WHO'S WHO IN ISRAEL

AND JEWISH PERSONALITIES ALL OVER THE WORLD

1992-93

22nd BIENNIAL ENGLISH EDITION

Digitized by Project Zikaron
Touro University-NY Libraries
www.zikaron.tourolib.org
2024

WHO'S WHO IN ISRAEL, PUBLISHERS LTD., TEL-AVIV

WHO'S WHO IN ISRAEL

(revised and reissued biennially)
22nd Printing — 1992-93

Chief Editor:
Itzhak BEN (Benditer)

Staff of reporters and editorial assistants
headed by
Mr. **Itamar Limor**, B.Sc.; Mrs. **Bella Neidus**
Mrs. Hanna Toury, M.A.; Mrs. **Orah Elboher**

Digitized by Project Zikaron
Touro University-NY Libraries
www.zikaron.tourolib.org
2024

© All rights reserved
Who's Who in Israel and Jewish Personalities Abroad
Publishers Ltd., Tel-Aviv
55 Reines St., P.O.Box 11245, Tel-Aviv 61112, Phone 03-5233040
כל הזכויות שמורות ל"מי ומי בישראל ואישים יהודיים בעולם",
הוצאה לאור בע"מ, תל-אביב
רח' רינס 55, ת.ד. 11245, תל-אביב 61112, טלפון 03-5233040

Printed by "Yad Hachamisha" Press, Kfar Chabad

TABLE OF CONTENTS

PREFACE by the Editor **Itzhak BEN** 3
LIST OF ABBREVIATIONS 5
LIST OF ARTISTS (whose paintings are reproduced in this book) 8
THE PRESIDENCY OF THE STATE OF ISRAEL 26
PART ONE: PERSONALIA 31
PART TWO: PUBLIC & PRIVATE BODIES 369
INDEX OF PUBLIC & PRIVATE BODIES 9

PREFACE



As always, each edition of "WHO IS WHO IN ISRAEL AND JEWISH PERSONALITIES FROM ALL OVER THE WORLD" is distinguished by its own unique character. Since our previous edition, many important events occured in Israel: ranging from the enormous danger of Skud missiles falling on Tel-Aviv and other parts of the country, to the process that began with the Madrid Peace Talks, bringing hopes of long awaited security and tranquility.

We are now experiencing a dream-come-true in the form of the mass immigration of our brothers from the former Soviet Union, Ethiopia, South-America and other countries. This exciting milestone in our contemporary history is a veritable realization of the vision of "Kibbutz Galuioth" — the ingathering of Jews from the Diaspora. The arrival of hundreds of thousands Jews presents Israel with daring challenges that are being faced by the people of Israel with anticipation and hope. Thousands of new housing projects mushrooming all over the country testify to the accelerated growth and national development.

The present edition is further distinguished by reference to the 500 years since the Expulsion of Jews from Spain, which is commemorated throughout 1992 with special cultural and educational events in Israel, in Spain in all over the world.

Our editions reflects the stormy life of the people of Israel and the rapid development of Israeli society in all spheres of life — economic, social and cultural. On the treshold of the 45th year of its independence, Israel is looking forward to a revival in economic growth on a level that will deliver it from its present difficulties and will allow it to stride forward towards a safe future.

The brief biographies of thousands of Israeli and Jewish personalities included in our editions; reviews and monographies of enterprises and public institutions, municipalities, Zionist organizations, banks and finances, art and cultural institutions — all appearing in the second part of our editions, reflect the bustling life of the State of Israel.

In addition, the biographies of Jewish personalities all over the world testify their warm relations towards Israel. Our English edition is distributed all over the world and responses brought to our attention, show a most favorable echo. Reviews published in Jewish journals in various parts of the globe and letters of our readers, show appreciation for our Who's Who in Israel as a bridge offering Jews worldwide "to look from a distance at the panorama of the Israeli and Jewish life" ("Menorah", Jewish Weekly, Brazil).

The next English edition (23th) will appear during the coming year 1993, and will be a special jubilee edition celebrating 45 years of Israeli Independence and 50 years of publication of WHO'S WHO IN ISRAEL. This issue will appear early and will include the results of the elections to the 13th Knesseth and we will be glad to present our readers and subscribers, as soon as posible, the most updated English edition of WHO'S WHO IN ISRAEL AND JEWISH PERSONALITIES ALL OVER THE WORLD.

ITZHAK BEN (Benditer)
Chief Editor

Tel-Aviv, March 1992.

LIST OF ABBREVIATIONS

A

A.C. — World Zionist Actions Committee
Acad. — Academy, academical
A.C.C.A. — Association of Corporate & Certified Accountants
Adm., admin. — Administration, Administrative
Adv. — Advocate, advisor, advisory
AEC — Atomic Energy Commission
Affs — Affairs
Agcy — Agency
Agric. — Agriculture, agricultural
Agron. — Agronom, agronomic
AIAA — Associate of the Institute of Chartered Accountants
AJC — American Jewish Committee
AJCN — American Jewish Congress
Am., Amer. — American
AMI — Associate member of the institute
App. — Appointed, appointment
Appl. — Applied
Arch. — Architect, Architecture
Archeol. — Archaeolog, Archaeology
Assbly — Assembly
Assist., Ass. — Assistance, Assistant
Assn — Association
Assoc. — Associate, Association
Att. — Attorney, attended
Auth. — Author, authority
Aw., awrd — Award, awarded

B

b. — born
B. — Bachelor
B.B. — Bnai Brith (Lodge)
BBA — Bachelor in Business Administration
B.C.E. — Bachelor in Civil Engineering
B.C.L. — Bachelor in Civil Law
B. Comm. — Bachelor in Commerce
BCS — Bachelor in Commercial Sciences
B.E. — Bachelor of Education
B. Econ. — Bachelor in Economy
B. Eng. — Bachelor in Engineering
B.H.L. — Bachelor in Hebrew Literature
Bld., Blvd — Boulevard
Brd of Dep. — Board of Deputies
Brd of Dirs. — Board of Directors
B.S., B.Sc. — Bachelor of Science
Bus. — Business

C

Cl. — Council
C.C. — Central Committee
CCP — College of Chest Physicians
CE — Civil Engineer, Civil Engineering
Ch. — Children
Ch.E. — Chemical Engineer
Chem. — Chemistry
Chmn — Chairman
Chpt — Chapter
Cngrn — Congregation
Cngs — Congress
Cnslt — Consultant
Cnvn — Convention
Coll. — College, collection
Comm. — Commission, Commerce, commerci: Command, commander
Confed. — Confederation
Confer. — Conference
CPA — Chartered Public Accountant
Cpt — Capitain, Captain
CSR — Czechoslowakia
C'tee — Committee

D

d. — Daughter
D.Ch. — Doctor in Chemistry
D.E., D. Econ. — Doctor in Economics
Dec. — Deceased, December
D.Ed. — Doctor of Education
Dep. — Deputy, deputies
Dev. — Development
Dgr. — Degree
D.His. — Doctor in History
Dipl. — Diploma, diplomatist
Dir. — Director, directorate
Distr. — District
Div. — Division, divorced
D.Mus. — Doctor in Musicology
do. — ditto, as above
D.P.H. — Doctor in Public Health
Dpt. — Department
D.Rer.Pol. — Doctor in Political Sciences
D.Sc. — Doctor in Sciences
D.Sc.N. — Doctor in Natural Sciences

E

Ec., Econ. — Economist, economics
Educ., ed. — Education
Ed., edit. — Editor, edition, edited
Eng. — Engineer, engineers
Engn. — Engineering
Exec. — Executive
Exhib. — Exhibition, exhibited

F

f. — for, from, formerly
F. — Fellow
FAO — Food & Agricultural Organization (UNO)
Fcty — Faculty
Fed., Feder. — Federation, federal
FICS — Fellow, International College of Surgeons
Fin. — Finance, financial
Fllw — Fellow

Flwshp — Fellowship
FRCP — Fellow, Royal College of Physicians
FRCS — Fellow, Royal College of Surgeons
Frgn — Foreign
FRES — Fellow, Royal Economy Society
FRGS — Fellow, Royal Geographical Society
FRS — Fellow, Royal Society

G

Gall. — Gallery
Gen. — General
Geogr. — Geography, geographycal
Govt., Gvt. — Government, governmental
Grad. — Graduate
Gr.S. — Grammar School
Gvrnr — Governor, Governors
Gymn. — Gymnasium

H

H.C., Hon. C. — Honoris Causa
H., Hebr. — Hebrew
Hist. — History, historical
H.L. — Hebrew Literature
Hon. — Honorary, honoured, honours
Hosp. — Hospital
H.S. — High School
H.U. — Hebrew University Jerusalem
HUC — Hebrew Union College

I

I.A.E.C. — Israel Atomic Energy Commission
I., In., Inst. — Institute of, for
IBS, IBA — Israel Broadcasting Service (or) Authority
ICS — International College of Surgeons
IDF — Israel Defence Forces
ILO — International Labour Organisation
ILP — Independent Liberal Party
Indep. — Independent, independence
Inform. — Information
Ing. — Ingenieur
Instr. — Instructor, Instruction
Intl — International
IPO — Israel Philharmonic Orchestra
ISS — Israel Surgical Society
IZL — Irgun Zevayi Leumi

J

J. — Jewish
J.A. — Jewish Agency for Israel
J.C. — Jewish Congress
JDC — Joint Distribution Committe (USA)
Jer., Jerus. — Jerusalem
Jew. — Jewish, Jewry
JNF — Jewish National Fund
J.Th.S. — Jewish Theological Seminary of America

K

KKL — Keren Kayemeth
KH, KH UIA — Keren Hayesod

L

Lab. — Laboratory, laboratories
Lctr — Lecturer
Leg. — Legal
Lieut. — Lieutenant
Lit. — Literature, literary
LL.B. — Bachelor of Laws
LL.D. — Doctor of Laws
LL.M. — Master of Laws
Loc. — Local, locality

M

m. — Married
M. — Master
M.B. — Bachelor of Medicine
Mbr — Member (of)
M.D. — Doctor Medicine
M.E. — Mechanical Engineering
Mech. — Mechanics
M.E.E. — Master of Electrical Engineering
M.F.A. — Ministry fo Foreign Affairs
Min. — Ministry, Minister
M.K. — Member of the Knesset (Parliament)
Mng. — Manager, managing
Mov's — Movement, Movements
M.P.A. — Master of Public Administration

N

Natl — National

O

Off. — Office, Official, Officer
Org's — Organization, Organizations, organized

P

p. — past, formerly
Pal. — Palestine
P.H. — Public Health
Pharm. — Pharmacy, pharmacology, pharmacist
Phys. — Physics, Physical
P.M. — Prime Minister
Pres. — President, Praesidium
Priv. — Private
Prod. — Production, productivity
Prof. — Professor, professional
Pty — Party
Publ. — Publications, published

R

Recip. — Recipient, received
Ref. — Reference, referee

Reg. — Region, regional
Rehab. — Rehabilitation
Rel. — Religion, religious
Relat. — Relations
Rep. — Representative
Res. — Research, Residence
Ret. — Retired
Rsv. — Reserve

S

s. — son, since
Sch. — School
Sci. — Sciences
Scndy — Secondary
Sct — Section
Scty, Socty — Society
Sec., Secr. — Secretary, Secondary
Smnry — Seminar, Seminary
Sng — Synagogue
Snr — Senior
Snr Lctr — Senior Lecturer
Soc. — Social, socialist
Sq. — Square
Srg. — Surgeon, Surgery
Synag. — Synagogue

T

T.A. — Tel Aviv
Theol. — Theology, Theological
Transl. — Translator, translation
Transp. — Transports
Treas. — Treasurer, Treasury

U

U. — University
Un. — Union

V

v. — Vice
Visit. — Visiting (Professor)
Vlt., Vlnt. — Voluntered
Vocat. — Vocational
Vol., Vols — Volumes
V.P. — Vice President

W

w. — With
WHO — World Health Organizatin (UNO)
WIZO — Women's International Zionist Organization
WJC — World Jewish Congress
Wld — World
Wlf — Welfare
WZC — World Zionist Congress
WZO — World Zionist Organization

Z

ZAC — Zionist Actions Committee
ZOA — Zionist Organization of America
ZOC — Zionist Organization of Canada

LIST OF ARTISTS

whose paintings are reproduced in this book

(in alphabetic order)

1. **Joshua Front** (Drawing) 19
2. **Har-Even Judith** The Jerusalem Tryptichon (oil) 11
3. **Hofstatter Ozias** Revival from Holocaust (collage) 15
4. **Leibowitch Mony** (oil) 23
5. **Modzelevich Ephraim** (Drawing) 17
6. **Nornberg Simcha** "Flowers to Jerusalem" (oil) 25
7. **Rosenthal Chaim** "Flowers" (oil) 21
8. **Rosenthalis Moshe** (Drawing) 13

INDEX
of Public and Private Bodies

A

Aircraft Industries Ltd. 410
Amina Ltd. 408
AMIT Women 390
Association for Welbeing
of Israel's Soldiers 400

B

Banks:
Atzmaut Bank Ltd. 406
First International Bank Ltd. 405
First International Mortgage Bank 406
Hapoalim Bank Ltd. ..... forward cover
Bat-Dor Dance Co. 394
Ben Gurion University of the Negev 385
Bezalel Academy of Arts 387
Bonds 379
Brit Ivrit Olamit 383
Brookdale Institute of Gerontology 395

C

Cargal Ltd. 418
Chambers of Commerce Federation 408
Chamber of Commerce Tel-Aviv-Yaffo 408
Chemicals Ltd. 413
College of Fashion & Textile, Shenkar 388

D

Dagon ..... backward cover
Delek 414
Discount Investment Corp. 404

E

Egged 421
E.L. Coumputers Ltd. 412
Electric Corporation Ltd. 422
Export Institute 407

F

Farmers' Federation of Israel 397
Federation of Israeli Chambers 408
Fruit Board of Israel 420

G

Gallery Ida Kimche 392, 393
Gallery Kedem — Yaffo 393

H

Haifa University 384
Habimah National Theatre 392
Ha'mifal — Educational
Children's Homes 391
Hebrew Union College 387
Histadrut Haovdim Haleumit 399
Housing and Construction
Holding Company Ltd. 417

ICI (Israel) Ltd. 415
Institute for Occupational Safety
& Hygiene 396
Insurance:
Association of Life Insurance 403
Israel Insurance Association 404
Phoenix Assurance Company Ltd. 402
Insurance Institute of Israel 401, 402
Iscar Ltd. 411
Israel Aircraft Industries Ltd. 410
Israel Bonds 379
Israel Chemicals Ltd. 413
Israel Electric Corporation Ltd. 421
Israel Export Institute 407
Israel Institute for Occupational
Safety and Hygiene 396, 397
Israel Postal Authority 423
Israel Tractors & Equipment 411

J

Jabotinsky Institute in Israel 382
Jewish Congress 380

K

Karat Ltd. 419
Kedem Gallery - Yaffo 393
Keren Hayesod 380
Kimche Ida - Art Gallery 392, 393
Kupat Holim Leovdim Leumiim 399

L

Laad ..... backward cover, 337
Lancman Abram Paper Cardboard 419
Lewison Co. Ltd. 412
Local Authorities in Israel 370

M

Manufacturers' Association of Israel 398
Ministry of Tourism 378
Municipalities:
Givataiym 374, 375
Haifa 372, 373
Lod 377
Petach-Tikva 375
Rishon Le-Zion 376
Tel-Aviv 371

N

National Theatre Habimah 392
National Insurance Institute 401, 402
Nortrac - Norvegian Trade Comp. 409

O

Oil Refineries Ltd. 415
Olympic Committee of Israel 424
Open University of Israel 386
Ort Israel 389

P

Postal Authority 426
Presidency of State of Israel 26

S

Shekem Ltd. 409
Shenkar College of Fashion & Textile Technology 388
Shikun U'Pituach 418
State of Israel Bonds 379

T

Tambour 416
Tempo Beer Industries Ltd. 420
Tourism 378
Tractors & Equipment Co. Ltd. 411

U

University of Haifa 384
University of the Negev 385
Union of Local Authorities in Israel 370
United Israel Appeal — Keren Hayesod 380

W

Wizo 381
World Jewish Congress 380
World Labour Zionist Movement 382

Z

ZIM Israel Navigation Co. Ltd. backward cover



Judith Har-Even

The Jerusalem Tryptichon (oil)



Moshe Rosenthalis

Drawing

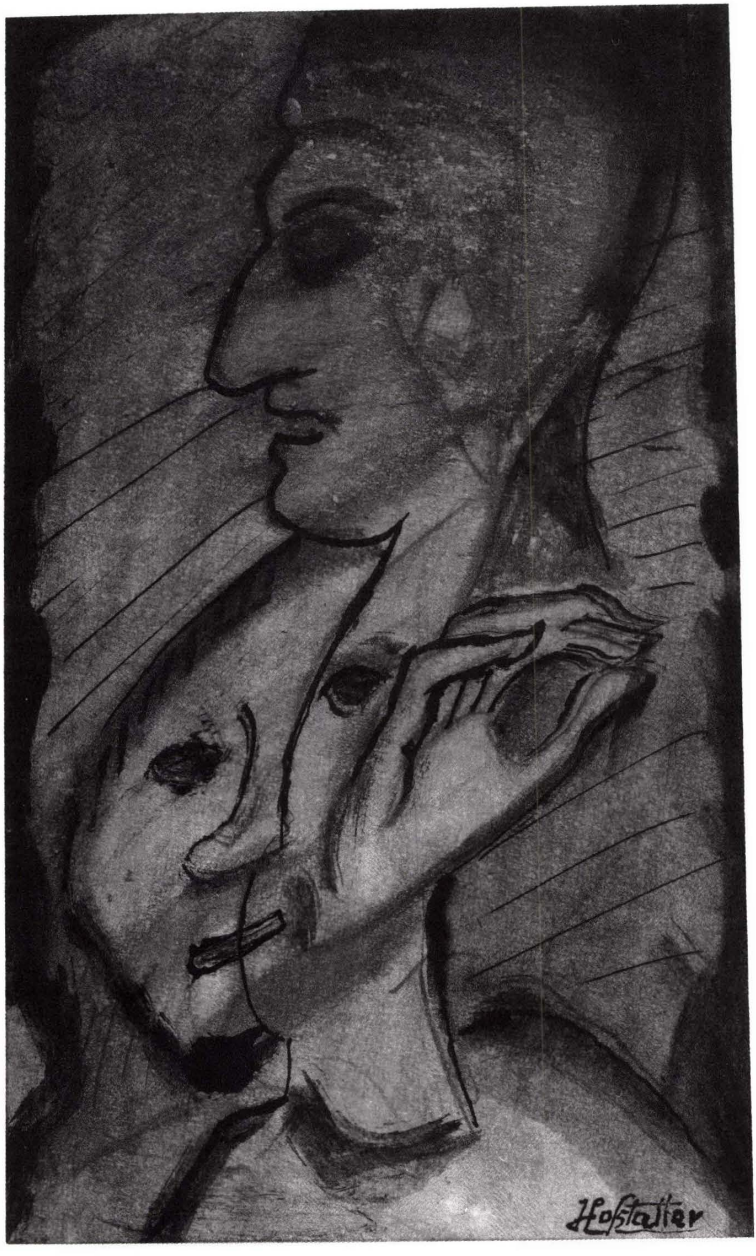

Ozias Hofstatter "Revival from Holocaust" (collage)

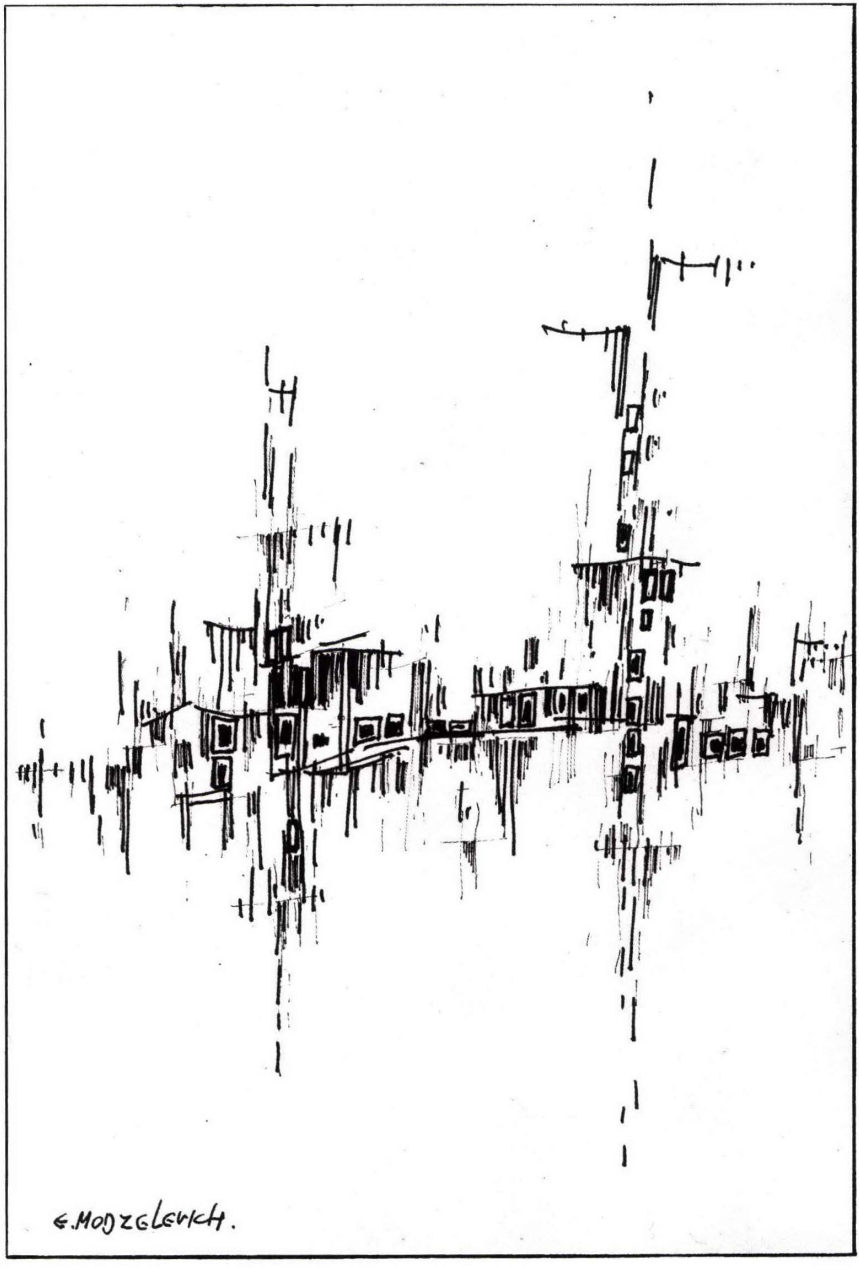

Ephraim Modzelevich Drawing



Joshua Front Drawing



Chaim Rosentahl "Flowers"



Leibowitch Mony Oil



Nornberg Simcha "Flowers to Jerusalem" (oil)

— From the fourth President of State of Israel, Prof. Ephraim Katzir's collection —

THE PRESIDENCY OF THE STATE OF ISRAEL

The official head of the State resembling a constitutional monarch in function and role, bears the ancient Hebrew title of "Nasi". According to the Basic Law: President of the State, passed by the Knesset on June 16, 1964, the seat of the President is Jerusalem; any citizen of Israel, resident in Israel, is eligible for the office and may hold it for no more than two consecutive terms. The length of each term is five years.

The President's functions include the signing of all laws other than those concerned with his own powers; the signing of treaties which have been ratified by the Knesset; the appointment (upon the recommendation of the Foreign Minister) of the diplomatic representatives of the State and acceptance of the credentials of diplomatic representatives of foreign State accredited to Israel. The President is to be given reports of Government meetings; to receive the resignation of the Government and to act for the formation of a new Government by consulting representatives of political parties in the Knesset, and then entrusting to a member of the Knesset the task of setting up a Government. The President is also empowered to pardon offenders and to mitigate sentences. Upon the recommendation of the appropriate Governmental authorities, the President appoints the State Comptroller, the Governor of the Bank of Israel, the members of the Civil Judiciary and the Judges of the Religious Courts, Jewish, Moslem and Druze.

The first President of the State, *Dr. Chaim Weizmann,* was elected on February 16, 1949, at the opening session of the First Knesset, held with special symbolic intent in Jerusalem, though that was not yet the capital of the State. *Dr. Weizmann* died on November 9, 1952 and was succeeded by *Yitzhak Ben-Zvi.*

Under President *Ben-Zvi* the official Residence and Office of the President were established in Jerusalem. There, for two full terms and the beginning of a third, until his death on April 23, 1963, *Yitzhak Ben-Zvi*, with the cooperation of his wife, *Rachel,* filled the office of the Presidency with rich human and spiritual content. They made the Residence a meeting place for the diverse "tribes of Israel". The "Open House" held annually during the Succot week was typical of the direct contact established with the masses of Israel's citizens. The tradition, established by the second President was carried on by the third President *Zalman Shazar*, who came to the post on May 21, 1963. The President instituted a special fund of his own for the encouragement of literature and scholarship and invited outstanding writers, artists and thinkers from abroad to visit Israel as his guests.

On May 24, 1973, Professor *Ephraim Katzir* succeeded Mr. Shazar in the Presidency. The cultural and communal activities fostered by Presidents Ben-Zvi and Shazar, are now carried on by President Katzir. These include the Bible Circle and the Circle for the Study of the Diaspora and emphasis of volunteering and social work to help close the gap in Israel society. Science, both theoretical and applied, was encouraged by the President. He was host to a large number of scientific conferences and symposia, including many participants from abroad.

Mr. *Itzhak Navon* was elected as the fifth President of the State of Israel and succeeded Prof. Ephraim Katzir.

On October 1980, President Navon paid a State Visit to Egypt and was President Saadat's guest during a historical trip to Israel's southern neighbour. During his term of office Mr. Navon put special emphasis on encouragement of the population in Development Towns, and on strengthening unity in Israel.

President Navon added a new dimension to the office — an openness to the public at large which made him very much the people's President. In the spring of 1983 he announced his decision not to run for a second term, and a member of the Labor Alignment in the Knesset, *Chaim Herzog,* was elected by a majority of the House. He was sworn into office on May 5, 1983.

★

President Herzog, son of Rabbi Isaac Halevy Herzog, first Chief Rabbi of the State of Israel, was born in Ireland and came to Israel as a youth in 1935. He was educated in Ireland, at the Hebron Yeshiva in Jerusalem, at the University of London and at Cambridge. He was admitted as a Barrister at Law in England, but in World War II entered upon a military career that was to last for many years. He graduated from the Royal Military College and participated in the northwest European campaigns of the British Army. From January to May 1948, he served as head of the Security Branch of the Jewish Agency, then held various command and staff posts in the Israel Defense



Mr. CHAIM HERZOG
President of the State of Israel

Forces. He was Director of Military Intelligence from 1948-50 and 1959-62 and retired from regular service with the rank of Aluf (Major General).

Active both in business activities and in his law firm, Chaim Herzog returned to public life as Permanent Representative of Israel to the United Nations from 1975 to 1978. He was elected to the Tenth Knesset in 1981. He has published a number of books on Israel's defense history, including "The War of Atonement" (1975).

With this rich and varied career behind him, President Herzog faced the problems and development of Israel with competence and readiness to add his personal stamp and approach to the office as it has evolved under his predecessors. Deeply concerned with developing secular-religious and inner-religious polarization, he has from the start stressed the overriding importance of tolerance in the life of Israel.

After the conclusion of his term of office, President Herzog was re-elected by the Knesset and inaugurated on May 9, 1988.

The President has made a large number of State

Visits and in each case addressed the governing bodies of the country: In January 1984 he visited Zaire and Liberia; in 1985, Luxembourg, Belgium and Ireland; in 1986, Australia, New Zealand, Fiji, Tonga, and Singapore; in 1987, Denmark and the United States; in 1988, France; in 1989, Canada, Argentina, and Uruguay; in 1990, Sweden and Finland. President Herzog also visited oficially Czechoslovakia and Hungary and last time (30.3-2.4 1992) his historical visit in Spain, commemorating the tragic event of 500 years since the expulsion of the Jews.

He has, in addition, been the first President of Israel to address the General Assembly of the United Nations (in November, 1983). In September, 1984 President Herzog participated in Holland's commemoration of the 40th Anniversary of the Battles of Nijmegen and Arnhem, and in 1985 he addressed the European Parliament.

★

The Secretariat of the President's Office consists of a Director, Military Aide, Adviser, Private Secretary, a Legal Adviser, a Social Work Officer to deal with petitions from the public.



H.M. King Huan Carlos and Queen Sophia with President Herzog and Mrs Aura Herzog, during their official visit in Spain, March-April 1992.



Prime Minister Yitzhak Shamir
addressing the Madrid Peace Conference,
October 30, 1991.



U.S. President George Bush addressing Madrid Peace Conference
with Israeli delegation led by P.M. Yitzhak Shamir
and Egyptian delegation in background.

PART ONE

PERSONALIA

A

ABECASSIS, Raphael; artist; art teacher; b. 11.7.1953, Marrakesh, Morocco; to Israel, 1957; married; 3 ch.; mbr, Isr. Artists Assn; p. Dir., Art Cultural Center Netivot; designed Independence Day Poster of Israel, 86; rec. Min. of Educ. Award (for his project "Tehilim" — "The Psalms of David"), 87.

20 Blvd. Weizmann, Netanya 42251.

ABEL, Elie; Chandler Prof. of Communication, Stanford U.; b. 17.10.1920, Montreal, Can.; ed.: McGill U., Montreal, BA, 41; LL.D., Hon. degree, 71; Columbia U., N.Y., MS, 42; U. of West. Ontario, LL.D., Hon. degree, 75; m. Corrine A. Prevost; 1 s., Mark; 1 d., Suzanne Vidor; natl & frgn corresp., The New-York Times, 49-59; Washington bureau chief, Detroit News, 59-61; dipl. corr., NBC News, 61-69; Dean, Grad, Sch. of Journalism, Columbia U., 70-79; mbr US deleg. to UNESCO Gen. Confer., 81; publ.: The Missile Crisis, Lippincott, 66; Roots of Involvement (w. Marvin Kalb), 71; Special Envoy to Churchill and Stalin (w. Averell Harriman), 75; What's News: The Media in American Society (ed.), 81; Leaking: Who Does It? Who Benefits? At What Cost?, 87; The Shattered Bloc: Behind the Uprising in Eastern Europe, 90; many TV documentaries f. NBC; recip.: Pulitzer Prize (f. international reporting), 57; George Foster Peabody Award (f. best radio news), 68.

McClatchy Hall, Stanford University, Stanford, Calif. 94305, USA.

ABEL, Robert B.; Pres., New-Jersey Marine Sci. Consortium; Mang., Coop. Marine Technol. Program f. M.E.; Brd. of Dirs.: Am. Friends of Isr. Oceanographic Limonol. Res.; Plann. C'tee, B'nai Israel Congn.; N.J. Zoning Brd.; b. 21.7.1926, U.S.A.; m. Nancy Klein; 2 d.; ed.: Brown U., B.S. (Chem.); Johns Hopkins U. (Oceanography); G. Washington U. M.E.A. (Eng. Admin.); Am. U., Ph.D. Pol. Sci.; Ass. V. Pres. Texas A&M U., 77-80; Dir., Natl Sea Grant Program, 67-77; p. Pres. Marine Technology Scty; Brd. of Dirs, Center f. Ocean Policy & Law; Mbr, N.Y. Acad. of Sci.; Mbr, Edit. & Advis. brd. of 10 publ.; Spec. Lctr. in many inst.; many honors & awards; Man of the year/Dist. Serv., Compass Aw., 1987.

55, Queen Anne Dr., Shrewsbury, N.J. 07702, USA.

ABELES, Moshe; Prof. of Neurophysiology, Heb. U. Jer.; Dir., Isr. Inst. f. Psychobiology; b. 7.10.1936, Tel-Aviv; ed.; H.U.Jer., Ph.D., 66; m. Gabriella Horn; 2 d.: Shiri, Orly; publ.: Local Cortical Circuits, Springer, 81; Corticonics, Cambridge U. Press, 91.

Dept. of Physiology, School of Medicine, P.O.B. 1172, Jerusalem 91010.

ABELOFF, Abram Joseph; surgeon; Hon, Mbr Exec. C'tee, Emer. Chmn Med. Advis. Brd, Am. Jew. Joint Dist. C'tee; b. 19.3.1900, New-York; ed.: Columbia U.; p. advis. brd, Paul Baerwald Sch. Soc. Work, Paris; p. Pres., now Treas. & Trustee Physicians Home; served as Col. M.C., A.U.S. Surg. cons., hosp. cmmdr., 42-46; Dipl. Am. B. Surg. Fllw. Am. Coll. Surgs., Brazilian Coll. Surgs.; mbr.: N.Y. Acad. Med., N.Y. Surg. Scty, A.M.A., Am. Bibliog. Scty; Pres. (56-57) now trustee, Col. Univ. Phys. & Surg. Alumni Assn; Life Member N.Y. Historical Scty; mbr. Brd. of Visitors, Watson Library Met. Mus. of Art; mbr, Exec. C'tee Med. Center, P. & S. Alumni Fund Campaign; Colonel, M.C.A.U.S., 42-46; Decoration, U.S. Army Legion of Merit; Dintinct. Serv. Cross of State of N.Y.; Citation, Merit. Serv. Unit, Lawson General Hosp.; Dinstinct. Columbia U. Alumni Serv., 63; Silver Medal, P. & S. Alumni Assoc., 69.

150 East 77th St., N.Y.C. 10021, USA.

ABELSON, Meir; Engl. teacher & class educ., Feldman Technol. Sch., Jer.; Valuer, Chief Gov. Valuer's Off., Jer., 71-86; b. 1921, London; to Israel, 1971; ed.: Christs Coll., Finchley, London,

31-36; Coll. of Est. Management, 45-48; London U., B.A. (Hons.) in Classic. & Medieval Heb. w. Aramaic, 64-68; F.R.I.C.S.; m. Elaine Froomberg; 2 d.: Judith, Deborah; 2 s.: Michael, Dániel; Flight Lieut., RAF, navigator, 41-45; chart. Surveyor & Valuer, England, 54-71; Editor, monthly "Letter from Jerusalem"; repr. in Isr. of 1st Lodge of B'nai B'rith England & admin. charitable funds; mbr, Civ. Guard, 75-83; transl. "Guide for the Proselyte", 64; publ. var. articles; recip.: "Atlantic Star" (2nd WW); Hazani Prize f. soc. work, 76; B.B. Humanitarian Award (Eng.), 86; Fighters of the State (Isr.) Medal, 87; War ag. Nazis Award (Isr.), 87; Israel Goldstein Good Citizenship Aw., 87.

P.O.B. 11077, Jerusalem 93902; tel. 02-763485.

ABRAHAM, Henry J.; Prof. of Gov. & Frgn Affs, U. of Virg., Charlottesville, USA, 78-; b. 25.8.1921, Offenbach, Germany; m. Mildred Kosches; 2 s.; Ph.D. (Pol. Sci.); Hon. degress — LH.D., LL.D., Litt. D.; 15 hon. citations from var. acad. insts; 11 fllwshps.; publ. 10 books; 16 chapters in books, incl. Reflections on FDR's Appointees to Supreme Court, 86; ab. 80 articles, monographs, essays, incl. Preface to "Reflections on Federal Judicial Selection Upon the Bicentennial of the Federal Judiciary", 89; "Reflections on the Supreme Court Appointment Process", 87; Visit. Prof. & lectr. on Am. Govt. at 11 acad. insts. all over the world; Chmn., Trustee & Mbr. Brd. of Dirs. 37 acad. & community insts.; many honors.

906 Fendall Terr. Charlottesville, VA 22903; Off.: Woodrow Wilson Dept. of Govt. & Frgn Affs, 232 Cabel Hall, U. of Virg., USA.

ABRAHAMS, Roger David; Prof. of Folklore & Folklife, U. of Penn, USA, 89-; b. 12.6.1933, USA; m. Janet Anderson; ed.: Ph.D. Lit. & Folklore; Prof. of Engl., Anthropol., Humanities, U. of Texas, 60-74; Scripps Coll., 76-85; Dir., African & Afro-Am. Res. Inst., 69-73; mbr of legal bodies of acad. inst. dealing w. anthropol. & intercultural stud.; publ. 19 books & monographs; articles in 15 acad. periodicals; mbr.: Am. Folklore Scty; Am. Anthropol. Assn; Guggenheim Fllw, 65-66; Lifetime Achiev. Aw., Am. Folklore Scty.

1648 Chattin Rd., Philadelphia, PA. 19118, USA.

ABRAHAMS, Samuel; lawyer; free-lance writer; b. 3.12.1923; ed.: Brooklyn Coll., B.A., 45; Columbia U., M.A., 46; Brooklyn Law Sch., J.D., 56; N.Y.U. Sch. of Law, L.L.M., 61; m. Ida Savitzky; ret. from act. pract. of law, 88; act. in: Relig. Zion. of Am.; Young Israel of Greater Miami; mbr, Jew. Lawyers Guild & COLPA (Natl Jew. Comm. on Law & Pub. Affs); Am. Bar Assn; Brooklyn Coll. Alumni Assn; p. B-lyn Chmn of Atlantic U. C'tee; publ.: book "Law in Family Conflict"; over 500 articles on Isr., law, politics, etc.; travels to Isr., Europe, Africa, Far East, Austral. & N.Z., S. Amer.

16450 Miami Drive N.E., North Miami Beach, Florida 33 162, USA.

ABRAHAMSEN, Samuel; Prof. Emer., Brooklyn Coll. (co-found. & p. Chmn, Dept. of Judaic Studies, 75-80; Pres., Hillel Fcty); Chmn, Scandinavian Studies, Cent. f. Europ. Studies, CUNY Grad. Cent.; b. 28.10.1917, Trondheim, Norway; ed.: U. of Oslo, M.A., 39; New Sch. of Soc. Res., N.Y. City, Ph.D., 55; m. Sarah Menucha Passman; 2 ch.: Joy Shaineh, Judy; Fcty Seminar, Leo Baeck Inst.; Cngn Beth Elohim, Brooklyn; mbr: Natl Gov., AJC, 73-; Acad. C'tee, WJC; Ibsen Scty of Am.; Pedag. Cnslt to N.Y.C. Brd of Jew. Ed.; publ.: Say It in Norwegian, 57; Sweden's Foreign Policy, 57; Norway's Response to the Holocaust, 91; many grants, awards & Fellowships; King Haakon VII Rememb. Medal, 42; King Olav V Royal Norw. Medal, 67; Hillel Community Serv. Aw., 66; Natl Hillel Gold Key, 71; State of Israel Bonds scroll hon., 75; "The Salute for Scholars", CUNY, 82, 83; UJA "Guest of Honor", 84; Brooklyn Coll. citation f. dist. serv. in Judaic Studies, 88.

4 Washington Square Village, N.Y. City 10012, USA.

ABRAHAMSON, The Honourable Abraham Eliezer; Hon. Life Pres., Cent. African Jew. Board of Dep., 79- (Pres., 56-58, 64-79); indust. & dir. of comp.; Chmn & Mng. Dir., General Optical Group; b. 13.10.1922, Bulawayo, Zimbabwe (form. Rhodesia); ed.: matr. Milton Sch., Bulawayo; U. of Cape Town, B.A. (Law); m. Anita Pearl Rabinovitz; 1 d., Irene Salomon; 2 s.: Lawrence, Dr. Martin; Pres., Bulawayo Chamber of Indust., 51-53; Pres., Fed. of Rhodesian Ind., 53-54; Mbr of Parliament, Bulawayo East, 53-65; South Rhodesia Min. of Treasury, 58; Min. of Labour, Soc. Welfare & Housing, 58-62; p. Pres., Chovevei Zion Scty, Bulawayo; p. V. Pres.: Cent. African Zion. Org. & Bulawayo Jew. Guild; aw.: leader grant by U.S. Government, 63; Paul Harris Aw., Rotary Intl highest honour, 85.

4 Oxford Gardens, 188 Oxford Rd, Illovo, Johannesburg 2196, South-Africa.

ABRAMOV, Zalman S.; Dr. Jur.; M.A. (History); p. M.K.; b. 6.5.1908; remarried, Ayala Zacks; 2 d.; 1 s.; ed.: grad. Gymn. "Herzlia", 26; Case Western Reserve U., Cleveland, Ohio; V.P. "Avuka", Amer. Students Zion. Fed., 31-33; legal practice in Israel, 39; Pres., Israel America Scty, 49-65; articles in "Haaretz", "Hapoel Hatzair", "Beterem", Hebrew Encycl., Midstream, Commentary, etc.; Assoc. Edit., Encycl. of Zion. & Isr., 71; author of Perpetual Dilemma, Jewish Religion in the Jewish State, 77; Chmn, Isr. Cl. f. Soviet Jewry; elect. Knesseth (Gen. Zion.), 59; Liberal Pty, 61; Gahal (Herut-Lib. Bloc), 65, 69; M.K. Likud, 73 (Dep. Speaker of Knesseth, 73-74);

Chmn: Brd of Govnrs, Weizmann Memorial Fund; Brd of Overseers, Heb. Un. Coll., Jer., 80-; Cl. of Rothschild Prizes, 82-.

13/53 Diskin St., P.O.Box 71112, Jerusalem 92473.

ABRAMOVITZ, Yehuda Meir; Rabbi; p. M.K.; Gen. Secr., Agudat Israel Org.; Vice-Mayor of Tel-Aviv, & Head of Social Welfare Dpt, Tel-Aviv Municipality, 56-69; b. Poland, Sept. 3, 1913; m. Hannah Voideslavsky; 2 s.; 2 d.; ed.: rabbin. coll.; to Israel, 1935; appoint. Gen. Secr., Agudat Israel, 41; several missions to Europe & U.S.A. on behalf of Agudah; articles on religious affairs, educ. & politics to periodicals.

11, Diskin St., Jerusalem 96440; tel. 02-660088.

ABRAMS, Jane E.; Regent's Prof. of Art, U. of New Mexico, Albuquerque USA; b. 1.2.1940, Wisconsin; ed.: U. of Wisc. — B.S., 62; M.S., 67; Indiana U. Bloomington, M.F.A. (w. Distinct.), 71; since the late '60 repr. in hundreds of natl & intl, juried and one-artist exhibs; guest artist, juror, speaker; repr. in many public collections; many fellowships & honors; Dist. Alumni Aw.: Coll. of Fine Arts Indiana U., 91; U. of Wisc., 92; numer. awards/purchase prizes.

7811 Guadalupe Trail N.W., Los Ranchos de Albuquerque, NM 87107, USA.

ABRAMS, Robert; N.Y. State Attorney Gen., 79-; p. Chmn, Greater N.Y. Cl. on Soviet Jewry; Brotherhood Aw. of B'nai B'rith; Maccabean Aw. of N.Y. Board of Rabbis; b. 4.7.1938, Bronx, USA; m. Diane Schulder; 2 d.: Rachel & Becky; ed.: Columbia U., B.A.; N.Y.U., J.D.; Mbr, N.Y. State Assbly, 65-69; Pres., Borough of the Bronx, 70-78; p. Pres. Natl Assn of Att. Gen., Antitrust & Civil Rights C'tee; mbr: NYS Bar Assn; Bar of City of N.Y., Bronx County Bar Assn; recip.: B. Cardoza Aw. f. Legal Excellence; Man of the Year Aw. NAACP; Interfaith Aw., Cl. of Churches City of N.Y.; Environmentalist of the Year Award.

120, Broadway, New York, NY 10271, USA.

ACKERMAN, Mona Riklis; Dir., McCrory Corp., 87-; Pres., Riklis Family Fndn, 81-; b. 22.5.1946, Tel-Aviv; ed.: N.Y.U., B.A., 68; Yeshiva U. — M.A., 84; Ph.D., 87; m. Irwin Ackerman (div., 77); 2 ch.: Ari, Gila; Assoc.: Am. Psychol. Assn, 86-; N.Y. State Psychol. Assn, 86-; Yale Child Study Center, 87-; Brd of Dirs, UJA Fed. of Jew. Philanthropies, 86-; Boards: Am. Friends of Rechov Sumsum, 84-; Hayeled Fndn, 87-; Am. Friends of Isr. Museum, 87-; Intl Brd of Gov., Weizmann Inst. of Sci., 85-; mbr: Exec. C'tee, Natl Jew. Coalition, 87-; Rockefeller U. Cl., 86-; Trustee, N.Y.U.; Commissioner, Comm. on Jew. Ed. in North Am., 88-; Story Editor, Frank Yablan Prod., 75-77; Editor, Dell Publishing, 78-79; Sen. Edit., Jove Books, 79-80; paper "The Disturbed Infant and The Disturbed Parent".

1020 Fifth Avenue, New York, N.Y. 10028, USA.

ADAN, Abraham (Bren); Aluf (Res.) Armour; Comptroller, Isr. Police; b. 1926, Kfar Gileadi; ed.: Elem. & HS, Tel-Aviv; H.U.Jer., B.A. (Econ. & Pol. Sci.), 64-67; married; 3 ch.; joined "Palmach", 43; co-fund. of Kibbutz Nirim, 46; partic. in battles of liberation of the Negev, 47-48 (his comp. first to enter Eilat, 49); Oper. Off. in South. Command, 51; later return to his Kibbutz; back to serv. IDF as Tank Comdr, 56 (part. in Sinai Campaign); sent to Fort-Krox USA Advance Ar. course, 57; var. command positions in Arm. Corps, 58-62; Comdr of Arm. Sch., 63-64; Dep. Comdr of Arm. Div. in Six Day's War in Sinai; First Com. of Arm. Forces in Sinai, 68; Command of Arm. Corps, 68-73; Command. an Arm. Div. dur. Yom Kippur War (encircl. the Egyptian 3-rd Army); Co. of South Command, 74; Def. & Isr. Armed Forces Attaché, Washington, 74-77; auth. of books: "On the Banks of Suez", "Up to the Ink Flag".

Neve Reim 30, Neve Magen, Ramat Hasharon 47265.

ADAR, Zvi; M.A., Ph.D.; Prof. of Educ., Hebrew U.; b. Petach Tikva, 1917; teacher, Beth Hakerem Second. Sch. Jer., 38-41, 46-53; Dir. Sch. of Educ., Hebrew U., 58-65; publ.: "Educational of Education"; Dean, Fcty of Humanities, H.U.Jer., 69-72.

6 Charlap St., Jerusalem 92342.

ADELMAN, Irma; Prof. of Agricul. Econ. (teach. & res.); Cnslt to World Bank, U.N. Food & Agric. orgs and others; edit. brd. of sev. econ. journals; Brd. of Dirs. Scty f. Intl. Devel., San Francisco Chapter; b. 14.3.1930, Czernowitz, Roumania (maiden name: Glicman); 1 s.; ed.: U. of Calif., Berkeley: B.S., M.S., Ph.D. (Econ.); publ. & edit. 10 books & over 100 articles in profess. journals; Fllw Royal Scty f. the Encouragement of Arts, Manufacture and Commerce; V. Pres., Am. Econ. Asn.; Am. Acad. of Arts & Sci.; many awards, prizes & honors.

Dept. of Agricultural Resource Economics, 207 Gianini Hall, University of California, Berkeley, CA 94720, USA.

ADIR, Israel; El. Eng.; Pres., R.D.T. Group of Companies; b. 9.3.1934, Israel; ed.: B.Sc. (El. Eng.), Technion, Haifa; married; 2 ch.; p. Commander, Sch. of Electron., Isr. Air Force; p. Chmn, Isr. Section, Wld Assn of Robotics; p. Chmn, Section of Electron. Repr., Chamber of Commerce; mbr: Isr. Eng. & Arch. Assn, IEEE, SME.

175 Hanassi St., Herzlia Pituach 46399.

ADLER, Elhanan; librarian; Assist. Dir. of Lib. & Sen. Lctr in Librarianship, U. of Haifa; b. 1942, Boston Mass., USA; to Israel, 1968; ed.: Yeshiva U. (B.A., M.A., Ordination); Simmons Coll., (M.S.); m. Haya Feivou; 6 ch.; edit., Index to Heb. Periodicals, annual, 77-; auth.: Cataloging — A Book of Principles and Rules 1978, 1984 (w. Aviva Shichor); Project Head: Eretz Israel Data

Base; articles in Heb. & Engl. on lib. techn. serv. & lib. automation.

University of Haifa, Mount Carmel — 31999.

ADLER, Robert L.; Consultant; Insur. Exec.; Chmn: Rabbin. Pension Brd; J.A. Budget C'tee, Immigration & Absorption; Govt Affs C'tee, Jew. Fed. of Metrop. Chicago; Vice Pres.: Jackson Park Hosp. Fndn, The Music Fndn; Hon. Pres., Jew. Wlfr Brd; Brd of Trust., U.I.A.; b. 30.1.1918, Chicago, Ill.; ed.: U. of Ill., B.S. (Commerce), 40; m. Jean Schrayer: 3 ch.: Sandi Kaplan, Steven Adler, Ruth Goodman; Gen. Chairman of Jewish United Fnd Campaign, 71; p. Pres.: Chicago Fed., U. A.H.C.; Beth Am. Syn., Chicago; Pres., Phi Epsilon Pi Frat.; serv. & ret. US Army Lt. Colonel Armoured Artill.; recip. Bronz Star Medal w. Oak leaf Cluster; Air Medal w. Oak Leaf Cluster; Croix de Guerre; Julius Rosenwald Award.

Resid.: 4950 Chicago Beach Dr., Chicago Ill. 60615, USA.

Office; 1104 S. Wabash Ave., Chicago Ill. 60605, USA.

ADLER, Rolf H.; Prof. of Med. (Psychosomatic Med.); Chief of Med., Med. Div. "Lory", Inselspital, Bern; b. 19.2.1936, Bern, Switzerland; ed.: U. of Berne, M.D.; m. Michèle Feuchtwanger; 5 ch.; mbr: Am. & Germ. Psychosomatic Scties, Cand. Swiss Psychoanalyt. Assn, Intl Scty f. Study of Pain; res.: pain; publ.: Lehrbuch Psychosomatische Medizin (textbook), Integrierte Psychosomatik; recip.: Balint Prize (Swiss), Roemer Prize (Germ.).

Inselspital, Med.-Abt. Lory-Haus, 3010 Bern, Switzerland.

AGASSI, Joseph; M.Sc., Ph.D.; Prof. of Philosophy, Tel-Aviv U. & York U., Toronto; b. 7.5.1927, Jerusalem; ed.: Tachkemuni Sch., Jer.; Yeshivot Aluma & Mercaz Harav; H.U. Jer. & London U.; m. Judith Buber; d.: Tirzah; s.: Aharon; p. res. assoc., Center f. Advanced Study in Behavioral Sci.; p. lctr, London U.; p. Assoc. Prof. Hong-Kong & Illinois U-ies; p. Visit. Prof., H.U. Jer.; publ.: Towards an Historiography of Science, 63, 67; The Continuing Revolution: A History of Physics from the Greeks to Einstein, 68, 77; Faraday as a Natural Philosopher, 71; Science in Flux, 75; Towards a Rational Philosophical Anthropology, 77; (in Heb.) Letters to My Sister, 77; Paranoia (w. Y. Fried), 75; Science and Society, 81; Psichiatry and Medicine, 83; Technology, 85; The Gentle Art of Philosophical Polemics, 88.

37, Eshkol St., Herzliah.

AGASSI, Ronit; painter; b. 15.12.1948, Israel; ed.: Oranim, Seminary f. art educ., Tivon; Haifa U., Dipl. f. Art-therapy; married; 3 ch.; p. teacher, Art Therapist, Ichilov Psych. Day Clin., Tel-Aviv; mbr, Isr. Artists Assn; scholarships: Norw. Gov., Scandinavian Design Art, 81; Virginia Cent. f. Creative Arts, USA, 88; Mini-Print International, Barcelona, 88.

9, Golomb St., Ramat Hasharon 47414.

AGMON (Wagman), Abraham; economist; Mng. Dir., "Delek" The Israel Fuel Corp. Ltd, 76-; Dir. Gen., Min. of Fin., 70-76; p. (-70), Dir. of Budget, Min. of Finance; b. Poland, 1928; m. Deborah Ephrati; 2 s.; educ.: Hebrew U. (Econ. & Statistics); to Israel, 1947; in var. posts, Min. of Fgn Affs (Isr. Embassy Moscow & Warsaw) & Min. of Finance.

23 Ahavat Zion St., Tel-Aviv 62153; tel. 03-5460516.

AGURSKY, Mikhail; historian, writer, journalist; res. fllw, H.U. Jer., 75-; b. 5.4.1933, Moscow; to Israel, 1975; ed.: Moscow Techn. Inst., M.A., 56; Acad. of Sci. of USRR — post-grad. stud., 68, Ph.D., 69 (Cybernetics); Ecole des Hautes Etudes, Paris, Ph.D. (History), 83; 1 d., Titania; w. soviet milit. indust., as advis., -70; author of books: "From under the rubble" (w. A. Solzhenitsyn), 75; "Ideology of National-Bolshevism", 80; "Soviet Golem", 83; "Gorky. From Literary Heritage", 86; "The Third Rome", 87; "From the October Revolution to Perestroika", 88; pol. analyst in Isr. media (TV, radio, press) in Heb., Engl., Russian; mbr: Isr. Assn of Slavic & Sov. Stud.; Am. Assn f. Advanced Slavic Stud.; Isr. Exec. Brd., W.J.C.; Exec. Brd, Wld Assn of Heb. lang. & cult.; act. in Zion. movement in USRR, 71-75; mbr, C.C. Labor Pty, 85-. **Died, August 1991, Moscow.**

P.O.Box 7433, Jerusalem 91073.

AHARONI, Ada; author, poet; Prof. of Sociology & Comp. Lit., Technion Haifa; Chmn, "The Bridge" — Assn of Jew. & Arab Women in Isr. f. peace in M.E.; Acad. Women Assn, Haifa; b. 30.7.1933, Cairo, Egypt; to Israel, 1950; ed.: H.U. Jer. — B.A. (English & Sociol.), 65; Ph.D., 75; London U. — M. Phil. (Engl. Lit.), 67; m. Chaim Aharoni; 1 s., Ariel; 1 d., Talia; mbr: Heb. Writers Assn, P.E.N.; publ. 12 books; 2 new historial novels; Edit. "Galim" Lit. Mag.; recip. Brit. Cl. Poetry Grant, 73; "Poet of Peace" Award, Sephardic Fed., 81.

57, Horev St., Haifa 34343; tel. 243230.

AHARONI, Ariel; M.D., Snr Obstetrician & Gynecol., B'nai Zion Med. Center; b. 1.5.1952, Hadera, Israel; ed.: grd. Reali H.S. Haifa; Technion Haifa — B.S. Chem., M.D.; married; 3 ch.; p. Teach. Assist., Haifa; p. Biochemist, Med. Lab., Rambam Med. Cent.; many sci. publ. in leading med. journals.

13, Netiv Hayam, Givat Amos, Nesher 20306.

AHARONY, Amnon; Prof. of Physics, Tel-Aviv U.; b. 7.1.1943, Jerusalem; ed.: H.U. Jer. — B.Sc., 64; M.Sc., 65; Tel-Aviv U., Ph.D., 72 (all in

Physics); m. Leah Eckstein; 3 ch.: Ofer, Tamar, Iddo; p. res. physicist: Isr. Min. of Def., Cornell U., Harvard U., U. of Calif. Bell Labs (USA); publ. over 230 sci. papers in intl journs & books, mainly on statist. mech. & phase transitions; lctrs on this work in more than 60 intl confer.; award. Fulbright Scholarship by USA Gov. (res. in USA), 72-75; mbr, Norvegian Acad. of Sci. & Letters, 88-.

25a Habanim St., Ramat Hasahron 47223.

AHI-NAOMI (Aronson), Amnon; editor (brdcast), writer; Licenced Guide (Engl., French, Gèrm.); b. in Riga, 1925; m. Daniela Etgar; to Israel, 1935; p. agr. wrk, watchman, soldier in Independence War; cont. to study & work with Kol Israel (52-); 2nd Prize f. libretto "Man & His Shadow", Italy, publ. over 1000 radio plays; trnsl wks by Brecht, Kleist, etc.; dialogue writer f. Israeli features; scripts f. films & T.V.; teacher, creative writing f. Radio/T.V.; moderates Radio talk Show; prod. in dept. interview series of Isr. thinking; Head of Jew. Agency, Scandinavian countries, 73-75; edit.: Thrillers Dept. "Am Oved" publ.; "Bazak" Guide to Israel, 83.

135, Hebron Road, Jerusalem 93426.

AHRONOVITCH, Yuri; Orch. Conductor; Prof. of Music, 58-; b. 13.5.1932, Leningrad; to Israel, 1972; ed.: grad. Conservatory of Music, Leningrad; m. Tamar Sakson; Chief Conductor: Moscow Radio Symph. Orch. (Dir.), 64-72; Cologne Philharm. Orch., 75-86; Stockholm Philharm. Orch., 82-87; Mbr, Swedish Royal Acad. of Music, 84-; guest conductor in Isr., all main Europ. orchs, New-York, Tokyo; recorded a number of major works; recip.: Commander, Royal Order of Polar Star, Sweden, 87; Ettinger Prize f. Arts, Jer., 88; Premio Arca d'Oro, Italy, 91.

Jerusalem.

AKAVIA, Abraham; C.P.A. in priv. pract.; partner, Luboshitz, Kasierer & Comp.; b. 15.12.1916, Kolno, Poland; to Israel, 1925; ed.: Technion Haifa, B.Sc.; m. Ruth Milioni; 3 s.: Gideon-Yoseph, Eliahu (youngest son, Captain Uri Michael, fallen in Yom Kippur War, 73); pers. assist. to Gen. Wingate in Ethiop. Campaign, 40-41; Major, Jew. Brig., Brit. Army, 41-46; Dist. Officer, Haifa, 47-48; Oper. Officer, Haifa Dist., I.D.F., 48-49; Property Tax Comm., Head of Devel. Auth. & Dep. Dir. Gen., Min. of Devel., 49-57; Budget Dir. & Secr., Isr. Electric Co., 57-61; Treas., Am.-Isr. Paper Mills, 61-64; publ.: "Mishakim Nivharim"; "Im Wingate BeHabash"; Engl.-Heb. Milit. Dictionary; edit.,"Orde Wingate — In Memoriam".

9, Hazvi Avenue, Haifa 34356; tel. 04-384854.

AKAVYAHU, Itzhak; writer; mbr, Heb. Writers Assn; Intl P.E.N. Assn; b. 1918, Germany; to Israel, 1939; ed.: Germany & Isr. U-ies; teacher, high sch.; 5 collections of own poems & 3 coll. of transl. poetry (Browning, Michaux, Trakl); transl. f. radio & theatre; collect. critical essays (Lifnim mishurat hashir); also prose transl. (Rilke, etc.); Creativity Prize by P.M.'s Fund, 76.

5, Koresh St., Haifa 33726; tel. 04-660194.

ALBAHARI, David; writer & translator; Dep. Pres., Fed. of Jew. Communities of Yugoslavia; b. 15.3.1948, Peć; ed.: Belgrade U., Engl. Lit.; m. Bojana Zivković; 1 s., Nathan; mbr: Serbian P.E.N. Cent. (Secr., 80-86), Serbian Assn of Writers, Serb. Assn of Lit. Translator; books: Family Time, 73; Ordinary Stories, 78; Judge Dimitrijević, 78; Description of Death, 82; Shock in the Shed, 84; Simplicity, Zinc, 88; transl. from Nabokov, I.B. Singer, Updike, Naipaul, Pynchon, etc.; recip. Ivo Andrić Aw., 82.

10 Karadordev trg, 11080 Zemun, Yugoslavia.

ALBECK, Plea Sara (née Nebenzahl); advocate, M.Jur.; Dir., Civil Dept., State Attorney's Off., Min. of Justice, Jer.; b. 1937, Jerusalem; ed.: Law Sch., H.U. Jer., 54-58; mbr, Isr. Bar Assn, 61-; m. Prof. Shalom Albeck; 2 s.: Jehudah, Chanoch; 3 d.: Rachel, Rivkah, Batiah; p. att. S. Horowitz & Co., 62; Dep. State Att., 63-69; Senior Dep. State Att., 69-72; publ.: "Status of Women in Israel"; mbr & Chmn of many interdept. & public c'tees (civ. procedure, adoption, land settlement of the Negev, public land of Judea and Samaria, status of women); publ. sev. articles on Lands in Judea and Samaria.

9 Batei Machaseh St., Jerusalem 97500.

ALBECK, Shalom; Prof. of Law & Talmud, Dean Law Fcty, 76-78; Brd Trust. & its Exec. Cl., Bar-Ilan U.; b. 4.9.1931, Berlin; to Isr., 1935; ed.: H.U. Jer. (Law, History, Talmud) — B.A., 52; M.A., 55; M.Jur., 56; Ph.D., 59; m. Plea Nebenzahl; 2 s.: Jehudah, Chanoch; 3 d.: Rachel, Rivkah, Batiah; in IDF, 48-50; lctr, JTS of Am., 60-63; Visiting Prof., Yale U., USA, 79; mbr of Israel Bar; publ.: "General Principles of the Law of Tort in the Talmud" (Heb.); "The Law of Property and Contract in the Talmud" (Heb.); "Courts in Talmudic Times"; "Evidence in Talmudic Laws"; articles on Jewish Law & its history in prof. journals.

9 Batei Machaseh St., Jerusalem 97500.

ALBERT, Lionel; MBE, J.P.; mbr, Auckland Heb. Congn & Trust Brd; Found. & Pres., Shalom Court, Ret. Village, Auckland Friends of Jew. Aged Trust Brd; Found. Mbr, Goldwater Trust Brd; b. 16.9.1907, London, England; ed.: Northdown Coll., Tumbridge Wells & Brighton; Northwold Road HS, London; m. Dr. Rachel Datnow; serv. Armed Services 2nd World War; Chief Warden, Cent. Auckland Area f. Civ. Def., 64-68; serv. Magistrate's Court, 53-86; Exec. C'teee, Prisoners' Aid & Rehab. Scty of Auckland Dist., 75-; ret. Female Clothing — Manuf. & Retail; compiled "Some of the Jewish Men & Women who contributed to the History of Auckland 1840-1982"; contrib. list of Jewish Men

and Women f. "Dictionary of New Zealand Biography".

P.O.Box 1445, Auckland, New Zealand.

ALDERMAN Geoffrey; Prof. of Politics & Contemp. History, Royal Holloway & Bedford, New Coll., U. of London; Chmn of Acad. Cl., U. of London Exec.; Fed. of Synags; b. 10.2.1944, Hampton Court, England; m. Marion Joan (Freed); 1 d., 1 s.; M.A. (Phil.) Coxon; Post-Doctoral Res. Fllw, U. of Reading; Fllw, Royal Hist. Scty; Mbr, Jew. Hist. Scty of England; publ. many articles, books, incl.: "The Jewish Community in British Politics", 83; "London Jewry and London Politics, 1886-1989", 89; "Britain: A One Party State?", 89; Loewenstein-Weiner Fllw, Am.-Jew. Archives, Cincinnati.

Dept. of History, Royal Holloway & Bedford, New College, Egham, Surrey TW20, OEX, England.

ALDEROTI, Zvi; Chmn, Brd of Dirs, Shekem Co.; b. 9.5.1934, Tel-Aviv; ed.: Ayanoth Agric. Sch., 49-53; Haifa U., B.A. (Pol. Sci.), 69-71; m. Zahava Dannenberg; 4 ch.; serv. I.D.F. w. rang of Lt. Col. (Sgan-Aluf); Head, Migdal Haemek Local Cl., 59-73; p. mbr, Direct. of: Local Auth. Centre, Local Auth. Treasury; p. M.K. (Maarach); Gen. Mng., Amidar, 72-75; Gen. Mng., Diyour Laoleh, 79-85; mbr, Brd of Dirs: "Elta", Bank 'Mishkan" "Nechushtan" Invest.; Chmn, Brd of Dirs: "Teus", "Yaad" Communications, "Davar" daily.

1, Avtalion St., Herzliya 46476.

ALEXANDER, Edward; Prof. of Engl., U. of Washington, Seattle; mbr: Acad. Advis. Brd, Americans for a Safe Israel; Exec. C'tee, Confer. f. Study of Israel Politics; b. 28.12.1936, Brooklyn, N.Y.; ed.: Columbia Coll., B.A., 57; U. of Minnesota — M.A., 59; Ph.D., 63; m. Leah McClement; 1 d., Rebecca; 1 s., David; publ. books: Matthew Arnold and John Stuart Mill, 65; Arnold, Rushkin, and the Modern Temper, 72; The Resonance of Dust, 79; Isaac Bashevis Singer, 87; The Jewish Idea and Its Enemies, 88; I.B. Singer: The Short Fiction, 90; many essays in Am. press and elsewhere; Fellowships: Fulbright, 61; ACLS, 66; Guggenheim, 74; Natl Fndn f. Jewish Culture, 75; Memorial Fndn f. Jew. Cult., 81; Bornblum Chair of Excellence, Memphis State U., 88.

2117 Ravenna Boulevard, Seattle, Washington, USA.

ALEXANDER, Gideon; Prof. of Physics (Chair of Experimental Particle Phys.), Tel-Aviv U.; mbr, Isr. C'tee f. High Energy Phys., appointed by Min. of Sci. & the Acad.; b. 31.1.1932, Berlin; to Israel, 1934; ed.: H.U.Jer., M.Sc., 54; Trinity Coll., Dublin, Ph.D., 57; Dublin Inst. f. Adv. Studies, Ireland; m. Sima Peled; 2 s.: Tal, Yuval; p. First Dean of Res., Tel-Aviv U.; Pres., Isr. Phys. Scty, 66-67; Life Fellow, Am. Phys. Scty; mbr: N.Y. Acad., Europ. Phys. Scty; publ.: 3 sci. books; more than 300 sci. articles in intl sci. journals.

10 Rav Ashi St., Ramat-Aviv, Tel-Aviv 69395; tel. 03-413015.

ALEXANDER, Haim; composer; Prof. (Emer.), Rubin Music Acad., Jer., 81-; b. 9.8.1915, Germany; m. Ruth Rosenbaum; 2 ch.; grad. Mus., Jer., 45 (teachers: Stefan Wolpe, Vince-Kraus, a.o.); now part time lctr at Rubin Acad.; many invitations f. master courses (Genéve, N.Y.U., Trossingen, Remscheid, etc.); publ. book "Improvisation at the Piano" (Germ.), 80; recip.: Zimriya Prize (f. "VeKibatzti Etchem"), 52; President's Prize (f. "Lema'an Zion"), 55; Engel Prize of Tel-Aviv (f. "Six Israeli Dances"), 56; Isr. Mus. Inst. Prize (f. "Sound Figures"), 66; Prize f. oblig. piano piece f. Rubinstein compet. (f. "Patterns"), 74; Akum Prize (f. "The nicest Girl in the Nursery"), 80.

55, Tchernichowsky St., Jerusalem 92587; tel. 02-631098.

ALEXANDER, Mordecai; Rabbi; Prof. of Talmud, Ramban Yeshiva & Tvuno Inst., Jer.; b. Chicago, Ill., USA; to Isr., 1973; ed.: Chicago Jew. Acad., H. Theol. Coll., Skokie; Yeshivot in B'nei Brak & Brooklyn; m. Jeannie R. Chroman; 5 s., 3 d.; p. Rabbi in Biddeford Maine; p. Distr. Kashrut Supervisor, Un. of Orth. Jew. Cngns, N.Y.; writer in: Intercom — Journal of Assn of Orth. Jew. Scientists, N.Y.; Jewish Press, weekly; Anglo-Jew. Newspaper, Kerem, Intl monthly.

Maale Amos, Gush Etzion 90966; tel. 02-271524.

ALEXENBERG, Menachem (Mel); artist; Dean of Visual Arts, New Wld Sch. of the Arts, Miami FL; Dir., Israel Center f. Advancement of Art & Design, Tel Or; b. 1937, New York; to Israel, 1969; ed.: Queens Coll. City U. of N.Y., B.Sc.; Yeshiva U., M.Sc.; New-York U., Ph.D.; add. stud. at Art Stud. League of N.Y., Cornell U., Columbia U.; m. Miriam Benjamin; 3 s.: Ari, Ron, Moshe-Yehuda; 1 d.: Iyrit; p. Res. Fellow, M.I.T. Prof. and Chairman, Fine Arts, Pratt Inst., N.Y.; Center f. Advanced Visual Studies Cambridge, MA; Pres., Ramat Hanegev College, Yeroham; Visit. Prof., Bar-Ilan U., Ramat-Gan; Assoc. Prof. Columbia U., N.Y.; Bezalel Acad., Jer.; Snr. lectr, Tel-Aviv U., Haifa U.; Chmn, C'tee on Design Educ., Min. of Educ. & Cult.; 50 Museum Collections, includ.: Metrop. Museum of Art, N.Y.; Museum of Modern Arts, N.Y.; Museums of Art: Baltimore, Cincinnati, San Antonio; Israel Museum, Jer.; Tel-Aviv Museum; Museum of Modern Art, Haifa; Museum Moderner Kunst, Vienna; Malmo Museum, Sweden; Haags Gemeentemuseum, The Hague; Victoria and Albert Museum, London; National Gallery of Victoria, Melbourne, Australia; Toronto Cent. f. Contemp. Art, Ontario, Canada; etc.; exhibs. of paint., prints, conceptual & environmental art in

USA, Isr., Europe; books: Light and Sight, Aesthetic Experience in Creative Process; Lights Orot; art editor, The Visual Computer: International Journal of Computer Graphics; mbr, Natl Art Educ. Assn, USA, Isr. Assn of Paint. & Sculpt.; Intl Scty f. Educ. through Art; recip.: Founder's Day Award, N.Y.U.; Prize f. Art Direction, Am. Film Festival.

New World School of the Arts, 300 NE Second Ave., Miami, FL 33132-2297, USA.

ALFASSI, Yitzhak; Hon. Exec. Vice Pres., B'nai B'rith Israel; Head, Hassidut Inst., Jer.; Edit., Shabat Beshavto, Weekly; b. 13.10.1929, Tel-Aviv; ed.: Yeshivat Hevron; Bar-Ilan U. — B.A., M.A., Ph.D.; m. Adina Brettler; 3 s.: Zvi, Uri, Israel; p. Secr. of Jew. Cult. & Educ., J.A.; p. Secr., Min. of Wlfr & Min. of Transport.; p. Chmn, Org. of Mizrahi Youth; p. mbr of Exec., Hapoel Hamizrachi; now mbr: Exec. of Soldiers Wlfr Assn, Secret. of Cent. f. Volunt. Serv., Exec. of Brith Ivrith Olamit; publ. hundreds of articles & auth. of many books on Hassidut (i.e.: Toldot Hahassidut, Hahassidut Be'Romania, Mechkarey Hassidut, The Hassidut and the national revival, etc.); edit. over 75 publ.

9, Katzenelson St., Tel-Aviv 64366; tel. 263637.

ALIZI, Uri; Managing Director, Trans Security Fences Ltd; b. 14.4.1949, Tel-Aviv; ed.: B.Sc., Electronic Engineering; divorced; 2 ch.

21, Ha'Etzel St., Herzliya Pituach 46750.

ALKAN, Michael L.; Assoc. Prof. of Med., Ben-Gurion U. of the Negev, Beer-Sheva; Head, Infectious Deseases Inst., Soroka Med. Cent., Beer-Sheva; b. 12.8.1941, Jerusalem; ed.: H.U. Jer., M.D.; m. Jardena Schmidt; 3 ch.

20, Egoz St., Omer 84965.

ALKAN, Walter Jakob; Medicine Dr., Assaf Harofe Hosp., Zrifin (Dir., Internal Dpt., 49-77); b. 12.5.1911, Berlin, Germany; to Israel, 1935; ed.: Prague, Dr. Med., 35; London, D.T.M. & H.; widower; 3 s.: Michael Leopold, David, Gideon; w. Brit. Army (rank of Lt. Col.), 40-46; w. I.D.F. (rank of Rav-Seren), 48-49; Hon. Mbr, Intl Scty of Internal Med.; over 60 papers in sci. publ.

2, Hayam St., Bat-Yam 59303; tel. 03-580161.

ALMOG, Joshua; Dir. Gen. f. Isr., Alliance Israélite Universelle educ. network; Isr. Amb. to Singapore, 73-76; b. 1922, Jer.; ed.: B.A. (Hons.), American U., Beirut; Sorbonne & School of Political Science, Paris; m.; s. Joseph; d. Efrat; with British Army, 43-45; Off. IDF; on missions — Jew. Natl. Instit. to France, North Africa & Iran, 46-50; Polit. Corr. f. Hador, daily, in Teheran, 50-51; joined MFA, 52, seconded as polit. secr. to Pres. Ben-Zvi, 55-58; var. diplomatic positions; Israel Observer at OECD, Paris, 64-69; Repres., M.F.A. in Administrated Areas, 69-73; Lctr, Pol. Sci. & M.E. Studies, Am. Coll., Jer., 69-73; speaking tour on Am. campuses & inform. tour in W. Europe, 73; award.: Silver Medal, City of Paris, 68; Chevalier, Ordre National du Mérite (f. Contrib. to diff. of French Cult. in Isr.).

P.O.B. 104, Jerusalem; tel. 02-638786.

ALMOG, Michael; Dir. Gen. Union of Local Authorities in Israel; Mbr Brd.: Wingate Sports Inst., Isr. Totto, Public Cl. f. Exchange of Youth & Young Adults; b. 27.11.1923, Kfar-Sava, Israel; m. Nitza Miller; 2 s.: Gonen, Dror; 1 d., Nava; studied Educ. & Pol. Sci.; p. Chmn, Football Fed. of Isr.; p. Dir. Municipal Affs Dept., Labour Pty; p. Vice-Mayor, Kfar-Sava; p. Head Gadna HQ; publ. articles on municipal & sports subjects in Isr. & frgn press. **Died 2.11.1991.**

50, Ben Gurion St., Kfar Sava 44475.

ALMOG, Shmuel; M.A., Ph.D.; historian & author; Snr Lectr, Contemp. Jew. Inst. H.U. Jer., 86-; p. Dir. Gen., Isr. Broadcast. Authority; b. Berlin, 3.6.26; m. Oria Cohen; s. Yishai; d. Shirra; ed.: Hebrew U., Columbia U.; grad. special radio-television course, N.Y.U.; to Israel, 1933; p. broadcast. in differ. capacities (announcer, programme-editor, news-editor, corresp., political commentator, etc.); essays, articles in Israel & foreign periodicals; i.a. "The Racial Motif in Ernest Renan's Attitude to Jews and Judaism"; Dissert.: "Zionist Attitudes to Jewish Historical Past", 78; edit. "Antisemitism Throught the Ages", 80 (Engl., 88); "Zionism and History", 82 (Engl., 87); "Nationalism and Antisemitism in Modern Europe, 1815-1945", 88 (Engl., 89).

P.O.Box 18292, Jerusalem; tel. 02-810980.

ALMOG, Ze'ev; Dir. Gen., Israel Shipyards Ltd., 86-; Rear Admiral, Commander over the Navy, IDF, 79-85; b. 1935, Tel-Aviv; married; 3 s.; serv. in the Navy, 54-86; Command. over the Naval Commando, 68-71; over Missile Boat, 72; over Read Sea Reg. dur. Yom Kippur War — partic. in battles, 73-74; stud. at Naval War Coll. of the Am. Navy, USA, 74-75; Naval Base Comm., Haifa, 75-76; w. Natl Def. Coll., 77-78.

P.O.Box 1282, Haifa 31012.

ALMOGI, Josef; Chmn, Jewish Agency & WZO, 76-78; M.K. (elected to Parliament, 55); p. Mayor, Haifa, 73-76; Min. of Labour, 68-73; p. Min. of Dev. & Housing; b. Poland, 4.5.1910; m. Shifra Weinblatt; 2 s.; to Israel, 1930; mbr, Haganah Command, 33-39; commander, Palestinian Prisoners of War in Germany, 41-45; Gen. Secr., Labour Council, Haifa, 45-59; p. Gen. Secr., Mapai; mbr, Histadrut Exec., 59-61; appointed mbr of Cabinet (Min. without Portfolio), 61-62; joined Rafi Pty (Isr. Labor List), 65; joined Alignment Pty, 68. **Died 2.11.1991.**

120, Arlosoroff St., Haifa 33276.

ALON, Azaria; teacher, author; Chmn, Scty f. Protection of Nature, 78- (the Scty recip. Isr. Prize

f. Environment. Act., 80); b. Volodarsk (Russia), 15.11.1918; m. Ruth Diamant; 2 s.; 1 d.; to Israel, 1925; publ.: "Pirhei Har Vagai", "Al Etzim V'al Avanim", "Al Pnei Sinai", "Aleph Beth Shel Zipporim"; "Aleph Beth Shel Hayoth"; "77 Sihot Al Teva"; "Shevilim Bamidbar"; "Israel, Teva Vanof"; "Natural History of the Land of Bible" (English); "Sinai", "Kisharon Le'Eretz Israel", "Prahim Yafim Bahar", "Prahim Yafim Banegev"; co-auth., "Atzei Bar B'Israel"; articles on above topics in "Dvar Hashavua", etc.; mbr Kibbutz Beth Hashitta, 38; lectures, broadcasted weekly, in "Nof Artzenu", 59-; active in promoting Nature Conservation.

Kibbutz Beit Hashitta 18910.

ALON, Shmuel; C.P.A.; p. Dep. Dir. Gen., "Tefahot" Israel Mortgage Bank Ltd.; p. lctr on Labour & Coop., Afro-Asian Inst. f. Econ., Tel-Aviv; b. Poland, 10.12.1909; m. Shoshana; s., Eliyahu; d., Hannah; p. Secr. & Mng., Consumers Council, Tel-Aviv; p. lctr in Marketing Fin. & Coop., on behalf of the Isr. Management Centre & Isr. Inst. of Productivity; p. lctr in Afro-Asian countries on behalf of the U.N. & M.F.A.; publ.: articles & books in Engl. & Heb. on the subject of marketing & cooperation in Israel.

19, Shaproot St., Tel-Aviv 62698.

ALONI (Adler), Shulamit; M.K. Ratz Mov. (p. Labour & Citizens Rights); Advocate; p. Chmn, Isr. Consumers Cl.; b. Israel; ed.: Teacher's Smnry, H.U. Jer. (Law); widow; 3 s.; author of "The Citizen and his Country"; "The Rights of the Child in Israel", "The Arrangement"; formed the movement f. the rights of the citizen, 73; Min. without Portfolio, 74; perm. column in "Yediot Ahronot", "Woman"; also author of "Women as human being".

Kfar Shmaryahu 46910.

ALPERT, Carl; author; journalist; publicist; Exec. Vice Chairman, Board of Governors & Assist. to Pres., Technion (ret., 83); b. Boston, Mass., U.S.A., May 12, 1913; m. Nechama Tennenbaum; d.: Miryam Navot; Ruth Shapira; s., Joel; ed.: Boston U.; edit., "New Palestine" (40-47); Dir. Natl Educ. Dpt., ZOA N.Y., 47-52; Pres., Am. Young Judaea, 40-41; to Israel, 52; Natl Pres. of Americans & Canadians in Isr., 57-59; publ.: books, pamphlets, articles on Jewish life & history; assoc. editor, Universal Jewish Encyclopaedia; contrib. editor, World-Scope Encycl.; Intl syndicated weekly column.

3, Kish Ave., Haifa 34636.

ALPERT, Joel; Acad. Secr., H.U. Jer. (Dir., Rector's Off., 74-79; Snr Assist. to Pres., 87-88); b. 22.8.1946, USA; to Israel, 52; ed.: Reali Sch. Haifa, 52-64; H.U. Jer. — B.A. (Pol. Sci., Arabic Lang. & Lit.), 71; M.A. (Bus. Admin.), 75; m. Mira Vertes: 2 d.: Ronit, Tali; Assoc. Dean, Fcty of Agric., H.U., 79-83; Exec. Vice-Pres., Canadian Friends of H.U., 83-87; First Prize in natl sports inform. contest, 61; Counsell., scout mov. & Gadna, 61-64; outstand. all-around sportsman, H.U. Jer., 69-70.

P.O.Box 1024, Mevaseret Zion 90805; Office: H.U. Jer., Mount Scopus, Jerusalem 91905.

ALPERT, Seymour; physician; Prof. of Anesthesiology, 61-83 & V. Pres. (f. Dev.), 69-83, Emer., 83-, G. Washington U.; Brd of Gvrns: Isr. Bonds, 64-; H.U. Jer., 68-; Brd Dirs: Israel Investors Corp., 65-82 (Exec. C'tee, 74-82); Cl. of Jew Fed. & Wlfr Funds, 66-73; V. Pres. & Chmn Med. Div., Am. Friends of the HU, 69-; b. 20.4.1918, N.Y. City; ed.: Columbia Coll., B.A., 39; Long Island Coll. of Med., M.D., 43; intern.: Beth Israel Hosp., N.Y., 43-44; resid. in Anesthes., Gallinger Mun. Hosp., Wash. D.C., 46-47; m. Cecile Bernadine Cohen; Captain, US Army, 44-46; Cnslt in Anesthesiol.: Walter Reed Army Hosp. & Veterans Adm. Hosp., Wash., 48-83; at G. Wash. U., Sch. of Med.: Instructor, 48-50; Assist., 50-52; Assoc. Prof., 52-61; Gen. Chmn, Isr. Bonds Wash. D.C., 59, 60; UJA of Gt. Washington — Gen. Chmn, 63, 64; Pres., 65, 66; Joseph Ottenstein Award, Jew. Soc. Serv. Agcy, 64; Alumni Award of Merit, G. Wash. U. Sch. of Med., 65; Community Serv. Award, Med. Scty D.C., 69; Freedom Award. Isr. Bonds, 70; Fllw, Am. Coll. Anesthes.; Phi Delta Epsilon Natl Med. Frat.; Hon. Dr. of Laws, G. Wash. U., 84.

2801 New Mexico Ave., N.W., Washington D.C. 20007, USA.

2660 South Ocean Blvd, #502 N, Palm Beach, FL 33480, USA.

ALSBERG-ALSSUR, Awraham Paul; Assoc. Prof. f. Archival Sci., H. U. Jer.; State Archivist, 71-; Chmn, Presid. of Irgun Olei Mercaz Europa; b. 30.3.1919, Wuppertal-Elberfeld, Germany; to Israel, 1939; ed.: Rabbin. Seminary, Breslau, 37-38; H. U. Jer., M.A., 39-43; Ph.D., 51-57; m. Betti Keschner; 1 d., Irith; 1 s., Shimon (fell on Yom Kippur War); mbr: Exec. of Yad Vashem; Board of Leo Baeck Inst., Jer.; Board of Inst. f. Zion. Res., Tel-Aviv U.; B'nai B'rith David Yellin Lodge, Jer.; publ. numer. papers on Zion. history & admin. of Palestine under the Brit. Mandate; profess. papers on Archivistics.

8, Ben Labrat St., Jerusalem 92307; tel. 02-630750.

ALSHECH, Joseph; M.A. (Econ.); Comp. Dir.; Mbr of Boards: Clal Industries, First International Bank, 5J Gold Comp.; fin. & econ. cnslt, Teva Pharm. Ind.; b. Tel-Aviv; ed.: T.A. Sch. of Econ., 57-59; New Sch. of Soc. Res., N.Y., 60-63; M.A. (w. distinction); m. Varda; s.: Offer; d.: Ayala; Exec. Brd of Scout Org.

15, Hazaz St., Tel-Aviv 69407.

ALTER, Milton (Meir); Prof. of Neurology, Med. Coll. of Penn.; p. Chmn Neurology, Temple U.; Chief of Neurology, Minneapolis Veterans

Hosp.; Act. Chmn of Neurology Beilinson Hosp.; b. 11.11.1929, Minneapolis, USA; m. Reina Rolnick; 4 s., 1 d.; Ph.D., U. of Minnesota; Peer Reviewer — Epidemiol. & Disease Control Nrs 1, 2, Bethesda Hosp.; Edit. "Neuroepidemiology", "Neurology"; Mbr: Am. Acad. of Neurol., Am. Neurol. Assn; World Fed. of Neurol., Am. Med. Assn; studies in epidemiol. of neurol. diseases and Intl. Multiple Sclerosis; publ. ab. 200 sci. articles & 3 books; visit. lctr. in many acad. inst. all over the world; Cnslt, Natl Inst. of Health; Advis. Brd of Multiple Sclerosis; mbr many Scties and Insts.; many awards & prizes.

236, Indian Creek Rd., Winnewrod, PA, USA.

ALTURA, Burton M.; Prof. of Physiology, State U. of N.Y. Health Sci. Center at Brooklyn; Pres., Am. Scty f. Magnesium Res.; Editor-in-Chief, Magnesium and Trace Elements; b. 9.4.1936, New York, N.Y.; ed.: Hofstra U., Hempstead N.Y., B.A., 57; N.Y.U., M.Sc., 61; N.Y.U. Sch. of Med., Ph.D., 64; m. Bella T.; 1 d., Rachel Allison; mbr, Pub. Inform. Comm., Fed. of Am. scties f. Experimental Biology, 83-85; Judge, Sci. Fair, New Acad. of Sci., Am. Inst. of Sci. & Technol., 83-91; mbr, N.Y. Acad. of Sci. & many other sci. & acad. assns; Convened Symposium f. Isr. Microcirculation Scty, Isr., 82; Hon. Prof. of Anesthesia & Critical Care Med., Yamaguchi U. Hosp., Japan, 88; Visit. Prof. of Pathophysiol., Beijing Med. U. & Beijing Coll. of Traditional Chinese Med., 88; recip.: Medaille Vermeil, French Natl Acad. of Med., 84; Silver Medal from Mayor of Paris f. furthering USA-France sci. rel., 84; editor, author & co-author of many publ. in field of his sci. res.

162-01 Powells Cove Blvd, Beechhurst, N.Y. 11357, USA.

AMADO LEVY-VALENSI, Eliane; Prof. Bar-Ilan U.; b. 11.5.1919, Marseille, France; to Israel, 1968; ed.: Paris — B.A., M.A.; Docteur ès Lettres; p. teach. (Philosophy) at Sorbonne U.; mbr: Cultural Comm., WJC; Scty of Philos.; Société Francaise de Philosophie; Europ. Centre of Culture; Am. Centre of Jew. Studies; author of 14 books & over 250 publ. on philos., theology psychoanalyse, etc.; 2 paint. exhibitions in Jer., 72, 73; recip.: Prix de Philosophie de l'Academie des Sciences Morales et Politiques; Prix du Syndicat des Ecrivains; Prize of "excellence in Philosophy", by Wizo, 88.

18, Hovevei Zion St., Jerusalem; tel. 02-668067.

AM-DAVID, Shiri; Advocate; General Manager of Old Age Home, the nicest in Isr.; b. 27.5.1952, Tel-Aviv; ed.: Tel-Aviv U. — Sociol. & Anthropol., B.A., M.A.; Law, B.A.; m. Eli Am-David; 2 ch.: Assif, Bar; p. Consult., Migdal Insurance Co.

Neve Aviv Club, Kfar Shmariahu;
tel. 052-78820, 78829, 573643/4.

AMIR, Aharon; author, poet, editor, translator; mbr, Acad. of Heb. Lang.; b. 17.5.23; ed.: H.U. Jer., oriental studies; m. Bettine Krouk-Margalith; 3 ch.; chief editor, "Keshet" lit. quart., 58-76; p. mbr of Etzel and Lehi; found., Gen. Secr. "Young Hebrews", "Knaanite Movement"; found. mbr, Isr. Public C'tee f. Aiding Lebanon; foundation member "Interaction", Lebanese-Isr. Council for Friendship & Develop., Beirut-Tel-Aviv (82); publ.: 5 volumes poetry, 2 vol. short stories, 5 vol. fiction; writing & letters of late Ab. Feinberg (71), anthology "Lebanon: Land, People, War" (79); transl. works by, among many others, Sartre, Camus, Churchill, De Gaulle, T. Wolfe, H.C. Andersen, L. Carrol, St. John Perse, Cavafy, Conrad, Hemingway, H. Miller, E.A. Poe, Fielding, Melville, V. Woolf.

41, Tagore St., Ramat-Aviv, Tel-Aviv; tel. 413385.

AMIR (Margalite), Bettina; poet, painter; b. Beyrouth, Lebanon (maid name: Krouk); to Israel, 1950; m. Aharon Amir, auth.-poet; 2 s.: Gad, Ilan (Margalite); ed.: H.S., Beyrouth; Bar-Ilan U., French Lit. & Philos.; Sch. of Paint. & Sculpt., Bat-Yam; since 1960, one-man exhibs & particip. at many group exhibs in Isr., Paris, Istanbul, Washington; publ. in lit. Quarterly — Hebrew & French; first book of poems, "Choc et Equilibre", Paris, 63; award. Diplome of Honn., Intl Biennale, Vichy, 65; now, ongoing exhibs & lectures on art-therapy.

41, Tagore St., Tel-Aviv 69203; tel. 413385.

AMIR, Shimeon; Ph.D.; Consult., Devel. Issues, M.F.A., 87-; Dir., Isr. Acad. of Sci. & Human., 80-87; p. Isr. Ambassador to Turkey, 78-; p. Head, Policy & Planning, Civil Serv. Comm., 75-77; during 70-74: Assist. Dir. Gen. M.F.A.; Chmn, Isr. Chptr SID (Scty f. Intl Coop.), Head, Edit. Board "Kidma"; b. 15.2.1921, Poland; m. Shulamit Englander; 4 ch.; ed.: Hebrew U.; Natl U. of Mexico; to Israel, 1935; Jewish Brigade, 41-46; I.D.F., 48; joined MFA, 49; Counsellor, Isr. Embassy, Mexico, 56-60; Consul Gnl., Lisbon, 60-62; Dep. Dir., Economic Div., 62-65; Head, Dir. Gen. Off., 65-68; Dir., Intl Coop. Div., 68-70.

18, Bialik St., Jerusalem 96221.

AMIT, Meir; Chmn, Exec. Com., General Satellits, 82-; p. Chmn, Maof Airlines; Mbr of Knesseth, 77-81; Min. of Transport. & Communic., 77-78; Aluf (res.); p. Pres. Koor Industries Ltd., 68-76; p. Major Gen., Israel Def. Forces, b. Tiberias, 1921; m. Yona Kelman; 3 ds.; ed.: Columbia U. M.A. in Bus. Adm.; var. Haganah commands, 40-44; dep. commander and commander, "Golani" Brigade, War of Indep., 48; Head of operations Dpt., 53; Snr Off. Course, England, 54; C.O. Southern Comm., 55; Chief of "G" Branch, 56-57; C.O. Central Command, 58; p. Chief, Milit. Intelligence, 61-63; Head, Israel Security Service, 63-68.

11, Hibat Zion St., Ramat-Gan 52391; tel. (Office) 03-5708867.

AMIT, Zvi; Mang. Dir., Chamber of Commerce Tel-Aviv Yaffo, 76-; Dir., Fed. of Isr. Chambers of Commerce; b. 24.7.46, Germany; to Israel, 1948; ed.: Tel-Aviv U. (Econ.), 70-72; m. Daliah née Weinsief; Econ. Reporter of "Yediot Aharonot" & Radio Broadcast., 69-76.

8, Tarshish St., Ramat Hasharon 47445.

AMITAI, Mordeckai; writer, mbr kibbutz; b. Beltsy, Bessarabia (now: URSS), 8.6.1914; to Israel, 1935; ed.: HS; widower; s.: Adam; d.: Haggar; mbr.: Acum, Histadrut Haovdim, Union of Writers in Isr.; publ.: Emek-Emek (Sifriat Hapoalim), 45; Habakbuk Hacahol, 51; Etzlenu (poems), 53; Marvad Haksamim, 57; Anshe Yachad, 57; Yachad, 59; Bein Arbayim (novel), 63; Piyuto shel Shavua, 64; Sipurei Stav, 68; Sipurim Krovim, 70; Miyamim Soarim, 73; Short Stories, 73; Had Gadiya, 74; transl. from yiddish, rumanian, etc.; editor of various books; wrote, produced mass perfoemances, broadcasting lectures on radio, etc.; Independence Award (by Kishon Reg. Council).

Kibbutz Sarid 30099; tel. 06-548368.

AMORAI, Adiel; economist; M.K., 69-88; Dep. Min. of Fin., 84-88; p. Head of Alignement faction, Knesseth Fin. C'tee; Chmn: Natl Cl. of Isr. Youth Movements; Isr. Public Cl. f. Intl Exchange of Youth & Young Adults; b. Isr., 27.2.1934; ed.: Balfour scndy sch.; T.A. Munic. HS; H.U. Jer., B.A. (Econ. & Intl Relations); m. Ruth Feltz; 3 d.; p. instructor, Mahanot Olim youth movt.; p. secr., Kibbutz Misgav-Am; p. mbr: secret., Labour Pty & its Youth Org.; p. head, the Minister's office, Min. of Interior; p. Mng., Marketing Serv. Dpt., Pazchem Ltd.; p. Spokesman, Achdut Haavoda Pty; publ. on econ. issues, in dailies & periodicals.

36, Golomb St., Ghivataiym 53464; tel. 729640.

AMSTER, Shmuel Mordechai; Publicist; Lawyer; b. in Russia; ed.: Stanialavov, Prague (medical stud.), 30-33; history & lit., Hebrew U. (34-35); law, at T.A. Law. Sch. (39); to Israel, 34; m. Leah Litzky; 2 d.: Rina, Michal; p. Mbr Revisionist Pty (26) & Commander Betar, Stanislavov; p. Pres. Students Corp. Bar-Kochba; Natl Secr., Revisionist Pty (45-48); Petah Tikva Councillor (51-55); p. Mbr I.Z.L. (36-48); Mbr: Centr. Herut Mov., B'nai Brit, Free Maosns; Isr. Bar, Intl Biographical Assn, Wld Lit. Acad.; publ.: "Vision of the East" (45), "History of Liberation Movements" (48), "Israel as she is" (59), "Judaism in time of Confusion" (75), "Israel in the Prove of Reality" (82); contrib. to "Hamashkif", "Haboker", "Herut", etc.

3, Montefiori St., Petah Tikva 49364; tel. 911343.

ANATI, Emmanuel; archeol., anthropolog., author; Gen. Secr., IASPER - Intl Assn. f. the Study of Prehistoric & Ethnol. Religions, 72-; Director, Centro Camuno di Studi Preistorici; Caval. Ordine Al Merito of the Italian Republic; Hon. Citizen, Capo di Ponte, Italy; b. Florence, Italy, 14.5.1930; to Israel, 1945; ed.: B.A., M.A., Heb. U., Jer.; A.M., Harvard U., Cambridge, Mass., USA; D. Lit., Sorbonne, Paris; studied archeol., anthropol., soc. relations; m. Ariela Fradkin; 2 ch.; books on archeol. topics; contrib. to journals, encycl., sci. books in Israel, Europe, USA; author of: "Palestine before the Hebrews", N.Y.; "Camonica Valley", London; "Evolution and Style", Capo di Ponte; "L'Art rupestre: Negev et Sinai", Paris; "Gli elementi fondamentali della cultura", Milano; "La Préhistoire des Alpes", Paris; "The Mountain of God", New York; etc.

Capo di Ponte (Brescia), 7 Via Marconi 25044, Italy; tel. I/364-42091; telex: I/364/42572.

ANGEL, Danny; Mng. Dir., Salomon A. Angel Ltd (Bakery); Pres., LIS Jerusalem Travel Agcy; Vice Pres., Brd of Manufacturers Assn of Isr. & Directory Mbr of Jer. Branch of Manufact. Assn; p. Pres. of "Rotary" & Variety-Isr.; b. 18.4.1919, Israel; ed.: Amer. U., Beirut; Heb. U. Jer.; m. Vicki Saadia; 1 s., Yaron; 1 d., Etty Spiegel; act. in publ. life in Jer. and in var. publ. orgs; Vice Pres., Jer. Branch of Assn f. Welfare of Soldiers in Isr.; C'tee f. Policeman (p. Chmn); c'tee mbr: Chamber of Commerce, Jer.; Anglo-Isr. Chamber; "HaMoadon Hakalkali", Jer.; Jerusalem Foundation (Keren Jerushalaim); p. Chmn, Jer. branch of Isr. Management Centre; etc. Notable of Jerusalem (Yakir Yerushalaim), 89; recip. Prize for Manufacturing Achievement, 90; Presidential Citation, Variety International.

10 Chopin St., Jerusalem 92190.

ANGHEL, Michael J.; Ph.D., M.B.A.; Senior Manager & Director, Discount Investment Corp. Ltd.; b. 1939, Israel; married (wife's name: Esther); 3 sons; ed.: H.U. Jer. & Columbia U., New York; Dir. of Boards of var comp.: Eleron Electronic Ind. Ltd; Elscint Ltd; Am. Isr. Paper Mills Ltd; Tevel Cable T.V.

4, Efter St., Tel-Aviv 69362; tel. 03-5411451.

ANTEBI, Eliahu; surg.; Clin. Assoc. Prof., Head, Dpt. Surg. B, Hasharon Hosp., P.T.; Fllw, Am. Coll. of Surg.; b. 10.3.1936, T.A.; ed.: Herzliah HS, Tel-Aviv; H.U. Hadassah Med. Sch., Jer.; outside courses: Tuft's U. & Boston U., Boston Mass.; m. Varda Dunajewski; 3 d.: Orna, Ronit, Galia; 1 s.: Dan; mbr: Israeli Med. Assn, Isr. Surgical Assn, Isr. Scty f. Gastroenterology, Isr. Scty of Angiology, Intl Cardiovascular Scty, Société Intl de Chirurgie; over 50 sci. publ.

22, Ehud St., Tel-Aviv; tel. 472828.

APELBAUM, Izaac; mbr: Exec. C'tee, Histadrut Ovdim Leumit; Cent. C'tee & Mng. Brd, Kupat Holim Leumit; Cent. C'tee, (Likud); Brd of Dirs, Jabotinsky Museum, T.A.; Finance C'tee of W.Z.O. & Jew Agcy; Chmn, T.A. Lab. Cl.,

Histadrut Haovdim Haleumit; T.A. Cl, Soldiers' Wlfr Assn; Court of Honor, Betar Mov.; Misdar Jabotinsky; Brd of "Shalva" Convalescent Home; b. 6.12.1914, Lublin, Poland; to Israel, 1939; m. Malka Zasler; 3 sons.

1, Epstein St., Tel-Aviv; tel. 442598.

APELOIG, Yitzhak; Prof. of Chemistry, Technion Haifa; b. 1.9.1944, USSR; to Israel, 1947; married; 2 children; ed.: Heb. U. Jer., Ph.D. (Chem.); Mbr: Am. Chem. Scty, Isr. Chem. Scty & Brd of Gvrnrs; 80 publ. in intl chem. journals; Technion's Award f. Scientific Excellence.

17, Shazar St., Giv'at Oranim, Haifa 34861.

APPEL, Gersion; Prof. Emer., Jew. Philosophy; p. Chmn, Dept. of Philos., Yeshiva U.; Prof., Heb. Studies, N.Y.U.; p. Rabbi, Cngns: Adath Yeshurun, Kew Grdns, N.Y.; Bikur Cholim, Seattle; Orach Chaim, N.Y. City; Vaad Hair, Worcester, Mass; b. 13.1.1916, Budapest, Hungary; m. Miriam Cohen; 2 s., 4 d.; ed.: Yeshiva Coll., B.A.; Yeshiva U. — Ph.D. Heb. Lit., D.D. (Hon.); Semicha, Yeshivat Rabenu Itzchok Elhanan; Ph.D., Harvard U.; mbr: Am. Assn of U. Proffessors, Am. Philos. Assn, Medieval Acad. of Am., Relig. ZOA, Yeshiva U. Alumni Assn, World Union of Jew Studies, UJA (Rabbinic Advis. Brd.); V. Pres., Natl Cl. of Torah Educ., p. V. Pres. Rabbinic Cl. of Am.; publ. 5 books in Jew. Law & Mitzvot; Awards & Fllwshps from Harvard U. & many Acad. Educ. & relig. institutions.

2017 Avenue M, Brooklyn, N.Y. 11210, USA.

APPLE, Raymond; Senior Rabbi, The Great Synagogue, Sydney; Lctr in Judaic Studies, U. of Sydney; Senior Rabbi, Austral. Defence Force; Pres., Austral. Jew. Historical Scty: b. 27.12.1935, Melbourne, Austral.; ed.: Jews' Coll., London, Rabbi; U. of Melbourne — B.A., LL.B.; New England U., M. Litt.; m. Marian Unterman; 2 s.: Simeon, Benseon; 2 d.: Riva, Adina; p. Rabbi, Hampstead Syn., London; p. Pres.: Assn of Rabbis of Austral. & N.Z.; mbr, Rabbin. Cl. of Am.; Vice-Pres., N.S.W. Brd of Jew. Ed.; Trustee, Mandelbaum House, Sydney U.; Joint Convenor, Christ.-Jew. Study Cent., Sydney; publ. books & articles on Judaism, Jew. ed., Austral. Jew. and Anglo-Jew. history, ethical & inter-faith issues; broadcast. & media commentator; aw.: A.M. (Order of Australia), Queen Elizabeth Silver Jubilee Medal, Reserve Forces Decoration.

67, Victoria St., Potts Point, N.S.W. 2011; Office: The Great Synagogue, 166 Castlereagh St., Sydney, N.S.W. 2000, Australia.

APPLEBAUM, Morton M.; Rabbi Emeritus, Temple Israel, Akron, Ohio; Mbr Fcty U. of Akron, convinced mbrs of Am. Cl. of Judaism to become Zionists; b. 25.8.1911, Toronto, Canada; m. Eleanor Wides; 2 sons; ed.: U. of Toronto, B.A.; Heb. U. Coll., Cin.: B.H., M.H.L., Rabbi, D.D.; p. Rabbi Congn Shaarei Zedek, Lansing, Mich.; p. Consl., B'nai Brith Hillel Extension of Mich. State U.; p. Rabbi Temple Beth El, Ohio; mbr on Brds & Commissions of sev. Jew. relig. & secular orgs; Brd of Trust., Un. of Am. Congns.; Brd of Gov., HUC; Exec. Brd, Cent. Confer. of Am. Rabbis; Hon. Vice-Chmn, Rabbin. Pension Brd; publ. book: "What Everyone Should Know about Judaism"; co-author of "Sermonettes for Young People" & "Speak to the Children of Israel"; many prizes & awards.

6668 Burning Wood Dr., #166, Boca Raton, FL 33433, USA.

APRIL, Aharon; artist painter; b. 15.6.32, Vilkavishkis, Lithuania; to Israel, 1972; ed.: Moscow Art Sch. "1905" & Surikov Art Acad., Moscow; m. Ilana Zhezmir; 1 s., Itzhak; many one-man exhibs in USSR, Israel, Canada, USA & Germany; recip. 2nd Award, Pushkin Mus., Moscow, 62.

18, Yehuda St., Jerusalem 93467.

APTEKAR, Samuel Jacob; surg.; Dir., Dept. of Surg., Italian Hosp., Nazareth, 71-87; b. 25.11.1920, Bangalore, India; to Israel, 1969; ed.: Bombay — M.B.B.S. (Bachelor of Med., Bachelor of Surg.), 43; M.S. (Master of Surg.), 48; F.R.C.S., Edinburgh, 48; m. Naomi Ezekiel Awaskar; 3 ch.: Shayela Cowen, Itzhak Ofek, Yfrah Aptekar; p. Pres., Jew. Relig. Un., Bombay; p. Mbr of C'tee, Bombay Zion. Assn; Hon. Assist. Surg., G.T. Hosp. Bombay, 51-62; Chief Surg., Gandhi Hosp. Bombay, 62-69; Act. Dir., Dept. of Surg., Poriah Hosp., 69-71; Pres., Herzl Synag., Nazareth Ilit.

P.O.Box 1005, Nazareth Ilit 17110.

APTEKAR, Segulla Jacob; Med. Cnslt in Obstetrics & Gynaecology (ret.); F.R.C.O.G. England (in recognition for her work in Bombay), 59; Hon. Obst. & Gynaecol. at 2 large hosp. in Bombay (superintendent at one of them, 66-68); b. 1.10.1910, Bombay, India; to Israel, 1970; ed.: M.B.B.S., Bombay, 35; F.R.C.S., Edinburgh, 40; M.R.C.O.G., England, 47; Assoc. Prof. Of Obstet. & Gynaecol., Grant Med. Coll., Bombay, 42-68; Examiner, in var. parts of India; p. Pres., Bombay O. & G. Scty and many other important med. positions; serv. Poriya Hosp., 70-73 & Ital. Hosp. Nazareth, 74-82; p. act., Bene-Israel & B'nai B'rith, Bombay; many prizes (the most important: Sir Dinshaw Petit Prize, Bombay U.).

P.O.Box 6743, Nazareth Ilit 17000; tel. 065-74345.

ARAD, Yitzchak; Chmn, Directorate of "Yad Vashem"; p. Chief, Educ. Off., IDF; Tat-Aluf (Res.); b. 11.11.1926, Swincian, Lithuania; to Israel, 1945; ed.: "Tarbut" Sch., Lithuania; "Tachkemuni" HS; Tel-Aviv U. (Hist. & Pol. Sci.), B.A., M.A., Ph.D.; married; 3 ch.; in Ghetto & underground mov., Soviet partisans, during 2nd World War; volunteered Palmach, 45; served IDF, 48-72; res. works: Vilna Jews in Holocaust, Jew.

fighting, Family Camps in Forests. Extermination of Lithuan. Jewry.

Yad Vashem, Jerusalem.

ARAV, Ruth; Dr., Biochemistry; Head of teaching; b. 28.1.1942, Israel; ed.: H.U. Jer., B.Sc. (Chem.); Weizmann Inst., M.Sc. (Phys. Chem.); Tel-Aviv U., Ph.D. in Biochemistry; married (maiden name: Margalith); 3 ch.; publ.: An OUI cause in Biochemistry: Biochemistry I — Proteins; An OUI cause in Physiology — The Physiology of Man; papers in biochem. journals.

16, Dan St., Ramat Hasharon 47200.

ARBELI-ALMOSELINO, Shoshana; p. Min. of Health; p. M.K. (Maarach); p. Dep. Speaker of the Knesseth; p. Chmn, Lab. C'tee of the Knesseth; b. Iraq; m. Nathan Almoselino; 2 s.: Uzy, Ishay; p. act. in Hechalutz Youth; act. in Womens Orgs, etc.

29, Herzog St., Givataiym 53602; tel. 747045.

ARDON, Mordekhai; painter; p. adviser, Min. of Educ. & Culture; b. Tuchov (Poland), 13.7.1896; m. Miriam Banet; 1 s.; ed.: Acad. of Arts, Munich; Sch. of Arts: Weimar and Dessau; to Israel, 1933; principal, Bezalel Sch. of Arts, 43-52; teacher, Hebrew U., -52; exhibitions in Germany, Switzerland, U.S.A., Israel, etc.; articles on art; Israel Prize, 1963.

Ardon House, Yefeh Nof, Jerusalem.

ARENS, Moses; Minister of Defence, 83-84, 89-; Minister of Foreign Affairs, 86-89; Minister without portfolio, 84-86; Isr. Ambassador to Washington, 82-83; M.K. (Herut) & p. Chmn of Def. & Frgn Affs C'tee; Prof. of Aeronaut. Engin., Technion; p. V. Pres.-Engin., Israel Aircraft Indust., Lod; b. Kaunas (Lithuania), 27.12.1925; m. Muriel F. Eisenberg; 2 s., 2 d.; ed.: Mass. Inst. of Technol., California Inst. of Technol.; Assoc. Fellow, Am. I. of Aeron. & Astronautics; publ. on propulsion & flight mechanics.

Ministry of Defence Kaplan St., Hakirya, Tel-Aviv 67659.

ARENT, Albert E.; attorney; partner, Washington D.C. law firm, Arent, Fox, Kintner, Plotkin & Kahn, 44-; Adjunct Prof. of Fed. Corporate Income Taxation, Georgetown Un. Law Cen., 52-74; Chmn, Natl Jew. Comm. Rel. Advis. Cl., 70-73; b. 25.8.1911, Rochester, N.Y.; ed.: Cornell U.: A.B., 32; LL.B., 35; Phi Beta Kappa; Phi Kappa Phi; Telluride Assn; Editor, Cornell Law Quarterly, Cornell Daily Sun; m. Frances Feldman; s., Stephen W.; d., Margery A. Safir; p. mbr, Gov. Cl. AJ Congress; Natl Advis Cl. AJC & Comm. on Law & Soc. Action; p. Vice Chairman, Confer. of Presidents of Major Jewish Orgs; Brd of Trustees, Great Wash. Commun. Fndn; Wash. Lawyers' C'tee f. Civil Rights Under Law; Govning Brd of Common Cause, etc.; author of articles in the field of fed. taxation; recip.: Stephen Wise Medallion, Award from Natl Capital Chptr, AJC, 65; Vicennial Medal from Georgetown U., 71; Natl Humanitarian Award of Bnai Brith, 75; Cornell Law Sch. Dist. Alumnus Award, 82; Dist. Pub. Serv. Aw., Washington Lawyers C'tee f. Civ. Rights under Law, 87.

2510 Virginia Ave., N.W. Washington D.C. 20037, USA.

ARIELI (Loebl) Yehoshua; Prof. in Modern History, H.U. Jer.; Fellow Harvard U., Visit. Fellow, Wolfson Coll., Oxford; Fellow, Natl Humanities Center, North Carolina, 79-80; b. 26.7.1916, Carlsbad; m. Yael Kornberg; 2 s., 1 d.; ed.: Hebrew & Harvard U.; to Israel, 1931; British Army, 40-46; Commander, Gadna, Jerus., 47-50; author: "Individualism & Nationalism in American Ideology" (publ. by Harvard U. Press); "The Conspiracy" (Min-Hayessod); "Political Thought in the U.S." (2 vols. Bialik Press, Jerus.).

6, Ben Tabai St., Jerusalem.

ARIGONI, Duilio; Prof. of Org. Chaem., 67-; Mbr, Brd of Gov. Weizmann Inst. Rehovot, 79-; b. Lugano, 6.12.1928; ed.: Zurich; m. Carla Diener; 1 d.: Coralia; 2 s.: Fabrizio, Michele; mbr: Am. Chem. Scty, Swiss Chem. Scty, Swiss Biochem. Scty; many hon. memberships & awards incl. the Wolf Prize of Israel; 150 sci. publ. on res. in org. & bio-org. chem.

42, Im Glockenacker, 8053 Zurich, Switzerland.

ARKIN, L. Jules; Attorney at Law; Pres. & Dir., Fin. Fed. Savings & Loan Assn of Dade County; b. 19.3.1929, New-York, USA; m. Shirley; 2 s.: Richard, Gary; ed.: LL.B. U. of Miami; p. Pres., Greater Miami Jew. Fed.; p. Chmn, Budget C'tee; p. Gen. Campaign Chmn; p. Chmn Foundation of Jew. Philanthropies; Trustee, Dir. & mbr many Jew. & Community orgs., incl HIAS, Mount Sinai Hosp., Miami; Chamber of Commerce, Miami; Am. Bar Assn; Awards f. leadership in Jew. & community affs, incl Natl Confer. of Christ. & Jews (Silver Medallion, 79).

5440 S.W. 95th Terrace, Miami, FL 33156, USA.

ARKIN, Marcus; Prof. of Econ.; p. Dir. Jew, Telegraphic Agcy, N.Y.; p. Dir. Gen., S.A. Zion. Fed.; b. Cape Town, 1926; ed.: Sea Point Boys' High Sch.; U. Cape Town: B.A., B. Com. (w. distinction); Dr. Econ., 59; m. Susanne; s.: Antony; d.: Glenda-Ruth; publ. four-part History of the Engl. East India Company's activit. at the Cape (a standard work on the subject) as well as other works, i.a. Aspects of Jewish Econ. History, 75; p. Head, Dept. of Econ. at Rhodes U., Grahamstown, where he was also Dean of the Fcty of Soc. Sci.; SA Broadcast. Corp.; publ. num. series in econ. affs in the "University of the Air" programmes; Edit., "South African Jewry — A Contemporary Survey", 84; "One People — One Destiny: Some Explorations in Jewish Affairs",

89; pres. attached to Dept. of Econ., U. of Durban-Westville.

P.O.Box 22179 Glenashley Natal 4022, S.A.

ARLOW, Jacob A.; Prof. Emer. Albert Einstein Coll. of Med.; priv., pract., psychoanalysis; Clin. Prof. of Psychiatry, N.Y.U. Med. Center; Fcty, N.Y. Psychoanalytic Inst.; Columbia Cent. f. Psa. Train. & Res.; b. 3.9.1912, New York City, USA; ed.: N.Y.U. — B.A., 32; M.D., 36; m. Alice Diamond; 4 s.: Michael Saul, Allan Joseph, Seth Martin, Jonathan Bruce; mbr: Am. Med. Assn, Am. Psychiatric Assn, Am. Psychoanalytic Assn, Am. Psychosomatic Scty, Intl Psycho-Analyt. Assn, N.Y. Psa. Inst., Intl Scty f. the Study of Time; publ. (w. Charles Brenner), "Psychoanalytic Concepts and the Structural Theory"; author of more than 130 articles & reviews; recip.: Clin. Essay Prize, Brit. Psa. Scty, 57; Heinz Hartmann Aw., 80; A.A. Brill Lecture, 81; Weigand Lectureship, U. of Toronto, 82; Journal Prize, Am. Psa. Assn, 83; Mary S. Sigourney Aw. f. Psychoanalysis, 90; "Fantasy, Myth and Reality: Essays in Honor of Jacob A. Arlow", 88.

94 Wildwood Road, Great Neck, N.Y. 11024; Office: 120 East 36th Street, New York, N.Y. 10016, USA.

ARNON, Michael; Chairman Ampal Ameri can Israel Corp., New-York; Secr. to the Cabinet, Govt. of Isr., 68-74; Pres. & Chief Exec. Off., State of Isr. Bonds, N.Y., 74-80; Chmn Isr. Sec. Auth., 80-82; Chmn Brd of Mngmnt, Isr. Continental Bank, 83-86; b. Vienna, 10.4.1925; m. Hadara Strod; 1 s.; 1 d.; ed.: University of London (Intl Affairs); Journalist, Jerusalem Post, 45-48; since 49, Min. for Foreign Affairs in var. capacities; Ambassador to Ghana, 62-65; Consul General, New York, 65-68.

2, Haportzim St., Jerusalem 93662.

ARNON, Yigal; lawyer; Chairman, Board of Directors, The First International Bank of Israel Ltd.; Chairman, Law Association, Jerusalem; b. 9.12.1929, Tel-Aviv; ed.: Hebrew University, Jer. — M.J.; married; 2 ch.

20, Lechi St., Herzlia-on-Sea 46746.

ARNON, Yitzchak; Ph.D.; agric. eng.; p. Dir., Volcani Inst. of Agric. Res., Rehovot; Prof. of Agronomy, Faculty of Agric.; b. Antwerp, 22.6.1909; m.; 2 s.; ed.: Institut Agronomique de l'Etat Gembloux (Belgium); Hebrew U., Jerusalem; publ.: "Principles and Practice of Field Crops"; "Breeding and Seed Production of Field Crops"; "Cotton Production"; Org. & Admin. of Agric. Research; Crop Production in Dry Regions, 2 vols; Modernization of Agriculture in Develop. Countries; Agricultural Research and Technolog. Transfer; Chief Editor, Encycl. of Agric.; Mbr, Acad. of Agric., France; Recip. Israel Prize, 70.

12, Hazeitim St., Ramat Gan 52433.

ARNSON, Curtis; educ., lit. critic; Devel. & Educ. Dir., AKIM Jer., 85-; b. 21.9.1948, USA; to Israel, 1970; ed.: Oberlin Coll., H.U. Jer. — B.A., ML.S.; m. Teressa Withman; ch.: Yael, Yoav, Assaf, Gideon, Michal; ed.: The Israeli Poet as Jew; co-ed.: New Writing in Israel; numer. articles & transl. on Heb. lit., Heb. bibliography, Jewish History; articles on rehabil. of handicapped.

37, Borochov St., Jerusalem; tel. 02-416277.

ARON, Jaime; advocate; Head, Dept. of Immigration & Absorption, J.A., 83-88; Ambassador to Columbia, 81-83; Hon. Consul of Colombia in Isr.; p. Dep. Chmn, Direct. of Wld Herut Hazohar Mov.; mbr, Israel Directory of W.J.C.; Deputy Chmn, Latin Am. Olim Org. in Isr.; b. 1943, Santiago, Chile; to Israel, 1958; ed.: grad. Herzliya Gymn., Tel-Aviv; Fcty of Law, H.U. Jer. LL.B.; m. Leonor Bergstein; d.: Caty; s.: Ariel; mbr of Exec. & Chmn, Dpt. of Immigr. & Absorption, Heruth Mov.; mbr of Direction Wld Herut-Hazoar Mov. & Head of Latin-Am. Dept., -78; mbr: Zion, Exec. (Chmn of Immigr. & Absorpt. C'tee, 29th WZC); mbr, Brd of Dirs., Isr. Aircraft Ind.; Chmn, Intl Exec. of Friends of Assaf Harofeh Hosp.; headed the new immigr. struggle f. rent a housing apartments, 74-75 & f. apartments "Amidar" & "Amigour", 73.

1, Melchett St., Tel-Aviv 65215; tel. 291211-2.

ARTOM, Menachem Emanuel; Rabbi, Ph.D. Heb. Lit.; b. 29.8.1916, Torino, Italy; ed.: ord. Rabbi, Ital. Rabbin. Smnry & grad. Rome U., Ph.D., 37; att. H. U. Jer., 40-42; m. Lea Elena Rossi; 4 ch.: David, Elia, Joel, Naomi; resid. many years in Isr.; act. in field of educ. in Jew. Communities in Italy; Rabbi, Venice Commty, 73-76, & Prof. modern Heb., Venice U., 74-77; Rabbi, Turin Commty, 85-87; Repr. of Italian Rabbinate, 89-; Pres., Agudath Torath Chajim, Jer., 59-; author of Heb.-It. & It.-Heb. Dictionaries, Heb. Grammar in Ital.; transl. classic & sci. books from It. & French into Heb. and from Heb. into It.; edit. new complete Ital. Rito Mahzor w. Italian transl. & commentary.

3, Degania St., Jerusalem.

ARTZI (Herzig), Itzchak; Journalist; lawyer; V. Pres., Liberal International, London; M.K. (Indep. Lib. Pty — Maarach), 84-88; p. Dep. Mayor (now mbr of City Cl.), Tel-Aviv-Jaffo; mbr Brd of Dirs: T.A. Mus., Direct, Beit Hatefutzot; p. head, Aliat Hanoar Dpt. & Mbr., Exec. Jew. Agence; b. Bukovina, 14.11.1920; m. Margalit Likvornik; 1 s.; 1 d.; ed.: Bucharest & Tel-Aviv U.; mbr., Exec. Rumanian Zion. Org., Bucharest; p. Ass. Edit. "Zmanim" (daily); p. Gen. Secr. Ind. liberal Party; mbr World Executive, World Jewish Congress; Brdcst Board; mbr, Trusteeship f. Rehabil. of Arab Refugees; mbr, Cl. of "Yad Vashem"; Hon. Gen. Secr., Niemirover Inst.; Chmn, Goren-Goldstein Inst. Res. History of

Rum. Jewry; articles in "Maariv", "Haboker"; book on "Problems of Hanoar Hazioni" (in Rumanian); to Israel, 1947.

9, Brandeis St., Tel-Aviv; tel. 03-5443507; office: Municipality of Tel-Aviv—Yafo; tel. 03-5218116.

ARTZI, Pinchas; Ph.D.; Rabbi; assyriologist; educator; Prof., Bar-Ilan U.; Chmn: Dept. of Gen. History; Dept. of Heb. & Semitic Lang.; Inst. f. Assyriology, 76-83; mbr, Inst. f. Advanced Stud., Jer., 83-84; b. 23.5.1923, Budapest; to Israel, 1950; ed.: Rabb. Seminary & University, Budapest; m. Fanny Bier; 3 s.; co-author (with S. Levy): Sumerian and Akkadian Documents, "Atiqot" 4, Jer., 65; dep. edit., Encyclopaedia Judaica, 70-71; Herzl Prize, 73.

1, Beit Hakerem St., Jerusalem 96343.

ASHER, Lila Oliver; Prof., Howard U., Washington DC; practicing & exhibiting studio artist; b. 15.11.1921, Philadelphia; married; 2 children; studied w. Joseph Grossman, Frank B.A. Linton, Prof. Gonippo Raggi; mbr many artist' & printers' assns; over 50 one-person exhibits in USA, Denmark, Taiwan, Pakistan, India, Turkey & Japan; works in perm. museums & priv. collections in USA & many other countries.

4400 Thronapple St., Chevy Chase, MD 20815, USA.

ASSIA, Yehuda; banker — co-founder & Mng. Dir.; Swiss-Israel Trade Bank, Geneva (now the Royal Bank of Canada), and The Foreign Trade Bank Isr. (now The First International Bank of Israel); mbr, Board of Governors & Exec. C'tee Weizmann Inst. of Sci.; mbr, Board of Govnrs, Tel-Aviv Museum; Hon. Pres., Iraki Jews Scholarship Fund, Israel; b. Baghdad, 1917; to Israel, 1949; m. Jeanette Ainslie; 3 ch.: David, Dahlia, Daniella; Recip. Ph.D. (Hon. Causa) Weizmann Inst. of Sci.; appointed by Gov. Ed. Brown, Cal. as Hon. Advisor to World Trade Authorities, 59.

Resid.: 3 Contamines, 1206 Geneva, Switzerland.

ATLAN, Liliane; writer; b. 14.1.1932, Montpellier, France; ed.: Diplome d'Etudes Superieurs de Philosophie, CAPES in Mod. Lett.; p. teacher; mbr: Writer's Un., Scty of Playwrights; publ. theater pieces: Mister Fugue of Earthsick, The Messiahs, The Chariot of Flames and Voices, Les Musiciens, Lessons in Happiness; novels: The Dream of the Rodents, The Passerbay; poetry; articles, broadcasts on French Radio France-Culture; recip.: Habimah Prize & Mordechai Anilewitz Prize, 72; Chevalier de l'Ordre des Arts et Lettres, 84; Wizo Prize (f. The Passerby), 89.

70, rue du Javelot, 75645 Paris Cedex 13, France.

ATLAS, Dalia; conductor, pianist; Prof. of Music, Tech. Haifa; found. & Music Dir., Isr. Pro-Musica Orch. & Haifa's Tech. Symph. Orch. & Choir; b. Haifa, 1935; ed.: Rubin Acad. Music (piano), "Vacanze Musicale" Venezia; Guest Cond. at many orch. abroad; recip.: Guido Cantelli compet., Italy, 63; Intl compet. f. cond., Liverpool, 64; D. Mitropoulos intl compet. f. cond., NY, 64; L. Bernstein aw., Berkshire Festiv. of Music, 66; L. Stokovsky Prize & Villa Lobos Vermeil Medal at the Villa Lobos intl compet. f. cond., Rio de Janeiro, 78; First recip. of E. Ormandy Aw., Philadelphia, 80; Victory Wld Cult. Prize, "Personality of the Year 1984", Italy.

P.O.Box 7191, Haifa 31071.

AUERBACH, Evelyn; Natl Pres., Women's League f. Conservative Judaism, New-York; Natl Vice-Pres.: Wld Cl. of Synagogues, Mercaz; Brd of Overseers & Brd of Dirs, J.T.S.; b. 30.3.1924, Brooklyn, N.Y.; ed.: City Coll. N.Y., Baruch Sch., BBA; Women's League Inst.; m. Rubin Auerbach; 3 s.: Steven, Bruce, Larry; 1 d.: Marilyn; var. positions in public activities in Jew. life, Hadassah, ORT, Isr. Bonds Campaign, etc.; found. and four time Pres. of West Bergen Mental Health Center; recip.: J.T.S. Natl Community Leadership Award, 74; Solomon Schechter Medal, 85.

173, Fairmount Avenue, Glen Rock, N.J. 07452, USA.

AUERBACH, Jerold S.; Prof. of History, Wellesley Coll.; Acad. Advis. C'tee f. Accuracy in ME Reporting in Am. (CAMERA); b. 7.5.1936, Philadelphia, PA; m. Susan H. Levin; 1 s., 3 d.; ed.: B.A., Oberlin Coll.; Ph.D., Columbia U.; mbr Acad. Cl., Am. Jew. Hist. Scty; publ. books: "Labour and Liberty", 66; "Unequal Justice", 76; "Justice without Law?", 83; "Rabbis and Lawyers", 90; Guggenheim Fllw, Senior Fulbright Lectr., T.A. U.; Visit. Scholar, Harvard Law Sch.; Fllwsh Natl Endowment f. Humanities.

99, Garland Rd., Newton, MA 02159, USA.

AUERBACH, Seymour; Architect, Inventor, Educator; Assoc. & Partner in 3 firms; b. 28.5.1929, New-York; married: 3 d.; ed.: B. of Archit., Yale U.; Fcty Mbr, Dept. of Archit. & Plann., Catholic U. of Am.; visit. critic & lect.: Ohio State U., Howard U. of DC; Smithsonian Inst.; mbr, var. c'tees; var. exhibitions; many awards & prizes, designed devel. projects, office buildings, resorts, civic buildings & many private homes; also many public & relig. inst., incl. Synag. of Brit Sholom, Bethlehem Penn., completed, 85; many Letters of Patent involving lighting devices, automobile safety devices 3-dimensional puzzles: pub. 2 books, one more to be publ. in 1993; Fllw Am. Inst. of Architects.

115 Hesketh St., Chevy Chase, MD 20815 USA.

AUMANN, Moshe; Dipl.; Foreign Minister's Bureau, Jer., 90-; Consul Gen. to mid-Atlantic States & Min.-Counsellor on Church Relations in

the USA, 87-89; b. 8.10.1926, Frankfurt am Main, Germ.; to Israel, 1950; ed.: grad. RJJ H.S. & Yeshiva, N.Y., 45; City Coll. NY, B.S.S., 50; widower; 3 ch.: Benjamin, Uri Menahem, Giti; joined Inform. Div. of M.F.A., Jer., 56-; writer, translator & journalist; Edit. "Chronicles — News of the Past", 51-55; Mang. Edit., "Here and Now" weekly, 56; auth. of "Land Ownership in Palestine, 1880-1948", "The Palestinian Labyrinth"; var. publ. on Jer. & other subjects; co-auth. of "Know the Facts — A Historical Guide to the Arab-Israeli Conflict"; transl. books, atlases, travel guides; aw. 1st Prize in Humour Contest, "Here and Now", 55.

45 Harav Berlin St., Jerusalem 92505; tel. 02-665312.

AVENARY, Hanoch; Dr. Phil., Assoc. Prof. (Em.); musicologist at Tel-Aviv U., spec. in East. & esp. Jew. Music; Major, I.A.F.; Hon. Pres., Isr. Musicol. Scty; b. 25.5.1908, Danzig; to Israel, 1936; m. Thea Wrzeszinski; 1 d.: Tamar Givoli; publ.: Kantor Salomon Sulzer und seine Zeit; eine Documentation, 84; ed. Salmone Rossi Ebreo (2 vols — 75, 89); Encnt. of East & West in Music, 80; entries in encycl. & many articles in sci. periodicals; recip. Joel Engel Award, 76.

Kibbutz Magen, M.P. Hanegev 85465; tel. 057-83054.

AVICHAIL, Eliahu; Lect., Jer. & Lipshitz Inst.; Chmn, "Amishav" Assn for the Dispersed of Israel; b. 23.1.1932, Jerusalem; 6 children; ed.: Grad. Yeshivat Merkaz Harav; Rabbi, Dr. (Dept. of Ed.); p. Students' Rabbi, H.U.Jer.; p. Rabbi of Shalva Settlement, p. Schoolmaster of Agric. Training Farm at Azata; publ. books in Heb. & Engl. on Judaism, Diaspora & Halacha, incl.: "The Ten Tribes", "Basic Halacha", "Holy Days".

3, Epstein St., Jerusalem 96555.

AVIDAN, David; poet, playwright, essayist, painter & indep. filmmaker; also, electronic composer; b. in Tel-Aviv, 21.2.1934; ed.: Hebrew lit., philosophy, Hebrew U., mbr: The Poetry Socty of Am.; The Hebrew Writers' Association; ACUM Ltd.; ITI; Assn of TV & Films Dirs. in Israel (mbr, brd. of dirs); Israel Karate Federation; publ.: 14 volumes of poetry, Heb. & Engl. winner of the Abraham Woursell Award (U. of Vienna & A. Woursell Fndn), 71-76; recip. Isr. Prime Minister's annual prize, 73-74.

11, Shimshon St., Tel-Aviv, 64354; tel. 03-288028; Cables: AVIDANCO, Tel-Aviv.

AVIDAR, Abraham; Dir. Scty f. Res. on Jew. Communities; p. Isr. Ambass. to Sweden, Stockholm; serv. as Inspector Gen. of Foreign Service of Israel; Assist. Dir. Gen. of Frgn Affs; p. Min. (Inform.) at Isr. Embassy, Wash., Cons. Gen., Chicago, USA; ed.: Hebrew U., B.A. (Hon.); b. 5.12.1918, Poland; to Israel, 1947; m. Malca Kastner; ch.: Gyora, Raanan, Zafrira; p. Secr., "Hehalutz", Danzig; Instructor Aliat Hanoar, Great Britain; p. mbr "Habonim" Movement, London U.; organizer, illegal immigration to Palestine; mbr kibbutz Gal-Ed (47-); p. Secretary Israel Embassy, Warsaw (58); chief assist., USA Dpt., M.F.A.; Snr Consul for political affairs, New York; p. Spokesman & Dir., Press Dept. M.F.A.; etc.

4/25, Shimoni St., Jerusalem 92623.

AVIDAR, Yosef; p. Diplomat; Comptroller Histadruth, 68-71; b. Keremenitz, Poland, 5.7.1906; m. Yemima Czernovitz; 2 d.; var. command. positions in Haganah & Zahal; Head General Staff branch, 54-55; Ambass. of Israel to USRR, 55-58; Dir. Gen. Ministry of Labour, 59-60; Ambass. of Israel to Argentina, 61-68; publ.: "Baderech Le'Zahal", Maarachot, 70; Russian Stud., H. U. Jer. — B.A., Dr. (Sovietol.).

5, Mevo Yoram St., Jerusalem 92346.

AVIDAR-CZERNOVITZ, Yemima; writer; b. 9.10.1909, Russia; to Israel, 1921; ed.: grad. "Herzliya" Gymn., T.A.; Vienna & Berlin U-ies (stud. individual phsychol. w. Alfred Adler); m. Yosef Avidar, diplomat; publ. ab. 40 books f. children; recip.: Zeev Prize f. child. lit.; Israel Prize, 84.

5, Mevo Yoram St., Jerusalem 92346.

AVIDOM (Mahler-Kalkstein), Menahem; composer; F.I.A.L.; B.A.; b. Stanislawow, Galicia, 6.1.1908; to Israel, 1925; ed.: Am. U., Beirut, and Paris; m. Suzanne Soumis-Lyonnais; 2 d.; p. Dir. Gen. & perm. Brd Mbr, ACUM; p. Pres., Isr. Composers' League; p. mbr, Isr. Natl Arts Cl.; Laureate, Israel State Prize (61), Engel Prize (47, 57), Israel Philharmonic Prize (52), Acum Prize, 62, 82; composed: 10 symphonies, 7 operas, 3 concertos, 3 string quartets, chamber music f. different ensembles, vocal & solo instrumental works; Qual. Jury Mbr of Wld Cult. Cl. f. Leonardo da Vinci World Award of Art, 89.

30, Smadar St., Ramat-Gan 52596; tel. 03-7527086.

AVIEZER, Nathan; Prof. of Physics, Bar-Ilan U.; b. Zurich, 7.7.1935; to Israel, 1967; ed.: Wayne U., B.Sc., 57; U. of Chicago — M.Sc., 59; Ph.D., 64; m. Dvora Bekker; 4 ch.: David, Meir, Timna, Hillel; p. Res. Assoc., U. of Ill., USA; p. Snr Res. Sci., IBM Watson Res. Cent. NY; p. Visit. Prof., U. of Cambridge, England; Fllw, Am. Phys. Scty; Mbr, Isr. Phys. Scty; publ. ab. 100 sci. articles in intl journals of phys.; book: Quantum Fluids, London, 70.

9, Anna Frank St., Petach Tikva 49311.

AVIGAD, Nachman; Prof. Em. Archaeol.; Chairman, Archaeol. Council of Isr.; mbr, Board of Directors, Israel Museum; p. head, Department of Archaeology, Hebrew U.; mbr, Exec. C'tee,

Israel Exploration Socty; b. Zawalow, 1905; m. Shulamit Levin; 1 s.; ed.: H. U. Jer.; recip.: Bialik Prize, 54; Ben Zvi Prize, 72; Israel Prize, 76; Schimmel Prize, 79; Yoffe Prize, 82; Rothschild Prize, 84; publ.: "Ancient Monuments in the Kidron Valley"; "The Genesis Apocryphon" (with Y. Yadin); "Beth Shearim III"; "Bullae and Seals from a Post-Exilic Judean Archive"; "Hebrew Bullae from the Time of Jeremiah"; "Discovering Jerusalem"; "The Herodian Quarter in Jerusalem"; also publ. numer. articles in sci. periodicals; conducted arch. excavations at Beth-Shearim, Jewish Quarter in Jerusalem, etc.; **Died, February 1992.**

18, Ibn Shaprut St., Jerusalem.

AVIGDOR (Hatav), Dalia; Assist. Manager to Fin. & Admin., "Ramot" — Tel-Aviv University Authority for Applied Research and Industrial Development; born in Haifa; ed.: Haifa U. — B.A. (Econ., Biblical res.); Tel-Aviv U. — M.B.A., Bus. Admin. (specialization in financing & marketing); mbr of Kibbutz Manara, -85 (fin. manager of Kibbutz & mbr of Cent. Econ. C'tee of TAKAM —United Kibbutz Movement); devel. few econ. models, i.a. bus. analysis in combined economy; forecast of factors of the national economy on the capital market.

P.O.Box 39296, Tel-Aviv 61392.

AVI-HAI, Avraham; Chmn, Youth & Hechalutz Dept., W.Z.O.; Wld Chmn, UIA — Keren Hayesod, 78-88; mbr, J.A. & W.Z.O. Exec.; b. 23.1.1931, Toronto, Canada; to Israel, 1952; ed.: JTS, B. of Heb. Lit., 66; Columbia U. — M.A., 67; Ph.D., 72; m.; 3 d.; w. Israel Bonds Off., Jer.: Pub. Dir., 54-57; Assist. Dir., 58-60 (org. 1st Isr. Bond Intl Confer.); w. P.M.'s Off., Jer.: Dir. of Overseas Div., 60-63; Secr. to P.M. f. Pub. Affs, Advis. on Jew. Relat., 63-65; detached serv., N.Y., 67-68; Spec. Assist., 68-70 (org. 2nd Jer. Econ. Confer., 69); w. J.A., Jer.: Dep. Dir., Dept. of Inform., 57-58; Dir. Gen., Isr. Spec. Funds & Projects, 77-78; var. acad. appointments; many publ. & articles; auth. of Ben-Gurion: State Builder (publ. in 4 lang.).

17, Touro St., Yemin Moshe, Jerusalem; tel. 02-232175.

AVINERI, Shlomo; Prof. of Pol. Sci., H.U.; Dean, Fcty of Soc. Sci., H.U., 74-76; Dir. Gen., Min. of Frgn Affs, 76-77; b. 20.8.1933, Bielsko, Poland; ed.: Heb. U., London Sch. of Econ.; to Israel, 1939; m. Dvora Nadler; d.: Maayan; grad. Shalva Second. Sch., Tel-Aviv; serv. IDF; studied history, polit. sci. in Jerusalem, later in London; Visit. Lect. in Political Sci., Yale U., USA, 66-67; Visit. Prof., Wesleyan U., USA, 71-72; flw, Res. Sch. of Soc. Sci., Australian Natl U., 72; Visit. Prof., Cornell, 73; U. of Cal., 79; chmn, Dpt. of Pol. Sci., H.U., 69-71; Fllw, Wilson Center, Washington D.C., 83-84; Carlyle Lctr, All Souls Coll., Oxford; publ.: "The Social and Political Theory of Karl Marx", Cambridge, 68; Res Publica, Lectures on Political Theory (Hebrew); a hebrew transl. of Marx's early writing; "Israel and the Palestinians", N.Y., 72; "Hegel's Theory of the Modern State", Cambridge, 73; "The Making of Modern Zionism", N.Y., 82; Moses Hess — Prophet of Communism and Zionism, 84; award. Rubin Prize f. his book on Marx's polit. theory; Present Tense Award, N.Y., f. book on Zionism, 83.

10, Hagedud Ha-ivri St., Jerusalem 92345; tel. 02-660862.

AVIRAM, Uri; Prof., School of Social Work, Tel-Aviv U. (Head of Sch., 78-82); b. 19.3.1936, Haifa; married; 3 ch.; ed.: B.A., Heb. U. Jer.; MSW, Wayne State U., Detroit Mich.; Ph.D., U. of California, Berkeley; Students' Dean, T.A. U., 83-87; p. Visit. Prof.: Berkeley U., Cornell U., Case-Western Reserve U. Cleveland; mbr: Isr. Soc. Workers Org.; Sociol. Scty in Isr.; publ. books in Engl. & Heb. about Psychiatry, Psychiatric Treatment; Henrietta Szold prize f. res. & excellence in publ. health & med., 83; presently Visit. Prof. in USA.

Institute for Health, Health Care Policy & Aging Research, Rutgers University, 30 College Ave., New Brunswick, NJ 08903, USA.

AVITAL, Benad; Ambassador Extr. & Plenipotent. of Isr., Bangkok, Thailand, 88-; b. 7.2.1927, London, England; to Israel, 1951; m. Miriam Rozenblatt; 2 s.: Reuven, Raanan; p. mbr of Kibbutz, Moshav; serv. in Brit. Army & I.D.F.: Chief Liaison Off. to Frgn Press, Radio & T.V., 56-63; Press Off. of Eichman Trial, 61; var. dipl. postings, 63- (Los-Angeles, Washington, London, Marseille, Abidjan); Dir. African Affairs, M.F.A., 85-88; film producer, Dir.: "Hill 24 doesn't Answer", 54; "Tale of a Taxi", 55; numer. documentaries & TV programmes; auth. of pamphlets & albums; contrib. to Encycl. Judaica.

Beith Hama'alot, King George Ave., Jerusalem.

Embassy of Israel, 31 Soi Lang Suan, Ploenchit Rd., Bangkok, Thailand.

AVITSUR, Eitan; composer, conductor; Prof., Bar-Ilan U.; Musical Dir., Jerusalem Youth Orchestra; b. 15.9.1941, Jerusalem; ed.: Rubin Acad. of Music, Jer. — Cert., 67; B.Mus., 72; conduct. (under direct. of Igor Markevitch), 76; Dipl., Mozarteum Salzburg, 76; m. Nurit Perlstein; 3 ch.; conduct. Netanya Orch., 73-76; p. conduct., Jer., Tel-Aviv, Haifa, Ramat-Gan & Petah Tikva Orchestras; many orig. works & publ. on Jew. & Isr. music; Orch. & Choral arrangements; music f. 14 shows & movies, 68-86; recip. Haifa Munic. Prize (f. his work "Kaddish"), 78.

P.O.Box 11235, Jerusalem 91111.

AVI-YONAH, Yael; painter; Dir., Avi-Yonah Gallery; b. 1941, Jerusalem; ed.: Bezalel Sch. of Art, Jer., 59-63; m. Robert Goldfarb; p. Chief color restorer & drawer of 1st Masada Expedition

of Gezer, Avdat, Shivta & Kornub; exhibs in Jer., Ulm (W. Germ.), The Jewish Museum of London; 15 Portraits of Contemp. Isr. auth. exhib. at Intl Book Fair, Jer., 85; 12 panels of Tribes of Isr., Jer., 87; etc.

P.O.Box 7143 Jerusalem 91071.

AVNERY, Uri; journalist; p. M.K.; co-found., Isr. Cl. f. Isr.-Palestinian Peace; Chief Edit. "Haolam Hazeh", 50-91; b. Germany, 10.9.1923; to Israel, 1933; dur. War of Lib. w. "Samson's Foxes" (Commando unit, Givati), wounded in action; joined edit. board "Haaretz", 49; author of: "Our Struggle", 46; "War or Peace in the Semitic Region", 47; "Total War", 47; "In the Fields of the Philistines", 49; "The Other Side of the Coin", 50; "The Swastika", 61; "Israel Without Zionists" (Engl.), 68; "My Friend, The Enemy" (Engl.), 88.

3, Gordon St., Tel-Aviv 63458.

AVNI, Tzvi Jacob; Prof. of Composition & Music Theory, Rubin Acad. of Music, Jer.; b. 2.9.1927, Saarbruecken, Germany; to Israel, 1935; m. Hanna Yador-Avni; 1 d., 1 s.; Chmn of Jury, Intl Arthur Rubinstein Piano Compet.; Music Advis., Bat Dor Dance Comp.; mbr Advis. Brd, Am. Isr. Cult. Fndn; Stud. (Scholarship) Electr. Music, Columbia U., N.Y.C.; Tanglewood; composition w. A. Copland & Lukas Foss; Chmn: Music Section of Natl C'tee f. Cult. & Art, 83-87; Israel's Composers' League, 70-80; Dir., Amli Center Music Lib., 61-76; composed symphonic music, var. chamber music combinations, vocal (children & adult choir), music f. films, theatre, solo instruments & electr. music; Prizes: ACUM, 66; Lieberson, 70; Engel, 73; ACUM'S Judges, 86, Kuerstermeier, 90.

54 Burla St., Tel-Aviv 69364.

AVNIMELECH, Michael; Gen. Mng., Brightman Management Services Ltd.; b. 11.2.1944; ed.: B.A. & M.A. (Econ.); m. Moria Ben-Porath; 3 ch.: Ran, Gil, Shira; p. Econ. Advis. to Minister of Finance & Dep. Dir. Frgn Exchange Dept., Min. of Fin.; p. Isr. Consul. f. Econ. Affs, New-York; p. Snr Fin. Off., Isr. Aircraft Ind. Ltd; p. Mng. Partner, A.B.C. Avnimelech & Co. Bus. Consult.; mbr, The Israeli Forum (Mngmnt C'tee, Chmn of Mbrship C'tee, Co-Chmn of Bus. Opportunities Fair, Steering C'tee 3rd Bus. Forum).

59, Mishmar Hayarden St., Tel-Aviv 69865.

AVRECH, Mira; Author, Journalist; b. 6.6.1925, Kiel, Germany; ed.: Herzl Gymn. T.A., Film & TV Acad., Berlin; to Israel, 1934; joined W.A.A.F., 41; mbr, IZL; IDF, Segen (Lieutn.); daily column in "Yediot Ahronot", 50-; publ.: "Border Incident", play, produced in London; "A Biography of Paula Ben Gurion"; "The Land I Left...", a document. film on Germany; "Shalom El-Al", a document. film on Israel's Natl Airline; awarded the "Silver Medal" at the Natl Industrial & Commercial Film Festival, N.Y., 70; T.V. film: "More than a Prime Minister" — a biographical document. on David Ben Gurion, 75; publ. Novel "The Six Hour Year", 79; first woman Pres., Isr. "Variety Club", 89-.

14, Leah St., Neot Afeka, Tel-Aviv; tel. 03-482213.

AZBEL, Mark Ya; Prof. of Physics, Tel-Aviv U.; Adj. Prof., U. of PA, USA; b. 12.5.1932, Poltava, USSR; to Israel, 1977; ed.: Kharkov U., M.A., Ph.D.; Inst. f. Phys, Problems, Moscow, D.Sc.; Fllw, Am. Phys. Scty; mbr, N.Y. Acad. of Sci.; 1 s.: Vadim; 1 d.: Julia; p. Prof., Moscow U.; p. Chmn of Dept., Landau Inst. f. Theor. Phys., USSR; over 170 publ. in physics, 3 books & 3 registered sci. discoveries; over 50 lit. publ., i.a. a book "Refusenik, trapped in the Soviet Union"; part. at over 100 sci. conferences; recip.: 2 Lomonosov Prizes; Christopher Award; nomination f. Lenin Prize, etc.

Tel-Aviv University.

AZRAN, Joseph; Chief Rabbi, Rishon Lezion; M.K. (Shass); Dep. Min. of Finance; b. 19.10.1941, Morocco; to Israel, 1968; married; 6 children; Dep. Chmn, Org. f. Dissemination of the Torah; Chmn, many educ. inst. of "Netivot Haiim" in Isr., France & Canada; p. Chief Rabbi Kiryat Malachi; p. Chmn of Rabbinical Court in Paris; founder of many relig. educ. inst. in Kiryat Malachi, Paris, Montreal; publ. many articles on Halacha & Jew. wisdom in monthly & weekly publ.

31/2 Jerusalem St., Rishon Lezion 75325.

AZRAN, Prosper; Mayor of Kiryat-Shemona. 84-; b. 10.5.1949, Sefi, Morocco; to Israel, 1955; married; 3 ch.; serv. in Border Guard (67-74), in Civil Guard (74-75), w. rank of Major (Res.). 75-83; Dir., Techn. Dept. of Kiryat Shemona Municipality, 81-83; Hon. Citizen of Miami Beach, New Orleans & San-Joze, USA.

P.O.Box 1, Kiryat Shemona 10200.

AZRIELI, David J.; Arch.-Designer; Pres., Canadian Zion. Fed., 87-; active f. Israel & Jewish people; mbr, Intl Brd of Govnrs of Technion, Haifa; Natl V. President, Can. Friends Technion, Montreal; Natl V. Pres., Can. Friends of Yeshiva U.; Natl Brd of JNF, Can.; Governor, Can. Park; Brd Can.-Isr. Chmbr of Comm.; Intl Brd of AAE Isr.; found. of Arava Settlement; b. 10.5.1922, Zichron, Israel; to Montreal, 54; m. Stephanie Lefcort; 4 ch.; ed.: Fcty of Arch., Technion Haifa; B.A., U. of Montreal; Officer IDF, dur. the War of Indep. & took part in the liberation of Jerusalem; Dr. of Laws (Honoris Causa), Concordia U., Montreal, 75; recip.: Community Awards, State of Israel Bonds, Prime Minister's Medal.

Resid.: 746 Lexington Ave., Westmount; Office: 1155 Sherbrooke St. W., Penthouse One, Montreal Que. H3A 2N3, Canada.

B

BACHRACH, Uriel; biochemist; Prof. of Molecular Biology; Head, Dpt. of Molec. Biol., H.U. Hadassah Med. Sch., Jer.; Pres., Isr. Biochem. Scty; b. 9.9.1926, Heilbronn, Germany; to Israel, 1933; ed.: H.U. Jer. — M.Sc., 50; Ph.D., 53; m. Esther Zacharin; 3 ch.: Zelila, Gilad, Shira.

33, Hatikvah St., Jerusalem; tel. 02-232607.

BACKAL, Alice Gojman de; Full Prof. of History, Natl U. of Mexico; Natl Res. of Mexican History; Coord. of Project ab. Ashkenazi Jews in Mexico; mbr, Brd of Gov., Tel-Aviv U. (Dir., Cult. C'tee of T.A.U. in Mexico); Edit.-in-Chief at Petroleos Mexicanos; b. 4.9.1939, Mexico City; ed.: Colegio Israelita de Mexico, 57; Natl U. of Mexico — B.A., 72; M.A., 77; Ph.D., 80; m. Isaac Backal; 3 d.: Hellen de Soriano, Becky de Adler, Tamara de Porteny; 1 s., Ricardo; Cult. Dir. of Wizo, 72-75; Dir., Oral History, ab. Jews in Mexico, 87-90; Vice Pres., Teachers Staff, Natl U. of Mexico, 89-90; publ. sev books on history of Jews in Mexico since the colonial period; articles ab. Jews dur. Inquisition, naturalization period, etc.; edit. of 50 books ab. oil industry in Mexico; particip. at ab. 30 Congresses around the world.

Fuente del Parian #6, Mexico City 53950, Mexico.

BACON, Isaac; Prof. of Linguistics; Dean Emer., Yeshiva Coll. (Dean, 60-78; Consultant to V. Pres. f. Acad. Affairs, 78-); b. 3.9.1914, Svinov, Czechoslovakia; to USA, 1939 (naturalised citizen in 1943); ed.: Masaryk U., Brno, Ph.D., 39; m. Esther Liebb; 3 s.: Stephen Yohanan, Joshua Heshel, Ari David; was appointed Palestine Office rep. to the Gestapo, July 1939, until left Czecholslovakia f. the USA; served f. 29 months in the US Army (incl. two years in North Africa & Italy); during 14 years, serv. on the Fcty of U. of Colorado; visit prof., Johns Hopkins U., 50; at Pennsylvania & Yale U-ies on a Ford Fndn Fllwship, 54-55; interim dir., Hillel Fndn, U. of Colorado, 58; Farrand Fllw, Colorado, 58-59; mbr, Modern Lang. Assn.

3920 Cypress Ave., Brooklyn N.Y. 11224, USA.

BACON, Karen; Dean, Stern Coll. f. Women, Yeshiva U., 77-; b. Brooklyn, N.Y. (nee Kermaier); ed.: Stern Coll., bachelor's degree summa cum laude, 64; Predoct. Fllw, Natl Inst. of Health, 66-68; Dr. in microbiol., UCLA, 68 (Postdoct., Trainee, 68-70); res. assoc., Indiana U., 72-75; m. Dr. Stephen J. Bacon; 3 ch.; active res. in the area of molec. biol. & ultrastruct. of microbiol. devel.; co-auth. numer. articles in sci. journs. & books, such as Journal of Bacteriology & Journal of Ultrastructure Research.

8-10 12th Street, Fair Lawn, N.J.; Office: 245 Lexington Ave., Manhattan N.Y., USA.

BAER, Harold, Jr.; grad. Hobart Coll. & Yale Law Sch.; Elected Justice N.Y. State Supreme Court, 82-; Co-Chmn, Pract. Law Inst's, Trial Advocacy Course, 85-; Adjunct Prof. N.Y. Law Sch.; m. Suzanne Harris; 2 d.; spec. counsel on var. c'ttees investigating ethics, racketeering, organized crime, civilian complaints, public safety, police review brd; Exec. Dir., N.Y.C. Police Dept., 66-67; First Dep. Assist. U.S. Attorney, 70-71; Law partner Guggenheimer & Untermyer Ass.; mbr Bar Assn., Law Ass., spec. c'tee on Criminal Justice and var. c'tees on drugs, correction, delinquency, crime, municipal affs; mbr House of Delegates, Chmn Mission to People's Republic of China; many articles in var. profess. journals & periodicals.

302 West 12th St. New York, N.Y. 10014, USA.

BAER, Max Frank; Cnslt, B'nai B'rith Intl, 77- & Coord. B.B. Career & Counsel. Serv., 78-; Intl Dir., B'nai B'rith Youth Org., 48-77; b. Frankfurt, Germany, 10.11.1912; ed.: majored econ., Notre Dame U. & Arizona U., 30-34; B.L., D. Jur., Creighton U., Omaha, Nebr., 37; M.A., Teachers

Coll., Columbia U., 42; D.Ed., G. Washington U., Wash., D.C., 47 (Guidance & Personnel Work); m. Gertrude Smith; ch.: Richard Rosenbaum, Mrs. Randye Low; mbr: Brd of Mngs, Adas Israel Cngrn., Wash., D.C.; Ntl Confer. of Jewish Communal Service; Exec. C'tee, N. American Jewish Youth Federal Adv. Cl., Bureau of Employment Security, U.S. Dpt. of Labor; Bureau of Hearings & Appeals, Soc. Security Adm.; Co-author of college textbook: "Occupational Information"; Author of "Dealing in Futures", 83; recip. Julius Bisno Award f. Prof. Excellence, 88; Dr. Max Baer Lodge, B.B. Beber Camp, Mukwonago, Wis.

4201, Cathedral Av., N.W., Washington, D.C., 20016, USA.

BAHARAV, Moshe; Ph.D., Ps.D., F.R.U.; Geologist, sci., philosopher; Lt. Col. (Sgan-Aluf), IDF; Dir., African Mineral Mines Corp. Ltd. — S. Africa, Nigeria, Liberia; Pres., "Ahva" Un. Lodges; V. Pres., ABO Jew. Int. Org. f. Metaphysics & Kabbala; b. 1923, Chorzele, Russ. Poland (belongs to the family of found. of Chabad, Rabbi Shneor Zalman of Ladi); ed.: H.U. Jer., Rochester U., USA; Psych. Inst., Am. Int. Acad.; mbr, Natl Brd of Psychol. Inst., Am. Int. Acad.; mbr, Natl Brd of Psychol. Examiners; Mining & Mineral Expert Int.; m. Lea; 3 ch.: Boaz, Maoz, Rachel; serv. in Haganah & Palmach; p. act. in lead. bodies of Mapai Youth; p. Gen. Dir., Sodom Salt Mines Ltd; Dead Sea & Sodom Minerals Ltd; publ.: Metaphysics of Kabbala; Psychology of Children; Where is the Mount Sinai? The real One; The African-Asian Minerals for the Free World.

Auf der Haid 49a, 7800 Freiburg, W. Germany; In Israel: 6 Savion St., Zahala, Tel-Aviv 69930.

BAHAT, Dov; Prof., Rector (Dean, Fcty of Nat. Sci., 76-80), Ben-Gurion U. of the Negev; b. 4.3.1935, Haifa; ed.: H.U.Jer., M.Sc., 63; U. of Melbourne, Ph.D., 67; married; 3 ch.; Snr Mineralogist, Corning Glass Work, N.Y., 66-69; Snr Res., Isr. Ceramic & Silicate Inst., Haifa, 71-73; Consult., Tempo Container Glass Ind., 74-79; Sabbat: MIT Mass., 80-81; Columbia U., N.Y., 81-82; mbr, Exec. C'tee of Isr. Sinfonietta, Beer-Sheva; some 60 articles & patents on mineral., chem. & mech. properties of glass, glass-ceramics & fracture in geology; publ. a new book: "Tectonofractography", Springer Verlag, 91; recip. Aw. of Isr. Geol. Scty f. Outstand. Work, 90.

26 Oren St., Omer 84965.

BAK, Anna (née Cantoni); artist; b. 4.1.1936, Rome, Italy; to Israel, 1966; ed.: French Baccalauréat, Pol. Sci., Beaux Arts (Paris); m. Shmuel Bak; 3 d.: Daniela, Ilana, Michal; exhib. sculpt. & photos in 12 one-man shows in Isr., USA, Italy, Switzerland & group shows (Israel Muesum, Tel-Aviv Museum & Omanut La'am); publ. book: Reflections, 88.

41, Hashikmah St., Savyon 56519.

BAK, Shmuel; painter; b. 12.8.1933; Vilna; to Israel, 1948; ed.: Bezalel Art Sch., Jer.; Beaux Arts, Paris; m. Anna Cantoni; 3 d.: Daniela, Ilana, Michal; spec. in France by Isr.-Am. Cult. Fund grant, 56; in Italy, 59-66; one-man shows in Isr. & abroad: Rome, London, Chicago, Boston, Montreal, etc.; partic. in intl exhibs in Europe & USA; scenic decors f. Isr. stage theatres & "Volksbühne", Berlin; his works rep. in Museums in Isr. & abroad and aquired by priv. collectors.

41, Hashikmah St., Savyon 56519.

BALER, Efrat; artist; b. 1960, Israel; ed.: Bezalel Acad. of Art, Painting Dept. — B.F.A.; mbr: Isr. Paint. & Sculpt. Assn, Intl Assn of Art; One-man show & group exhibs; Frankfurt Art Projects, Painter paint. on street Billboard; Tat-Rama Isr. Art Mag.; recip. Am.—Isr. Cult. Fndn scholarship, 83-84.

39, Ha'Carmel St., Tel-Aviv 65604.

BALINSKY, Clara, Hon. Pres., Can. Hadassah-Wizo; life mbr, Wld Wizo Exec.; Natl Chmn, Can. Zion. Fed.; Natl Vice Pres., Can. Friends H.U. Jer.; mbr, Brd of Govnrs, H.U.; Board mbr, Weizmann Inst.; b. 24.7.1922, Kharkov, USSR; married; 2 s.: David, Joseph; 1 d.: Lynne Heinoch; p. piano teacher; Diploma w. distinct. in music, McGill U.; Found. Pres., Concert Scty Jew. People's Peretz & Bialik Sch.; initiat. restor. of Independence Hall Museum, Tel-Aviv; Intl Chmn, Confer. of H.U.Jer., Montreal, 90; recip. Queen Elisabeth's 25 anniv.; "Yakir" Assaf Harofe Hosp., Isr.

1745 Cedar Ave., Apt. 1008, Montreal H3G 1A7, Quebec, Canada.

BALLAS, Gila; Prof. of Art History, Tel-Aviv U.; b. Jerusalem; ed.: Sorbonne, Paris — Ph.D., Doctorat d'Etat, married (maiden name: Cohen); p. Chief, Educ. Serv., T.A. Museum; mbr: Isr. Art History Scty, Société d'Histoire de l'art francais, Société Paul Cézanne, Paris; publ.: book "New Horizons" (Heb.), 80; res. work — Cézanne, The series of Bathers; recip. J.H. Hazen Aw. (f. 20th Century Lit.), Isr. Museum, Jer.

12, Tchernikhovsky St., Tel-Aviv 63291.

BALLAS, Shimon; writer; Prof., Haifa U.; b. 6.3.1930, Baghdad, Iraq; to Israel, 1951; ed.: Sorbonne U., Paris, Ph.D.; married; p. journalist; mbr, Heb. Writers Assn; publ.: 10 novels & Short Stories; stud. in Modern Arabic Lit.; recip. Creation Prize.

12, Tchernikhovsky St., Tel-Aviv 63291.

BALTIMORE, David; Prof. of Biology, MIT Cambridge Mass., 72-; Dir., Whitehead Inst. f. Biomed. Res., Cambridge Mass., 82-; mbr, Brd of Govnrs, Weizmann Inst. of Sci., Rehovot, 79-; b. 3.7.1938, New York; ed.: Swarthmore Coll. Penn., B.A. (w. Hight Hons in Chem.), 60; MIT, grad. courses to Ph.D., 60-61; Rockefeller U., N.Y.,

Ph.D., 64; married; many honors: First recip. of Gustave Stern Aw. in Virology, 70; Nobel Prize in Physiol. of Med., 75; mbr: Natl Acad. of Sci., 74-; Am. Acad. of Arts & Sci., 74-; Pontif. Acad. of Sci., 78-; Fllw of Am. Assn f. Advancement of Sci., 80-; Hon. Fllw, Am. Med. Writers Assn, 85-; Frgn Mbr, Royal Scty (England), 87-; over 280 publ. in field of his. sci. res.

M.I.T., 77 Massachusetts Ave., Cambridge Mass. 02139, USA.

BALTSAN, Hayim; Lexicographer & Journalist; LL.B.; author of Webster Heb.-Engl., Engl.-Heb. Dictionary, 89, & of Heb.-Russian Dictionary, 91; Exec. Dir. & Chief Ed. Emeritus of ITIM, Isr. News Agency (found. & built up, 50-76); V. Chmn, Tel-Aviv Journalists Assn, 87-89; b. Kishinev, 5.5.1910; to Israel, 1935; ed.: Bucharest U., Jerusalem L.C. (Law) & Heb. U. (Lit.); m. Dr. Ruth Garty; 3 ch.; co-founder & chief news-editor "Haboker", 35-42; p. rowing corresp. "Haaretz" in Turkey, East. & Cent. Europe; war duty w. U.S. Embassy & O.W.I., Istanbul, 42-43; Brit. Embassy, Istanbul, 43-44; Dir. "HIAS" in Turkey, 44-45, & Czecholslovakia, 46-48; active part in rescuing Jews from Nazi-occupied territories and in "Illegal Immigration"; Gen. Secr. Publ. Rel., Isr. Min. of Defense, 49; founded & headed Fcty of Journalism, Tel-Aviv U. of Econ., 70-73; co-founded "Movement for Unequivocal Hebrew Spelling", 74-79; auth. "Proposal for Reform of Hebrew Speeling"; originated own innovative "System of Phonetic Dictionaries" of which Webster's is harbinger; publ. "Colloquial Hebrew", "Ways of News Gathering" & numer. articles on natl & linguistic topics.

63, Mishmeret St., Afeka, Tel-Aviv 69012; tel. 03-6423073.

BANITT, Menahem, Prof. Emer.; p. Head, Dept. of French Lang. & Lit., Tel-Aviv U.; b. 18.7.1914, Antwerp, Belgium; to Israel, 1949 (from the USA); ed.: Columbia U., Ph.D.; widower; 3 s.; auth. of: Le Glossaire de Bâle, 2 vol., 72; Dictionnaire francais-hébreu, 4 vols., 84; Rashi — Interpreter of the Biblical Letter, 85; aw. Officier des Palmes académiques.

36, Yehuda Hanassi St., Tel-Aviv 69206.

BARAK, Baruch; Econ. Cnslt, Dir. of Comp.; b. 5.5.1928, Germany; to Israel, 1937; m. Hava Katz; 2 ch.; B.A., Heb.U. Jer.; Vice-Pres. Israel-Canada Chamber of Comm.; Chmn, Audit C'tee "Har-Eitan" (Memorial & Defense Museum); Bus. Mng., V.M. CARTER Enterprises; p. Senior Official, Min. of Finance, Jer.; p. Senior Econ. Repr. in U.S., Canada & Switzerland; mbr: Israel-U.A. Chamber of Comm., Isr.-Canada Chamber of Comm., Isr. Econ. Representatives' Club, Isr. Mngmnt Center; publ. thesis on German Politics in Middle East; sev. prizes & citations.

26, Ben Yosef St., Tel Aviv 60125.

BARAK, Ehud; Lieut. Gen. (Rav Aluf) Chief General Staff, IDF, 91- (Dep. Chief Gen.Staff, 87-91; Commander of Cent. Command, 86-87; Dir. of IDF Mil. Intell., 83-86); b. 1942, Kibbutz Mishmar-Hasharon; enlist. IDF, 59-; grad. Infant. Off. Course, 62; Commando Course in France, 64; Armored Corps Comp. Command. Course, 68; var. command. roles, also serv. in Operations Branch of Gen. Staff; part. in 6 Days & Yom Kippur Wars; Command. of Tank Commander's Course, 74; Command. of Batallion Commander's Course, 80; Head. Gen. Staff Plann. Dept., 82-83; ed.: H.U. Jer., B.Sc. (Phys. & Math.), 68; Stanford U. Calif., M.Sc. (Syst. Anal.), 78; married; 3 d.; recip. "Itur Mofet" Medal f. dist. & outstand. serv. & action and award. addit. citations.

I.D.F.

BAR-AM, Benjamin; composer; Lctr: Dept. of Musicol., Tel-Aviv U.; Lewinsky Smnry, T.A.; music critic, "Jerusalem Post"; b. 20.7.1923, Wiesbaden, Germ.; to Israel, 1936 (from Latvia); ed.: Tel-Aviv U., B.A. (Musicol.); stud. composition w. Paul Ben-Haim; Ecole Normale, Paris; divorced; Chmn, Isr. Composers League, 76-78 (Secr. Gen., 60-76); main compositions: Song Cycle "Dont't Look Outside", "My Heart is Steadfast", "Little Songs for Big Children", "Stimmen", liturgical compositions, songs f. voice & piano; publ. articles, editing & criticism; recip.: 1st Prize (f. song "Remember") by Cult. Cent. of Histadruth, 48; Spec. Prize (f. Cantata "My Heart is Steadfast") on occasion of loth annivers. of Rinat Choir, 65.

22, Cremieux St., Tel-Aviv 64259.

BARAM, Uzy; M.K. (Maarach); Gen. Secr., Isr. Labor Pty, 84-88; b. Jerusalem; ed.: grad. H.U. Jer. (Pol. Sci., Sociol.); m.; 3 ch.; fo-found. of Hamishmeret Hazeira & his first Secretary, 66-70.

7, Hagai St., Jerusalem.

BAR-ASHER, Shalom; Prof. History of Jew. People, res. & teach. at: H.U. Jer., Haifa U., Technion, Yeshivat Horev H.S., Open University; b. 3.10.1944, Morocco; to Israel, 1955; ed.: H.U. Jer. — B.A. (Pol. Sci. & Hist.); M.A. (Jew. Hist. & Heb. Lang.); Ph.D., 82; m. Rhona Lewittes; 4 ch.; teach, in Dept. of Jew Hist.; Acad. Secr., Dinur Inst. of Res. in Jew. Hist.; Counsel. of students in Centre of Jew. Sephardi & Oriental Stud., Jer., 73-83; Res. & Teach., Rabbin. Smnry, New-York, sabbat. year, 83-84; publ. on hist. of Jews in North Africa; ab. 20 articles & encycl. entries on the hist. of Jews in Arab lands in the 14th & 20th cent.; auth. of book: Morocco and its Jews in the 18th C.; act. in North African Olim Orgs.

40B, Hapalmach St., Jerusalem 92542.

BARASHI, Avraham; Dir. & Chmn of Brd, "Mifal" — Educational Children's Homes, 87-; Chmn of Brds: Assn f. Advancement of the Arts in

Isr., Assn f. Me'vo'ot Yam Maritime Acad., Assn of Druz Children's Village; b. 1934, Jerusalem; married; 4 ch.; ed.: Pub. Admin. Inst., 55-56; grad. Sch. of Admin., 66; grad. Heb. U. Jer., 80 (Admin. & Educ.); Teacher's license; w. Min. of Educ.: Dir. of Train., Teaching-Personnel & Snr Assist. Dir. to the Min., 55-86; publ. articles on educ. admin.; p. chmn of staff f. computerized admin. f. pedag. teaching & supervisory network in Isr.

29, Rabinowitz St., Jerusalem 96549; tel. 02-410808.

BARENBOIM, Daniel; pianist; conductor, Chicago Symph. Orch., USA; p. cond., Paris Orch., France; b. 15.11.1942, Buenos Aires, Argentina; come to Israel as child, w. his parents; stud. piano only w. his father; grad. Santa Cecilia Acad., Rome, 56; musical dir., Paris Orch., 75-88; concert tours as soloist and conductor all over the world; awards: Beethoven Medal, 58; Paderewski Medal, 63; laureate of intl compets., Viotti & Casella, etc.

Chicago Symphonic Orchestra, USA.

BAR-ILAN, Moshe; Gen. Manager, Oil Refineries Ltd.; Chmn of Brd, Haifa Basic Oil; b. 18.2.1929, Vienna, Austria; to Israel, 1937; ed.: Technion Haifa — Chem. Eng., B.Sc., 53; M.Sc., 55; m. (wife's maiden name: Sarnazki); 2 ch.; w. Oil Refineries Ltd., 56- (Head of Dev. & Res. Div., 66-70); Ashdod Refinery Project Manag., 70-73; Works Manag. Ashdod Ref., 73-75; Dep. Mng. Dir. (Techn.), 75-86; Adj. Chem. Eng. at Technion Haifa, 63-86; mbr of Curator., Technion Haifa.

P.O.Box 4, Haifa 31000; tel. 04-788111.

BARKAI, Baruch; journalist, corr. "Yediot Aharonot"; Secr., Build Contractors Assn, Jer.; b. 27.6.1910, Riga, Latwia; to Israel, 1931; ed.: Gymn., Riga; H.U.Jer. & Sch. of Law & Econ., T.A.; m. Fanny Müller; 1 s., Itamar; p. Pal. corr. of many Jew. journs in Riga; p. corr. accred. to UNO, N.Y.; mbr, var. munic. & pub. commisions in Jer.; Reg. Lab. Court; founder of Kupat Cholim Leumit in Jer.; publ.: "Lekachim", 41: Encycl. of Courtesy, 76; recip.: "Itur Ale", 6 Days War Dist., "Haver Etzel", "Assir Zion", "Shavei Zion" Dist. (by Etzel Command), "Yakir Jerushalaim" (Worthy of Jerusalem); init. "Magen Itamar Ben-Avi", f. outstand. M.K.

8 Rabbi Akiba St., Jerusalem 94582; tel. 02-254537.

BARLEV, Haim; Minister of Police, 84-90; Gen. Secr., Isr. Labor Party, 78-84; M.K., 77-92 (p. member of Defense and Foreign Affs Comm.; p. Chmn, sub-comm. f. Defense Budget); Min. of Commerce & Industry, 72-77; Chief Gen. Staff, IDF, 68-71; p. Chief Gen. Staff Branch, G.H.Q.; p. Dep., Planning & Operations, GHQ, IDF, b. Vienna, 16.11.1924; m. Tammar Ma'arshak; 1 d.; 1 s.; to Israel (from Yugoslavia), 1939; grad. Mikveh Israel Agric. School & Columbia U., N.Y.; mbr, Palmach units, 42-48; app. Comm. of Armoured Units, War of Indep., 48.

Neve Magen, Ramat Hasharon.

BAR-LEV, Helen; painter; b. 23.3.1942, New York, USA; to Israel, 1973; ed.: California State U., B.A. (Anthropology), 72; stud. art at N.Y.U. & Cooper Union in N.Y. and w. Prof. Yosef Hirsch in Jer.; div.; 1 d.: Yael; 1 s.: Eyal; many one-man shows & part. at many group exhibs, 76-; mbr, Isr. Paint. & Sculpt. Assn; recip. Prize Central Colony Spring Show, Madison Wisc.

8, Ehiopia St., Jerusalem 95149; tel. 02-240918.

BARNESS, Amnon; bus. exec.; found., Pres., Fund f. Higher Educ., Isr., 76-; mbr, Brd of Govnrs, Weizmann Ist. Sci., 70-; act. Isr. Bonds; found. Isr. Bonds Corp. Way & Four-Year Chmn, Los Angeles Comm.; b. 16.10.1924, Tel-Aviv; in USA, 47-; ed.: Am. U. of Cairo, B.A., 47; Syracuse U., M.A., 50; Stonehill Coll., Hon. Ph.D. (Bus. Admin.), 74; m. Caren Heller; 4 ch.: Rena Lahav, Dalia Kempler, Danny, Jordan; Ampal's V. Pres., Securities Div.; V. Pres., Brandeis Inst., 64-70; Pres., W. Reg. Am. Friends H.U. Jer., 68-72; Dir., Temple Sinai, L.A. Cal., 68-72; aw.: knight Cmmdr of Merit, The Equestrian Order, Holy Sepulchre of Jer., 65; Isr. P.M.'s Medal, 74; cited in Congress. Record 18 times f. human act.

12 Eyrie Rd., Atlantic Highlands, N.J. 07716; Office: 489 Fifth Avenue, 29th Floor, New-York, N.Y. 10017, USA.

BARON, Batia; children writer, journalist; b. 1944, USSR; to Israel, 1949; ed.: Tel-Aviv U. — B.A. (Midd. East & African Stud., Engl. Lit.); married; 2 d.; publ. 12 children books; contrib. to Maariv Lanoar, Naamat, etc.; programs f. Radio Bremen, W. Germ.

4, Amirim St., Tel-Aviv 69357; tel. 03-475716.

BARON, Charles Hillel; Prof. of, Law Boston Coll. Law School; Pres. Civil Liberties Union of Mass.; mbr, Advis. Brd New Isr. Fund, Mass.; b. 18.8.1936, Philadelphia, USA; m. Irma Elaine Frenkel (dec.); 2 s., 2 d.; ed.: Ph.D., U. of Penn.; LL.B., Harvard Law Sch.; practices law in var. cities; p. Asist. Prof., Law Sch. U. of Penn.; mbr sev. funds f. Israel, Jewish community & Bar Ass.; publ. one book, many speeches on law science & ethics; Visit. Prof. & Visit. Scholar: Heb. U. Jer., Brandeis U., U. of Oxford, Paris, Nanterre.

Boston College Law School, Newton Center, MA 02159, USA.

BARON, Harry; sculptor; Prof. of Sculpt., Acad. of Art, W. Berlin; outdoor sculpt., environment. sculpt. & projects; Head, Sculpt. Dept., Avni Inst. of Fine Arts; initiator & found. "Round Table" in Isr.; b. 21.1.1944, Tel-Aviv, m. Batia; 1 d.: Inbal; many oneman shows in Isr. & abroad; lately exhibited w. the disting. painter Juan Miro on Germ. & France; "Outdoor Sculpture" Exhib., Wld Congr. of Int. Architects, Hamburg, 83; many sculpt. in pub. places in T.A., Jer., Berlin, Bremen, Tokyo & var. cities in USA; found. Isr. Sculpt. Studio, Ramat Hasharon; recip.: Am. Isr. Cult. Fndn schship; one year work

schship in the Artist's Village Worpswede, W. Germ.

4, Amirim St., Tel-Aviv 69357; tel. 03-475716.

BAR-ON, Mordechai; Res. Fllw, Ben Gurion Res. Center, Sdeh Boker; b. 26.12.1928, Tel Aviv; married; 3 d.; Chmn, program c'tee, "The New Israel Fund"; mbr Exec. C'tee (p. M.K.), Ratz — Mov. f. Citizen Rights; p. Chief Educ. Officer, IDF; p. Head of Youth Dept. W.Z.O.; p. Chief of Bureau of Moshe Dayan; mbr: Exec. C'ttee "Hamelitz" Inst. f. Jew.-Zion Educ., Exec. C'tee Intl Center for Peace in Middle-East, p. mbr CC Labour Pty, Directorate "Habima" Theatre, P.M.'s C'tee on Poverty; publ. 4 books and many articles in daily press as well as acad. publ.; recip. medals for all Isr. military campaigns.

7, Masaryk St., Jerusalem 93101.

BAR-ON (Baron), Raphael Raymond Vincent; Ph.D., F.S.S., M.T.S.A. & F.; Dir., Res. & Statistics, Min. of Tourism; p. Chief, Planning & Development, Directorate of Central Bureau of Statistics, Jer.; mbr, Intl Statistic. Inst., Intl Assn of Sci. Experts in Tourism; Cnslt to UN Statist. Office, UNDP, CARICOM & Tourist Org. of Thailand; p. mbr, Energy Auth.; fllw Royal Statis. Scty; b. 4.12.1927, London; widower; 1 d.; 1 s.; ed.: Cambridge U.; p. External Lctr in Statist., H.U. Jer.; p. Snr Extern. Lctr: Technion, Haifa U.; p. Pres. Haganah Lodge, B. B'rith; author of books & publ. on statistics & tourism; "Travel and Tourism Data — a Comprehensive Research Handbook on the World Travel Industry", 89.

94, Herzl Blvd., Jerusalem 96347; tel. 02-523376.

BARON COHEN, Gerald; Chart. Account., Baron Cohen & Co., London; V. Chmn, Bnai Brith Hillel Fndn; Chmn, Jew. Unity Working Group; mbr, London Chaplaincy Brd; b. 13.7.1932, London; ed.: B.A., F.C.A.; m. Daniella Naomi Weiser; 3 s.; p. Pres., Bnai Brith 1st Lodge of England; p. Natl Treas., B.B.; p. Vice Chmn, Un. of Jew. Students; Found. Editor, "Mosaic" Mag.; Dep. Edit., "New Middle East" Mag., 68-70; p. Edit., Cardiff U. Mag.

70, Wildwood Rd., London NW11 6UI. England.

BARROMI, Joel; Dr. Juris.; diplomatist; Ambassador to Portugal, 84-85; Assist. Dir. Gen. f. Lat. Am. Affs, M.F.A., 81-83; Ambassador to UN & Intl Orgs, Geneva, 77-81; Head, Intl Orgs. Dept., M.F.A., 75-77; Head, South Am. Dept., M.F.A., 72-75; b. Rome, 26.2.1920; to Israel, 1939; grad. in law, U. of Rome, 45; grad. H.U. Jer. (History), 51; serv. British Army & IDF; p. teacher, Inst. f. frgn instructors, Jew Agcy, 49-51; entered MFA, 51; p. Counsellor, Israel Embassy Buenos Aires, & Chargé d'Affaires, Israel Embassy Montevideo, 55-61; p. head of the Latin-Am. Dpt., M.F.A., Jer., 61-63; Dep. Head, Isr. UNO Deleg. w. rank of Ambassador, 63-69, & concomitently Non-Resident Ambass. to Haiti; m. Hedva Katz; ch.: Shaula, Gad, Orna, Edna; head, Cult. & Sci. Relat. Dpt. M.F.A., 70-; lctr, on Lat. Am. & UN affrs, H.U. Jer., 69-; publ.: Mexico, History (Heb. Encycl.), 70; "Haiti, Africa benekhar", 70; Isr.-Latin Am. Relations, 79; "Antisemitismo Moderno", 88.

16, Hag'dud Ha-Ivri St., Jerusalem; tel. 02-631153.

BARTAL, Albert; Prof. of Neurol. Surg.; Found. Mbr & 1st Secr. & Treas., Isr. Scty of Neurol. Surg. (Pres., 72-75), 86-88; mbr, Natl C'tee f. Surg. Specialty Boards Exam.; 2nd Vice Pres., Wld Fed. Neurol. Surgeons; b. Sofia, Bulgaria; to Israel, 1949; m. Marlu; 3 ch.: Antoinetta, David, Relly; mbr: Isr. Med. Assn, Isr. Surg. Assn & Assn f. Laser Surg.; Neurol. Surg. Assns in Isr., Europe & Amer.; Euroasian Acad. of Neurol. Surgery, etc.; recip. Pffizer Grant, Symposium on Cerebral Vasc. Diseases, Edinburgh, 76; Program C'tee, EANS Congress, Barcelona, 87.

42, Burla St., Tel-Aviv 69364; tel. 03-5411322.

BARTOV, Hanoch; author; columnist; Pres., PEN Isr., 90-; Pres., "Omanut La'am", 90-; p. mbr, edit. brd "Lamerhav" (U.S. Corresp. 58-60); Counsellor f. Cult. Affs, Isr. Embassy, London, 66-68; mbr of brd: "Maariv" (71-90), Isr. Writer's Assn, Isr. Brdcst Auth. (69-72); Pres., ITI-Isr. Cent. of Intl Theatre (76-80); b. 13.8.1926, P. Tikva; m. Yehudit Shimmer; 1 s.; 1 d.; ed.: Hebrew U., Isr. Inst. f. Appl. Soc. Res., 49-51; mbr Kibbutz Ein Hachoresh, 51-55; author of "Hacheshbon Ve-Hanefesh"; "Shesh Knafaim La-Echad", "Hashuk Hakatan", "Lev Hachamim"; "4 Isre'elim Vekhol America"; "Pitzey Bagrut" (The Brigade); "Shel Mi Ata Yeled"; "Isre'eli Bakhatzar St. James" (An Israeli at the Court of St. James's); "Akhot Rekhoka"; "Habadai" (The Dissembler); "Daddo — 48 Shana Veod 20 Yom"; "Yehudi Kattan"; "Be'emtza Haroman"; "Yarid be'Moskva"; "Mazal Ayala"; "Ze Ishl Medaber"; plays & transl.; recip.: Ussishkin Prize, Shlonsky Prize, Walenrod Prize by Writer's Assn; Yitzhak Sadeh Prize f. Milit. Writ., 78; Prime Minister's Prize, 75; Bialik Prize, 85.

91, Hayim Levanon St., Ramat-Aviv, Tel-Aviv 69345.

BARTOV, Reuben; editor, author, publisher; Gov. senior official; Editor, "Kol Ha'Shabath"; b. 1.4.1922, Jerusalem; gen. & self educ.; direct. inform. campaign f. Judaism f. the sake of new immigrants in Isr. ("Mivtzah Hasbara Le'Olim Chadashim") & Shabath; publ. book "Halamed-Vav veod Sipourim" (short stories ab. Jer. in our period); many citations & awards.

84, Haneviim St., 3rd Entrance, Jerusalem 94702; P.O.B. 5236, Jerusalem 91051; tel. 02-384105.

BARUCH, Izak Zacharias; physician, spec. in reumathol. & pub. health; Pres., Spanish & Portuguese Jew. Communities in the Netherlands; Edit., "Habinjan" — monthly of Span. & Portug. Communities; Pres., Gen. Zion. in the Netherlands; b. 3.11.1917, Amsterdam; ed.: Jew. Scndry Sch., U. of Amsterdam; m. Hanny Birnbaum; 2 s.: Ilya, Daniel; 1 d.: Mirjam; City Councillor of Amsterdam, 53-70; Mbr of Parliament, 71-73; publ. books: Medicine in Ancient Israel, Men and Women, Say Yes to Love, The Schoolchild, Guillaume de Baillou and his importance to Reumathology, Life and Work of Versalius; many articles, radio & TV programs on Jew. & gen. problems; recip.: Médaille de la Reconnaissance Francaise, 47; Off. of Orange-Nassau, 75; Dutch Resistance Cross, 82.

Gerrit van der Veenstraat 141, Amsterdam-Zuid 1077 DX, Netherlands.

BARUCH, Meir; economist; Gen. Manager, "Packer Plada — Steel Service Center"; b. 17.11.1946, Rumania; to Israel, 1950; ed.: Tel-Aviv U. (Soc. Studies & Econ.); m. Tikva Paniri; 3 ch.; p. Plant manager, "Off Tene"; mbr, Management of metal Div., Isr. Manufact. Assn.

115, Simtat Binyamin, Natanya.

BAR-YAACOV, Nissim; Prof. of Intl Relations, H.U. Jer.; b. 21.4.1926, Sofia; to Israel, 1949; ed.: U. of Sofia, U. of Denver, H.U. Jer., U. of Cambridge; married; 3 children; publ.: Dual Nationality; The Israel-Syrian Armistice; The Handling of International Disputes by Means of Inquiry; recip.: Arlosoroff Prize, 53.

1 Rashba St., Jerusalem 92264; tel. 02-634364.

BAR-YOSEF, Yehoshua; writer, novelist; journalist; b. in Safad, 1912; m. Aviva Manheim; 2 s.; 1 d.; on edit. staff "Davar", 41-49; columnist: "Maariv", 51-56; "Yediot Ahronot", 61-; recip.: Ussishkin Prize, 52; Ramat Gan Prize, 59; Safad Prize, 61; Milo Prize, 72; publ.: "Kol Haytzarim", 37; "Yerach Yamim", 38; "Homa Shenafla", 40; "Behatunat Ha-ben", 41; "Be-Simtaot Yerushalaim", 43; "Yeled Barehov", 45; "Migufa shel Eym", 45; "Misipurei Meah Shearim", 46; "Habayt Hehadash", & other stories; novels: "Ir Kessuma" (trilogy), "Hafotograph Hareviyi", "Ahavat Nefesh", etc.; "Vaiehi Or", "Apikores baal Korcho", etc., etc.

7, Baltimore St., Tel-Aviv 62194.

BARZILAY, Michael; B.C.Sc., Dip. P.R. (T.A.); Dir., Intl Affs, "Beith Hatefutzot" T.A., 86-; Mbr, Directory of K.K.L.; b. 1916, Transylvania; Europ. Dir., State of Israel Bonds, 76-83; V. Pres., Ben-Gurion U. in the Negev, 83-84; Dir. & Exec. V. Chairman, Joint Isr. Appeal of Great Britain & Ireland, 68-76; Consular Repres., Israel Govern., Germany (British Zone, 48-49); var. missions on behalf K.H. & J.A. to Europe, Amer. & S.A.; Council Member, World Maccabi Union, 47-69; mbr, World Exec. I.P.R.A., 70-; Vice Chmn, Pub. Rel. World Congress, Boston, USA, 76.

22, Aharon David St., Tel-Aviv 63407; tel. 03-226084.

BARZILAY, Yigal; Dr., Urban Plann.; Consult. f. Urban & Munic. Plann. & Management; Dir. Gen., Digal Ltd; Herzliya Urb. Plann. & Geographer; Advisor to Min. of Communication; Vice Mayor of Herzliya, 78-83 (Assist. to Mayor & City Spokesman, 71-75; Head of Plann. Dept., 77-78); b. 7.7.1942, Israel; ed.: Tel-Aviv U. — B.A. (Geogr. & M.E. Stud.), M.A. (Geogr. & Urb. Plann.); Doctoral Cand., Canada, 75-77; m. Amira Babu; 4 s.: Shai, Raz, Noy, Or; 1 d., Racheli.

19, Shmuel Hanagid St., P.O.Box 84, Herzliya 46000; tel. 052-550514.

BAR-ZOHAR, Michael; writer; p. M.K. (Lab. Pty); mbr of lead. bodies of Lab. Pty (chmn elect. staff, 77-81); b. 30.1.1938, Sofia, Bulgaria; to Israel, 1948; ed.: H.U. Jer., 56-59; Inst. of Pol. Sci., Paris, Dipl., 59-61; Natl Fndn of Pol. Sci., Paris, Ph.D., 61-63; Tel-Aviv U., Midd East stud., 73-76; m. Galila Schlossberg; 1 s.: Gil; Frgn Corr., Paris, - 67; Spokesman, Min. of Def. & Gen. Moshe Dayan, 67; Lctr. Pol. Sci., Haifa U., 70-73; publ.: non-fiction & history books, i.a. Ben-Gurion 3 vols, 75-77 (Engl., 80); also 7 fiction novels; "Ben-Gurion" entry in Encycl. Brit.; his books were transl. in sev. lang.; "Enigma" movie prod. in England, 82-83, was based on his book of the same name; also script of "B.G. remembers", document. movie on the life of David Ben-Gurion; recip.: Maréchal Foch award of Acad. Franc., Paris; Sokolov award f. journalism, T.A.

14, Oppenheimer St.; Tel-Aviv 69395.

BASOK, Chaim Menachem; Mag. Jur.; Dr. at Law; adv. in priv. practice; legal advisor & mbr Central C'tee Natl Relig. Pty; Dep. Mayor of Tel-Aviv-Yaffo; b. Vilna, 1923; m. Nehama Bendov; 5 ch.; Head of Education Dept., T.A. Munic.; Chmn, Brd of Dirs, T.A. Mortgage Bank, 70-; mbr, Bank of Isr. Advisory Cl.; Dep. Chmn, Jer. Inst. f. Halacha; Chmn, Bio-Technol. Inst. f. Advancement; co-found. & Mbr of Brd, "Beth Hatefutsot"; mbr: Pines Fund & Goldberg Fund f. Cult. & Lit.; Relig. Fund f. Cult. & Lit. in Tel-Aviv, etc.

1, Amsterdam St., Tel-Aviv 62486; tel. 249350.

BASS, Lipa; Assist. Dir. Gen. & Dir., Dept. of Plann. & Devel., ORT Israel; b. 1.7.1928, Iran; to Israel, 1933; ed.: B.Sc., Engineer; m. Naomi Oigman; 1 d.: Orna; 1 s.: Ronen; Eng. w. Isr. Air Forces, 58-60; Gen. Secr., Isr. Union of Engineers, 62-63; p. Chief Eng., Tius Co.; author of children books.

2, Fichman St., Tel-Aviv 69028.

BATKIN, Stanley Irving; businessman; Pres., Universal Folding Box Co., 63-87; b. 18.10.1914, New York; ed.: Washington Square Coll., N.Y.U., 32-35; m. Selma Loinger; 1 d., Dr. Gloria B. Kahn; 1 s., Alan Richard; act. in relig., educ., charitable & med. orgs; Hon. Pres., Beth El Synag. Center, 65-; Hon. Chmn, Westchester: Isr. Bonds, 76-; Pres. & Trustee, Am. Friends Bible Lands Mus., 79-; V. Pres., Friends of Bezalel Art Acad., Jer., 87-; Intl Brd of Govs, Tel-Aviv Mus., 76-; Intl Brd of Patrons, Isr. Mus. Jer., 77-; Exec. C'tee: Am-Isr. Cult. Fndn, 77-; Ampal Inc., 86-; Natl Advis. Cl., Am. C'tee f. Weizmann Inst. of Sci., 81-; Brd of Overseers, JTS of Am., 64-; Brd of Trust.: Keren Yaldenu, Isr., 58-; Z.O.A. (New Rochelle Div.), 48-; Brd of Dirs, Am. Technion Scty, 78-; Hon. Trust., Jewish Mus, N.Y., 85-; Hon. Mbr, Brd of Gov., Yeshiva U. Mus., N.Y., 87-; co-founder, Jew. Genealogical Scty, 78; mbr, Profess. Photographers of Am. Inc.; publ.: The Tenzer Family Tree, 77; Let Them Make Me A Sanctuary, 79; The Batkin Family Genealogy, 87; recip.: P.M.'s Medall. State of Isr. Aw., 74; Medal of City of Jer., 76; 1st Prize, 47th Annual Graphic Arts Exhib., 89.

47 Taymil Road, New Rochelle, N.Y. 10804, USA.

BAUER, Yehuda; Ph.D.; Prof.; Head, Dpt. of Holocaust Stud.; Chmn, Vidal Sasson Intl Cent. f. Study of Antisemitism; p. Head, Inst. of Contemp. Jewry, H.U. Jer.; b. Prague, 6.4.1926; to Israel, 1939; U. Coll. Cardiff, Wales; H.U. Jer.; m. Shula White, 1955; 2 d.: Danit, Anat; mbr: Sci. Cnslt "Yad Vashem" Memorial, Jerusalem; Comité International pour l'histoire de la 2-e guerre mondiale; publ.: "Diplomatia u'Machteret", 63, 66; "From Diplomacy to Resistance", "Flight and Rescue: Brichah", 70; "My Brother's Keeper", 74; "The Holocaust in Historical Perspective", 78; "The Jewish Emergence from Powerlessness", 79; "American Jewry and the Holocaust", 80; "The Holocaust as Historical Experience", 81; "A History of the Holocaust",82; articles in: Middle East Studies, London; Midstream, N.Y.; Yad Vashem Studies; Moreshet, etc.

Kibbutz Shoval, D.N. Negev, Beer-Sheva 85320; tel. 057-70696.

BAUMGARD, Herbert Mark; Found. Rabbi Emeritus, Temple Beth Am., Miami, Fla; Adj. Prof., Dept. of Relig., U. of Miami; mbr, exec. brds of many assns f. Jew. educ., relig. affs, anti-defamation & inter-racial affs.; b. 3.8.1920, Norfolk VA, USA; m. Selma Geller; 2 s., 1 d.; ordained Rabbi Heb. U. Coll., N.Y.; DHL, Hon. DD; found. Rabbi Temple B'nai Israel, Elmont; p. Pres., Synag. Council of America; p. Pres., South-East Assn of Reform Rabbis; Pres., Inter-Faith Council f. Social Justice, 67-68; mbr: Cent. Confer. of Am. Rabbis, ARZA-Am. Reform Zionist Ass., AIPAC, Moadon Ivri, Jewish Peace Flwshp.; publ. 2 books & many articles dealing w. Jew thought; many awards & prizes.

5950 Kendall Drive, Miami, FLA 33156, USA.

BAUMGARTEN, Joseph M.; Prof. of Rabbinic Lit., Baltimore Heb. U.; b. 1.9.1928, Vienna, Austria; m. Naomi; 2 s., 4 d.; Ph.D., Johns Hopkins U.; Semicha Mesivta Tora Vodaat; Fllw. Inst. of Advanced Studies, H.U.Jer.; publ. books & studies on Qumran Law & Damascus Document.

3200 Labyrinth Rd., Baltimore, MD 21208, USA.

BAVLY, Sarah; Chem. D.; Ph.D.; Nutritionist; Res. on Nutrition of Population Groups; b. Amsterdam, 1900; widow, of Dr. Y. Bavly, p. Dep. Dir., Hadassah Med. Org.; d.: Miriam, s.: Nathan; ed.: Amsterdam & Columbia U.; to Israel, 1926; Dir., Hadassah Nutrition Dept., 29-50; Dir., Nutr. Dpt., Min. of Educ. & Cult., 50-61; Dir., Coll. of Nutrit. & Home Econom., 52-65; awarded H. Szold Prize, T.A., 51; author: "Food Habits and their Changes in Israel", 62; "Nutritional Patterns Among 7 Rural Communities in Israel", 63; "Levels of Nutrit. in Isr.", 43, 47, 51, 56 & 63; "Eval. of Nutr. Educ. Programmes in Israel", 69; "Levels of Nutrition in Israel", 68-69; Dietary Survey of Kurd and Yemenite Jews, 73; Evaluation of nutritional guidance for large families, 75; Levels of Nutrition in Israel, 75-76; "Yakir Yerushalaim", 84.

24, Benjamin Mitudela St., Jerusalem; tel. 02-632856.

BEALE, David A.; Att. at Law (N.Y. & Florida), Notary Public & Counsellor; Trustee, Temple Beth Avraham, N.Y.; b. 28.5.1949, New York, USA; m. Tina Borger; 1 s., 2 d.; J.D., Fordham Law Sch.; B.S., Cornell U.; Vice-Pres. & Chmn, Brd of Educ., Temple Beth Avraham, N.Y.; mbr N.Y. State Bar Assn, Special C'tee on Media Law, Bar Assn of N.Y.C., Florida Bar; publ. in Fordam Law Review.

17, Merlin Ave., North Tarrytown, N.Y. 10591, USA.

BEER, Jacques; Dir.: Opal Finance Corp. Ltd, Opal Holding (Israel) Ltd, Tempo Beer Industries Ltd; b. 12.2.1951, Antwerp, Belgium; to Israel, 1974; ed.: Brooklyn Coll., B.A.; Columbia U., M.B.A.; m. Rina Bornstein; 4 ch.: Shirley, Daniel, Orly, Michael; p. Mang. Dir.: Tempo Combined Enterprises Yeruham Ltd, Tamass Glass Container Ind. Ltd; mbr, Indust. & Commercial Club.

34, Hagiva St., Savyon 56500.

BEERI, Tuvia; painter; b. 1929, Topolcany, Czechoslovakia; to Israel, 1949; stud. at "Oranim" Art Sch. (w. Marcel Janco & Jacob Wexler); stayed in Paris, 61-63 (stud. techn. of etching w. Johnny Friedlaender & litography at Ecole des Beaux-Arts); taught at Bezalel Sch. of Art, Jer., 63; at Avni Inst. of Art, Tel-Aviv, 64-83; many one-man shows in Isr. & Swiss, USA, Germany, Luxembourg, France, etc., 61-; also part. at group shows (Biennale, Intl Graphics, etc.) in Paris,

Vancouver, Florence, Tokyo, Montreal, Ljubljana, Biella, Frechen; award.: Milo Prize, Tel-Aviv, 69; Gold Medal, Florence Biennale, 72.

24a, Dubnov St., Tel-Aviv 64957; tel. 217610.

BEGIN, Menahem; Prime-Minister of Israel, 77-83; Min. without portf., 67-69; leader of the opposition in Knesset, 48-67, 69-; co-founder, Herut-Liberal Party Bloc (GHL); adv.; b. in Brest-Litovsk, 1913; widower; 1 s.; 2 d.; ed.: Warsaw U., Law; joined Betar at early age & held comm. posts in the movement; head Bethar Poland, 39-; detained in Russian labor camps in USSR, 40-41, released under Stalin-Shikorsky agreement, joined Polish army, reached Israel 1942, assumed command of underground milit. org. IZL, led the uprising against British rule in Palestine; co-founder, Herut Pty, 48- & its chief ever since; mbr of Knesset Frgn Affrs & Security C'tee, & of Law & Constit. C'tee; publ. articles on current polit. topics; books: "White Nights" (on labour camps in URSS); "The Revolt" (on the underground in Palestine). **Died 8.3.1992.**

Tel-Aviv.

BEHIRI, Yoav; Isr. Ambassador to the Philippines, 89-; b. 27.4.1935, Jerusalem; ed.: grad. Law Fcty, H.U. Jer.; m. Tamar Falevitch; 4 ch.; serv. I.A.F., 52-55; w. M.F.A., in var. positions, since 56 (Isr. Emb. in Washington, Chancellor, 61-66; Chief Assist., Econ. Div., M.F.A., 74-75; Consul. N.Y., 75-80; Dir., Div. f. Official Guests, 84-86); mbr, Isr. Bar; priv. pract. in Law, 80-81.

Embassy of Israel, M.C.P.O. Box 374, Makati, Metro Manilla 1299, Philippines.

BEILIN, Lui; edit., "Jewish Orientering" monthly, 85-; founder & leader, Jiddisher Salon; Chairman, Jiddisher Folks Scty; b. 24.11.1919, Copenhagen/Soeborg, Denmark; m. Ebba Schmidt; 2 d.: Miriam, Hanna; 1 s.: Ben; Chief Edit., Social-Democr. daily, 67-72; found., Beilin & Johansen mag. publ., 72; speaker & ag. concert, theatres, f. the Jew. Community (in jiddish).

Frederiksborggade 36, 3 t.v., 1360 Copenhagen K, Denmark.

BEIN, Dan; Dr. Jur.; Judge of District Court, Haifa; Teach. Assoc., Fcty of Law, Tel-Aviv U.; b. 25.6.1935, Jerusalem; ed.: H. U. Jer. — M.J., Dr. Jur.; m. Rivka Kaspi; 4 ch.; p. Assist. to the State Att.; mbr: Intl Assn of Crimin. Law; Isr. Assn of Law & Med.; Natl Org. C'tee of 1st Symposium on Victimology; mbr of Agranat C'tee on Penal Reform; Gen. Rep., Intl Confer. of Pedestrian Safety; publ. especially in the field of Crimin. Law & Criminal Procedure.

107, Einstein St., Ahuza, Haifa 34601; tel. 04-257971.

BEIN, Johanan; Ambassador, Act. Repres. to the U.N., New-York, 88-90 (Dep. Perm. Rep., 85-88); b. Berlin, 1929; to Israel, 1933; ed.: H.U. Jer., B.A. (Intl Relat. & Econ.), 53; m. Meira Weidenfeld; d. Liat-Ruth; joined Hagana, 46; IDF dur. Indep. War, took part in many major battles; MFA, Communications & Inform. West Europe & Africa, 52; since then var. diplomatic missions; Missions to Intl Confer. & UNO Sessions, 76; Min. Counsel., Bonn, 80-83; Dir. Pol. Res. Div., 83-85; Dir., Div. f. Intl Coop., 85-88; mbr: Assn f. Intl Devel.; Isr. Scty f. African Studies.

11, Shimoni St., Jerusalem; tel. 02-633237.

BEIT-HALLAHMI, Benjamin; psychologist & author; Assoc. Prof., University of Haifa; b. 12.6.1943, Tel-Aviv; ed.: H.U. Jer., B.A., 66; Michigan U., USA — M.A., 68; Ph.D., 70; p. Snr Lctr, H.U. Jer. & Technion Haifa; Visit. Prof.: U. of Pennsylvania Michigan State U., NYU, Columbia U.; mbr, Cl. f. Israeli-Palestinian Peace; publ.: 10 books, articles in prof. periodicals & newsmagazines.

Dept. of Psychology, University of Haifa — Haifa 31999.

BEJSKI, Moshe; Justice of the Supreme Court of Isr., 79-; p. Judge, District Court T.A., 68-; Dr. in Law, Sorbone U., Paris; b. Poland, 1.1.1921; to Israel, 1945; m. Erika Sinnreich; activ. in Hanoar Hatzioni, Crakov; mbr, "Hamerkaz Lagolah", Italy, -45; p. act. in illegal immigration; p. mbr, Kibbutz Tel-Itzhak; Worker's Council T.A.; C'tee for Labor legislation; mbr, Supreme Court (Histadrut), -60; IDF (Seren), 48-49; Dir. of Aliyat Hanoar, for Europe & N. Africa, 49-52; lawyer (private practice), 53-60; Judge, T.A., 60-67; lecturer, T.A. U., Dept. of Law, 61-68; Pres., Isr. Anti-Tuberculosis League, T.A.; mbr, "Yad Vashem" Cl.; Chmn, Gov. Investig. Comm. of share collaps, 85-86; regular contrib. to "Hapraklit", etc.

46, Hamitnadev St., Afeka, Tel-Aviv; tel. 418061.

BEKER, Avi; Exec. Dir., World Jewish Congress, Isr. Branch; Exec. Dir., Isr. Cl. on Frgn Rel.; Pol. Sci. Lctr; mbr: Yad Vashem & other boards of publ. orgs.; b. 3.5.1951, Tel-Aviv; ed.: Tel-Aviv U. — B.A. (Pol. Sci., Jew. History); Grad. Center, City U. of New-York — M.A., Ph.D. (Pol. Sci., Intl Relat.); married; 3 ch.; mbr, Isr. deleg. to UN, 77-82; publ. books: Disarmament Without Order — The Politics of disarmament at the United Nations, 85; The United Nations and Israel — from Recognition to Reprehension, 88; Co-Editor, Jewish Culture and Identity in the Soviet Union, 89.

4, Rotenberg St., Jerusalem 91402; tel. 02-635544, 635546.

BELOFF, Lord (Sir Max Beloff); Mbr, House of Lords; Ret. Prof.; Govnr, Haifa U.; b. 2.7.1913, London; ed.: Oxford U., M.A., D. Litt.; m. H. Dobrin; 2 s.; p. Princ., U. Coll. Buckingham; publ.

books: The Foreign Policy of Soviet Russia, 1929-1941; Imperial Sunset; Wars and Welfare: Britain 1914-1945; The American Federal Government; Fllw: Brit. Acad., Royal Hist. Scty, Royal Scty of Arts; mbr: Royal Inst. of Intl Affs, Intl Inst. of Strategic Stud.; Hon. Dr.: Pittsburgh U. (USA), Bishop's U. (Can.), Aix-Marseille (France), Manchester (Eng.).

22, Lewes Crescent, Flat 9, Brighton, England.

BELOFF-CHAIN, Anne; Prof. of Biochem., University of Buckingham, 86-; Gov. of Weizmann Inst. of Sci. & Member of Exec. Cl.; Member of Exec. C'tee of Weizmann Inst. Foundation, U.K.; Chmn. Brithis ORT Trust; Mbr of Acad. Council of Wld ORT Union; b. 26.6.1921, London; widow (of Sir Ernst Chain, Nobel Prize Winner f. his part in discov. of penicillin, died 79); 3 ch.: Benjamin, Daniel, Judith; ed.: U. Coll. London, B.Sc. (1st class Hons degree in Chem.), 42; Dept. of Biochem., Oxford U., Ph.D., 45; Post doct. Res. Fllwhip, Harvard Med. Sch., 45-47; Res. Sci., Instituto Superiori di Sanita, Rome, 48-64; Reader in Biochem. Imp. Coll., 64-83 (Prof., 83-86); numer. sci. publ. in fields of insulin action, diabetes & obesity.

University of Buckingham, Buckingham MK18 1EG, England.

BELOKOPITOV, Victor; cinematographer; Cameraman, Isr. T.V.; b. 21.1.1936; to Isr., 1973; ed.: Hon. degree, Dir. of Photography, Natl Inst. of Cinematography, Moscow; m. Anna Zaslavskaja; 2 s.: Leon, Ely; p. Dir. of Photography, Mosfilm; p. act. f. Zionism in USSR; mbr: Un. of Cinematography, USSR, 63-73 (expelled after request. exit visa to Isr.); Intl Fed. of Journalists; achiev.: Two Friends on Active Service, The King of the Arena, All the King's Men, Boys, Three And One, Two on the Way, Drip Drop, etc.; recip. Prizes: Intl Film Festival Bresil, Portugal, "Art and Music" Tel Aviv.

Mevo Yotvata 1/1, Ramat Eshkol, Jerusalem 97755.

BEN (Benditer), Itzhak; journalist, editor, publisher; edit. "Who's Who in Israel" (Heb. & English), 70-; b. 18.7.1927, Iassy, Rumania; to Israel, 1948; ed.: Heb. & Scndry Sch., Iassy; grad. Tel-Aviv U., B.A. & M.A. stud. (History of Jew. People); grad. journalistic U. course, Technion Haifa & Isr. Journalists Assn; m. Silvye Cohen; 1 d., Orah Elboher; 1 s., Shachar Yarden; p. mbr, leading bodies of "Hashomer Hatzair" in Rumania; was detained by Brit. in illegal immigrants camps, Cyprus; p. mbr of Kibbutz & agric. worker; stud. paint & graphics, Tel-Aviv; worked many years as journalist, collab. w. the late Dr. Moshe Sneh; head, Public Relations Off., Holon U. of Technol. (now Tel-Aviv U.), 69-70; many journalistic trips to Europe; publ. articles on social problems, history, ciné critic, etc., transl. into Heb. from select. works of Bernard Lazare (on Antisemitisme & Jews), etc.; mbr Isr. Un. of Editors of Periodicals; editor (w. Joseph Melamed) Lexicon of Plastic Arts in Isr., 82.

8, Kalay St., Ghivataiym 53234; tel. 03-6738956.

BENADY, Samuel; Hon. Life Pres., Jew. Community, Gibraltar; b. 21.5.1905, Gibraltar; ed.: Cambridge U., M.A.; m. Pat Labos (2nd marriage); 1 d.: Pamela Davies; Queen's Counsel; leader, Gibraltar Bar; Snr Partner, Vasquea Benady & Co., Solicitors; Hon. Mbr, Gibraltar Jew. Soc. & Cult. Club; p. Govnr, Jew. Old Age Home; C.B.E., 86.

124, Main Street, Gibraltar.

BEN AHARON, Josef; Dir. Gen., Prime Minister's Office, Jerusalem; b. 6.12.1932, Israel; married; 5 d.; ed.: studied at H.U.Jer. (majored in Arabic & Middle East History); former Consul General, New York; former Dir. Minister's Bureau of Foreign Affs and Dep. Dir. Gen. for special assignments.

7, Amatzia St., Jerusalem 93148.

Prime Minister's Office, Hakiryah; P.O.Box 187, Jerusalem 91919.

BEN-AHARON, Yitzhak; labor leader (Alignment); M.K. & Secr. Gen. of the Histadrut (Isr. Fed. of Labour), 69-73; p. Minister of Transp. & Communications; mbr Z.A.C. & Histadrut Exec. C'tee; b. in Bucovina (Austria), 17.7.1906; m. Miriam Pinkenson-Avishai; 2 s.; ed.: law & econ.; co-founder, Hashomer Hazair in Rumania, 28; to Israel, 1928; mbr Kibbutz Ghivat Haim; deleg. to several Zion. Congresses; p. Secr., Tel-Aviv Labour Council; joined British Army (Cpt. Sappers' unit), 1940 (prisoner of war); active in resistance ag. mandatory rule in Palestine; publ. "Listen, Gentile"; initiator of the movement f. the merger of labour parties into one Alignment; contrib. to local & frgn press on pol. issues; book: The Courage to Change; pamphlets: A Jewish State on its Own Toil; The Histadrut — A power of moral strength; Constructive endeavours to stop inflation and runnaway price rises; several brochures in Heb.

Kibbutz Ghivat Haim.

BENAIM, Moshe Elias; Hon. Consul of Israel; Chmn, local companies (Overseas Motors Ltd, D. Benaim & Co. Ltd, International Builders & Merchants Ltd); b. 5.8.1919, Gibraltar; ed.: Heb. Scnd Sch.; m. Esther Garson; 6 ch.; p. Pres., Keren Hayessod, Gibr.; p. C'tee Mbr, Jew. Brd of Gibr. Community; Trust., Heb. Poor Fund; Found. & Hon. Treas., Gibr. Musical Scty; mbr, Gibr. Chmbr of Comm.

P.O.Box 141, Gibraltar.

BEN-AMI, Shlomo; Prof. of History, Tel-Aviv U.; p. Isr. Ambassador in Spain; b. 17.7.1943, Morocco (Tangier); to Israel, 1955; ed.: Tel-Aviv U. — B.A. (History, Heb. Lit.); Oxford U. —

D.Phil.; m. Ruth Simhony; 3 s.: Ronen, Yotam, Aner; p. Chmn, "Am Oved" Publ.; p. Head, Hist. Sch., Tel-Aviv U.; p. Edit., Mediterranean Hist. Review; publ. books: The Origins of the Second Republic in Spain, 78; Fascism from Above. The Dictatorship of Primo de Rivera in Spain, 83; La Revolución desde Arriba. España 1936-79, Barcelona, 80.

8, Mishol Hakela, Kfar-Saba 44535.

BEN-AMITAI, Israel; V. Pres. (f. Construct. & Devel.), U. of the Negev, Beer-Sheva; b. Petach-Tikva, 1922; m. Yehudith Mozer; 3 s.: Dan, Boaz, Assaf, (1 s.: Ehud, fallen dur. serv. IDF, 81); ed.: Hebrew U. (econ. & pol. sci.); active in I.Z.L., 42; imprisoned in Latrun, Acco, Eritrea, Sudan, Kenya, 44-48; served in Zahal since 48; commander artillery corps, 61-67; after educ. leave, released from army, 69.

38, Rotem St., Omer, Beer-Sheva; tel. 057-469412; U. of the Negev, Beer-Sheva.

BEN-AMOS, Dan; Prof. of Folklore, U. of Penn.; b. 3.9.1934, Israel; m. Batsheva Spiegel; 1 s., 1 d.; Ph.D., Indiana U.; B.A., H.U.Jer.; mbr: Am. Folklore Scty, Am. Anthropol. Scty, World Congress of Jew. Studies; Assn f. Jew. Studies; publ. 2 book on folklore; edit. 4 books on same; Fllwshp: Am. Council of Learned Societies, Guggenheim, Natl Endowment f. the Humanities.

415 Logan Hall, Dept. of Folklore & Folklife, U. of Penn., Philadelphia, PA 19104, USA.

BENBASSAT, Jochanan; Prof. of Med., Heb. U. Med. Sch.; staf physician, Hadassah U. Hosp.; b. 27.6.1934, Plovdiv, Bulgaria; to Israel, 1949; ed.: Reali H.S., Haifa — grad., 53; H. U. Jer., M.D., 60; m. Rina Klein; 2 d.; ab. 100 publ. in natl & intl journals.

19, Bialik St., Jerusalem 96221.

BEN-CHORIN, Shalom; Author, Lecturer, Journalist; Hon. Mbr, Isr. Progressive Mov.; Har-El Reform Congn.; David Yellin Lodge, Jer.; b. 20.7.1913, Munich, Germany; to Israel, 1935; m. Avital Frankenheim; 1 s., 1 d.; stud. Germanistic Comparative Relig.; Prof., U. of Stuttgart, 85-; Dr. Hon. Causa, U. of Munich, 88-; p. corresp. f. Yedioth Hadashot, TA; p. Vice Pres., Jer. Journalists Assn; mbr: Pen Club Israel, Gov. Body Wld Un. f. Progressive Judaism, Isr. Journalists Assn; publ. 6 books, 7 stories & novels on Jew. Religion, ethics & thought; active f. Jew-Christ. & Israel-German relations; many prizes & awards.

3, Ariel St., Jerusalem 94386.

BEN-DAK, Joseph; Management Consult., Peace Res., Comprehensive Natl Plann.; Prof., Dept. of Pol. Sci., Haifa U., 77-83; Prof. Grad. Sch. of Econ., Kyung Hee U., Seoul, 85-; Principal & CEO, Telesense Holoing & Samsung, Isr., 87; Snr Cnslt, Wld Bank, 88-; Chmn, Brd, Fndn f. Arab-Isr. Reconciliation; Sci. Consult. Intl.; Fellow, Inst. for World Order, 80-; b. 2.1.1943, Haifa; ed.: H.U. Jer., 61-65 (Sociol. & Midd. East Stud.), B.A., B.Sc.; Isr. Inst. of Technol., 65-66 (Quant. Plann.); U. of Michigan, 66-71, M.A., Ph.D. in Prog. on Res. on Conflict Resolution, Intl Relat.; spec. train. in Sci. Pol., Plann., 71-73; Reg. Sociol. of Galilee reg., 63-66; Trust., Mbr of Brd, Jew.-Arab Center Haifa U.; Zion. work in USA; publ.: The Future of Collective Violence: Soc. & Intl Perspectives, 74; Children of Abraham Ideas, 75, 76; Intl Interaction: Theory & Practice of Events Anal., 76; Systems for Peace, 78; Practic. Concepts in Formative Eval., 79; articles in Current History, Journal of Conflict Resolution, etc.; many distinct. (NSF, ARPA, Howard Tann Award, Intl Gundarek Fndn, etc., etc.).

P.O.Box 14, Kiryat Ata 28000.

BEN-DAVID, Jehuda; Lt. Col. (Res.); Exec. V. Pres., Scty f. the Jewish Family Heritage, 77-; p. Nitzav-Mishne Isr. Police; p. Command. of Dan-North Reg.; Hamishmar Haezrachi; Gen. Consul, Paris, 70-74; p. Dir., Train. Cent., Inform. Dpt. P.M.'s Office; b. Youngstown, Ohio, 11.5.1918; m. Simone Werzberg; 2 s.; 1 d.; to Israel, 1920; var. commands in IDF, 48-60; Consul Gen., Dakar, 60; Isr. Ambass. in Mali & Senegal, 62; p. Dir. Gen., Investment & Devel. in Africa; auth.: "A Grain of Corn"; "Sword in Foreign Land" (some of "Haganah" actions in Europe, 45-48); The Choke Companies Marching In The Night.

14, Bat-Yiftah St., Tel-Aviv; tel. 477989.

BENDER, Karpol; Rabbi; Exec. Vice Chmn, Intl Board of Overseers, Bar-Ilan U., 73- (Dir., Bureau of Diaspora Affairs, Bar-Ilan U., 69-73); b. 11.2.1930, Slonim, Poland; to Israel, 1969; ed.: Cape-Town U., S.A., & Yeshiva U., N.Y.; ordained rabbi, 57; m. Rena Zambrowsky; 2 ch.: Amiel, Merryl; Rabbi, Beth Israel Cngrn, Kingston, Canada, 59-69; Heb. Chaplain Fed. Penitentiaries, 59-69; dir., B'nai B'rith Hillel Fndn Queens U., Kingston, Canada; Mizrachi Youth of America; p. mbr, Z.O., Canada National Council; Can. correctional Chaplains Assn, Canada Inst. of Intl Affairs; B'nai B'rith; National Religious Welfare C'tee; Joint Community Relations C'tee Can. Jew. Congress; Hon. Fellow, Great Synag., Tel-Aviv.

7, Keren Hayesod, Ramat Ilan, Israel.
Office: Bar-Ilan University, Ramat Gan.

BENDITER, Ichil; Jurist; Prof. of Law; res. on Holocaust of Rumanian Jewry; b. 20.6.1919, Iassy, Rumania; to Israel, 1983; ed.: grad. Fcty of Law, Iassy U., 48; Lomonosov U., Moscow, Cand. in Law Stud., 55; Bucharest U., Dr. of Laws, 56; m.: Janetta Ornstein, dec. 80; 1 d.: Dr. Ofelia Thirer; was detained in Concentration Camps & Ghettos in Rumania & Transnistria (Vapniarka), dur. 2nd Wld War, 40-44; p. Prof. of Constitut. Law, Iassy

U.; sci. publ. in USA, W. Germ. & East Europe (Rumania, USSR, Poland, Hungary, Bulgaria); since his establ. in Isr., publ. 3 res. works on Holocaust in Rumania; now res. fellow in Haifa U. & Diaspora Inst., Tel-Aviv U.; mbr: Directory of Vapniarka Victims in Isr., Anti-Nazi Combattants Org. in Isr., Intl Law Assn London; var. distinctions f. his anti-Nazi act. in Rumania.

23/5, Keren Hayesod St., Rishon LeZion 75285.

BEN-DOR, Gabriel; Prof. of Pol. Sci., Rector U. Haifa; b. 16.4.1944, Hungary; to Israel, 1957; ed.: Hamline U., St. Paul, Minn. USA — B.A. (Pol. Sci.), 68; Princeton U. — M.A. (Pol. Sci.), 70; Ph.D. (Midd. East Stud.), 72 — all Summa cum Laude; m. Sarah Tetenboim; 3 ch.; p. Snr Res. Assoc., Dayan Center f. Midd East Stud., T.A.; p. Visit. Prof., Carleton U., Ottawa; Natl Columnist, Canadian Jewish News, 79-81; now, Chmn Gov. Advis. Comm. on Druze Affs; Cnslt on M.E. Affs, Min. of Def.; mbr: Isr. & Intl Pol. Sci. Assns, Isr. Oriental Scty, M.E. Stud. Assn of N. Amer., Israel-Diaspora Group of Jew. Academicians; books: The Druzes in Israel: A Political Study, State and Conflict in the Middle East; edit. & co-auth.: The Palestinians and the Middle East Conflict; co-edit. & co-auth.: Political Participation in Turkey, Conflict Management in the Middle East; recip.: Osgood & Proctor Prizes, Princeton U., 69-72; London Prize (f. Best Book of the Year in M.E. Politics), 79; Ph.D. Hon. causa, Hamline U., 86.

University of Haifa, Mount Carmel, Haifa 31999.

BEN ELISSAR, Eliahu; M.K., Chmn, Frgn Affs & Def. Comm. of the Knesseth; Mbr, C.C. & Direct. of Herut Pty; Chmn, Herut-Hazohar Movement; b. 2.8.1932, Radom, Poland; to Israel, 1942; ed.: Inst. d'Etudes Pol. & Inst. Hautes Etudes Intl., U. of Paris; U. of Geneva, Ph.D.; married; 1 ch.; p. Isr. First Ambass. to Egypt; p. Dir. Gen., P.M.'s Office; publ.: La Guerre Israelo-Arabe, 67; La Diplomatie du Troisieme Reich et les Juifs, 69, 82; Kesher Ha-Hashmada, 80.

48, Harlap St., Jerusalem 92342.

BENENSON, Esther Siev; gerontologist; Exec. Dir.: Flushing Manor Nursing Home, 70-; Flushing Manor Care Center, 74-; Fllw: Royal Scty of Health, Am. Coll. of Health Care Administrators; b. 16.8.1925, Jerusalem; ed.: Queens Coll., A.A.S., 57; Hunter Coll. — B.S. (Nursing), 72; M.S. (Community Health Ed.), 74; Columbia U. Teach. Coll. (Gerontol.) — Ed.M., 76; Ed.D., 81; married; 4 ch.: Michael J., Sharon, Amy, Blanche; mbr: N.Y. State Brd of Examiners f. Licensing Nursing Home Administrators, 70-74; N.Y. State Health Plann. Comm. Advis. Cl., 74; Brd of Dirs: Queensboro Cl. f. Soc. Wlfr, Health Systems Agcy of N.Y.C.; mbr: Gerontol. Scty, N.Y. State Assn of Gerontol. Educ.; Am. Pub. Health Assn; recip. Public Service Award, N.Y. Am. Coll. of Health Care Admins, 87.

36-21 Parsons Blvd., Flushing, N.Y. 11354, USA.

BEN EZER, Ehud; writer, playwright; b. 2.4.1936, Petach Tikva; B.A., Hebrew U. (Philos., Kabbala); p. mbr, Kibbutz En Gedy; p. instructor & teacher in Dimona, Meoz Zion, etc.; publ.: 3 novels ("Hamahtzeva" — The Quarry; "Anshei S'dom" — The People of Sodom; "Lo laghiborim Hamilchama" — Nor the Battle to the Strong); a children book, "Laila Beghinat Hayerakot Hanirdamim" — A Night in the Sleeping Vegetable Garden; a book of dialogs, "Unease in Zion"; a weekly column at "Ha'aretz" daily, "Sifrey Dorot Kodmim" — Books of an old age; radioplays, essays on the young Hebrew literature; articles & short stories; mbr, Hebrew Writers' U.; lectures on Hebrew literature in Kibbutzim, etc., mbr, P.E.N. Club Int.

20, Hakalir St., Tel-Aviv 64245; P.O.B. 22135; tel. 452679.

BEN-HUR, Nahum; M.D.; Prof., H.U. Hadassah Med. Sch., Jer.; Head, Dept. Plastic & Maxillofacial Surg. Shaare Zedek Med. Center, Jer.; b. Tel-Aviv, 24.11.1928; ed.: H.U. Hadassa Med. Sch., spec. in plastic & maxillofacial surg. & gen. surg.; m. Miriam Peyser (decs.); remarried: Raphaella Bilski; ch.: Ehud, Tamir; on mission to Africa, 63; fllw, N.I.H., NYU Medical Center, Inst. of Reconst. Plastic Surg., 65; Brit. Council Award, Queen Victoria Hosp., England, 66; cnslt to Cyprus Govt, in plastic surg., 68; Isr. repres. to Educ. Fndn, Am. Scty Plastic Reconst. Surg.; p. Secr. Gen., Asian Pacific Scty of Intl. Confed. f. Plastic & Reconst. Surg.; p. Pres., Israel Assn of Plastic Surg.; Isr. repres. Intl Scty Burn Injuries; Transplantation Scty; Brit. Assn of Plastic Surg., Am. Scty of Plastic & Reconst. Surg.; Found. Member: Pan Pacific Surg. Assn; Intl Fed. of Soc. for Surg. of the Hand; Soc. Intern. de Chirurgie; Am. Coll. of Surgeons; Swiss Scty of Plastic Reconst. Surg.; Board of reviewers, International Abstract Plastic Reconst. Surg. J.; recip.: Pochovsky Prize, 65; Prize Educ. Fndn, Am. Scty Plast. Reconst. Surg., 68; Isr. Assn. Plast. Surg. Prize, 75; Radiopharmacol. & Nuclear Med. Prize, Tel-Aviv U., 77.

8, Bialik St., Jerusalem; tel. 02-521438.

BEN-ISHAY, Drori; M.D.; Prof. of Med., HU Hadassah Med. Sch., 80-; Head, Hypertension Unit, Hadassah U. Hosp., 83-; b. Bucharest; to Israel, 1943; ed.: Med. Sch., U. of Strasbourg-France & H.U. Hadassah Med. Sch., Jer.; post-doctoral N.I.H. Fllw & visiting assoc. sci., Med. Center, Brookhaven, Upton, N.Y. USA; 2 d.; mbr: Intl Scty of Nephrology, International Society of Hypertension, Israel Society of Nephrology, Israel Scty of Physiol. & hypertension, nephrology & experimental med.

P.O.Box 24035, Jerusalem 91240.

BEN-MEIR, Dov B.; M.K. (Maarach), Dep. Speaker, 84-88; Dep. Mayor, T.A., 83-89; Chmn, T.A. Labor Cl., 76-84; mbr, Exec. Bur. of Histadruth, 77-84; mbr, Natl Polit. Bur. of the Isr. Labor Pty, Haavoda, 77- (Secr., Tel-Aviv-Jaffo Distr., 69-76); Gen. Dir., Israel Cancer Assn, 62-76; Perm. Lctr.: Technion, 65-; Beit Berl Coll., 72-; Adviser to Dep. P.M. & Min. of Fin., 89-90; b. 1927, Poland; to Israel, 1935; ed.: grad. Agric. Sch., Pardess-Hanna, 41; stud. & grad., H.U. Jer. (Econ. & Pol. Sci.), 53-58; m. Lilly Handel; 2 d.; joined Palmach, 46; joined Kibbutz Maayan Baruch, 47; Dir., Publ. Serv., P.M.'s Office, 54-62; Chmn, Isr. Fund Rais. Assn, 65-72; Dep. Chmn, T.A.-Jaffo Lab. Cl.; mbr. Brd of Dirs, Neot Kedumim — The Gardens of Isr.; T.A. Museum, Isr. Philarm. Orch.; Brd of Gvnrs. T.A.U. f. Econ. & Soc. Studies; books: Management Correspondence, 62; The Image of the State of Israel, 68; Israel Society in Crisis; The State and the Nation, 69; A Movement on Trial (The Story of the Histadruth), 78; Histadruth Lexicon, 80; Voluntary work in Israel in Theory and Practice, 88.

39, Yehuda Hanassi St., Tel-Aviv; tel. 429204.

BEN-MENASHE, Joseph; M. Jur., Advocate; b. 6.9.1925, Argentina; to Israel, 1947; ed.: H.U. Jer. & Tel-Aviv U. — grad. Fcty of Law, stud. Econ., Semitic Lang., Pol. Sci., Archaeol.; m. Suzy Aflalo; 3 ch.: Anat, Damir, Hagar; p. act. f. illegal immigration ("Haportzim" Ship, 47); p. act. in Irgun Zevai Leumi; serv. IDF; Chmn, League f. Prevention Relig. Coercion, 62-63; act. f. civil marriage & secularization; publ. book "Civil Marriage in our image, after our likeness"; articles on Relig. & State, personal status in Isr., etc.

32, David Hamelech Blvd, Tel-Aviv 64954; tel. 219948; Office: 31, Rothschild Blvd, Tel-Aviv 65123; tel. 290118, 204808.

BEN MOSHE, Avraham; Mng. Dir., C.E.O., Carmel Wines (Soc. Coop. Vigneronne); Dir. Bank Leumi le'Israel, Dexter Chemicals (International) Ltd.; Dep. Chmn, Food Div., Manufacturers Assn of Isr.; b. 2.12.1937, Rumania; to Israel, 1951; ed.: Heb. U. Jer. (Econ.); married; 4 ch.; Head, Budget & Fin. Dept., Automotive Industries in Nazareth, 70-75; Mng. Dir.: Food Div., Min. of Commerce & Industry, 75-80; Shalom Stores Ltd., Tel-Aviv, 80-86; Mbr of Brd, Farmer's Fed. of Isr.; recip. Outstanding Prize f. Industry in Isr.

Carmel Wines, 25 HaCarmel St., Rishon le'Zion 75100.

BENNETT, Alan D.; educator, author; Exec. V. Pres., Clev. Bur. of Jew. Ed., 78-; Exec. Brd, Natl Assn of Temple Ed.; Assn, Reform Zion. of Am.; Jew. Educ. Serv. of N.Am.; UAHC Natl Comm., Jew. Educ.; Cl. f. Jew. Ed.; Exec. Brd (p. V. Pres.), Confer. of Jew. Commun. Serv.; b. 15.2.1927; ed.: City Coll. of N.Y., B. Soc. Sci., 49; U. of Minnesota, M.A., 51; Fllw in Relig. Ed., Comm. on Jew. Ed., 71; Reform Jew. Educ. Title, 84; m. Florence Winter; 4 ch.: Barry Howard, Daniel Winter, Michael Emanuel, Tammy Esther; p. Pres., Neot Kedumim in the USA; p. dir., UAHC Summer Ulpan in Isr. f. Educ. & Teachers; act. in inter-relig. affs; auth.: Teacher's Guide to Keeping Posted Mag., monthly, 67-; many educ. materials; contrib. to natl publ.; many aw. f. outstand. contrib. in educ. & f. partic. in civic act.; Hon. Life Mbr, Natl Fed. of Temple Youth, 62; etc.

Bureau of Jewish Education, 2030 South Taylor Road, Cleveland, Ohio USA.

BEN-PORAT, Miriam (née Sheinson); State Comptroller & Public Complaints Commissioner; Justice & ret. Dep. Pres. of the Supreme Court; b. 26.4.1918, Vitebsk, Russia; to Israel, 1936; ed.: Law Sch. of the Brit. Mandate; admited to Bar, 45; widow; 1 d., Ronit; p. Assist. & Dep. State Attorney; Judge, p. Pres., District Court, Jer.; p. Lctr. Assoc. Prof., H. U. Jer.; publ.: articles in "Mishpatim", "Hapraklit", "Iyunei Mishpat"; an essay on Assignment.

13, Shmaryahu Levin St., Jerusalem 96664.

BEN-PORAT, Yeshayahu; journalist, edit. Staff, Yediot Aharonot (daily) T.A. and Radio Europe 1, Paris; Evenement du Jeudi, Paris; Television broadcaster; b. Vienna, 13.2.1927; to Israel, 1945; ed.: H.U., Jer.; author of several books, on polit. topics (Isr. Secret Serv., Six Days War, Kippur War, Entebe); publ. in France, U.S., Gr. Britain, Israel.

19, Shamir St., Afeka, Tel-Aviv 69693; tel. 03-413279, 03-6422676.

BEN-SIRA, Yaakov; B.Sc. (Eng.); F.I.C.E., C.E.; M.I. Mun. E.; M.R.T.P.I.; p. Pres., Assn. of Eng. & Arch. in Israel; b. Kanieff (Russia), 5.2.1899; m. Haya Hurwitz; 2 s.; to Israel, 1913; ed.: Herzliah Coll., T.A.; University of London, -29; City Chief Eng., Tel-Aviv, 29-50; eng. & plann. consultant, 50-; extensive public works, town planning schemes, housing, schools, seashore promenade, roads, markets, office buildings; numer. articles on technical topics.

133, Rothschild Blvd., Tel-Aviv 65277; tel. 03-5612560.

BEN URI, Joseph; Dr. (eng.); F.I.E.E.; D.I.C.; Prof., Technion; b. Drohobycs, Poland, 16.8.1908; m.: Pola Drexler; s.: Raphael; ed.: Technical U., Darmstadt; to Israel, 1934; Mng. & Chief Eng., Palestine Gas Co.; Controller, Electrical Industry, Govt. of Israel, -50; Mng. & Chief Eng. Motors Ramle & Telrad, Lod; Visit. Prof.: Carnegie Inst. of Technol., Pittsburgh USA, 58-60; Centro Estudios Avanzados, Mexico, 71-72; Erskin Scholar of Canterbury U. Christ Church, New Zealand, 74; also Visit. Prof. in many U. in Africa, East & South Asia, Japan, China, S. America;

publ.: about 130 papers on electric drives automation & Lasers.

1, Hazfira St., Neve Sha'anan, Haifa.

BENVENISTI, Refael; Advisor, Frgn Invest. Advis. Serv. (FIAS), World Bank — ICF — MIGA, 89-; Snr Off. (FIAS), Washington D.C., 84-88; Dir., Gov. of Isr. Invest. Auth., 77-84; b. 1937, Jerusalem; ed.: H. U. Jer., B.Sc. (Econ.); post-grad. stud., G. Washington U.; m. Ruth Leibovitsch; p. w. Min. of Ind. & Commerce and w. Planning Auth.; Dep. Dir. Overseas Invest., Min. of Finance, 70-72; publ.: "The Industry, Past & Future", 65; co-edit., Isr. Econ. Devel., EPA, 68.

26, Caspi St., Jerusalem 93554.

BEN-YAACOV, Yissakhar; Dir. of ORT-Germany e.V. & Repres. of World ORT Union to Luxembourg, Austria & Denmark; b. 7.12.1922, Hamburg; ed.: Talmud-Tora, Realschule Hamburg; Hakarmel Pub. Sch. & Tikhoni Lemischar H.S., Tel-Aviv; University of Munich; to Israel, 1933; m. Priva Frischling; 2 ch.: No'omi Tzofiyah, Shlomo; p. serv. in "Hagana"; p. edit. "Bemachanenu"; Secr. Youth Dpt., Histadrut, 46-49; in DP camps, Germany in behalf of Jew. Agcy; Chancellor, Isr. Consulate, Munich, 48-53; Consular Dpt., Foreign Min., 53-56; Head Consular Dpt., Isr. Mission, Cologne; Israel Repres. Intl Tracing Serv., 56-59; Dep. Dir., Dpt. Intl Coop., MFA, 59-64; Consul Gen. of Isr. Philadelphia Pa, 64-69; Ambassador to Lagos, Nigeria, 69-73; spec. Adv. to the Mayor of Jerusalem, 74-79; Amb. of Isr., Vienna, 79-83; Amb. of Isr. Canberra, Australia (non-resident Amb., Papua, New Guinea, Fiji & Republic of Kiribati), 83-87; p. Pres., Rotary Club, Jer.

8, Hagai St., Jerusalem 96262; tel. 02-525404.

Address in Germany; Hebelstr. 6, 6000 Frankfurt/Main 1; tel. 069-449081.

BEN-YOHANAN, Asher; composer, music educator; music theor. & lit. teacher, Telma Yellin Music & Arts H.S., Tel-Aviv, 64-87; Prof., Dept. of Musicol., Bar-Ilan U.; b. 22.5.1929, Kavalla, Greece; to Israel, 1935; ed.: priv. stud. w. Paul Ben-Haim, Aaron Copland (USA) & Luigi Nono (Italy); Music Dept. of N.Y.U., 58-61; Festiv. & Summer Courses f. New Music, Darmstadt, 66; M. Mus. deg., U. of Michigan at Ann Arbor USA; m. Shoshana Zwibel; d.: Gilla; s.: Rafael; mus. theory teach., Isr. Conservatory of Music, 62-69; Teach. Assist. (theor. & compos.), Sch. of Mus., U. of Mich. Ann Arbor & U. of Cincinnati, 69-71; composed works f. symph. orch., chamber groups of var. sizes & Instrum., piano, violin, vocal works, etc.; Chmn, Isr. Composers' League; recip. ACUM Prize (twice): f. Concerto f. String Orchestra, 75; f. his "Impressions" f. Piano, 77; award: Morse Fllwship in Compos., U. of Cincinnati, 70; Certif. of Merit f. Disting. Serv. to Contemp. music, by Dictionary of Intl Biography, England; auth. of "Music Notation".

4, Bloch St., Tel-Aviv 64161.

BEN-YOHANAN KRESSEL, Gilla; painter, graphic artist (computerized); b. 11.11.1962, Tel-Aviv; ed.: grad. Thelma-Yellin Music & Arts H.S.; Haifa U., B.A. (Art., Engl. Lit.), prof. paint. summer courses; m. Iddo Kressel; 1 d., Noa; mbr, Isr. Paint. & Sculpt. Assn; exhibs: Haifa U., 87; Eked Gall., Tel-Aviv Paint. & Sculpt. Assn, 89.

7, Arlozorov St., Holon 58332.

BEN-YOSEF, Reuven; Hebrew poet; b. 31.5.1937, New York, USA; to Israel, 1959; married; 3 ch.; mbr, Heb. Writers Assn; publ. 15 books in Heb. (poetry & fiction); transl. into Engl. long poem "Letters to America"; recip. important lit. prizes from Bar-Ilan U., New York U., Heb. Writers' Assn, Jew. Book Council of America.

33, Meir Nakar St., Jerusalem 93803.

BERAN, Barbara; Techn. writer & Editor; VP/Dir. of Communications, Statcon Inc.; b. 9.2.1934, Massachusetts, USA; to Israel, 1974; ed.: Wellesley Coll., B.A., 55; U. Penn., M.A., 67; m. Prof. Mark Beran; 2 d.: Sarah Steinberg, Emily Landau; 1 s., Andrew; p. Instruct. in Sociol. — Tel-Aviv U., U. of Penn., Temple U.; p. Dir. of Res. & Evaluation, Community Mental Cent., Yaffo; p. Dir. & Pres., League of Women Voters, Lower Merion & Penn.; found.. Human Rel. Cl., Lower Merion; p. Dir., Conservative Synagogue of Herzlia; edit., Psychogeriatrics: A Hopeful Approach, P. Ernst; publ. numer. articles in prof. journals; recip.: Wellesley Scholar, 54, 55; Roy M. Dorcas Award (f. best Clin. Paper in Hypnosis), 79.

20, Ben Yehuda St., Herzlia 46498.

BERAN, Mark Jay; Prof. of Eng. Sci., Sch. of Eng., Tel-Aviv U.; b. 19.8.1930, New York, USA; to Israel, 1974; ed.: M.I.T. — S.B. (Civ. Eng.), 52; Harvard U. (Appl. Sci.) — S.M., 53; Ph.D., 55: m. Barbara Black; 2 d.; 1 s.; Prof. of Mech. Eng., U. of Penn., 61-74; Fllw: Optical Scty of Am., Accustical Scty of Am., Am. Phys. Scty; books: Theory of Partial Coherence, 64; Statistical Continuum Theories, 68; publ. ab. 80 sci. articles.

20, Ben Yehuda St., Herzlia 56498.

BERENBAUM, Michael; Project Dir., United States Holocaust Memorial; Adj. Prof. of Theology; b. 31.7.1945, Newark, N.J.; m. Linda Bayer; 1 s., 1 d.; ed.: Boston U. Grad. Sch., J.T.S., H.U.Jer., Ph.D., Florida State U.; Exec. Dir., Jew. Community Cl., 80-83; edit. Opinion Pax Washington Jew. weekly, 83-86; Assist. Prof. of Relig., Wesleyan U., 73-80; Dep. Dir., President's Comm. on the Holocaust, 79-80; mbr: Am. Acad. of Relig., Assn f. Jew. Studies, Scty f. Valves in High Educ.; publ. 2 books, edit. 2 books on Holocaust & related subjects; many prizes, awards & honors.

72606 16th St., N.W. Washington D.C. 20012, USA.

BERENBLUM, Isaac; Prof. Emeritus (71-) Cancer Res. & p. Head, Experimental Biology Dpt., Weizmann Inst., Rehovot; b. 26.8.1903, Bialystok; m. Doris L. Bernstein; 2 d.: Tirza Cohen, Channa Szoke; ed.: Leeds U., B.Sc. (Physiol. & Biochem.), 23; M.B., Ch.B., 26; M.D. (w. distinct.), 30; M.Sc., 36; p. Chmn, Isr. Cancer Assn; Hon. Life-Mbr, N.Y. Acad. of Sc.; mbr, Isr. Natl Acad. of Sci. & Human.; over 160 sci. publ. in cancer res., i.a.: "Man Against Cancer", 52; "Cancer Research Today", 67; recip.: Weizmann Prize, 59; Rothschild Prize, 67; Brodetzky Memorial Lecture, Leeds U., 67; Hon. Mbr., Am. Assn f. Cancer Res., 69; Fogarty Scholar-in-Residence at N.I.H., Bethesda, 71; Israel Prize, 74; Sloan Prize, 80.

3, Kossover St., Rehovot 76408.

BERESON (BERESINSKY), Harry; Life Pres. (p. Pres.) Melbourne Friends of Technion; b. 11.7.1914, Melbourne, Australia; m. Faiga Zilbergleit; 1 s., Ronald Norman; ed.: Melbourne U. — B. Mech. Eng., B. Elect. Eng.; p. Mng. Dir., H. Beresson Pty Ltd; Dir. Centroheat Pty Ltd; p. Vice Pres., Victorian Ex-Servicemen; Captain Austral. Army, dur. World War II.

45, Hampden Rd., Armadale 3142, VIC, Australia.

BERG, Roger; Doctor in Law (Econ.); mbr, Commission Française des Archives Juives; Gen. Secr., French Friends of Bar Ilan U.; b. 22.12.1910, Nancy, France; m. Andrée Bloch; p. Gen. Secr.: Consistorie Central des Israèlites de France et d'Algerie, Conseil Representatif des Israelites de France; mbr: Fraternite d'Abraham; Assn des Anciens Combattants Juifs; Assn des Ecrivains Combattants; contrib. to Encycl. Judaica; publ.: La Persecution Raciale, 46; La Voie Droite, 56; Guide Religieux de la France, 67; Guide Juif de France, 69; "1945-1969 dans l'Histoire des Juifs de France"; Rabbinat et Rabbins Francais, 91; Honors: Laureat de la Faculté de Droit de Nancy et de l'Acadèmie de Legislation de Toulouse; Laureaut du Prix Narcisse Leven.

74, Boulevard Richard Lenoir, 75011 Paris, France.

BERGER, Graenum; soc. welfare exec.; cnslt, Jewish Community Centers; b. 21.4.1908, Gloversville, New York; B.A., U. of Missouri, 30; Masters degree, Grad. Sch. of Jewish Work, 32; m. Emma Finestein; ch.: Ramon Francis, Baruch Michael; ed.: C.C. N.Y., 45-47; Columbia U., Grad. Sch. of Soc. Work, New York, 39-49; Wurzweiler Grad. Sch. of Soc. Work, Yesh. University, N.Y., 65-66; Pres., Pelham (N.Y.) Jew. Center, 53-54; recip.: Frank L. Weil Award, National Jew. Welfare Brd, 62; Naomi Lehman Foundation Award, 68; D.H.L., Yeshiva U., 73; Lctr, T.A.U. Smnr, 74; mbr: Natl Assn. of Soc. Workers, Acad. Cert. Soc. Workers, N.Y. State lic. Soc. Worker, Natl Ass. Center Workers, (pres. 46-48); Res. Inst. Study of Group Work (pres. 58-65); found. Jerusalem (Israel) YM-YWHA — the swimming pool is named f. Graenum and Emma Berger; establ. playground, Liberty Bell Park, Jer.; Fllw, Jew. Acad. of Art & Sci., 82-; Graenum Berger Jew. Fed. Serv. Center, Bronx N.Y.; publ.: "Graenum" (an autobiography), 87; Biography of "Ambassador Samuel D. Berger", 90.

1270, North Avenue, New Rochelle, N.Y. 10804, USA.

BERGER, Michael Jona; lawyer & econ.; Dep. Legal Counsel, Securities Auth.; Controller, Assn of Civ. Rights in Israel; b. 13.11.1925, Berlin; to Israel, 1933; ed.: U. of Aberdeen, M.A. (Hons.) in Econ., 50; H.U. Jer., M. Jur.; m. Salomé Behr; serv. R.A.F., 44-46; p. econ., Budget Div., Min. of Fin.; p. Chief Dir. of Control, State Comptroller's Off.; co-found. of Assn of Grad. in Soc. Sci. & Un. of Grad. in Soc. Sci. and Humanities; now: Cl. Mbr, "Shinui" — Centre Pty; Brd Mbr, Friends of Denmark in Isr.; publ.: articles in leg. & econ. periodicals; recip. Chanan Rubin Prize in Soc. Sci.

40, Ramban St., Jerusalem 92268; tel. 02-632714.

BERGER, Paul S.; lawyer; Snr Partner, Arnold & Porter, Attorneys, Washington D.C.; Vice Pres., UJA Fed. of Gt. Washington (Gen. Chmn, 83-84; Pres., 85-87); Natl Vice Chmn, UJA; Chmn, Washington Off., Brd of Trust., Natl UJA; b. 25.8.1932, Blakely, PA; ed.: U. of Scranton, 50-54, B.S. w. Honors; NYU Sch. of Law, 57, J.D., Cum Laude; married; 3 ch.; rich profess. background & rich legal act.; mbr, Am. & D.C. Bar Assn; Chmn Emer., Brd of Gov., Charles E. Smith Jew. Day Sch.; V. Pres., Cl. of Jew. Feds; Snr V. Pres. (p. Chmn, Gov. Cl.), A.J.C.; mbr: Brd of Gov., Exec. C'tee, Jew. Agcy f. Isr.; Exec. C'tee, Am. Isr. Political Action C'tee; freq. contrib. to legal periodicals; particip. in negotiations on behalf Am. Jew. community on legisl. regulating the Arab Boycott.

1200 New Hampshire Ave. N.W., Washington, D.C. 20036, USA.

BERGLAS, Eitan; Prof. (Econ.); Chairman: Board of Dirs, Bank Hapoalim; Gmul; Mbr, Board of Dirs: Ampal, Moriah Hotels; b. 28.6.1934, Tel-Aviv; ed.: Econ. & Pol. Sci., B.A., 60, Hebrew U.; Econ. — M.A., 62; Ph.D. 63, Univ. of Chicago; 2 ch.: Yael, Ori; previous: Dir. of Budget, Israeli Government; Vice Rector, Dean of Pol. Sci., Chairman Dept. of Econ. Tel-Aviv U.; Board of Dirs: El-Al, Oil Refineries, Bank Leumi; now, Pres. Assn of Banks in Israel; Chmn, Comm. on Wages f. Public Employees; mbr: Min. of Educ. C'tee on Finance of High Educ., Tax Reform Commission.

14, Oppenheimer St., Tel-Aviv 69395.

BERGMAN, David J.; Prof. of Physics, Tel-Aviv U.; b. 1940, Tel-Aviv; ed.: H.U. Jer. — B.Sc.,

62; M.Sc., 64; Weizmann Inst., Ph.D., 68.
14, Ellah St., Ramat-Hasharon 47212.

BERGMANN, Felix; Ph.D.; M.D.; Prof. of Pharmacol., Med. Sch. Heb. U., Jer.; b. Germany, 1908; ed.: Berlin U.; Senior Assist. Daniel Sieff Res., Rehovot, 34-47; Guest Prof., Polytechn. Inst., Bklyn, 47-48; 51 & 58, Visit Prof. Dpt. of Neurology, Columbia U.; also Visit Prof.: Natl Inst. f. Med. Res., London, 77; Dept. of Pharm., U. of Penn., Phila., 78; mbr, Isr. Acad. of Sci., 68-; Visit. Prof., John Curtin Sch. of Med. Res., Canberra, Australia, 79; Guest Prof., Capetown U. Med. Sch., S.A., 87; Hon. Mbr, Asoc. Lat. Am. de Ciencias Fisiol.
3, Disraeli St., Jerusalem 92222.

BERK, Jack Edward; Disting. Prof. of Med., U. of Calif., Irvine, 79-; Assist. Dean, Coll. of Med., 79-90; Prof. of Med., 63-79; Head, Div. of Gastroenterol., 63-79; Chmn, Dept. of Med., 63-73; b. 24.11.1911, Philadelphia, Penn.; m. Adeline Alberts; 2 s.: Philip H. (dec.), Richard H.; ed.: U. of Penn. — M.Sc. (Med.), D.Sc. (Med.); Jefferson Med. Coll., M.D.; U. of Penn., B.A.; p. Assoc. Prof. Clinic. Med. — Wayne State U. Coll. of Med.; Res. Asoc. & Assist. Dir., Fels Res. Inst. of Temple U. Sch. of Med., 46-54; mbr of ab. 20 scties & res. bodies dealing w. Med., Gastroenterol., Endoscopy, Clinic. Res.; Cnslt, 7 Hospitals & Med. Centers; mbr Edit. Brd — 11 med. publ., incl. Cedars-Sinai Med. Center; publ. "Developments in Digestive Diseases" (3 vol.), 77-80; edit. & co-edit. 3 books; Hon. Lectr in many Acad. Insts; 13 awards f. Disting. Achievements in med. fields, Community & Jew. Affs, incl. Maimonides Award, 84.
894-C Ronda Sevilla, Laguna Hills, Cal 92654-4755, USA.

BERKOVITS, Eliezer; Ph.D. (Philos.); Rabbin. Ord.; b. 8.9.1908, Nagyvárad, Hungary; to Israel, 1975; m. Sali Bickel; 3 s.: Avraham, Shimshon, Bernard (Doc); p. Rabbi: Berlin, Leeds, Sydney; p. Chmn, Dept. Philos. of Judaism, Heb. Theol. Coll.; author of works in Philos. of Judaism, Halacha, works on the Holocaust; numer. articles & essays in Heb. & Engl.; recip. var. prizes in USA.
4, Shimoni St., Jerusalem 92623.

BERKUN, Alvin K.; Rabbi, Tree of Life Synag. Pittsburgh; m. Flora; 1 s., 1 d.; attend. H.U.Jer., M. Heb. Lit.; grad. U. of Michigan Near Eastern Studies; mbr: Carnegie One Hundred, The Relig. Leadership Forum, Steering C'ttee of the Round Table; Found. Brd Mbr: Citizens League of Southwestern Penn.; Community Day Sch., Solomon Schechter Sch.; partic. Black/Jew dialogue, Presbyterian/Jew. dialogue; Found. Pres., Conservative Mov., Rabbinical Assbly of W. Penn., Ohio & Kentucky; Pres., Rabbin. Fllwshp of Great. Pittsburgh; p. Rabbi New Haven, Con.; taught seminars in USSR with Refuseniks; weekly appearance as Jew. Repr. "In Good Faith", ecumenical clergy pub. affs show; many awards.
Tree of Life Congregation, Wilkins at Shady, Pittsburgh, PA 15217, USA.

BERLIN, Sir Isaiah; philosopher, historian; Pres., Wolfson Coll., Oxford, 65-75; Pres., British Acad., 74-78; Governor Heb. U. Jer.; Pres., Friends of the H.U., U.K.; mbr, edit. c'tee, Weizmann Archives; O.M., F.B.A., K.B., C.B.E., Hon. Dr. of many Universities, J.Th.S. N.Y.; b. Riga, 6.6.1909; m.: Aline de Gunzburg; Hon. Mbr: Am. Acad. of Arts & Sci., Am. Acad. of Arts & Letters; p. Chichele Prof. of Soc. & Polit. Philos., Oxford U.; Prof. of Soc. & Polit. Theory, 57-66; Fellow: All Souls Coll., 32-38, 50-67, 75; New College, 38-50; publ.: Karl Marx; Historical Inevitability; Two Concepts of Liberty; The Age of Enlightement; The Hedgehog & The Fox; Moses Hess; Vico and Herder; Russian Studies; Concepts and Categories; Against the Current; The Crooked Timber of Humanity; etc.
All Souls College, Oxford, England.

BERLIN, Jerome Clifford; Chmn Brd of: Signature Gardens, 84-; Deux Michel Inc., 84-; b. 23.8.1942, New York; m. Gwen Tischler; 2 s., 1 d.; ed.: CAPA, Florida, Texas; p. partner in law firm & individ. law practice & var. investigating & legal c'tees; mbr Brd Dirs: Am. Isr. Public Affs., Temple Beth-Am Miami, H.U.Coll.; Exec. Brd, AIPAC; Democratic National Comm., 85-; mbr citizens FLA Crime Prevention Comm., 82-; etc.
5425, SW 92nd St., Miami, Fla 33156, USA.

BERMAN, Muriel Mallin Dr.; wife of Mr. Ph. Berman; ch.: Nancy, Nina, Steven; active within the framework of UNICEF, Universities and the world of art & cult.; Bonds f. Israel citation as "Woman of Valor"; ed.: U. of Pittsburg, Carnegie Tech U., PH.D. degree from Penn. State Coll. of Optometry; courses in Music Apprec. & Art History at the U. of Pittsburgh, also in Comp. Relig. & History at Cedar Crest Coll. & in Philos. at Muhlenberg Coll.; Hon. Fllw, H.U. Jer., 75; V. Chmn, Brd of Trust., Women f. Pennsylvania Bicentenn., 76; cit.: "Woman of Valor", Bonds f. Isr.; "Henrietta Szold Award" Allentown Chptr of Hadassah; "Outstand. Woman Award", 73; "Service to the Arts", 83; "Woman of the Year", Am. Friends of H.U., 84; Hon. Degree: Honoris Causa, H.U. Jer., 82; Ursinus Coll., 87.
2000 Nottingham Rd. Allentown, PA 18103, USA.

BERMAN, Nancy M.; Dir., Heb. Union College, Skirball Museum, Los Angeles, Calif.; lecturer on Jewish Ceremonial Art & Archaeol. in Israel; b. 20.10.1945; ed.: Allentown High Sch.; Wellesley Coll., Mass., grad. as scholar in art hist. & criticism; U. of Penn., J.Th.S. N.Y., Hunter Coll. N.Y., N.Y.U.; Masters in Jewish Education,

HUC. LA; coordin. between archaeol. & students on site of Beth She'an dig, Israel 71; Asst. Curator Judaica Dept., Jewish Museum, N.Y., 69-72; judge at art competitions.

223, S. Irving Blvd., Los Angeles, Ca. 90004, USA.

BERMAN, Philip I.; Pres. & Chmn of bus. & bank enterprises; mbr: Natl Brd, Isr. Bonds; Am.-Israel Publ. Affairs Cl., Wash., D.C.; Am.-Isr. Chamber of Commerce Award, f. promoting trade between Isr. & USA; Am.-Israel Cult. Scty; Am. Jew. League f. Israel; b. 1915, Pennsburg, Penn.; ed.: Ursinus Coll., L.L.D., 68; Lehigh U., Dr. of Human Lett., 69; m. Muriel M.; ch.: Nancy, Nina, Steven; found brd mbr Allentown Housing Devel. Corp. Lloyd's of London; V.P. & mbr of Brd, Lehigh Valley Educ. TV, 64-; H.U. Intl Brd mbr, 68-; mbr, Exec. C'tee Am. Friends H.U. Jer., 68-; World Peace Through Law Center; Natl Brd mbr, Foreign Affs C'tee, AJC, 62-; brd mbr, YMCA-YWCA, 62-68; mbr, B'nai B'rith; Scopus Award, Am. Friends of H.U. Jer., 84; "Q" Award, 84; etc.

2000, Nottingham Rd., Allentown, PA. 18103, USA.

2200, Hamilton St., Suite 312, Allentown, PA 18104, USA.

BERMAN, Simeon M.; Prof. of Math., New York U., NY; b. 23.3.1935, Rochester, N.Y.; m. Iona T. Grossman; 2 s., 3 d.; ed.: Columbia U. — Ph.D., 61; M.A., 58; City Coll. of NY, B.A., 56; Assist. Prof. Math. Statistics, Columbia U., 61-65; Pres. Cngn Kesser Torah, Brooklyn, 73-78; Fllw, Inst. of Math. Statistics; mbr Am. Mathemat. Scty; author of over 90 journal publ. in Math.; 3 College textbooks; principal Investig. Res. in Math.: Ntl. Sci. Found. Grants, 66-; US Army Res. Office Contract, 86-; Ntl. Inst. of Health Contract, 89-; Phi Beta Kappa; Sigma XI.

334, Marlborough Rd., Brooklyn, N.Y. 11226, USA.

BERMAN, Yitzhak; Barrister-at-law; p. M.K.; Speaker of the Knesseth, 80-81; Min. of Energy & Infrastruct., 81-82; serv. IDF w. rank of Major; b. 1913, Russia; to Israel, 1921; ed.: Teachers Train. Coll., Jer. U. Coll. London, & Inner Temple; w. Brit. Army, 43-45; Mng. Willis Overland & Kaizer Assembly Plant, Haifa, 50-54; private law practive, Tel-Aviv, 54-; publ. articles in "Haaretz", "Maariv", "Yediot Aharonot" & periodicals.

P.O.Box 32351, Tel-Aviv 61322; tel. 03-452392.

BERMANT, Chaim; Author, Journalist; p. Staff writer, Independent Television, 57-60: Feature & Literary Edit., Jew. Chronicle, 64-66; b. Breslev, Poland; ed.: Glasgow U., M.A. (Hons), M. Litt.; London Sch. of Econ., M.Sc. (Econ.); mbr Scty of Authors; publ. over 30 books, incl. "Troubled Eden", "Diary of an Old Man", "The Cousinhood", "The Walled Garden", "Point of Arrival", "The Patriarch", "What's the Joke?", "The Jews", "Lord Jakobovitz", "Mormurings of a Licensed Heretic"; recip. Wingate Award for "Coming Home", 77.

c/o Gillow Aitkon, 21 Fernsham Rd., London SW10 OTG, England.

BERNHEIMER, Franz; painter; Prof. of Art (Emer.,. 78-); b. 16.5.1911, Münich, Germ.; to Israel, 1961; ed.: Münich Acad. of Art; Yale U., USA — M.A. M.F.A., 42-44; married; 2 ch.; p. Prof.: Brooklyn Coll., N.Y.; Sweet Briar Coll., Virg. USA; Haifa U.; works in publ. collections in City Mus. Haifa & USA, Germ., Engl., Swiss, Belgium, Holland; book-catalogue by Karl Heinz Gabler connect. w. exhib. Städtische Kunst Sammlung, Kassel; etc.

57b, Alonim St., Tivon 36606.

BERNSTEIN, Charles Bernard; lawyer; consult. & writer, Jew. Genealogy (pioneer among contemp. Jew. genealogists); b. 6.24.1941, Chicago Ill.; ed.: U. of Chicago, A.B., 62; De Paul U. Coll. of Law, 65; m. Roberta Luba Lesner; 3 s.: Edward Charles, Louis Charles, Henry Jacob; p. w. Axelrod, Goodman & Steiner, 66-67; Max & Herman Chill, 67-74; Basketball Press Dir., U. of Chicago, 67-74; Bellows & Assoc., 74-81; Assoc., Marvin Sacks Ltd., 81; mbr: Am. Jew. Historical Scty; Brd of Dirs, Chicago Jew. Hist. Scty (V. Pres., 79-82); Jew. Fed. of Metrop. Chicago; Brd of Trust.: Cngn Rodfei Zedek, Cngn Bikur Cholim South Chicago; Lodge Pres., B'nai B'rith, 69-70; Art Inst. of Chicago, etc.; author & co-auth. of many works on Jew. geneal.; Ill. State Bar & Chicago Bar Assns; recip.: Am. Jurisp. Aw., 63; Cit. Distr. Grand Lodge B'nai Brith, 69; My Brother's Keeper Aw., AJC, 77; etc.

5400 S. Hyde Park Blvd., Chicago, IL 60615, USA.

BERNSTEIN, Irving; Ret. Fundraising Exec. & Consult.; Visit. Prof., Brandeis U.; Chmn, J.A. Communications C'tee; Exec. V. Chmn, UJA, 69-83 (Assist. Exec. V. Chmn, 62-69); Chmn Intl Advis. C'tee, Inst. of Contemp. Jewry, Heb. U. Jer.; Treas., Intl Cent. f. U. Teaching of Jew. Civilization; b. 9.8.1921, New-York; ed.: City Coll. N.Y., B.S., 42; Teach. Coll., Columbia U., M.A., 46; Hon. DHL, Yeshiva U., 86; m. Judith Muniz; 2 s.: Robert G., Joseph Elliot; Mbr of Boards: J.A., U.I.A., J.D.C., Bezalel Acad., H.U. Jer., Jer. Coll. Technol., Am. Friends Technion, Child. Med. Cent. f. Isr., Settl. Cent. Study in Rehovot, Golda Meir Assn, C'tee f. Econ. Growth of Isr., etc.: Chmn, Brd Brandeis U. Hornstein Program Grad. Stud. Jew. Communal Serv.; Milender Fllw, Brandeis U., 80; recip. 1st Disting. Serv. Award AJCOP, 84; Mbr Brd Intl Cent. Film Production of Outstand. Jews in History; Club Lambs.

One Stoneleigh Road, Scarsdale N.Y. 10583, USA.

BERNSTEIN, Louis Eliezer; Rabbi, Pres. Relig. Zion. of Am., 75-; mbr WZO Exec., 78-; pres. Rabbin. Cl. of Am.; chmn: Yesh. Hadarom,

Rehovot; Yesh. Ahuzat Ya'aqov, Gan Yavne; b. 2.4.1927, N.Y.C.; ed.: Yeshiva Coll., B.A., 50; Yeshiva U., Heb. Teach. deg., 47; ord. Rabbi, 50, Ph.D. 77; m. Pearl G. Moshel; ch.: Sara, David, Sima, Avraham; active in Jew. Rights Cl., Queens Jew. Comm. Cl.; p. Secr., Hapoel Hamizrachi of Am.; editor: "Rabbin. Cl. of Am. Record"; Yeshiva Coll. Alumni News Bulletin; Rabbi, Young Israel of Windsor Park; Instr. Erna Michael Coll., Yeshiva U.; p. U.S. Army Chpln; publ. articles in Hadoar, Hatzofe, Anglo-Jew. press; recip. Bernard Revel Award.

64-52, Bell Blvd., Bayside, N.Y. 11364, USA.

BERNSTEIN, H. Marver; Prof., Georgetown U., 83-; Pres., Brandeis U., 72-83; Dir., Natl Fndn f. Jew. Culture, 86- (Pres., 83-86); Hon. Trust., Am. Jew. Historical Scty, 85- (Exec. Cl., 73-85); Pres., Am. Professors f. Peace in M.E., 85-; Hon. Chmn, B'nai B'rith Natl Hillel Comm., 75- (Chmn, 69-75); mbr, Brd of Trust., Am. Joint Dist. C'tee, 78-; b. 7.2.1919, Mankato, Minn. USA; ed.: U. of Wisconsin — B.A., M.A., 40; Princeton U., Ph.D., 48; m. Sheva R.; rich acad. experience; var. positions in Gov. & Pub. Affs and Consulting Assignments; mbr, Natl Acad. of Pub. Admin.; Fllw, Natl Acad. of Arts & Sci.; publ.: Regulating Business by Independent Commission, The Job of the Federal Executive, The Politics of Israel; co-auth. of American Democracy; Hon. Degrees by: J.T.S., Brandeis U., Heb. Un. Coll., Baltimore Heb. Coll., Northeastern U., Duquesne U.

4201 Cathedral Ave., N.W., Washington D.C. 20016, USA.

BERNSTEIN, Moshe; painter; b. 1920, Bereza, Poland; to Israel, 1948; partic. at Isr. War of Independence; ed.: Vilna Art Sch.; since 49 took part in many group exhibs & many One Man Shows; his creation reflect especially the world of "Shtettel"; repres. in many French, Netherland & other Museums abroad.

184, Dizengoff St., Tel-Aviv 63462.

BERRY, Yedidia; LL.B.; Adv.; Chmn of Brd, MALRAZ (Public Cl. f. Prevention of Noise & Air-Pollution); M.K., 74-78; mbr, C.C. Likud Party; mbr Exec. C'tee: Wld Un. of Gen. Zionists, KELA — Scty of Fund of Heb. Lang., Isr.-Germ. Assn; b. 30.1.1931, Beuten, Germany; to Israel, 1938; severly wounded in War of Indep., 48; ed.: Law Fcty, Tel-Aviv U.; m. Atara Hausmann; 2 d.: Dafna, Orly; self employed, legal pract.; mbr of Cl.: Frgn Rel. C'tee Isr. Bar Assn, Al-Sam — ag. drug-abuse; Judge of High Court, Makkabi Health Insur. Assn; Quality of Environment — Govt. Award, 85; publ. on political topics in daily press.

49, Harav Friedman St., Tel-Aviv 62303; tel. 03-455570.

BERTIL, Aberg Gustav; Prof., M.D., D.V.M. hon. causa; docent, clin. chem., Karolinska Inst.; Chmn, Sweden-Isr. Chamber of Commerce, 72-74; Chmn, Weizmann Inst. Scty, 75-81; Pres., Skandigen AB, Stockholm; b. 12.10.1925, Stockholm; ed.: Karolinska Inst., 45-52; thesis, 52; internship Karolinska sjukhuset, 52-54; Royal Coll. of Defence, 60; m. Ulrika Widell; ch.: Martin, Lars, Fredrik; divorced; mbr: Royal Acad. of Sci.; Royal Acad. of Eng. Sci.; Swedish Med. Res. Cl., 62-77; Swed. Atomic Res. Cl. (biol. sec.), 71-77; mbr, Dept. of Industry, Ind. Res. C'tee; Chmn, Brd of Stockholm Philarm. Orch., 85- (V. Chmn, 75-84); Chmn, Sctn of Music, Cl. of Arts, 76-81; The Royal Swed. Air Force Med. Corps (res.); foreign mbr, Finnish Med. Scty; Commander, Royal Order of Polar Star, Knight 1st Class, White Rose of Finland; publ.: about 200 articles on clin. chem., radioecology, radiobiol., history of med.

3, Erik Dahlbergs Allé, S-11524, Stockholm, Sweden.

BERTINI, Gary; conductor & composer; Prof., Tel-Aviv U.; Music Dir., Principal Conductor, Jerusalem Symph. Orch.; b. 1.5.1927, Bessarabia (URSS); ed.: Israel; U. of Paris, (Musicology); Conservatorio Verdi, Milan; Conservatoire Natl, Paris & studies under Arthur Honegger; Principal Guest Conduct., Scottish Natl Orch., Guest Israel Philh. Orch., Paris, Berlin, Hamburg, Scottish, New-York operas & major orchestras in Europe & America; found.: RINAT Chamber Choir, Israel Chamber Orch., Jeunesses Musicales d'Israel; Artist. Advis., Isr. Festival; composer of symphonic & chamber music, ballets, incidental music to more than 40 plays; also music f. films & radio; Prize Israel, 78.

Symphonic Orchestra, Jerusalem.

BESEN, Marcus; Exec. Chmn, Sussan Corp. (Aust.) Ltd.; Life Governor, Mt. Scopus Memorial Coll. (V. Pres., 74-82); mbr: Victorian Brd of Gov., U.I.A./Keren Hayessod (Appeal Pres., U.I.A., 82-87); Brd of Trust., World Keren Hayessod; b. 19.12.1923, Rumania; married (wife's maid. name: Gandel); 4 ch.: Naomi, Carol, Deborah, Daniel; Co-Pres., Austral. Inst. of Jew. Affs, 84-87; Treas., Opera Fndn, Vic.; mbr, Natl Cl. of Austral. Opera; Exec. C'tee mbr, Spoleto Fndn, Melb. (Chmn, 84-85); mbr, Intl Cl., Museum of Modern Art, N.Y.; Officer of the Order of Australia; Dr. Hon. Causa, Tel-Aviv U.

24, Rosslyn St., West Melbourne, Vic. 3003, Australia.

BEYER, Ben-Zion; L.L.B., advocate in priv. pract.; b. 8.3.1936, Tel-Aviv; ed.: Sch. of Law & Econ., T.A., 56-60; Tel-Aviv U. — Soc. Sci., 63-64; Journalistic, 67-68; M.A., 74-77; m. Miriam Sanitowsky; 3 ch.: Orly, Eyal, Gill; Pres., Jabotinsky Lodge (p. mbr, Exec. C'tee of B'nai B'rith Isr. & Chmn, B.B. Youth Isr.); p. mbr of

Sectry & Direction of Moadon Haakademaim; p. mbr of Sectry, Raffi & "Hed" Mov., Ramat-Gan; p. mbr: City Council, Ramat-Gan; Worker's Council R.G.; mbr of Senate & Pres. of Students in Tel-Aviv U.; also active in student & sports orgs; mbr of Presid. & Directory, Isr. Tenis Assn; Chmn, Isr. Arm restling; mbr of C.C., Isr. Lab. Pty; disting. sportive ("Year Man of Sports", Tel-Aviv U., 76); edit. & publ. var. stud. brochures, Tel-Aviv University.

17, Ahimeir St., Ramat-Gan 52587; tel. 7515320; Office: 6, Blvd Chen, Tel-Aviv 64071; tel. 03-200007.

BEZEM, Naftali; artist, painter; b. Essen. 27.11.1924; m. Chana Liebermann; 1 s.; ed.: Bezalel Art Sch., Jer.; to Israel, 1939; Teacher, Bezalel Sch. of Art; Exhibs: Venice, 54; Lugano, 60; Venice, 60; Jerusalem, 59; Brussels, World Fair, 58; T.A., 62; New York, 64; Haifa, 65; Jer., 66; Montreal (W. Fair), 67; etc.; Dizengoff Prize, 59; publ. sev. books of drawings.

53, Arlosorov St., Tel-Aviv 62646.

BIALKIN, Kenneth J.; Partner Skadden, Arps, Slate, Meagher & Flom, N.Y.; Pres., Jew. Community Relations Council of New York, 89-; mbr, Brd. of Dirs, Weizman Inst., 86-; Chmn, Confer. of Presidents of Major Jew. Org's; Adj. Prof. of Law, N.Y.U. Sch. of Law, 67-87; lect. & writer in field of corporation & securities laws; ed.: U. of Michigan, A.B., 50; Harvard Law Sch., J.D. — 53; Dir.: Am. Capital Management & Res. Corp., Municipal Asist. Corp. f. the City of N.Y., Oshap Technol. Ltd; Chmn Intl. Securities c'tee; mbr: Legal Advis. C'tee, Brd. of Dirs, NY Stock Exchange; Subc'tee on Company Manual; Public Mbr, Admin. Confer. of the US, 86- (Chmn, C'tee on Fin. Services); Chmn, Section of Corp. Banking & Bus. Law of Am. Bar Assn, 81-82; Pres. NY County Lawyer's Assoc., 86-88; p. Natl Chmn, Anti-Defamation League of B'nai Brith & many other org's dealing with Jew., legal, securities and investment affs.

211 Central Park West, Apt. 6E, New York, NY 10024, USA;

Office: Skadden, Arps, Slate, Meagher & Flom, 919 Third Avenue, New York, NY 10022, USA.

BIBERFELD, Pinchas; Chief Rabbi of Munich, Bavaria, V. Germ.; b. 31.10.1915, Berlin; ed.: H.S. & Hildesheimer Rabbin. Seminary Berlin; Yeshivot — Hebron, Jer. & Heichal Hatalmud, Tel-Aviv; widower; publ. "Menuha Nechona" by his father & edit., "Yad Shaul"; edit., "Haneemon" Period. Rosh-Yeshivat Cortkov, Tel-Aviv; numer. papers & articles.

Israelitische Kultusgemeinde, Reichenbachstrasse 27, 8000 München 5, West Germany.

BIBI, Mordechai; Advocate; p. M.K.; Found Chmn, Assn of Ex-Members of Zion. Pioneer. Underground in Iraq, 72-89; Found Chmn, Assn f. Promotion of Res. Lit. & Art, 75-84; b. Baghdad, 1.7.1922; m. Ruth Grayewsky; 2 s.; 1 d.; ed.: Tel-Aviv U. (Law.); in underground Zion. mov. & illegal immigration in Iraq; to Israel, 1945; on staff of Min. of Defence, -58; mbr, central leading bodies of Ahdut-Haavoda—Poalei-Zion, 45; elected to 4th, 5th, 6th & 7th Knesset; Dep. Speaker of the House; publ. articles in "Lamerhav"; book (in Heb.): "From the Four Corners of Mesopotamia", 83; The Underground Pioneer Movement in Iraq — A Documentary Study (2 vols), 88.

18, Ahimeir St., Ramat-Gan 52587; tel. 03-7518208.

BIBI, Yigal; Dep. Min. of Environmental Affs, 91-; M.K. Likud (mbr: Fin. C'tee, Interior C'tee, Comm. f. appointment of Judges); b. 1942, Tiberias; ed.: B.A., M.A. (Pol. Sci., Jew. History); married; 5 ch.; p. teacher, Scnd Sch.; p. Mayor of Tiberias City, dur. 10 years (now Vice Pres., Local Auth. Tiberias); mbr, Brd of Dirs, Bar-Ilan U.; res. works on Jew. Settlement in Tiberias.

34, Achad Ha'am St., Tiberias 14222.

BIELSKI, Ze'ev; Mayor of Ra'anana, 89-; b. 13.3.1949, Jerusalem; ed.: H.U. Jer., B.A. (Econ.); m. (wife's name: Caron); 3 ch.: Adi, Tal, Eran; Major (Res.), IDF; industrialist; p. Tourist Ind. Devel. Corp.; p. Dir., S.A. Zion Fed. Aliyah Dept.; Found., Treas. & Chmn of Brd, Israeli Forum (to strenght. bus., soc. & cult. ties Isr.-Diaspora); devel. a comprehensive plan using Ra'anana as a model f. Direct Aliyah & Absorption.

Ahuza St., P.O.Box 24, Ra'anana 43100.

BIKEL, Theodore; actor, folk singer; b. 2.5.1924, Vienna; to Israel, 1938; ed.: Mikve Israel, U. of London, Habimah Theatre, Royal Acad. of Dram. Art, London; m. Rita Weinberg; 2 s.: Robert Simon, Daniel Martin; Hon. Chmn. AJC Govern. Cl.; Pres. Emer. Actors' Equity Assn.; V. Pres., Intl Fed. of Actors (FIA); Pres., Associated Actors & Artistes of America; mbr: Exec. Brd., Natl Jew. Music Council; founder of Arts Chptr, AJC; co-found.; Isr. Cameri Theatre; Newport Folk Festival; Natl V.P., AJC; deleg. to Dem. Nat. Cnvnt, 68; lctr. to Jew. students in USA & Gt. Britain; deleg. to PM's Conf. Jer., 69; inter nationally renowed star in a series of well-known theatre performances, motion pictures & TV shows; weekly radio program; author: 'Folksongs and Footnotes" & articles f. Jew. publs.; recorded underground Jew. songs from the USSR entitled "Silent No More" proceeds of which go to H.U. f. Soviet Jewry scholarships.

Honey Hill Road, Wilton, Conn. 06897, USA.

BILSKI BEN-HUR, Raphaella; Snr Lctr, H.U.Jer., Dept. of Pol. Sci.; Dep. Chmn, Soc. Natl Plann. Cl. beside P.M.; Mbr, C.C. Lab. Pty; Chmn of Brd, "Tamar" Ballet Group; b. 7.4.1939, Tel-Aviv; married (maid. name: Bilski); ed.: H.U.Jer. — B.A. (Pol. Sci. & Engl. Lit.), 65; M.A. (Pol. Sci.) Cum Laude, 68; U. of Glasgow, Ph.D. (Pol. Sci.),

70; Acad. coord. on soc. policy, Isr. Gov., 74-79; Chmn, Natl Cl. on Health & Scty. 81-84; mbr: Direct. of Van Leer Fndn, Isr. Pol. Sci. Assn, Na'amat, "Sovlanut"; books: Every Individual is a King — The Social and Political Thought of Ze'ev (Vladimir Jabotinsky), 88; Murder on the Way to the Top: A Political Detective, 90; "Jabotinsky Prize", 91.

8 Bialik St., Jerusalem 96221.

BINDISH, Viola; painter & sculptor; b. 1918, Szombathely, Hungary; to Israel, 1948 (from France); ed.: Free Acad. of Art, Budapest; complet. art. stud. in Paris; married; 2 d.; many one-man shows in Isr. & part. at group shows in Isr. & abroad (London, Zurich); publ. in Isr. & Swiss; recip. Nordau Prize award, 73.

6, Hazait St., Kiryat Ata 28000.

BINENBOIM, Moshe; journalist, editor; lctr on Bible hist., milit. hist. & political events; b. 9.2.1934 (to his parents Ritta & Mordechay Binenboim, pioneers of 2nd & 3rd Aliyah, co-founders of workers org., disting. settlers & co-founders of Schunat Borochov, Givataiym); ed.: High U. Coll., "Beit Berl"; act. in polit., soc. & cult. life; publ. 8 books, stories, drama plays, etc.; 2 books in memory of his parents (a new book "Achva halutzit"); "Joshua Ben Nun", 89; articles on sci. & polit. subjects; mbr, Assn of Journ. & Editors of Periodicals in Isr., 64-.

43, Berdichewsky St., Givataiym 53366; tel. 03-313723.

BIRAN, Avraham; Prof. in Biblical Archaeol.; Dir., Nelson Glueck Sch. of Biblical Archaeol., 74-; Pres., Natl C'tee f. ICOMOS, Govt. Names C'tee; Chmn, Israel Exploration Scty; b. 1909, Isr.; ed.: Reali Sch., Haifa; H.U. Jer.; U. of Pennsylvania & Johns Hopkins U. — M.A., Ph.D.; m. Ruth Frankel; 3 ch.: Aharon, Naomi, David; p. Snr Isr. Mbr of Isr. Deleg. to the Mixed Armistice Comm. w. Jordan; p. District Commissioner, Jer.; Consul Gen. of Isr. to the USA, 55-58; Dir., Armistice Affs Min. of Frgn Affs, 58-61; Dir. of Antiquities & Museums, Min. of Ed. & Cult., 61-74; mbr: Natl C'tee f. UNESCO, Govt. Coins C'tee, Archaeol. Cl.; award.: Thayer Fellow, 35-37; Rayner Fellow; Phi Beta Kappa Fellow of H.U.C. — Jew. Inst. of Relig., 73.

13, King David St., Jerusalem 94101.

BIRBRAGHER, Leon V.; First Vice Pres., Confederación de Asociaciones Judías de Colombia (COAJ), 85-90 (Act. Pres., 88-90); Pres. Centro Israelita de Bogotá (CIB), 85-91; Pres., Consejo Superior Judío de Bogotá, 90-91; b. 27.10.1940, Cartagena, Colombia; ed.: Boston U., B.A. (Econ. Geographer), 63; U. of Chicago, M.B.A. (Econ. Geogr., Ind. Plann. & Devel.), 65; Pres. Colombian Assn of Geographers (ACOGE), 67-71; Mbr, Dir. C'tee of Human Rel. Office, B'nai Brith, Bogotá, 89-90; deleg. to: Assbly of Jew. Feds of North Am. & Canada, 87, 89; Meeting of Jew. Lat. Am. Community Leaders, Río de Janeiro, 90.

Confederación de Asociaciones Judías de Colombia (COAJ), Transv. 29 No. 126-31, Bogotá D.E., Colombia S.A.

BIRGER, Daniel; Psychiatrist, Psychoanalyst; Clin. Assist. Prof., Mt. Sinai Med. Sch., NY; Chmn, Friends of H.U. C'tee f. Sigmund Freud Cent. f. Res. & Study in Psychoanalysis; b. 14.3.1936, Israel; ed.: Hadassah Heb. U., Med. Sch., M.D., 60; grad. NY Psychoanalytic Inst., 73; m. Ellen Glass, M.D.; mbr: NY Psychoanal. Scty & Am. Psychoanal. Assn; Am. Psychiatric Assn.

155 East 91st. St., New York, NY 10128, USA.

BIRKHAHN, David; Dent. Surg.; Fllw, Intl Coll. of Dentists, 83-; Chmn, Israel-Ireland Friendship League, 69-; b. 8.9.1928, Cork, Ireland; to Israel, 1959; ed.:B.D.S., Natl Univ. of Ireland, 51; F.D.S., Royal Coll. of Surg., England, 58; m. Rina Cohen; 2 d.: Talya, Lior, 1 s.: Ehud; House Surg., Bristol Dent. Hosp., 52; mbr of dental staff, Cork Dental Hosp., 55-59; Clin. Assist., Eastman Dent. Hosp., London, 56-57; Chief Assist., Hadassah Dent. Sch., Jer., 59-62; now in priv. pract.; mbr: Brit. Assn of Oral & Maxillofacial Surg.; c'tee & cl. of "Meshulash" (Dent. Health Volunt. Assn); Regent, Alpha Omega Dent. Fraternity, 81-84; publ.: profess. articles in Heb. & Engl. journs.

18, Achad Ha'am St., Jerusalem 92103; priv. pract.: 12, Strauss St., Jerusalem 95142.

BIRNBACH, Maks Leo; buss. (diamond); Dir., Am. Diamond Manuf. Assn; Pres., Fullcut Manufact., N.Y.; Dep. Chmn, American C'tee f. Weizmann Inst., N.Y.; Trust., Isr. Cancer Res. Fund, N.Y.; born in Frankfurt a.M., Germ.; to Israel, 1933; ed.: S.R. Hirsch Real Schule, Frankfurt, 26-33; Breuer's Yeshiva, Frankfurt, 33; Gymn. T.A., 34-40; married; 3 ch.; on spec. mission of Etzel to USA, 48- (to raise funds & arms and to prepare M. Begin's first trip to Am. since he emerged from the underground); p. co-found. & Pres., Eshkol Club, T.A.; recip. Jabotinsky Award, 80.

1165 Park Ave., New York, N.Y. 10028, USA.

BLACK, Peter B.; co-owner, David Sloan Creations; V.P., Yeshivah of Central Queens; mbr: Brd. of Isr. Center of Hillcrest Manor, Publicity Dept., B'nai Brith Intl; b. 5.8.1924, Halberstadt, Germany; m. Phyllis Finger (Chandfinger); 4 ch.; ed.: U. of Kentucky, B.S.; New York U., M.A.; p. V.P., Thoratron, Telesonic & Special Products of Willcot & Gibbs Inc.; mbr: ISES, WFFSA, NADI, LOL, ASC, WJC, AIPAC, ORT etc.; many special projects f. different prizes & orgs; awards: BBYO — B'B', YCQ — Man of the Year, Israel Bonds.

6928 173 St., Flushing, NY 11365, USA.

BLANK, Sheldon Haas; Nelson Glueck Prof. of Bible, Emer., Heb. Un. Coll. Cincinnati; Edit.,

Heb. Un. Coll. Annual; b. 17.9.1896, Mt. Carmel, Ill. USA; ed.: U. of Cin. (B.A., M.A.), Heb. Un. Coll. (Rabbi, 23), U. of Jena-Germ. (Ph.D., 25), H.U. & Am. Sch. of Oriental Res. — Jer.; m. Amy Kirchberger; 2 d.: Miriam Sachs, Elizabeth Levine; Prof. of Bible, H.U. Coll. Cin., 26-77 (Chmn of Fcty, 47-55); Hon. Mbr: Cent. Confer. of Am. Rabbis, Am. Oriental Scty, Scty of Biblical Lit. & Exegesis; Mbr, Exec. C'tee, Jew. Peace Fllwship; publ.: Prophetic Faith in Isaiah, 58; Jeremiah: Man and Prophet, 61; Understanding the Prophets, 69; Prophetic Thought: Essays and Addresses, 77; contrib. to Interpreters Dictionary of the Bible; numer. papers & articles on bibl. themes; Heb. Ann. Review in his honor, 84; Hon. Grad. Fellowship in honor of his 90th birthday, 86; Hon. D.L., H.U. Coll., 87.

201, Lafayette Circle, Cincinatti, Ohio 45220 USA.

BLAU, Yehoshua; Prof., Max Schloessinger Arabic, H.U. Jer.; Prof. of Heb. & Semitic Ling. (Ret.), Tel-Aviv U.; mbr: Isr. Natl Acad. of Sci. & Acad. of Heb. Lang.; Hon. Fellow of Royal Asiatic Society; Corresponding Fellow, Amer. Acad. f. Jew. Res.; Corr. Fllw, Brit. Acad.; Pres., Acad. of Heb. Lang.; Pres., Scty f. Judaeo-Arabic Studies; Edit., Leshonenu; b. 22.9.1919, Cluj, Rumania; to Israel, 1938; ed.: H.U. Jer.; m. Shulamit Habib; s.: Mordechai; d.: Yael Margalioth; author of: Teshuvot Harambam A-C, 57-61; Syntax des arabischen Bauerndialekts von Bir Zêt, 60; Dikduk Ha'arvit Hayehudit shel Yemei Habeinaiym, 61, 80: The Emergence and Linguistic Background of Judaeo-Arabic, 65, 81; A Grammar of Christ. Arabic I-III, 66-67; Pseudo-Corrections in Some Semitic Languages, 70; Torat Hahege ve'Hatzurot, 72-73; Tehiyyat ha'ivrit utehiyyat ha'aravit hasifrutit, 76; An Adverbial Construction in Heb. & Arabic, 77; a Grammar of Biblical Heb., 76; Judaeo-Arabic Literature; Selected Texts, 80; On Polyphony in Bibl. Heb., 82; Studies in Middle Arabic, 88; recip.: Ben-Zvi Prize, 80; Israel Prize, 88.

12, Hagdud Haivri St., Jerusalem 92345; tel. 02-661198.

BLAUSTEIN, Albert P.; Prof. of Law, Rutgers U., 55-92 (Emer.): Pres., Philadelphia Constitution Fndn; Counsel, Dilworth, Paxton, Kalish & Kauffman, 90-; Intl Assn of Jew. Lawyers & Jurists, Rep. to U.N., 75-; Snr Assoc., Brd of Dirs, U.S. Section, Jer. Center f. Pub. Affs; b. 12.10.1921, Brooklyn, N.Y.; ed.: U. of Michigan, A.B., 41; Columbia Law Sch., J.D., 48; admit. to N.Y. Bar, 48; to N.J. Bar, 62; m. Phyllis Migden; 2 s.: Mark Allen, Eric Barry; 1 d., Dana Epstein; Major, U.S. Army — 42-46, 50-52; const. consult. & consult. work in field of law sch. devel., civ. rights & const. law in many countries all over the world; author & co-auth. of many publ., i.a. (latest): The Bicentennial Concordance, 91; The Role of the Military in Modern Government: A Constitutional Analysis, 91; Human Rights in the World's Constitutios, 91; Duties and Obligations: A Story of the World's Constitutions, 91; numer. articles, contrib. & reviews.

Rutgers Law School, Camden, N.J. 08102, USA.

BLEICH, David J.; Prof. of Law, Cardozo Sch. of Law, 86-; Rosh Yeshiva (Prof. of Talmud); Rosh Kollel Le-Horaah, Rabbi Isaac Elchanan Theol. Smnry, 87-; Tenzer Prof. of Jew. Law, Yeshiva U., 81-; Rabbi, Yorkville Synag. NYC; taught — Hunter Coll., Rutgers U., Bar-Ilan U.; ed.: N.Y.U., Ph.D.; Columbia U., M.A.; Brooklyn Coll., B.A.; ordained, Mesivta Torah Vodaat; *Yadin Yadin* Ordination; grad. Talmudic Studies, Beth Medrash Eylon, Monsey, N.Y.; Kollel Kodshim of Yeshiva Hafetz Chaim, Radun; visit. scholar, Oxford Center f. post-grad. Heb. Studies; Chmn, C'tee on Med. Ethics, 73-77, Law C'tee, Rabbin. Alliance of Am.; mbr of many c'tees on Jew. Legislation, Phylosophy, incl. Beth Din, bioethics c'tee., Un. of Orthodox Rabbis; publ. many books on contemp. Halakhic problems, Judaism & Jew. Law dealing with artificial procreation & sci. use of fetal tissue, healing & Jew. phylosophy; contrib. to many acad. & Jew. books, periodicals & anthologies; 10 fllwshps & awards.

440 East 77th St., New York NY 10021 USA.

BLEWETT, Lois Weigand; Exec. Com., Christ. Leadership Confer. f. Isr. (NCLCI); Exec. Dir., Interfaith Resources Inc. USA; b. 11.16.1921, Redwood Falls, Minn.; ed.: U. of Minn., B.S. in Educ.; m. Robert Paul Blewett; 1 d., Marilyn; Assist. Dir., Am. Red Cross Clubs, Engl. & Germ., 44-47; Assoc. Edit., Decision Mag., 60-70; co-founder, Bridges for Peace; publ. Dispatch from Jerusalem, 76-80; devel. Interfaith Circles (dialogue program f. min. & lay persons of Christ. and Jew. cngns); recip. Samuel Schneider Human Relations Award, 82 (from JCRC-ADL of Minn. & Dakotas in appreciation of understand. & concern f. State of Israel and Jew. people).

1328 Oakwood Dr., Anoka, Minnesota 55303, USA.

BLEWETT, Robert Paul; artist, writer, publisher; Pres., Interfaith Resources Inc.; b. 3.4.1930, Anoka Minn.; ed.: Master's Degree in Relig. Studies, U. of Minn.; m. Lois Grapp Weigand (1st wife, Rosemary Weaver); 7 ch.; free lance artist, devel. & prod. of Christ. lit.; Art Dir., Decision Mag., 60-70; publ. Dispatch from Jerusalem, 76-80; Exec. Brd Mbr, Am. Inst. of Holy Land Studies Jer., 70-; co-founder, Bridges for Peace; devel. & publ. Interfaith Circles dialogue program, 80-; directed interfaith community prog., Christ. Holocaust Memorial serv., promoted Isr. awareness prog.; author, From Jerusalem to Rome; articles in support of Isr., Jonathan Pollard, and on the other side of Ukrainian antisemitism, the

emergence of new thinking by Christ.; recip.: Dean J.W. Buchta Merit Aw. (f. outstand. scholarship at U. of Minn.), 87; S. Schneider Human Rel. Aw., 82.

1328 Oakwood Dr., Anoka, Minnesota 55303, USA.

BLIZOVSKY, Yoram; Dir. Gen., Manufacturers Association of Israel; Brd Mbr: Jerusalem Foundation, Industrial Development Bank, Hapoalim Shokey Hon.; b. 18.10.1939; ed.: Heb. U. Jer. — B.A. (Econ., Statistics), M.A. (Bus. Admin.); m. Ora Pshigoda; 2 ch.; Min. of Industry & Trade — p. Dir. Gen., p. Dir. of Investment Centre.

12, Shai Agnon St., Jerusalem 92586.
Office: P.O. Box 50022, Tel-Aviv 61500.

BLOCH, Abraham P.; Rabbi; Lctr & Columnist, Jewish Post & Opinion; b. 23.4.1908, Polangen, Latvia; ed.: Yeshiva U., Ord. Rabbi; New York U., B.A. & J.D.; m. Belle Dobzinsky; 1 d., Liebe Apfel; 1 s., Raphael S.; p. Exec. Secr., N.Y. Board of Rabbis; p. Chaplain, Jewish War Veterans; p. Rabbi, Cngn Petach Tikvah, Brooklyn N.Y.; mbr, Z.O.A.; publ.: Biblical and Historical Background of Jewish Holidays, id. — Jewish Customs & Ceremonies, Day by Day in Jewish History, Concepts of Jewish Ethics, One A Day, Midrashic Comments on The Torah; preceding books publ. by Ktav Publishing House.

1408 Carroll St., Brooklyn, N.Y. 11213, USA.

BLONDHEIM, Solomon Hillel; B.S., M.D.; Prof. of Med., Heb. U. Hadassah Med. Sch. & Hosp.; b. Baltimore, 25.3.1918; m. Syril Appleton; 3 s., 1 d.; ed.: City Coll. N.Y.; Cornell U. Med. Sch., post-grad. training: Lenox Hill, Montefiore & Hosp. of Rockefeller Inst. for Medical Research, N.Y.; res. in metabolic diseases & obesity.

9, Balfour St., Jerusalem 92102.

BLOOM, Melvyn H.; Exec. V. Pres., Am. Scty f. Technion — Isr. Inst. of Technol., mbr: Brd of Dirs, Assn of Jew. Community Org. Personnel (Co-Chmn, Overseas C'tee); Exec. Brd, Wld Confer. on Jew. Communal Serv.; Profess. Advis. C'tee, Hornstein Program, Brandeis U.; b. 20.10.1938, Chicago Ill., USA; Cand. Ph.D. in Pol. Sci.; Grad. Fcty, New SCh. f. Soc. Res.; stud. Journalism; m. Priscilla Newman; 4 s.: Jeffrey, Alan, Bradley, Steven; w. UJA, 70-85 (Chief Oper. Off., Assoc. Exec. V. Chmn & Natl Campaign Dir., 83-85); p. Chmn, Communal Serv. Div., N.Y. UJA/Fed. Campaign; Visit. Instructor, Inst. f. Leadership Devel., Jer.; Sigma Delta Chi; auth.: Pub. Rel. & Presidential Campaigns: A Crisis in Democracy, 73; The Future of American Jew. Fundraising, 79; The Missing $500,000,000, 81; 13 week series of child. TV Prog. on Jew. legends, "The Magic Door", CBS Chicago; Dir. of Pub. Affs, White House Confer. on Intl Coop.; award.: Citation f. Disting. Serv., Secretary of State; "Gold Key", Public Relations News.

445 Wolf's Lane, Pelham Manor, N.Y. 10803, USA.

BLOOMFIELD, Neri Judith; Pres., Eldee Foundation; Volunteer Positions: Hon. Pres., Can. Zion. Fed.; Presently Natl Pres., J.N.F. of Canada, Mbr, Jew. Agcy Brd of Gov. — Youth Aliyah C'tee; Exec. Mbr, U.I.A. of Canada Inc.; Hon. Chmn, Expansion C'tee, St. Francis Xavier U.; p. Chmn, Women's Div., Combined Jew. Appeal; Hon. Fllw and Mbr of Brd of Gov., Heb. U. Jer. (Chmn of Student's Affs C'tee); Vice Pres., Jer. Foundation of Canada; Mbr of Brd of Gov. of Haifa Technion; b. Bucharest, 23.11.1924; ed.: Queen's Coll., London; McGill U.; m. to Bernard M. Bloomfield; d., Evelyn Ruth; s., Harry; Hon. Degrees: LL.D. — St. Francis Xavier U., D.H.L. — Bar-Ilan U., Officer of Honorable Order of St. John of Jerusalem; recip. Queen Elizabeth Jubilee Medal, 77.

Res. 3180 St. Sulpice Rd., Montreal, Quebec, H3Y 2B9, Canada, Palm Beach, Florida and Plaza Hotel, Jerusalem, Israel.

BLUM, Alex; Assoc. Prof., Dean of Humanities & p. Head Dept. of Philos., Bar-Ilan U., Ramat-Gan; b. 10.4.1936, Svintu, Rumania; to Israel, 1968; ed.: Metivta Rabbi Ch. Berlin, 48-59; Brooklyn Coll., B.A., 59; New York U. — M.A., 65; Ph.D. (Philos.), 68; m. Marilyn Barbara Dratler; 3 s.; found. & edit., Philosophia; Philosophical Quarterly of Israel; articles in prof. journals; publ. a book, "Logica", 79; recip. John Pickett Turner Award in Philos., Brooklyn Coll., 59; Founders Day Award, N.Y. U., 68.

3, Keren Hayesod, Givat Shmuel; tel. 03-357367.

BLUM, Barbara Marilyn (née Dratler); painter; b. 5.5.1943, Bronx N.Y., USA; to Israel, 1968; ed.: Hunter Coll., City U., N.Y. — B.A., 64; grad. Avni Inst. of Fine Arts T.A., 80; m. Alex Blum; 3 ch.: Moshe, Avinoam, Shie; p. teach., N.Y.C. Pub. Sch.; partic. in many group exhibs; One person shows: Tel-Aviv, 86; Bar Ilan U. Lib., Kibbutz Barkai, 81; auth. & ilustrator of 5 child. books; auth. of musical play Adam & Eve and of a vegetarian cookbook; Dean's list, Hunter Coll. N.Y., 62, 63; Schlrship f. Art, Isr. Min. of Educ. & Cult., 79, 80.

3, Keren Hayesod St., Ramat Ilan, Givat Shmuel 51905.

BLUM, Jacob Joseph; Prof. of Physiology, Duke U. Medical Cent.; mbr: Brd of Jew. Fed. of Durham/Chapel Hill (N. Carolina), B'nai Brith Hillel; b. 3.10.1926, New York; m. Ruth Marsey; 2 s., 2 d.; ed.: U. of Chicago, Ph.D.; New York U., B.A.; mbr: Scty of Protozoologists, Am. Physiol.

Scty; about 180 publ. in sci. journals; Guggenheim Fellow, 69-70.
2525 Perkins Rd., Durham, N.C. 27706, USA.

BLUM, Yehuda Zvi; Ambassador & Perm. Repr. to the U.N., 78-84; Assoc. Prof. on Intl Law, H.U. Jer.; b. 2.10.1931, Bratislava, Czechoslovakia; to Israel, 1945; ed.: Fcty of Law, H.U. Jer., M. Jur., 55; London Sch. of Econ. & Pol. Sci., Ph.D., 61; m. Moriah Rabinowitz-Teomim; 2 s.: Ariel David, Binyamin Avi-ad; 1 d.: Efrat Heftzibah; Assist. to Judge Advocate Gen., IDF, 56-59; Snr Assist. to Legal Adviser, Isr. M.F.A., 62-65; UNESCO Flw, 68; Snr Res. Scholar, U. of Michigan, 69; Visit. Prof., U. of Texas, 71; mbr: Intl Law Assn. Am. Scty of Intl Law; books: Historic Titles in Intl Law, Hague, 65; Secure Boundaries and Middle East Peace, Jer., 71; The Juridical Status of Jerusalem, 74; articles in legal period.; Law edit. & contrib. on intl law in Encycl. Hebraica; recip. Arlozorov Prize, 62; Nordau Prize, 79; Hon. Dr. Jur., Yeshiva U. New-York, 81.
Faculty of Law, Hebrew University, Jerusalem.

BLUMBERG, David; Managing Director, "Tefahot" Israel Mortgage Bank Ltd; b. 12.9.1944, Israel; married; 3 ch.; ed.: B.A. (Economy); M.A. (Bus. Admin.), specializing in Finance; Managing Director, Finance & Trade Bank, 85-86; Dep. General Manager (in charge of international activity), U.M.B., 87-88; mbr of Board, Zalman Shazar Center.
Plugot Hacotel 11, Jerusalem 97500.

BLUMENTHAL, Naftali; Comptroller Gen. of Histadrut & its econ. enterprises, 86-; Member of the 10th Knesseth (Maarach), 81-84; Chmn, Koor Industries Ltd., 82-84 (Pres., 77-82; p. Vice Pres., responsabile f. Finance & Trade); b. 1922, Germany; to Israel, 1934; m.; 2 s.; joined Solel Boneh's Finance & Operat. Control Dpt., 51-; played a prominent role in fin. mngmnt of Koor; p. Pres., Koor-trade Ltd; p. Act Chmn of Bank Hapoalim, 77.
14, Beeri St., Tel-Aviv 64682.

BODENHEIMER, Aron Ronald; psychiatr., psychotherapist, M.D.; Clin. Assoc. Prof.; FMH; Affil. R.S.M.; Head Unity fo Psych. & Psychother., H. Sheba Med. Ctr, Tel-Hashomer, 71-75; teaches at Postgrad. Med. Sch., Tel-Aviv U. & Rambam Hosp., Haifa, 83-; b. 15.8.1923, Basle, Switzerland; to Israel, 1971; ed.: Basle, London; guest lctr in Germany, Austria, England, USA; active mainly in the field of med. psychother., pioneering in psychother. of psychoses & depressions, psychother. with the deaf & blind: publ. many books on psychiatry & psychotherapy; in handbooks & journals; mbr of Advis. Brd in prof. papers & yearbooks; award: Freudenstadt Medal, 70.
8, Poalej Harakeweth St., Givatayim 53257.

BOGEN, Alexander; painter, sculptor, stage designer, book ilustrator; b. 1916, Vilna; to Israel, 1951; stud. art at Polish U., Vilna; dur. World War 2, w. a Partisan unit in the Narocz Forests, entered the Vilna Ghetto before his destruction & brought out groups of young Jews; Prof. of Art in Poland; in Isr. estab. an art sch. & worked in H.U. Jer.; many one-man shows & also many group-shows in Isr. & abroad; monuments: "Revolt" & "Holocaust", Partisan Mus., T.A.; mural: "Holocaust", Yad Vashem Mus., Jer.; vitrages: Jabotinsky Inst., T.A.; Monument Tel-Aviv, Munic. Vocat. High Sch., Kiryat Hachinuch, T.A.; his works in priv. colls. in Isr. & abroad; award.: Gov. of Poland Prize, Histadruth Prize, Min. of Educ. in Isr. Prize.
7, Ben-Shaprut St., Tel-Aviv; tel. 262518.

BOIM, Leon; Prof. of Public Law & Pol. Sci., Law Fcty & Pol. Sci. Dpt., Tel-Aviv U., 57-83; b. Vladimir-Volynsk, Poland, 2.4.1911; to Israel, 1957; ed.: Warsaw U., Mgr. Jur., 36; H.U. Jer., Ph.D. (Pol. Sci.), 61; m. Bronislava Mortenfeld; 1 s.: Mark; lawyer in Tchenstochov, 45-49; org. & actively part. in the Jew. C'tee in liberated Thenstochov; Pro-Dean, Fcty of Law (mbr of Senate), Wroclav U., 52-57; mbr: Inst. f. Legislative Res. & Comparative Law, Isr. Scty of Pol. Sci., Isr. Branch of Intl Assn of Admin. Sci.; Inst. f. Intl Relations & Dev. Countries; publ.: 13 books (in Poland & Isr.) & ab. 70 articles, papers & Encyclop. tems on law & pol. topics; founder & editor, "Studies in State Control", 58-74.
5, Brodi St., Ramat Aviv, T.A. 69056; tel. 417501.

BOOSKILA, David; economist; Chmn, Local Council of Sderot; b. 24.7.1956, Israel; ed.: grad. Tel-Aviv U. (Econ.); grad. "Kedem" Coll. (Computer anal. system); married (vife's name: Semadar); 3 ch.: Eido, Nadav, Yoash; p. Dir. Costing, "Yuval Gad"; p. Treasurer, Local Cl. Sderot; publ. book of poetry (f. children), 79.
24, Nathan Elbaz, Sderot 80100.

BORNSTEIN, Moshe; Gen. Mng., Tempo Beer Industries Limited (Beer Brewery Soft drinks, Plastic Crates & Crown Corks), Ashdod Cold Storage & Warehousing Ltd., Holon Cold Storage & Warehousing Ltd.; b. Poland, 7.3.1912; m. Toba Tykocinska (dec. October 1991); 2 d.
15, Akiva Arieh St., Tel-Aviv; tel. 443737.

BOROVIK, Yehuda; Publisher & Editor "Biaf" — Isr. Aviation & Space Mag., 72-; Gen Secr., Isr. Scty of Aeronautics & Astronautics; b 1947, Tel-Aviv; ed.: Technion Haifa, Fcty o Aronautical Eng. — B.Sc., 69; M.Sc., 75; married 1 d.; p. Aeronaut. Engl. at Avions Marcel Dassaul (France) & Isr. Aircraft Ind., 69-88; expert on Isr aviation matters & contrib. to aviation mag. & books abroad; aviation/space edit. of "Mada", 72 79, 88-; publ. book: Israeli Air Force — 1948 to th

present, London 84; contrib. to An Illustrated Guide to the Israeli Air Force, London, 82; mbr: Aviation/Space Writers Assn, USA; Isr. Assn of Periodical Press.

P.O.Box 3144, Rishon Lezion 75131; tel. 03-9664034.

BOROWITSH, Zvi; Manag. Dir., Israel Tractors & Equipment Co. Ltd., Dealer of Caterpillar, Navistar Trucks, Ingersoll-Rand & Melroe (BOBCAT); Chmn, Israel Quarrying & Mining Associations; Assist. Prof., Haifa Technion (Earthmoving Technology & Management), 75-; b. 25.5.1937, Israel; m. Dalia; 3 ch.: Eyal, Omer, Shai; ed.: Technion Haifa — B.Sc., Engineering; mbr: Israel-America Chamber of Commerce, Israel Association of Engineers & Architects.

7, Dizengoff St., Tel-Aviv 64281.

BOTZER, Abraham; Aluf (Res.); Gen. Mng., Eilat-Ashkelon Pipeline Co. Ltd.; Command., Isr. Navy, 68-72; b. 1929, Poland; to Israel, 1937; ed.: second. sch., joined "Palyam" (Palmach Naval Unit), naval officers' courses, etc.; economics, at Hebrew University; p. c/o, illegal immigrants ship "Shabtai Ludzinsky"; w. Israeli Navy, 48-; c/o Corvette, 52; dep. comm. Frigate; dep. comm., destroyer "Eilat", partic. Sinai campaign, captured Egyptian destroyer "Ibrahim El Awal", 56; c/o Israel Navy ship "Yaffo", 59-60; dep. Head, Sea Dpt; study tour, British Navy, 63-64; Six Days' War, Comm. the Naval Unit. which reached Sharm-el-Sheik, 67; m.; 2 d.

P.O.B. 20056, Tel-Aviv.

BOXER, Barbara; Congresswoman (5th Term) U.S. Congress, 83-; Marine County Brd of Supervisors, 76-82; District Aide, U.S. Rep. John Burton, 74-76; Journalist, "Pacific Sun", 72-74; Stockbroker & Econ. Res., 62-65; mbr: Govt. Operations C'tee, Armed Services C'tee, Select C'tee on Children Youth & Families; Budget C'tee, 85-90; Chair of Human Resources Task Force, 89-90; Chair of AIDS Task Force, 85-88; Merchant Marine & Fisheries C'tee, 83-86; many other c'tees dealing w. arts, human rights, women issues & marital issues; many awards & honors, incl. Hannah G. Solomon Award, Natl Council of Jew. Women, Planned Parenthood, Issues of Environment, Education & Voting Record.

450, Golden Gate Ave., San Francisco, CA 94102, USA.

BRACHA, Amos; Director General, Israel Postal Authority; b. 1934, Tripoli, Libya; to Israel, 1949; ed.: grad. teacher, 59; grad. Manag. Sch., Isr. Mngmnt Cent., 61; Bar-Ilan U. — grad. Inst. of Local Auth., 71; B.A., Soc. Work, 81; grad. Soc. Policy & Admin., 87; married; 6 children; serv. IDP w. rank of Major; teacher & Sch. Dir., 55-59; Chmn, Local Auth. Or-Akiba, 59-69; Dep. Off., Judea & Samaria Off., 69-71; Min. of Lab. & Soc. Affs — Dir. of Jer. & South Districts, 71-88, 89-90 (Dir., Gen. & Indiv. Serv., 88-89); mbr: Natl Cl. of Plan. & Construction, Soc. Workers Cl., Pub. Cl. f. Old-Aged, Auth. of Fight Against Drugs Cl.

Israel Postal Authority, 23 Jaffa St., Jerusalem 91999.

BRADLOW, Frank Rosslyn; Africana Consultant; V. Pres., S.A. Jewish Board of Deputies; Pres., public positions; b. 19.6.1913, Johannesburg, S.A.; ed.: Witwatersrand U. — B.Comm., Ph.D. (Hon.); m. Edna Rom; 2 s.: Anthony, Hugh Simon; 1 d., Penelope Diane Hoff; p. Dir., Bradlow's Stores Ltd.; p. Gov. appoint. trustee, South African Library; mbr: Royal Geograph. Scty & Royal Scty of Arts, London; author of 11 books & over 100 scholarly articles; recip.: Cape Tercentenary Foundation Prize f. cult. serv., 80; Hon. Citizen of Cape Town, 89.

5 Shetland Road, Rondebosch, Republic of South Africa 7700.

BRANDON-BRAVO, Martin Maurice; M.P. f. Nottingham South, 83-; Parliam. Priv. Secr. to Lord Privy Seal & Leader of the House of Lords; b. 25.3.1932, London; Fllw, Brit. Inst. of Management; m. Sally Anne Wallwin; 2 s.: Paul Asher, Anthony Joel; p. Nottingham City Councillor; p. Dir., Hall & Earl Ltd.; p. M.D. Richard Stump Ltd.; Pres., Nottingham — Union Rowing Club; holder of Intl F.I.S.A. Licence; mbr. Carlton & Leander Clubs.

27, Rectory Place, Barton-in-Fabis, Nottingham, NE11 OAL, England.

BRANOVER, Herman; Prof. of Magnetohydrodynamics, Ben-Gurion U. of the Negev, Beer'Sheva (Head, Cent. f. MHD stud. & Train.); Chairman: Agudat Academaim "Shamir" (Assn of Relig. Sci. & Professionals from USSR in Isr.); new immigrant c'tee of B.G.U., Beer Sheva; repr. of new immigrant c'tee of B.G.U., Beer Sheva; repr. of new immigrants form USSR at the WJC; b. 13.12.1931, Riga; to Israel, 1972; ed.: Politechn. Inst., Leningrad — M.Sc., 53; D.Sc., 68; Aviation Inst., Moscow, Ph.D., 62; Min. of High. Ed., USSR, full Prof., 69; m. Fanya Naiberg; s.: Hertz-Daniel; p. Prof., Physics Inst. of Latvian Acad. of Sci. & Latvian State U.; publ.: over 100 books, texts & articles in the field of fluid mechan. & magnetohydrodynamics; about 30 works on the Torah world outlook in the era of modern sci. & technol. (incl. a book, "De Profundis" — ab. Jew. Philos. & Sci.); articles on Jew. ed., immigrant absorption & reed.; "The Return" (a book ab. Jew. Philos., Sci. & Ed.), 80; lctrs on Jew. philos., etc.; award. A.D. Bergmann Prize f. accomplish. in Sci. & Technol. in Isr.; invented & devel. a new MHD method f. converting low grade heat (solar, geotherm. & waste ind.) into electric power, first pilot plant built at B.G. University.

Mechanical Eng. Dept., Ben Gurion University of the Negev, Beer-Sheva.

BRAUN, Joachim; Prof. of Musicol., Bar-Ilan U., 80-; b. 11.8.1929, Riga, Latvia; to Israel, 1972; ed.: grad. Latvian Conservatory, 51; Moscow Conserv., Dr. 64; m. Aviva Breitbord; 1 d., Atida Bartana; p. violonist, Latvian Brdcst Symph. Orch.; lctr, Tel-Aviv U., 73-78; Visit. Prof.: Indiana U., 83; Hamburg U., 84; Innsbruck U., 87; books: Violin and Viola, 61; The Development of Violin art in Latvia, 62; Methods of Violin Playing, 69 — all in Riga; Jews in Soviet Music, Jer., 73; res. grants: Swedish Acad. of Music, 82; DAAD, 82; ab. 50 articles on perform. pract., hist. of musical instruments, history of Jewish & Baltic music, sociology of music, etc.; 300 articles & reviews. in period. & newspapers; papers on Isr. & intl sci. congresses.

Department of Musicology, Bar-Ilan University, Ramat-Gan 52100.

BRAUN, Matitiahu; violinist, NY Philarmonic Orchestra, 69-; teacher & recitalist; Faculty, Heb. Arts Sch., NYC; b. 22.3.1940, Jerusalem; m. Melanie Washburn; 1 s., David (from 1st marriage), 1 d., Elyssa (stepdaughter); ed.: Isr. Acad. Tel-Aviv, Artists' Dipl.; Julliard Sch. of Music, NY — Dipl., 65, Postgrd. Dipl., 66; principal & solo violinist, Dallas Symph. Orchestra, 78-79; mbr. Am. Fed. of Musicians; intl. soloist w. touring orchestras, founded chamber music series; coached & conducted youth orchestra in Finland; artist-in-resid. at summer music festival; Recip.: Naumburg Prize, Julliard Sch.; Dipl. Paganini Compet., Genoa, Italy, 66.

315, Marlboro Rd., Englewood, NJ 07631, USA.

BRAUN, Yehezkel; composer; snr teach., Tel-Aviv U. Music Acad.; b. Germany, 18.1.1922; to Israel, 1924; ed.: "Herzlia", T.A.; Kibbutzim Smnry; Isr. Music Acad.; Tel-Aviv U. — B.A., M.A. Classical Stud.; m.; 3 ch.; mbr: Rep. C'tee, IBS; Mng. C'tee, Isr. Conserv.; Pbl. C'tee f. Culture & Art, Min. of Educ.; compositions: "Psalm for Strings"; "Dance Symphony"; Concerto f. Flute & Orch.; "Meghilat Ruth"; "Flat to Rent", story by Lea Goldberg; Serenade f. Chamber Orch.; Sonate-Horn & Piano; "Song of Songs" f. choir; chmbr music: Piano Sonata; choir songs; music f. the stage, ballet & film; Shabat Evening Prayer (spec. assgn. f. the 100th Jubilee of B'nai Yeshurun Syn., Cleveland, 66).

13, Karni St., Ramat Aviv, T.A.; tel. 414923.

BRAUNER, Arthur; Filmproducer; Pres., Janusz Korczak Lodge, Berlin; b. 1.8.1918, Lodz, Poland; married; prod. of over 200 films; recip.: Golden Globe, Golden Bambi, Golden Filmband, Dr. Honoris Causa.

Koenigsallee 18, 1000 Berlin 33, Germany.

BRAUNSCHVIG, Jules André; Président Emeritus, Alliance Israélite Universelle, 76- (mbr, Cent. C'tee, 32-; V. Pres., 46-); Commandeur de la Légion d'Honneur; Yakir Yerushalaim; b. 21.6.1908, Ste-Merie-Aux-Mines (Haut Rhin), France; ed.: Dipl., Ecole des Sciences Pol., lic. Engl.; m. Gladys Toledano; 3 ch.: Daniel, Myriam, David; p. Pres. Cl. f. Jew. ed. & cult., France; p. Hon. Pres., Assn of Morocco Jews, Paris; found., Maimonides Sch., Paris; co-Pres., Consult. Cl. of Jew. Orgs (C.C.J.O.); Vice-Presid. of Jew. Colonization Assn; Cl., Memorial Fndn f. Jew. Culture.

Alliance Israélite Universelle, 45 rue La Bruyère, Paris 9ème, France.

Alliance Israélite Universelle in Israël — 15, rue Radak, Jerusalem 92187.

BRAVERMAN, Avishay; President, Ben Gurion U. of the Negev; b. 5.1.1948, Israel; ed.: Tel Aviv U. — B.A. (Econ. & Statistics), Grad. School (Econ.); Stanford U., Ph.D., Econ., 76; Division Chief, Agric. Policies, World Bank, 87-90 (Economist, Senior Econ. & Princ. Econ., 76-87); mbr: Am. Economic Assn, Agric. Econ. Assn; publ. 4 books, numer. articles & working papers.

Ben Gurion University, President's Office, P.O.Box 653, Beer Sheva.

BRAVERMAN, Yehuda; Med. Vet. Entomologist; Head, Vector Biol. Unit, Kimron Vet. Inst., Beit Dagan; Assoc. Prof., Louis Pasteur, Strasbourg, 90-; b. 3.2.1939, Hod Ha'Sharon, Isr.; ed.: Fcty of Agric. Rehovot — B.Sc. Agr., 61-63; M.Sc. (Horticult.), 64-66; Tel-Aviv U., Ph.D. (Med. Entomol.), 69-73; married; 3 d.; mbr: Secr. of Gov. Employed Res. (Scientists) Org. in Isr., Entomol. Scty of Isr. & Am., Isr. Parasitol. Scty; Visit. Prof., Auburn U., USA, 83-; publ.: 43 sci. papers in intl journals; 17 popular papers in Heb. press; 29 abstracts in proceedings; new insect species named on his name: *Simulium (Wilhelmia)* Bravermani; aw.: 5 scholarships; The Kimron Prize (f. study of Biting Midges Attacking Livestock), 72.

10, Hagesher St., Hod Ha'Sharon (Hadar) 45266.

BRAVMANN, Ludwig; Invest. Banker; Mng. Dir., Oppenhaimer & Co., N.Y.; Brd of Trust.: Yeshiva U., Gesher Fndn, Richard Tucker Music Fndn; Found. & Brd Mbr, Sy Syms Sch. f. Bus., Yeshiva U.; mbr of Board, Salanter Akiba Riverdale Acad. (p. Pres. & Chmn of Exec. C'tee); Trust. & Mbr Brd of Govnrs UJA Fed. of N.Y.; b. 15.4.1925, Wuerzburg, Germ; ed.: Israelitische Volks-schule, 31-39; G. Washington H.S., NYC, 42-43, grad., 46; m. Lotte Simon; 2 d.: Judith E. Kaufthal, Carol E. Bravmann; Silversmith, 41-43, 46-52; serv. US Army, 43-46; Investment Banking, 52-; decorated Bronze Star; Hon. H.D.L., Yeshiva U., 88.

3333 Henry Hudson Parkway, Riverdale, N.Y. 10463, as well as Jerusalem Plaza, Israel; Office: Oppenheimer Tower, World Financial Center, New-York, N.Y. 10281, USA.

BRAWER, Moshe; Prof., Head Dpt of Geography, Dean Fcty of Human., Chmn Senior Acad. Staff Cl., Tel-Aviv U.; Pres., Isr. Geograph.

Society; b. Vienna, 3.11.1919; m. Rina Arison; 3 d., 1 s.; ed.: Mizrahi Teachers' Coll., Jer.; Kings Coll., London; Jer. & London U.; to Israel, 1920; author of atlases & maps; numer. stud. in Polit. & Rural Geography.

29, 101 St., Ramat Chen, Ramat-Gan 52225; tel. 746049.

BRAYER, Menachem Mendel; Prof. of Bible & Educ., Consult. Psychologist, Yeshiva U.; Azriel Grad. Inst. & Guidance Center, Yeshiva Coll.; V.Pres. Yeshiva Tiferet Israel — Ruzhin; b. 3.9.1922, Strusov, Poland; m. Mimi Friedman-Boyan; 2 s., 1 d.; ed.: Yeshiva of Kishinev — Rabbin. Ordination & B. dipl. in Rumania; Yesh. U., D. Heb. Lit., Ph.D., Clin. Psychol.; p. consult. psychol. in priv. pract.; p. chmn, Talmudic Acad., Yeshiva U. NY; p. Consulting Psycholog., Brd. of Jew. Educ., NY; mbr.: Am. Psychol. Assn., NYS Psychol. Assn., fllw NY Psychoanalytic Inst. of Study & Res., Heb. Pen Club; NY Mayor's C'tee on Drugs; publ. 4 books on Jew. Lit. & Bible Commentary, Psychol. & Drug problems; studies on Biblical Music, Targumic Lit., Hassidism, Rumanian Jew., Dead Sea Scrolls; many awards & hon. citations.

1808 Avenue K, Brooklyn, NY 11230, USA.

BRECHER, Michael; Prof. of Pol. Sci., McGill U., 52-; Visit. Prof. of Pol. Sci., U. of Chicago, 63; Berkeley, 79; Stanford, 80; of Int. Rel., Heb. U. Jer., 70-75; serv. in Israel's M.F.A., 50-51; to Israel, 1969; ed.: McGill U., B.A., 46; Yale U., M.A., 48; Ph.D., 53; m. Eva Danon; 3 ch.: Leora, Diana Rose, Seegla; Found. & Pres., Shastri Indo-Canadian Inst., 69, 70; publ. 14 books & 60 articles in scholarly journals, on international relations, foreign policy theory, conflict, crisis and decision-making, notably The Struggle for Kashmir, 53; Nehru: A Political Biography, 59; India and World Politics, 68; The Foreign Policy System of Israel, 72; Decisions in Israel's Foreign Policy, 75; Decisions in Crisis: Israel 1967 and 1973, 80; Crises in the Twentieth Century, 2 vols., 88; Crisis, Conflict, Instability, 89; recip. Watumull Prize of Am. Histor. Assn., 60; Woodrow Wildon Prize of am. Pol. Sc. Assn, 73; Nuffield Fellowship, 55-56; Rockefeller Fellshp, 64-65; Guggenheim Fellshp, 65-66; Killam Awards, Canada Council, 70-74, 76-79; Fellow of Royal Society of Canada; Fieldhouse Award f. Disting. Teaching, McGill U., 86.

5, Dubnov St., Jerusalem 92230.

BREGER, Marshall Jordan; Chmn, Admin. Confer. of the US, 85-; Assoc. Prof. of Law, NY Law Sch., 83-; Visit. Assoc. Prof. of Law — Bar Ilan U.; b. 14.8.1946, NY, USA; m. Jennifer Anne Stern; 2 d.; ed.: U. of Penn Law Sch., J.D., 73; Oriel Coll., Oxford U., B. Phill., 70; U. of Penn — M.A. Am. History, 67; B.A. Philos. (cum laude), 67; mbr: Am. Law Inst., 86-; Natl Jew. Coalition, 85-; Brd. of Dirs: Natl Republican Inst. f. Intl Affs, 87-; Am. Friends of Oxford Center f. Post-Grad. Heb. Stud., 86-; US Brd of Gov., Friends of Isr. Center f. Soc. & Econ. Progress, 86-; Brd. of Dirs, Jew. Community Cl. of Great. Washington DC; p. Spec. Assist. to the Pres. of the US f. Public Liaison; Alternative Rep. of the US to U.N. C'tees on Human Rights, Geneva; was mbr & fllw in many brds dealing w. natl legal matters & services of the Elderly Projects; p. visit lect. & Assoc. Prof. in many Universities; p. Chmn, Am. Bar Assn.; publ. many articles on legal issues, Zionism, Antisemitism, Middle East, & Holocaust; awards: Public Service, Natl Cl. of Young Israel, 90; Natl Leadership — Un. Jew. Cl. of East Side, 90; Inst. f. Public Affs, Un. of Orth. Jew. Congns of Am., 89.

2120 L St., Northwest, Suite 500, Washington DC 20037, USA.

BREGMAN, Jacob Israel; Pres., Bregman & Co., 84-; Prof., Grad. Sch. of Eng., G. Washington U.; Chmn, Montgomery Cty, Md Citizens C'tee on Bethesda — Silver Spring Light Rail System; b. 17.9.1923, Hartford Ct. USA; ed.: Providence Coll., B.S. (Chem.), 43; Polytechn. Inst., Brooklyn (Phys. Chem.) — M.S., 48; Ph.D., 51; m. Mona Madan; 3 d.: Janet Taney, Marcia Gilmore, Barbara Levin; Chief Phys. Chem. Labs, Nalco Chem. Co., 50-59; Dir. Chem. Sci. IIT Res. Inst., 59-67; Dep. Assist. Secr., US Dept. of Interior, 67-69; Pres., Wapora Inc., 69-82; V. Pres., Dynamac Corp., 83-94; mbr: Am. Chem. Scty, Am. Inst. of Chemists, Life Fllw Washington Environ. Profess.; Rotary Club of Friendship Heights; mbr Democratic C.C., 74-78; deleg. to the Dem. Convention, 76; publ. 4 books, over 50 talks — on environ. mngmnt; over 60 publ. on water & air quality mngmnt; 7 patents on water treatment chem.; recip.: Paul Harris Fllw, Rotary Intl; author of "Book of the Month", "Water Resources and Pollution Control" — Am. Inst. of Chem. Eng.

5630 Old Chester Road, Bethesda, MD 20814, USA.

BRESLAU, David; ret. Jew. educator; edit. Seniors Spectator; Hon. Life Pres., Assn of Americans & Canadians in Isr.; b. 7.1.1914, Jacksonville, FLA; to Israel, 1949; ed.: Gratz Coll., grad. Teacher's Certificate; p. Principal, Beth El Sch., Camden, NJ; p. Dir.: USA Labour Zion. Youth, Labour Zion. Org. of Am.; p. Dep. Mbr, World Zion. Action C'tee; mbr: Congn Mevakshei Derech Jer., Jew. War Veterans, Histadrut Hagimlaim, Civil Liberties Assn, Zionist Veterans; 3 books: Adventure in Pioneering, Arise and Build, 75 Years of American Hehalutz.

4, Yeoash St., Jerusalem 93152.

BREUER, Baruch; Lecturer, Yeshivat Har Etzion & several colleges; Inspector in high-schools; b. 14.5.1921, Germany; to Israel, 1934; m. Ester Frankel; 1 s., 1 d.; ed.: Hebron Yeshiva, Jerus., 39-47; publ. "The Aleppo Codex & the Accepted Text of the Bible", "The Masoretic

Accents", "Pirqe Mo-adot", "Nahalat Ha-Sar"; transl. into German the commentary of Rabbi S.R. Hirsh to four Books of the Torah; many articles on Bible, Talmud, Jew. Philos., Masorah, Masoretic Accents; Bialik Prize, Harav Maimon Prize & others.

56, Harav Uziel St., Jerusalem 96424.

BREUER, Eli; Prof. of Pharm. Chem.; Dir., Sch. of Pharm., H.U. Jer.; b. 15.8.1932, Szombathely, Hungary; to Israel, 1949; ed.: H.U. Jer. — M.Sc., Ph.D.; m. Aviva Taube, 4 s.: Yuval, Arnon, Jonathan, Oded; mbr: Isr. Chem. Scty. Am. Chem. Scty; Guest Editor, Isr. Journal of Chemistry, 87; publ. book: Nitrones, Nitronates and Nitroxides; co-auth. of other books; ab. 70 sci. papers; award: US Natl Cl., Snr Res. Assoc., 85-86.

18, Nave Shaanan, Jerusalem 93707.

BRIN, Pamela; owner, Mirror-Mirror For Great Walls Gallery; b. 11.4.1927, Minneapolis, Minn., USA; ed.: U. of Minnesota, B.A.; m. Robert Brin; 2 d.: Barbara Beal, Nancy Polski; cit. in Who's Who: in American Women, Minnesota Women, International, World.

8 Park Lane, Minneapolis, Minnesota 55416, USA.

BRODAY, Mordechai; Reinsurance Manager, "Hassneh" Insur. Co. of Israel Ltd; b. 3.9.1929, Uzhorod, Czechoslovakia; to Israel, 1947 (from Germany); ed.: B.A. (Econ. & Statistics); var. diplomas in Econ. & Management; m. Martha Weiss; 2 s.: David-Menahem, Yoav; mbr, Reg. Cl., Efal; Chmn, ITS Comptrol C'tee; Gen. Mng., The Israel Reinsurance Co. Ltd., 59-63; Reinsur. Mng., Binyan Insur. Co. Ltd., 64-67; Assist. Gen. Mng., Eliahu Insur. Co. Ltd., 68-75.

31, Sderot Haoranim, Ramat Efal 52960.

BRONFMAN, Edgar Miles; Chmn & Chief Exec. Off., The Seagram Co. Ltd. (Montreal) & Joseph E. Seagrams & Sons Inc. (New-York); Pres.: W.J.C., Samuel Bronfman Fndn; Hon. Chmn: U.J.A., Fed. of Jew. Philanthropies, Wine & Spirits Div. Joint Campaign; Chmn: Am. Friends of Beth Hatefutsoth, Anti-Defam. League of B'nai B'rith N.Y. Appeal; Dir.: Am. Technion Scty, Am. C'tee f. Weizmann Inst. of Sci., etc; Trust.: Mount Sinai Hosp. Sch. of Med. & Med. Cent., Park East Synag., Salk Inst. f. Biol. Stud.; b. 20.6.1929; ed.: Trinity Coll. Sch., Port Hope, Ont.; Williams Coll., Williamstown, Mass.; McGill U., Montreal, B.A., 51; involved in many civic, cult. & philanthropic act.; mbr: exec. C'tee of A.J.C. & Am. Jew. C'tee; B'nai B'rith Intl, brd of overseers; Un. of Am. Heb. Cngns, brd of deleg.; etc.; hon. degree: Pace U., N.Y. — D.H.L., 82.

Bus. Add.: Joseph E. Seagram & Sons Inc., 375 Park Avenue, New York, N.Y. 10152 USA.

BROSH, Zvi; ret. diplomat, journalist; Isr. Ambassador to Rumania, 82-85; b. 6.7.1922, Berlin; to Israel, 1933; ed.: Jew. Elem. Sch., Berlin; Heb. Scnd. Sch., Jer.; courses in Sociol. & Pol. Sci., H.U. Jer.; m. Audrey Goldston; 1 s.: Oded; 1 d.: Liora; serv. Royal Navy, 42-46; act. serv. IDF, 48, 50-60 (w. rank of Lt. Col.); Dep. Dir. of News, State Broadcast. Serv., 46-50; Counsel. (Inform.), Isr. Mission to West Germany, 60-63; Dir., Intl Coop. Dept., MFA Jer., 65-66, 73-76; Ambass. to Burma & Sri lanka, 66-70; Min. (Inform.) Emb. of Isr., Washington, 70-73, 78-80; Consul Gen., Los Angeles, 76-78; Spec. Advis. to Mayor of Jer., 80-82; Consul Gen., Chicago, 85-88; p. pol. & mil. comentator f. Isr. Radio's Overseas Serv.; p. Mbr, Isr. Gov. Survey Mission on T.V., USA (52-53); Brd Mbr, Isr.-Germ. Scty., 81-82, 89-.

10, Hazon St., Jerusalem 96310.

BROTT, Alexander; composer, solo violinist; U. of Chicago & of Montreal — Doctor of Music; Queens U., Hon. D.J.; Assoc. Conductor of Symphonique Orch., Montreal; b. 14.3.1915, Montreal, Canada; Prof. of Music, Resid. Conductor & Chmn, McGill Faculty of Music, Montreal, 39-80; founder & musical dir. McGill Chamber Orch. (50th anniversary in 89-90); created "Montreal's Young Virtuosi" — a train. orch.; p. Conductor, Kingston Symphony; commissioned Canadian & Quebec works f. the McGill Chamber Orch. created popular concerts w. the coop. of the City of Montreal; res. works by Bethoven & Bach on behalf of Radio Canada; fllw London Scty of Art, many medals & awards.

McGill Chamber Orchestra, 5459, Avenue Earnscliffe, Montreal H3X 2P8, Canada.

BROTT, Boris; Conductor & Music Dir., Hamilton Philarmonic Orch., 69-; Ontario Place Pops Orch., 83-; Symphony Nova Scotia, 81-; Pres. "Great Music Canada", 77-; b. 14.3.1944, Montreal, Canada; m. Ardith Webster; 2 s., 1 d.; ed.: understudy, Pierre Monteux; conduct. studies — Leonard Bernstein, Igor Markevitch; Domain Sch. of Music, Master Class; McGill U. Montreal; Conservatoire de Musique Montreal, 1st Prize; p. Chief Conductor CBC Symphony, Winnipeg; BBC Welsh Symphony Orch.; Royal Ballet, Covent Garden; conducted orchestras all over the world, incl. Israel Chamber Orch. & Haifa Symphony Orch.; many prizes & awards f. musical activity & promotion of musical talent; Hon. Dr., McMaster U.; Knight of the Order of Malta.

301, Bay St. South, Hamilton, Ontario L8P 3J7, Canada.

BRUNO, Michael; Prof. of Econ., H.U. Jer., 70; Governor of Bank of Israel, 86-91; Pres.,

Econometric Society, 86-87; Dir. of Res., Falk Inst. f. Econ. Res. in Isr., 72-75; Econ. Policy Advis. to Min. of Fin., 75-76; b. 30.7.1932, Hamburg; to Israel, 1933; ed.: Math.. & Econ, H.U., 53, 61; King's Coll., Cambridge (B.A., M.A.), 53-57; Stanford U., Calif. (Ph.D.), 62; m. Ofra Hirshenberg; ch.: Yael, Ido, Asa; fllw & council-mbr Econometric Scty; cnslt to World Bank, Dir. of Res. Dpt., Bank of Israel, -67; Visit. Prof.: M.I.T. & Harvard U., 66-67, 70-71, 76-77, 81, 91-92; Mbr, Isr. Econ. Assn, 77-79; Frgn Hon. Mbr, Am. Acad. of Arts & Sci., 82-; articles in prof. journals & newspapers.
Jerusalem.

BRUNSCHVIG, Jean Sally Samuel; Hon. Member of Jewish Community, Geneva; Hon. Pres. (p. Pres.) for Western Switzerland, KH-United Israel Appeal; p. treasurer, Swiss Zionist Organization, legal adv. to Jewish Agency, to United HIAS, etc.; b. in Geneva, 17.5.1914; ed.: Geneva U., Cambridge U. (dipl. in comp. legal studies); m. Yvonne Sipos; 2 ch.: Jaqueline Dan, Michèle; p. Hon. Secr., Fed. of Swiss Jew. Communities.

14 Chemin de la Gradelle, 1224 Chêne-Bougeries, Geneva, Swiss.

BRUZA, Ivo Vladimir; El. Eng.; Librarian of Dept. of El. Eng., Eindhoven U. of Technol. (Netherlands); b. 27.4.1926, Prague; m. Dr. Alena Padrtova, 69; ed.: Realgymn. Kromeriz, Czechosl., 37-45; U. of Technol., Prague, 45-48; U. of Technol., Delft, Netherlands, 50-58; Cnslt Eng., 59-66; Snr Mbr, IEEE (Inst. of El. & Electron. Eng.), N.Y.

Orpheuslaan 53, 5631 BR Eindhoven, The Netherlands.

BUCHNER, Amos; Prof. & Chmn, Dept. of Oral Pathol. & Oral Med. Sch. of Dental Med., Tel Aviv U.; b. 12.3.1939, Israel; married; 2 ch.; ed.: Sch. of Dentistry, U. of Washington Seattle, M.S.D., 68; Sch. of Dental Med., Heb. U. Jer., D.M.D., 62; p. Dir. Dental Serv., IDF; p. Head, Sch. of Dental Med., Tel Aviv U.; mbr: Sci. Cl. of Isr. Dental Assn, Advis. C'tee of Med. Defense Un.; consult. to Intl. Dental Fed.; edit. brd of 2 medical journals; mbr of many intl scties on Oral Pathol.; publ. more than 130 sci. papers in intl sci. lit. in fields of Oral Pathol., Med. & Foresnic Odontology; recip.: Fulbright Award, Hon. Mbr of Acad. of Intl. Dental Studies & Intl Coll. of Dentists.

94, Chaim Levanon St., Tel Aviv.

BUCHWALD, Harold; Q.C., B.A., LL.B., LL.M.; b. 22.2.1928, Winnipeg, Manitoba, Canada; m. Darlene Joy Besbeck; 2 s.: Jeffrey Joshua, Richard Dan; Partner, Buchwald Asper Henteleff, 70-; Pres., Jewish Foundation of Manitoba, 87-; Natl Vice-Pres., Canadian Friends of Heb. U. Jer., 78-; Governor & Member of Exec. C'tee, Canada-Israel Foundation f. Acad. Exchanges, 74-; Member, Natl Board, Can. Council of Christ. & Jews, 82-; Hon. Fellow (76-) & Hon. Governor, Heb. University of Jerusalem, 78; Visit. Res. Fellow, Inst. f. Legislative Res. & Comparative Law, H.U. Jer., 78; Pres., Winnipeg Symphony Orch., 84-86; Natl Chairman, Canada-Israel C'tee, 79-83; Natl Vice-Pres., Un. Isr. Appeal of Canada Inc., 80-84; General Campaign Chmn, 1980 Combined Jewish Appeal of Winnipeg; Pres., Young Men's Hebrew Assn of Winnipeg, 74-76; Chmn, Winnipeg Health Sci. Center Res. Fndn, 89-; Pres., Canadian Club of Winnipeg, 90-.

Home: 411 Park Boulevard N., Winnipeg, Manitoba, R3P OH1; Office: 2500-360 Main St., Winnipeg, Manitoba, R3C 4H6, Canada.

BUCKOLD, Werner; Pres.: Werner Buckold Assoc., N.Y.; Bnai Zion; V. Pres.: Am. Zion. Fed., Am.-Isr. Friendship League, D&B Courier Service; Hon. V. Pres., J.N.F.; Chmn Brd, Joscar Industries; mbr, Confer. of Presid. of Major Am. Jew. Orgs; Exec. Brd, A.I.P.A.C.; Brd of Trustees, U.I.A.; Treas., Confed. of Un. Zionists; b. 3.11.1914, Leipzig, Germany; ed.: College; m. Ellen Lopion; 2 d.: Leslie Schweitzer, M.D.; Emily Andelman; Dir., Neckweak Assn of America.

19, Daniel Drive, Glen Cove, N.Y. 11542, USA.

BULKA, Reuven; Rabbi, Cngn "Machzikei Hadas", Ottawa; editor, Journal of Psychology and Judaism; Host, TV Series "In Good Faith"; V. Pres., Rabbin. Cl. of Am. (Chmn, Publications C'tee); Chmn: Can. Rabbin. C'tee, State of Israel Bonds; Jews in Arab Lands C'tee, Can. Jew. Congress; Co-Chmn: Ottawa Soviet Jewry C'tee, Orthodox Round Table; b. 6.6.1944, London, England; ed.: Ord. Rabbi, Jacob Joseph Rabbin. Seminary N.Y., 65; U. of Ottawa, Ph.D., 71; m. Naomi Jakobovits; 2 d.; 4 s. (1 son, Efrayim Yechezkel, dec.); Chmn, Rabbin. Cl. of Am. Family & Marriage C'tee, 76-88; columnist, Ottawa Citizen, 91-; mbr: Am. & Can. Psychol. Assns, League f. Human Rights B.B. Can., Pastoral Care Advis. C'tee, etc.; many articles & books, i.a.: Torah Theraphy, 83; The Haggada f. Pesah, w. Transl. & Thematic Comment., 85; Jewish Marriage: A Halakhic Ethic, 86; The Jewish Pleasure Principle, 86; Individual, Family, Community: Judeo Psychol. Perspectives, 89; What You Thought, You Knew, About Judaism, 89; Uncommon Sense for Common Problems, 90; Jewish Divorce Ethics, 91; recip.: M. Segals Aw. f. Jew. Lit., 81; Tanenbaum Lit. Prize of C.J.C., 88; W.C. Bier Aw. of Div. 36, Am. Psychol. Assn. 89.

1747 Featherston Drive, Ottawa, Ont., Canada KIH 6P4.

BUNIM, Shmuel; p. Dir., Cameri Theater; b. Saratov, 3.6.1919; m. Berenika Gurari; 3 d.; ed.: Mikve Israel Agric. Sch.; Old Vic, London; to Israel, 1936; directed milit. & var. other theatrical

ensembles: Batzal Yarok, The Hammam Theater, etc.; plays by Shakespeare, Gogol, Moliere, etc.

9, Graetz St., Tel-Aviv; tel. 229612.

BURG, Salomon Josef; Ph.D.; Chmn "Yad Vashem", (89-) & Chmn, Intl C'tee "Yad Vashem"; Pres., World Mizrachi; p. M.K.; b. 31.1.1909, Dresden, Germany; m. Rivka Slonim; 2 d.; 1 s.; ed.: Berlin & Leipzig U.; Rabbin. Smnry, Berlin; exec. mbr of Mizrachi, Young Mizrachi & other orgs.; co-editor, Mizrachi journal, "Zion"; mbr, Wld Zion. Council, 39-51; repres., Mizrachi, Hapoel Hamizrachi, Geneva, 40; to Israel, 1940; teacher, Herzlia College, 41-46; missions to Europe f. rescue & education, 46-49; 1st Dep-Speaker; p. Minister of Health; Min. of Posts, 52-58; Min. of Soc. Welfare, 59-70; Min. of Interior, 70-84; Min. of Police, 77-84; Min. of Religious Affs, 84-86.

6, Ben Maimon St., Jerusalem; tel. 02-639092.

BURKE, Allan; Eng., org. exec.; Gen. Secr., Anglo-Isr. Chmbr of Com., 53-79; edit., Anglo-Israel Trade Journal, 57-79; b. in Manchester; ed.: Manchester U.; F.C.C.S., A.C.I.S.; m. Molly née Aizec; 1 d.: Maureen Freedman; p. produc. dir., family bus.; Lt. cdr, Royal Navy, 39-46; volunteer, Isr. War of Ind., 48, cdr, chief naval operations, insp. gen.; only volntr from abroad in command of a man-of-war in a frgn navy; only non-Isr. appd to command of Israeli maj. war vessel; recip.: stars Atlantic, Afr., It., Fr., Ger., 39; War Service Medal, Isr. decorations: Medal of Independence; Freedom Fighters Medal; Certificate of Merit; Soviet Decoration f. fighters ag. Fascism.

194 Turnpike Link, Park Hill Village, E. Croydon Surrey, England.

BURT, John H.; Rt. Rev.; Bishop of Ohio (ret.) f. the Episcopal Church USA; Pres., Natl Christ. Lead. Confer. f. Isr.; Chmn: Presid. Bishop's C'tee on Christ.-Jew. Rel. f. Episcopal Church USA; Urban Bishop's Coalition of Episcopal Church; Pres., Episcopal Church Publ. Comp.; b. 4.11.1918, Marquette Mich.; ed.: Amherst Coll., B.A., 40 (Hon. D.D.); Virg. Tehol. Semin., M.Div., 43 (Hon. D.D.); m. Martha; 4 d.: Susan Kinderman, Emily Betinis, Sarah Gloudemans, Mary R.; p. Brd, Natl Cl. of Churches USA; p. Trustee, Pomona Coll. Keynon Coll. (p. Chmn); p. Colgate-Rochester Divin. Sch.; mbr: C'tee on Church Rel., US Holocaust Memorial Cl.; Brd, Natl C'tee Ag. Censorship; Am. Civil Liberties Un., Natl C'tee on Workplace Fairness; Interfaith/Impact; Hon. D.D.: Youngstown U., Keynon Coll.; recip.: Jew. War Veter. Human Rel. Aw., 66; S. Bolivar Human Rel. Aw., 73; Thomas Merton Peace & Justice Aw., 78; Ohio Civil Liberties Aw., 80.

Middle Island Point 25, Marquette, Michigan 49855, USA.

BURTON, Raymond Montague; V. Pres., Jewish Museum, London; ret. Chmn, Royal Russel Sch.; V. Pres., Weizmann Inst. Fndn; Trust.: Purley Children's Trust, Linen and Woolen Drapers Inst.; b. 3.11.1917, Leeds; ed.: Cambridge, M.A.; m. Pamela Flatau; 2 d.: Jane, Harriet; p. Chmn, Burton Group Plc.

c/o Trustee Management Ltd., 27 East Parade, Leeds LS1 5SX, England.

BUTSCHOWITZ, Pinchas; painter, sculptor; mbr, Kibbutz Givat-Chaim; b. 24.10.1922, Vienna, Austria; to Israel, 1939; ed.: HS, Vienna; stud. w. Prof. Anthon Enstorfer (Vienna), Arieh Amon, Dov Feigin & Eri Glass (Isr.); Techn. HS, Isr.; married (wife's name: Marianne; 3 ch.: Jotam, Gilah, Ronny; p. teach. f. paint. & sculpt.; exhibs in Isr. & abroad; mbr: Isr. & Kibbutzim Assns f. Paint. & Sculpt.

Kibbutz Givat Chaim — Hameuchad 38930.

C

CAHANA, Jean; physician; Pres.: Union des Medecins, Dentistes & Pharmaciens Amis d'Israel; Amitiés Odonto-Stomatol. Franco-Isr.; V. Pres., JNF, France; b. 20.3.1908, Vaslui, Rumania; in France, since 1928; ed.: Fcty of Med., Paris U., M.D.; Institut de Stomatologie, Paris; m. Toni Goldenberg; 2 ch.: Micheline, Jean-Pierre; pract. stomatol. & dent., 35-; serv. French Army, 44-45; p. Pres., B'nai Brith Lodge, France; mbr: Friends of Isr. Dental Schs.; CRIF Assbly; Dir., "L'UNION" (UMDPAI) Revue; recip.: Croix de Guerre, Médaille Militaire.

10, rue Jean Richepin, 75116 Paris, France.

CAINE, Marco; urolog. surg.; Prof. of Urology, Heb. U. Jer.; Snr Urol., Hadassah Hosp., Jer. (Chief, Dept. of Urol., 59-88); b. 23.5.1923, London; to Israel, 1959; ed.: St. Bartholomew's Hosp. Med. Sch., U. of London, M.B., B.S.; M.S. (Lond.); F.R.C.S. (Eng.); F.A.C.S.; m. Deborah Bella Binstock; 3 s.; Pres., Isr. Urol. Assn, 60-72; Hon. Fllw, Isr. Surg. Scty, 88-; mbr: Am. Coll. Surg., Brit. Assn of Urol. Surgs, Europ. Assn of Urol., Am. Urol. Assn, Intl Scty of Urol., Worshipful Scty of Apothecaries; Exec. Brd, Hechal Shlomo & Jer. Great Synag.; auth.-edit.: Pharmacology of the Urinary Tract, 84; contrib. to other 7 books; more than 110 contrib. to Isr. & intl sci. journals; Freeman, City of London, 57-.

2 Hovevei Zion St., Talbia, Jerusalem 92226.

CAPLAN, Rachel Ester (née Mittelberg); Exec. Dir., State Zion. Cl. of Victoria, Beth Weizmann Community Cent.; act. involved in Jew. & Zion. Communal life in both priv. & public capacities; b. 17.7.1950, Melbourne, Australia; ed.: Dipl. Bus. Studies; Royal Melbourne Inst. of Technol., 69; grad. I.L. Peretz Yiddish Sch.; m. Murray H. Caplan; 2 ch.: Talya, Liora; p. act. Habonim Zion. Youth Mov.; p. Secr., J.N.F. of Victoria; mbr: N.E. Jew. War Memorial Cent., Keren Mishpachot Hagiborim, U.I.A. Women's Div.

584 St. Kilda Road, Melbourne, Victoria 3004, Australia.

CAPRILES-EISENBERG, Miriam; Techn. Dir., US-Israel Binational Indust. Res. & Devel. Fndn; Head, Res. & Devel. Div., Isr. Manufacturers' Assn; V. Pres. of Fin. & Admin., Creative Output Ltd; Partner, Geoffrey Knight & Assoc.; b. 24.7.1942, Caracas, Venezuela; to Israel, 1975; ed.: Boston U., B.A., 63; U. of Virginia, M.A., 73; divorced; to London, 87; mbr Phi Sigma.

2 Spice Court, Asher Way, London E1, England.

CARDIN, Benjamin L.; lawyer; U.S. Congressman, 86-; Mbr, Maryland House of Delegates, 66-86; Speaker, 79-86; b. 10.5.1943, Baltimore, Md.; ed.: U. of Pittsburgh (B.A. 64 cum laude), U. of Maryland (L.L.B., J.D., 66, grad. first in class); m. Myrna Edelman; ch.: Michael Aaron, Deborah Sue; mbr: Am. Bar Assn; Assn of Jew. Charities; Greenspring Valley Syn., Beth Tfiloh Syn.; numer acad. awards (incl. William Stroble Thomas Award f. grad. first in Law Sch. Class; Order of the Coif; Omicron Delta Epsilon Econ. Hon. Safety Crusader Aw.; Save-A-Heart Humanitarian Aw., 75); B'nai B'rith Menorah Lodge Aw., 79; Hadassah Aw., 81.

2509 Shelleydale Drive, Baltimore, Md. 21209, USA.

CARGAS, Harry James; Prof. of Lit. & Lang., Webster U., St. Louis MO; radio commentator, Missouri Public Radio; b. 6.18.1932, Detroit Mich.; ed.: U. of Mich. — BA, MA; St., Louis U., Ph.D.; m. Millie Rieder; ch.: Martin de Porres, Joachim James, Siena Catherine, Manon Theresa, Jacinta Teilhard, Sarita Jo; found. editor, Holocaust and Genocide Studies; V. Pres., Annual Scholar's Confer. on the Holocaust; mbr: Intl Advis. C'tee Yad Vashem, Advis. Brds — Catholic Inst. f. Holocaust Studies, Inst. f. Study of Ultimate Reality & Meaning; publ. 25 books, incl.: Conversations with Elie Wiesel, Reflections of a Post-Auschwitz Christian, Shadows of Auschwitz — A Christian Response to the Holocaust, The Holocaust — An Annotated Bibliography, When God and Man Failed — Non-Jewish Views of the Holocaust, Death and Hope, Encountering Myself — Contemporary Christian Meditations, Graham Green, Exploring Your Inner Space; hundreds of articles on human rights topics, ecumenism, lit. cristicism, sports ethics, etc.; recip.: Tree of Life Aw. (5,000 trees planted in H.J. Cargas Parkland outside Jer.), Eternal Flame Aw. by Anne Frank Inst., Human Rights Aw. by UN Assn, Micah Aw. by A.J.C., etc.

Webster University, 470 East Lockwood Ave., St. Louis, MO 63119, USA.

CARLEBACH, Alexander; Rabbi, Binyan Zion Synag., Jer.; Hon. Pres., Un. of Immigrant Rabbis from West. Countries; V. Pres., Friends of Midrashia in Isr.; Engl. & French Edit., "Nir Hamidrashia"; b. 26.3.1908, Köln, Germ.; to Israel, 1966; ed.: Docteur-en-Droit, Strasbourg U.; Fellow of Jews' Coll., London; m. Marga Löwenstein; 2 d.: Susan J. Stern, Tirza R. Jacobs; p. Rabbi, Belfast Heb. Congn; p. Assist. Edit., Encycl. Judaica; author of: Jehudah Ha'Nassi, 52; Adath Yeshurun of Cologne, 64; Men and Ideas,

82; contrib. to many journ. & periodicals.
1 Hagidem St., Jerusalem 94590.

CARLEBACH, Felix; Rabbi & Min., South Manchester Synag.; Chmn, Cl. of Christ. & Jews in Manchester; Chaplain to five Jew. Lord Mayors, Christie Cancer Hosp., Blind Scty, Manchester Airport; b. 15.4.1911, Luebeck, W. Germ.; ed.: Katharineum Gramm. Sch., Luebeck; Cologne U. & Seminary; Machester Victoria U., M.A. Degree; ord. Rabbi, Diaspora Yeshiva Har-Zion, Jer.; m. Babette Kohn; 3 d.: Judith Kelner, Shulamit Leon, Naomi Klein; p. Dep. H.M., Carlebach Sch., Leipzig; p. Min. & H.M., Southgate London Un. Synag.; award.: "Ehrenbürger", City of Luebeck; Ann. Concert of Halle Orch.; Life Govnr, London Blind Scty.
5 Longton Avenue, Manchester 20, England.

CARLEBACH, Julius; Prof. of Jew. History & Rector, Hochschulle für Jüdische Studien in Heidelberg; b. 28.12.1922, Hamburg; ed.: Dip. Soc. (London), Dip. Crim., M. Litt. (Cantab.), D. Phil. (Sussex); Talmud Thora & Yeshiva Etz Chaim, U. of London (Soc.), U. of Cambridge (Criminology); m. Myrna Landau; 2 s.; publ.: The Jews of Nairobi, 1903-1962; Juvenile Prost. in Nairobi; The Future of Youth Aliah; Caring f. Children in Trouble; Karl Marx and the Radical Critique of Judaism; etc.
234 Dyke Road, Brighton, Sussex, England.

CARLOWE, Melvyn Ian; Exec. Dir., Jew. Wlfr Brd, London; V. Pres., Wld Confer. Jew. Communal Serv.; Hon. Secr., Fed. Jew. Family Serv. (Chmn, Plann. & Res. C'tee); Chmn, Build. C'tee, North London Hospice Group; b. 13.4.1941, Abingdon Berkshire, England; ed.: U. of Birmingham, B. Soc. Sci. (Hons); m. Jacqueline Pressman; 2 d.; p. Chmn: Jew. Assn of Professionals in Soc. Work, Assn of Jew. Communal Exec.; edit., JWB occasional papers, 79-85.
221 Golders Green Rd., London N.W.11, England.

CARMEL, Yoseph; Chmn, Intl Friends of Cl. f. A Beautiful Israel; Dep. Chmn: Presid. State of Israel's Fndn, Brd of Trustees Tel-Aviv U.; mbr, Directory of "Yad Ben-Zvi"; p. Pres., Rotary Tel-Aviv; b. 1.8.1925, Nowogrod, USSR; to Israel, 1925; Universitary ed.; married (wife's maid. name: Kremer); var. positions in IDF; p. Milit. Aide-de-Camp to the late Pres. of State of Israel Itzhak Ben-Zwi; publ. 2 books: Yoseph Carmel Diary (memories of serv. as A.D.C. to the Pres. of Isr. dur. 11 years), Travels to Jewish Communities in the Far-East.
47, Jehuda Hanassi St., Neve Avivim, Tel-Aviv 69391; tel. 03-415676.

CARMELL, Aryeh; Rabbi, B.Sc., F.R.I. C.S.; Vice-Principal, "Yeshivat Dvar Yerushalayim" — Jer. Acad. of Jew. Studies; b. 4.5.1917, London, England; to Israel, 1971; author: Aiding Talmud Study; edit. Works of Rabbi Dessler; co-edit.: Works of Maharal of Prague; Challenge: Torah Views on Science & its Problems; transl. "Strive for Truth", 3 vols by Rabbi E.E. Dessler; Video-series "Living Judaism" (13 pts.).
P.O.B. 5454, Jerusalem 91053.

CARMI, Ady; journalist; advocate, publ. notary; M. Jurist; Dr. of Philosophy, H.U. Jer.; b. 4.3.1933, Rumania; to Israel, 1950; m. Licu; 2 s.: Michael, David; p. Secr. Gen., HOR; p. chief editor, Roumanian lang. dpt., IBS; contrib. to "Viata Noastra" (Tel Aviv Roum. lang. daily), "Facla" (Israeli Roum. weekly); also to "L'Information d'Israel", "Diplomatic Observer", etc.; presently, self-employed legal office, Jerusalem, 23 Hillel St., tel. 224391.
Kiryat Wolfson, vila 19, Jerusalem, P.O.B. 1311; tel. 02-639173.

CARPI, Daniel; Prof. of Modern & Contemp. History, Tel-Aviv U., 63-; b. Milan, Italy, 3.8.1926; to Israel, 1945; ed.: Heb. scnd. sch., Milan; H.U. Jer. — B.A., M.A., Ph.D.; m. Jehudit Treitel; head, Schapelski Chair of Holocaust Studies; head, Inst. f. Zion, Research, Tel-Aviv U.; mbr: Board of Isr. Hist. Scty, Direction of Central Archives f. History of Jew. people; Brd. of I. Ben-Zvi Memorial Inst.; head, Sch. of Jew. Stud. and Dir. of the Diaspora Res. Inst., T.A.U.; edit. "Zionism", studies in the history of the Zion. Movt. & of the Jews in Palestine (volume 1-4); author of several res. works on the hist. of the Jews in Italy in the Middle Ages & Modern Times; on hist. of Zion. & hist. of Jews in Europe during the Holocaust years (39-45); recip. Warburg Prize, 65; Leib Yaffe Prize, 75.
3, Pasternak St., Tel-Aviv 69205.

CARTER, Victor M., Sir; Indust., philanthropist; b. in Rostov, Russia, 21.8.1910; m. Adrea Zucker; 1 d.: Fanya; p. founder 1937, steel windows manuf. & distrib., build. materials manuf., eng. plant & hardware store; Dir., National Lumber; Hon. Dir.: First Interstate Bank of Calif.; s. 1967, devoted to philantropic & civic interests, as pres., v.p., dir., or mbr exec. c'tees of: Am. Jew. J.D.C., Am. Ort Fed., Anti-Defam. League, Brandeis U. (Hon. Fellow & Member, Board of Trustees); Cedars-Sinai Medical Center; "City of Hope"; South. Calif. Theatre Assn; Hillcrest Country Club; Japan-Am. Scty of South. Cal.; Japanese Philharm. Orch. of L.A., Jew. Comm. Fndn; Jew. Fed. Council of Los Angeles; also L.A. Chamber of Comm.; L.A. Wld Affs Cl.; Natl UJA; State of Isr. Bonds; Un. Jew. Wlfr. Fund. Campaign; United Way, Inc.; Un. Crusade; Dir., Ampal-American Israel Corp.; Dir. & Mbr of Exec. C'tee: IDB Bankholding Corp. Lts., Teva Pharm. Co.; Hon. Chmn, Clal (Israel) Ltd.; etc.; Urban League; Valley Presbyterian Hospital;

Victor M. Carter & Adrea Carter Foundation Welfare Foundation of Los Angeles; Young Musician's Fndn, etc.

10375, Wilshire Blvd., Los Angeles, 90024, USA.

CASPI, Amnon; Assoc. Chmn, Dept. of Bus. Admin.; Dir., Grad. Studies, Bus. Admin., Bar Ilan U.; Chmn, Acad. C'tee & Head, Manag. & Human Res. Spec., Coll. of Bus. Admin., 84-; Dir. & Snr Consult., Agid Consulting Ltd., 74-; Dep. of Econ. & Bus. Admin., Bar-Ilan U., 71-; b. 17.9.1938, Israel; ed.: H.U. Jer., B.A. (Sociol.), 63; Michigan State U. — MLIR (Indust. Rel.), 67; Ph.D. (Human Resources, Labor Rel., Org. Theory), 70; married; 4 ch.; Head of Res. & Plann. Div., Isr. Civ. Serv. Commission, 61-64; Snr Consult., Til Ltd., 64-66; Dir. & Head, Isr. Inst. of Labor & Ind. Rel., 70-74; Initiator, Found. Dir., "The Human Resources Forum", 84-; Edit., "Human Resources", 88-; Public Rep. in Labor Court: mbr of var. public c'tees; publ. book & monographs on human resources & manag. subjects.

11a After St., Tel-Aviv 69362; tel. 03-6993820, 699370.

CASSIF (KROKIN) Simon; V. Pres., Systems & Computers, "BEZEQ" — The Israel Telecommunication Corp. Ltd.; past District Dir., Tel. Serv., T.A. & Central Dist.; b. Johannesburg; to Israel, 1949; ed.: Technion Haifa; M.Sc., Operations Res. 69; B.Sc., Ind. Manag. Eng. (cum laude), 67; m. Ruth Reisen; 2 s.: Eitan, Doron; d.: Leora; Hon. Secr., Rotary-T.S. South Club; p. Dep. Dir., Tel. Serv., Min. of Communications.

62, Bialik St., Ramat Hasharon 47205; Office: 5, Jabotinsky St., Ramat-Gan 52520.

CATANE, Moshe; Senior Lctr. in French, U. Bar-Ilan; Lct. in History of Libraries, Sch. of Librarianship, H.U.Jer.; p. Head of Dept., Natl Jew. & University Library; b. 11.7.1920, Mulhouse, France; to Israel, 1949; m. Shulamit Feist; 11 ch.; ed.: Dr. in History U. of Strasbourg; Archiviste, Paleographe — Ecole Nationale des Chartes, Paris; publ. many books in Jew. History, Bibliography, French Words by Rashi.

15C Zeev Haklai St., P.O Box 864, Jerusalem 91008.

CHAALTIEL, Joseph; Dr., vitrage artist; Coord., Decorative Art, Art Coll. Ramat-Hasharon; b. 27.11.1931, Izmir, Turkey; to Israel, 1948; ed.: grad. Teach. Coll., Oranim, 56; Fresco & Mosaic Acad., Venice, 58; Vitrage Acad., Metièrs d'Art, Paris, M.F.A., 59-60; Dr., Plastic Arts, Paris, 85-85; married; 3 ch.: Eldad, Ohad, Yaara; co-initiator & Dir., Sch. of Arts, Ein-Hod, 71-79; mbr & Chmn of Dir. C'tee, Artists Village Ein-Hod, since 26 years; mbr Isr. & Intl Paint. & Sculpt. Assns, 56-; mbr: INSEA; Intl Center of Vitrages, Chartres; exhibited his works at: Intl Bienalle, France, 62; Drawing Bienalle, England; Intl Exhibs. — Rouen Museum; Corning USA, 87; Intl Vitrage Salon, Chartres, 89; Bienalle Chile, 89; recip.: Min. of Housing Prize f. Relief in Carmiel; INSEA Award f. pedagogical life work, 82; Fllwship in Cult. Exchanges w. France, Paris, 89.

Artists Village Ein Hod 30890.

CHAITCHIK, Samario; M.D., Snr Lctr; Head, Dept. of Oncology, Sackler Sch. of Med., Tel-Aviv U., 89-; b. 19.6.1936, Sao Paulo, Brazil; to Israel, 1962; ed.: U. of Brazil, Rio de Janeiro — M.D., 60; Resid., Dept. of Intern. Med., 60-62; further stud. in Isr., 66-72 (Tel-Hashomer Med. Cent., Volcani Biol. Inst.); rich Acad. & Clin. Experience, since 73- (Tel-Aviv U., Weizmann Inst., Bar-Ilan U., Soreq Nuclear Res. Cent.; Visit Prof., Sao Paulo, 77); act. partic. in sci. meetings, since 65; publ. many papers & about 40 sci. articles; Gen. Dir., Isr. Assn of Clin. Oncol. & Radiotherapy, 77-82, 84-86; Mbr, Brd of Exam. f. Specialists, Sci. Comm., Isr. Med. Assn, 84-; mbr in prof. societies in Isr., Brazil, USA; many Acad. & Prof. awards; Officer of Order Rio Branco f. cult. contrib. Brazil-Israel; Sapir Grant f. Res. on Breast Cancer Pathol., 80.

Institute of Oncology, Tel-Aviv Medical Center, 6 Weizmann St., Tel-Aviv 64239.

CHARISH, Howard E.; Exec. V. Pres., U.J.Fed. of Metro West; mbr: N.J.Isr. Commission; Exec. C'tee, N. Am. Jew. Forum; Chmn, Large City Fed. Executives; b. 14.3.1945, New Jersey; ed.: Rutgers U., B.A., 67; U. of Penn. Sch. of Soc. Work, M.S.W., 69; HUC Sch. of Jew. Communal Serv., Cert., 70; m. Sharon Greenwald; 2 d.: Jessica, Rachel; 1 s., Michael; p. Dir., Plann. & Budget., Gt. Los Angeles Jew. Fed.; p. Assist. Dir., Gt. Hartford Jew. Fed.; recip. Louis Kraft Aw. f. outstand profess. serv. to the Jew. Community, 75.

60 Glenwood Avenue, East Orange, N.J. 07017, USA.

CHARNEY, Hanna Kurz; Prof. of French & Comparative Lit., Hunter Coll.& Grad. Cent., City U. of NY; b. 8.1.1931, Vienna, Austria; m. Maurice M. Charney; 2 s.; p. Chair, Dept. of Romance Lang Hunter Coll.; p. Visit. Prof. of Comparative Lit., Rutger's U.; p. Exec. Officer, French Ph.D. Program, Grad. Center of CUNY; p. Acad. Dir., CUNY Baccalaureate Program; mbr: Modern Languages Assn, Am. Comparative Lit. Assn., Am. Assn of Teachers of French, Am. Assn of French Philos.; publ.: "Le Scepticisme de Valery", 69; "The Detective Novel of Manners: Hedonism, Morality and the Life of Reason", 81; co-auth.: "Essais Indifférents pour une Estéthique", 89; articles, essays & reviews in many acad. publ.; Fllwshp: Smith Coll.; f. res., Assn. of U. Women; Fulbright Travel Grant to France; PSC-CUNY Fcty Res. Award; Hunter Coll. Shuster Fcty Award.

168 West 86 St. (Apt. 12B), New York, NY 10024, USA.

CHAZAN, Jacob Arie; Mapam leader; p. MK.; farmer; political writer; mbr. Secret. Kibbutz Artzi; Exec. C'tee, Gen. Fed. of Labor; Zion. Gen. Council; b. Brest Litovsk, 10.4.1899; m.; 3 d.; ed.: Techn. Inst.; founder, World Org. Hashomer Hatzair; to Israel, 1923; joined Hashomer Hatzair Kibbutz "B" (Mishmar Haemek), its member ever since; co-founder, Hashomer Hatzair in Israel; deleg. to Zionist Congresses, 28-; author of "Ha-Kohot be-Maavak", 43; publ. on political subjects.

Kibbutz Mishmar Haemek 19236.

CHEIFETZ, Shimon; Mng. Dir., Modi'in Publishing House (publisher of "Ma'ariv" daily); b. 20.4.1943, Haifa; ed.: H.U. Jer., B.Sc. (Chemistry); Tel-Aviv U., M.B.A.; m. Aline Gassenbauer; 4 ch.; p. Chemist, N.R.C. — Negev; Mbr of Brd: Israel — Tel-Aviv Museum; "Heart to Heart" Assn.

Moshav Beit-Yanai 40293.

CHEN, Reuven; Prof. Physics Dept., Tel-Aviv U.: Head, Div. of Spec. Programs, T.A.U.; b. 21.1.1939, Tel-Aviv; m. Shulamit Vigelman; 1 s., 1 d.; ed.: FAC, Bus. Admin., Tel-Aviv U.; M.SC. Operations Res., 82; Hebrew U. — Ph.D., 68: M.Sc. Physics & Math., 63; mbr: Am. Physical Scty, Canadian Assn of Physicists; Isr. Physical Scty, Operations Res. Scty of Am.: publ.: 1 book, 3 chapters in multi-authored books, over 60 Intl Operations Res.

7, Yair Stern St., Neve-Amirim, Herzliya 46412.

CHERNIACK, Hon. Saul Mark; P.C., Q.C.: b. 1917, Winnipeg, Canada; m. Sybil Claire Zeal; 2 s.: Howard David, Ph.D.; Lawrence Allan, M.A. LL.B.; ed.: U. of Manitoba, LL.B., 39; Practiced Law; p. Pres., Jew. Welfare Fund; p. Ntl. V. Pres. (p. Ntl Chmn, Integration & Settlement C'tee), Canadian Jew. Cong.; p. Min. of Finance, p. Acting Premier, p. Min. of Urban Affs, p. Min. reporting f. Manitoba Hydro & Telephone System; mbr, Manitoba Legislature, 62-81; mbr many Brds. in Community Affs.; Queen's Counsel, 63-; Mbr, Queen's Privy Cl. f. Canada, 84; recip.: City of Winnipeg Community Serv. award., 67; Canadian Centennial Medal, 67; Queen's Jubilee Medal, 77.

333 St. John's Avenue, Winnipeg, Manitoba R2W 1H2, Canada.

CHICHE, Maurice; Town Council Mbr; V. Pres., Jew. Community of Orly; Gen. Secr.: French Zion Fed., Sephardic Fed.; V. Chmn, WJC, France; Chmn, O.R.T. Orly; Natl Brd KKL, France; b. 1.6.1929, Tunis; ed.: Matric., 48; Law, 52: m. Solange BenMoussa; 2 d.: Cattie, Paula; 1 s.: Dan.

38 Rue de Turbigo, Paris 75003, France.

CHOUEKA, Yaacov; Prof., Dept. & Math. and Comput. Sci., Bar-Ilan U.; Head of Inst. f. Inform. Retrieval & Computation Linguistics, ibid.; Dir. & Princ. Investig., Global Jewish Database (Responsa. Proj.); b. 16.6.1936, Cairo, Egypt; to Israel, 1957; ed.: H.U. Jer. — M.Sc. Math. (w. distinction); Ph.D. Math., 71; rich teach. exper. & sci. act., 65-; partic. in many sci. confer. & meetings; Consultant in Comp. lin.; many grants & awards; recip. of Annual Prize of IPA f. res. paper in Comput. Sci., 81-; etc.

Bar-Ilan University, Ramat-Gan.

CHOURAQUI, Nathan Andre; Dr. Jur.; writer; Mbr. Tribunal W.Z.O.; found Pres., Alliance Française Jer.; Pres.: Isr. Interfaith C'tee, Isr. Film Inst. (Reginald Ford Fndn), Mov. f. Middle East Confed.; p. Advis. to P.M. Ben-Gurion (59-63) f. immigrants integration problems; p. Dep. Mayor, Jerusalem; b. Algeria, 11.8.1917; m. Annette Levy; 2 s.; 3 d.; ed.: Paris U.; active, French maquis, 40-45; Magistrate in Algeria, -47; gen. secr., & perm. deleg., Alliance Israelite Universelle, Paris; to Israel, 1958: publ.: 25 books, transl. into 11 languages; Herzl Biogr. "Life & Vision"; "A History of Judaism"; "A History of the Jews in North-Africa"; his main work is a translation in French of the Bible (26 volumes) and of Coran, etc.; Officer "Legion d'Honneur" & Off. Art & Letters, France; Off. Natl Order of Ivory Coast; Fighter ag. Nazism & Natl Fighter (2 Isr. decorations).

8, Ain Rogel St., Jerusalem; tel. 02-715387.

CHURGIN, Bathia Dina; Prof., Musicologist; Head Dept. of Musicol., Bar-Ilan U., 70-84; b. 9.10.1928, New York City; to Israel, 1970; ed.: Hunter Coll. NYC, B.A., 50; Radcliffe Coll., M.A., 52; Harvard U., Ph.D., 63; V. Chmn, Isr. Musicol. Scty, 72-74; Cl. of the Isr. Scty, 74-76; mbr, C'tee f. the Isr. Prize, 74; books: The Symphonies of G.B. Sammartini, vol. 1, 68; Thematic Catalogue of the Works of Sammartini (w. Newell Jenkins), 76; A Report Concern, the Authentic Perform. of Beethoven's 4th Symph. (w. Joachim Braun), 77; G.B. Sammartini, Sonate a tre stromenti, 81; Ten Symphonies, 84; edit., Israel Studies in Musicology, 80; Res. Fllw. Am. Cl. of learned societies, 64-65; mbr. Phi Beta Kappa; elect. to Hunter Coll. Hall of Fame, 86; Res. Fllwship, Am. Cl. of Learned Societies, 86-87.

6, Havazelet St., Kiron.

CIECHANOVER, Joseph; Chairman of Board, Israel Discount Bank Ltd, 86-; Dep. Chairman, Union of Banks in Israel; b. 1933, Haifa; ed.: H.U. Jer. (Law, Bus. Admin.); U. of Cal. at Berkeley, USA (Law); J. Theol. Semin., N.Y. (Rabbinical Law); m. Atara Pachor; 3 ch.: Formerly: Legal Advis., Min. of Agric. & Min. of Def.: Dir.-Gen., Min. of Forgn Affs., Dep. Chmn, Israel Discount Bank, N.Y.; Mang. Dir., PEC.

27, Hassayfan St., Ramat Hasharon.

CIFRONY, Gavriel; journalist; p. Dir., "Habima" Theatre; p. mbr., edit. brd., "Maariv"; p. chief editor, "Haboker"; b. Vilna, 17.10.1915; m. Shulamit Abulafia; 3 d.; to Israel, 1919; f. 10 yrs, corresp. of London Daily Telegraph & other Brit. & Amer. news papers; mbr: Asian Press Org., Presid. Press Council; Council for Art & Educ.; mbr, Directorate: Isr. Journalists Assn; Isr. National Parks'; Chmn, Al-Sam (anti-drogue assn); Dir., Yad Shlonsky.

6, Feivel St., Tel-Aviv 62995; tel. 252813.

CINADER, Bernhard; Prof. of Clin. Biochem., Med. Genetics & Med. Cell Biology, Dept. of Immunology, U. of Toronto; b. 30.3.1919; 1 d., Agatha; ed.: U. of London — D.Sc. Immunology, 58; Ph.D. Biochem., 48; B.Sc., 44; Guest Lctr, Acad. of Med. Sci., Beijing, China; Pres., Royal Can. Inst., 89-90; mbr of many Acad. Brds & C'tees f. Plann. & Resources Geriatrics & Gerontol., U. of Toronto; Visit. Prof. in Thailand & India; publ. 6 books in Immunology & Intra-Cellular Communications; ab. 300 original sci. papers & reviews in biol., biochem., genetics, gerontol. & age-related defficiencies; mbr, pres. & chmn in many res. bodies in med., immunolog., etc.; many awards, medals & honors from Canada, Hungary, Czechoslovakia.

73, Langley Av., Toronto, Ont. MAK 1B4, Canada.

CITRIN, Walter Joseph; Businessman; b. 2.6.1912, Kiev; B.Sc. (Civ. Eng.); m. Judith Zirinsky; ch.: Jacob, David, Daniel; Chmn Brd: Shanghai Jew. Sch., 46-48, Shanghai ORT, 46-50; Pres., Shanghai Jew. Club, 48-50; Chmn, Far East Pal-Amt, 49-50; Hon. Repr. of Aliah Dpt. Jew. Agcy Far East, 50-54; Hon. Repr. A.J.D.C. — Hias, Immigr. Dpt. Far East, 52-54; Hon. Immigr. Off. of Israel, Hongkong, 51-54; Pres., Jew. Community Tokyo, 60-64, 68-81; Chmn, 81-; Chmn, UIA-Japan, 68-77, 82-88; Co-Chmn, Isr. Emergency Campaign, Japan, 67.

Meiji Heights, 1-5-15, Jinnan, Shibuya-ku, Tokyo 150, Japan.

CLAYMAN, David; Isr. Dir., Am. Jew. Congress; Jer. Cent. f. Pub. Affs; b. 8.9.1933, Cambridge Mass., USA; to Israel, 1970; ed.: Harvard U., B.A., 54; Heb. Coll. Boston, B.H.L., 55; Jew. Theol. Smnry, M.H.L., 59; Dropsie U.; m. Rachel Kestenbaum; 1 d.: Tamar; 2 s.: Daniel, Jonathan; p. Rabbi, Philadelphia Penna.; p. Assoc. Dean, H.U.

19, Hachish St., Jerusalem 92551.

COHEN, Albert; actor, mbr of "Cameri" Theatre, Tel-Aviv; b. Sofia, Bulgaria; to Israel, 1947; ed.: Acad. of Theatre & Music; m. Ruth Mense, dec.; 2 ch.: Ady, Sharon; mbr, Isr. Artist Un.

20, Rishonim St., Ramat-Gan 52502.

COHEN, Amiad; Manag. Dir., Haifa Chemicals Ltd, 88-; b. Tel-Aviv; ed.: U.C.L.A. — B.Sc. (Chem. Eng.); m. Judith Laor; 3 d.; p. Manag. Dir., Israel Desalination Engineering; p. Dep. Manag. Dir. (Market. & Techn.) & p. Plant Manag., Bromine Compounds Ltd.

9, Bat-Sheva St., Herzliah 46740.

COHEN, Anne Gross; Professional Artist; Fine Arts Prof., Bergen Community Coll., Paramus N.J.; b. 30.12.1948, Newark NJ; 2 d.; ed.: Kean College (formally Newark State), MA; University of Miami, B.Ed.; chosen to participate in many State and Natl Art Shows; acrylic and watercolor paintings chosen to receive awards in art shows.

14, Beaumont Terrace, West Orange, NJ 07052, USA.

COHEN, Armond E.; Rabbi; Dr. of Div., Dr. of Laws; Hon. V.P., ZOA; Hon. Fllw, Brd. of Gvrns, H.U. Jer.; b. 5.6.1909, Canton, Ohio; ed.: N.Y.U. (B.A.), J.Th.S. (Rabbi, M.H.L.); m. Anne Lederman; ch.: Rebecca Long, Deborah (dec.), Samuel; Rabbi, The Park Syn., Cleveland; Board of Dirs, Inst. of Religion & Health, Ohio; mbr: Lotos Club NYC, Oakwood Club, Clev. C'tee on Foreign Relations; Author: All God's Children, Selected Readings on Zionism, Outline of Jewish History, Readings in Medieval Jewish Literature; numer. monographs & articles on Religion & Psychiatry, Jewish affairs, etc.; recip. "Humanitarian of the Year", Natl Human Rel. Award of Natl Confer. of Christ. & Jews, 83; Dr. of Human., Baldwin-Wallace Coll.

8, Sherwood Court, Cleveland, Ohio 44122; Office: The Park Synagogue, 3300 Mayfield Rd., Clev., Ohio 44118, USA.

COHEN, Avrum Isaac; Exec. V. Pres., Jew. Fed. of Gt. Dallas; Natl Pres., Assn of Jew. Center Profesionals; b. 11.11.1941, Chicago, Ill.; ed.: U. of Ill. — B.A., 63; M.S.W., 66; Tulane U., DSW; m. Susan Barbara Singer; 2 s.: Jordan S., Jonathan M.; Exec. Dir.: Jew. Comm. Centers Assn of Gt. Los Angeles, 80-90; Jew. Comm. Cent. of New Orleans, 73-80; mbr: Confer. of Jew. Comm. Serv., Intl Confer. of Jew. Comm. Serv., Natl Assn of Soc. Workers; publ. "Toward the 21st Century: Transforming the Jewish Community Center" — Film — "Tikun: A Celebration of 75 Years of the Federation of Los Angeles"; "A Study of the Non-Giver to the Unites Jewish Fund"; recip.: Center Profess. of the Year Honor. Mention Aw., L. Kraft Aw. f. Young Profess. Workers in Jew. Comm. Serv.; listed in many "Who's Who".

7234 Brookshire Drive, Dallas, Texas 75230, USA.

COHEN, Benjamin; Judge; President District Court Tel-Aviv, retired, 83-; b. 17.7.1913, Strasbourg, France; m. Tamar Frank; 2 d., 1 s.;

ed.: Lyon U.; to Israel, 1920; called to Isr. Bar, 38; legal officer (Rav Seren), IDF, 48-49.

24, Bnei-Dan St., Tel-Aviv; tel. 458333.

COHEN, Benjamin; Dir., Org. & Human Resource Devel., Israeli Military Industries; b. 23.6.1926, Tel-Aviv; ed.: H.U. Jer., 44-46; New Sch. f. Soc. Res., N.Y., M.A. (sociol., gvt.), 53; City U. of N.Y., M.A. (labor relat.), 60; Lctr, Dept. of Sociol., Bar-Ilan U., 70-81; columnist, Zahal's weekly "Bamahane", 49; Un. Nations, Dept. of Public Inform. (Liaison Off. f. non-gvt. orgs. in Asia & M.E.), 51; Consul. Gen. of Isr., N.Y. (advis. to students & trainees), 52-54; Dir., Publ. Aff. & Press Officer, Min. of Educ., Jer., 54-58; coord., Gvt C'tee of High. Ed. (Horowitz Comm.), 56; Isr. Mil. Indust., Dir., personnel admin., 59-65; publ.: Human Resources in Organizations, 87; Ethics and Etiquette in Organizations, 89; Human Resources Development, 89.

P.O.Box 397, Herzliah-on-Sea; tel. 052-570643.

COHEN, Chaim (Heinrich Leo); cert. accountant; owner, Ch. Cohen & Co., 54-; b. Koeln, Germany, 17.11.1926; to Israel, 1938 (from Austria); ed.: London U., 53-54; H.U. Jer., 55; FCCA (UK), CPA (Isr.); m. Dr. Rosel Koehler; 2 d.; 1 s.; w. Braude & Co., Chart. Accountants, 43-53; Audit Clerk (Senior), London, 53-54; mbr: C'tee of Horeb Synagogue, Jer., 44-; exec. brd, "Ezra", Irgun Hanoar Ha'haredi be'Eretz Israel, 43-55; exec. brd, "Ezra" — Poalei Agudat Israel, England, 53-54; Central Cl. of C.P.A. Inst., Isr., 62-65, 69-88; Chmn, Court of Honour, C.P.A. Inst., 88-; Exec. Comm. Shaarei Zedek Hosp., Jer., 67-; var. public & govtl. c'tees; authorized to deal w. compensation claims against Germany; mbr of var. tax tribunals; advis. to judges on V.A.T. matters; publ. articles in profess. press.

30, Abrabanel St., Jerusalem; tel. 02-633504.

COHEN, David, Managing Director, "Merkavim" Metal Works Ltd; b. 10.2.32, Natanyah; ed.: M.I.L. High Sch. of Econ. & Bus. Admin.; m. Nechama Eldad; 3 ch.: Adi, Sarit, Moshe; p. Manager of Maintenance & Technical Dept., Egged; p. Managing Director, Kikar Levinsky Ltd.; Chairman of Board, Hazlachat Yehezkel Ltd.

P.O.Box 825, Tel-Aviv 61007.

COHEN, Ephraim; Diplomat, Personnel Officer (1st Sec.), U.S. Embassy, Tel-Aviv; b. 15.1.1951, Rochester, NY; m. Paulette Glickman, 2 s.; ed.: Harvard Law Sch. — J.D., LL.M.; Yeshiva U. — A.A., B.A.; joined diplomatic corps, 84; assigned to Am. Embassies — London, Cape Town; Spec. Assist. to Dep. Assist. Secr. of State f. Operations, Washington DC; p. Assist. City Solicitor, Newton MA; p. mbr. Ethics C'tee, Minnesota Bar Assn.; p. mbr, Brd of Dirs, Harvard U.; p. mbr, Hillel Assn.; mbr: Minnesota Bar Assn, Mass. Bar Assn, Am. Foreign Serv. Assn; US Dept. of State "Meritorious Honor Award".

10, Levi Eshkol St., Herzlia Pitouach 46745.

Office: US Embassy, 71, Hayarkon St., Tel-Aviv 63432.

COHEN, Eugene J.; Chief of Chaplains, VA Medical Center; b. 22.8.1918, NYC; m. Anna Twersky; ed.: Boston U., Ph.D.; Yeshiva U., Semicha; Pres., Intl Brith Milah Brd; p. Cngn Derech Emunot; p. Chaplain, US Army; p. act. in Bricha (clandestine immigration to Isr. dur. Brit rule); mbr.: NY Brd of Rabbis, Mizrachi, Rabbin. Cl. of Am.; 82 publ., incl. published books & articles; awards & honors from U.S. Army, U.J.A., J.A.

258 Riverside Drive, New York, N.Y. 10025, USA.

COHEN, Gabriel M.; journalist, editor; publisher of Jewish Post and Opinion (the oldest natl Jew. weekly in the US); born 31.8.1908, Louisville, Kentucky, USA; ed.: B.A., U. of North Carolina; m. Helen Aronovitz; 8 ch.

The National Jewish Post and Opinion, P.O.Box 449097, Indianapolis, IN 46202, USA.

COHEN, Gerson D.; Chancellor Emeritus, Jew. Theol. Smnry of Amer., 86-; Prof. of History; b. New York City, 26.8.1924; ed.: City Coll. N.Y., B.A., 44; Jew. Theol. Smnry — B.H.L., 44; M.H.L., 48; Columb. U. Ph.D., 58; m. Naomi Wiener; ch.: Jeremy, Judith; librarian, JTS, 50-57; Fcty, Columb. U., 63-70; Fllw: Amer. Acad. f. Jew. Research, Leo Baeck Inst.; publ.: Sefer Qabbalah, 67; Gaonim in Modern Jew. Historiography, 72; Studies in the Variety of Rabbinic Culture, 91, etc.; Hon. deg. of Dr. of Divin., Princeton U., 76; D.H.L., New York U., 78; City University of N.Y., 79; Dr. of Divin., Trinity Coll., 83; Dr. of Divin., Yale U., 84; DHL, Heb. Un. Coll., DHL, Brandeis U., 87.

The Jewish Theological Seminary of America, 3080 Broadway, New York, N.Y., 10027, USA.

COHEN, Geula; journalist; Member of Knesseth (Tehiya), 74-; founder of Knesseth Aliya & Absorption C'tee, 77-; b. 1925, Tel-Aviv; widow; 1 s.; ed.: H.U. Jer., M.A. degree Philos. & Lit.; p. journalist in "Maariv"; publ. book ("Woman of Violence").

The Knesseth, Jerusalem.

COHEN, Idov; p. M.K., 49-63 (Lib.); publisher; co-founder, Bronfman-Cohen Publ. Ltd., Tel-Aviv; b. Mihaileni, Roumania, 4.11.1909; relig. & self-educ.; m. Lea Rechbach; 1 d.: Naomi Dr. Daniel Wagner; 2 s.: Eliezer, Elchanan; contrib. to Zionist roum. weeklies "Renaşterea", "Hasmonaea", "Tribuna Evreeasca", etc.; editor, Jew-rum. illustrated monthly "Ilustraţiunea

Evreeasca"; publ. first stories on Hassidism, etc., in "Hasmonaea"; p. Dir. Gen. JNF. Bucharest; undergr. secr., Illegal Immigr. C'tee, Bucharest; to Israel, w. illegal ship "Hilda", 39-40, detained by Brit. in Atlith camp, -July 40; app. chief-edit., "Haoved Hazioni" (bi-weekly); Educ. Dpt., KKL Jer. & Editor of "Karnenu", 42-46; Dep. Edit., "Hazman" (daily, w. Itzhak Gruenbaum & Dr. M. Sneh); repres. Haoved Hazioni to Gen. Fed. of Labour (Histadrut), 46-48; mbr, various Knessets c'tees, 49-63; founder, p. Pres., Irgun Iotzei Roumania; on missions to W. Germany f. promotion of Roum. Jew. rights to compensations, 57, 59, 61; co-founder, Progressive Pty, 49 & unif. Liberal Pty, 59; on UJA-K.H. missions to South America; Mbr, T.A. Municip. Cl., 65-69; Mbr, Isr. Broadcast Auth., 67-68; perm. columnist, "Hayom", 65-67; contrib. to "Haaretz", "Davar", "Maariv", etc.; book: "Shiheha Va'Leket" ("Forgotten Sheaf"), 76; Heb. transl. of lit. & sci. works from Engl., French, Germ., Yiddish. Rum.

40, Basel St., Tel-Aviv 62744; tel. 03-5462972.

COHEN, Isaac; Chief Rabbi Emeritus of Ireland; engaged in res. in Talmudic Law, Jer.; b. 26.7.1914, Llanelli, Wales; to Israel, 1980; m. Fanny Weisfogel; Chief Rabbi of Ireland, Av Beth Din, Dublin, 58-79; acted as Pres. of many Relig. Feds., Rabbin. C'tees & Municipal Affs C'tees; p. mbr. Standing C'tee. Confer. of European Rabbis; p. Pres. Friends of Hesder Yeshiva, Shiloh, Isr.; publ.: "A History of the Jews of Leeds, Yorkshire", 41; "Problems of Jewish Family Life", 58; ed. "The Irish Jewish Year Book", 59-79; many articles & essays; relig. talks on Radio & T.V.; Sir R.W. Cohen Travelling Scholarship, USA, 58.

2, Shemaryahu Levin — Epstein 1, Jerusalem 96664.

COHEN, Isaac Norman; Comp. Dir.; Snr Warden Penylan Synag., Cardiff; Life Gov., Carmel Coll., Wallingford; Rep. S. Wales & W. England on Chief Rabbin. C'tee; Mbr, Gov. Body of U. of Wales Inst. of Sci. & Technol.; b. 30.10.1924, Cardiff, England; ed.: U. of Wales, B.A.; London U., Sch. of Econ. — B. Com., B.Sc. Econ.; m. Naomi Cohen; 4 s.; p. Chmn, J.I.A. Cardiff; p. Exec., Cardiff Un. Synag.

9 Greenlawns, Cyncoed, Cardiff CF2 6AW, England.

COHEN, Jeffrey Michael; Rabbi, Stanmore Syn., London; Lctr in Liturgic. Stud., Jew. Coll.; b. 19.2.1940, Manchester, England; ed.: London U. — B.A. (Hons) 1st Class in Heb. & Aramaic; M. Phil. in Ancient & Medieval Heb.; Min. Diploma, Jews' Coll.; Rabbin. Dipl.; Glasgow U., Ph.D.; m. Gloria Goldberg; 4 ch.: Harvey, Suzanne, Judith, Lewis; p. Min., Hampstead Garden Suburb Syn., London; p. Dir.: Jew. Ed., Manchester; Glasgow Brd of Jew. Ed.; now mbr: Chief Rabbi's Consult. C'tee, Presid. of Un. Syn. Consult. C'tee, Rabbin. Cl. (Orthodox) of Gt. Brit.; Rabbin. Advis. to Emanuel Coll.; author of books: Understanding the Synagogue Service, A Samaritan Chronicle, Understanding the High Holyday Services, Festival Adventure, Horizons of Jewish Prayer; Moments of Insight; contrib. to many journ & periodicals in Brit., Isr. & Amer.

69 London Road, Stanmore, Middlesex HA7 4PA, England.

COHEN, Laurence Jonathan; D.Litt.; Fllw: Queen's Coll., Oxf. U.; Brit. Acad.; b. 7.5.1923, London; ed.: St. Paul Sch., London, 35-40; Balliol Coll., Oxford U., 40-41, 45-47; m. Gillian Slee; 3 s.; 1 d.; served Brit. Naval Intell. in U.K., East Africa, Ceylon & Malaya, 42-45 (Lieut.); Assist., Dpt. of Logic, Edinburgh U., 47-50; Lctr in Phil., St. Andrews U. (at Dundee), 50-57; Visit. Lctr in Phil., H.U. Jer., 52; Visit. Prof. in var. U-ies in USA, Australia, etc.; Secr. Gen., Intl Un. f. Hist. & Phil. of Sci., 75, Pres., 89; Pres., Brit. Scty f. Phil. of Sci., 77; edit., Clarendon Library of Logic & Philosophy; mbr of editorial boards: Epistemologia, Erkentnis, Philosophia, Amer. Philos. Quarterly, Philos. Studies; books: The Priciples of World Citizenship, 54; The Diversity of Meanning, 62; The Implications of Induction, 70; The Probable and the Provable, 77; The Dialogue of Reason, 88; Introduction to the Philosophy of Induction and Probability, 89; articles in phil. journals.

The Queen's College, Oxford OX1 4AW, England.

COHEN, (Hon.) Leonard Harold Lionel; Ret. Merchant Banker; Barr. at Law; Chmn, Secure Retirement Plc; b. 1.1.1922, London; ed.: Eton Coll.; New Coll., Oxford (M.A.); Called to the Bar Lincoln's Inn, 48; Bencher of Lincoln's Inn, 89; m. Eleanor Lucy Henriques; 2 s.; 1 d.; Pres., Jew. Colonization Assn; Chmn, Cl. of Royal Free Hosp. Sch. of Med.; Trust.: David Salomons Charity, Jewish Chronicle Trust; High Sheriff, Royal County of Berkshire, 87-88; Dir. Gen., Accepting Houses C'tee, 76-82; Master of Skinness Comp., 71-72; Hon. Colonel, 39th (City of London) Signal Regiment (Volunt.), 73-78; p. Pres., Jew. Wlfr Brd; p. Hon. Secr., Assn of Jewish Youth; War Service, Rifle Brigade, 41-45 (wounded).

Dovecote House, Swalllowfield Park, Reading RG7 1TG, England.

COHEN, Maxwell; judge, law educ.; Prof., scholar-in-res., U. of Ottawa, 80-; b. 17.3.1910, Winnipeg, Manitoba; ed.: U. Manitoba, Northwest. U. & Harvard U.; m. Isle Alexandra Sternberg; 1 d., Joanne Sulzenko; p. Prof. Law & Dean, McGill U.; mbr: Zion./Can. J.C., Can. Cl.Christ. & Jews.; recip.: John Read Gold Medal, Can. Cl. Intl Law; W. Friedman Aw., Columbia

U.; pioneering ventures — acad., commercial & intl.

1404-200 Rideau Terrace, Ottawa, Ont. K1M OZ3, Canada.

COHEN, Michael; Exec. Dir. of Education, United Synagogue Board of Religious Educ.; b. Oxford, England; ed.: Avigdor Sch., 47-57; William Ellis Sch., 57-59; Jews' Coll., London, 60-63, 67-70; Coll. of Law, London, 63-64; London U., 73-75; m. Suri; 3 s.: Arie, Dov, Eli; 1 d.: Shoshana; Secr., B'ne Akiva of Gt. Brit. & N. Ireland, 65-66; Dir. of Jew. Stud., N.W. London Jew. Day Sch., 70-75; Headmast., Mt. Scopus Coll., Melbourne Australia, 75-80.

United Synagogue Board of Religious Education, Woburn House, Tavistock Square, London WC1H 0EZ, England.

COHEN, Mitchell; Prof. of Political Sci., Grad. Sch. & Baruch Coll., City U. of NY; co-Editor, "Dissent" Magazine; Edit. in Chief "Jewish Frontier", 77-85; b. 11.7.1952, New York City; ed.: Columbia U. — Ph.D. 82, M.Phil. 78, M.A. 76; Case Western U., B.A.; H.U.Jer., Junior Year; mbr: Am. Polit. Sci. Assn; Natl Advis. Brd, Americans for Peace Now; p. Natl V. Pres. Am. Zionist Fed., 76; publ. "Zion & State", 87; French edit. "Du Rêve Sioniste a la Réalité Israélienne", 90.

515 W 110 St., Apt. 11B, New York, N.Y. 10025, USA.

COHEN, Mordaunt; solicitor; Lt. Col.; T.D.; D.L.; Reg. Chmn of Indust. Tribunals, 76-89; Chairman Provincial Comm. Board of Deputies of British Jews (85-91), Dir., Central Enquiry Desk; Hon. Life President, Sunderland Heb. Cngn; b. 6.8.1916, Sunderland, England; ed.: Cowan Terrace Sch.; Bede Coll. Sch. f. Boys, Sunderland; m. Judge Myrella Cohen, Q.C.; 1 s., Jeffrey Ellis; 1 d., Sheila Ann Taylor; Alderman, Sunder. Cty Borough Cl.,67-74; Chmn: Govnrs Sunder. Polytechn., 69-72; Chmn, Sunderland Educ. C'tee, 70-72; p. Pres., Sunder. Law Scty; mbr, Ntl Exec. C'tee. AJEX; Pres., Sunder. Brnch Assn of Jew. Ex-Servicemen & Women; trust., AJEX Charitable Trust; recip. Territorial Decoration Mentioned in Despatches (Burma Cmpgn.) Wld War 2; Dep. Lieut. Tiney and Wear.

Flat 1 Peters Lodge, 2 Stonegrove, Edgware, Middlesex HA8 7TY, England.

14/33 Nitza Blvd, Netanya, Israel.

COHEN, Myrella; Dep. High Court Judge; Circuit Judge, 72-; Q.C., 70-; b. 16.12.1927, Manchester, England; ed.: Manchester U., LL.B., 48; Grays Inn, called to Barr as a Barrister, 50; m. Lt. Col. Mordaunt Cohen; 1 s., 1 d.; Recorder Kingston — upon Hull, 71; Life Mbr, Cl. of League of Jew. Women of Gt. Brit.; Hon. Mbr, Soroptimist Intl of Gt. Brit.; mbr, Ntl Parole Brd, 83-86; Vice-Pres., North of England Cancer Res. Campaign; act in many Jew. orgs.

Flat 1 Peters Lodge, 2 Stonegrove, Edgware, Middlesex, England.

14/33 Nitza Blvd, Netanya, Israel.

COHEN, Samuel Israel; Rabbi, Dr.; Natl Exec. V. Pres., JNF of Am., 77-; mbr: Confer. of Jew. Communal Serv., Relig. Zion. of Am., Am. Assoc. of Fund Raising Exec., Brd of Dirs Un. of Orthodox Jew. Cngns; b. 17.4.1933, Asbury Park, N.J., USA; ed.: Brooklyn Coll., B.A., 55; Yeshiva U. — M.R.E., 59; Ed.D., 67; ord. Rabbi, 56; m. Mira Hager; 2 s.: Baruch Chaim, Michael Nachum; 1 d.: Miriam Rachel; lctr & Adj. Assist. Prof.; act. in Young Israel of Wavecrest and Bayswater (V. Pres., 73-75); B'nai B'rith (p. V. Pres., Briarwood Lodge); p. Chmn, Ed. Advis. Brd, Yeshiva Toras Chaim, Woodmere N.Y.; publ. over 30 articles & studies on var. aspects of Am. Jewish life; acclaimed public speaker; Hon. JNF Assbly Banquet, Jer., 87.

112 Rand Place, Lawrence N.Y. 11559; Office: J.N.F. of America, 42 East 69th St., New-York N.Y. 10021, USA.

COHEN, Seymour M.; Assoc. Clin. Prof. of Med. (Oncology), Mt. Sinai Sch. of Med., NY; Private Practice, Oncology; Chmn, Manhatten Physicians Div., State of Isr. Bonds; b. 19.12.1936, Brooklyn, NY; m. Carole Pomerantz; 2 s.; ed.: U. of Pittsburgh, M.D.; Brooklyn Coll., B.A.; p. Pres. Jew. Am. Polit. Affs. C'tee; p. Pres. NY Cancer Scty; p. Pres., NY State Scty of Medical Oncol. & Hematol.; mbr: NY Acad. of Med., Am. Scty of Clin. Oncol., Am. Scty of Hematol., Intl Scty of Hematol. AIPAC, Cngn Kehilath Jeshurun; publ. 21 papers & 2 chapters in texbooks on oncol. & hematol.; res. & treatment of Malignant Melanoma; fllw Am. Coll. of Physicians; Maimonides Award of State of Israel Bonds.

1045 5th Ave. New York, N.Y. 10028, USA.

COHEN, Shear-Yashuv; Rabbi; Educator; Chief Rabbi of Haifa, 75-; Pres., Ariel Institutes; H. Fischel Inst. f. Res. in Jewish Law; Founder, Chancellor, Midrasha, The Jerusalem Smnry f. Rabbis & Rabbin. Judges, 55-; Vice Pres., Emet. Yad Harav Herzog, Wld. Acad. for Jewish Stud., 62; Found. & Pres., Ariel Haifa — Center f. Stud. of Judaism; b. 4.11.1927, Jerusalem; m. Naomi Goldstein; 1 d.; ed.: Rabbi Kook Yeshiva, H.U.; Chief Chaplain, Israel Air Force, 53-54; p. Dep. Mayor of Jerusalem; mbr, Edit. Bd., Halacha Pesuka — Restated Code of Jew. Law, 1st volume, 62; contrib. to periodicals; mbr, Isr. bar, 58-.

P.O.B. 2405, Haifa 31024.

COHEN, Sheldon S.; attorney; mbr, Brd. of Dirs, UJA, D.C.; b. 28.6.1927, Washington D.C.; ed.: G. Washington U. (A.B. w. spec. hon.); G.W.U. Law Sch. (Dr. jur. w. highest hon., 52); m. Faye Fram; ch.: Melinda, Laura, Jonathan, Sharon; U.S. Supreme Court, U.S. Claims Court, U.S. Tax Court, U.S. Court f. Federal Circuits; partner, Morgan, Lewis & Bockius, 85-; Lctr,

Howard U. Law Sch., 57-58, prof. lctr, G. Washington U. Law Sch., 58-81; Adj. Prof., U. Miami Law Sch. Fla., 74-85; mbr: D.C. Bar Assn, Am. Bar Assn, Fed. Bar Assn, Am. Law Inst., J. Edgar Murdock American Inn of Court; Am. Coll. of Tax Counsel; p. Pres., Inter.-Am. Center of Tax Admin.; Brd. of Dirs: Am. Associates Ben-Gurion U. of the Negev, Gomez Fndn f. Mill House, Ulysses S. Grant Assoc.; mbr: Project Judaica Foundation Inc. (Counsel, 80), Am. Jew. Historical Scty (V.P.), Center f. Natl Policy, Comm. on Founds. and Pvt. Philanthropy, 60-70; exec. com. Wshgtn Lawyer's Com. f. Civ. Rights Under Law, Consultants Panel to Controller Gen. U.S.; Brd of Trust: G. Washington U., Am. Joint Distrib. C'tee; Brd of Dirs: Jew. Commty Fndn, Adas Isr. Congrn, Jew. Wlfr Brd., United Synag. Am.; Brd Dirs and Chmn, Devel. C'tee Washington Community Fndn; Brd Overseers Jew. Theol. Smnry of Am.; Trustees: B'nai B'rith Found. of U.S., United Jew. Endowment Fund; mbr: Natl Acad. Public Admin., American-Israel C. of C.; recip.: Arthur Flemming award, 66; Alexander Hamilton award U.S. Treasury Dept., 69; Joseph Ottenstein cmmty serv. award, Jew. Soc. Agency, 76; articles in legal & public accounting.

5518 Trent St., Chevy Chase, MD 20815, USA.

COHEN, Shimon; musician — composer, conductor, pianist; b. 14.10.1937, Tel-Aviv; ed.: Isr. Music Acad., Tel-Aviv; creative works: "Romancero", f. Symph. Orch., Isr. Music Inst., 74; "Jerusalem Sketches", Rhapsody f. Symph. Orch., 81; "Festive Dances" (Choreographic Suite) f. Symph. Orch., 82; "Spring of My Life" (Childhood Scenes) f. Symph. Orch., 86; Eight Preludes f. Harp Solo, Isr. Music Inst.

25, Pinsker St., Rishon Le-Zion 75299; tel. 03-942480.

COHEN, Shimon David; Exec. Dir., The Office of Chief Rabbi, London; Secr., Natl Jew. Chaplaincy Brd, U.K.; Trust., British Tay-Sachs Fndn; mbr, Inst. f. Public Relations, U.K.; b. Cardiff, South Wales, U.K.; m. Frances Orchover; p. Community Youth Off., United Synag., London.

Adler House, Tavistock Square, London WC1H 9HN, England.

COHEN, Steven Martin; Prof. of Sociology, Queens Coll., CUNY; b. 3.4.1950, Brooklyn, NY; m. Susan Segal; 1 d.; ed.: Columbia U., Ph.D., 74; Columbia Coll., B.A., 70; publ. books: "Two Worlds of Judaism"; 90; "Cosmopolitans & Parochials", 89; "American Assimilation or Jewish Revival", 88; "American Modernity & Jewish Identity", 83; "Interethnic Marriage & Friendship", 80; "The Jewish Family", 86.

162 Cleveland Rd., New Haven, CT 06515, USA.

COHEN, Sydney; Prof. Emer., Chem. Pathology, Guy's Hosp., London; Mbr expert, advis. panel on Malaria, W.H.O.; Consult., Am. Inst. of Biol. Sci.; b. 18.9.1921, Johannesburg, S.A.; ed.: Witwatersrand U. — MB ChB, 44; MD, 54; London U., PhD, 59; m. June Bernice Adler; 1 s., Roger; 1 d., Jennifer; Chmn, Tropical Med. Res. Brd, 74-76; Royal Assessor to Med. Res. Cl., 82-84; publ. in sci. journals pioneered labelling techn. f. stud. metabolism of plasma proteine, contrib. to the understanding of antibody struct., establ. the immunol. basis of malaria immunity thus laying the foundation f. devel. of malaria vaccine; award.: Nuffield Dominion Fllw in Med., 53; Found. Fllw, Royal Coll. of Pathol., 64; FRS, 78; C.B.E., 78; William Julius Mickle Aw., 86; Hon. D.Sc. (Vitwatersrand), 87.

4 Frognal Rise, London NW3 6RD, England.

COHEN, Yaacov; Assist. Dir. Gen., M.F.A., 89-; Ambassador of Isr. in Japan & South Corea, 85-88; p. Ambass. of Isr. in Caracas, Venezuela; Head of Frgn Trade Admin., Min. of Trade & Ind., 76-81; b. 1.5.1930, Poland; to Israel, 1948; ed.: H.U. Jer., B.A. (Soc. Polit. Sci.), 57; U. of Vienna, Dr. Econ., 61; m. Rachel Karo; mbr, Isr. Deleg. to Negotiations w. E.E.C., 62-77; p. Min., Isr. Mission to E.E.C.; Econ. Min. to Belgium, Luxemb., Brussels, 72-76; p. Chmn, Brd of Dirs, Isr. Co. f. Fairs & Exhibs; Chmn, Export Promotion C'tee; mbr, Brd of Dirs: "Zim", Frgn Risk Insur. Co. Isr. Sea & Airp. Auth., Isr. Export Inst.; publ., contrib.: Agreement between Greece & the E.E.C., 64; Implications of a Free Trade Area between the E.E.C. & Isr., 76; Isr. & the Europ. Communities, 77; Israel's Integration in the Economic Structure of the E.E.C., 79; citations: Indep. War, Sinai; El Gran Cordon Delibertador, Venezuela, 85; Dipl. Award, South Corea, 88.

2, Fichman St., Jerusalem; tel. 02-637168.

COHEN, Yona; journalist, "Hatzofe", 38-; Ist Parliam. Corr., 48- (Chmn of Parliam. Corr. in the Knesseth, 58-69); b. 1920, Jerusalem; ed.: Yeshivat "Porat Yossef", Jer.; m. Pnina Rozanes; ch.: Tami, Itzhak, Doron; from prev. marr.: Emuna, Eitan, Nili, Gad; many educ. & aliya missions on behalf of natl inst. & Natl Relig. Pty to Orient countries and Europe; p. mbr: Exec. of Press Council, Jer. Journalists C'tee, Centrale of "Hapoel Hamizrachi"; now mbr: Yad Itzhak Ben-Zwi, Streets Nomenclature of Jer. Municip.; publ. 17 books, i.a.: The Citizen and the State, 50; Rabbi Gershon from Nahlat Shimon, 67; The Six Day War: A War of Defense and Redemption, 67; Religion and the State: 30 Years, 78; Rabbi Yehuda Alcalay, 74; Jerusalem under Siége, 82; To the Forgotten Million — A Mission to Syria & Iran, 88 (recip. Aminoah Prize); Jerusalem — Selected Articles. 38-88; The Knesset Smiles, 73 (recip.: Svislotzky Prize); honours: "Ot Ha'Haganah", "Aleh",

"Yakir Torah Ve'Avodah"; Distinction by Assn f. Cult. & Social Attendance.

3, Amiel St., Jerusalem 96304; tel. 02-522016.

COHEN GAN, Pinchas; artist painter; teach. at Bezalel Acad. of Art, 71-; b. 1942, Meknes, Morocco; to Israel, 1949; ed.: grad. Bezalel Acad. of Art, 70; complet. stud. at Cent. Sch. of Art, London, 71; H.U. Jer.: B.A. (Soc. Sci. & Hist. of Art), 73; Columbia U. of Arts N.Y., M.F.A. in Arts; many one-man shows & partic. at group exhibs in Isr. & abroad.

3, Hadekalim St., Kiriat Bialik 27000; tel. 04-714869.

COHN, Alexander; M.Sc.; Eng.; lic. surveyor; lic. land valuer; mbr, City Eng. Assn; p. City Eng., Bnei Brak; b. 2.10.1912, Luebeck, Germany; to Israel, 1931; m. Rachel Nordheim; 10 ch.; ed.: High Sch., Germany; Hebrew U.; Yeshivat Merkaz Harav; Tech. High Sch., Darmstadt; Ecole Travaux Publics, Paris; Technion, Haifa; Bnei Brak Municipality, 45-78; lecturer on Valuation at Technion & Tel-Aviv U.; post-grad. stud. on town plann., real estate & city eng. in USA & Technion; publ., Heb. textbooks on real estate appraisals; mbr, Am. Inst. RE Appraisers; Hon. Pres., Assn of Licensed Surveyors, Israel; mbr: Isr. Assn of Lic. Valuers, Am. Appraisal Inst., Intl Inst. of Valuers; recip. "Special Recognition Award", Intl Inst. of Valuers, 82.

41, Aluf David St., Ramat-Gan 52226; tel. 745305.

COHN, Avern; United States District Judge; p. Pres., Jew. Welfare Fed. of Detroit; b. 23.7.1924, Detroit, Michigan USA; ed.: U. of Michigan, Juris Dr., 49; m. Joyce Hochman; 2 s.: Thomas, Sheldon; 1 d.: Leslie Magy.

219 Federal Building & U.S. Courthouse, Detroit, Michigan 48226, USA.

COHN, Haim Hermann; Justice, Supreme Court (ret., 81); Pres., Intl Assn of Jew. Lawyers & Jurists, 70-; Pres., Isr. Civil Rights assn, 81-; b. Luebeck, Germ., 11.3.1911; m. Michal Smora; 1 s., 1 d.; ed.: Munich, Hamburg, Frankfurt & Jerusalem U-ies; Rabbin. Coll., Jer.; to Israel, 1930; private legal practice, 37-47; w. the Legal Dpt., Jew. Agcy, 47-48; State Attorney, 48; Dir. Gen., Min. of Justice, 49-50; Attorney Gen., 50-52; Min. of Justice, 52-53; Isr. Scty of Criminol., 74-; Chmn, Israel Sctn, Assn Internationale de Droit Penal, 64-; author of: "The Foreign Laws of Marriage and Divorce"; "Glaube und Glaubens Freiheit" (Germ.), 67; "The Trial and Death of Jesus" — Heb., 68; Engl., 71; "Jew. Laws in Ancient & Modern Isr.", 72; legal articles in Israel and foreign legal journals.

36, Tschernichovsky St., Jerusalem 92585.

COHN, Hillel; Senior Rabbi, Cngn Emmanu El, San Bernardine, CA; Chmn, Refugee Ressettlement C'tee, Jew. Welfare Fund; b. 4.9.1938, Berlin; m. Rita Jarson; 1 s., 1 d.; ed.: HUC — M.A., D.D. (Hon.); Sch. of Theology at Claremont, D. Min.; UCLA, B.A. Pol. Sci.; Pres. & mbr, Brd of Trustees many assns dealing w. affs of Jew., Rabbis, Family Life, Mental Health, Education, Reform Rabbis etc.; publ. Haggadah for Passover; contrib. to var. Jew. journals & publ.; recip. many awards, incl. Emmanuel Gamoran Award, Temple Educators; Scroll of Honor, State of Isr.; Citizen of Achievement, League of Women Voters; Citizen of the Boy Scouts; Man of the Year, Jun. Chamber of Commerce.

3512 E Street, San Bernardine, CA 92405, USA.

COHN, Martin D.; Pres. Laputka, Bayless, Ecker Cohn, P.C.; Board of Dirs, Blue Cross of N.E. Pensylvania; Pres., Jewish Publication Society; b. 31.8.1925, Hazleton, PA; m. Elsie Bohard; 3 s., 3 d.; ed.: Harvard Law Sch., LL.B.; Pensylvania State U., B.A.; mbr: Board of Overseers, Jew. Theol. Seminary of Am.; Board of Dirs, United Synagogues of Am.

6th Floor, 2 East Broad Street, Hazletone, PA 19201, USA.

COHN, Michal Smoira; Musicologist, Head of Music Isr. Broadcast. Authority; Lectr. & Chm, Brd of Gov., Rivlin Acad. of Music & Dance Jer.; music critic, "Ha'aretz"; founder & chmn "Sovlanuth" (non partisan movement to overcome violence); Presidium, Natl Cl. of Women; Chmn, Music Center Misgav, W. Galilee; b. 13.2.1926, Tel-Aviv (maid. name: Smoira); m. Haim Chon, ret. Justice Supreme Court; 1 s., 1 d.; ed.: Uppsala U. Sweden., grad. High. Seminar of Musicol.; grad. Palestine Acad. of Music; grad. H.U. High Sch.; mbr, Brd: Isr. Festival, Jer.; Jer. Music Center; Isr. Opera; Natl. Cl. of Arts & Cult.; Jer. Symphony Orch.; Jer. Chmn, WIZO; p. Pres., Natl Cl. of Women's Org's; p. V. Pres., Intl Cl. of Jew. Women; publ. 3 books on history & meaning of music; Hebrew Dictionary of Music, in print.

36, Tschernichovsky St., Jerusalem 92585.

COHN, Uriel; General Manger, Riam Ltd.; b. 13.7.1940, Amsterdam, Holland; ed.: Elem. & H.S.; Business Administration Courses; married (wife's name: Dorit); 4 s.: Amir, Ohad, Dan, Yair; former General Manager of various companies.

1, Haportzim St., Jerusalem 93662.

COHNEY, Benjamin Coplan; Emer. Consult. Plastic Surg., Royal Perth Hosp.; Consult. Plastic Surg., St. John of God Hosp., Subiaco, W.A.; Natl Secr., Intl Scty of Aesthetic Plastic Surgs; Chmn: Med. Advis. C'tee Stirling Community Hosp.; Friends of Bar-Ilan U., W.A. Branch; b. 20.10.1928, Fremantle, West. Australia, ed.: U. of Queensland — M.B., B.S.; Fllw: Royal Coll. of Surgs, Edinburgh; R.C. of Surgs, England; Royal Australasian Coll. of Surgs; Am. Coll. of Surgs; Intl Coll. of Angiology; m. Tamara Backner; 1 d., Debora Regev; 2 s.: David, Dr. Solomon; p. Pres.:

Perth Heb. Cngn; Austral. Jew. Wlfr Scty, W.A. Branch; p. V. Pres., J.N.F. of W.A.; p. Pres., West. Austral. Scty of Plastic Surgs; p. V. Pres., Austral Scty of Plastic Surgs; Fllw, Royal Scty of Med.; Hon. Fndn Mbr, Isr. Hand Club; Hon. Fllw, Isr. Assn of Plastic Surgs; sev. publ., including "The Psychological Aspects of Hand Injuries" — a review from the Yom Kippur War.

73 Armadale Crescent, Mount Lawley, Western Australia 6050.

COLBI, Saul (Paul); lawyer; p. Dir., Dept. of Christian Affs, Ministry of Relig. Affs & Advisor to the Minister; b. 30.1.1908, Trieste, Italy; to Israel, 1939; m. Leah Spiegel; 2 d.; ed.: U. of Rome, Doctor in Law; before Aliyah: act. in Zionist Assn; represent. Keren Kayemeth in Italy; Cultural Jew. Center in Trieste; p. Hon. Consul of Nicaragua in Trieste; p. mbr, Cl. of Jew. Community in Trieste; mbr: Interfaith Assn in Isr., Assn Dante Alighieri Jer.; publ. books on history of Christianity in the Holy Land; many contrib. to Encycl. & scholarly publ.; Commander, St. Gregory the Great by the Holy See; Commander, Order of the Italian Republic.

3, Bialik St., Jerusalem 962111.

COLEMAN, Morton; Clin. Prof. Med., Cornell U. Med. Coll.; Attend. Physician, New York Hosp.; Chmn, Fund f. Blood & Cancer Res.; Co-Chmn, Clin. Res. Panel, Isr. Cancer Res. Fund; b. 15.9.1939, Norflok, Virg.; ed.: A.A., Coll. of William & Mary; B.A., Johns Hopkins U.; M.D., Med. Coll. of Virg.; m. Joyce Goodman; 2 d.; Ingrid Alexandra, Abigail Rachael; 1 s., Benjamin Lee; mbr: Am. Assn of Cancer Res., Am. Scty Ckin. One, Intl Scty of Hematology, Am. Fed. of Clin. Res.

407 East 70th Street, New York, N.Y. 10021, USA.

COLEMAN, Shalom; Emer. Chief Rabbi, Perth Heb. Cngn; Exec. Dir., Coleman's Lit. & Relig. Promotions; Pres., Assn of Rabbis & Min. of Australia & New Zealand, 84-; Dayan, Perth Beth Din; Chaplain West Command W.A., Z Spec. Force, US Communications Station Exmouth; b. 5.12.1918, Liverpool, England; ed.: Liverpool U., B.A. (Hons); U. of S.A. Pretoria — B.L., M.A.; U. of Orange Free State, Ph.D.; Diploma of Rabbi (Semicha), Jews Coll., London; m. Elena Doktorovich; 1 d.; 1 s.; Chief Rabbi of West. Austral., 66-85; Senate Mbr, Murdoch U. Perth, 79-87; Pres., Perth Dental Hosp.; V. Pres., Save The Children Fund; Trust.: Karrakatta Cemetery & Pinnario Valley Memorial Park Brds; Rotarian; Freemason; publ.: Hosea Concepts in Midrash & Talmud, 60; Habbakuk in Rabbinic Doctrine, 64; What Every Jew Should Know, 74; What is a Jewish Home, 78; What is a Synagogue, 82; etc.; recip. Sir Robert Waley Cohen Intl Scholarship in Isr., S.E. Asia & USA, 64; J.P. f. W.A., 67; Queen's Silver Jubilee Medal, 77; C.B.E., 81.

38 Bradford Street, Mount Lawley, Western Australia 6050.

COLEMAN-COHEN, Reginald;ret. Building Scty, Mng. Dir. & Secr., Edelman-Cohen Insurance Agents Ltd.; Hon. Fllw & Dir., Technion Inst. of Eng., Haifa & Ben Gurion U. Beer-Sheva; founder, mbr. & Exec. Cl., Brighton & Hove Progressive Synag.; b. 23.3.1902, Hastings, England; m. Joan Maurice Lram; ed.: Brighton Coll. of Estate & Management; Dir. Emer., Alliance Building Scty.; sponsor of 3 theatres; p. Chmn: Brighton District Nursing Assn, Spastic Scty, South Eastern Assn of Build. Scties; mbr. many clubs & scties in build. & insur.; 4 scholarships & fin. contrib. to Technion, Haifa; Medal by State of Isr. f. fin. assist. in devel. of Arava Desert; generous benefactor to Isr. charities.

East Dean 40 New Church Rd., Hove, BN3-4FJ, East Sussex, England.

COLMAN, John Charles; Corporate Director & Consultant of many companies (in field of intl consult.. natural gas prod. & serv., electron. & indust. maintenance prod., selling of consumer goods, insurance, mortgage banking, etc.); Pres., Jew. Un. Fund of Metropolitan Chicago, 89-; Chmn, Cent. f. Soc. Policy Stud. in Isr., Jer., 88-; Commissioner, Jew. Ed. in North Amer., Clev. & N.Y., 88-; Brd of Trust., U.I.A. New-York, 87-; Brookdale Inst. of Gerontol. & Adult Human Devel. in Isr., Jer., Dir., 83-; Exec. C'ttee Am. Jew. J.D.C., Dir., 77-; etc.; b. 27.1.1927, Cleveland, Ohio USA; ed.: Cornell U., B Chem E, 49; Harvard U., MBA, 59; m. Jane Kate Becker; 3 ch.: James, David, Nancy.

4 Briar Lane, Glencoe, Illinois 60022-1801, USA.

COLORNI, Vittore; Prof. Emer., Historical Jurisprudence, U. of Ferrara; b. 19.7.1912, Mantova, Italy; m. Alda Morpurgo; ed.: U. of Bologna, Dr., 33; publ. many books on Hist. Jurisprudence; Legge Ebraica e leggi locali, 45; Gli Ebrei nel sistema del dirito commune, 56; Commendatore, Gold Medal of Merit in Public Instruction.

17, Corso Umberto I, Mantova, Italy.

COOPER, Chaim Joshua; Rabbi, Old Hebrew Congregation of Hull, England; b. 9.8.1917, London; ed.: Rabbin, Diploma, Jews' Coll., England; U. of London, Ph.D.; married (wife's maid. name: Bialek); 1 s.; 1 d.; p. Princ., Aria Coll., Portsmouth; p. Min., Kingsbury Synag., London; p. Communal Rabbi, Hull; author of: "The Responsa of Rabbi Joseph Ibn Leb — A Study in the Religious, Social and Economic Conditions of the Jewish Communities of the Ottoman Empire in the 16th-17th Centuries".

36 Parkfield Drive, Hull, North Humberside HU3 6TB, England.

COSGROVE, Hazel Josephine (née Aronson); Sheriff of Lothian and Borders, Edinburgh; mbr, Parole Board for Scotland; Vice Chairman,

Edinburgh Friends of Israel; b. 12.1.1946, Glasgow, Scotland; m. John Allan Cosgrove; 1 s., 1 d.; ed.: LL.B.; Advocate at Scottish Bar, 68-79; Sheriff at Glasgow, 79-83.

14, Gordon Terrace, Edinburgh, EH16 50R, Scotland.

COTIC, Meir; Advocate; mbr, Presid. of Wld Fed. of Bessarabian Jews; b. 21.4.1908, Marculesti, Bessarabia; to Israel, 1941; ed.: B.A. (Phil. & Lit.); U. of Brussels, Dr. in Laws; m. Shlomit Groiss; 1 d.: Ella (m.); p. Advocate in Kishinev & Bucharest: p. Gen. Secr. of Un. Zeirei-Zion — Poalei-Zion Pty & p. V. Pres. of Zion. Fed. in Rumania; promoter of Youth Aliyah & Aliyah B from Rumania; p. mbr, Gen. Cl. of WZO, deleg. to Wld Zion. Congresses; publ.: The First World Jewish Congress (Yiddish), 37; "Gola Be'Maavakah" — Suffrances and heroism of Rumanian Jewry, 44; "The Schwartzbard Trial", 72; "The Beilis Trial", 78; "The Dreyfuss Affair", 82; "The Prague Trial — first anti-zionist show trial in Communist Bloc", 85; co-edit. (w. L. Kuperstein), "Marculesti" — A Memorial f. a Jewish Agric. Colony in Bessarabia.

7, Tel-Hai St., Jerusalem 92107; tel. no. 02-668955.

COVAL-APEL, Naomi; orthodontist; mbr: Am. Scty of Preventive Dentistry; N.Y. Acad. of Sci.; Assn of Women in Sci.; b. Bayonne, N.J. USA; m. Robert Simon Apel; 2 s., 1 d.; ed.: N.Y.U., B.A., 39; Columbia U., Dental D.D.S., 43; p. instructor at N.Y.U. Dental Sch.; lectr. in var. Universities & in natl & intl cngs; gave orthodontic seminars in Beijing & Shanghai; edit. many intl journals dealing w. orthodontics; fllw of many natl & intl c'tees & scties, on Oral Physiology & Hygiene, Dentistry, Orthodontics, Preventive Dentistry, Flouridation; mbr: Natl Cl. of Jew. Women, Hadassah, B'nai Brith, Un. Temple Brooklyn, Temple Israel Laurence; mbr & pres., var. c'tees on public care, med. matters, wildlife preservation, psychoanalysis, music; publ. 4 books in dentistry, orthodont.; recip.: P.M.'s Israel Award, 78; Natl Gold Medal f. Poetry, 89; other honors.

4 Barbara Lane, Glen Cove, NY 11542, USA.

COWAN, Henry Jacob; Prof. Emer., Head Dept. of Archit. Sci., U. of Sydney; b. 21.9.1919, Glogow, Germ.-Poland; m.; 2 d.; Pres., Techn. Scty of Austral., 63-75; Corr. Mbr, Academia Pontaniana, Naples; Fllw: Royal Scty of Arts; Inst. of Eng., Austral.; Am. Scty of Civ. Eng.; Inst. of Struct. Eng., Lon-; Hon. Fllw Royal Austral. Inst. of Arch.; Hon. Life Mbr, Australia & N.Z. Arch. Sci. Assn.; auth.: Theory of Prestressed Concrete, Design, London; A Dictionary of Archit. Sci., London, 73; The Masterbuilders, N.Y., 77; Science and Building, N.Y., 77; Building Science Laboratory Manual, London, 78; Structural Systems, N.Y., 80; Solar Energy Applications, London, 80; Energy, Sydney, 82; Environmental Systems, N.Y., 83; Multistorey Bldngs, Sydney, 83; Encyclopedia of Building Technology, 88; edit.: Archit. Sci. Review, Sydney, 58-; Vestes, Sydney, 65-78; ab. 200 papers in archit. & sci. journals: award: R.W. Chapman Medal, Inst. of Eng., Australia, 56; Officer of the Order of Australia (A.O.), 83; Hon. Dr. in Archit., U. of Sydney, 87; Special Service Award, Inst. of Struct. Eng., 88.

57/6 Hale Road, Mosman, N.S.W. 2088, Australia.

COWEN, Rt. Hon. Sir Zelman: p. Barrister (England & Australia); p. Queen's Counsel; Prof., Emeritus U. of Melbourne (p. Prof. of Public Law, p. Dean Faculty of Law); Chmn, Van Leer Jer Inst.; mbr Brd of Governors: H.U.Jer., Tel-Aviv U., Weizman Inst.; b. 7.10.1919, Melbourne, Australia; ed.: Oxford — D.C.L., 68; M.A. & B.C.L., 47; Melbourne — L.L.M., 42; L.L.B., 41; B.A., 39; m. Anna Wittner; 3 s., 1 d.; Provost Oriel Col. Oxford, 82-90; Pro V. Chancellor, U. of Oxford, 88-90; Chmn, British Press Cl., 83-88; Governor Gen. of Australia, 77-82; V. Chancellor, U. of Queensland 70-77; V. Chancellor U. of New England, 67-70; chmn & mbr, brds of many public, cult. & educ. c'tees.; publ. many books on legal problems, intl. law etc.; hon. acad. degrees from many Universities all over the world; knight of many prestigious orders, i.a.: Grand Cross of — Order St. Michael & St. George, 77; Royal Victorian Order, 80; Order of Merit, Ital. Republic, 90; hon. fllw. of many acad. insts. all over the world.

4, Treasury Place, East Melbourne, Victoria 3002, Australia.

CRAMER, Bernard; Head Patent Examiner, Isr. Patent Office, Jer.; Snr Project Leader, Org. Chem. Dept., H.U.Jer.; Isr. Rep. of Brit. Royal Scty of Chem.; Assist. Editor, Isr. Journal of Scty of Chem. Eng. & Chemists; MRSC & C. Chem.; FRSH; b. 30.4.1939, Leicester, England; to Israel, 1964; ed.: U. of London, B.Sc., 63; H.U.Jer., M.Sc. (Org. Chem.), 75; Bar Ilan U., Ph.D. (Org. Chem.), 84; married; 2 s., 1 d.; Manag. Dir. of Family Bus. (H. Cramer Ltd), 60-64; p. Snr Res. Chem., Teva Pharm. & Chemical Works Ltd, Jer.; p. Chmn, Jew. Students Scty, U. of Leicester & U. of London; mbr: Isr. Chem., Scty, Assn of Eng. & Arch.; 17 publications; chapters in: "Developments in Sweeteners" (book), Encycl. of Phys. Sci. & Technol.; 2 book reviews; 5 patents; 13 conferences; many awards, prizes, honours & grants.

7/5 Yam Suf St., Ramot Eshkol, Jerusalem 97701; tel. 02-813843.

CRIVAN, Harry Edward; metallurgist; Princ., Techn. Coll., Coatbridge, Scotland; Pres., Glasgow Jew. Represent. Cl.; Chmn, Scottish-Israel Friendship League; Natl Exec., Ed. Inst. of Scotland (p. Pres., Lanarkshire bnch); Pres.,

Scottish Ret. Teach. Assn; mbr, Cl. Langside Techn. Coll.; b. 9.11.1907, Edinburgh, Scotland; ed.: Royal Techn. Coll., Glasgow (now U.), B.Sc., 1st class hon., 29; ARCST, FRIC, FCS, FIM, MIBF, MBE; dur. Wld War II: developed the use of Scotish moulding. to replace Belgian material f. prod. of steel castings; inventor of method of briquetting powdered iron ore from West-Africa, f. manufacture of pig iron; p. Chairman, Glasgow Zion. Org.; V. Pres., Scotland Ret. Teach. Assn; Secr., Christ.-Jew. Assn in Glasgow; gvnr, Scottish Film Cl.; author: "Casting of Steel", 55; cnslt edit., book: "Iron & Steel for Operatives"; contrib. to techn. magazines; recip. fllwship of Ed. Inst. of Scotland.

56 Craigie St., Glasgow, G42, 8NH, Scotland.

CULBERTSON, Philip L.; Prof. of Pastoral Theol., U. of the South, Sewanee, Tenn.; N.Am. Facilitator, S. Hartman Inst., Jer.; b. 10.10.1944, Bartlesville, Oklahoma, USA; ed.: Washington U., St. Louis, B.Mus., 66; Gen. Theol. Seminary, NYC, M.Div., 70; New York U., Ph.D., 77; divorced; 1 d., Katie; 1 s., Jacob; mbr of many profess. orgs, act. f. Jew.-Christ. studies & relations; publ. book — New Adam: The Future of Masculine Spirituality, 91; co-auth. & edit. The Pastor: Reading from the Patrisic Period, 90; many publ. on Biblical Exegesis, Theol. & Relig. Tolerance, etc.; recip.: Annual Award of Excellence, The Guild of Clergy Counselors, 91; J.M. Allin Fllwshp f. study in Bossey, Swiss, 91; Weissberg Family Flllwshp, Jer., 91-92; etc.

School of Theology, The University of the South, Sewanee, Tenn. 37375, USA.

In Israel: 9 Sukkat Shalom St., Jerusalem 94305.

CZERNOBILSKY, Bernard; M.D., physician; chief pathologist, Kaplan Hosp., Rehovot; Prof. of Pathology, Heb. U. Jer.; b. 1.1.1928, Koenigsberg; to Israel, 1970; ed.: Lausanne U. Med. Sch., 47-53; m. Helen Diamandoglou; 3 d.: Daphna, Aliza, Michal; p. Assoc. Prof. Pathol., U. of Pennsylvania, Philadelphia, Pa; mbr: Intl Acad. of Pathol.; Am. Assn of Pathol. & Bacteorologists; New York Acad. of Sci.; Isr. Pathol. Scty; Isr. Med. Assn; publ. 100 articles in gen. pathol. & gynecol. pathology.

Kaplan Hospital, Rehovot.

CZERNOBILSKY, Dina; mbr, World WIZO Exec.; Dep. Chmn, Sch. Dept. of Wld WIZO; b. 1927, Poland; to Israel, 1934; ed.: "Herzliya" H.S., Tel-Aviv; grad. Teach. Smnry, Tel-Aviv; U. of Tel-Aviv, B.A. (Educ.); m. Max Czernobilsky, Judge; 1 s.; 1 d.; in the past worked as teacher; p. act. in Cancer Assn & Orphans Home.

5, Shtriker St., Tel-Aviv 62006; tel. 442995.

D

DAFNI, Reuven; V. Chmn, Yad Vashem — The Holocausts Martyrs' & Heroes Remembrance Authority; ret. from Min. of Foreign Affs; b. 11.11.1913, Zagreb, Yugoslavia; to Israel, 1936; m. Betty Ebling; 1 s., 1 d.; ed.: H.U.Jer., Columbia U.; co-founder of Kibbutz Ein Gev; volunt. to Brit. Army, fought in the Western Desert & in Crete; parachuted in 1944 behind German lines trying & succeeding to save Jews; p. Ambassador to Thailand & to Kenya; p. Head of Am.-Isr. Found. in Isr.; founder & p. Dir. Gen., Isr. Sports & Physical Educ. Authority.

Yad Vashem, P.O.Box 3477, Jerusalem 91034.

DAGAN, Gedeon; Prof.; mbr, acad. staff, Sch. of Eng. T.A.U.; b. 1932, Galatz, Rumania; to Israel, 1962; ed.: Bucharest U. — Hydraulic Eng.; Appl. Math. (B.Sc.), 56; Technion Haifa, D.Sc., 64; m. Ora (Sneh); 3 d.: Sigal, Noga, Adi; p. Assir Zion; Visit. Prof.: U. of Iowa & Princeton U., USA; Delft Univ., The Netherlands, 74-75; Fllw, Am. Geophysical Un., 89; sci. res. in hydrol. & fluid mech., devel. of math. theories of flow through porous media, groundwater hydrol., water waves & naval hydrodynamics as specific areas.

55, Bialik St., Ramat Hasharon; tel. 5401464.

DAHOOH-HALEVI, Yosef; Teach. Supervisor, Heb. lang. & lit.; Chmn & Editor, "Afikim" monthly; Mbr, Mngmnt C'tee, Edit. of Journs & Periodicals in Isr.; b. 1928, Yemen; to Israel, 1948; ed.: High Sch. & University (B.A.); married (wife's name: Yona); 5 s., 1 d.; mbr of var. c'tees, act. in fields of publishing, folklore, res. (partic. on subject of Yemenite Jewry).

21 Karni St., Ramat Aviv, Tel-Aviv 69025; tel. 03-6994611.

DAIAN, Mordechai; Co-Chmn, KKL; Chmn, Wld Un. of Gen. Zion.; b. 8.8.1929, Argentina; to Israel, 1971.

P.O.Box 283, Jerusalem 91002.

DAICHES, Lionel Henry; Queen's Counsel; p. Pres.: Dr. Salis Daiches Lodge B.B., Edinburgh Jew Lit. Scty; p. Secr., Edinburgh Zion, Scty; Advocate of the Scots Bar; b. 8.3.1911, Sunderland, England; 2 s.: Michael, Nicholas; Major, Judge-Advoc. Gen.'s Branch, 43-46; Sheriff-Substitute of Lanarkshire at Glasgow, 62-67; publ. Russians at Law; Fllw, Intl Acad. of Trial Lawyers, 76-.

10, Heriot Row, Edinburgh, EH3, 6HU, Scotland, Gt. Britain.

DALESKI, Hillel Matthew; Prof. of English, Hebrew U. Jer., 76-; Assist. Prof. 54-76; b. Johannesburg, S.A., 19.7.1926; to Israel, 1952; ed.: U. of Witwatersrand, Johannesburg, B.A., B.A. Hons. M.A.; H.U. Jer., Ph.D.; m. Shirley Kaufman; ch. p. m.: Deborah, Arit, Yonat; s.: Gil; publ. books; The Forked Flame, a Study of D.H. Lawrence, 65, 68, 87; Dickens and the Art of Analogy, 70; Joseph Conrad: The Way of Dispossession, 77; The Divided Heroine: A Recurrent Pattern in Six English Novels, 83; Unities: Studies in the English Novel, 85.

7, Rashba St., Jerusalem 92264; tel. 02-668669.

DAMARI, Shoshana; singer; b. Yemen; to Israel at the age of 2; widow; 1 d.; concerts, television shows, recitals, in USA, Europe, South America, South Africa; films: "Hatikva"; "Hill 24 Does Not Answer"; Isr. Press Prize; Israel Prize.

16, Klonimus St., Tel-Aviv 62644; tel. 03-241004.

DANA, Joseph; Lctr: Haifa U., Arab Teach. Coll. (Head of Heb. Dept.); lexicographer; b. 20.12.1937, Damascus, Syria; to Israel, 1949; ed.: H.U.Jer. — B.A., 60; M.A., 65; Tel-Aviv U., Ph.D. (Heb. Lit.), 76; married; 5 ch.: Educ. Off., IDF, 61-63; announcer & editor of Arabic prog., Galei Zahal, 64-73; Commander of Good Fence, 74; Gov. in Lebanon: Tibnin, 76; Tyre, 82; Chmn, Exam. C'tee of Heb. Study in Arabic Schools, Min.

of Educ. & Cult., 79-84; Visit. Lctr, Harvard U. USA, 84-85; spec. in: Heb. poetics in Midd. Ages, Mediaeval Judaeo Arabic, spoken Arabic, modern Arabic; author of many Heb.-Arabic dictionaries; recip. grants: Haifa Arts Fndn, Hecht Fndn, Shazar Fndn, Haifa Reward f. Lit.

9a, Mapu Ave., Haifa 34361; tel. 04-253316.

DANON, David; M.D., Prof. of Biology, Head Center f. the Biology of Aging, 79-86; Chief Scientist, Min. of Health, 78-79; Founder and Dir., WOLDENBERG Center of the Biology of Aging, New Orleans, USA, 88; Pres. Intl Assn of Gerontol, 75-78; b. Bulgaria, 17.10.1921; to Israel, 1925; ed.: Geneva Sch. of Med., M.D., 52; 2 d.: Daphna, Noga; 1 s.: Ilan Moshe; mbr: EMBO Europ. Molecular Biol. Org., Isr. Scty Hematol. & Blood Transfusion, Isr. Scty f. Aerospace Med., Israel Scty of Gerontol., Isr. Biophysics Scty, Assn f. Advancement of Sci. in Isr; p. member of Irgun Zvai Leumi; painting; mechanics.

16, Hankin St., Rehovot 76354; tel. 08-471191.

DANON, Yehuda; Dir., Childrens Medical Center of Israel, Beilinson Med. Ctr., 91-; Surg. General, Brig. Gen., p. Chief IDF Medical Corp (Dep. Chief dur. Lebanon War); b. 1940, Bulgaria; to Israel, 1940; grow & educ., Kibbutz Afikim; ed.: Hadassah Med. Sch., H.U. Jer., M.D.; grad. Med. Admin., Haifa U.; spec. Immunology, UCLA; grad. Officers Course & Med. Off. Course; married; 2 d.; 1 s.; w. IDF Med. Corp, 67-; Battalion M.D., dur. 6 Days War; Brig. M.D., dur. Yom Kippur War (part. in crossing of Suez Canal battles); initiator of "Good Fence" polyclinics near Lebanon boarder; p. Visit. Prof. (Immunol., Pediatry), A. Einstein Med. Sch., N.Y.; p. Dir., Beilinson Hosp. & Head of Child. Immunol. Diseases Unit.

Moshav B'ne Atarot 60991.

DANTZIG, George Bernard; Prof. Stanford U., Dpts of Res. & Computer Sci.; b. 8.11.1914, Portland, Oregon; m. Anne Shmuner; 2 s., 1 d.; ed.: U. of Calif. Berkeley, Ph.D. (Math.), 46; U. of Michigan, M.S., 37; U. of Maryland, A.B., 36; p. sci. mbr. Technion Brd. of Dirs; Harvey Prize in Sci. & Technol. Technion Haifa, 85; U.S. Natl Medal of Sci., 75; U.S. Natl Acad. of Sci., 71; Am. Acad. of Arts & Sci., 75; N.A.S. award in appl. math. & numerical analysis, 77; John von Neuman Thedry Prize, Orsa-Tims, 75.

821, Tolman Drive, Stanford, CA 94305, USA.

DANZGER, Herbert M.; Prof. of Sociology — Lehman Coll., & Grad. Sch. and U. Center, City U. of N.Y.; mbr, Brd. of Educ., Yeshiva of Central Queens; b. 11.12.1934, New York City; m. Miriam Weiss; 1 s., 3 d.; ed.: Columbia U. — Ph.D. 68, M.A. 62; Yeshiva U., B.A. cum Laude, 56; founding mbr: Yavneh Scty USA, Student Struggle f. Soviet Jewry; p. V. Pres., Young Isr. of Hillcrest; mbr: Am. Sociol. Scty, Eastern Sociol. Scty, Intl Scty f. Comparative Study of Civilizations, Assn f. Experimental Learning; publ. book: "Returning to Tradition"; articles on sociol., cult., textbook in sociol.; Fulbright Prof. of Sociol., H.U.Jer., 75-76; Grants: Natl Sci. Foundation, 70; Natl Inst. of Mental Health, 65.

164-47 73rd Ave., Queens, New York, N.Y. 11366, USA.

DARSKY, Julius; ret. bus. exec.; p. Pres., Pepsi Cola Bottling Co's & American Beverage Corp.; b. 11.4.1907, Russia; ed.: U. of Pittsburgh, B.S., 31; m. Frances Einhorn (wid. Rose G. Weber); 2 d.: H.G. Paige, S.W. Giller; 1 s., Richard; Pres.: Akron Jew. Ctr, 47-49; Temple Israel, 51-53; Akron Jew. Wlfr Fund, 58-59; Akron Rehab. Ctr, 64-65; Mt. Sinai Founders, Miami Beach, FL, 73-75; Chmn, Devel. Fund, Mt. Sinai Hosp., Miami Beach, 70-72; built Joe Darsky Comprehensive High Sch. in Acre, Isr. (in memory of his brother).

5500 Collins Ave., Apt. 1001, Miami Beach, Fla. 33140, USA.

DAUBE, David; Emer. Prof. of Law, 81-; Prof. & Dir., Heb. & Roman Law Collections, Cal. U. Berkeley, 70-81; Hon. Prof. of History, Konstanz; D.C.L. (Oxford); Ph.D., Dr. Jur. (Göttingen); F.B.A., Hon. LL.D. (Edinburgh, Leicester, Cambridge, Aberdeen); Dr. h.c. (Paris); D. Hum. Lett. h.c. (H.U.C., Grad. Theol. Union Berkeley); Dr. Jur. h.c. (Munich); b. 8.2.1909, Freiburg; publ.: The Aramaic Gospels, Studies in Biblical Law, The New Testament and Rabbinic Judaism, Forms of Roman Legislation, The Exodus Pattern in the Bible, Roman Law, Ancient Hebrew Fables, Ancient Jewish Law, Duty of Procreation, Typology in Josephus, Appeasement on Resistance, etc., etc.

School of Law, University of California, Berkeley, Calif. 94720, USA.

DAUM, Ahron; Rabbi, Jew. Community of Frankfurt am Main, Germ.; Pres., Rabbin. Court of Frankfurt; b. 6.1.1951, B'nei B'rak, Israel; ed.: var. Yeshivot; Minerva Gymn., Switzerland — Matric. Dipl.; Jews' Coll. London, B.A. (Jew. Studies); B. Revel Grad. Sch., Yeshiva U., M.S. (Biblical Stud.); Ord. Rabbi I. Elchanan Theol. Smnry, Yeshiva U.; married (wife's maide name: Frenkel); 2 d.: Deborah, Yael; p. Rabbi, Jew. Community Biel/Bienne, Switzerland; mbr: Rabbin. Cl. of Am., Rabbis Confer. in Germ., Confer. of Orth. Rabbis in Eur.; publ. in Germ. Jew. weeklies & periodicals in Switzerland & W. Germ.; youngest Rabbi of W. Germ. leading there the second biggest Jew. Community (5000 members).

Rabbinat der Jüdischen Gemeinde, Westendstrasse 43, D-6000 Frankfurt am Main 1, West Germany.

DAVID, Filip; writer; Head of Drama Dept., TV Belgrad; b. 4.7.1940, Kragoevac, Yugoslavia; ed.: Yugoslav & Wld Lit., U. of Philology; Film

Acad. (Theatre, Radio & TV); m. Vera Gajic; 1 s.: Daniel; 1 d.: Hana; publ. short stories, TV plays, screeen-plays, etc.; his book "Princ Vatre" acclaimed by critic as best fiction book in Yugoslavia, 87; Prize "Mladost", 64; Writers Assn Prize, 69; etc.

Love Ribara 50/4, Beograd, Yugoslavia.

DAVID, Sandu; farmer; poet; Dep. Chmn, Heb. Writers' Assn, 87-; p. Pres., Brd Dir., "Tnuva Export"; p. mbr, Isr. Cl. f. Culture & Arts, -70; b. Rumania, 1922; to Israel, 1955; ed.: U. Bucharest, 2 years; m. Tova Sidoretz; 2 s.: Yugav, Itai; d.: Ilana; II Wld War, deported Vapniarca (Transnistria) f. Zion. activity, 42; mbr Moshav Adanim; publ. books of poetry: Light of Nights, Sifriyat Hapoalim, 48; Peace and Bread (transl. Rum. poetry), Sifriyat Hapoalim, 50; Creator of Pictures (Images), "Yuval", 58; Tipsy Visions; poems & articl. in Heb. press.

Moshav Adanim 45925, Hod Hasharon Post.

DAVID, Yona; Prof., Middle Age Heb. Lit.; mbr, Wld Un. f. Judaica; b. Bivolari (Yassi) Rumania, 1919; grad., Yeshiva "Bet Aaron", Yassi; Bucharest U., Fcties of Esthetics & Philology; Ph.D., Hebrew U., on "the Poetry of Ramhal"; m. Dahlia Sasson; 2 ch.: Israel, Vered; p. activ. in "Habonim" Youth Mov., Rumania; auth. of entries on Heb. Lit. in Italy in the "Encycl. Judaica"; introduction, Agnon's collected works in Spanish; The Poetry of Zebadiah, 71; The Poems of Nahum, 74; The Poems of Amittay, 75; The Poems of Elya bar Schemaya, 77; edit. of A.M. Luzzato's Rhetoric and Poetics, 78; The Poems of Joseph Bensuli, 79; The Poems of Yehiel ben-Harosh, 86; The Poems of Rabbi Isaac ibn Ghyyat, 87; Leone de'Sommi, a Bibliography, 89.

1, D.H. Schachar St., Bet Hakerem, Jerusalem; tel. 525231.

DAVIDIAN, Abraham; artist; b. 15.11.1945, Kerman, Iran; to Israel, 1963; ed.: B.A. (Humanities); m. Rhoda Gottlieb; 1 s.: Yaacov; p. in charge of Persian Section, Jew. Natl & U. Library, Jer.; mbr, Isr. Paint. & Sculpt. Assn; part. in single & group exhibs in Isr., USA, London; group exhib., Grand Palais, Paris, 86; recip. H.U. Jer. Art Prize, 75.

7/27, Bar Kochba St., French Hill, Jerusalem 97875.

DAVIDKIN, Wolf; Managing Director; Pres., Central Council of Jewish Communities & Keren Hayesod of Finland; b. 2.1.1925, Helsinki.

The Jewish Community — Malminkatu 26, 00100 Helsinki, Finland.

DAVIDOWITZ (DAVIS), J. Morton; Chmn of Boards: D.H. Blair & Co. Inc. (Investment bankers), Engex Inc.; Brd of Trustees: Yeshiva U., Brooklyn Coll., Bar Ilan U. (Isr.); Brd of Dirs: Freedom Fndn, Sy. Syms Bus. Call; b. 7.1.1929, Williamsburg, Brooklyn, N.Y.; ed.: Brooklyn Coll., A.B.(Econ.) Cum Laude, 57; Harvard Bus. Sch., M.B.A. (w. distinction), 59; mbr, Phi Beta Kappa; m. Rosalind Selengut; 4 d.: Esti Stahler, Rivki Rosenwald, Ruki Renov, Laya; author: Making America Work Again, 83; numer. prizes & awards: Hon. Dr., Yeshiva U. (along w. Pres. Bush), 86; hon. at a Dinner by Creative Arts Rehab. Cent.

D.H. Blair & Co. Inc., 44 Wall Street, New York, N.Y. 10005, USA.

DAVIS, Eli; Prof., M.Sc., M.D., F.R.C.P. (London); Dir., Hadassah Med. Org., 48-51; Head, Capillary Res. Lab., Hadassah U. Hosp. Jer. (p. Head, Outpatient Dept. C; p. Head, Rheumat. Fever Clin.); b. 1.6.1908, Birzai, Lithuania; to Israel, 1946; ed.: U. of Manchester; post-grad. work: London, Boston, N.Y., Atlanta, Stockholm; Hosp. posts in Manchest., London; m. Elise Sara Rosenbloom; d.: Naomi (Frenkel); s.: Haim Michael; p. Chmn, Brit. U. Zion. Fed.; auth.: "Clinical Capillary Microscopy" (w. J. Landau), 66; "Rheumatic Fever", 69; "Who Heal All Thy Diseases", med. novel, 75; "Jewish Folk Art over the Ages" (w. Elise Davis), 77; Raynaud's Dis., Engl. & Spanish Editions, 82; Hats & Caps of the Jews, 83; Joint Editor, "Advances in Microcirculation"; over 140 articles in med. & sci. lit. in Isr. & abroad; recip.: Res. Grants — Am. Pub. Health Serv., Heart Branch & US-Isr. Binational Sci. Fndn; Hadassah N.Y. Awards of Merit, 75-83.

9, Molcho St., Jerusalem 92185; tel. 02-633712.

DAVIS, Frank; J.P.; Magistrate f. Inner London; Chmn, Wingate Charity Trust; Dep. Chmn, London (W.C.) Div. Magistrates; Lord of the Manor of Lymeswold; V. Pres., Maccabi London; Gvnr, Tel-Aviv U.; mbr Exec. Cl. of: Anglo-Israel Assn; Anglo-Jewish Assn; Trades Advis. Cl.; Appeals Tribunal, Min. of Employment; Lloyds Underwriter; b. 8.6.1920, London; ed.: London Polytechnic; Hon. Scty of Grays Inn; m. Iréne Lipman; 2 s.: Malcolm, Richard; p. Mayor of Finchley; p. mbr, Brit. Brd of Dep. & Jew. Defence C'tee; p. Vice Pres. Found., Wingate Football Club; publ. History of Finchley.

20, Connaught Drive, Finchley, London N.W. 11, England.

DAVIS, Moshe; Ph.D.; Rabbi (Jew. Theol. Sem.); Found head, Inst. of Cont. Jewry & S.S. Wise Prof. in Am. Jew. History and Instits, Hebrew U., Jer.; Res. Prof., J.T.S.; Acad. Chmn, Intl Center f. U. Teaching of Jew. Civilisation; Found. Chmn, Isr. Study Circle on Wld Jewry & Intl Seminar on Wld Jewry under the auspices of President of Israel; Hon. Vice Pres., Amer. Jew. History Society; b. Brooklyn, N.Y., 12.6.1916; m. Lottie Keiser; 1 s.; 1 d.; ed.: Columbia and Hebrew U-ies; publ. books on Am. & World Jewry History; Co-Author (w. L.K. Davis) "Land of our

Fathers: Map & Guide to Bibl. Place names in America", 54; (w. V. Ratner) "Birthday of the World", 59; Co-Editor: "Writing of Am. Jew. History" (57); "The Illustrated History of the Jews" (Heb. & English, 64); Projects Dir. & Editor, Am. Holy Land Studies; Text and Studies Series in Amer. Jew. History; Regional History Series of the Amer. Jew. History Centre; Consult. Editor, Encyclopedia Judaica; contrib. to scholarly publications.

Institute of Contemporary Jewry, Hebrew University of Jerusalem.

DAVIS, Stanley Clinton; Mbr, Commission of the Europ. Communities, Brussels; b. 6.12.1928, London; ed.: Hackney, Down Sch., Bournemouth Sch., Mercers' Sch.; King's Coll., London U., LL.B.; married: Frances Jane Lucas; 1 s., 3 d.; Mayor of Hackney, 68-69; Mbr of Parliament f. Hackney Central, 70-83; Parliam. Under.-Secr. of State f. Trade, 74-79; Opposition spokesman f. Trade (79-81) & f. Frgn Affs (81-83); Hon. Mbr, Cl. of JUSTICE; Rep. N.W. Synag. on Brd of Dep. of British Jews, 72-74, 81-84; Dir., Jewish Chronicle, 85-89; elev. to Life Peerage, 90; Pres., Haifa C'tee relating to twinning of Haifa & Hackney.

c/o S.J. Berwin & Co., 236 Grays Inn Road, London WC1X 8HE, England.

DELAGGIO, Mordechai (Motti); Gen. Secr., Haihud Hahaklai (Farmers Union — an association of 78 farm settlements), 85-; Mbr, Reg. Cl. Drom Hasharon; Chmn, Directory of Sdeh Warburg; b. 1944, Iran; ed.: grad. Kfar Hayarok HS; grad. Agric. Fcty, H.U. Jer., M.Sc.; courses on farm managers, export, admin.; m. Naomi Schreiber; 4 ch.: Lilach, Lior, Shay, Moshi; coord., Dor Haemshech Moshavei Hevel Tichon, J.A., 68-69; econ., Econ. Dept. Hamerkaz Hahaklai, 74; Dir., Plann. Dept., Vegetable Prod. & Marketing Brd, 80-85 (econ., 75-79); Mbr, Plann. Admin. & Prod. Councils; articles on agric., cooperation & settlement subjects.

Haihud Hahaklai, 80 Petach Tikva Road, Tel-Aviv 67138; tel. 03-5620621.

DEMBORG, Berit (née Cemtury); Chmn, Keren Kayemeth in Norway; Secr., Ed. C'tee, Jew. Community, Oslo; Mbr, Edit. Brd, The Middle East in Focus; b. 24.7.1925; ed.: Oslo U., Dentist; m. Solly Demborg; 2 d. (in Isr.): Naomi, Ruth; Chmn, WIZO Oslo dur. 25 years.

Lybekkveien 50b, 0385 Oslo 3, Norway.

DE NAT, Ralph; businessman; Exec., Bishop Rosen & Co. Inc.; Isr. Commisioner, B'nai Brith; Trustee & V. Pres. Cngn Zichron Moshe; V. Chmn, Greater NY C'tee f. Soviet Jewry; b. 24.9.1915, Brooklyn, NY; m. Betty Kaufman; 2 s., 1 d.; p. V. Chmn, N.Y. County Liberal Party; Candidate to US Congr., 68; p. District Leader Liberal Pty.; B'nai Brith: p. District Treas., p. mbr Brd of Governors, p. Pres. Manhatan Cl.; Lower East Side Man of the Year, Fed. of Jew. Philantropies.

Bishop Rosen & Co. Inc., 111 Broadway New-York, NY 10006,USA.

DEOUL, Neal; Pres., Neal Deoul Associates Inc.; b. 27.2.1931, New York City, USA; ed.: Coll. of City of N.Y., BS (Physics), 52; Rutgers U., MSEE Program, 55; Brooklyn Law Sch., JD, 59; m. Kathleen Doardsen; 4 ch.: Cara Jan, Stefani Neva, Evan Craig, Shannon Rae; p. Exec. V. Pres., Microlab/FXR, Trio Laboratories; p. Pres., Paradynamics Inc.; mbr: N.Y. State Bar & N.Y. State and Maryland Bar Assns; Young Presidents Org.; IEEE, Snr Mbr; Am. Arbitration Assn.

3104 Caves Road, Owings Mills, Maryland 21117, USA.

de SOUZA, Ernest Henriques; J.P., Profess. Photographer, Lay Reader & Relig. Sch. Teacher; Act. Spirit. Leader of Jew. Community, 78-; V. Chmn, Brd of Gov., Hillel Acad., 89- (Trustee, 78-82; Secr., 84-); Secr., Un. Cngn of Israelites & Synag. Trust Ltd, 75-; b. 28.9.1933, St. Andrew, Jamaica; ed.: Blake prep. & Wolmer's Boys Schs; m. Judith Mary Bate; 2 s.: David, Robert; act. mbr of Masonic Fraternity, 59-; Found. & 1st Master of Friendly Mark Lodge & Royal Ark Mariners, 81; Hon. Bible Bearer, Grand Lodge of Scotland; Life Senator of Junior Chamber Intl, etc.; publ.: Prayers, Meditations & Order of Services for the Synagogue, 84; Pictorial History of the Jewish Community in Jamaica, 86; recip. many awards, i.a.: P.M.'s Medal for over 20 years in Religion, The Scout Assn "Silver Pine Apple", The Girl Guides "Silver Bee" & other citations, etc.

2A, King's Drive, Kingstone 6, Jamaica.

DEUTSCH, Akiva (Walter); Assoc. Prof. of Sociology, 75- (Senr lecturer, 70-75; Chmn, Sociol. Inst. f. Cmmty Studies, 80-), Bar-Ilan U.; Fllw, Isr. Sociol. Assn; b. 24.6.1919, Baden, Austria; to Israel, 1938; ed.: Vienna U., 37-38; H.U. Jer.: M.A., 51; Ph.D., 70; m. Menucha Tagari; 2 d.: Ofra, Avital Sarah; publ.: Character of the Elite in a Yemenite Suburb, 58; The Israeli Melting Pot, 69; Israeli versus Jewish Identification, 72; The Scientific Way of Sociology, 75; book: The Eichmann Trial in the Eyes of Israeli Youngsters, 74; Reflections on the Conceptions of Ethnicity (paper), 75; res.: Social Contacts and Social Relationship between Jews and Arabs living in a mixed Neighbourhood in an Israeli town, 85; enlarged, 88.

46, Rahel Imenu St., Jerusalem 93228; tel. 02-638869.

DEUTSCH, David Leonard; Film & TV Producer; b. 10.1.1926, Birmingham, UK; ed.: Queen Mary Coll., London U.; m. Clare Cory James; 1 s.: Alexander; Exec. in charge of Prod., Anglo Amalgamated Film Distrib. Ltd, 60-69;

Mbr, Cl. Brit. Acad. of Film & TV Arts, London (V. Chmn, 75-77); prod. a number of major feature films in UK, incl.: Blind Date, Catch Us If You Can, Nothing But the Best, Interlude, Lock Up Your Daughters, A Day in the Death of Joe Egg, The Day of the Jackal, Reflections, The Chain.

26b Thorney Crescent, Morgan's Walk, Battersea, London SW11 3TR, England.

de VRIES, Andre; M.D.; Prof. of Med., Dean of Med. Sch. (64-69), Rector (69-71), Tel-Aviv U.; Dir. Beilinson Med. Center, 74-; Head, Dpt of Med. D. & Rogoff Med. Center, Petah Tikva; Clin. Prof. of Med., Hebrew U.; b. Leeuwarden, Holland, 28.2.1911; m. Chava Lachmann; 1 d., 2 s.; ed.: Amsterdam U.; Dir., Hosp. at Meppel, Holland; head, blood transfusion serv., Dutch Red Cross, 40; to Israel, 1940; physician, Hadassah Hosp., Jer., 42; postgrad. stud. at Harvard U., 46-48; numer. papers on hematology & metabolism.

12, Huberman St., Tel-Aviv 64075; tel. 03-5621881.

DIAMOND, Matthew; director, coreographer; Dir. Goldengirls, var. T.V. shows; b. 26.11.1951, New York City; m. Rae Kraus; ed.: City Coll. of New York, B.A., 72; mbr, Directors' Guild of America; EMMY awards: Best Director of Daytime Drama, 85; Best Director of Children's Series, 89; two Natl Endowments for the Arts Choreographic Fellowships.

3508 Alma Drive, Sherman Oaks, CA 01403, USA.

DIMANT, Devora; Prof. for Biblical Studies (specialization: The Dead Sea Scrolls), University of Haifa; b. 4.6.1939, Jerusalem; ed.: H.U.Jer., Ph.D.

Department of Biblical Studies, The University of Haifa, Haifa 31999.

DIMANT, Frank; assoc. exec.; Exec. V. Pres., B'nai Brith Canada, 78-; Chief Exec. Off., League f. Human Rights, 78-; Exec., Can.-Isr. C'tee, 78-; b. 5.4.1946, Munich, Germ.; ed.: Yeshiva U., N.Y. Undergrad. Sch.; McGill U. Grad. Sch. Sociol.; m. Florence Kupfert; 3 ch.: Aviva Shoshana, Miriam Yael, Arie Zvi; Dir., Levi Arthritic Hosp., Hot Springs Ark.; Exec. Brd, Un. Zion. Revis. Org., 64-68; p. Pres., Betar Zion. Youth US & Can.; Chmn, Ed. Brd, Can. Zion., 69-72; p. V. Pres., Zion. Rev. of Can.; p. Exec. Dir., Can. Zion. Fed. Reg. of Toronto; Del., Confer. on Soviet Jewry, Brussels & Jer.; Exec. Brd Mbr, Mazon; Brd of Gov., Tel-Aviv Fndn, 88; Brd of Dirs, Commty Heb. Acad. High Sch.; Ed. C'tee, Assoc. Heb. Day Schs; Yellow Brick House home f. battered women, 88-89; lead. missions to Isr., Lebanon, Ethiopia, Spain, South Africa, Hungary, Poland, Romania.

15 Hove St., Downsview, Ont. M3H 4Y8, Canada.

DINES, Michael; author, educ., bus. advisor; free-lance writer, 48-; Dir., "Jewish Gazette", 83-(column., 60-70); b. 12.2.1916, Manchester, England; ed.: Manchester Yeshiva, 27-31; m. Rosemarie Freedman; 4 ch.; Edit., Jewish Life Monthly Mag., 65-69; mbr, Writers Guild of Gt. Brit.; auth. of books, plays, short stories, scripts; Jewish Joke Book — "best seller", 86, 87, 88; recip.: Intl Award f. Jew. Short Story, 60; 2nd Prize in Year's Best f. Documentary "Changing Face of Salford"; etc.

White Lodge, 37 Ringley Rd., Whitefield, Manchester, England.

DINITZ, Simcha; Chmn, Exec. of WZO & Jew. Agcy f. Isr. (JAFI), 87-; M.K. (Alignment), 84-87; V. Pres., H.U. Jer., 79-; Isr. Ambass. to USA, 73-78; Pol. Advis. & Dir. Gen. of P.M.'s Office, 69-73; b. Tel-Aviv, 23.6.1929; m. Vivian Kinsburg; 3 ch.: Dorit, Tamar, Michel; ed.: U. of Cincinnati (Pol. Sc.); Georgetown U. Sch. of Frgn Serv., B.S. (cum laude); Georgetown U. Grad. Sch., M.S. (F.S.); Dep. Dir. Gen., M.F.A., 60; Dir., 62; Pol. Secr. to the Foreign Min. & Dir. of her office, 63-66; Min., Isr. Embassy, Rome, 66-68; mbr, Isr. deleg. U.N. Assbly 63, 64, 65; lectured extensively in U.S.; publ.; "The Legal Aspects of the Egyptian Blockade of the Suez Canal", 56; etc.

40, Nayot St., Jerusalem; tel. 02-632314.

DINNERSTEIN, Leonard; Prof. of Am. History, U. of Arizona, 70-; b. 5.5.1934; m. Myra Rosenberg; 1 s., 1 d.; ed.: Columbia U. — M.A., 60; Ph.D., 66; Social & Behavioral Sci. Res. Prof., U. of Arizona, 90; Visit. Prof.: U. of Colorado, N.Y.U., Columbia U.; scholar in residence, Temple Beth Israel, Phoenix; mbr of many councils, c'tees in Am. Hist., Jew. & immigration affs; publ. 11 books on Jews, Holocaust, antisemitism, ethnic & minority problems in the USA; many chapters in var. books on above topics, also on educ. of immigrants, Justices of the US Supreme Court; also on black antisemitism, Jews in southern US, & many book reviews; recip. 16 Res. Grants; Natl Endowment f. Humanities Fllwshp & sev. grants f. above.

History Department, University of Arizona, Tucson, AZ 85721, USA.

DINNES, Jacob M.; Admin. Law Judge in Parking Violations of N.Y.C.; Emeritus, Exec. C'tee, ZOA; p. Pres., Long Island Zion. Legion of ZOA; b. 4.10.1908, N.Y.C., USA; m. Marjorie Wolgel; 1 d., Carol D. Silver; ed.: Brooklyn Law Sch., LL.B. cum laude; p. Pres., V. Pres. & Chmn of many Zion. orgs & foundations; publ. many articles on legal issues; co-authored 2 books on same & on protection of relig. observance in Isr.; mbr: Bar Assn City of N.Y., Philonomic Scty, Cl. of Brooklyn Law Sch.

117-01 Park Lane South, Kew Gardens, New York 11418, USA.

DINSTEIN (née Rupin), Aya; M.A.; Chmn, Wld WIZO Exec., 71-77; b. in Jerusalem to a famous Zion. leader's family; married Dr. Zevi

Dinstein; 3 d.; ed.: Jerusalem Teachers' College, New York U.; organised the Intl Congress f. Jewish Studies, Jer., 65; deleg. to the 27th & 28th Zion. Congs; WIZO rep. on A.C., 68-.

24, Hey Iyar St., Kikar Hamedina, Tel-Aviv.

DINSTEIN, Yoram; Dr. Jur., Adv.; Prof. of Intl Law; Pro-Rector, Tel-Aviv U., 85- (Rector, 80-85; Dean, Fcty of Law, 78-80); Yanowicz Prof. of Human Rights, 80-; ed.: H.U. Jer., Fcty of Law — M. Jur. (summa cum laude) 58, Dr. Jur., 64; Sch. of Law, New York U., LL.M. (Intl Law), 61; publ.: The Defence of "Obedience to Superior Orders" in Intl Law (Engl., Heb.), 65; Consular Immunity from Judicial Process, 66; International Law and the State, 71; Internal Powers of the State, 72; International Treaties, 74; International Claims, 77; Non-State International Law, 79; The Laws of War, 83; War, Agression and Self-Defence, 88; Assoc. Mbr, Inst. of Intl Law, 83-; Mbr, Exec. Cl., Am. Scty of Intl Law, 89-; aw.: Arlosoroff Prize, 66.

12, Oppenheimer St., Ramat Aviv, T.A.; tel. 410486.

DINSTEIN, Zvi; Hon. Pres., Isr. Inst. of Petroleum & Energy; Brd Mbr: Isr. Petrochemical Ind., Phoenix Insur. Comp.; b. 1926, Tel-Aviv; ed.: H.U. Jer. & Geneva U.; m. Aya Ruppin; 3 ch.; missions to Europe f. immigration, purchase of arm supplies, 48-53; Assist. Dir., Devel. Auth., Head Frgn Aid Bur. — Min. of Fin., 53-54; Dep. Min. of Def., 65-67; p. Dep. Min. of Fin.; also responsible f. all petroleum affs; p. Gov. Adviser on Petrol & Energy; Chmn, Brd of Dirs, Indust. Devel. Bank of Israel, 71-76; Econ. Min. to USA & Canada, 77-79; mbr of many public bodies.

24, Hey Be'Iyar St., Kikar Hamedina, Tel-Aviv 62998.

DOBIN, Rubin R.; Rabbi, Young Israel of Sunny Isles, Miami Beach; Exec. Vice-Chmn, Bar-Ilan U., Ramat-Gan, 71-; b. 12.10.1915, Brooklyn, N.Y.; ed.: U. of Texas, Newark, Rutgers; cert. Talmud Acad. Yeshiva U.; ord. Rabbi N.Y. Theol. Coll.; m. Dorothy Welsch; ch.: David, Daniel, Judi Billig, Harriet Woolf; p. Rabbi, N.Y., N.J. & Texas Communities; bus. admin., dir., spec. projects, JNF; Chmn: Zion. Emerg. Cl., Jew. Comty Cl., Jew. Cult. Cl., Jew. Principals Cl., Brd of Jew. Educ., UJA, Bonds f. Israel; Natl Chmn, Am. Anti-Nazi Assn; Intl Chmn, Operation Recognition of Magen David Adom of Isr. by the Intl Red Cross; etc.

17720 N. Bay Road, Suite 8D, Miami Beach Fl. 33160, USA.

DOBRINSKY, Herbert C.; Rabbi; Exec. Assit. to the Pres., Yeshiva U., 73-80; V. Pres. f. U. Affs, 80-; b. Montreal, 1933; ed.: B.A., Yeshiva Coll., 54; ord. Rabbi at Isaac Elchanan Theol. Sem., 57; M.Sc., Yeshiva U. Sch. Humanities & Soc. Sci., 59; Ed. D., Ferkauf Grad. Sch., Yeshiva U., 80; mbr: Rabbin Cl. of Am.; Exec. Brd of Camp Morasha; Natl. Comm. on Torah Educ.; Metropolitan Comm. on Talmud Torah Educ.; auth.: Treasury of Sephardic Laws & Customs, Ktav Publ., 86, 88; "The Teacher's Guide to A Treasury of Sephardic Laws & Customs", 88; Doctoral Disertation: "Selected Laws & Customs of Sephardic Jewry".

Residence: Monsey, New York; Yeshiva University, Amsterdam Ave. & 185th St., New York, N.Y., 10033, USA.

DOLEVE-GANDELMAN, Tsili; Anthropologist; Res., NCJW Res. Inst. f. Innovation in Educ., H.U. Jer.; Teach. position at Technion, Haifa (Dept. of Gen. Studies); b. 28.1.1943, Jerusalem; ed.: H.U. Jer. — B.A., M.A.; Ecole des Hautes Etudes en Sciences Sociales, Paris — Ph.D. in Anthropol.; married; 1 ch.; mbr: Am. Ethnol. Scty, Isr. Scty of Anthropol., Association Française d'Anthropologie; contrib. to "Judaism Viewed from Within and from Without", N.Y., 87; var. articles on Integration of Ethiopian Jewry in Isr.; Dr. Fllwship of French Republic, 80-82; Ford Fndn Grant, 83-85; Res. Grant, Isr. Acad. of Sci., 84-86.

65, Hatikhon St., Haifa 32293; tel. 04-221731.

DOLGIN, Simon A.; Rabbi, Ramat Eshkol Community; Chmn: Exec., Ariel Torah Inst., Amana (publishing of Jew. Lit. in Russian & other lang.), Yeshiva Birkhat Moshe Ma'ale Adumim; mbr, Board of Dirs, Bar Ilan U.; b. 26.3.1915, Illinois, USA; to Israel, 1971; m. Shirley Gorovisky; 2 s., 4 d.; ed.: Heb. Theol. Coll. Chicago — D.H.L., Rabbi; Ill. Inst. of Theol., B.S.; p. Dir. Gen., Min. of Religion, Israel; p. Chmn, World Org. Mizrahi—Hapoel Hamizrahi.

17, Ramat Hagolan St., Jerusalem 97703.

DOMB, Cyril; Prof. Emeritus of Physics, Bar Ilan U.; Acad. Pres., Jer. Coll. of Technol.; born in London; to Israel, 1981; ed.: Pembroke Coll., Cambridge, MA, Ph.D.; m. Shirley Galinsky; 3 s., 3 d.; formerly: faculty positions at Oxford and Cambridge; Maxwell Prof. of Theor. Physics, King's Coll., London; Visit. Prof. at several universities in USA & Israel; Presid., Brit. Assn of Orthodox Jew. Scientists; Chairman of Hovevei Torah; Isr. Assn of Orthodox Jew Scientists; Editor, Torah Umada; publ. articles in sci. journals on statistical mechanics & critical phenomena, mathematics, phase transitions, history of sci.; co-edited sev. works in his field of specialization; Hon. Dr., Yeshiva U.; Hon. Fellow, Jer. Coll. of Technol.; Rayleigh Prize, 47; Max Born Prize, 81.

Physics Dept., Bar Ilan University, Ramat Gan 52100; tel. 03-718465.

DOMINITZ, Yehuda; Dir., Israel Office, UJA Fed. of New-York; Mbr: Exec., Isr. Demographic Center; Brd of Dirs, "Amigour"; b. 20.4.1926, Carlsbad, Czechoslovakia; to Israel, 1939; ed.: Yeshivot Kfar Haroeh & Merkas Harav; Heb. U.

Jer. — B.A. (Intl Rel., Sociol., Demography of Jewish People), Pub. Admin.; m. Tamar Goldschlag; 2 d., 1 s.; Emiss. of Youth Aliyah to Italy, 47-49; Dir. Gen., J.A., Dept. of Immigr. & Absorption, 78-86; Assoc. Pres., Wld Confer. Jew. Communal Serv., 81-89; mbr: "Tehila" Relig. Immigr. Assn; Brd of Turo Coll., Isr.; Exec. of "Amana"; etc.; publ. articles & lectures on Immigration & Absorption, Judaism, Zionism; recip. Zvi Maslanski Award, Hias, USA.

4, Nevo Yoram, Jerusalem 92346.

DON, Yehuda; Prof. of Econ., 76- & Head of Dept. of Econ., Bar-Ilan U., 65-68, 71-73, 81-82; Dean, Coll. of Admin., 82-84; now, L. Jesselson Prof. of Econ., Yeshiva U.; Head, Inst. f. Econ. of Jewish Communities; b. Hungary, June 1930; to Israel, 1947; ed.: Youth Aliah, Mikveh Israel, 47; H.U. Jer., 50-58, B.A., M.Sc. (Econ.); London Sch. of Econ., 58-61, Ph.D. (Econ.); married; 1 d.; 2 s.; books: Rural Ind.; Anal. of Agric. Coop., 60; Merchavia & the Colonizatory Doctrines of Franz Oppenheimer, 67; Development of the Production Coops in Israel, 68; Industrialisation in the Moshav, 77; Rural Industrialisation in Northeast Brazil, 76; Optimization of Process in Plants; Kibbutz Industrialisation, 88; A Social-Economic History of Central European Jewry, 89; over 50 articles in prof. journals; res. report: Social & Econ. Problems in Small Development Towns, 70.

3, Arnon Lane, Kiriath Ono; tel. 755708.

DONBROW (formerly Dombrowski), Max; Prof. of Pharmaceutics, Sch. of Pharmacy, H.U.Jer.; F.R.P.S., F.R.S.C.; Edit. Brd, Drug Devel. & Indust. Pharmacy; mbr Exec. Brd, Rehavia Admin. C'tee & C'tee f. Environment; b. January 1920, London; m. Millie Fried; 2 d.; ed.: U. of London — B. Pharm., Ph.D., D.Sc.; p. Res. Assist., May & Baker (Pharmaceuticals) Ltd., U.K.; princ. lectr, King's Coll. U. of London, 46-65; p. examiner U. of London & Pharm. Scty; mbr of many chem. & pharm. assn's.; founder & Head of Pharmacy Dept., H.U.Jer.; Pres. & Chmn, Friends of H.U. Pharm. Group, 58-66; Visit. Prof. to U's all over the world; publ. 3 books on drug delivery and chem. analysis; ab. 100 sci. res. articles in intl. chem. & pharm. publ.

3, Alharizi St., Jerusalem 92421.

DONBROW, Millie; ret. English instructor & educator; p. Broadcaster — B.B.C., Kol Israel; b. Gateshead, London (maid. fam. name: Freed); m. Max Donbrow; 1 d.; ed.: Kenton Coll. Newcastle (Branch of U. of Durham) — Teach. Diploma; p. Engl. instructor: Evelina de Rothschild H.S., Jer.; Russian Orth. Mission, Jer.; publ.: "They Docked at Newcastle & Wound up in Gateshead" 77, 88; "Roses & Thorns", 81; articles in London Jewish Chronicle.

3, Alharizi St., Jerusalem 92421.

DOR, Moshe; writer, poet, translator; b. Tel-Aviv, 9.12.1932; m. Ziona; 2 s.; publicist; w. edit. staff of "Maariv", 58-; w. edit. staff "Lamerhav", 54-58; lit. column., "Al Hamishmar", 64-70; publ. many books of poetry; Selected Poems, transl. to Engl., 78; "Aliot Rama", 78; "Afifonim be'Hampstead Heath", 80; transl. from Graves, Chesterton, Bentley, London, Hope; co-found. poets' group "Likrat"; p. edit. "Bama'ale", "Bemachane Nahal", "Ma'avak" (periodicals), etc.; mbr: "Akum", Journalist Un.; Cult. Attaché, Isr. Embassy, London, 75-77.

11, Brodetzky St., Ramat-Aviv; tel. 418933.

DORON, Adam; author; editor, publications of Beith Berl College; b. 3.1.1930, Israel; ed.: Tel-Aviv U., B.A. (History & Pol. Sci.); Ruskin Coll., England (History of Workers Movement); publ.: History of Israel Labour Party, 72; International Labour History, 73; Current Political History of Israel, 83; Edit. the book The State of Israel and The Land of Israel, 88.

Beith Berl, Kfar Sava 44905.

DORON, Aharon; retired admin.; Major General (Res.); member Board of Governors: Tel Aviv U., Ben Gurion U., Wingate Inst.; b. 17.2.1922, Ludwigshafen, Germany; to Israel, 1939; m. Dorothy Schwartz; ed.: Columbia U., New York — M.B.A.; p. commander: Golani Brigade, Nahal; p. Vice Pres., Tel Aviv U.; p. Director, "Beth Hatfuzot" — Museum of the Jewish Diaspora; Hon. Member Museum of the Diaspora ("Yakir Beth Hatfuzot"), 89.

33, Hazait St., Ramat Hasharon 47253.

DORON, Haim R.; physician; Chmn, Central Exec. C'tee of Kupat Holim, 76-88 (Head, Medical Dpt., 68-76); Prof. of Community Med. & Head, Commun. Med. Group, Tel-Aviv U. Med. Sch.; b. Buenos Aires, 26.3.1928; to Israel, 1953; ed.: Buenos Aires U. Med. Sch., M.D.; Acad. Post-grad. Diploma, Public Health; London U., Sch. of Tropical Med. & Hyg.; m. Noemi Gutman; 2 s.: Yeshaiahu, Amos; 1 d., Hana; mbr, Board of Govnrs, B.G.U. of Negev; edit. Brd "The Family Physician"; publ. articles on organization of med. care.

13, Harakefet St., Ramat Efal 52960.

DORON, Sarah; Member of the Knesset (Liberal-Likud); p. Minister without Portfolio; b. 20.5.1922, Kovno, Lithuania; to Israel, 1933; p. mbr of Tel-Aviv City Council (9 years); Chairperson: Liberal Women's Org., "Gachelet" Educational Fund.

57, David Hamelech Blvd., Tel-Aviv 64237; tel. 233443, 227854.

DORON, Shalom Peretz; LL.B.; p. Mng. Dir., Isr. Land Devel. Co.; p. Dir. in sev. Hotels, Devel. & Invest. companies; Chmn: Gov. Companies' Legal fees C'tee; B'nai B'rith Wld Cent., Jer.; mbr: Court f. Un. Contracts, Reg. Labour Court, Exec. C'tee of H.U.Jer. Brd of Govs; b. 11.5.1917, Vienna; to Israel, 1936; ed.:

Heb. U., Gov. Law Sch., Jer.; m. Carmela Glueckson; 2 s.; w. Brit. Army, dur. Wld War II; Captain, IDF; publ. articles on Capital Market; Hon. Consul Gen., Swaziland; mbr, Isr. Bar; Pres., Jer. Rotary Club, 90-91.

1, Seadia Gaon St., Rehavia, Jerusalem 92267; tel. 02-632071.

DOSTROVSKY, Israel; Ph.D.; Prof. (Chem.); Acting Pres. & Chief Exec. Off., Weizmann Inst. of Sci., 73-75 (V. Pres., 71-73); Chief Sci., Min. Of Def., 75-76; now, Inst. Prof. of Phys. Chem.; Head Isotope Department, 48-64; Dir. Gen., I.A.E.C., 65-71; Lt. Colonel (Res.); b. Odessa, 29.11.1918; m. Daphne Wormald; 1 d., 1 s.; ed.: Univ. Coll., London; to Israel, 1919; res. on reaction mechanismus and separation of isotopes; award.: Ramsay Medal, England, 44; Weizmann Prize, Israel, 52.

Neve Weizmann, Rehovot.

DOTAN, Rami; Chmn, Assn f. Wellbeing of Isr. Soldiers; b. 1935, Libya; to Israel, 1950; married; 2 ch.; drafted IDF, 53; partic. in Sinai Camp., 56; Logistics Off.: 7th Armor Brig., Six Days War, 67; War of Attrition, 69-71; Armor Div., October War, 73; Litani Oper., 78; Chief Log. Off.: North. Command, 76-80; IDF, 80-84; Milit. Attaché in South America, 84-87; ed.: grad. IDF Staff & Command Coll., 75; Tel-Aviv U., B.A. (History), 83; Haifa U., Intl Market. Course, 87; Computer System Anal. Course, IDF Cent. Computer Dept., 88.

60 Weizmann St., P.O.Box 21707, Tel-Aviv 61216.

DOTAN, Yishai; Brig. Gen.; IDF Chief Engineering Officer, 89-; b. 1946, Kibbutz Yad Mordechai; ed.: grad. Fcty of Mech. Eng., Technion Haifa; grad. Officers' Sch.; Eng. Off. Course, Comp. Commanders' Course, Brig. Commanders' Course & IDF Natl Def. Coll.; grad. US Ground Forces' Natl Def. Coll., Carlisle, Penn.; married; 2 ch.; wide range of positions in Eng. Corps, 64- (p. North. Command Chief Eng. Off. & Commander of IDF Eng. Sch.); fought in Bomb Disposal Unit, dur. 6 Days War; Dep. Command & Commander of a Water Crossing Batallion, dur. Yom Kippur War; award. the Distinguished Service Medal (f. partic. in crossing of Suez Canal).

I.D.F.

DOTHAN (Hammer), Moshe; M.A.; Ph.D.; Prof. of Archaeology, Haifa U., 73-; b. 13.9.1919, Cracow; m. Trude Krakauer; 2 s.; ed.: Heb. U. Jer.; to Israel, 1938; w. Brit. Army, 42-46; w. Dpt. of Antiquities, 50-72; main excav.: Affule, Naharia, Tel Mor, Metzer, Azor, Hamat-Tiberias, Ashdod, Akko.

24, 29th of November St., Jerusalem 92105; tel. 02-632096.

DOVRAT (Dzeghitman), Aharon; p. Mng. Dir., CLAL, Isr. Invest. Co. Ltd.; b. Buenos Aires, 30.9.1931; m. Dalia Tzur; 1 s.; 1 d.; ed.: Buenos Aires U.; Teachers' Seminary, B. Aires; to Israel, 1959; p. Dep. Dir., Investment Centre; Dir., Industry Dpt., Min. of Comm. & Industry.

1, Eli Cohen St., Jerusalem 92347.

DRAZIN, Israel; Rabbi, lawyer, Brig. Gen. (Res.); mbr: Rabbin. Cl. of Am.; Brd. of Dirs, Natl. C'tee f. Furtherance of Jew. Educ., JWB Commission on Jew. Chaplains; Pres., Scty f. Targumic Studies; m. Dina Munz; 4 ch.; ed.: Ph.D. Aramic Lit. (with hon.); J.D., Law; M.A., Heb. Lit.; M.Ed., Psychology; B.A., Theology; post-grad. work in Philosophy; Grad. of Army's Command & Gen. Staff. Coll.; US Army Chaplain, 57-78; lectr. in US Army Sch., 78-81; Assist. Chief of the Chaplain (res.); pract. law in Maryland & before the US Supreme Court; Rabbi at sev. synags; publ. 3 books on the Aramic Transl. of the Bible; more than 100 popular articles; edited a book on legends; recip.: J. Hoenig Memorial Award, RCA, 85; disting. Serv. Award, J.W.B., 86; U. of Denver Grant to write two additional scholarly books.

10915 Swansfield Rd., Columbia, MD 21044, USA.

DROBLES, Matityahu; Head, Rural Settl. Dpt. of Jew. Agcy & Head, Rural Settl. Dpt. of WZO, 78-; Govnr of Otzar Hityashvut Hayehudim, 87; mbr, Exec. of WJC & Exec. of Herut Mov.; M.K. Herut, 72-77; b. 1931, Warsaw, Poland; confined to the Warsaw Ghetto & wandered in Polish forests & villages, 41-45; to Argentina, 46; co-found. of Betar Hachshara in Argentina, 49; to Israel, 1950; co-found. of Moshav Mevo'ot Betar, 50; elect. Off. of Betar Mov., involved in absorption of new immigrants, 55-; joined Settl. Dpt. of Herut Mov., 56-; elect. to C.C. of Herut, 60-; Chmn, Settl. Dpt. of Herut Mov., 67-.

Moshav Mevo'ot Betar, Jerusalem Hills.

DROR, Klaus; Dr. Med., Ind. Phys.; Head, Dpt. of Occupat. Health (retired), Kupat Holim Klalit; Prof. Emer., Preventive and Soc. Med. Grp., Tel-Aviv U. Med. Sch.; b. 25.6.1909, Köln, Germ.; ed.: Med. Sch. Koeln, 32, & spec. in occup. health at Cincinnati, Ohio, 52; m. Hanna Goldschmidt; med. wrk. in Germ., 33-36; to Israel, 1936; recip. Zwilling Prize of Isr. Med. Assn, 68; articles in: "Family Phys.", "Har'fuah", "Dapim Refuim", "Briuth Hazibur"; papers at Intl meetings, proceedings of these meetings; popular writings, mainly in "Eitanim"; "First Aid for workers".

9, Simtat Ayalon, Ramat-Gan 52315; tel. 761966.

DROR (Davidowitz), Moshe; educator, Dr., Rabbi; Dean, V. Pres., Ramat Hanegev Coll., Yeroham; Dir., Inst. f. Arts in Jew. Life; co-found., Isr. chptr Wld Future Scty; b. 19.7.1934, New York; to Israel, 1981; ed.: City Coll. N.Y., B.A., 55; J.T.S., Rabbi, 59; N.Y.U., Media Ecol.,

Ph.D., 77; m. Simcha Bentuza; 5 ch.: Zahara, Hananel, Ovadiah, Amos, Atarah; Rabbi, Temple Sholom, Greenwich Conn., 59-66; Assist. Dir., Div. of Lib. Stud., N.Y.U., 66-68, 71-74; Dir., M. Spertus Mus. of Judaica, Chicago, 68-71; Admin. Dir., Assn f. Human. Psychol., Geneva, Swiss, 79-81; many publ. on Jew. Art, etc.; edit., Readings on Jewish Art (5 vols), 65-75; Gen. Chmn, Brd Intl Congress on Relig., Arch. & Arts, Jer., 71-73.

P.O.Box 1070, Dimona 86110.

DROR, Yehezkiel; Prof. Pol. Sci. & Wolfson Prof. of Pub. Admin., H.U. Jer.; Chief Sci., Isr. Lab. Pty, 77; Snr Plann. & Policy Analysis Advis., Isr. Min. of Def., 75-77; mbr, Intl Ac. of Arts & Sci., 75-; b. Vienna, 12.8.1928; to Israel, 1938; ed.: soc. sci. law, pub. adm. — H.U. Jer. LL.M., 49-53; Harvard U., S.J.D., 54-56; m. Dr. Rachel Elboim; 3 s.: Asael, Otniel, Itiel; publ. books on Pol. Sci. & Policy Analyse; Handbook for Rulers; recip.: Eliashiv Prize (f. Disting. Soc. Sci. Essay), 54; Rosolio Award (f. greatest contrib. to the advancement of the study & practice of public adm. in Isr.), 63; Eshkol Prize (f. best study on the first 25 years of Isr. publ. adm.), 72.

48, Shimoni St., Jerusalem 92623; tel. 02-631679.

DRORI, Moshe; Advocate; Mbr: C.C., Isr. Bar Assn; C'tee f. Appointment of Judges in the Rabbinical Court in Isr.; b. 29.4.1949, Jerusalem; ed.: grad. Matric. Yeshiva Tichonit "Netiv Meir", Jer.; H.U. Jer. — L.L.B. (dist.), 70; LL.M. (dist.), 75; married; 4 ch.; IDF Off., Dep. Legal Advis., Milit. Gov. Judea & Samaria, 70-74; Edit. Secr., Annual of Inst. f. Res. of Jew. Law "Shenaton Hamishpat Ha'Ivri", H.U. Jer., 74-83; author of 2 books: The Legislation in the Area of Judea and Samaria, 75; Local Government, Democracy and Elections in Judea and Samaria, 80; over 20 articles in periodicals on Jewish Law, Family Law, Law in the Administered Territories etc.; recip.: Prizes from Jewish Culture Fund, H.U. Jer. — Duhan Prize, Herzog Prize.

14, Hillel St., P.O.Box 2111, Jerusalem 91020.

DRUKS, Herbert; Assoc. Prof. of Hist. & Judaic Stud., Brooklyn Coll. & Fcty Sch. of Visual Arts; b. 4.1.1937, Vienna, Austria; ed.: City Coll., B.A., 58; Rutgers U., M.A., 59; N.Y.U., Ph.D., 64; author of: "Harry Truman and the Russians, 45-53", 67, 81; "From Truman through Johnson, A Documentary History" (2 vols), 71; "Cities in Civilization", 71; "The Failure to Rescue", 77; "The U.S. & Israel, 45-73", 79; "Jewish Resistance During the Holocaust", 83; coment. & host over radio stations, N.Y.

P.O.Box 309, Forest Hills, N.Y. 11375, USA.

DRYER, Murray; Space Phys., Dr.; Lctr, Dept. of Astrogeophys., U. of Colorado, 78-; Space Environment Lab., NOAA Envir. Res. Lab., Natl Oceanic & Atmospheric Admin., Boulder; Chief Interplanetary Phys. Branch, 65-; b. 4.11.1925, Bridgeport Conn., USA; ed.: Stanford U. B.S. (Mech. Eng.), 49; M.S. (Aeronautics), 50; Tel-Aviv U., Ph.D. (Physics & Astronomy), 70; m. Geraldine Gray Goodsell; publ.: 6 books, 134 publ., over 67 Symposia Proceedings, ab. 34 sci. reports, etc.; extensive collab. w. Tel-Aviv U. Dept. of Phys. Astronomy in the field of space phys. (solar & interplanetary dynamics); many trips to Isr.

Space Env. Lab., 325 Broadway, Boulder, Colorado 80303, USA.

DUROCHER, Bruno (Bronislaw Kaminski Abraham-Baruch); writer, editor; b. 4.5.1919, Cracow, Poland; ed.: U. of Cracow & Sorbonne, Paris (Philosophy, Sociology); m. Nicole Gdalia; 2 s.: David, Yeremie; mbr: French PEN Club, Société de Gens des Lettres; author of numer. books in Polish & French lang.; recip.: Medaille de la ville de Paris; 2 Prix de l'Academie Francaise (f. "Effacement du Cercle" & "La Foine de Don Quijote"); Grand Prix du Mont St. Michel.

23, rue du Dr. Potain, 75019 Paris, France.

DURST, Arie; M.D. surg., FACS; Chmn, Dpt. Surg. & Transplantation Unit, Hadassah Med. Center; Prof. of Surgery, Med. Sch. of H.U. Jer.; b. 29.7.1934, Lvov; m. Rimona Rabinovitz; 2 s.: Ronen, Raphael; 1 d.: Niva; to Israel, 1946; Isr. army service, w. distinction, 62; Surg., Hadassah Hosp., 62-; Pres., Isr. Surg. Scty, 85-89.

12, Kubovi St., Ramat Denia, Jerusalem; tel. 02-421085.

E

EASTERMAN, Leslie David; Airline Pilot (ret.); p. V. Pres. Operations & p. V. Pres., Comp. Internal Controller, "El Al" Airlines; Lt. Col. (Res.) I.A.F.; b. 9.7.1920, Glasgow, Scotland; to Israel, 1949; ed.: U. Coll. Sch., London, 26-39; Glasgow U., 39-40; m. Nellie Frances McLaughlin; 1 s., Gideon; w. "El Al": p. Operations Controller, p. Mng. Flight Operat., p. Superintendent Res. & Devel.; recip. Disting. Flying Cross, R.A.F., 45.

27, Hashalom St., Raanana 43000; P.O.Box 43561; tel. 052-445822.

EBAN, Abba; M.A., Litt. D., LL.D. (Hon.); p. M.K.; Chmn, C'tee f. Security & Frgn Affs of the Knesseth, 84-87; p. Chmn, Beit Berl-Centre of Educ., Studies & Res.; p. Pres. Weizmann Inst. of Sci., Rehovot; b. Capetown, 2.2.1915; m. Susan Ambache; 1 s.; 1 d.; ed.: Cambridge U.; p. Chief Instructor, Middle East Arab Centre, Jer.; w. staff of Jew. Agcy, 46; Liasion Off., U.N. Special comm. on Palestine, 47; mbr., Jew. Agcy Deleg. to Gen. Assembly U.N., 47; repres. Isr. Provisional Govt. at UN, May, 18, 1948; Perm. Repres. of Israel to the UN, 49; Ambassador of Isr. to the US, & chief Isr. deleg. to UNO, 50-59; Min. of Educ. & Cult., 60-63; Dep. Prime Minister, 64-65; Min. of Frgn Affs, 66-74; mbr: Am. Acad. of Arts & Sci., 60; fllw, Wld, Acad. of Arts & Sci.; publ.: "Voice of Israel", 57; "Tide of Nationalism", 59; "My People", 68 (Engl. & sev. transl.); part-author of "Chaim Weizmann — A biography by Several Hands", 62; "My Country", 72; An Autobiography, 77; "Heritage" — TV Series on History of Jew. people.

Kessaryia.

EBENZOHAR, Simcha; p. Gen. Dir. of Isr. National Opera; Secr. of Exec. C'tee of Gen. Fed. of Labor in Isr. (Histadruth), dur. 45 years, 25-70; Found. & Chmn, Prisoners Wlfr Scty "La-Asirenu"; b. 5.4.1905, Russia; to Israel, 1925; m. Edis De-Philippe; 1 d. & 2 s. (from 1st marriage w. Riwka); p. mbr, Kibbutz Gvat; found. & head of illegal broadcast. stations of the Haganah, org. the communications to all illegal immigrant ships; found. w. the late Edis De Philippe the Isr. Natl Opera, 47; **Died, February 1992.**

88, Aluf David St., Ramat-Chen, Ramat-Gan 52241; tel. 743836.

ECHTMAN, Alexander M.; Mech. Eng.; Mng. Dir., Echtman-Hamalchim Eng. Corp. — Israel's largest enterprise manufacturing Fork Lift Trucks Tow Tractors f. aircraft and helicopters, electric vehicles & steam boilers; Mng. Dir. of sev. other companies; ed.: Technion Haifa — B.Sc., Mech. Eng.; m. Belle Raises.

10, Arazi St., Tel-Aviv 69693; tel. 413985.

ECKARDT, Alice Lyons; Lctr & Author; Snr Assoc. Fllw, Oxford Cent. f. Postgrad. Heb. Studies, England; Emer. Prof. of Relig. Studies, Lehigh U., Bethlehem Penn., USA; Exec. C'tee, Natl Christ. Leadership Confer. f. Isr., USA; b. 2.4.1923, Brooklyn, N.Y.; ed.: Oberlin Coll., B.A.; Lehigh U., M.A.; m. Arthur Roy Eckardt; 1 d., Paula J. Strock; 1 s., Stephen Robert; var. priv. & public positions, acad. appoints; now mbr of: Am. Acad. of Relig.; Brd of Inst. f. Jew.-Christ. Understanding, Allentown; Advis. Brd, Inst. f. Christ.-Jew. Studies, Baltimore; Un. Church of Christ.-Jew. Dialogue Project, USA; auth. & co-auth. of books, articles & chapters in books on Holocaust, Christ.-Jew. relations, Arab-Isr. Conflict, etc.; recip.: Humanitarian Aw., B.B. Allentown, 89; Eternal Flame Aw., Anne Frank Inst. of Phila., 87; Righteous Persons Aw., Temple Beth El, Far Rockaway N.Y., 87; Myrtle Wreath Aw., Hadassah Allentown, 71, 75, 79; Human Rel. Aw., A.J.C., 71.

6011 Beverly Hill Road, Coopersburg, PA 18036, USA.

EDELMAN, Racheli; publisher, Schocken Publ. House Ltd.; Chmn, Isr. Book Publishers Assn; b. 1942, Tel-Aviv; ed.: B.A. (Econ., Engl.

Lit.), M.A. (Bus. Admin.); married; Board Mbr, American-Israeli Paper Mills.
P.O.Box 2316, Tel-Aviv 61021.

EDERY, Raphael; M.K. (Alignment), 81-; p. Chmn, Gen. Mng., Shikun Ovdim (Worker's Housing) Ltd., 77-84 (Dep. Dir. Gen., 76-77); b. 10.9.1937, Casablanca, Morocco; to Israel, 1956; ed.: grad. Sch. of Bus. Admin. & Econ., Jer.; p. Head, Cl. of Hatzor Haglilit; p. Gen. Dir., Corp. of Devel. Kiriat-Shmoneh; mbr: Brd of Dirs, Hevrat Haovdim; Direction of Solel-Boneh.
HaKnesseth, Jerusalem.

EGER, Akiva; M.A. (Phil. & History); Dr. res. polit.; principal, Intl Inst. f. Devel., Co-op. & Lab. Studies (I.I.D.C.L.S.), -79; Mbr Brd of Gov., Truman Inst. f. Advancement of Peace; Inter-Discipl. Inst. f. Jew. Family Res.; b. 15.4.1913, Königsberg; m. Lea Raesener; 1 s.; 2 d.; ed.: Frankfurt/Main, Freiburg, Königsberg & Paris U.; London Sch. of Econ.; to Israel, 1935; p. mbr, Mercaz Hechalutz, France; w. Palestine Potash Co. Ltd., 37-38; Kibbutz Naan, 35-51; Kibbutz Galed, 51-56; Kibbutz Netzer Sereni, 56-; Histadrut & Jew. Agcy missions to Europe, USA, Maghreb, Egypt, f. aliya & youth educ.; mbr Secretariat, Ichud Hakibbutzim; lecture tours in Africa Asia; many publ. in field of coop., devel. countries, Isr. & the emerg. nations, etc.
Kibbutz Netzer Sereni 70395; tel. 08-238242.

EHRLICH, Abel; Prof. Emeritus, Tel-Aviv U. (Prof., T.A. Acad. of Music, 64-); b. 3.9.1915, Cranz, Germany; to Israel, 1939; ed.: Acad. of Music, Zagreb & Jer.; stud. priv. composition; m. Leah Klauber; 2 ch.; p. teach., Jer. Acad. of Music & Music Inst. Oranim; mbr, Isr. League of Composers; wrote (until 1989) 1300 compositions; performed in Isr. & abroad, e.a.: "Arpmusic", Boswil, Swiss, 72; "Evolution", Isr. Philharm. Orch., 72; "Crunching Old Apples", music workshop, 77; "Gnithon and Gnithemos", T.A. Museum; "Kleemusik I", Am. Acad. of Arts & Sci., Stanford Cal., 79; Opera "Dead Soils", 78; 2 orch. works, Stanford, 81; Oratoria "U'Ntane Tokef" (commissioned by T.A. Foundation), 82; works f. piano-, orch. & chamber music; music f. theatre, films, etc.; 6 times Akum Prize; 3 times Lieberson Prize (68, 72, 81).
6/3 Refidim St., Maoz Aviv, Tel-Aviv 69982.

EIGES, Gideon; Gen. Mng., Israel Building Bank Ltd, 88-; p. Mng. Dir., Clal Leasing Ltd & Subsidiaries; p. Mng. Dir., "Kol-Tuv Ltd"; p. Gen. Secr. & Exec. Dep. Dir. Gen. of "Tefahot" Israel Mortgage Bank Ltd; b. 23.11.1937; ed.: H.U. Jer.; m. Miriam; ch.: Tamar, Itay, Nurit, Gil; p. Advisor f. Housing, Office of Account. Gen.; p. Chmn, Local Cl., Neve Monnson.
75, Jasmin St., Mevasereth Zion 90805.

EILON, Samuel; Emer. Prof. of Manag. Sci., & Snr Res. Fllw, Imperial Coll., London; Mbr, Monopolies & Managers Commision, U.K.; Management Consultant; b. 13.10.1923, Tel-Aviv; ed.: Technion Haifa — B.Sc., Dipl. Ing.; Imperial Coll., London — DIC, Ph.D.; U. of London, D.Sc. (Eng.); F. Eng., F.I.Mech.E., F.I.Prod.E., C.B.I.M.; m. Hannah; 2 s.; 2 d.; Mbr, New London Synag.; publ.: 14 books in field of Management; 250 papers & articles; Chief Edit., Omega — Intl Journal of Manag. Sci.; aw.: 2 Whitwirth Prizes of Inst. of Mech. Eng.; Silver Medal of Operational Res. Scty, UK; Hon. F.C.G.I.
Imperial College, Exhibition Road, London SW7 2AZ, England.

EINAV, Shmuel; Prof. of Eng., Chmn Biomed. Engineering Program, Dir. (p. Gen. Dir.), "Ramot" — University Auth. f. Appl. Res. & Indust. Devel.; Snr Lctr in Eng., Tel-Aviv U.; b. 30.10.1942, Tel-Aviv; ed.: Technion Haifa — B.Sc., Mech. Eng., 64; M.Sc., Nuclear Eng., 68; Suny Stony Brook, Ph.D., 72; m. Hassia Korn; 3 d.: Galia, Noya, Rona; p. Pres.,Studentst Un. Cl. in Isr. & p. Chmn of Haifa Technion Students Assn; p. Visit Prof.: Boston U., M.I.T., UC Berkeley, Karlsruhe U.; Dir., The Cameran Singers; recip. Mor Prize f. achiev. in field of mech.
Faculty of Engineering, Tel-Aviv University, Tel-Aviv 69978.

EINFELD, The Hon. Justice Marcus Richard; Justice of Fed. Court of Australia; Pres., Austral. Human Rights & Equal Opportunity Comm.; LL.B. (Sydney), Ph.D. (USA); Q.C.; b. 22.9.1938, Sydney; married (wife's name: Lendich); 2 s.; 2 d.; p. 1st Chmn, Austral. Campaign f. Rescue of Soviet Jewry; p. 1st Chmn, Natl Cl. f. Soviet Jewry of UK & Ireland; Chmn, Natl '88 Paralympics Appeal (Intl Games f. Disabled).
Federal Court of Australia, Queens Square, Sydney, Australia.

EINFELD, Sydney David; A.O., J.P.; Pres., Assn of Former Mbrs of N.S.W. Parliament, 85-; p. Min. f. Consumer Affs & Min. f. Co-op. Societies; p. Min. of Housing; Dep. Chmn, Advertis. Standards Cl., 84-; b. 17.6.1909, Sydney; m. Billie (Rosa) Appelboom; 1 s., 1 d.; p. Pres., Exec. Cl. of Austral. Jewry; p. Pres., Fed. Austral. Jew. Wlfr & Relief Soc.; p. Pres., Austral. ORT C'tee; Exec., UIA; hon.: Austral. Jew of the Year, 68; Queen's Coronation Silver Jubilee Medal, 77; Off. Gen. Div. — Order of Austral., 82.
162 Military Road, Dover Heights NSW 2030, Australia.

EINSTEIN, Stephen Jan; Rabbi, Cngn B'nai Tzedek, Fountain Valley, CA.; Exec. Brd: Cent. C'tee of Am. Rabbis, Pacific Assn of Reform Rabbis; Brd: Heritage Pointe Jew. Home f. the

Aging, Coll. of Jew. Studies Orange County; b. 15.11.1945, Los Angeles, CA; m. Robin Susan Kessler; 2 s., 2 d.; ed.: H.U.C. — Rabbin. Ord., M.A.H.L., B.H.L.; U. of Cal. LA, B.A.; p. Rabbi: Temple Beth Am. Parsipanny NJ, Temple Beth David Westminster CA; p. Pres., Fountain Valley Sch. Brd.; Brds: — Jew. Fed. of Orange County, Jew. Family Service, Hillel; p. V. Pres. Bureau of Jew. Educ.; publ.: Introduction to Judaism: A Course Outline; Every Person's Guide to Judaism; recip. Micah Award f. Interfaith Activities (A.J.C.), Outstanding Contribution to Jew. Education (Bur. of Jew. Ed.).

9669, Talbert Ave., Fountain Valley, CA 92708, USA.

EISENBERG, Henryk; M.Sc., Ph.D., Prof. of Macromol. Biophys. Weizmann Inst., Rehovot; b. 7.3.1921, Berlin; m. Hana Schechter; 2 s.; ed.: H.U. Jer.; V. Pres., Intl Un. of Pure & Appl. Biophys. (IUPAB); edit. of intl sci. publ. & mbr of intl sci. societies; res. & publ. in thermodynamics, biophysic & phys. chem. of polymers, polyelectrolytes, nucleic acid, enzymes from Dead Sea bacteria, enzymes and electro-chem. systems; book, "Biological Macromolecules & Polyelectrolytes in Solution", Oxford, 76.

54, Hanassi Harishon St., Rehovot 76302.

EISENBERG, Judah M.; Prof. of Theor. Physics (Dean, Fcty of Exact Sciences, 84-86), Tel-Aviv U.; b. 17.12.1938, Cincinnati, Ohio USA; to Israel, 1975; ed.: Columbia Coll., B.A., 58; M.I.T., Ph.D., 62; m. Nilly Amit; 3 ch.: Deborah, Naomi, Daniel; Fcty Mbr, Dept. of Phys. U. of Virginia, 62-76 (Chmn of Dept., 70-74; Francis Henry Smith Prof. of Phys., -76); Giulio Racah Visit. Prof. of Phys., H.U. Jer., 74-75; Fllw, Am. Physics Scty; mbr: Educ. Council, Ann. Phys.; Phi Beta Kappa, Sigma Xi; res. in theor. nuclear phys.; num. publ. in that area, includ. a 3 vol. series (w. W. Greiner) "Nuclear Theory"& (w. D. Koltum) "Theory of Meson Interactions with Nuclei" and "Quantum Mechanics of Many Degrees of Freedom".

Dept. of Physics & Astronomy, Tel-Aviv University.

EISENBERG, Shoul Nehemia; industrialist; businessman; Chmn, Tokyo Jewish Community & p. Chmn, Keren Hayessod — UIA, Japan; att. all Jew. econ. confer.; contrib. to many important public build. projects; b. 12.9.1921, Munich, Germ.; ed.: "Yeshivat Breuer" of Frankfurt a/M.; m. Lea Freudlsperger; 6 ch.; hon. Austrian consul in Seoul, S. Korea; hon. Belize consul in Tel-Aviv; pres.: Eisenberg Export Co. Ltd, Bargad Trading Co. Ltd; United Devel. Inc., Panama; Universal Supply Inc., Panama, etc.; Chmn, Asia House Ltd, a multi storey modern build. in Tel-Aviv, one floor of which is occupied by the Eisenberg Group of Companies.

12 Nibancho, Chiyoda-Ku, Tokyo, Japan; 12, Hagderot St., Savyon, Israel.

EISENHARDT, Sydney; Architect; V. Pres. Jew. Fed. Cl. of Great. Los Angeles; Pres., Bureau of Jew. Educ. of Great. L.A.; b. 6.6.1914, New Haven, CT; m. Alice Brenner; 2 d.; ed.: U. of Southern CA, B. of Architect.; p. Pres., V. Pres, & Chmn of many Brds in educ. and matters of Orthodox Jews in California; mbr: Orange Count Brd of Rabbis, Jew. Educators' Assn.; architect of many synags. & schools; consultant to Hechal Shlomo, Jer. & other insts. in Isr.; recip.: Am. Inst. of Arch. Awards (for 3 buildings), Los Angeles Beautiful (4 buildings); Landmark Award: Brandeis-Bardin House of the Book; entire output of Jew. Relig. and related work is in the perm. Archive Collection of HUC-Skirball Museum, LA.

2736, Motor Ave., Los Angeles, CA 90212, USA.

EISENSTADT, Shmuel N.; M.A., Ph.D.; F.R.A.I.; Prof. & Chmn, Dept. of Sociol., Hebrew U., 51-69; Dean, Fcty of Econ. & Soc. Sci., 66-68; b. in Poland, 1923; m. Shulamit Jaroshevsky; 2 s., 1 d.; ed.: Hebrew U., London Sch. of Econ.; his publ. include: Israeli Society, Basic Books, 67; Political Sociology, Basic Books, 71; Social Differentiation & Stratification, 71; Tradition, Change & Modernity, 73; The Forms of Sociology (w. M. Curelaru), 76; Revolutions and the Transformation of Societies, 78; The Transformation of Israeli Society, 85; Origins and Diversity of Axial Age Civilizations, 86; Patterns of Modernity (2 vols), 87; etc.; honors & many awards, among them: Balzan Prize f. Sociol., 88.

30, Radak St., Jerusalem 92186.

EISENSTEIN, Ira; Rabbi, D.D.; editor; b. USA, 26.11.1906; ed.: A.B. Columbia, 27; Ph.D., 41; Jewish Theol. Smnry of Am., 31; m. Judith Kaplan; 2 d.: Miriam Rachel, Ann Nehamah; Rabbi Emer., Jew. Reconst. Cngrn of the North Shore, L.I., N.Y.: Hon. Pres., Reconstructionist Fndn; Pres. Emer., Reconstruct. Rabbin. Coll.; Edit. Emer., Reconstructionist; publ.: Creative Judaism, 36; Ethics of Tolerance, 41; Judaism Under Freedom, 56; What We Mean by Religion, 58; (with Judith K. Eisentein) What Is Torah?, Our Bialik, Seven Golden Buttons, Reborn, The Children Shall Return; Reconstructing Judaism: An Autobiography.

17 De Lisio Lane, Woodstock N.Y. 12498, USA.

EITAN, Raphael; Rav-Aluf (Lieut. Gen.) Res.; M.K. (Hatechiya-Zomet), 84-; Min. of Agric., 90-91; Gen. Staff IDF, 78-82; b. 1929, Tel Adashim; ed.: Tel-Aviv U. (Midd. East & North African History, Milit. History); Haifa U. (Pol. Sci.); 1st Grad. Class of Def. Coll., 63-64; married; 4 ch.; in Yom Kippur War, Command of Div. on Golan Heights, rank of Major Gen., 73-74; OC, North. Command, 74-77; Chief of Gen. Staff Branch, 77-78.

Tel-Adashim 19315.

EITAN, Raphael; Chairman, Board of Directors, Israel Chemicals Ltd, 86-89; b. 23.11.1926, Ein-Harod; ed.: London Sch. of Econ. (Econ., Admin.); m. Miriam Luchansky; 3 ch.: Yael, Sharon, Yuval; P.M.'s Advisor f. Combatt. Terrorism, 78-85.

6 Shai St., Neot Afeka, Tel-Aviv 69012.

EKER, Rita; V. Chmn, Natl Council f. Soviet Jewry; Co-Chmn, 35's Women's Campaign f. Soviet Jewry; b. 15.8.1938, London; married; 1 son.

96 Kingsley Way, London N2 0EN, England.

ELANDER, Eugene Francis; Reg. Dir., State of Israel Bonds, West Hartford, Conn.; Exec. V. Pres., Ararat Lodge, B'nai B'rith; b. 29.8.1937, Jamaica, N.Y.; ed.: Bowling Green U., Ohio — B.S. (Bus. Admin.) Summa Cum Laude, 59; U. of Penn., M.A. (Econ.), 61; Ph.D. Cand., Columbia Pacific U., San Rafael, Cal.; m. Ruth Randolph; 3 s.: Daniel, David, Martin; Exec. Dir., Jew. Fed. of East. Conn., 74-83; Publisher, "Jewish Leader", 74-83; mbr: local & State Community Rel. C'tees; Israel Task Force, Gt. Hartford Jew. Fed.; Hartford Area Bus. Econ.; recip. hon. schships to MIT, Harvard, Brown U.; Outstand. Young Man of Amer., 70; Man of Year, NAACP, 84, etc.

20 Faneuil St., Windsor, Connecticut 06095, USA.

ELAT, Moshe; Advertis. Consult.; Advertis. & Sales Promotion Manager, Member of Shekem Management; b. 1938, Jerusalem; m. Dahlia (née Steinschneid); two sons, one daughter; ed.: U. of Massachusetts, USA; Spokesman of El-Al Israel Natl Airlines & Dir. of Public Relat. Div., 68-73; El-Al Regional Dir. USA (f. Massachusetts, Rhode Island, New Hampshire, Vermont & Maine), 73-80; Editor of Shekem News, Isr. Consumer Magazine; Communications Consult. & Guest Lecturer at Haifa and Bar-Ilan U-ies.

4, Simtat Netta, Tel-Aviv 67450.

ELATA, Chaim; Prof.; Pres., Ben-Gurion University of the Negev, Beer-Sheva (p. Rector of the U.); b. 4.6.1929, Amsterdam, Holland; to Israel, 1948; ed.: Technion Haifa — B.Sc., M.Sc.; Mass. Inst. of Technol., D.Sc.; p. Chief Sci., Min. of Energy & Infrastructure; p. V. Pres., Hydronautics Inc., USA; numer. publ. in fields of Hydrodynamics, Desalination & Energy.

Ben-Gurion University of the Negev, P.O.Box 653, Beer-Sheva 84015.

ELBERG, Yehuda; author, lecturer; act. in var. Jew. cult. & Zion. bodies; lctr on topics of Judaic studies, at U-ies & Jew. communities wrld over; b. 15.5.1912; ed.: Rabbin. Ord., textile eng.; widower; ch.: Giora Bloomstone, Eve & Nathan Elberg; found. manag. editor, Dos Naye Lebn, Poland; mng. edit., Kiyum lit. mag., Paris; mbr: Intl P.E.N., Friends of Heb. U., Friends of Rena Costa Chair at Bar Ilan U.; Friends of Tel-Aviv U.; author of 17 books, novels, plays, collect. of short stories (3 in Heb.); many awards & prizes, i.a.: Feffer Prize, 51; Manger Prize, 77; Isr. P.M.'s Aw. f. Yiddish Lit., 84; Author-in-Resid., Bar-Ilan U., 88; Prize Un. of Jew. Writers in France, 90; Rosenfeld Prize, T.A., 91; Auth.-in-Resid., Yarnton Manor, Oxford U., 91.

1745 Cedar Ave., #608, Montreal, Que. H3G 1A7, Canada.

ELBOIM-DROR, Rachel; Prof. Educ. Policy & Politics, Sch. of Educ., H.U. Jer.; b. Poland, 1931; to Israel, 1936; ed.: H.U., 49-54; Harvard U., 54-56; m. Prof. Yehezkel Dror; 3 s.: Asael, Otniel, Itiel; prof. and res. activities in Isr. & USA; lectr. on educ. in inst. & confer. in Europe, Japan, USA, S. Amer.; publ. Study on the history of Zionist education.

Faculty of Social Studies, Hebrew University, Jerusalem.

ELDAD (Scheib), Israel; Ph.D.; author, editor; lecturer, Technion Haifa; p. Editor of "Divrei Hayamim", "Sulam"; b. Poland, 1910; m. Batia Washitz; ed.: Vienna; to Israel, 1940; leader, L.H.I., editor of its publ.; author of: "Maaser Rishon"; "Hegionot Hamikra" (philosophy of the Bible); "The Jewish Revolution"; co-founder, Movement f. Integrated Israel, 67; transl. into Heb. Nietzsche works (7 vols.), Shoken T.A. — recip. Tchernihowsky Prize f. this transl., 77; book in Heb.: "Yerushalaim bein Hasswach ve Hamizbeach"; etc.

30, Abarbanel St., Rehavia, Jerusalem 92477.

ELIAHU, Shlomo; Chmn, (p. Gen. Manager), Eliahu Insurance Comp. Ltd; b. 18.1.1936, Baghdad; to Israel, 1950; m. Haya Mizrachi; 4 ch.; p. M.K. (mbr of Fin. & Budget C'tee), of the 9th Knesseth.

"Beth Eliahu", 2 Ibn Gabirol St., P.O.Box 697, Tel-Aviv 61006.

ELIAKIM, Marcel; Prof. Emer., Heb. U. Jer.; Chmn, Dept. of Med., Bikur Holim Hosp., Jer.; b. 2.6.1921, Plovdiv, Bulgaria; to Israel, 1949; ed.: H.U. Hadassah Med. Sch., M.D., 52; m. Caroline Zussman; 2 s.: Abraham, Alon; p. Chmn, Dept. Med. A, Hadassah U. Hosp.; Dean, Fcty of Med., Heb. U. Jer., 85-88; mbr of numer. natl & intl med. orgs; editor & publ. of 4 books over 200 sci. articles in Isr. & intl journals; recip. Hadassah Prize f. outstand. contrib. in med. educ., serv. & res., Baltimore, 87.

14, Jabotinsky St., Jerusalem 92142; tel. 02-634564.

ELIAS, Iancu; Mgr., Petroleum Eng.; Maint. Eng., "Petroleum Services Ltd." & "Oil Products Pipeline Ltd."; b. Bucharest, 8.10.1931; to Israel, 1970; ed.: Gas & Petrol. Inst. Bucharest Drilling Petroleum Eng., 55; m. Sorina Grimberg; 2 ch.:

Tal, Nathanela; p. Chief Eng. "Bucharest Drilling Enterprises", Rumania.

8/9 Hakishon St., Rishon Le'Zion 75245; tel. 03-9659514.

ELIAV, Lova Arie; Mbr of the Knesseth, 65-79, 88-92; adult educ. teacher in Or-Akiva, Kiryat-Shmona & Tel-Hai, 80-82; now initiator & dir. of Youth farm at Nitzana in Negev; Secr. Gen. of Labour Party (Ha'avoda), 69-71; p. Dep. Minister: Min. of Immigr. & Absorption, Min. of Indust. & Commerce; b. 21.11.1921, Moscow; to Israel, 1924; m.: Tania Zvi; 2 s.; 1 d.; ed.: Hebrew U. & courses in Agric. & Adm. in U.K.; p. act. in Haganah illegal immigr., org. camp f. Jew. refugees; serv. Brit. Army, 41-45; Lt. Col. IDF; assist. to Levy Eshkol as Min. of Agric. & Min. of Fin.; org. new agric. settlements in the Negev; Dir., Lachish Reg. Devel. Project; 1st Secr., Isr. Embassy, Moscow, 58-60; var. pol. & diplomatic missions abroad; publ. books: "Between Hammer & Sickle", 65; "The Voyage of the Ulua", 67; "New Targets for Israel", 69; "No Time for History", 70; "Land of the Hart", 72; "The Wind shall not carry them Away", 74; "Shalom", 75; "Israel's Ladder", 76; "An Entire World", 80; "Rings", 83; etc.; articles on settlement problems, absorption of immigrants & regional planning, pol. & soc. subjects, etc.

3, Karl Netter St., Tel-Aviv 65202.

ELIRAZ, Israel; writer, playwright; teacher; b. Jerusalem, 24.3.1936; ed.: Hebrew U., Jer. & Sorbonne; m.; 3 s.; publ. short stories, novels, plays, i.a.; "Round Trip" (Habimah), 71; Libretto "Massada 967", Isr. Festival, 73; "Persian Protocoles", Khan Theatre, Jer., 73; "A Voyage" (a novel), 76; "Else Homage", Isr. Festival, 76; "Wings", dance-theater Haifa, 79; "A Trip", libretto, music Shulamit Ran; books of poetry: "Five Chapters", 82; "Things within Things", 83; "From Place to Place", 84; "In the Garden", 85; "Journey", 87; "Hard Edge", 89; "The Garden", libretto, music Joseph Tal, 88.

6, Jabotinsky St., Jerusalem; tel. 02-630785.

ELIYAHOU, Mordechai; Chief Rabbi (Sephardi) of Israel, Rishon Le'Zion; b. 1928, Jerusalem; ed.: Yeshivat Porat-Yoseph, Yeshivat Harav Nissim; m. Zviya Azran; 3 s.: Shelomo, Shmuel, Yoseph; 1 d.: Merav; p. Dayan, Rabbin. Court Beer-Sheva & Rabbin. Supreme Court, Jer.; publ. books on Hallacha, Darkei Tahara, etc.

4, Kanfei Nesharim St., Jerusalem 95464.

ELIZUR, Michael Abram; b. 26.4.1921, Leipzig, Germ.; to Israel, 1933; m. Erela Ephrati; 2 d.; in Isr. Frgn Serv., 49-86: Dir., N. Am. Div., MFA, 68-73; Ambassador to Australia, 74-79; Assit. Dir. Gen., MFA, 79-83; Isr. Ambassador in Vienna, Austria.

7, Shachar St., Jerusalem 96263.

ELLIS, Harold; Clin. Anatomist, U. of Cambridge; Emerit. Prof. of Surg., U. of London, Charring Cross & Westminster Med. Sch.; Hon. Consult. Surg. to the Army; V. Pres., Royal Scty of Med.; Chmn, Med. Friends of H.U. Jer., UK; b. 13.1.1926, London; ed.: U. of Oxford — D.M., M.Ch., F.R.C.S., F.R.C.O.G.; m. Wendy Mae Levine; 1 s., 1 d.; p. surg. resid. appointments in Oxford, Sheffield, London; Cl. Member, Royal Coll. of Surgs England; publ.: 16 books, about 300 surg. articles on abdominal surg., anatomy, breast cancer, adhesions, wound healing, etc; C.B.E., 87-.

Dept. of Anatomy, University of Cambridge, Cambridge CB2 3DY, England.

ELON, Amos; journalist; author; mbr, editorial board, "Ha'aretz", 62-; b. Vienna, 4.7.1926; to Israel, 1935; m. Beth Brod; d.: Danae Audrey; p. Foreign Correspondent; books: Journey Through a Haunted Land, 67; The Israelis, Founders and Sons, 71 (English).

6, Marcus St., Jerusalem 92233; tel. 02-632124.

ELON (Fetter), Menachem; Justice of Supreme Court, Jerusalem 77-; M.A. Dr. Jur.; Rabbi; Advocate; Prof. of Jew. Law & Dir. Inst. Res. in Jew. Law, Hebrew U.; b. 1.11.1923, Germany; m. Ruth Buxbaum; ch.: Arie, Josef, Benjamin, Mordechai, Avital; ed.: Yeshivat Hebron, Jer.; Law Sch., Tel-Aviv; Hebrew U.; private legal practice, 51-54; Senior Assist. Attorney General, 55-62; author, "Freedom of the debtor's person in Jewish Law"; Editor, "Indices to the Responsa of Jewish Law"; "The principles of Jewish Law"; publ.: "Jewish Law, history source, principles", 3 vols; treatises on legal topics, Jew. Law; Editor, Jewish Law Division, Encycl. Judaica.

12, Ibn Shaprut, Jerusalem 92478.

ELTAGAR-MIRON, Zeev; journalist; Editor, "El Hashomron" Monthly, 87-; Admin. Pres., "Beit Hamefaked", Center f. young Commanders; Pres. (docum., lit., art) Museum of Yom Kippur War (in memory of his son, Capt. Miron Eltagar); b. 19.9.1919, Vilna; to Israel, 1924; ed.: HS, Petach Tikva; Bar-Ilan U. (Philos., Heb. Lit.); m. Tehila; ch.: Raanan, Niri, Sharona (1 s.: Miron — fell in Yom Kippur War); milit. & Parliam. corresp., 48, 49; frgn corr., 67-80; mbr: Heruth leading bodies, C'tee f. Eternization of Yom Kippur War, etc.; publ.: "The Great Paradise", "The Flaming Sword", 85, 88; ab. 2500 articles in 14 journals & periodicals in Isr., Africa, S. Amer.; 38 poems in Isr. press; Men of Achievement, Cambridge, 76; Command., Order Star of Africa; recip.: Merz Press Award, Jabotinsky Order; prize f. transl. Liberian poetry into Heb.; cit. fo appear. in Nigeria TV.

7, Rama St., Kiryat Ono 55234; tel. 03-355994.

ELTON, Sir Geoffrey Rudolph; Regius Prof. Emerit. of Modern History, U. of Cambridge; b.

17.8.1921, Tübingen, Germany; m. Sheila Lambert; ed.: Cambridge Litt.D., 60; London — Ph.D., 49, B.A., 43; Reader & Prof. Cambridge, 63-88; publ. many books in History, i.a.: "The Parliament of England 1559-81", 86; "Reform & Reformation, 1509-58", 77; "Reform & Renewal", 73; "Policy & Police", 72; "The Tudor Constitution", 62, 82; "England under the Tudors", 55; "The Tudor Revolution in Government", 53; Hon. Doctorates from Glasgow, Bristol, Newcastle, London, Goettingen; Knighted, 1986.

Clare College, Cambridge, CB2 1TL, England.

ELYASHIV, Yitzhak; Chmn, Israel Postal Authority, 89-92; b. 29.5.1945, Poland; to Israel, 1948; ed.: Tel-Aviv U., B.A., 66-70; m. Nava Bolkind; 3 ch.: Nadav, Nir, Noam; p. w. Isr. Aircraft Ind.; Computer Project, Merkaz Kupat Cholim, 72-73; Chmn, Azoor Local Cl. & Dep. Chmn, Local Authorities in Israel, 73-79.

137 Derekh Ha'Haganah, Tel-Aviv 61666; tel. 03-303149/147.

EMANUEL, Yitshak Moshe (Ami); author, publisher, educator, historian, jurist, investor; Pres., "Bible Land" Co.; Chief Editor, "Israel Hatzeira"; Mng., publ. firm "Ami"; Dir. Gen. & owner of an Invest. & Real Estate firm; b. 6.5.1927, Jerusalem; ed.: H.U.Jer. (Lit., Hist., Philos.); HS of Law & Econ. & H.S. of Ed., T.A.; adv. stud. in Pedagogy, Psichol., film making, radio prog., bus. admin., etc.; m. Sarah Behar; 3 d.: Varda Kenan, Jardena Rachmuth, Reviva; 1 s., Eyal; Pres., "Israel Hatzeira" mov., 68-81; Pres., Community of Sephard. & Orient. Jew. in Holon; co-found. of "Herut" mov. & deleg. to his conventions; p. candid. f. the Knesset; publ.: "Shirei Ami" (ab. 1000 poems); 31 books on Isr. history, Isr. sociology, elimination of inter-community gaps, etc. ("Hapaar" The Gap), "Yehudei Mitzraim", Morocco, Spain, etc.; recip. Pres. Shazar Prize f. lit. work, 67; candid. f. Prize Israel f. the books "Hapaar" & "The Sephardic Jewry in the World".

30 Alharizi St., Holon 58424; tel. 03-846563.

ENGEL, Joel; Orthop. Surg., Hand Surg.; Prof. of Orthopedic Surgery, Chairman of Orthopedics, Tel-Aviv U.; Dir., Hand Surg. Serv., Tel-Hashomer Med. Cent.; b. 27.4.1936, Israel; married (wife's name: Iréne); 3 s.: Dan, Amir, Avner; lctr in Isr., USA, Europe, Egypt, Japan, Hong-Kong; Chmn, 4th Wld Congress f. Intl Societies f. Surg. of the Hand; p. Pres., Isr. Hand Scty; mbr: Sci. Cl. of Isr. Med. Scty; Hand scties in USA, Gt. Brit., France; intl c'tees f. war injuries, computer appl. in Hand Surg., etc.; publ. one book & chapters in 4 books in Hand Surg.; over 100 articles in intl journals in Med. creation of Software f. Orth. Surg.; recip.: Zarfati Aw.; Tel-Aviv U. Aw. f. Nerve Res.

13, Daniel St., Ramat-Gan 52233.

EPPSTEIN, Ury; musicologist; Lctr, Heb. U. Jer.; Music Critic, "Haaretz"; b. 3.2.1925, Saarbrücken, Germ.; ed.: H.U.Jer., M.A., 49; Jer. Acad. of Music, 50-53; Tokyo U. of Fine Arts & Music, 59-63; Tel-Aviv U., Ph.D., 84; married; 2 ch.; Exec. C'tee Mbr, Isr.-Japan Friendship Scty; publ. on Japanese, Chinese Music & Culture; Japanese Gov. Fllwships, 58-60, 76-77; recip. Isr. Interfaith C'tee Prize Aw. (f. Radio Prog. on Relig. Music in Holy Land), 80; Order of the Rising Sun confered by the Emperor of Japan, 89.

80, Tchernihovski St., Jerusalem.

EPSTEIN, Franklin H.; William Appelbaum Prof. of Med., Harvard Med. Sch.; Dir. Renal Div., Dept. of Med., Beth Israel Hosp.; Pres., Mt. Desert Island Biolog. Lab.; Assoc. Editor, New England Journal of Med.; Exec. C'tee, Am. Physicians' Flwshp.; b. 5.5.1924, Brooklyn, N.Y.; m. Sherrie Spivak; 2 s., 2 d.; ed.: Oxford M.A. (Hon.), 80; Harvard M.A. (Hon.), 72; Yale, M.D. — cum laude, 47; Brooklyn Coll., B.A. — summa cum laude, 44; Fllw.: Am. Assn Arts & Sci., Am. Coll. of Physicians; Am. Assn Physicians; Am. Scty Clin. Invest.; Hon. Fllw., Assn Physicians of Gt. Britain & Ireland; publ. over 260 original papers, book chapters & review articles dealing w. renal diseases & kidney physiology; recip. John P. Peters Award of the Am. Scty of Nephrology, 85.

Dept. of Medicine, Beth Israel Hospital, 330 Brookline Ave., Boston MA 02215, USA.

EPSTEIN, John H.; self-employed physician (Dermatologist), San Francisco, 57-; Clin. Prof. Dermatol., U. of Calif. San-Francisco, 72-; b. 29.12.1926, San Francisco CA; ed.: U. Calif.-Berkeley, B.A., 49; U. Calif. S.F., M.D., 52; U. of Minn., M.A., 56; m. Alice Thompson; 3 ch.: Norman H., Janice A., Beverly A.; cons. var. hosps, Visit. Prof. & many acad. appointments; Fllw, Am. Acad. of Dermatol. (Pres., 81-82); Am. Coll.. Physicians; dipl. Am. Brd of Dermatol. (Brd of Dirs, 74-84; Pres., 81-82); Chief Editor, Archives of Dermatology, 73-78; recip.: Silver Award, Am. Acad. Dermatol., 62; Gold Award, 69.

450 Sutter St., #1360, San Francisco, California 94108, USA.

EREL, Jehuda; teacher; Dir., Soc. Educ. Dept., Tel-Aviv Municip.; b. Tel-Aviv, 27.2.1925; ed.: Teachers Semnr., -50; advanced course in extra-curricul. ed., England, 58; same stud. in Israel, 56; Bar-Ilan U., 67; m. Malka Rutman; 1 s.: Amiram; 1 d.: Iris; Natl Dir., Noar Le'Noar; superinted. Brit. Lodge, Neurim & Secr. B.B. Lodge "Achshav"; Chmn, Asiatic Conf., India; article Pedag. Encycl. Israel; I.R.A. Intl; written play, Interdrama; recip.: B.G.G.F.V., Austria; Comm. Omri-Italy; B.V.K., Germ.; German Red Cross; cit. Am. Congr. f. contrib. to youth work in

USA; Grand Gold Medal, France, 79; Chevalier de Palms Academiques, France; Natl Coord., Israel Youth Award; "Yakir" Title. confered by Min. of Educ. & Cult. (f. life long volunt. work among youth), 90; mbr: Nature Reserve Auth. Intl Dept., 88; "Oholei Palmach" Board.

4, Hazamir St., Ramat-Gan.

EREL, Shlomo; author; Dir., Book & Print C'tee, Export Inst., 72-80; b. 23.4.1916, Poznan; to Israel, 1944; m. Naomi Kluger; Secr. "Habonim" Berlin, 37-38; Secr. Hechalutz London, 42-44; Secr. Kibbutz Gal-Ed, 44-51; var. missions on behalf of Jew. Agcy to USA, Canada, Argentine, Uruguay; Dir., Pol. Econ. Res. Dept., P.M.'s Office, 51-55; p. w. M.F.A. & Min. of Def. (Rep. in Latin Am., 63-66; Dep. Dir. Latin Am. Dept., 67-70); Dep. Manag. Dir., Am Oved Publishers, 70-72; publ. books: "Bemaagalei Haneft" (World of Petroleum), 55; "Petroleum Panic", 75; "Im Schatten der Bohrtuerme", 75; "Aus dem Tagebuch eines Kibbuz Sekretaers", 79; "Neue Wurzeln — 50 Jahre deutschsprachiger Immigration in Israel", 84; Heb. ed., 85-86; 2nd Heb. ed., 89; contrib. to Encycl. Judaica; recip.: Sherman Award of Energy Industry, 76; Fellowship, Memorial Foundation USA, 78; Grant of Fund f. the Encouragement of Scholars & Authors, Presid. of State of Israel Office, 84.

32, Brenner St., Herzlia 46342; tel. 052-551844.

ERELL, Moshe; p. Assist. Dir. Gen., M.F.A.; w. M.F.A., 48-88; b. 21.9.1923, Lod; m. Pua Barkol; ed.: Jew. Agency Civil Serv. Coll.; Dir. of Armistice Affairs, 61-63; Ambass. to Nepal, 64-67; Dir., Asia & Oceania Div., 67-67; mbr, Isr. Deleg. to UN Assembly; Ambass. to Australia, N.Z. & Fiji, 76-80; Ambass. to Sweden, 84-88; transl. into Heb.: Select. of Plays by Nobel Laureate W.B. Yeates; "Hebrew Mythes" by Robert Graves & Raphael Patai; Select. of stories by Joseph Conrad.

7, Tel Hai St., Jerusalem 92107.

EREZ, Haim; Pres., Israel Chemicals Ltd, 88-; Maj. Gen. (Res.); C/o South. Command, 82-87; Head, Quartermastership (Afsanaut) Branch, GHQ; b. 1935, Poland; to Israel, 1943 (w. Teheran Youth Aliyah); entered IDF, 54 & serv. in var. command. roles; fought in Yom Kippur War as Armoured Brig. Command., North. Front; Dep. Command. of a rég. Div. in the Golan Heights, 74; Dep. Arm. Corps Chief, 76; command. of a reg. Div. in Cent. Command., 78; Dep. Chief, Plann. Branch of GHQ, 80-82; ed.: Staff & Command Course in USA, 75-76; grad. Isr. Staff & Command Coll., 80; grad. B.A. in History; married; 2 sons.

P.O.Box 7164, Tel-Aviv 61071.

ERHARD, Gideon S.; B.A.; M.B.A.; econ.; bus. admin.; Snr. Mng. & Dir., Discount Investment Corp.; Mng. Dir., D.B.I.C. International Ltd; Dep. Mayor, Ramat Hasharon, 86-89; b. 6.1.1937, Jerusalem; m. Rachel Hilkovitz; 2 s.; 1 d.; ed.: H.U. Jer.; Columbia U., USA; mbr, Brd, of Dir. of many enterprises: Elron Electronic Industries Ltd., Klil Ltd., Argaman Ltd., Delek Ltd.; Mul-T-Lock Group; Telad Jerusalem Studios Ltd.

7, Yair St., Ramat-Hasharon 47224.

ESCHWEGE, Henry; Consult. Gvt. Operations: US Gvt., Carnegie Corp. of NY, etc., 86-; Young Israel Shomrai Emuna, Silver Spring, MD; b. 22.12.1925, Wuerzbug, Germany; m. Shirley L. Hudes; 2 d.; ed.: Harvard Grad. Sch. of Bus., PMD, 62; N.Y.U. — B.S., magna cum laude, Accounting C.P.A., 53; CPA Firm, NY, 49-56; Ret. Assist. Comptroller Gen. of the US, US Gen. Accounting Off., 86-; mbr: NY State CPA Scty, Natl Assn of Accountants; hons: Disting Exec. in the US Gvt., 81; Comptroller General's Award, 77, 78; etc.

1003, Kenbrook Drive, Silver Spring, Maryland 20902, USA.

ESHEL, Jacob; B.Sc. Econ.; Snr, Mng. & Dir., Discount Investment Corp.; b. Berlin, 10.3.1929; m. Miriam Roth; 2 d.; ed.: Hebrew U. Tel-Aviv Branch; IDF, Sgan-Aluf, various field instruction & staff duties, 47-55; w. United Saran Plastic Corp., 55-60, finally Financial Exec. & Assist. to Manager; V. Pres. PEC, 62-68; Joined Discount Investment Corp., 69; on the Boards of Dirs.: Sci-Tex. Co. Ltd., Pilot Ltd., Iscar Ltd., Elron Electronic Industries Ltd., Elbit Computers Ltd., Caniel — Israel Can Co. Ltd., Klil Ind. Ltd., Klil Aluminium Products Ltd., Blade Technology Ltd., Delek — the Israel Fuel Co. Ltd, Industrial Development Bank of Israel Ltd.

3, Zahal St., Givataim 53371.

ESHKOL, Yosef; author, editor, translator, journalist; b. 18.1.1929, Israel; married to Zipora Hadad; 4 children; p. Editor in Chief, Bamahaneh; p. Programs' Editor, Galei Zahal.

63, Einstein St., Tel-Aviv 69102.

ESTRIN, Gerald; Prof., Computer Sci., 56- (p. Chmn, Computer Sci. Dept., 79-82, 85-88), UCLA, Los Angeles; mbr: Brd of Gov., Weizmann Inst. of Sci.; b. 1921, New York USA; ed.: U. of Wisconsin — B.S. (EE), 48; M.S. (EE), 49; Ph.D. (EE), 51; m. Dr. Thelma Austern; 3 d.: Margo, Judith, Deborah; mbr, eng. team that built first Von Neumann Machine, Princeton NJ, 50-53; Dir., Electron. Computer Project, Weizmann Inst., 53-55; aw.: "Outstand, contrib. to University res. & educ. in comput. & to the design & construction of pioneering comput."; Guggenheim Fllw, 63, 67; IEE Fllw, 68; U. of Wisc. Aw., 75; JCIT-ILA Aw., 78; AAAS Fllw, 88.

Dept. of Computers Sci., Sch. of Eng. & Appl. Sci., UCLA, Los Angeles Calif. 90024, USA.

ETTLINGER, Charlotte; Hon. Pres., WIZO Sweden (Chmn of Public Affairs and special

missions); mbr, World WIZO Exec.; President of Swedish Zionist Org. Board; mbr, Brd of "Russian Jewry"; b. 10.6.1923; 1 s.: Kaj; 1 d.: Mirjam.

WIZO, Stockholm, Sweden.

ETZIONY, Moshe; Dr. Jur.; p. Supreme Court Judge; Pres., Distr. Court Haifa, 69-71; b. Poland, 1908; married; 2 s.; studies in Poland; in priv. practice, 42-45; legal adviser, Heavy Industries Dept., Pal. Govt., 45-48; app. Magistrate, Tel-Aviv, 48, & subsequently Chief Magistrate, Haifa; Relieving Pres., District Court, Haifa, 60-69.

4, Leonardo da Vinci St., Haifa 34524.

ETZIONI-HALEVY, Eva; Prof. of Sociology, Bar-Ilan U.; b. 21.3.1934, Vienna, Austria; to Israel, 1945 (from Italy); m. Zvi Halevy; 2 s., 1 d.; ed.: Ph.D., M.A., B.A.; p. Reader in Sociol., Australian Natl U., Canberra; mbr: Isr. Sociol. Assn, Intl. Sociolog. Assn; Intl. Pol. Sci. Assn; Fllw, Acad. of Soc. Sci. in Australia; publ. many books in sociol. & polit. culture in Israel.

Department of Sociology, Bar Ilan University, Ramat Gan 52900.

EVEN-CHEN, Yaacov; writer; Editor, "Mabua" Jer.; Chmn, Assn of Relig. Writers; b. 27.12.1927, Warsaw; to Israel, 1941; married (wife's f. name: Agassi); 4 ch.; publ. 10 lit. works; recip. Prime Minister's Prize in Literature.

P.O.Box 7440, Jerusalem 91073.

EVIATAR, Aharon; Chmn, Dept. of Geophys. & Planetary Sci., 77-80; Prof., 80- (Assoc. Prof., 71-80), Tel-Aviv U.; Affil. Investig., Jet Propulsion Lab., Pasadena Ca., 81-; b. 20.2.1931, Duluth, Minnesota, USA; to Israel, 1949; ed.: H.U. Jer., B.A. (humanities) 56, M.Sc. (physics) 61; U. of Maryland, USA, Ph.D. (physics) 66; m. Daphne Ashbel; 2 d.: Zohar, Hadass; 1 s.: Shaul; Visit. Res. Prof., UCLA, 74-75, 80-82; mbr & Secr., Isr. Natl C'tee f. Solar-Terrestrial Phys.; USA Natl Acad. of Sci. — Natl Res. Council Senior; Res. Assoc. at Jet Propulsion Lab., Calif. Inst. of Technol., 86-88; many sci. papers; Group Achievement Award NASA f. investig. of the planet Uranus, 86; Israel Corresp. of Intl Assn of Geomagnetism and Aeronomy.

30, Hashaldag St., Hofit, Kfar Vitkin 40295; tel. 053-666668.

EVRON, Boas; journalist; theatre critic, columnist, 56-; b. Israel, 6.6.1927; ed.: grad. "Herzlya" HS, T.A., 44; H.U. Jer. (hist., soc.), 45-46; Tel-Aviv U., B.A. (philosophy, hist.), 70; m. Miriam Rubinstein; 2 s.: Gilad, Yoav; "Haaretz" critic & columnist, 56-64; "Yedioth Aharonot", 64-; corresp. on Isr. cult. affs, "Le Monde" — Paris, 66-67; Chmn, Isr. Drama Critics Assn; head of transl. from Wld Lit. Project, Natl Cl. of Culture & Art; author of critical essays and stories in Isr. periodicals.

36a, Jabotinsky Rd., Ramat-Gan; tel. 03-726818.

EVYATAR, Azriel; Chairperson (Dept. of Teach. in Sci. & Technol.) Technion Haifa, 78-83, 87-; Prof. (Math. educ.), 73-; b. 1926, Antwerp, Belgium; to Israel, 1951; ed.: Math. Sci., Lic., 48 & Dr., 51, Bruxelles; w. Dpt. of Math., Technion, 54 (Cmn. of Dpt., 69-70); Visit. Posts: North-western U., Evanston; U. of Calif. Berkeley; U. of Mass.; U. of Sussex, Brighton; Teach. Coll., Columbia U.; Reviewer f. Math. Reviews; contrib. to Heb. Encyclop.; mbr: Isr. Math. Un.; Am. Math. Scty, London Math. Scty, Scty f. Res. into High Educ., London; Natl Assn f. gifted Children, London; publ. book: Motivated Mathematics, 81; many res. papers, articles, etc.

18, Hagilboa St., Tel-Aviv 65223; tel. 5622865.

EVYATAR, Hena; artist sculpt. and paint.; b. Lodz; to Israel, 1951; ed.: Belgium, Israel, USA; m.: Azriel Evyatar; mbr, Natl C'tee, Artists Union; exhibitions: Chicago, Evanston, Berkeley; one-man shows: New-York, Kiryat Bialik, Tel-Aviv, Brighton, Haifa, Herzliya, Jerusalem, Buenos Aires; Awards: First Prize, Annual Central Ceramic Exhibition, Chicago, 59; Sculpture Prize, Natl Sea Exhibition, Haifa 75.

18, Hagilboa St., Tel-Aviv 65223; tel. 5622865.

EYAL, Zvi; Public Relations; owner of "Alef Bet" — Office f. Pub. Rel., Tel-Aviv; dur. 12 years serv. as Spokesman & Dir., Press & Public Relat. Div., Jew. Agency & World Zion. Org.; b. 4.11.1945, Rehovot; ed.: H.U. Jer. (Pol. Sci. & Intl Relat.); m. Varda Yungerman; 2 d.: Sheli, Sheer; past positions: Dir., Dept. Pub. Relat. & Inform., Haifa U.; spokesman, Tel-Aviv U.; spokesman, Tel-Aviv Museum; reporter, "Lamerhav" daily; emissary, Youth & Hechalutz Dept., W.Z.O., New-York; spokesman, Likud faction in Knesseth; Exec. Treasurer, Isr. Pub. Relat. Assn; Isr. Periodicals Editor's Un.

7, King David St., Herzliya Pituach; tel. 052-573463.

EZEKIEL, Nissim Moses; Ret. Prof. of Engl. & Am. Lit., U. of Bombay; Hon. Secr., Am. Joint Distribution C'tee; Hon. Secr., The P.E.N. All-India Centre; mbr, Exec. C'tee, Bene Israel Conference Educ. Fund; b. 16.12.1924, Bombay, India; m. Daisy Isaac; 1 s., 2 d.; p. Pres., Cl. of Indian Jewry; mbr, Exec. C'tee, Bombay Engl. Assn; Trustee: Scty f. Promotion of Poetry, Visual Arts Center; publ. 7 books on poetry; edit. of sev. books; recip.: Natl Acad. of Letters Awards, 83; Padma Shri, Pres. of India Award f. outstand. contrib. to Indian lit. in Engl.

18, Kala Niketan, 6th Floor, 47-c Bhulabhai Desai Rd., Bombay 400 026, India.

EZRACHY (Brisker), Eytan; Gen. Mng., Izhar Oil Ind.; Dir. Gen., A.M.Z. (Un. of Combed Wool Spinneries) Ltd; b. 1.4.1925, Jerusalem; ed.: grad. Heb. Gymn., Jer.; H.U. Jer., M.A. (Soc. Sci.); m. Idith Segal; 3 ch.; in priv. econ. act., 66-.

19, Keren Kayemeth St., Jerusalem 92428.

F

FACKENHEIM, Emil L.; Prof. Emer. of Philos., U. of Toronto, Canada; contrib. edit., Judaism; mbr Reg. Cl., Can. J.C.; active in Z.O.C.; b. 22.6.1916, Halle, Germany; ed.: Hochschule für Wissenschaft des Judentums, Berlin, 35-39; ord. Rabbi, 39; U-ies Halle, 37-38; Aberdeen, 39-40; Toronto, 41-45; Ph.D., 45; LL.D. (hon.); D.D. (hon.); D.Hu.L. (hon.); Litt.D. (hon.); m. Rose Komlodi; 3 s.; publ. books on Judaism, Philos., History, etc.; recip.: President's Medal, U. of West. Ontario, 54; Guggenheim Fllw, 57-58; F.R.S.C., elect. 72; Killam Fllw, 77-78; Fllw: Inst. of Contemp. Jewry, H.U.; Jer. Inst. f. Pub. Affs.

3/7, Alroi St., Jerusalem 92108.

FADEM, Steven Scott; V. Pres. of Bus. Affs & Gen. Counsel of Multimedia Entertainment Inc.; Chmn, N.Y. Reg. Brd, Anti Defamation League (ADL Commissioner & Chmn, ADL Natl Communications C'tee); b. 1951, New-York; ed.: Emory Sch. of Law, LD, 75; Wharton Sch. U. of PA, B.Sc., 72; p. Chmn, NY Brd, Civil Rights C'tee, (p. Chmn, Intl. Affs. C'tee); mbr Exec. C'tee Coalition to Free Soviet Jews; p. V. Pres. & Senior Counsel, Warner Viacom Intl.

Multimedia Entertainment, 75, Rockefeller Plaza, 22nd Floor, New York, NY 10019, USA.

FADER, Ellen; Snr V. Pres., Osborn Communications Corp.; (media comp.); b. 12.9.1952, New York; m. Robert Fader; ed.: State U. of NY, B.A.; p. Snr. V. Pres. & Corp. Secr., Price Communications; p. Dir.: Telemotion Inc., Fairmont Communications; mbr: Am. Scty of Corporate Secretaries, Am. Women in Radio & TV, Women in Communications, Natl Inst. of Investor Relat.; recip. Haney Medal & Alexandre Medal f. Artistic Achievement.

300 E 74 St. 8f., New York, NY 10021, USA.

FAERBER, Meir; journalist; mbr, Isr. P.E.N. Centre; International Autorenkreis Plesse; w. edit. staff of "Yedioth Chadashot"; Isr. corr. Jew. papers abrd; b. Moravska Ostrava, 29.4.1908; m. Sara Ilana Tutelman; 2 s.: Aron, Daniel; ed.: Commercial Acad., Brno; co-founder Revisionist movement & Jewish State Party in CSR; to Israel, 1934; founder & chmn, Israel-Austrian Assoc., 56-63; Chmn, Assn of Germ. Lang. Writing Authors in Isr., 75-; Editor, "Dir Stimme" (monthly), 75-; publ. books, novels, satirical poems, sev. booklets and 2 books f. children in Hebrew; i.a.: "Die Israel führen"; "Ringende Seelen", short stories, Tel-Aviv: "Stimmen aus Israel", Anthology, 79; "Worte", poems, 80; "Brennende Eifersucht", short stories, Gerlingen, 83; "Drei mal drei Glieder einer Kette", novel, 85; "Ernstes und Heiteres", poems, Berlin, 86; "Israel in Tanka-Versen", Göttingen, 87; "Auf dem Weg", Anthology, Gerlingen, 89; "Menagerie", poems, Gerlingen, 90; "Von Abraham bis Salomo", poems, Berlin, 91; "Aus umbekannten Motiven", drama, Klagenfurt, 91.

56, Yitzhak Sadeh St., Tel-Aviv; tel. 03-303245.

FAHN, Abraham; Otto Warburg Prof. Emer. of Botany; b. 8.8.1916, Vienna; to Israel, 1935 (from Galizia, Poland); m. Nehama Ekhajzer; 2 d.; ed.: H.U.Jer. — Ph.D., 48; M.Sc., 42; Dean, Fcty of Sci. Heb. U. Jer., 64-66 (pro-Rector, 69-70); Fllw. Intl Acad., Wood Sci.; Corresp. Mbr, Am. Botanical Scty; Frgn Mbr, Linnean Scty of London; publ. many books on botanical subjects; over 120 art. in sci. journals; recip. Israel Prize, 63.

7, Gat St., Jerusalem 96103.

FAINE, Solomon; Prof. of Microbiology, Dept. of Microbiol., Monash U., Clayton VIC, Australia; b. 17.8.1926, Wellington, Australia; m. Eva Rothschild; 1 s., 2 d.; ed.: B. Med. Sc.; Oxford U., D. Phil, 55; Otago U. New Zealand — MD (NZ), 58; MB ChB (NZ), 49; Med. Sc. (NZ), 46; fllw.: Royal Coll. of Pathologists of Australasia, Austral. Scty f. Microbiol., Am. Acad. of Microbiol.; Chmn, Bacteriol. Div., Intl Un. of Microbiol. Scties, 79-82; Nuffield Dominions

Demonstrator, Oxford U.; Fulbright Award (Am.-Austral. Fndn); Hon. Life Mbr, Austral. Scty f. Microbiol.

2 Murray St., Armadale, VIC 3143, Australia.

FALEWSKI de LEON, George Henry Bernard; M.D., D.P.H., F.I.C.S., orthopaed. surg.; Orthopaed. Consultant, Alyn Hosp.; b. 16.6.1922, Poland; to Israel, 1957; ed.: U. of Vienna & Cracow Med. Sch.,dipl. in P.H. & Med. Admin.; post-grad. stud. in England & USA; m. Vera Kraus; Liaison Off., Allied Fcs. H.Q.; diplomatic assignments in Europe; p. Dir., Med. Emerg. Serv. & Dir. of Hosp., Cracow; publ.: articles on med. emerg. serv., flight med., traumatological res., orthop. proced., rehabilit. of handicapped, etc.; mbr: Isr. Surg. Assn, Isr. Orthop. Scty, Intl Scty Rehab. Dis., Intl Scty of Prosth. & Orthop. cnslt to gov. med. boards, etc.

37, Ben-Zwy Blvd., Jerusalem 94555; tel. 02-242242.

FARBER, Emmanuel; Prof. of Pathol. & Biochem., U. of Toronto; b. 19.10.1918, Ontario, Canada; m. Ruth W. Diamond; 1 d.; ed.: U. of Calif., Ph.D., Biochem.; U. of Toronto, Fcty. of Med., M.D.; major contrib. to study of the factors of cancer growth; mbr of many assns & scties dealing w. cancer etiology & res., pathology, biochem., smoking, food safety in USA & Canada; res. flwshps: Am. Cancer Scty in Cancer Res., 47-49, 51-55; Courtauld Inst., England, 69-70; Fels Res. Inst., Temple U. Sch. of Med., Philadelphia, 70-74; publ. & edit. many books and over 350 articles on cancer etiology & res., pathol., biochem. & liver diseases; many awards from cancer res. scties, & other med. res. institutes.

17 Tranby Ave., Toronto, Ontario, Canada M5R 1N4.

FARBER, I.E.; Prof. Emer. of Psychol., U. of Ill., Chicago; mbr: Friends of Peace Now; Natl Exec. C'tee, 77-78, & Chmn, Exec. C'tee, Chicago Reg., Professors f. Peace in the M.E.; b. 21.5.1917; ed.: U. of Missouri, A.B., 39; U. of Iowa, Ph.D., 46; m. Billie Frances Gulko; ch.: Ronna Ellen, Deborah; Assist. Prof. to Prof., U. of Iowa, 47-64; Prof., U. of Ill., Chicago, 64-84; Visit. Prof., Fulbright Fllw, Heb.U.Jer., 71-72; Fllw, Am. Psychol. Assn; publ.: experimental & theoretical articles on personality dynamics, motivation, behavior theory, etc.

7912, Church St., Morton Grove, Ill. 60053, USA.

FEDERMANN, Yekutiel (Xaver); industrialist; bus. exec.; b. Chemnitz, Germany, 14.11.1914; m. Bella Reiner; 1 s., 1 d.; p. member Brd, Hechalutz & Habonim movements in Germany; co-founder, Hechalutz in England; to Israel, 1939; 40-45, contractor for the Brit. Admiralty, M.E. Forces; 47-48, founder of the Isra-Miami Group; main activities: tourism (Dan Hotel Chain), real estate, banking and oil prospection; Israeli partner of "Isasbest" Ltd.

P.O.B. 3219, Tel-Aviv 61031.

FEHER, George; Prof. of Physics & Biophysics, U. of Calif., La Jolla, 60-; Brd of Dirs, Technion Haifa; b. Czechoslovakia, 29.5.1924; ed.: U. of Calif., Berkeley, B.S. (Eng. Phys.), 50; M.S. (Elec. Eng.), 52; Ph.D. (Physics), 54; m. Elsa Rosenvasser; ch.: Laurie Ruth, Shoshanah, Paola; mbr: U.S. Natl Acad. of Sci., Am. Physical Scty, Biophysical Scty, Sigma XI; fllw, Am. Acad. of Arts & Sci.; fllw Am. Assn f. Advancement of Sci.; recip.: Am. Phys. Scty Prize, 60; Oliver E. Buckley Solid State Phys. Prize, 76; Am. Phys. Scty Biol. Physics Prize, 82; Natl Lecturer, Biophys. Scty, 83; Dist. Lctr, Tel-Aviv U., 86; Brd of Gov., Weizmann Inst. of Sci.

Physics Department, Univ. of Calif., La Jolla, Calif., USA.

FEIGENBAUM, Clive Harold; Company Dir.; Chmn, London & N.Y. Intl Stamp Co.; Chmn, Herut Gt. Brit.; Brd of Dep.; Natl Zion. Cl.; b. 6.9.1939, St. Albans, UK; married (wife's maid. name: Berkin); 3 d.; 1 s.

P.O.Box 72, Harrow on the Hill, Middlesex HA1 3LG, England.

FEIN, Leonard; Snr Scholar Relig. Action Center, Washington DC; Brd Mbr, New Israel Fund; Life Trustee, Combined Jew. Philanth.; b. 1.7.1934, New-York; divorced; 3 d.; ed.: Michigan State U., Ph.D., 62; U. of Chicago — M.A., 58; B.A., 55; founder, editor & publisher, Monument Magazine, 75-87; Prof. of Politics & Soc. Policy, Brandeis U., 70-78; Dep. Dir., MIT/Harvard Joint Center f. Urban Struggle, 68-70; Brd, Mazon: a Jewish Response to Hunger; author of: "Where are We? The Inner Life of America's Jews", 88; "Israel: Politics & People", 67; "The Ecology of Public Schools", 70; Dr. Human Lett. Hon. Causa, H.U.C.; Dr. Heb. Lett. Hon. Causa, Baltimore Heb. U.

189, Marlborough St., Boston MA 02116, USA.

FEINBERG, Elen A.; Assoc. Prof., Art University of New Mexico, Dept. of Art & Art History, Albuquerque NM; b. 22.1.1955, New York City; ed.: Cornell U., BFA, 76; Indiana U., MFA, 78; Artist-in-Resid., Hambidge Cent. f. Creative Arts & Sci., Rabun Gap GA, 81; Montalvo Cent. f. Arts, Saratoga CA, 81, 82; Res. Grants, U. of New Mexico, 78-90; Guest Artist, Tamarind Inst., Albuquerque, 84, 89; mbr: Coll. Art. Assn of Am., ARZA; Group & Solo Exhibs, 83-90: Bill Bace Gall., N.Y.; Roger Ramsay Gall., Chicago IL; Mekler Gall., Los Angeles CA; Watson Gall., Houtson TX; selected collections at many Museums in USA & Israel Museum Jer., etc.; recip.: Rosweel Museum & Art Center, Artist-in-Resid. Aw., New Mexico, 86-87; MacDowell Colony Fllwship Painting, Peterborough NH, 87;

Natl Endowment f. Arts Fllwship in Paint., 87; Ingram Merill Fndn Aw. in Paint., N.Y., 89; Burlington Fllwship, U. of New Mexico, 91.

613 Ridge Place, NE Albuquerque, NM 87106, USA.

FEINGOLD, David Sidney; Prof. of Microbiol. U. of Pittsburgh, Sch. of Med.; joint rec. Israel Prize, 57 (w. S. Hestrin & G. Avigad); b. 15.11.1922, Chelsea, Mass.; to Israel, 1949; ed.: Mass. Inst. of Techn. (B.S., 44), H.U. (Ph.D., 56); m. Batia B. Haber; ch.: Oded, Anat, Michal; sci. investig. in: infection promotion by Polysaccharides, interferon induction by bact. pro biosynthesis structure & analysis of saccharides; enzymology of sugar nucleotide transform.; carbohydrate metabolism in bacteria; mechanism of enzyme action; Fllw, Infectious Disease Scty of Am.; over 120 res. papers; contrib. to sci. journals; res. career devel. awardee, US Publ. Health Dept., 65-75.

Home: 6420 Bartlett St., Pittsburgh Pa., 15217; Dept. of Molecular Genetics and Biochemistry, U. of Pittsburgh, Sch. of Med., Pittsburgh, Penn. 15261, USA.

FEINGOLD, Henry L.; Prof., History Dept., Grad. Sch. of the City U. of NY & Baruch Coll.; Pres., Labour Zion. Alliance & var. other orgs; b. 6.2.1931, Ludwigshafen, Germany; m. Vera Schiff; 2 d.; ed.: N.Y.U., Ph.D., 66; mbr: Jew. Studies Assn, Am. Historical Assn; publ.: "The Politics of Rescue, The Roosevelt Administration & the Holocaust, 1938-1945"; "Zion in America: The Jewish Experience from Colonial Times to the Present"; Presidential Award for Excellence in Scholarship, Baruch Coll., 86.

280 Ninth Ave., NY 10001, USA.

FEINGOLD, Jessica; p. Dir.: Inst. f. Relig. & Soc. Studies; Confer. on Sci., Philos. & Relig.; Inst. on Ethics; b. 23.12.1910, New Orleans, LA; ed.: Vassar Coll., B.A.; Columbia U., M.A.; edit. or prepared ab. 40 vols, publ. of Inst. f. Relig. & Soc. Stud.; also: The Jews, their History, Culture and Religion (4 vols) edited by Louis Finkelstein; "Up from Isolation" in Judaism, 77; Hon. Dr.: Fordham U., Gen. Theol. Smnry, J.T.S. of Am.; recip. Medal — Confer. on Sci., Philos. & Relig.

327 Central Park West, New York, N.Y. 10025, USA.

FEINSTEIN, Elaine (née Cooklin); writer; b. 24.10.1930, Bootle, Lanc., England; M.A. (Cantab.); m. Dr. Arnold Feinstein; 3 s.; Edit. Staff, Cambridge U. Press, 60-62; Assist. Lctr in Lit., U. of Essex, Wivenhoe, 67-70; publ.: The Circle, The Amberstone Exit, Children of the Rose, The Ecstasy of Dr. Miriam Garner, The Shadow Master, The Survivors, The Border, Mother's Girl; poems: Some Unease and Angels, The Feast of Eurydice, Badlands, etc.; Bessie Smith (biography); A Captive Lion, the Life of Marina Tsvetayeva; also short stories, plays, etc.; City Music (poems); All you need (novel), 90; mbr: Scty of Authors, Intl P.E.N.; Fllw, Royal Scty of Lit., 80-; recip: Arts Cl. Awards, 70, 77, 79; Daisy Miller Aw. f. fiction, 71; Kelus Poetry Prize, 78; awarded Hon. Dr., U. of Leicester, 90; Cholmondeley Prize f. poetry, 90.

6, Chalcot Gardens, London NW3, England.

FELDHAMER, Gerald E.; Corporate Finance; Pres.: Feldhamer Capital, N.Y. Region Orthodox Un., Heb. Free Burial Assn; Chmn, N.Y. State Advis. Brd on Kosher Law Enforcement; Hon. Chmn, Exec. C'tee of Young Israel of 5th Avenue; b. 18.5.1933, Brooklyn, N.Y.; ed.: U. of Denver Col. — B.S., B.A.; m. Karin Finkelstein; 4 s.: Aaron, Moshe, Ariel, Avrohom Abba; N.Y.U. Law Sch.; found. & org. of N.YU. Region Retreat of the Orthodox Un.; Mbr of many Synag. & org. affiliations.

441 West End Ave., New York, N.Y. 10024; summer resid.: 266 East Beech St., Long Beach, N.Y. 11561; Office: 24 Fifth Ave., Suite 1702, New-York, N.Y. 10011, USA.

FELDMAN, Michael; M.Sc., Ph.D.; biologist; Mbr, Isr. Acad. of Sci. & Human; Prof. Head Dept. of Cell Biol. & Dean, Fcty of Biol., 83-85 (chmn, Sci. Cl., 62-64; Dean, Feinberg Grad. Sch., 66-72) Weizmann Inst., Rehovot; b. Tel-Aviv, 21.1.1926; m. Lea Neufeld; 1 s., 1 d.; ed.: Hebrew U.; res. in biology, Edinburgh U., 53-55; U. of California, Berkeley, 60-61; Natl Inst. of Health, Bethesda, 61; Visit. Prof., Standford U. Med. Sch., 65, 73, 75; Scholar-in-Resid., Fogarty Intl cent., Bethesda, 78-79; Chmn, Isr. Immunol. Scty, 72-76; mbr: Exec. Cl. of ICRO, 66-70; Exec. C'tee of ECBO, 72-76; intl sci. societies & edit. boards of sci. journals; res. in cancer, immunology, radiobiology, & cell-differentiation; publ. in sci. journals England, USA; award.: Griffuel Prize, Paris, 84; Rothschild Prize, Jer., 86.

Yad Chaim Weizmann, Rehovot.

FESHBACH, Herman; Prof. of Physics Emer., MIT Inst., 87-; Dir. Am. Sci. & Eng., 75-; b. 2.2.1917, NY, USA; m. Sylvia Harris; 2 s., 1 d.; ed.: MIT. Ph.D., 42; CCNY, B.S., 37; Head, Dept. of Physics, MIT, 73-83; act. mbr of many scties of sci. physics, nucl. phys.; publ. & edit. books & periodicals on methods & theories of physics, nucl. phys.; recip. Bonner Prize, Am. Phys. Scty, 74; Guggneheim Found. Fllw, 53-54; Ford Fllw (CERN), 62-63; Natl Medal of Sci., 86; Harris Medal (CCNY), 77.

5 Sedgwick Rd., Cambridge, MASS 02138, USA.

FEUCHTWANGER, Aharon Meir; snr lctr, Dpts. of Physics & of Pedagogy, Tel-Aviv U., 54-77; b. Frankfurt a.M., 18.12.1904; to Israel, 1936; ed.: Yeshiva, sec. sch., U. (M.Sc.); m.; 8 ch.; p. headmaster Jew. Sec. Sch., Breslau; T.A. Mun. Sec. Sch. II; Moria Sch., T.A.; found. Isr.

Elementary Sci. Project "Matal"; publ. book; "Simple Experiments in Physics Teaching".

11/B Resh-Lakish St., Jerusalem 93665.

FEUERMAN J. Eleazar; Prof. of Dermatology, Tel Aviv U., Sackler Sch. of Med.; Pres. Isr. Dermatol. Scty; b. 7.5.1919, Poland; to Israel, 1957; m. Dr. Wanda Samstein; 1 s.; ed.: Ph.D., specialist, skin diseases; p. Dir., Dept. of Dermatol., Beilinson Med. Cent.; Hon. Mbr of many Dermatol. Scties all over the World; corresp. mbr, Dermatol. Scty of France; about 300 sci. publ. in Intl & Isr. med. & dermatol. press; Silver Cross of Merit, Warsaw, 45.

6 Spinoza St., Tel Aviv 64383.

FIDLER, Alderman Michael M.; J.P.; b. 10.2.1916, Salford, Lancs.; ed.: Salford Royal Techn. Coll.; m. Maidie Davis; 1 s., 1 d.; Conserv. Mbr of Parliament f. Bury & Radcliffe, 70-74; Business Cnslt; Intl Gov. Cl., I. of Contemp. Jewry, H.U.; Pres., Brd of Deputies of British Jews, 67-73; Chmn, JPA Isr. Emerg. Appeal, 67, Manch.; Joint Chmn, Nat. Joint Clothing Cl. of Gt. Britain, 53-57; V. Chmn, Brit. Rainwears manufact. Fed., 48-63; Pres., Gen. Zion. Org. of Gt. Brit., 73-; Found. & Natl Dir., Conservative Friends of Isr. (UK), 74-; Chmn, Intl Org. Comm. WJC, 75-; Dir., "Friendship with Israel" Group, all party, Europ. Parliam., 79-.

51, Tavistock Court, Tavistock Sq., London WC1H 9HG, tel. 01-3874925; 1 Woodclife Lodge, Sedgley Park Rd., Prestwich, Manchester, England.

Office: 45B, Westbourne Terrace, London W2 3UR, England.

FILMUS, Nodiff Gladys; choreographer, lectr. on Dance; actively involved in B'nai Brith, Hadassah, Temple Beth El; b. 9.12.1918, New-York; m. Tully Filmus; 2 s.; ed.: NYU, BA; studies dance & performed w. Benjamin Zemach of the Habimah; p. Head of Dance Dept., North Shore Comm. Cent. NY; p. V. Pres. "N.S. Community Arts Center"; mbr Exec. Brd: Great Neck Symphony, Becket Arts Center; created ballets for dance companies in NY, Massachussets, Philadelphia PA; performed: Carnegie Hall, Brooklyn Acad. of Music; mbr, Natl Register of Prominent Americans, 75-.

17 Stuart St., Great Neck, NY 11023; Summer Studio: Becket, Mass. 01223, USA.

FILMUS, Tully; artist, painter; mbr B'nai Brith, Temple Israel, Temple Beth El Great Neck, NY; b. 29.8.1908; m. Gladys Nordiff; 2 s.; ed.: Pennsylvania Acad. of Fine Arts & at Art Acads. in France, Italy, Germany; p. Prof. of Art, "Cooper Union"; mbr: Artist Equity, Audubon Artists, Artist Network; many exhibits all over the world; paintings included in collections of many museums all over the world; Cresson Traveling Scholarship & many awards from Intl, Am. & Jew. Institutions.

17 Stuart St., Great Neck, NY 11023; Summer Studio: Becket, Mass. 01223, USA.

FIMA (Ephraim ROEYTENBERG); painter; b. Harbin, China, 24.12.1916; to Israel, 1949; ed.: Russian Scnd Sch., Harbin; stud. Chinese paint. and calligraphy, also Western paint. from Russ. teachers, Acad. of Art, Shanghai, 42-46; m. Terttu Kaarina Jokinen; d.: Annina; child. by prev. marriages: Yoram, Orith Sofia, Alexander Omri; mbr: Isr. Paint. & Sculpt. Assn; Artists Assn, Paris; Intl Artist's Assn; painting studio in Paris & in Jerusalem; taught at Shanghai Acad. & one semest. at Haifa U., 71-72; works in Museums: Tel-Aviv, Jer., Haifa, Mus. of Modern Art Paris, Winnipeg Art Gall. Canada, Turku Art Mus. & Hameenlinnna Art Mus. Finland; many One-Man Exhibs in Isr. & abroad; partic. in group exhibs in China, Israel, Europe & USA.

Paris address: 9-11 Rue Bargue, Paris 75015.

Israel address: 5, Pinsker St., Jerusalem.

FINKEL, Shimon; actor; Artistic Dir., "Habimah" Theatre, 70-75; b. 8.12.1905, Grodno, Poland; 1 d.; ed.: Relig. sch.; Reinhardt Drama Acad., Berlin; to Israel, 1924; joined Habimah, 27; played leading roles; award. Jew. Agency prize f. his performance of "Hamlet", 46; Tel-Aviv prize f. "King lear", 57; Gnessin prize f. principal role in "Touch of the Poet" by Eugene O'Neill, 60; Israel Prize f. his achievements, 69; publ.: "On Stage & Backstage", 68; "In the Labyrinth of my Parts", 71; "Margin of the Bill", 76; "Metamorphosis", 77; "Chana Rovina", 79; "Aharon Meskin and the Golem Saga", 80; "Theatre Threatre", 81.

28, Dov Hoz St., Tel-Aviv.

FINKELSTEIN, Shoshana; paintress; b. Russia; to Israel (illegally), 1938; ed.: study tours to art centers in Europe, esp. Paris & Spain; taught art, Min. of Educ. & Cult.; One Man Shows in Isr. & abroad; many group shows; repres. Isr. at Biennale Intl Quebec, Canada, 88; technique: Oil, Watercolor, Etching, Woodcuts, Linoleum; style: neorealistic; publ.: Pamphlet f. the Art Teacher, Min. of Educ. & Cult., Israel; "Guide to Art" book publ. by a/m Min.; Bible Visions (book), 80.

18, Simtat Mazal Arie, Old Jaffa; tel. 825066.

FINKLESTONE, Joseph; Dipl. Editor, Jewish Chronicle, London; Chmn, Guild of Jew. Journalists; mbr, Midd East Group, Royal Inst. of Intl Affs; b. 25.9.1924, Chelm, Poland; m. Hadassah Rivlin; 2 d.: Ilana, Daphna; p. London corr. of "Maariv" Tel-Aviv; p. frgn edit. & home news edit., "Jewish Chronicle", London; mbr, Diplomatic & Commonwealth Writers Assn; author of: "Dangers Tests and Miracles" (the life story of Dr. Moses Rosen, Chief Rabbi of Rumania); study of "Public Opinion and Arab-

Israel Conflict"; "The Boy in the Picture"; recip.: David Holden Aw. by Brit. Natl Press, 82; 1st recip. of Aw. from Guild of Jew. Journalists f. outstand. contrib. to journalism & letters.

9, Beulah Close, Edgware, Middlesex HA8, Great Britain.

FINN, Leonard Ian; Snr Partner, L. Finn & Co. Chart. Acc.; mbr, Jew. Marriage Cl.; lctr in Talmud; b. 6.7.1935, London; married (wife's maid. name: Brenner); 5 ch.; Fllw, Inst. of Chart. Acc., UK; Isr. Public Accountants; found.: Sinai Youth Club, Get Dept. of Jew. Marriage Cl.

32 Armitage Road, London N.W.11, England.

FISCH, Harold; Prof. Emer. of English, Bar Ilan U. (Rector, 68-71); Chmnn, Kotler Inst. f. Judaism & Contemp. Thought; mbr Edit. Brd, "Nativ" — Journal of Politics & Arts; b. 25.3.1923, Birmingham, UK; to Israel, 1957; m. Frances Joy Roston; 4 s., 1 d.; Oxford U., D. Litt., 48; Sheffield U., B.A. (Hon. Causa), 46; Visit. Prof.: Brown U., 65; U. of Maryland, 71-72; mbr Isr. Deleg. to U.N. Gen. Assbly., 77; mbr, Heb. Writers Assn of Isr.; p. Exec., Land of Israel Movement; p. Chmn & Lectr, Inst. f. Lit. Res. Bar Ilan U.; publ. books on Zionism, English Lit., Hebr. Lit. & Biblical interpretation.

4 Shmaryahu Levin St., Jerusalem 96664.

FISHBEIN, Meyer H.; Consultant on archives & History; mbr Ellis Island Restoration Comm.; mbr Jew. Community Cent.; b. 6.5.1916, New-York; m. Evelyn Centner; 1 s., 1 d.; ed.: Am. U., B.S. & M.A.; Diploma from Intl. Cl. on Archives f. innovation to archival profession; p. consult. to Indian Tribes, a major priv. library, Soc. Sci. Res. Cl., Am. Statistical Scty; Archivist, US Natl Archives, 40-80; conducted seminars on archival automation in sev. countries; mbr: Automation C'tee, Intl. Cl. on Archives (Chmn, 72-80), Am. Hist. Assn, Scty of Am. Archivists, Scty f. History of the Fed. Govt., Cliometrics Scty; publ. many books f. train. & educ. of archivists, edit. books on archives & statistical res.; 3 Commendable Service Awards from Natl Archives U. of Michigan & other awards.

5005 Elsmere Ave., Bethesda, MD 20814, USA.

FISHER, David Michael; Gen. Mng., LZF Industries Pty Ltd; mbr, Yavneh Coll. Sch. Cl.; p. Treas.: Mizrachi, Austral. Zion. Youth Cl.; p. Pres., B'nei Akiva; b. 4.9.1958, Melbourne; ed.: Monsah U., B.Sc.; m. Belinda Kay; 3 ch.: Yonatan, Eli, Michal; mbr of Austral.: Scty of CPA's, Computer Scty, Inst. of Management; welcomed thousands of refugees into Australia.

5 Fosbery Ave., Caulfield, Victoria 3161, Australia.

FISHER, Franklin M.; Prof. of Econ., Massachusetts Inst. of Techn.; Chmn, Faculty Advisory C'tee, UJA, 75-77; b. 13.12.1934, New-York; m. Ellen Paradise; p. cnslt to var. law firms; Visit. Prof. of Econ., H.U. Jer. & T.A.U., 73, 78-; Fellow, Amer. Acad. of Arts & Sci.; Pres., Econometric Scty, 79- (V. Pres., Econometric Society, 77-79); mbr, Board of Govrnrs, Tel-Aviv U., 76-; Guggenheim Fllw, 81-82; Brd of Trust.: Combined Jew. Philanthrop. of Gt. Boston, 75- (Brd of Mng, 79-); Beth Israel Hosp. Boston, 80-; Treas., N. Am. Friends of Peace Now, 88- (Chmn, Steering C'tee, 86-88); Brd mbr, New Israel Fund, 84-; Edit., "Econometrica", 68-77; numer. books and articles.

Cambridge, Mass., USA.

FISHER, Max M.; p. Chmn, Brd of Gvnrs, Jewish Agency; p. Pres., United Jewish Appeal, USA; industrialist & philanthropist; b. Pittsburgh, Penn. USA, 15.7.1908; ed.: B.Sc., Ohio State U.; m. Marjorie Switow; 5 ch.; Exec. C'tee, Jew Welfare Fed. of Detroit; Mbr, Brd Dirs, Sinai Hosp. Detroit; Hon. Chmn, Amer. Jew. C'tee; hon. degrees — Ph.D., Bar Ilan U.; Ph.D., Albion Coll. (Bus. Admin.); Ph.D., Detroit Inst. of Technol. (Dr. of Human); H.U.C. Jew. Inst. of Relig. (Dr.); p. Chmn Brd, Aurora Gasol. Co.; p. Chmn, Allied Jew Campaign, Detroit; V. Pres., United HIAS Serv.; mbr: Brd of Dirs, Am. Jew. Joint Distrib. C'tee; Am. Friends of H.U. Jer.; B'nai B'rith Intl, etc.

27751, Fairway Hills Drive, Franklin, Michigan, USA.

FLEISCHER (GOLEH), Ezra; writer; Prof. of Lit., H.U. Jer.; b. Timisoara, Rumania, 1928; grad. in Law, 50, Bucharest U. & Ph.D., H.U. Jer., 68; m. Anat Rapoport; 2 ch.; to Israel, 1960; award. Israel Prize f. Lit., 59; Bialik Prize f. Jew. Studies, 87; publ.: Fables, Sinai, 57; "Massa Gog", 59; "Behehalek Laila", Mossad Bialik, 60; transl. "Mistery City", by A. Sutzkever, Am Oved, 64; Piyyutei Shelomo Ha-Bavli, 73; Pizmoney Ha-Anonymus, 74; Shirat Ha-Qodesh Ha-Ivrit Bimei Ha-Beinayim, Keter, 75; Hayozerot Be-Hithavutam Ve-Hitpatchutam, Magnes, 84; Tefilla u-Minhagei Tefilla Eretz-Israeliim bi-Tekufat ha-Genizah, Magnes, 88; stud. in ancient & medieval Heb. poetry.

5, Redak St., Jerusalem 92301; tel. 02-630660.

FLEISCHER, Tsippi; musicol.; Lctr: Levinsky Coll., T.A. (mbr of Pedag. Cl., Music Dept.); Musicol. Dept., Bar-Ilan U.; courses f. Music Teachers, headed by Min. of Educ.; Dir., "Composer in Search of their Roots" project; b. 20.5.1946, Haifa; ed.: Rubin Acad., Jer. — B. Mus. (Theory & Comp.); Tel-Aviv U., B.A. (Heb. Lang., History of M.E., Aramic Lang. & Lit.); New York U. — M.A. (Music Educ.), Ph.D., Musicol. (in prep.); m. Aron Dolgopolsky, linguist; 1 ch.; many scholarly monographs & articles; records; many musical compositions, 74-; over 50 compositions f. Ballet, Theatre, Radio & TV.

7, Sderot Bat-Galim, Haifa 35021.

FLETCHER, Edward Abraham; Prof., U. of Minnesota, USA; Visit. Staff Sci./Prof., Weizmann Inst.; b. 30.7.1924, Detroit, USA; m. Roslyn Silber; 3 d.; ed.: Purdue U., Ph.D.; Wayne U., B.S.; p. Natl Aviation & Space Admin.; mbr: Am. Chemical Scty, Combustion Inst., US Solar Energy Scty, Intl. Solar Energy Scty, Am. Assn f. Advancement of Sci.; publ. in profess. journals; Co-Chair, Study C'tee. NAS; Special Award, NASA.

3909 Beard Ave. S., Minneapolis, MN 55410, USA.

FLOMIN, Yehezkel; M. Jur., Lawyer, C.P.A. (Isr.); M.K. (Likud), 74-81; Dep. Fin. Min., 77-79; b. 2.8.1935, Jerusalem; High Sch. f. Law & Econ., Tel-Aviv U. (LL.B. cum laude); m. Shoshana Lichtenstein; ch.: Dror, Eran, Limor; p. lctr, T.A. & Jer. U-ies; mbr, B. Brith; books: Financial Management in the Small Enterprize; w. Judge M. Goldberg: Inheritance Tax; Estate & Inheritance Law; Tax Planning (w. Dr. A. Joran); Land Appreciation Tax; Taxes & Inflation (w. D. Halperin).

8, Hameyasdim St., Ramat Hashasron; tel. 473708.

FLOWERS, Brian Lord of Queen's Gate in the City of Westminster; F.R.S.; Chmn Select C'tee on Sci. & Technol., House of Lords, 89-; V. Chancellor, U. of London, 85-90; Rector, Imperial Coll. of Sci. & Technol., London, 73-85; Chmn, Nuffield Fndn; b. Swansea, 13.9.1924; ed.: Gonville & Caius Coll., Cambridge, M.A.; U. of Birmingham, D.Sc., m. Mary Frances Behrens; 2 stepsons; Head. Theor. Physics Div., AERE, Harwell, 52-58; Prof. of Theor. Phys., Manchester U., 58-61; Langworthy Prof. of Phys., 61-72; Chmn, Sci. Res. Cl., London, 67-73; mbr, Brd of Governors, Weizmann Inst., 69-; Pres., Europ. Sci. Fndn, 74; awards: FRS, 61; knighted, Chevalier de la Legion d'Honneur, 75, Officier, 81; life peerage, 79-; Chalmers Medal, Sweden, 80; Glazebrook Medal & Prize, 87.

53 Athenaeum Road, London N20 9AL, England.

FOLMAN, Yeshayahu; Chief Scientist, Min. of Agric.; Prof., H.U.Jer.; b. 14.1.1934, Poland; to Israel, 1947; married; 3 ch.; ed.: H.U.Jer., Ph.D.; p. Sci. Dir., A.R.O. The Volcani Center; p. Dir., Inst. of Animal Sci., A.R.O.; mbr of profess. societies; sci. publications.

4Haraz St., Rehovot 76310.

FORER, Joshua; Chmn, Brd of Dirs, Isras Investment Co., 86-; Dir. Gen., Min. of Ind. & Trade, 83-86; b. 15.6.1944, Rehovot (to a vet. family of founders of the town); ed.: H.U. Jer., grad. Fcty of Law, 70; m. Roni Kaplan; 3 s.: Zvika, Yoav, Oded; Natl Secr. of "Maccabi Hatzair", 70-77; dir. indep. advocate's off. in Rehovot, 72-78; Dep. Mayor of Rehovot, 72-80; Assist. to Min. of Ind., Trade & Tourism, in charge of Devel. Zones, 80-81; Dir., Invest. Cent. & Dep. Dir. Gen., Min. of Ind. & Trade, 81-83.

12, Ben-Zion St., Rehovot 76407.

FORSTER, Arnold; partner, Shea & Gould; Gen. Counsel, Anti-Defamation League of B'nai Brith, 19; mbr Brd Dir. & Exec. C'tee Jer. Foundation, 79-; Brd Chmn, Children's Med. Center of Isr., 88-90; Dir. Med. Cent. f. Isr., 88-; Pres., Am. Assn of Ben Gurion U., 85-86; b. 25.6.1912, New-York; m. May Kasner; 1 d.; ed.: St. John's U. Sch. of Law NY, L.L.B., 35; mbr, New Rochelle Brd of Educ. (NY), 62-66; Police Justice Suffolk County NYS, 54-57; publ. many books on anti-semitism, Ku-Klux-Klan, racism, etc.; recip.: Overseas Press Club of America Award, 72; Emmy awards: Ave. of the Just, 83; Zubin & the I.P.O., 84; TV & Radio Program Series: Dateline Israel, 67-83; "Report from Israel".

Shea & Gould, 1251 Ave. of the Americas, New York, NY 10022, USA.

FOX, Michael Vass; Chmn, Heb. Dept., U. of Wisconsin, 82-87; Lecturer in Biblical Studies, Haifa U., Ben Gurion U., 71-74; b. 12.12.1940, Detroit, USA; m. Jane Schulzinger; 2 s.; ed.: U. of Michigan — B.A., M.A., 62, 63 (Bible & Near Eastern St.); HUC Cinn. — Ord. Rabbi, 68; Heb. U. Jer., Ph.D., 72; Liverpool U. post-doct. (Egyptology); mbr: Natl Assn of Prof. of Hebrew; Scty f. Biblical Lit.; publ. 3 books on Egyptian poetry & exegesis of books in the Bible; numerous scholarly articles & reviews; recip.: Wahrburg Prize, 71-72; Leverhulme Overseas Fllw, Liverpool U., 74-75; Max & Frieda Weinstein-Bascom Prof. in Jew. History, 90-.

2815 Chamberlain Ave., Madison, WI 53705, USA.

FOX, Samuel J.; Rabbi, Congn Chevra Tehilim, Lynn MA; Prof., Merrimack Coll., N. Andover MA; Exec. V. Pres., New England Mizrachi, USA; Pres.: Orth. Rabbin. Cl. of Gt. Boston, Mass. Cl. of Rabbis; Chmn, Un. Rabbin. Chaplaincy Comm.; Chaplain, Brigham Women's Hosp., Boston; b. 25.2.1919, Cleveland, Ohio; ed.: Yeshiva Coll., B.A.; Butler U., M.A.; Harvard U., Ph.D.; Yeshiva U., Rabbi I. Elchanan, Semicha; m. Edith Phyllis Muskin (dec.); 1 s., Joseph Raphael; p. Prof., S.E. Mass. U.; p. Rabbi, Un. Heb. Cngn, Indianapolis; columnist; author of "Hell in Jewish Literature"; award from Natl JWB.

145 Lynn Shore Drive, Lynn, MA 01902, USA.

FOXMAN, Abraham H.; Natl Dir., Anti-Defam. League of B'nai B'rith, NY; V. Pres., Am. Gathering of Jew. Holocaust Survivors; b. 1.5.1940, Poland; grad. Yeshiva Flatbush, Brooklyn NY; City Coll. CUNY, B.A. Pol. Sci. (hons); NYU Sch. of Law, Jur. Dr.; advanced Judaic Stud., JTS; Intl Econ., New Sch. f. Soc.

Res.; mbr, NY State Bar; m. Golda Bauman; 1 d.: Michelle; 1 s.: Ariel; mbr: President's US Holocaust Memorial Comm., New Jersey Advis. Cl. on Holocaust educ.; contrib. on Holocaust & Jew. resistance to the Nazis; chapters in 4 books — They Fought Back, Anthology of Holocaust Lit., The Jewish Catastrophe in Europe, Society on Trial; also to Encycl. Judaica; recip.: Oscar L. Meyerson Medal (f. his thesis: Vilna — Story of A Ghetto 1941-45), Young Leadership Aw., Jew. Fed. of Bergen Cty, N.J. Orthodox.

101 Thames Blvd, Bergenfield NJ, USA.

FRADKIN, Dr. Irving; Optometrist; Public Affs Chmn (p. Pres.), Jew. Commty Cl.; founder: Interfaith Cl. of Fall River MASS Endowment Fund; Citizens' Scholarship Found. of Am.; Chmn, Civic Activities Comm.; b. 28.3.1921, Chelsea, MASS; m. Charlotte Sheinfield; 2 s., 1 d.; p. V. Pres. UJA; p. Chmn. Isr. Bonds; Chmn. Traffic Comm., Fall River, 60-62; mbr: ZOA; Temple Beth El; Cngn Addas Israel; awards: Knight of Pythias, Man of the Year B'nai Brith (Fitchburg), Optometrist of the Year, 62; etc.

624 Florence St., Fall River, MASS 02720, USA.

FRAENKEL, Aviezri S.; Prof., Dpt. of Appl. Math., Weizmann Inst. of Sci.; part-time at Dept. of Math., Bar Ilan U., 67- (Chairman of Dept., 67-69); found. & Dir., Responsa Retrieval Project, 66-75; b. 7.6.1929, Münich, Germany; to Israel, 1939; ed.: Techn. Haifa, B.Sc. & Dipl. El. Eng., 53; M.Sc., El. Eng., w. distinction, 57; UCLA, Ph.D., Math., 61; m. Shaula Babad; 6 ch.; Chmn, Isr. Math. Assn, 70-72; mbr: Isr. c'tee f. Codata; exec. c'tee of IPA; edit. brd, Discrete Mathematics; editor. Bulletin of IPA, 72-76; about 110 publications in math. & computer sci.; recip.: Feder Foundation Prize of the AOJS, 72.

5, Neve Weizmann, Rehovot.

FRAENKEL, Zeev; Prof. of Physics (p. Dean, Fclty of Phys.; Chmn, Nuclear Phys. Dept.) Weizmann Inst., Rehovot; b. 15.6.1925, Munich, Germany; to Israel, 1937; m. Sara Pelchovitch; 3 ch.; ed.: Columbia U., Ph.D., Physics; mbr Isr. Physical Scty; Fllw. Am. Phis. Scty; 100 publications in professional journals.

19 Eisenberg St., Rehovot 76290, Israel.

FRANK, Barney; Repres. in the US Congress from the Fourth District of Massachusetts; b. 31.3.1940, Bayonne, N.J.; ed.: Harvard U. — B.A., 61; J.D., 77; Exec. Assist. to Mayor Kevin White of Boston, 68-70; Repres. in Mass. State Legislature, 73-80.

US House of Representatives, Washington, DC 20515, USA.

FRANK, Werner L.; Data Processing Exec., Cnslt in Computers to Min. of Commerce & Industry, Isr.; Chmn, Computer C'tee, Jer. Econ. Conf.; b. 1929, Germany; ed.: Illinois Inst. of Technol. (B.S. Math.), U. of Illinois (M.S. Math.); m. Phoebe Mannel; ch.: Dori, Judith, Daniel; Exec. V. Pres., Sterling Software; mbr, Assn f. Computer Mach.; publ. 50 techn. papers in computer technol.; author of book "Critical Issues in Software".

4363 Park Milano Calabasas, Ca. 91302, USA.

FRANKEL, Ellen; Profess. Jew. Story-teller; Edit.-in-Chief, Jewish Publication Society, Phila.; b. 22.5.1951, New York; ed.: U. of Michigan, BA, 73; Princeton U., Ph.D., 78; m. Herb Levine; 2 ch.: Sarah Pearl, Les; p. Teacher, Franklin & Marshall Coll., Drexel U.; p. Principal, Lancaster Jew. Day Sch.; publ.: children's books — Choosing To Be Chosen, 85; George Washington and the Constitution, 87; books — The Classic Tales: Four Thousand Years of Jewish Lore, 89; The Encyclopedia of Jewish Symbols, 92.

6670 Lincoln Drive, Philadelphia, PA 19119, USA.

FRANKEL, Sally Herbert; Emer. Prof. in Econ. of Devel. Countries, U. of Oxford; Emer. Fllw, Nuffield Coll., Oxford; Chmn, Brd of Gov., Oxford Cent. f. Postgrad. Heb. Stud., 72-; b. 22.11.1903, Johannesburg S.A.; ed.: Witwatersrand U., London Sch. of Econ. — M.A. (Rand); Ph.D., D.Sc. Econ. (London); M.A. (Oxon); m. Ilse Jeanette; 1 s.: Jacob David; 1 d.: Edna Judith; p. mbr, Palestine Royal Commission; act. f. Israel diamond industry; publ. many works on econ.; Hon. D.Sc. (Econ.), Rhodes U., 69; Hon. D. Lit., Rand U., 70.

62 Cutterslowe House, Park Close, Oxford OX2 8NP, England.

FRANKEL, William; Edit., Jewish Chronicle, 58-77 (General Manager, 55-58); Chairman, Jewish Chronicle Ltd; Edit., Survey of Jewish Affairs (annual); b. 3.2.1917, London; U-ies of London & Cambridge; LL.B. (Hons.); C.B.E.; m.; 1 s., 1 d.; Barr. at Law, pract. 44-55; Justice of Peace, City of London, 63-69; Visit. Prof. J.T.S. Am., 68-69; edit., "Friday Night", 73; auth.: "Israel Observed: an Anatomy of the State", 81.

30 Montagu Square, London W1H 1RJ, England.

FREEDBERG, Stone A.; Physician to Harvard U. Health Serv.; Hon. Cnslt. on Medicine (p. Acting Physician-in-Chief), Beth Israel Hosp., Boston; b. 30.5.1908, Salem, USA; m. Beatrice Evelyn Gordon; 1 s., 1 d.; ed.: Rush Med. Coll., U. of Chicago, M.D.; Harvard U., B.A.; p. Prof. of Med., Harvard Med. Sch.; p. Pres., MASS Heart Assn; V. Pres., Am. Thyroid Assn; mbr: Am. Physiol. Scty; Am. Scty of Clinical Investigation, Assn of Am. Physicians; publ. about 130 papers, reviews, original work on the thyroid gland & on heart diseases; Guggenheim Fllw, Oxford U.; Pioneer Award in Nuclear Med.

111 Perkins St., Jamaica Plain, MA 02130, USA.

FREEDEN, Herbert; Ph.D.; author & journalist; p. Dir. of Publ., K.K.L.; m. Marianne Hochdorf; 1 s.; ed.: Göttingen, Berlin & Munich U.; Publicity Off., J.N.F. London, transferred to Jerusalem, 60; corresp. of foreign newspapers; author of : "The Invisible Link"; "Grist to God's Mill"; "The Spiritual Resistance of German Jews"; "Jew. Theatre in Nazi-Germany"; "Mene-Tekel in November"; "The Jewish Press in the 3rd Reich"; Order of Merit, 1st class, by the Fed. Republic of Germany, 74; mbr, PEN Club.

15, Haari St., Jerusalem 92192.

FREEDLAND, Michael Rodney; writer, journalist, broadcaster; producer-presenter "You Don't Have to be Jewish" (LBC London Talkback Radio); b. 18.12.1934, London; m. Sara Hockerman; 2 d.: Fiona Anne, Danielle Ruth; 1 s.: Jonathan Saul; publ. 25 books (mostly biographies of Entertainers) incl.: Jolie — The Story of Al Jolson, Irving Berlin, Jerome Kern, The Warner Brothers, The Goldwyn Touch — a Biography of Sam Goldwyn, Leonard Bernstein, Jane Fonda, Dusin, André Previn, etc.

35 Hartfield Ave., Elstree, Herts WO6 3JB, England.

FREEDMAN, Simcha; Rabbi, Beth Torah Adath Yeshurun, N. Miami Beach; Brd Mbr: Florida Friends of Technion, High Sch. in Isr.; mbr: Rabbin. Cl. of Am., Rabbin Cabinet of UJA, B'nai Brith, Isaiah Chptr of Magen David Adom N. Miami Beach; b. 21.10.1937, Philadelphia PA; ed.: B. Revel Grad. Sch. NYC, M.H.L.; Ord. Rabbi, Isaac Elhanan Tehol. Smnry, N.Y.; m. Anna Becher Wasser; 2 s.: Dr. Samuel, Benjamin; p. Pres., Rabbin. Cl. of Philadelphia & Rabbin. Assn of Gt. Miami; founder of "Rak Ehad" Anti-Missionary Org.; act. on behalf of Soviet Jewry; contrib. to numer. papers & publ., i.a. Jewish Exponent, Jewish Tribune, Phila. Inquirer; recip.: Isr. Bonds, Outstand. Rabbin. Leader, 81, 89; Wizo Golden Aw.; Scroll of Honor, Jew. Commty Chaplaincy Phila.; led 6 trips to Isr.; raised over 2 Million $ in Bonds; offered opening prayer at House of Repres. on 3 occasions.

991 NE 181st Street, No. Miami Beach, Florida 33179, USA.

FREEMAN, Gordon M.; Rabbi, Cngn B'nai Shalom; Adj. Assist. Prof., Grad. Theolog. Union; Rabbinic Cabinet: J.T.S., of Am., U. of Judaism; Rabbin. Assbly, Publications C'tee; b. 1.1.1940, San Francisco, USA; m. Susan Brenner; 4 d.; ed.: U. of California, Berkeley, Ph.D., 75; Jew. Theol. Seminary Rabbi, 66; M.H.L., 64; New York U., M.A., 66; U. of Calif. Berkeley, B.A., 61; p. Chaplain, Captain, US Air Force; Pres. Camp Arazim, 88-90 (First Dir., 72); Rabbin. Assbly., Reg. Pres., 88-91; publ. 3 books, co-authored 1 book; numer. articles; Departmental Honors, U.C. Berkley, 61; Friedenwald Prize in Theol., JTS, 64; Homiletics Prize JTS, 66.

74 Eckley Lane, Walnut Creek, CA 94596, USA.

FREI, Ephraim Henrich; Prof. (Emer.), Dpt. of Electron., Weizmann Inst., Rehovot; b. Vienna, 2.3.1912; widower; 1 d.; 1 s.; ed.: Vienna & Hebrew U.; w. Brit. Army as engineer (broadcating); w. Brit. Embassy, Athens; Sci. Dpt., Min. of Defence; mbr, Inst. f. Advanced Study, Princeton, N.J., 52; Intl Res. Fellow, SRI, California, 60; mbr edit. brd of sci. journ.; Chmn, Joint Intl Conf. Bio-med. Eng. & Med. Phys.; award. Weizmann Prize, 57; Fllw I.E.E.E.; Hon. Life Mbr, Magnetics Scty, 80; Hon. Life Mbr, Isr. Scty of Med. & Biol. Eng.; publ. sci. papers on electronics (bio-medical engineering) & physics (rheology magnetism).

Weizmann Institute, Rehovot.

FREIDKES, Nahum; C.P.A.; snr lectr Tel-Aviv U.; p. Pres., Inst. of Certif. Public Account. in Isr.; p. editor, "Roeh Haheshbon", journal of the Inst. of C.P.A.; b. 1931, Poland; to Israel, 1950; grad. Fcty of Law, Tel-Aviv U., 58; C.P.A. (Isr.), 59; m. Rivka Shreiber; 3 ch.: Dina, Anat, Itamar; publ.: profession., taxation & econ. subjects in periodicals & gen. press.

4, Karl Netter St., Holon; tel. 846270; Office: 2, Kaufman St., Tel-Aviv 61500; tel. 03-660369.

FREIER, Serem; pediatrician; M.B., D.C.H.; Head, Dpt. of Pediatrics & Dir. of Res., Inst. of Gastroenterology, Shaare Zedek Hosp., Jer., 61-; b. Munich, Germany, 3.6.1926; to Israel, 1958; ed.: Jew Sec. Sch., London; St. Bartholomew's Hosp., Med. Sch., London U.; m. Miriam Feuchtwanger; 2 d.: Shlomit, Tamar; 3 s.: Michah, Eytan, Joseph; p. registrar, Dpt. of Child Health, Liverpool U.; mbr: Europ. Scty f. Pediatric Gastroenterol.; Clinical Ped. Scty; Isr. Scty of Allergy; Isr. Society for Gastroenterol.; Pres., Isr. Pediatric Society, 78-; publ. 80 res. works in local & frgn spec. journals & in collab. with others.

5, Chel Nashim St., Jerusalem; tel. 02-631604.

FREIER, Shalheveth; Chmn, C'tee f. Advancement of Sci. Educ. f. Youth in Isr.; Chmn, Acad. C'tee of the Jer. Acad. of Music; Chmn, Isr. Pugwash Group; b. 6.7.1920, Eschwegge, Germany; to Israel, 1940; ed.: M.Sc., Physics; p. Head of Arms Dev. Auth.; p. Dep. Dir., Weizmann Inst. of Sci.; p. Head of Atomic Energy Comm.; p. Chmn, Presidential C'tee f. Sci. Policy; mbr, Cl. of the Open U.; Trustee, Van Leer Inst.; mbr Intl. Pugwash Cl.

Weizmann Institute of Science, Rehovot 76100.

FREIMAN, Yigal; Dir. Gen., Shenkar Coll. of Fashion & Textile Technol.; b. 1940, Israel; B.A. (Soc. Sci.), Hebrew U. Jer.; p. Assist. to Personnel Manager, Weizmann Inst. of Sci., Rehovot; Personnel Manager, Aderet Enterprises; active in Isr. Manufacturers Assn and serv. as public representative in Labour Court; m. Bat-Sheva Biton; 3 ch.

80, Ussishkin St., Ramat-Hasharon 47204; tel. 03-5406581.

FREISTADT, Peter; stage, TV and film dir.; Pres., Rachel Films International culty Film and TV Directing; m. Becki Suzin; s.: Uri; d.: Rachel; p. theatre, films and TV dir., Prague; dir. stage performances Romeo and Juliet, Molier's Don Juan; Gen. Manager, Haifa Symphony Orch., 70-; mbr: I.T.I., Israel Guild Cinema and Stage Artists, Israel Guild TV Artists; found. & Gen. Mng., Israeli Film Archive of Painters & Sculptors.

19, Zlatopolsky St., Tel-Aviv 63475.

FRENKLEY, Helen; Lctr; Assoc. Dir. Gen., Neot Kedumim — The Biblical Landscape Reserve in Israel, 81-; b. 24.9.1943, New-York; ed.: U. of Maryland, B.A. (Philos., Hist.); mbr, Kibbutz Gesher Haziv, 65-68; w. Neot Kedumim, 69-; publ.: "Ecology in the Bible" (w. Nogah Hareuveni), 74; transl. "Nature in Our Biblical Heritage", 80; "Tree and Shrub in our Biblical Heritage", 84; "Emblem of the State of Israel", 88; filmstips & guides w. Nogah Hareuveni.

9, Yossefi St., Ramat Gan.

FRIEDBERG, Asher; Lctr (Pub. & Internal Audit.), H.U. Jer. & Haifa U., 86-; Head, Sctn f. res. & evaluation of Pub. Audit., Haifa U., 87-; Coord. Act. f. the prevention of emigration from Israel, P.M.'s Office; mbr, Direction (p. Secr.) of ELI — Citizens f. the prevention of emigration from Isr.; b. 5.11.1936; ed.: H.U. Jer. — B.A., M.Sc. (Soc. Sci.), Ph.D.; Certif. Internal Auditor, mbr of Inst. of Intern. Auditors in Isr. & USA; m. Irit Sadomsky; 2 d.: Ijfat, Chen; p. Dir. Gen., WZO Comptroller's Off.; Chmn of var. schships funds & prizes; mbr: Chamber of Intern. Audit., Isr. Assn f. Soc. Sci.; publ.: Public Accountancy and Auditing, Internal Auditing, Emigration from Isr.; articles, researchs, etc.

7, Bodenheimer St., Jerusalem 96551; tel. 02-416504.

FRIEDEN, Ken; Assoc. Prof., Dept. of Near East. & Judaic Lang. & Lit., Emory U., Atlanta GA, 86-; act. in Cngn Shearith Israel of Atlanta; Leader, Atlanta Yiddish Reading & Discussion Group; b. 4.12.1955, New Rochelle, USA; m. Rebecca Branham; ed.: Yale U. — Ph.D., 84; M. Phil., 83; U. of Chicago, M.A., 78; Yale Coll., B.A., 77; Lectr, Yale U., 84-85; mbr: Am. Assn of Prof. of Yiddish; Assn f. Jew. Studies; Modern Lang. Assn; World Union of Jew. Studies; publ. 2 books & many articles in scholarly journals; Visit. Fllw, Oxford Cent. f. Postgrad. Heb. Studies; Memorial Found. f. Jew. Cult. Grants; fllwshps: Yad Hanadiv, Lady Davis Trust Res., YIVO Inst. f. Jew. Res.

Dept. of Near Eastern & Judaic Languages & Literature, Cox Hall, Emory University, Atlanta, GA 30322, USA.

FRIEDLAENDER, Saul; Prof. of History & Intl Relations, Hebrew U. & Head, dpt. thereof; b. 11.10.1932, Czecholovakia; ed.: Paris, Geneva & Harvard U-ies; to Israel, 1948; m. Hagith Meiri; ch.: Elhanan, David; Secr. to the Pres. of WZO, 58-60; Assist. to Dep. Min. of Defense, 60-61; Assist. Prof. of History, Geneva, 63-65; Assoc. Prof., 65-67; Prof., 67; Prof. H.U. Jer., 68-; publ.: "Pius XII & The Third Reich", N.Y., 65; "Prelude to Downfall — Hitler & the USA", N.Y., 67; "Kurt Gerstein — The Ambiguity of Good", N.Y., 68; "Reflexions sur l'avenir d'Israel", Paris, 69; etc.

6, Pinsker St., Jerusalem 92228; tel. 02-632746.

FRIEDLANDER, Yehuda; Prof. of Heb. & Comparative Lit., Bar-Ilan U., 80- (Dean: Fcty of Human., 82-83; Fcty of Jew. Studies, 83-85); b. 19.8.1939, Tel-Aviv; ed.: Bar-Ilan U. — Heb. Lit. & Wld Lit. (Magna Cum Laude), B.A.; Heb. Lit. — M.A., 65; Ph.D., 68; m. Esther Eisenberg; 4 s., 1 d.; var. acad. positions; Visit. Scholar, Harvard U., 89-90; mbr: Wld Un. of Jew. Studies; Assn f. Jew. Studies, USA; Natl Assn of Professors of Heb., USA; Heb. Writers Assn in Isr.; publ. 6 books, 7 introductions to books, ab. 25 some recent articles, etc.; scholarships & prizes: Rothschild Fndn, 69-70; Memorial Fndn f. Jew. Culture, 73, 75, 79; Isr. Acad. of Sci. & Human., 75, 81; Talpir Prize, 75; Berenstein Prize, 79.

9 Uziya St., Jerusalem 93143; tel. 02-661844.

FRIEDLER, Arie; Manag. Dir., The Book Publishers Association of Israel; Dir.: Ma'alot & Yachdav Publishing Houses; b. 1947, Tel-Aviv; ed.: Tel-Aviv U. — B.A. (Econ. & Indust. Rel), B.A. (Accountancy); married; 4 ch.; p. Bank Manager, Manag. Factoring Comp., Manag. Leasing Comp.

29, Carlebach St., P.O.Box 20123, Tel-Aviv 61201; tel. 03-5614121.

FRIEDLER, Egon; Staff mbr "El Pais" daily (now music & dance critic & edit. writer on intl. politics), 60-; Repr. of Histadrut in Uruguay; Secr., Friends of the Histadrut; coord., Uruguay C'tee on behalf of Soviet Jewry; b. 13.8.1932, Vienna, Austria; married; 2 d.; ed.: B.A. & unformal educ. (lang., music); Latin Am. Corresp. f. "Davar" Isr. daily, 73-82; edit. Spanish page "Haint", Montevideo, 71-74; Repr. Isr. Lishkat Hakesher f. Soviet Jewry, 71-91; Repr. of Am. Jew. C'tee, 67-71; mbr: LAJSA, Org. of Jew. Latin Am. Writers; publ. 4 books.

Solano Antuna 2749-101, Montevideo 11300, Uruguay.

FRIEDMAN, Abraham; Prof.; Civil Service Commiss., Govt. of Isr., 77-80; Chmn, Comm. on the struct. & content of Govt. Serv., Min. of Fin.; Snr Lctr, Sch. of Bus. Admin., H.U. Jer., 73-; b. Tel-Aviv, 10.9.1935; ed.: Herzlia High Sch., Tel-Aviv; H.U. Jer., B.Sc. Soc., 60; grad. stud. (Statist. Econ.), 60-61; I.C.A.M.E. program, Stanford U., 66; Ph.D., Chicago U., 69; m. Chana Schechter; 3 ch.: Rakefet, David, Tomer; p. consult to: El-Al, Bank Leumi, Discount Bank; p. Secr., Indust. Relat. Res. Assn; mbr brd, Bank Hadoar; mbr, Barkai C'tee; consult.: Discount Bank, Bank of

Israel, Jew Agency, Engineers Union; p. w. Isr. milit. indust., 70-72; Mekoroth, 71-76; publ. papers & books on all aspects of labor relations, in Heb., Engl. & French.

8, Hameshorereth St., Jerusalem 96348.

FRIEDMAN, Isaiah; Prof. of History, Ben-Gurion U. of the Negev; p. Assoc. Prof. in History, Dropsie U., Philadelphia; b. 28.4.1921, Lutzk (then Poland); to Israel, 1936 & 1977; ed.: H.U. Jer., M.A. (Hist., Jew. Hist. & Sociol. of Jew. People, Psychol.), 46; London Sch. of Econ. & Pol. Sci., Ph.D. (Intl Hist.), 64; m. Barbara Braham; 1 s., Jonah; on the panel of judges f. Jew. Book Cl., 75-; major stud.: The Question of Palestine, 1914-18; British, Jewish-Arab Relations — Routledge, Shocken, 73; Germany, Turkey and Zionism, 1897-1918 — Oxford U. Press, 77; The Rise of Israel: A Documentary Record from the 19th Century to 1948 (12 vols), NY, 87; awards: Rotary Club, Tel-Aviv, 56; Theodor Körner Fndn, U. of Vienna, 65; Morris Kaplun Aw. of Jew. Book Cl., NY, 74; also awards from Am. Cl. of Learned Societies, Am. Philos. Scty, Am. Acad. f. Jew. Res.

39, Sigalon St., Omer, D.N. Beer-Sheva 84965.

FRIEDMAN, John Steven; Rabbi, Judea Reform Cngn Durham, NC; Chmn: Interrelig. Affs C'tee Central Confer. of Am. Rabbis, Intl Allocations C'tee, Durham-Chapel Hill Jew. Fed.; b. 11.12.1949, Kansas City, USA; m. Nancy Carol Eisenberg; 1 s., 1 d.; ed.: H.U.C. Cincinnati, Rabbin. Ord.; H.U.C., Jer., M.A., 74; U. of Kansas, B.A. (Honors), 71; p. Pres., Durham Cngns in Action; Pres., Edgewater Clergy & Rabbi Assn, Chicago, 79-80; Roundtable of Blacks & Jews, 84-; Allocations C'tee, Durham-Chapel Hill Jew. Fed., 87-; publ. many articles in profess. journals about Judaism & Black and Jews Relations; many awards from Jew. Inst. & from Jew.-Black Assns.

6 Womble Circle, Durham, North Carolina 27705, USA.

FRIEDMAN, Milton; econ., educator; Paul Snowden Russell Disting. Serv.; Prof. Emer., Chicago U.; Nobel Prize in Econ., 76; Snr Res. Fllw, Hoover Inst., Stanford U.; b. 31.12.1912, Brooklyn; m. Rose Director; 2 ch.; publ. many writings on econ., monetary & fiscal policy, price theory, inflation, Capitalism and Freedon, etc.; recip.: G. Washington hon. medal Freedoms Found., 78, 80; Statesman of the Year aw. Sales & Marketing Exec. Intl, 81; New Perspectives aw. Touche Rose & Co., 81; Tuck Meida aw. f. Econ. Understanding, 81; Grand Cordon of Sacred Treas. by Japaanese Gov., 86; National Medal of Science, USA, 88; U.S. Presidential Medal of Freedom, 88; etc.

Hoover Inst., Stanford University, Stanford, Cal. 94305, USA.

FRIEDMAN, Paul; Visit. Prof. of Radiology, Hahnemann Med. Coll. & Hosp.; Fllw, Am. Coll. of: Radiology, Chest Physicians, Legal Med.; Dist. Fllw, Am. Coll. of Nuclear Med.; mbr, Am. Med. Assn & directorships and trusteeships of many med. scties; Natl Exec. C'tee, A.J.C.; Pres.: Phila. Chptr of Z.O.A., Friends of Shaare Zedek Hosp. in Jer.; Chmn: Hosp. Doctor's Div. & V. Chmn, Doctor's Div., Isr. Emergency Fund — Allied Jew. Appeal; b. 5.8.1914, New York; ed.: Columbia Coll., N.Y., 29-33; N.Y.U. Coll. of Med., 33-37; m. Elise Kohn; 3 ch.: Ellen, Peter B., Steven L.; mbr, Brd of Dirs: Phila. Jew. Cmmty Rel. Cl., Phila. Chptr of Am. Technion Scty, HIAS, JNF (Chmn, Physicians & Surg. Div.), Am. Assoc. of Ben-Gurion U., Museum of Am. Jew. History, Temple Sinai; V. Pres., Phila. Jew. Archives Center; ab. 45 sci. publ. in field of his res.; appoint. Goodwill Ambassador, City of Phila., 84; Cit. of Honor, JNF, 85.

1422 Chestnut St., Philadelphia, PA 19102, USA.

FRIEDMAN, Rosemary; writer; b. 5.2.1929, London; ed.: Queen's Coll., London U. (Law); publ.: The Life Situation, The Long Hot Summer, Proofs of Affection, A Loving Mistress, Rose of Jericho, A Second Vife, To Live in Peace, An Eligible Man, Aristide (Juvenile), A Woman and Two Man, Shrinks; untill 75 under the pen name: Robert Tibber; Fllw, PEN; mbr: Writer's Guild, Scty of Authors, BAFTA.

2 St. Katharine's Precinct, Regent's Park, London NW1 4HH, England.

FRIEDMAN, Tuvia; Journalist; Pres., Documentation Inst., Haifa; found. & Chmn, Inst. of Documentation of the Holocaust Era, New York, 83-; b. 23.1.1922, Radom, Poland; m. Dr. Anna Gutman, M.D.; 1 s.: Roni (dec.); ed.: Phil. & Journal.; Vienna & Zürich U-ies; H.U. Jer. — M.A. (in Contemp. Jewry), 75; Doctorant, N.Y.U., 87-88; well known anti-nazi activ., escaped to the partisans in 44; anti-nazi investigator, Danzig Pol., 45-46; publ.: "The Nazi Hunter"; "We shall never Forget"; "20 Years After the Extermination of European Jewry"; "30 Years Israel a historical documentary album of the outstanding personalities of the State of Israel"; "The Holocaust in Kielce"; "Holocaust Era in Chmielnicki Time 1648-9 pogrom against Jews"; "Forty Years after Uprising of Warsaw Ghetto"; "Adolph Eichmann wrote me a letter and helped me to catch a Gestapo Officer"; "Long Dark Nazi Years" — 40 years after the collapse of the 3rd Reich ' 1945-1985, NY, 85; "Austrian Jews during Nazi Rules, 1938-1945", 88; "Thousand Years Polish Jewry", 88; aw.: Ot Komemiut, Ot Sinai, Ot Sheshet Hayamim, Ot Ha'Haganah, Ot Yom Kippur, Ot Halochem be'Nazim.

P.O.B. 4950, Haifa 31048.

FRIEDMANN, Abraham; Dir. of Companies; Chmn, The Public Investment Cl. (P.I.C.); Hon. Mbr, Exec. C'tee, & Hon. Mbr, Brd of Trustees, Tel-Aviv U.; b. 6.11.1905, Haifa; m. Dvora Kook;

2 ch.; Grad. High Sch. of Commerce; p. Chmn Brd. of Dirs: Industrial Devel. Bank of Isr., Isr. Portland Cement Works, Urdan Industries, Kitan Dimona; mbr Brd. Dirs. KBA Townbuilders, Ashdod; Mng. Dir.: Clal, The Isr. Cent. Trade & Invest. C., S. Ch. KOK Co.; Intl. Counselor, The Conference Brd Inc., NY; mbr, Panel of Conciliators, Intl. Center f. Settlement of Investment Disputes, Washington DC; many prizes f. industrial achievements in Isr. & Insignia of Commander of the White Lion of Finland, "Yakir Tel-Aviv" (Disting. Citizen of Tel-Aviv).

26 King David Blvd., Tel-Aviv 64954.

FRIEDMANN, David; Gen. Manag. & Chief Exec. Off., Bank Leumi le-Israel B.M.; Chmn: Union Bank of Israel Ltd, Bank Leumi le-Israel Trust Company of New-York, Bank Leumi (Canada); b. 18.10.1930, Rumania; to Israel, 1948; married (wife's name: Shulamit); 3 ch.; Dir. & Dep. Dir., Inst. of Appl. Soc. Res., 51-58; Econ. Advis. to the Min., Dir. of Budgets, Min. of Fin., 58-68; Chmn Brd Dirs, Industrial Devel. Bank, 68-70; Act. Min., Min. of Comm. & Ind., 70-71; Governor, Bank of Israel, 71-76; Chmn, State C'tee f. Local Gov., 77-81; p. Joint Gen. Manag., Industrial Bank of Israel; var. positions in the past w. Bank Leumi Group.

13, Avtalyon St., Bnei-Brak 51344.

FRIEND, Robert; Prof. of Engl. Lit., H.U. Jer.; b. 25.11.1913, Brooklyn NY; to Israel, 1950; ed.: Brooklyn Coll., B.A.; Harvard U., M.A.; H.U. Jer., Ph.D.; 5 books of poetry: Shadow on the Sun; Salt Gifts; The Practice of Absence; Selected Poems; Somewhere Lower Down; 3 books of transl. poetry: The Selected Poems of Leah Goldberg; The Selected Poems of Natan Alterman; Sunset Possibilities: Selected Poems of Gabriel Preil; transl. poetry from Heb., Yiddish, French, Spanish & Germ.; recip., Jeannette Sewell Poetry Award.

2, Itzhak Elhanan St., Jerusalem 4632; tel. 02-634998.

FROMCHENKO, Abe G.; Civ. Eng.; Retired; b. Russia, June 1916; married; 2 d.: Tamara, Livia; mbr: Brd of Trustees, Tel-Aviv U.; Trustee C'tee of "Habimah" National Theatre; Brd of Dirs of various enterprises.

121, Rothschild Blvd, Tel-Aviv 65271; tel. 03-5614733.

FRONT, Joshua; artist painter; b. 1946, USSR; to Israel, 1957 (from Poland); stud. paint. & drawing at Luizade, Prof. Joseph Schwartzman, Avigdor Steimatzky, Moshe Rosenthalis; paints themes and views of everyday life, landscapes of Bat-Yam, etc.; partic. at var. exhibs, since 1979; all group exhibs, Bat-Yam Museum, 83-91; recip.: Prizes from America-Israel Norman Fund; Bat-Yam Municipality Prize, 86.

Bat-Yam.

FROSH, Sidney; J.P.; Pres., United Synagogue (London); V. Pres., Norwood Child Care; mbr: Exec. C'tee Brd of Dep., Central Cl. f. Jew. Soc. Serv.; b. 22.8.1923, London; m. Ruth Glicksman; 2 s., 1 d.; Chmn & Chief Exec., Furniture Manufacturing.

50 Lodge Close, Canons Drive, Edgware, Middx., England.

FRUHAUF, Henry; Security Consultant; Hon. V. Pres., Am. Jew. C'tee, NY Chapter; Repr. to NY Archdioces Catholic-Jew. Dialogue; Placement Dir. Natl Assn of Temple Admins.; b. 24.1.1923, New York; m. Frances Jaeger Falk; 1 s.; Adm. V. Pres. & Dir. of Security, Cngn Emmanuel NYC, 50-88; p. Precinct Commander, NYC Auxilliary Police; p. Investigative Clerk, Off. of Sec. of the Treasury (US); mbr: Jew. Communal Affs Comm.; mbr emer., Natl Assn of Church Bus. Adm.; publ. 2 books & articles on temple management & security.

310 East 70 St., Suite 6K, NY 10021, USA.

FRUMKIN, Amos; speleologist; Dir., Isr. Cave Res. Cent.; edit., "Nikrot Zurim" (publ. biyearly); b. 20.2.1953, Tel-Aviv; ed.: Technion Haifa, Geodetical Eng.; H.U. Jer., M.Sc. (Phys. Geography); m. Ayala Harary; 2 d.: Ya'arah, Rachel; 1 s.: Ariel.

Ofra, D.N. Mizrach Binyamin 90906.

FULD, Stanley H.; Attorney; Chief Judge (retired), State of NY, 66-74; Dir. & p. Chmn of Brd, J.T.S. of Am.; b. 23.8.1903, NY City; ed.: City Coll. NY — B.A., 23; Columbia Law Sch., LL.B., 26; m.: the late Florence Geringer; 2nd marriage to Stella F. Rapaport; 2 d.: Hermine Nessen, Judith Miller; Brd of Trust., Beth Israel Med. Cent., NYC, 74-; B. Cardozo Sch. of Law, Yeshiva U., 76-; Fllw, Acad. of Am. Arts & Sci.; Phi Beta Kappa Assoc.; Hon. degrees, Dr. of Laws, from Columbia U., NY U., Union Coll., Hamilton Coll. & J.T.S.; Chief Justice Harlan Fiske Stone Award; Joseph M. Proskauer Award; Martin Luther King Medal from City Coll., NY, 74.

211 East 70 St., New York, NY, USA; Office: 425 Park Avenue, New-York, NY 10022.

FURST, Dr. Norma Fields; Pres., Harcum Junior Coll. Bryn Mawr, PA, 83-; Cnslt to more than 25 sch. districts, Universities, Community Colls, in fields of psychology, instruction & res.; b. 26.2.1931, New-York; m. Dr. M.L. Furst; ed.: Temple U. — Ed.D. (Educ. Psychol.), M.Ed. (Group Dynamics); Brooklyn Coll., B.A. (cum Laude); Dean of Students Temple U., 74-83; Prof. of Psychol.-Educ. Processes, Temple U., 73-83; Dir., Coll. Relat. & Student Dev., 70-74; sev. positions in psychol. instruction & res.; mbr of many Am. psychol. & educ. assns, many c'tees in Community & Jew. Affs; over 30 publ. in fields of Educ. Res., Teacher Train. & Student Personnel; many awards from acad. institutions & Jew. Committees for achievements in educ.

642 Montgomery Ave., Bryn Mawr, PA 19010, USA.

G

GAAT, Alexander; Civ. eng.; Mng. Dir. & Partner ESI-Engineering Services Intl Ltd; Partner & Dir.: Eng. Serv. Israel Ltd, A. Reichman & Partners, Eng. Serv. Ltd.; Mng. Dir. Surveying & Civil Eng. Co. (1971) Ltd.; Agrindus — Agric. & Indust. Ltd.; partner: IDECON Intl Ltd., TELEM Computers Ltd., Org. & Mngmnt Sci. Consultants Ltd., B.S.R. Struct. Eng., Modus — El. Mech. Cnsltnts Ltd., MADAN Print. Ltd.; mbr, Assn of Eng. & Arch. in Isr.; b. 27.3.1933, Warsaw; to Israel, 1933; 2 ch.; act. in promotion of export of eng. sev., promotion & invest. in devel. projects.

18, Dubnov St., P.O.Box 16237, Tel-Aviv 61015.

GABER, Irène; painter; b. Lwow, Poland; to Israel, 1958; ed.: scndy indust. sch., Cracow; Musical Inst. (violin & theory); stud. painting with: Prof. Jerry Fedkowicz, Acad. of Arts, Cracov & painter Zwi Schorr, 61-64; m. Silberman; mbr, Isr. Painters & Sculpt. Assn; scenographic painter in var. theaters, Poland, 46-56; one-man shows: Beit Bialyk, T.A., 68; Ramat-Gan Museum, 68; particip. in collective exhibs: Cracov, Gdansk, Tel-Aviv, New-York (Withehouse Gall., 64), Am.-Israel Cult. house NY, 70; Beth Shalom Alechem, T.A., 71; Dughit Art Gall., T.A., 75; Zvi Noam Art Gall., Leivik House T.A., 82; Paint. & Sculpt. Assn, T.A., 83; Shulamit Art Gall., T.A., 88.

20, Gottlieb St., Tel-Aviv; tel. 229859.

GADIESH (Grunfeld) Falk; B.Sc.; Dipl.-Ing., S.M.; Dir. of Companies & mngmnt. Cnslt; b. 27.6.1921, Berlin; m. Pnina Margalit; 2 d.; ed.: Israel Inst. of Techn. Haifa; Mass. Inst. of Techn. (MIT), Cambridge, USA; Palestine Electric Corp., 45-47; IDF, 47-52; Bradley Container Corp., Mass., USA, 54-55; The United Saran Plastic Co. Tel-Aviv, 55-60; Israel Central Trade & Investment Co., 60-63; Mng. Dir., Isr. Chem. Fibres Ltd., 63-78; Member of Presid., Manufacturers Assn; Chmn, Foreign Investor. Org.

23, Ehud St., Zahala, Tel-Aviv 69936; tel. 03-474443.

GAFNI, Israel; M.A.; M. Jur.; Adv.; econ.; private law offices; b. 3.7.1926, Bessarabia; ed.: H.U. Jer.; m. Edna Amdor; 1 s.; w. Min. of Finance, 50-60; Manager of Export Bank, Jerusalem branch, 60-68; Gen. Manag. Dir., Israel Loan and Savings Bank, 68-71; Exec. Dir., Property & Building Corp., 71-73; Private Law Offices, 73-; author of numerous articles on finance, economics & law.

72 Yoshua Ben-Nun St., Tel-Aviv; tel. 447949; Office: "Beit Assia", 4 Weizmann St., Tel-Aviv 64239; tel. 267257.

GALE, Joseph; plant physiologist, Ph.D.; Prof., H.U. Jer.; Prof., Ben-Gurion U., Beer-Sheva, 76-; b. 30.11.1931, London; to Israel, 1948; ed.: London Matric., 48; H.U. Jer. — M.Sc. Agr., 59; Ph.D., 63; Fulbright Scholar, U. of California, 64-65; Res. Assoc., Michigan State U., 71; Visit. Prof., McGill U., 76; m. Rena Orbach, M.D.; 2 ch.: Tal, Irad Yekuthiel; p. Captain (Pilot), Arkia Co.; some 70 publ. in the field of plant physiol.-ecological adaptation of plants.

14, David Shahar St., Jerusalem; tel. 525554.

GALIL, Amir; Lt. Col. (Res.); Found. & Chmn of Brds: Ordaprint Ind. Financial & Security Documents; Ordacard Identity, Credit & Bank Cards; Neot Magdiel Hosp.; Tilam HS, Ramat-Gan; Found., Isr. Inst. of Language; Isr. Inst. of Admin.; Ramat Gan Coll.; b. 28.5.1927, Warsaw; to Israel, 1942; ed.: Tel-Aviv U. (Econ. & Bus. Admin.), Haifa U. & Technion (Pedagog. & Didactics); m. Batia Malchi; 1 s., 1 d.; w. Haganah (44-) & Brit. Army; Officer IDF, 48 (wounded 4 times); serv. in train. & admin., important position in logistical prep. of Sinai Campaign; p. Comptroller Govt. Corp., Chief Comptroller's Office.

11, Carmeli St., Ramat-Chen, Ramat-Gan 52223; tel. 761602.

GALINSKY, Heinz; President, Council of Jews in Germany — Vorsitzender des Zentralrats der Juden in Deutschland.

Zentralrat der Juden in Deutschland, Fischerstrasse 49, 4000 Düsseldorf 30, German Federal Republic.

GALUN, Esra; M.Sc. (Agric.), Ph.D.; biologist; Prof. and Dean, Faculty of Biology, Weizmann Inst.; b. Leipzig, 7.4.1927; m. Prof. Margalit Katz; ed.: H.U. Jer.; Fulbright Fellow, Calif. Inst. of Technol., 62; Harvard U., 68; publ. on sex expression & develop. biology of plants.

5, Rupin St., Rehovot 76353.

GALUN, Margalith; Prof. of Botany, Tel-Aviv U., 77- (Dean of Students, 77-80); m. 21.2.1927, Vienna (maid. name: Katz); to Israel, 1939 (from Switzerland); ed.: H.U.Jer. — M.Sc., Ph.D.; m. Prof. Ezra Galun; 2 s.: Eithan, Ehud; mbr of sev. profess. & sci. orgs, holding exec. positions in some; author of 2 books & ab. 100 res. articles, reviews & chptrs in books; edit., Handbook of Lichenology (3 vols); edit., "Symbiosis" intl sci. journal; mbr of edit. brds of other journals.

5, Rupin St., Rehovot 76353.

GAMES, Abram; graphic designer; O.B.E.; R.D.I.; b. London, 29.7.1914; ed.: Secondary Sch. London; m. Marianne Salfeld; 3 ch.: Daniel, Sophie, Naomi; self taught as designer; freelance design.; designed posters f. lead. companies; over 100 posters f. War Office, 40-45; 1st Prize winner intl poster & phil. compet.; articles on design in intl journ.; recip.: Royal Designer f. Industry Design Medal of Soc. industr. Artists; Silver Medal, Royal Soc. of Arts; num. intl awards.

41 The Vale London N.W. 11 8 SE, England.

GAMS, Andriya; Ret. Prof., Fcty of Law, Belgrad; Brd Mbr, Serbian-Jew. Friendship Assn, Belgrade; b. 6.11.1911, Subotica, Yugoslavia; ed.: Subotica Fcty of Law, Dipl., 33; Ph.D., Fcty of Law, Belgrade, 38; New York U. Law Sch., 56-57; m. Miljana Radovanowich; before Wld War, act. in Hashomer Hatzair Youth; dur. 2nd Wld War, prisoner in Germ. camp Osnabrück, as Yug. Lieut. in res.; after the War: Brd Mbr, Assn of Yug. Jew. Communities; Fcty Mbr, 48-73; Mbr of Parlam. Legislative Cl., 65-66; publ.: Responsibility for Acts of Third Person in Civil Law, 40; many editions of books on law problems; The Bible in the Light of Social Struggles (3 edit.); The Property, 87; Freud on Society, 88; The Social Norm, its Origin and Importance, 90; Annual Award of NIN Journal (for his book "The Property"), 88.

Nevesinjska 17, Beograd 11000, Yugoslavia.

GANDELMAN, Claude; Prof., French Dept., Haifa U.; b. 6.10.1938, Mautes, France; to Israel, 1972; ed.: Sorbonne, Paris — B.A., 59; M.A., 62; Nouvelle Sorbonne, Ph.D., 72; m. Tsili Doleve; 1 s., Emmanuel; p. Secr., French Archeol. Mission in Iran; mbr: Intl Assn of Comparative Lit., Am. Assn of Semiotics, Assn f. Civ. Rights in Isr.; Fulbright Scholarship, 70-72, & D.A.A.D. Schship, Berlin, 77; Acad. Palms of French Republic, 81; Dist. Visit. Humanist, U. of Calif. Santa Barbara, 88; publ. books: Israel, 68; Le Regard dans le Texte: Peinture, Ecriture du Quattrocento au XXe Siecle, Paris, 86; Littérature et Folie, 89; Reading Pictures / Reading Texts, 90.

65, Hatikhon St., Haifa 32293; tel. 04-221731.

GAN-MOR, Moshe; Commercial Manager, Koor Chemicals Group, 69-; b. 1949, Jerusalem; H.U. Jer. — B.Sc. (Math., Statistics), M.Sc. (Econ.); married; 3 ch.; management offices, 75-; Gen. Manag., Commercial Comp. of Isr. Hotel Assn, 79-82; Manag. Dir., Isr. Cold Storage & Supply Co. Ltd, 82-87.

P.O.Box 33443, Tel-Aviv 61333; tel. 03-255317, 5432222.

GANTZ, Patricia; Brd of Trustees: UJA Fed., NY (Women's Campaign & Brd of Dirs); NYANA (NY Assn of New Americans); Exec. C'tee, Am. Jew. Joint Distrib. C'tee; b. 3.12.1925, Brooklyn, NY; ed.: grad. Vassar Coll., 46; m. Emanuel Gantz; 4 ch.: Karen Zahler, Kim Gantz, Kathy Magram, Ann Bendetson; Chmn: Women's Campaign UJA NY, 63-66; Combined, 74-76; Designated Orgs, 86-89; J.D.C. missions to Hungary, Rumania, Yugoslavia, Morocco, France; recip. Phyllis Tishman Award, UJA Fed. of NY.

65 Bates Road, Harrison, New York 10528, USA.

GAON, Avrama Jakob; Prof. of Epidemiology (ret., 85), Med. Fcty, U. of Sarajevo; mbr: Acad. of Sci. & Arts, Council of Republic Bosnia & Herzegovina; Jew. Community in Sarajevo; b. 11.7.1914, Travnik, Yugoslavia; ed.: U. of Belgrad — M.D., 38; Dipl. spec. of epidemiol., 50; m. Marta Kajzelj; 1 s.: Avro; 1 d.: Regina; dur. 2nd Wld War, prisoner of war in Nazi Germ. aid as Dr. to Yugoslav, Russian, Engl. & Am. prisoners; ab. 200 sci. works in field of infectious diseases (espec. Rickettsial diseases, viral hepatitis & epidemiol. of endemic Balkan nephropathy); recip. AVNOJ Award — the highest f. sci. work in Yugoslavia & many other prizes and honours.

44/4 Hasana Brkića, Sarajevo 71000, Yugoslavia.

GAON, Beniamin; Chmn, Koor Industries Ltd, 88-; p. Gen. Manager, Co-Op Ltd; b. 1935, Jerusalem; ed.: grad. I.M.T. Genéve (Bus. Admin.); m. Rachel Nachmias; 3 s., 1 d.; found. & dir., Tadiran Marketing & Serv., 63-75; joined Sylvania Concern in Europe, 75; org. & dir. of Koor Trade's marketing set in 15 states in Europe & Mediterranean area, 77-81; found. Koor Trade's branch in Egypt, 79; mbr, leading bodies of: Hevrat Haovdim, Hamashbir Hamerkazi, Bank

Hapoalim, Eretz Israel Ha'yafa; Chmn, Club f. Marketing Advancement, etc.

12, Bialik St., Ramat Hasharon 47280.

GAON, Nessim; economist; dir. of companies; chmn: State of Israel Bonds, Switzerland; Keren Hayesod French Speaking, Switzerland; World Fed. of Sephardic Congregation; V. Pres. W.J.C.; mbr Exec. WZO; mbr Brd of Gov. J.A. (co-Chmn, Project Renewal C'tee; Wld Fund Raising C'tee); Pres. Brd of Gov. Ben-Gurion U. of Negev; mbr Brd of Gov. H.U. Jer. & Bar-Ilan U.; mbr of C'tee,Communauté Israelite de Genève; b. 22.2.1922, Sudan; ed.: B.A. (econ.), Sudan; m. Renée Tamman; ch.: Marguerite, David, Danielle; war serv. w. Brit. Army, Pioneer Corps (as Captain), 42-46; D.H.L. Hon. Causa, Yeshiva U., NY, 73; Ph.D., Hon. Causa, Bar-Ilan U., 78.

15 Rue Michel Chauvet, Genève, Switzerland.

GARBER, Zev; Prof. of Jew. Studies, Los Angeles Valley Coll.; Visit. Prof. in Relig. Studies, U. of Calif. Riverside; Chief Editor, Studies in the Shoah, 92-; feature columnist, International Jewish News; b. 3.1.1941, Bronx NY; ed.: Hunter Coll. CUNY, B.A., 62; USC, M.A., 70; m. Susan Ehrlich; 1 s., Asher; 1 d., Dorit; mbr: Natl Assn of Heb. Profess. (Program Coord., 72-; Pres., 88-90); Editor: Iggeret, 82-; Methodology in the Academic Teaching of the Judaism (86), of the Holocaust (88); Teaching Heb. Lang. & Lit. at the Coll. Level, 91; 52 articles in area of bibl. critics f. Encycl. Judaica; over 330 scholarly articles & book reviews on Judaica, Biblica, Shoah, Rabbinics, etc.; Confer. Coord., 1st Intl Berlin Kristallnacht Confer., 91.

Los Angeles Valley College, 5800 Fulton Ave., Van Nuys, CA 91401, USA.

GARDOSH (Dosh), Charles Kariel; edit. cartoonist, "Maariv" (daily), 53-; b. Budapest, 15.4.1921; to Israel, 1948; journalist, author; publ. 12 books (cartoons, plays, stories); Cult. Attaché, Isr. Emb., London, 81-83; mbr, Brd of Dirs, Broadcast. Auth.; prizes: Herzl, Nordau, Jabotinsky.

1, Mapu St., Tel-Aviv 63577; tel. 223810.

GASTER, Joseph; p. Prof. of Surg., Loma Linda U.; p. Attend. Surg., L.A.Cty Gen. Hosp.; b. 14.4.1911, New York (cousin of Rabbi Moses Gaster, head of Engl. Sephardic Cmmty at whose home the Balfour Declaration was proclaimed; cousin of Prof. Theodor Gaster, author of "Dead Sea Scrolls"); ed.: Cornell U. — B.A., 32; M.D., 36; m. Tobe Pecker; 1 s., Dr. Ronald; 1 d., Wendy Tillman; dipl. Am. Brd of Surg.; p. Pres., Medica Legal Scty; Fllw, Am. Acad. of Compensation Med.; Found. Fllw, Am. Brd of Abdominal Surg.; FRSH, London; publ. "Hernia One Day Repair", classic book on the subject, transl. into Spanish; over 30 articles in lead. surg. journals; recip.: Maimonides Aw., 84; Weizmann build. of Mt. Scopus, H.U.Jer., was dedicated to Joseph & Tobe Gaster, 86; Dr. Gaster Audio-Visual Center built at Technion Haifa, 89; The Gaster Acad. Center, built at Technion Haifa, 91.

613 N. Alta Drive, Beverly Hills, Ca 90210, USA.

GATT, Shimon; biochemist; M.Sc., Ph.D.; Prof., Dpt. of Biochem., H.U.; b. in Poland; to Israel, 1935; m. Hanna Greenwald; ed.: H.U., 45-50; Columbia U., 51-55; Public Health Res. Inst. of N.Y.C., 55-57; Albert Einstein Coll. of Med., NY, 63-64; U. California at San Diego & Los Angeles, 68-69; Mount Sinai Hosp. Sch. of Med., 80-81; Pres., Isr. Biochem. Scty, 73-74; mbr, Neurochemistry Intl Scty; publ. on Metabolism of Amino Acids, Carbohydrates & Lipids; main interest-investigation of enzymes which degrade complex lipids; normal & lipid storage diseases, in vitro and in intact, living cells; use of fluorescent derivates of lipids f. studying normal & pathol. metabolism in intact cells.

60, Hechalutz St., Jerusalem 96269.

GAVISH, Yeshayahu; Brig. Gen. (Res.); p. Gen. Mng., Koor Industries & Head, Koor Metals Steel group; b. Tel-Aviv, 1925; m.; 2 ch.; ed.: Staff Coll., France; various commands in IDF, 48-62; Officer Commanding, Southern Command, 62-69; app. Gen Mng. of Koor Metals Ltd, 69.

Neve Reijim 23, Neveh Magen, Ramat Hasharon 47265; tel. 03-471644.

GAZIT, Amos; company manager; Brd Mbr, Chamber of Commerce, Tel-Aviv; b. 22.7.1936, Israel; stud., Economy; married (wife's name: Edna); 3 ch.; mbr in sev. c'tees of Isr. Standards Inst.

29 Karlebach St., P.O.Box 20321, Tel-Aviv 61202.

GAZIT (Weinstein), Mordechai; Consult., Inst. on Amer. Jew.-Isr. Relations, A.J.C., 83-; Isr. Ambassador in Paris, 75-79; Dir. Gen., M.F.A., 72-73 (Assist. Dir. Gen., 66-67; Assist. Dir. Gen. in charge of N. Am. Affs, 70-72); b. Istanbul; m. Rina Zelviansky; 1 s., 1 d.; to Israel, 1933; ed.:H.U. Jer., M.A.; Min. Plnpt. to Washington, 60-65; Dep. Dir., Min. of Absorption, 68-70; Head., Interministerial Working Grps, preparing Isr. diplom. positions, 71, 73-74, 75; Chief, Isr. Deleg. in Geneva f. negot. w. Egypt, 75; Fllw, Cent. f. Intl Affs, Harvard U., 80-81; L. Davis Inst. f. Intl Rel., H.U. Jer.; Shiloach Cent. f. M.E. & African Stud., Tel-Aviv U.

7, Diskin St., Jerusalem 92473.

GAZIT, Shlomo; Major Gen. (Res.); Snr Res. Assoc., Jaffe Cent. Strategic Studies, Tel-Aviv U., 88-; Dir. Gen., J.A., 85-88; Pres., Ben-Gurion U. of the Negev, 81-85; b. 1926, Istanbul, Turkey; to Israel, 1932; ed.: French Milit. Staff Coll.; H.U. Jer. — Sociol. & Pol. Sci.; Fllw, Cent. f. Intl Affs, Harvard U.; Tel-Aviv U., M.S. History, 83; m. Avigayil (Gala) Gorochowsky; 2 d.: Osnat, Ofra; 1 s., Yoav; serv. Palmach, 44-48 (comp. command, Harel Brig., 48); Edit. Staff of "Ma'arachot", 49-

50; Head, Chief of Staff's Bur., 53; Instruct. Command & Staff Coll., 58-59; Dep. Commander Golany Infantry Brig., 61-62; Head. Res. & Estimate Dept. Milit. Intell., 64-67; Head Mil. Govt. of Gen. Staff & Coord. of Act. in Admin. Territories, 67-74; Head of Milit. Intell., 74-79; publ.: Estimate and Fortune Telling in Defence Work, 80; Early Attempts at Establishing West Bank Economy, 80; Insurgency, Terrorism and Intelligence, 80; On Hostage Rescue Oper., 81.

20, Tarpad St., Ramat-Hasharon 47250; tel. 03-477377

GDALIA, Janine; journalist; Editor-in-Chief, "Mila" Jew. Women Mag.; lit. counsel, "Presence du Judaïsme"; b. 8.2.1944, Tunis; ed.: Lic. es Lettre, 63-66; M.L., Sorbonne, 67; I.E.P., Paris, 68; Dir., Sephardic Fed., France, 78-87; Gen. Secr., Intl Cl. of Jewish Women (O.N.G.), 87-90; mbr: C.R.I.F. (Media & other commissions), Scty of Jew. Studies, Edit. Brd of "Nouveaux Chaiers", etc.; co-author: "Guide Juif de France", 71; "Cultures Juives et Méditerranéennes", 71; "Juifs de Tunisie", 89; "Le Judaïsme au Féminin", 89; sev. radio prog. as "French Jews and the Revolution"; movie on Albert Memmi.

10 rue Vergniaud, 75013 Paris, France.

GDALIA, Nicole; poetess, art critic; teach., Sorbone Nouvelle; res., CNRS and Ecole Pratique des Hautes Edudes; m. Bruno Durocher, writer; 2 sons; partic. at Days of Poetry (Journées de la Poèsie); org. Massada exhib, Paris; contrib. to journals & Jew. Radio; publ.: poemes; Anthology of Heb. poetry "Chant d'Israel"; interviews w. Isr. painters & writers; res. on Jew. Art.

23 Rue du Dr. Potain, Paris 75019, France.

GELMAN, Manuel; Prof., Lctr Fcty of Music, U. of Melbourne, 59-; Hon. Pres., Austral. Fed. of Modern Lang. Teachers Assn; Patron, Modern Lang. Teach. Assn, Vic.; Patron, Assoc. Judaean Athletic Clubs of Vic. (Pres., 33, 45-49); b. 8.9.1910, London; ed.: M.A., Dip. Ed. (U. of Melbourne); Diplomas (Sorbonne); m. Sylvia Gelman; Head, Dept. of Lang. & Lit., Melbourne Coll. of Advanced Educ., 50-74; Chmn, Ed. C'tee, Brd of Gov., Mount Scopus Memorial Coll., 60; Hon. Life Mbr, Alliance Française, Vic.; aw.: Chevalier, Ordre du Mérite; Command., Ordre des Palmes Académiques; publ.: "Reflections"; Practical Problems in the Teaching of Languages; articles in learned journals in Australia & abroad.

125 Mitford St., Elwood, Vic. 3184, Australia.

GELMAN, Sylvia; Life Gov. (Natl Pres., 73-79), Natl Cl. of Jew. Women, Australia; Hon. Mbr, Exec., Intl Cl. of Jew. Women; Exec. Mbr, Brd of Dirs, Young Women's Christ. Assn, Melbourne; b. 17.4.1919, Melbourne; ed.: T.P.T.C. Melbourne Teach. Coll.; m. Manuel Gelman; teach. in State secondary schools, 41-49; joined Mt. Scopus Memorial Coll., Jew. Day Sch., 50- (Snr Mistress, 53-69); Edit., "Council Bulletin", 70-73; V. Pres., I.C.J.W., 81-87; mbr Intl Year of the Child Natl C'tee of N.G.O.'s; recip.: Queen Elizabeth II Silver Medal, 77; M.B.E. Order of the Brit. Empire, 81.

125 Mitford St., Elwood, Vic. 3184, Australia.

GEREZ, Yusef Habib; artist, painter, poet; Secr., Chief Rabbi of Turkey; b. 14.6.1926, Istanbul; ed.: Fcty of Law, Istanbul U.; mbr: Turkish Press Assn, Intl Fed. of Tourism Journalists & Writers, Turkish Fine Arts Assn; Hon. Mbr, Acad. Universale Marconi, Rome; exhibs at Modern Gall., Istanbul & France, Belgium, USA, Israel; publ. 10 books of poetry, articles on var. subjects; some of his poems publ. in French & Italian; recip.: 3rd prize in poetry, Grand Prize of Lit., Naples, 79; Grand Prize, intl exhib., Milano, 75; awards, Fed. of Italian Painters, 77, 78; many honors & medals, 74-.

Galipdede Cad. Yörük Cikmazi 3/6, Karaköy — Istanbul, Turkey.

GERSHON, Karen; writer; b. Bielefeld, Germany, 1923; to Israel, 1968; m. Val Tripp; s.: Christopher, Anthony; d.: Stella, Naomi; mbr, Heb. Writers' Assn, Isr.; publ.: poetry — The Relentless Year, 59; Selected Poems, 66; My Daughters, My Sisters, 75; Coming Back from Babylon, 79; Collected Poems, 90; prose: Burn Helen, 80; The Bread of Exile, 85; The Fifth Generation, 87; We Came as Children (republished), 89; award: British Arts' Council Award, Jewish Chronicle Book Prize, Chaim Greenberg Prize, 67.

Address in England: The Coach House, St. Austell, Cornwall; Israel: P.O.B. 8218, Jerusalem 91081.

GETZLER, Arieh; spec. in citrus & avokado growing; Chmn of Farmers Union — Ha'Ihud Ha'Haklai; Chmn, Agudat B'nei Zion; b. 30.1.1931, Israel; married; 3 ch.; mbr in var. professional c'tees; recip. Kaplan Prize, 77.

B'nei Zion 60910.

GETZLER, Zvi; Assoc. Prof. Technion Haifa, 50-; b. Amsterdam, Holland, 14.1.1919; to Israel, 1938 (from Poland); ed.: Technion Haifa, 38-42; married; 2 ch.; Visit. Prof.: MIT, Boston, 60-62; UCLA, 69 & 76; Purdue U., Lafayette, 76; Texas A&M U., College Station, 84; South. Methodist U., Dallas, 87; 17 publ. in Heb., in Isr. journals; 11 res. reports in Hebrew & 4 in English; 14 papers in English journals (ASCE, Boston Scty of C.E., Concrete); 8 papers on soc. subjects related to org. of "Kehilot Zioniyot" Mov.; recip.: Boston Scty of C.E. Struct. Section Award, 63-64; Clemens Hershel Prize, 66-67; found. & head of a soc. Zion. Mov. "Kehilot Zioniyot", Haifa, 74-82.

71, Pinsker St., Haifa 32713; tel. 222661.

GEVA, Jacob; Joint Managing Director, Bank Hapoalim B.M.; b. 1924, Berlin, Germany; to Israel, 1933; ed.: Admin.; m.; 1 d.; 1 s.; p. mbr of

Kibbutz Givat Haim Ihud; p. Head of Personnel, Isr. Defense Indust.

P.O.Box 27, Tel-Aviv.

GEWIRTZ, Jacob; Snr Res. Fllw in Antisemitism & Racism, City U., London; Found. Mbr: Joint C'tee Ag. Racism, Acad. Friends of Tel-Aviv U.; b. 11.4.1926, New York City; ed.: Syracuse U., B.A., U. of Penn., Dr. Jur.; m. Agatha Hajnal-Konyi; 3 ch.; Lit. & Feat. Edit., The Jewish Chronicle, London, 64-71; Exec. Dir., Jew. Defence C'tee, Brd of Dep., 74-86; mbr: NY State Bar; Natl Exec. C'tee — Trades Advis. Cl., Anti-Boycott Coord. C'tee; Consult. contrib., edit.: "Book of the Bible", "The Wonderful Story of the Jews", ISRAKIT — Facts about Israel, The Case f. a Group Libel Law in Gt. Brit., etc.

The City University, Northampton Square, London EC1V OHB.

GICHON (Gichermann), Mordechai; archaeologist, historian; Ph.D., M.A.; Lt. Col. (res.); b. Berlin, 16.8.1922; ed.: H.U. Jer.; m. Chava Goldberg; 2 s.; 1 d.; Brit. Army (Jew. Brig.), 42-45; Jew. relief work in Europe, 45-46; IDF, in comm. a. staff, 46-61; Snr Lctr in Milit. History & Classical Archaeol., Tel-Aviv U., 61-; Prof., Tel-Aviv U., 72-; publ.: Atlas Carta Milit. History of Eretz Israel; books; Fllw, Explorers Club, NY; head of the Unit of Roman Frontier Studies, Dpt of Classics, Tel-Aviv U.; award: Sukenik Prize, archeological research, 59; p. Pres., Rotary Club, Ramat-Aviv.

14, Asa'el St., Zahala, Tel-Aviv 69083; tel. 472869.

GIDAL, Nachum Tim; historian, writer, photographer; one of the pioneers of modern photo-journalism; b. 18.5.1909, Munich, Germ.; to Israel, 1936; ed.: Neues Real Gymn., Munich, 19-28; U-ies of Munich, Berlin, Basle (Hist., Hist. of Art, Econ., Intl Law), 28-35, Ph.D.; m. Pia Karpf-Lis (1st marriage, Sonia Epstein, div.); 1 s.: Peter Emanuel; photo-reporter in Germ., 29-33, & Eretz Israel, 35-47; Chief Photo-Reporter, Brit. Eighth Army, 42-45; Cnslt Edit., Life Mag. NY, 53-54; Assoc. Prof., Soc. Sci., H.U. Jer.; publ.: History of Modern Photojournalism, 72; Eternal Jerusalem, 83; Land of Promise, 86; The Jews in Germany from Roman Times to the Weimar Republic, 86; The Freudeans, 89; recip. Dr. Erich Salomon Prize, Berlin, 83.

16, Nili St., Jerusalem 92548.

GIDRON, Moshe; Major Gen. (Res.); Inspector Gen., Defence Establishment, Min. of Def., 88-; Consul Gen. in Houston, Texas, USA, 79-83; Dir. Gen., Min. of Communications, 76-79; Chmn, Brd of Dirs. & Mng. Dir., "Telrad", 72-73; Chief Commun. & Electronic Officer, IDF, 66-72; b. 1925, Tel-Aviv; m. Tamar Hoz; 2 s. (his younger son, Lt. Ilan fell in Yom Kippur War); serv. Palmach, Aliyah B., 42-48; w. IDF, 48-72, 74-76.

Ministry of Defence, Hakirya, Tel-Aviv 64734.

GIL, Moshe; Prof. of History, Tel-Aviv U.; b. 8.2.1921, Bialystok, Poland; to Israel, 1945; ed.: Tel-Aviv U.; U. of Pennsylvania, Ph.D.; m. Shoshana Herland; 3 d.: Hagit, Dina, Esther; res. in Jew. history mainly in the early Muslem Period, also Class. Islam; publ.: on Jew. mediaeval foundations & other Cairo Geniza Studies; on agrarian problems in Palestine under Roman rule; on the Jews in Medina; on Palestine & Jews in Palestine dur. the early Muslim period, etc.

Tel-Aviv University, Depart. of Jewish History.

GILAT (Glizer), Aharon; Mech. Eng.; Industrial Adviser to the State Comptroller, 75-; Dir., The Standards Institute of Israel (S.I.I.), 68-75; b. Vilna, 27.3.1910; m. Agnes Rubinstein; 1 s.; 1 d.; ed.: Technical U., Warsaw; to Israel, 1934; Dir., Isr. Gvt. Investment Centre, 58-60; lectr. on Fundamentals of Prod. Management, H.U., 57-60; Gen. Adviser to T.A. City Management, 60-66; Dep. Dir. Gen., Ministry of Comm. & Industry, 66-68.

13, Megido St., Tel-Aviv 64387.

GILAT, Yitzhak Dov; Ph.D., Prof. Bar-Ilan U.; mbr, C.C. of Wld Un. f. Judaic Studies; b. 15.9.1919, Lithuania; m. Ruth Horn; 3 s.; ed.: Religious Coll., Hebrew U.; to Israel, 1935; teacher; mbr, Central C'tee f. Youth Aliya, Mizrahi; inspector of boys' schools, Min. of Educ.; articles on Humanities & Judaism; publ.: "The Teachings of R. Eliezer Ben Hyrcanos & Their Position in the History of Halakha", 68 (awarded Kugel Prize, 69); Divis. Edit., Encyclop. Judaica (J.U.P.).

15, Ben Sira St., Tel-Aviv 62916.

GILBERT, Martin; historian; biographer of Sir Winston Churchill; Fllw, Merton Coll., Oxford; Fllw Royal Scty of Lit.; C.B.E.; b. 1936, London; ed.: M.A. (Oxon); m. Susan Sacher; 1 d., Natalie; 2 s.: David, Joshua; ab. 40 historical works, incl.: 6 vols. of the Biography of Sir Winston Churchill, 12 historical atlases (incl. Jewish History Atlas, Arab-Israel Conflict Atlas); The Holocaust, the Jewish Tragedy; The Jews of Hope, The Plight of Soviet Jewry Today; The Second World War, a Complete History; biographies: Sir Horace Rumbold — Portrait of a Diplomat, Scharansky — Hero of our Time; contrib. to "Jerusalem Post" & var. Diaspora Jew. newspapers; recip.: Wolfson Lit. Prize f. Biography, All-Party Parliam. Group f. Soviet Jewry Award, Ka-Tzetnik Prize f. writ. on the Holocaust.

Merton College, Oxford, England.

GILBOA, Jacob; composer; b. Kosice, CSR, 2.5.1920; ed.: H. Sch., Technion (1 yr), Music Acad. (3 yrs); m. Shoshana Bregman; 1 d., Rotem; composition w. Paul Ben Haim; to Israel, 1938; published, performed & broadcast. many creations; 3 vocalizes f. Peter Breughel; Reflections on 3 chords of Alban Berg; "Kathros"; New-York: Seven Ornaments to a theme by Paul Ben-Haim; Prize Acum, f. compostition, 68; Prize Engel f.

composition, 79, 80; Prize of the Prime Minister of Israel f. Composition.
12, Bart St., Tel-Aviv 69104.

GILBOA, Moshe; Adviser to Min. of Frgn Affs, 91- (p. Advis., 83-86); First Isr. Ambass., Dipl. Repr. of Isr. to Greece, 86-90; Dir., Wld Jew. Affs Div., MFA, 81-83; Consul Gen. of Isr. in Chicago, 79-81; Min. of Isr. in Teheran, 77-79; Dir. of Inform. WZO, 74-75; Dir. Gen., Isr. Defence Fund, Min. of Def. 75-77; advis. to Min. of Transp. & Commun., 72-73; Amb. to Zambia, 73; b. Israel, 1.7.1930; ed.: Herzlia HS; Hebrew U. Jer., B.A.; London Sch. of Econ., Cambridge extern. Acad. Course (Eng. Proficiency certif.); m. Ayala Yanai; 1 d.: Gitit; 1 s.:Vered; act. in Hagana; volunt. Palmach; p. mbr, Kibbutz Erez; civ. serv., 59-; missions on behalf of J.A. Youth & Hechalutz, etc.
Ministry of Foreign Affairs, Jerusalem.

GILBOA, Nahum; artist painter; b. 31.12.1917, Sofia, Bulgaria; to Israel, 1939; m. Rachel; 1 d.; many one-man shows & partic. at group exhibs in Isr. and abroad; his paint, in style of romantic realism — especially known his market place scenes taken from his childhood memories, etc.; many of his works acquired by priv. collectors & museums.
P.O.B. 25002, Tel-Aviv 61250.

GILBOA, Ygal; Assoc. Prof., Internal Med., Sackler Sch. of Med., Tel-Aviv U.; Chief, Dept. of Med. B & Dept. of Endocrinol., Assaf Harofe Hosp., Zerifin; b. 1.12.1927, Bucharest, Rumania; to Israel, 1949; ed.: M.D., Heb. U. Jer.; m. Clarice Bitter; 2 s.: Dan, Eytan; 1 d., Dina; p. Chief, Dept. of Med., Tel-Aviv U.; mbr: Isr. Scty of Intern. Med., Isr. Scty of Endocrinol. (p. Treasurer), Isr. Diabetes Assn, Europ. Scty f. Study of Diabetes; publ. 80 articles in local & frgn med. lit.; train. & partic. in many intl meetings (Boston, New-York, Los-Angeles, Paris, etc.).
14 Oppenheimer St., Tel-Aviv 69395.

GILDOR (Gildengorin), Joseph; painter; LL.B.; leg. counsel, "Hassneh" Insur. Company of Isr. Ltd; b. Feuchtwanger, Germany; to Israel, 1949; ed.: Tel-Aviv U., grad. Fcty of Law, LL.B.; adv. study, Art Inst., Bat-Yam; Summer Acad. Prof. Ernst Fuchs, Austria, 72-74; m. Chava Ceilingold; 3 s.: Guy, Ofer, Boaz; mbr: Isr. Assn of Paint. & Sculpt., Tel-Aviv C'tee (Treas., 81-83); Directory of "Mishkan LeOmanut", Holon; over 20 one-man shows in Isr. & abroad.
42, Bialik St., Holon 58325; tel. 857186.

GILEAD, Ya'acov; Adviser to the Chairman, Keren Hayessod — United Israel Appeal, 90- (Dir. Gen., 79-90); b. 26.5.1928, Rumania; dur. 2nd Wld War was detained in a concentration camp in Ukraine; was interned by the Brit. in Cyprus as "illegal immigrant"; to Israel, 1948; dur. War of Indep. he fought in Givati Div.; enter. Isr. Navy (49-) in which he served f. 20 years (achieved rank of Sgan Aluf — Lt. Col.; in var. senior posts, incl. Naval Operation Off. & Naval Command of Read Sea Reg.); stud. indep. while serv. in the Navy; married; 1 s.; w. UIA — KH, 68- (Dir. of KH campaign in Brussels, 68-72; KH Dir. in France, 72-75; Dir. of JIA of Gt. Brit., 75-79).
P.O.Box 583, Jerusalem 91004.

GILEADI, Eliezer; Prof. of Chem.; Dean, Fcty of Exact Sci., Tel-Aviv U., 80-84; b. Hungary, 15.4.1932; to Israel, 1940; ed.: H.U., M.Sc., 56; U. of Otawa, Ont., Ph.D., 63; married; 3 ch.: Opher, Ido, Uzi; Res. Supervisor, Dept. of Chem., U. of Penn., Phila., 63-66; Tel-Aviv U., 1966- to present; Head, Dept. of Chem., 73-76; publ. 2 books and over 120 papers in electrochem.
41, David Hamelech St., Herzliya-Pituach.

GILL, Zvi; journalist; TV writer & producer; charge of spec. projects, Isr. TV Div. of Intl Cooper., 83-; p. Press & Pub. Affs, Isr. Broadcast. Auth., 70-; Dir. intl relations I.B.A. — Isr. TV, 89-; establ. Natl broadcasters Forum & Friendship C'tee f. initiation of Communications Art Center in Jer., 89; Chairman TV Broadcasters Club; born in Warsaw; to Israel, 1940; ed.: H.U. Jer., B.A.; New-York U., M.A. — social sci. w. specialization in Mass Communication; m. Judith; d.: Anat, Reumi, Ayala; Dir., TV-News; corresp. & repr. of Isr. B'casting Auth. in USA; publ.: book "The House of Diamonds" (history of TV in Isr.), 87; essays, short stories, sev. document. films, etc.
9, Bustenai St., Jerusalem 93229.

GILLERMAN, Dan; Pres., T.A. Chamber of Commerce & Fed. of Isr. Chambers of Comm., 85-; Dir., Bank Leumi LeIsrael; Chmn, Isr. Small Business Administration; owner & Manag. Dir.: Haifa Silos Ltd, Nagum Ltd — Importers, Manuf. Rep. & Agents; Dir., Bank Leumi Le'Israel; b. 1944, Tel-Aviv; ed.: grad. Whittingeham Coll., London; grad. Pol. Sci., H.U. Jer.; stud. Law at Tel-Aviv U.; m. Janice; 1 d., Karen; 1 s., David; mbr: P.M.'s Natl Econ. & Soc. Cl., Presidents C'tee of Coord. Cl. of Isr. Econ. Orgs, Brd of Gov. & Exec. Cl. of Tel-Aviv U., Advis. Brd to Bank of Israel, Steering C'tee of the Task Force, "Israeli Forum", Presid. of J.N.F.; p. Pres., Democratic Mov. f. Change.
P.O.Box 20027, Tel-Aviv 61200.

GILLIS, Joseph; Ph.D.; mathematician; Prof. (Emer.) Weizmann Inst.; Chmn, Advis. C'tee on Math. to Min. of Educ. & Cult.; b. Sunderland (England), 3.8.1911; m. Olga Kirsch; 2 d.; ed.: Trinity Coll., Cambridge; Lctr. in math. at Queen's U., Belfast; mbr, Inst. f. Advanced Study, Princeton USA, 55; mbr, Inst. f. Space Studies, NY City, 61-62; contrib. to sci. journals.
54/24, Hanassi Harishon, Rehovot 76302.

GINOR (Dulberg), Fanny; Economist; Dr. Phil. (Magna cum laude); Econ. Adv. to Govnr of Bank of Israel, 53-71; Assoc. Prof., Tel-Aviv U., 74-78; b. in Austria; ed.: Frankfurt, Munich, Basel U.; m. Yehoshua Ginor; to Israel, 1934; res. econ., Jewish Agency, 43-48; econ. adv. to Min. of Fin.,

49-53; lctr, Heb. U. Agric. Fcty, 56-62; Econ. Counsellor, Isr. Perm. Mission to U.N., New York, 62-64; snr lctr, Tel-Aviv U., 66-74; repres. on var. Government & UN Commissions on econ. & soc. matters; publ.: "Der Imperialismus im Lichte seiner Theorien" (Basel, 36); "Uses of US Agricult. Surpluses" (Jerusalem, 63); "The Reparations & their Impact on the Israeli Econ." (Tel-Aviv, 65); "Socio-Economic Disparities in Israel" (Tel-Aviv, 79, 83); contrib. to "Economic Quarterly", "Kyklos", "Weltwirtschaftliches Archiv", etc.

11, Katzenelson St., Tel-Aviv; tel. 262067.

GINSBERG, Edward; Att. at Law; Hon. Gen. Chmn, UJA (Gen. Chmn, 68-71; Pres., 71-74); Gen. Chmn, JDC, 71-74; V. Pres.: Jew. Tel. Agcy; Hias; Brd of Gvnrs Jew. Agency; b. 30.5.1917, New York; ed.: Shaker Hts. High Sch., U. of Mich., A.B., 38; Harvard U., J.D., 41; m. Rosalie Sinek; 2 ch.: William, Robert; p. senior partner, law firm Ginsberg, Guren & Merrits; p. exec. Vice-Pres., US realty invest.; p. Chmn, Wld Comm. on Fundraising; p. Pres., Fairmount Temple; Life Trustee, Jew. Comm. Fed.; recip.: Eisenman Award, Cleveland Jew. Comty Fed., 71; Hon. Fllwshp H.U., 70; Hon. Dr., HUC, 72.

1800 Midland Bldg., 101 Prospect Avenue, West Cleveland, Ohio 44115, USA.

GINSBURG, Charles David; lawyer; b. 20.4.1912, New York; ed.: A.B., West Va. U., 32; LL.B., Harvard U., 35; m. Marianne Laïs; 3 ch. by prev. marriage: Jonathan, Susan, Mark; priv. practice of law, Wash. D.C., 46-; partner firm Ginsburg, Feldman & Bress; adm. assist. Sen. M.M. Neely (W. Va.), 50; adj. prof., Intl law, Georgetown U. Sch. Law, 59-67; Exec. Dir., Natl Advis. Comm. on Civil Disorder, 67-68; Gen. Counsel., Democratic Natl C'tee, 68-70; Mbr, visit. c'tee, Harvard-MIT Joint Center on Urban Studies, 67; Trustee, St. John's, Coll., 69-75; Member, Overseers C'tee, Kennedy Sch. of Government, Harvard U., 70-77; Trustee, Coll. of the Virgin Islands, 81-; mbr, Am. Law Inst., 72-; Cl. mbr, Natl Harvard Law Sch. Assn., 72-; Hon. Fllw, Weizmann Inst. of Sci., Rehovot, 72- (mbr Brd of Govenrs, 65); mbr, Cl. on Forgn Relat., 74-; Dep. Dir., Econ. Div., Milit. Gvt. Germany, 45-46; Bronze Star medal, Legion of Merit; Presidential Certif. of Merit; mbr, Phi Beta Kappa; publ., "The Future of German Reparations", etc.

619 South Lee Street, Alexandria, Virginia 22314, USA.

GINSBURG, Rae M.; w. Jew. Agcy — mbr of: Budget & Fin. C'tee, Youth Aliya, Project Renewal & Devel.; Chmn, Combined Jew. Philanthropies; Boards of: J.D.C., Hias, Hadassah; Chmn, Jew. Community Relat. Cl. Midd East Task Force; mbr, N.E. Brd of H.U. Jer.; b. 25.9.1925, Pennsylvania; ed.: B.Sc. in Marketing, Temple U., Phila.; m. William M. Ginsburg; 1 d.: Alix; 2 s.: Robert, David.

770 Boylston St., PHB, Boston, MA 02199, USA.

GINZBURG, Mika-Michaela; artist painter; art therapist; Curator, Biblical Museum, Tel-Aviv; b. 11.11.1932, Tel-Aviv; ed.: Tel-Aviv U. — B.A., M.A. (Hist. of Arts , Archaeol., Physical Anthropology); Hamburg U., Ph.D. (Psychopathol. Art); married; 2 ch.; p. Head Nurse of field hosp.; p. Chairperson of Marganit Fund (I.V.F.) Golda Med. Center, Hasharon Hosp., Petah Tiqva; mbr in most volunt. assns; many solo & group exhibs, talks on Psychopathol. Art in Isr. & abroad.

40, Zahal St., Petah-Tiqva 49450.

GINSBURY, Philip; Rabbi, South London Synag.; V. Chmn, Rabbin. Cl. of United Synag.; part-time lctr, Jews' Coll., London; Jew. Chaplain, Brixton Prison; b. 26.3.1936, London; ed.: U. of London — B.A. (hons, 1st class), M.A.; Rabbinn. Dipl., Jews' Coll., London; Min. Streatham Syn., 59-66; Rabbi, Brixton Syn., 66-82; contrib. to El-Am Talmud transl.; publ.: "Why is this year different", "A Religious and Sociological Survey of the Jews of New Zealand"; editor, "L'Eylah — A Journal of Judaism Today"; post-grad. Schship, U. of London; etc.

146 Downton Avenue, London SW2 3TT, England.

GITLOW, Abraham L.; Dean Emer., Prof. of Econ. Emer., L. Stern Sch. of Bus., N.Y.U.; Dir., Bank Leumi Trust Co., N.Y.; b. 10.10.1918, New York; ed.: U. of Penn., B.L.A., 39; Columbia U. — M.A., 40; Ph.D., 47; m. Beatrice Alpert; 2 s.: Allan, Howard; p. Dir. of many ind.; p. Pres. & Dir., Servi-Clean Ind.; mbr: Am. Econ. Assn, Royal Econ. Scty, Indust. Rel. Assn, Am. Arbitration Assn; 6 publ. on econ., wage determination, labor & manpower econ., importance of leadership & power; over 24 articles & papers in profess. journals; recip. Medal, Universita Luigi Bocconi, Milan; listed in many "Who's Who" in Am. & wld.

9 Island Ave., T3, Miami Beach, FL 33139, USA.

GITTELSOHN, Roland B.; Rabbi, Temple Israel, Boston, 53-77; Rabbi Emerit., 77-; V. Chmn, Brd of Trust., U. of Am. Heb. Cngns, 73-77; Found. Presid., Assn of Reform Zion. of Amer.; mbr: WZO Exec., Am. Sctn. Brd of Govnrs, J.A. & U.I.A., 78-85; Pres., Cent. Confer. of Am. Rabbis, 69-71; b. 13.5.1910, Cleveland, Ohio; ed.: West. Res. U., B.A.; H.U.C. — B.H.; Rabbi, 36; Hon. DD, 61; grad. stud. at Tchrs' Coll., Columbia U.; Hon. Sc.D.; Lowell Technol. Inst.; m. Hulda Tishler, 1 s.: David; 1 d.: Judith; Rabbi, Cent. Syn. of Nassau Cty, 36-53; Chpln, US Naval Res., 43-46; award. 3 ribbons f. campaign of Iwo Jima; Pres.: Mass. Brd of Rabbis, 58-60; Jew. Commty Cl., Metropolitan Boston, 61-63; books: Modern Jewish Problems, Little Lower Than The Angels, Man's Best Hope, Consecrated Unto Me, My Beloved Is Mine, Wings of the Morning, Fire In My Bones, The Meaning of Judaism; Love, Sex & Marriage — A Jewish View; Here Am I — Harnessed to Hope.

Temple Israel, Boston, Mass. 02215, USA.

GITTER, Mozes Bernhard (Benno); Chmn: Brd of Gov., Tel-Aviv U.; Brd of Dirs — Isr. Devel. & Mortgage Bank Ltd, Isal Investments Co. N.V.; from 1958 until his retirement in 1988: Dep. Chmn of IDB Bankholding Corp., Discount Invest. Corp., Clal Invest. Co. & most of var. indust. & fin. enterprises connected to those groups; b. 8.5.1919, Amsterdam; widower; 3 ch.; to Israel, 1958, after 13 years in Buenos Aires, as Director of industrial and commercial enterprises.

10, Uri St., Tel-Aviv 64954; tel. 221625.

GITTER, Simon; M.D., Amsterdam U., 40; Prof. Emeritus (Pharmacology), 87-; Dean, Sackler Faculty of Med., Tel-Aviv U., 69-73; Head, Dept. Physiology and Pharmacol., 68-78; Founder and Dir., Inst. f. Occupational Health, 80-86; b. The Hague, Netherlands, 9.12.1915; m. Lea Neubauer; 2 d.

19, Beth Hillel St., Ramat-Gan 52404; tel. 780754.

GIVLI, Benjamin; p. Chmn, Israel Electric Corporation; p. Manag. Dir., Koor Foods Ltd; b. 21.11.1919, Petach-Tikva; ed.: Pol. Sci. & Public Intl Rel., Princeton U.; m. Elisheva Avituv; 1 ch.; served f. many years, IDF; released 61, rank of Col.; Head, Intell. Serv., IDF, 50-55; p. Commander in Chief, Infantry Brigade; partic., Sinai Campaign; Milit. Attaché to England & Scandinavian countries, -61; Dir., Kaiser-Ilin, Automobile Assembling Plant, 61-67; Chmn, Israel Export Inst.; Israel Independence Award, 48; Sinai Campaign Award, 56.

55, Hof Hashenhav St., Dania Haifa 34980; tel. 04-255060.

GIVOLI, Nahman; Cnslt (Computing); Editor, "Alei Balal" periodical; b. 1921, Lomza, Poland; to Israel, 1924; ed.: H.U. Jer. (Math. & Physics), 39-41, 46-48; U. of Pennsylvania, M.S. (Eng.), 69-70; m. Aviva Teichman; 1 d.; 1 s.; serv. in Brit. Army, 41-46 & Zahal, 50-51; p. teacher, math. & phys., 47-49; joined Bank Leumi, 49; mbr of edit. staff: "Mada" & "Maaseh Hoshev"; many articles on sci., comput., math.; sci. fiction stories; math. puzzles; recip. Kaplan Award, 68.

1, Lord Byron St., Tel-Aviv 63411.

GLANVILLE, Brian; writer; journalist, sports column. & football corr., "Sunday Times", London, 58-; b. 24.9.1931, London; ed.: Newlands Sch., 41-44; Charterhouse, 45-49; m. Pamela De Boer (née Manasse); 2 s., 2 d.; novels: Along The Arno, The Bankrupts, Diamond, The Rise of Gerry Logan, A Roman Marriage, The Olympian, The Financiers, The Comic, A Cry of Crickets, The Dying of the Light, Never Look Back, Kissing America, The Catacomb; short stories: A bad Streak, The King of Hackney Marshes, The Thing He Loves, Love is not Love.

Sunday Times, London W.C.1, England.

GLASER, Helena; Chmn, Wizo Isr., 91- (V. Chmn, 86-91); mbr, Wld Wizo Exec. (Wld Wizo Fin. C'tee & Wizo Isr. Exec.), 84-; b. 1946, Rumania; to Israel, 1951; married; 2 ch.; ed.: U. of N.Y. (Soc. Sci.), 68-70; stud. manag. & admin., spec. project of Civ. Serv. Comm. & J.D.C., 89-90; started volunt. act. in Wizo T.A., 73; p. Chmn, Fundraising Dept., Wizo T.A. & Isr.

WIZO, 38 David Hamelech Blvd, P.O.Box 33159, Tel-Aviv 61331.

GLASER, Joseph B.; Rabbi; Exec. V. Pres., Central Confer. of Am. Rabbis; b. 1.5.1925, Boston, Mass.; ed.: AB, UCLA; JD, U. of San-Francisco Law Sch.; BHL, MHL, DD — Heb. Un. Coll.; m. Agathe Maier; 4 ch.: Simeon, Meyer, Sara, John; Chmn of Brd, Religion in American Life; Mbr of Brds: Am. Jew. Wld Serv., Howard Thurman Educ. Trust, Synag. Cl. of Am.; Chmn, Scope C'tee, Confer. of Presidents of Major Am. Jew. Orgs; Trust., Un. of Am. Heb. Congregations; Treas., Rabbin. Pension Brd.

Central Conference of American Rabbis, 129 Lexington Avenue, New York, NY 10016, USA.

GLASS, David; lawyer; M.K. (Natl Relig. Pty), 77-81; b. Tel-Aviv, 16.10.1936; ed.: Noam Coll., Pardes Hana, Scndry Yeshiva; Slonim Yeshiva; grad. (w. distinc.), Law Facty H.U.; m. Bracha Avle; 2 ch.: Adiel, Daniel; Pres., Legisl. C'tee of the Knesseth; mbr, leading bodies of Natl Relig. Pty & var. publ. inst., i.a. Yeshivot & Torah Inst.; p. Gen. Mng., Relig. Min.; Broadcast. Auth.; publ. articl. in Isr. press; co-author (w. Dr. Z. Warhaftig & Dr. H. Hefetz) of Relig. Legisl. in Israel.

5, Ruthenberg St., Jerusalem 92193; tel. 02-634994.

GLASSER TAASA, Miriam; educ. teacher; M.K. (Likud), 81-88; p. Dep. Minister, Min. of Educ. & Cult.; b. 1929, Yemen; to Israel, 1934; ed.: Gymn. Talpiot & Lewinsky Smnry; H.U. Jer. — B.A. (Hist. & Bibl. Res.); J.Th.S. New-York — M.A. (Bibl. Res.); married; 3 s.: Doron, Jehoshua, Eitan; p. act. in Hagana & Etzel; mbr of lead. bodies of Bethar; articles in field of educ. over 25 years (espec. w. Aliyat Hanoar, Youth Village Johanna Jabotinsky).

9, Kedoshei Kahir St., Holon 58309.

GLAZER, Israel; Chief Allergy Unit, Sheba Med. Center, Tel Hashomer; Chief Med. Advisor, El Al Israel Airlines; Spec. in allergology & intern. med.; b. 27.3.1919, Russia; to Israel, 1925; grad., "Herzlia"; stud. Biology, Hebrew U. & U. of Geneve; grad., Am. U. Beirut, B.A. (w. distinction); Dr. of Med. & Surgery (w. dist.); intership: Jew. Hosp., Brooklyn, USA; Resident in Med., Mount Sinai Hosp., NYC; Fellowship in allergy: Jew Hosp., Bklyn; m. Eliakima Kahaner; 2 s.: Gil, Ori; fllw. Am. Acad. of Allergy; Presid., Isr. Scty of Allergol. & Clin. Immunology; First Vice-

Presid. Intl Assn of Allergol.; council, Collegium Intl Allergologicum; contrib. edit., Intl Archives of Allergol. & Applied Immunol.; Aerospace Med. Assn; Pres., Isr. Scty of Aerospace Med.; Med. Appeal Brd, Civ. Aviation Auth; High. Med. Brd. Rehab. Dept., Min. of Def.; mbr, Airline Med. Dirs. Assn.

89, Bograshov St., Tel-Aviv 63297; tel. 282925.

GLICK, Shimon Michael; Physician; Prof. of Med.; Dean, Fcty of Health Sci., Ben-Gurion U. of Negev, 86-; Chmn, Dpt. of Med. Ben-Gurion U. Health Sci. Center; Head, Div. of Med., Soroka Med. Centre, Beer-Sheva; Head, Negev Reg., Kupat Holim, 86-; Chmn, Med. Cl., Kupat Holim, 87-; b. Paterson, New Jersey, 30.6.1932; m. Brenda Rubenstein; 2 d.; 4 s.; to Israel, 1974; Clin. Investig.; p. Chief, Med. Services, Coney Island Hosp.; Clin. Prof. of Med., State U. of NY; 72-; Dipl.: Natl Brd of Med. Examiners, Am. Brd of Internal Med., etc.; Edit. Brd, Journ. of Clin. Endocrinol. & Metabolism, 71-74; Head, Endocrinol. Brd, Moetza Madait of Isr. Med. Assn, 77-82; Assoc. Edit., Isr. Journal of Med. Sci., 78-; Pres., Isr. Endocrine Scty, 79-82.

Soroka Medical Centre, P.O.B. 151, Beer-Sheva.

GLICKMAN, Daniel R.; Congressman (Mbr of House C'tees & sub-C'tees; Democratic Steering & Policy C'tee); Adj. Prof. of Pol. Sci., Wichita State U., 90-91; co-instructor of "The Congress"; b. 24.11.1944, Wichita, KN; ed.: Michigan U., B.A. (History), 66; G. Washington U., J.D., 69; m. Rhoda Yura; 1 s., Jonathan; 1 d., Amy; p. partner law firm & Trial Att. f. US Securities & Exchange Comm.; mbr, Advis. Cl. of Kansas Inst. f. Peace & Conflict Resolution, Cngn Emanu-El & many other memberships.

2311 Rayburn House Office Building, Washington D.C. 20515, USA.

GOE, Georg Anna Buckel (van Gogh); author/physicist; Pres., Lucy Mary Books; b. 3.10.1931; ed.: U. of Colorado, Boulder, B.S. Pharm, 51; U. of Wyoming, Laramie, M.A. Math., 58; Ph.D. Math., Function theor. & analysis, Aubrey Kempner — teach. of philos. of math. from Felix Klein, Göttingen, 64; Res. affiliations, Natl Bureau of Standards, Bulder, Colo. USA, 61-; Max Planck Inst., Lindau, Germ., 64-; "Promise Me..." a series book.

P.O.Box 2381, Grand Junction, Colorado 81502, USA.

Gerakari 8, Ioannina 45332, Greece.

GOELMAN, Elazar; p. Pres., Gratz Coll., 70- (Dean, 59-70); Assn of Heb. Colls. in USA, 70-; b. 15.12.1913, Jedwabno, Poland; ed.: Yeshivat Rabbi Yaacov Yoseph, Tchrs Smnry, NY; W. Reserve U., Cleveland, B.A.; Dropsie Coll., Phila., PhD.; m. Rose Belkin; 2 s.: Don, Hillel; d.: Elana Ehrlich; p. Pres.: Natl Cl. f. Jew Ed.; Assn of JA Execs., Phila.; Dropsie U. Alumni Assn, 65-70: mbr edit. brds: Jewish Education Magazine & "Sheviley Hahinuch"; recip.: B'nai B'rith vocat. serv. Samuel Netzky Memorial Award, 66; Jewish Library Assn Award, 70; Zalman Shazar Educators Award, 71; citations: Penna Governor, 82; Philadelphia City Council, 83; D.H.L., Gratz Coll., 83.

73, Herzog St., Jerusalem 92622.

GOETSCHEL, Jean E.; Dr. lawyer; President, Jewish Community of Berne, Switzerland; b. 6.12.1919, Basel; married; p. legal advisor, Tax-Office; mbr, var. profess. orgs.

105 Schwartztorstrasse, 3007 Berne, Switzerland.

GOLANY, S. Gideon; Disting. Prof. of Urban Design, Penna State U., 70-; b. 23.1.1928; ed.: B.A., H.U., 56; M.A., Geography (Urban), 62; Dip. C.P., The Hague, 65; Ph.D., H.U., 66; married; 2 ch.; Visit. Prof., Ben-Gurion U., 75-76; Technion & H.U. Jer., 79-80; Assoc. Prof., Virginia Polyt. Inst., 68-70; Visit. Prof. of U-ies in Japan, India, Australia; res. planner, Cornell U., Ithaca, 68; lctr Technion Haifa, 63-67; var. appointm. in Israel & abroad in the field of his spec.; mbr & found. Kibbutz Be'eri, Negev, 46-52; publ. books, monographs, articles; auth. & edit. of 14 books on arid zone plann., new-town design & on subterranean dwellings; Hon. Prof., China Acad. of Sci., 88, & China Acad. of Mngmnt Sci., 89; acad. appoint. in China (Tougji U., Xia'n), 89; Frgn Dir., China Res. Scty of Ancient Architect., 88; Hon. Educ. Advis. Brd, Am. Biograph. Inst., 84; etc.

292 Douglas Drive, State College, Penn. 16801, USA.

University Park, Pennsylvania 16802, USA.

GOLB, Norman; Ludwig Rosenberger Prof. of Jew. History and Civilization & Prof. of Heb. & Judaeo-Arabic Stud., U. of Chicago; b. 15.1.1928, Chicago Ill.; ed.: Roosevelt U., B.A., 48; Coll. of Jew. Stud., Bachelor of Heb. Lit., 48; Johns Hopkins U., Ph.D., 54; Res. Fllw: Dropsie Coll., 54-55; H.U. Jer., 55-57; m. Ruth Magid; 3 ch.: Joel David, Judith Hadassah, Raphael Haim; Fcty Mbr, H.U. Coll. Cincinnati, 58-63; p. visit. Fcty Mbr: U. of Wisconsin, Harvard U. & Tel-Aviv U.; publ. 4 books: Spertus Coll. of Judaica Yemenite Manuscripts, 72; Toledot Hayudim be-ir Rouen bimé habeinayim, 76; Khazarian Hebrew Documents of the Tenth Centry (w. Omeljan Pritsak), 82; les Juifs de Rouen au Moyen Age, 84; many articles; recip.: Warburg Fllwship, H.U. Jer., 55-57; Guggenheim Fllwship, 64, 66; res. aw. from Am. Philos. Scty & Lucius Littauer Fndn; Eleanor Roosevelt Key Award, Roosevelt U., 73 (citation); Grand Medal of Rouen (France), 85; Medal of Haute Normandie, 87; Dr. Hon. Causa, U. of Rouen, 87.

Oriental Institute, 1155 East 58th St., Chicago Ill. 60637, USA.

GOLDBERG, Sir Avraham; M.D., D.Sc., F.R.C.P., F.R.S.E.; Emeritus Regius Prof. of Practice of Med., U. of Glasgow; b. 7.12.1923, Edinburgh, Scotland; m. Clarice Cussin; 3 ch.: David, Jennifer, Richard; Visit. Prof., Tel Hashomer Hosp., 66; Regius Prof. of Materia Medica, Glasgow U., 70-78; Chmn Biomed. Res. C'tee SHHD, 77-83; Chmn, UK C'tee on Safety of Med., 80-86; Found. Pres., Fcty of Pharm. Med., Royal Coll. of Physicians of U.K., 89-91; Goodall Mem. Lctr, 89; Chmn, Glasgow Friends of Shaare Zedek Med. Centre, Jer.; Edit., Scottish Med. Journal, 62-63; publ. books: Disorders of Porphyrin Metabolism, 62, 87; Recent Advances in Haematology, 71; var. papers on clin. & investig. med.; honours: Sydney Watson Smith RCPE, 64; Henry Cohen Lecturership, H.U. Jer., 73; Knight Bachelor, 83; Fitzpatrick Lctr RCPLond., 88.

16 Birnam Crescent, Bearsden, Glasgow G61 2AU, Scotland UK.
Naomi Ribakoff; 1 s., 3 d.; p. Mng. Dir., Barnetts

GOLDBERG, Harold Maurice; Dir.: Aurmonde Group of Comp., Aldet Invest., Sebgold Invest. (Pty) Ltd.; Treas., S.A. Zion. Fed.; Pres., Un. Zion. Assn of S.A.; Hon. Life Pres., S.A. Furniture Trades Assn; b. 1.11.1916, Cape Town, S.A.; ed.: Bachelor of Commerce (Wits. U.); m. Naomi Ribakoff; 1 s., 3 d.; p. Mng. Dir., Barnetts Group of Comp.; p. Dir., Currie Motors Ltd. & Currie Finance Ltd.; p. Pres., Germiston Chmbr of Comm.; p. Cl. Mbr, Johannesburg Chmbr of Comm.; mbr: Old Edwardian Scty, Houghton Club.

P.O.Box 61695, Marshalltown 2107, South Africa.

GOLDBERG, Isaac; Bibliographer, Inst. f. Transl. of Heb. Lit., 78-; Assoc. Prof., Dir. of Libraries Bar-Ilan U., 68-74 (Coord. of Library Serv., Fcty of Soc. Sci. 74-77); b. 2.11.1912, Newark, N.J., USA; to Israel, 1968; ed.: Yeshiva U., B.A.; Pratt Inst. Library Sch., M.L.S.; m. Loretta Mondschein; 2 s.: Joseph Ray, Michael Jerome; co-found. & mbr, Standing C'tee of Natl & U. Libraries; co-found., Jew. Libr. Assn, USA, 46; grad. res. libr., U. of Calif., 61-68; Lib. of Congress, 42-48, 50-61; developed: rules f. cataloging Hebraica; transliteration tables f. Heb. & Yiddish, adopted by Lib. of Congress & Am. Libr. Assn; Lib. of Congr. classification f. Heb. Lit.; Compiler, Bibliography of Modern Heb. Lit. in Translation, 79-; comp., Bibliography on Absorption of Immigrants from Asia and Africa, Ramat-Gan, 78-; contrib. to lib. & Jew. period. and publications.

11, Ibn Shaprut St., Herzliya 46501.

GOLDBERGER, Arnold; Prof. of Music; violonist, Isr. Philharmonic Orchestra, dur. 25 years; now mbr, Petach Tikva Philharm. Orch.; b. Czechoslovakia, 3.4.1914; to Israel, 1957; ed.: stud., music sch. at Vienna, Berlin & Russia; m.: Mali Berger; 2 ch.: Nathan, Nili; p. first viol. at Lwov Opera; p. Prof. Music Acad., Lwov; res. in music; concerts in Israel & abroad; composed: 6 viol. capricio's; recip. award, Vienna.

17a, Arlozoroff St., Bat-Yam; tel. 867340.

GOLDENBERG, Nathan; O.B.E.; food sci. & techn.; sci. advis. to Marks & Spencer and other firms; b. 1911, Boguslav, Ukraine; ed.: Birkbeck Coll., U. of London — Chem., B.Sc. (Hons) & M.Sc.; Dipl., Food Bacteriol.; m. Edith; 1 s.: Philip; act. in Zion. mov.; Fllw: Royal Soc. Chem.; Royal Inst. Chem.; C. Chem.; mbr, Cl. Volcani Fndn UK; publ.: "Thought for Food" (autobiography), 89; sci. papers on var. aspects of food sci., food technol., hygiene standards, management; Hon. Fllwship of Technion, Haifa; recip. Isr. President's Medal f. Industry.

32 Pebworth Road, Harrow, Middlesex, HA1 3UD, England.

GOLDFARB, Ronald L.; lawyer, author, lit. agent; partner Goldfarb, Kaufman & O'Toole and predec. firms, 66-; mbr, Natl Gov. Brd, A.J.C. (p. staff counsel, C'tee on Law & Soc. Action); Natl Alliance f. Safer Cities; b. 16.10.1933; ed.: Syracuse U. — A.B., LLB; Yale U. — LLM, JSD; m. Joanne Jacob; 3 ch.: Jody, Nicholas, Maximilian; w. U.S. Dept. of Justice (Organized Crime & Racketeering Section), 61-64; consult. to Preseident's Commisions (f. a Natl Agenda f. the Eighties, Task Force f. Devel. of Poverty Program (OEO), Advis. Comm. on Civ. Disorders); Pres. Yale Law Sch. Assn, 74; Pres., D.C. Citizen's Cl. f. Criminal Justice, 71-72; V. Pres., Washington Serv. Bureau, 66-79; Chmn of Brd/Dir., The Law Science Off-Season & sev. other not-for-profit pub. interest corps.; 11 books & contrib. to books on legal problems; profess. publ. in law journals; over 100 mag. & newspaper articles in gen. press; T.V. series on lead. lawyers of this century; aw. T.V. documentary on Senator Sam Ervin.

7312 Rippon Rd., Alexandria, VA 22307; Office: 918 16th St., N.W. Washington, D.C. 20006, USA.

GOLDFARB, William B.; lawyer; snr part., Law Offices Goldfarb, Levy, Giniger Eran & Co.; Eliahu House, T.A.; mbr, Brd of Dirs: C'tee f. Econ. Growth of Israel; mbr: The Israel Bar, Cleveland Bar Assn, Cuyahoga Cty Bar Assn, Ohio State Bar Assn, NY State Bar Assn, Tau Epsilon Rho Legal Fraternity; b. 24.5.1928, Cleveland Ohio, USA; to Israel, 1971; ed.: Case West. Res. U., Clev., B.A. in Math. (Summa cum laude); Columbia U., M.A. in Comparat. Lit.; Law Sch. of Case West. Res. U., LL.B., J.D.; m. Florence Becker; s.: David Raphael; 2 d.: Nina, Eva; Leg. Advis., Govt. of Isr. Investment Auth., 62-63; var. past public positions; publ. law review articles in the US; recip.: Phi Beta Kappa; Order of the Coif, Society of Benchers; elected to Am. Law Inst.

Eliahu House, 2 Ibn Gvirol St., Tel-Aviv 64077.

GOLDING, Yosef Chaim; Rabbi; Devel. Dir., Agudath Israel of America; Bus. Mang., The Jewish Observer (a monthly of Jew. thought & opinion); b. 2.6.1953, New York; ed.: Masters Deg., Nova U., 78; Rabbin. Ord., Mesivta Torah Vodaath, 76; m. Rosie Friedenson; 5 d., 2 s.; co-found. & 1st Pres., Jew. Educ. Program, Brooklyn NY; Brd Mbr, C'tee f. Prevention of Jew. Genetic Diseases (Dor Yeshorim); Emerg. Med. Technician f. "Hatzoloh" Volunt. Ambulance Corps (co-found., West Side Div.); assist. publ., 6 vols. of "JEP — Rothman Foundation Series", books on Judaism.

225 W. 86 St., #201, New York, N.Y. 10024, USA.

GOLDMAN, Marshall I.; Prof. of Econ., Wellesley Coll., Mass.; Chmn, Fcty Adv. Cabinet, UJA; mbr, Exec. C'tee UJA, 74-76; Natl Hillel Comm., 81-85; Pres., Metrop. Hillel Cl. of Gt. Boston, 87-89; Cl. on Foreign Relations, NY; b. Elgin, Ill., 26.11.1930; ed.: U. of Penn., B.S.; U. of Harvard — M.A.; Ph.D.; m. Merle Rosenblatt; 4 ch.: Ethan, Avra, Karla, Seth; Assoc. Dir., Russ. Res. Center, Harvard U.; publ.: Detente and Dollars: Doing Business with the Soviets, 75; The Spoils of Progress, 72; Ecology and Economics, 71; The Enigma of Sov. Petroleum, 80; USSR in Crisis: A Failure of an Economic System, 83; Gorbachev's Challenge: Economic Reform in the Age of High Technology, 87.

Harvard University, Russian Research Center, 1737 Cambridge St., Cambridge, Mass. 02138, USA.

GOLDMAN, Micha; M.K. (Ma'arach); Mayor of Kfar Tabor; b. 10.10.1948, Israel; ed.: H.S.; courses f. out-students at Haifa U.; married; 3 ch.; p. coordinator of settlements; mbr: Galilee Cities Union, Agriculture Un., Hosp. Assn; act. tourism devel., sports, etc.

Local Council, Kfar Tabor 15241.

GOLDMAN, Ralph I.; Hon. Exec. V. Pres., Am. Jew. Joint Dist. C'tee (Wld Dir., 76-85; 86-88); Pres., Wld Confed. of Jew. Community Centers; b. 1.9.1914, Ukraine; ed.: Boston Heb. Coll., B.A. (Jew. Ed.); Boston U., M.A. (Soc. Work); Harvard U.; m. Helen Goldberg; 3 ch.: Judith, David, Naomi; Aide to P.M. Ben-Gurion on his visits to U.S., 51, 67; Dir., U.S. Point Four & U.S. Techn. Assistance Programs, 53-57; Exec. V. Pres., Am.-Isr. Cult. Fndn, 58-64; Found. Exec. Dir., Isr. Educ. Fund of UJA, 64-69; Assoc. Dir. Gen., JDC Malben, 69-76; Pres., Intl Confer. of Jew. Communal Serv., 81; Advisor on Human Serv. to Teddy Kollek, Mayor of Jer.; Brd of Gov.: H.U. Jer., Habimah; Brd of Trust., Isr. Museum; Brd of Dirs: Jer. Fndn, Bezalel Acad. of Fine Arts, Isr. Community Cent. Corp., Bat Dor Dance Comp.; Brd Mbr, Jerusalem Fndn; Amit Yerushalaim, 88; honors from: A.J.C., NYANA, Yeshiva U. Wurzweiler Sch. of Soc. Work; Fllw, Jew. Acad. of Arts & Sci.; French Legion of Honor; Philip Lown Dist. Serv. Aw. of Boston Heb. Coll., 78; DHL, Baltimore Heb. Coll., 87; DHL, Heb. U. Coll., 89.

The American Jewish Joint Distribution Committee, 711 Third Avenue, 10th Floor, New York, NY 10017, USA.

GOLDMAN, Stephen; LL.B.; Executive Vice-Chairman, Friends of the Hebrew University of Jerusalem, London.

3 St. John's Wood Road, London NW8 8RB, England.

GOLDMAN, Willy; novelist; b. 4.4.1910, London; m. Mavis Joan Allsop; 3 ch.; publ. 8 books on London's East End & many short stories in var. journals; his most well-known book: "East End My Cradle"; recip. Lit. Prizes: "Observer" Prize-Winning Stories, BBC Book Programme, "Jewish Chronicle" Playwriting Competition.

12 Quintock House, Broomfield Rd., Kew Gardens, Surrey TW9 3HT, England.

GOLDMANN, Annie; Teach. Researcher, Ecole des Hautes Etudes en Sciences Sociales, Paris; producer, Jew. cult. emissions, Radio Communauté Judaïques, Paris; b. 1931, Tunis (maid. fam. name: Taïeb); ed.: Lic. es Lettres, Lic. en Droit, DES (Droit Civil, Droit Public, Droit Romain); Doctorat d'Etat, Paris; m. Lucien Goldmann (dec.); 2 ch.; mbr, Brd of Dirs, French Sephardic Fed.; org. var. manifestations of sephardic cult. in France; publ.: "Cinema et Société Moderne", "Les Filles de Mardochée", "Rêves d'amour perdus", "L'Errance dans le Cinèma Contemporain", "Le Judaïsme au feminin".

98 Rue de Rennes, 75005 Paris, France.

GOLDREICH, Yair; Assoc. Prof.; climatologist; Chmn, Dpt. of Geography, Bar-Ilan U., 71-78; b. 28.10.1937, Israel; ed.: Hebrew U., B.A., M.A.; Witwatersrand U., Johannesburg, Ph.D.; m. Avrille Fine; 5 ch.: Tovah, Mordechai, Dafna, Nurit, Moshe; mbr, Advis. Cl. f. preventing noise & airpollution, Tel-Aviv Mun.; p. Assoc. Prof., Geogr. Dpt. Bar-Ilan U. & Beit Berl; many publ. in the field of his activity in Israel & abroad.

50 Montefiori St., Petach-Tikva 49490.

GOLDREIN, Neville Clive; Solicitor of Supreme Court; b. Hull, Yorkshire; m. Sonia H.J. Summer; 2 ch.; Mayor of Crosby, 66-67 (Dep. Mayor, 67-68); Leader Conserv. Opposition Mersey-side Cty Cl., 81-86; Dep. Lead., Conserv. Group, 75-77; V. Chmn, Cty Cl., Technion Scty, 60-70; V. Pres., Crosby Mencap; Cl. Mbr Merseyside Chamber of Commerce; mbr: Brd Depts of Brit. Jews, 65-85; Snr Warden, Liverpool Old Heb. Cngn, 67-70; mbr Shaarei Zedek Hosp. C'tee.

Torreno, St. Andrew's Road, Blundellsands, Mereyside, L23 7UR.

Office: Peel House, 7 Harrington St., Liverpool L2 9XP, England.

GOLDSCHEIDER, Calvin; Prof. of Judaic Studies & Sociology, Brown U.; mbr: Jew. Fed. of Rhode Island, local Synags, Natl Jew. Population Advis. C'tee; b. 28.5.1941, Baltimore MD; ed.: Yeshiva U. — BA, BRE, 61; Brown U. — M.A., 63; Ph.D., 64; m. Frances Engerman; 1 s., Judah; 1 d., Avigaiyil; Prof. of Demography & Sociol., Heb. U. Jer., 71-85; p. Prof., U. of South. Calif., U. of Calif. Berkeley; p. Visit. Prof., Brandeis U.; edit., Population and Development Series, Westview Press; co-edit., History of Judaism Series, U. of Chicago Press; edit. brd, Brown Judaic Studies, Scholars Press; publ. over a dozen books, incl.: The Transformation of the Jews, 85; Jewish Continuity and Change, 86; The American Jewish Community, 86; American Jewish Fertility, 86; Ethnicity and the New Family, 89; Social Foundations of Judaism, 90; Israel's Changing Society, 92; over 100 articles in profess. journs & collected works; Phi Beta Kappa.

Program in Judaic Studies, Box 1826, Brown University, Providence RI 02912, USA.

GOLDSCHMIDT, Ruth Pauline; Dipl. O.A.S., F.L.A., Chart. Librarian; b. Altona, 2.11.1930; to Israel, 1973; married; mbr, Cl. Jew. Hist. Scty of England, 60-73; Jew. Book Cl.; p. Chmn, Assn of Libraries of Judaica in Europe; C'tee Assn of British Theol. and Philos. Libraries; Asst. librarian Jew. Coll., London, 48-55; Librarian, Jew. Coll., London, 55-73; publ.: A History of Jew. Coll. Library; Nova Bibliotheca Anglo-Judaica; etc.

6, Tchernichowsky St., Jerusalem 92581.

GOLDSMITH, Michael Allen; Attend. Physician, Oncology Consultants, P.C.; Assist. Clin. Prof., Med. & Neoplastic Diseases, Mt. Sinai Sch. of Med.; b. Bronx, N.Y.; ed.: Yeshiva U., B.A.; A. Einstein Coll. of Med., M.D.; Brd Certif. in Intl med. & Med. Oncol., Am. Brd of Internal Med.; m. Judith Plaut; 4 ch.: Sharon, Esther, Eva, Steven; p. V. Pres., Cngn Orach Chaim, N.Y.C.; Staff Assoc., Natl Cancer Inst., 72-74; Natl Insts of Health, Bethesda MD; Fllw, Am. Coll. of Physicians; mbr: Am. Scty of Clin. Oncol., Am. Assn of Cancer res., Am. Assn f. Advancement of Sci.; sev. sci. publ. on new drugs f. use in cancer chemotherapy; major publ. on correl. of preclin. toxicology w. drug dosages in man f. new anti-cancer drugs; recip.: Eli Rubin Memorial Aw. & U.P. John Achievement Aw., A. Einstein Coll. of Med.

1045 Fifth Avenue, New York, N.Y. 10028, USA.

GOLDSTAJN, Alexander Armin; Prof. of Intl Commercial Law & Intl Commercial Arbitration, Fcty of Law, Zagreb, Yugoslavia; Mbr, Yug. Acad. of Sci. & Arts; b. 15.7.1912, Vinkovci, Croatia; ed.: Fcty of Law, LL.D.; m. Zlata Glied; 1 s., Milivoj; Pres., Fed. Supreme Commercial Court, 47-59; Judge, Constitutional Court of Croatia, 67-73; p. Pres., Yug. Assn of U. Professors; p. mbr: Exec. Brd of Intl Assn of Judges, Edit. Brd of Journal of Buss. Law London; Intl Arbitrator: London Court of Arbit., Intl Chamber of Commerce, Intl Arbit. Paris; Perm. Court of Arbit. Hague, ICSID Arbit. Washington D.C.; deleg. to many U.N. dipl. confer.; author of numer. books & articles in Engl., Germ. and Croatian, publ. in Yug. and abroad.

Rockefeller St. 19, YU-41000 Zagreb, Yugoslavia.

GOLDSTEIN, Abraham S.; Sterling Prof. of Law, Yale Law Sch. (Dean, 70-75), New Haven CT; mbr: Exec. C'tee, A.J.C. (Chmn, Comm. on Law & Soc. Action, 76-82; Snr V. Pres., 77-84); Brd of Visitors, Duke U. Law Sch.; Brd of Trust., Yale Hillel; b. 27.7.1925, New York; ed.: City Coll. of N.Y., B.B.A., 46; Yale Law Sch., LL.B., 49; Yale U., M.A. (Hon.), 61; Cambridge U., 64; LL.D. (Hon.), N.Y. Law Sch., 79; DePaul U., 87; m. Ruth Tessler (dec.); 2 ch.: William Ira, Marianne Susan; Law clerck US Court of Appeals, Wash. DC, 49-51; Consult., Pres. Comm. on Law Enforcement, 66-67; mbr, Natl Jew. Commty Rel. Advis. Cl. (Exec. C'tee, 85-89); Am. Bar Assn; author & co-author: The Insanity Defence, 67; Crime, Law & Society: Readings, 71; Criminal Procedure, Criminal Law, 74; The Passive Judiciary, 81; numer. articles to profess. journals; Guggenheim Fllw, 64-65, 75-76; mbr, Am. Acad. of Arts & Sci., 75-; Cit. of Merit, Yale Law Sch. Assn; Townsend Harris Medal, City Coll. of N.Y. Alumni Assn; Bernard Baruch Aw., City Coll. Sch. of Bus.

Yale Law School, 401A Yale Station, New Haven, CT 06520, USA.

GOLDSTEIN, Asher (Arnold) M.; Editor, Wydra Shipping & Aviation Res. Inst., Haifa U., and its journal "Sapanut", 75-; b. June 1937, Boston USA; to Israel, 1975; ed.: Boston Latin Sch.; Heb. Teach. Coll. of Boston — B.J.Ed., 58; Harvard Coll. — A.B., 60; Columbia U. Sch. of Journalism — M.S., 61; m. Marlene Siegel; 1 s., Netanel; transl., freelance edit. (i.a. f. the Jew.-Arab Cent., Haifa U.); mbr: Isr. Assn of Edit. of Periodicals, Assn of Am. & Can. in Isr.

University of Haifa, Mount Carmel, Haifa 31999.

GOLDSTEIN, Gloria Schussheim; Acting Supreme Court Justice of the State of New York; b. 25.12.1931, USA; ed.: Brooklyn Law Sch., LL B (Magna Cum Laude); married; 3 ch. (are attorneys); p. mbr of Law Firm Goldstein & Goldstein; mbr: Young Israel, Amit Women; 1st Scholarship prize from Law Sch. having ranked number 1.

Supreme Court of the State of New-York, 360 Adams St., Brooklyn, N.Y. 11201, USA.

GOLDSTEIN, Jonathan Amos; Prof. of Ancient History and Classics, U. of Iowa; b. 19.7.1929, New York; ed.: Harvard U. — A.B. (cum laude), 50; A.M., 51; J.T.S. — Rabbi, M.H.L., 55; Columbia U., Ph.D., 59; D.H.L. Hon. Causa, J.T.S., 87; m. Helen Charlotte Tunik; 2 d.: Risë Belle, Rachel Sarah; Pres., Cngn Agudas Achim, Yova City, 69-70; Fllw, Am. Acad. f. Jew. Res.; mbr: Isr. Exploration Scty, Wld Un. of Jew. Studies, Assn f. Jew. Studies, Assn of Ancient Historians, Am. Philological Assn; publ.: The Letters of Demosthenes, 68; I Macabees, 76; II Macabees, 83; Semites, Iranians, Greeks and Romans, 90.

312 Windsor Drive, Iowa City, IA 52245; Office: Dept. of History, Schaeffer Hall, Iowa City, IA 52242, USA.

GOLDSTEIN, Melvin S.; Dir., Intl Operations, Isr. Bonds Org., 62-; b. 28.11.1918, New York City; ed.: New York U., B.A., 42; Pratt Inst., M.L.S., 70; m. Lolita Eschborn; Assist. Secr., Europ. Exec. Cl., JDC, 41-51; Admin. V. Chmn, U.J.A., 51-61; Dir., Beta Phi Mu; author: "Collective Bargaining in the Field of Librarianship", 68.

710 Park Avenue (8A), New-York, NY 10021; Office: 730 Broadway, New-York, NY 10003, USA.

GOLDSTEIN, Mordechai; Rabbi, educator, author; Dean, Diaspora Yeshiva "Toras Yisrael", Jer.; Chmn, Wld Peace Cent., Haifa Torah Cent., "Chamber of the Holocaust" in Jer.; b. 23.10.1931, New-York USA; to Israel, 1964; ed.: Salanter Yeshiva; Manhattan Talmud. Acad.; Rabbin. Coord., Yeshivat Rabbi Yisrael meir Hacohen, NY; Harry Fischel Inst., Jer.; m. Mazal Seruya; 9 s.; 4 d.

P.O.Box 6426, Jerusalem 91063.

GOLDSTEIN, Pinchas; Dep. Min. of Educ. & Cult.; M.K. (Mbr of Knesset Frgn Affs & Defence C'tee); Chmn, "Al-Sam" Anti Drug Abuse Assn; b. 26.8.1939, Tel-Aviv; ed.: Law Studies at Tel-Aviv extension of Heb. U. Jer.; married; 2 ch.; p. Dep. Min. of Transport; p. Labour Court Judge; p. mbr, Zion. Exec. & its Presidium; p. Chmn, Labour Minister's Prize for Volunteers; contrib. to the daily press.

36, Rotschild St., Kfar-Sabba 44449; Office: 34, Shivtei Israel St., Jerusalem 91911.

GOLDWATER, Raymond; Solicitor; Elder, United Synagogue (England); Chmn, Relig. Advis. C'tee, Assn of Jew. Youth; Dep. Chmn, London Student Counsellor Brd; mbr, Cl. Jews Coll., London; b. 28.9.1918, Hove Sussex, England; ed.: LL.B. (Lond.); p. Treas., Bequests & Trust Funds and Chmn, Youth & Community Depts, Un. Syn.; p. Chmn, Inter-U. Jew Fed.; mbr, Ed., Law & Parliam. C'tees, Brd of Dep. of Brit. Jews; publ. Jewish Philosophy and Philosophers (ed.).

75 Princes Park Avenue, London NW11, England.

GOLOMB, David; economist; Comptroller, Koor Industries; M.K. (Labor Party), 69, 77-81; p. Head, Plann. Centre, Hevrat Ha-Ovdim; b. in Tel-Aviv; m. Miriam; 3 ch.: Eliahu, Shaul, Ayelet; p. mbr Kibbutz Maayan Baruch; stud., Econ., Hebrew U.; p. off. of the Res. Dpt., Bank Israel; p. head, Inst. f. Econ. Res., Fed. of Labour; pres., brd of dirs, MUFAT, Res. & Indust. Development Ltd; mbr, Secretariat, Labour Pty.

5, Shalag St., Tel-Aviv 63574.

GOLOMB, Naftali; painter; b. 1930, Chile; to Israel, 1935; m. Ariella Horvitz; 2 ch.; 7 one-man shows, since 1977 & partic. at group exhibitions: Artists House T.A., 81; Radius Gall., 82-83; mbr. Isr. Assn of Paint. & Sculpt.

95, Aluf David St., Ramat Chen, Ramat Gan 52241.

GOLOMB, Shmuel; Managing Director: Association of Life Insurance Companies of Israel Ltd (69-) and Israel Insurance Association, (85-); b. 5.1.1938; ed.: grad. Kaplan Sch. of Econ. & Soc. Sci.; H.U. Jer., M.A. (Bus. Admin.); m. Yael Alchassid; 2 d.: Liath, Galith; 1 s., Nir; w. P.M.'s Office, 58-62; Min. of Finance, Jer. (dir. of program., org. & training), 62-69; mbr brd of dirs & exec. of various institutions; publ. on admin., org. & econ. topics.

14, Recanati St., Afeka-Towers, Tel-Aviv 69494; tel. 03-414982.

GOLUB, Mark Steven; Exec. Dir., Jewish Education in Media; Rabbi: Chavurat Aytz Chayim, Chavurat Deevray Torah in Stamford Conn. & Greenwich CT; Producer/Host of TV & Radio program "L'Chayim"; b. 5.10.1945, New York City; ed.: Columbia Coll., B.A., 67; Heb. Un. Col. — M.H.L., B.H.L., 72; m. Ruth Ellen Gelman; p. Outstand. Rabbin. Student, HUC/JIR; p. Assist. Editor, Sh'ma Magazine; p. Edit. Dir. & Dir. of Pub. Affs, WMCA Radio (NYC); mbr: Cent. Confer. of Am. Rabbis (p. Dir. of Pub. Inform.), N.Y. Brd of Rabbis; recip. Cablevision's Award as the Best Independently Produced Program (Prof./Host of "L'Chayim"), 90.

155 Fox Ridge Road, Stamford, Connecticut 06903, USA.

GOODMAN, Alfred; composer, musicologist; lctr: N.Y. Henry St. Settlement, Munich Acad. of Music, Music Dept. of Bavarian Radio Network; b. 1.3.1920, Berlin, Germany; ed.: Columbia Coll. & U., New York — B.S., 51; M.A., 52; Techn. U., Berlin — Ph.D., 71; m. Renate Roessig; 1 s., Ronald; Panel Repres., Dramatist's Guild, 72-84; p. Panel Repres., Interest League of Composers; mbr, Am. Music Center N.Y.; one-act Opera "The Audition" (U. o Ohio Prize, 54); perform. in USA & Germany; recip.: Ernest Bloch Aw., 49; Olympia Aw., 60; German Acad. Exchange Berlin, 69-70; Stamitz Hon. Aw., Bonn-Stuttgart, 82; Prize f. Choir Composition, East-Germ. League in Bonn, 87.

Baermann St. 31, 8000 München 60, Germany.

GOODMAN, H. Maurice; Prof. & Chmn, Dept. of Physiology, Assoc. Dean f. Sci. Affs, U. of Massachusetts Med. Sch.; b. 4.5.1934, Glen Cove, N.Y.; ed.: Brandeis U., A.B., 56; Harvard U. — A.M., 57; Ph.D., 60; Jun. Fllw, 60-62; m. Sandra Jacobson; 3 d.: Michelle Zeva, Julie Myra, Cara Beverly; p. Pres., Worcester Jew. Cmmty Center; p. V. Pres., Temple Emanuel, Worc.; mbr: Am. Physiol. Scty, Endocrine Scty; publ.: book "Basic Medical Endocrinology"; ab. 150 sci. articles; recip. Disting. Serv. Aw., U. of Mass.

10 Dennison Rd., Worcester, Mass. 01609, USA.

GOODMAN, Mervyn; M.R.C.S. (Engl.), L.R.C.P. (London), F.R.C.G.P., D. Obst. R.C.O.G., F.R.S.H.; Med. practitioner; b. 8.1.1928, Liverpool; m. Jeanette Rozella Burman; 1 s.; 2 d.; Pres., Mersey Reg. Cl., Brit. Med. Assn; p. Chmn, Liverpool Med. C'tee; V. Chmn, Cameron Fund; Hon. Res. Off. (p. Pres.), Merseyside Jew. Rep. Cl.; Mbr, Brd of Dep. of Brit. Jews; p. Pres., Zion. Cent. Cl.; p. Chmn, Merseyside Amalgamated Talmud Torah; mbr: Court of Gov., Liverpool U.; Natl Health Serv. Tribunal; etc.; articles on Liverpool Jew. Demography, Epidemiol., Therapeutics, Practic Management, etc.; recip.: Travelling Fllw Royal Coll. of Gen. Practitioners, 71, 77; Charles Oliver Hawthorne Prize, Brit. Med. Assn, 82; Fllw, B.M.A.; Freeman of the City of London; Liveryman, Scty of Apothecaries.

1 Hornby Lane, Liverpool L18 3HH, England.

GORALNIK, Israel; Dir. Gen., ORT Israel; b. 1928, Israel; p. Dir. Gen., Min. of Lab. & Soc. Affs, perm. mbr, Inter-min. C'tee f. Disavantaged Youth; Chmn, Cl. of Cent. f. Employment of Professionals, C'tee f. Prevention of Unemployment & Raising Productivity; Head, Isr. Mission to Intl. Lab. Org.; mbr of Council: Inst. f. Hyg. & Safety, Res. on Incomes & Productivity, Council f. Cooperation, Council of Sch. f. Coop.

P.O.B. 16087, Tel-Aviv 61160.

GORDIMER, Nadine; author; Nobel Prize f. Lit., 91; V. Pres., Intl P.E.N.; Patron, Congress of S.A. Writers; b. 20.11.1923, South-Africa; m. Reinhold Cassirer; 2 ch.: Oriane Tamarasco, Hugo Cassirer; publ.: 10 novels, 8 short story collections; 1 non-fiction coll.; Fllw, Royal Scty of Lit.; Hon. Mbr: Am. Acad. of Arts & Sci., Inst. of Arts & Lett.; Hon. Fllw, Modern Lang. Assn of Am.; Officier de L'Ordre des Arts et des Lettres; numer. prizes & awards, incl.: Booker Prize, Scott. Arts Cl. Neil M. Gunn Fllwship, Grand Aigle d'Or, Modern Lang. Assn Aw., Nelly Sachs Prize, Malaparte Prize, Bennet Aw.; Hon. Degrees: U. of Leuven, Belgium; Smith Coll., USA; City Coll., NY; Yale U., Harvard U., Columbia U.; York U., England; U. of Witwatersrand, U. of Cape Town —S.A.

7 Frere Road, Parktown West, Johannesburg 2193, South Africa.

GORDIN, Rachel; painter, sculptor; art teacher in Cult. Center, Rehovot; b. 24.8.1929, Tel-Aviv; ed.: Art Teach. Seminary, Ramat Hasharon; widow; ch.: Eilat, Tzafrir, Eran; mbr, Isr. Artists Assn; exhib. in Isr. & USA; Award & Medal f. Increas. Art Educ. in Rehovot.

25, Batia Makov St., Rehovot 76480.

GORDIS, Leon; B.A., M.D., M.P.H., Dr. P.H.; Prof. & Chmn, Dpt. of Epidemiology Johns Hopkins Sch. of Hygiene & P.H.; Dir. Clin. Epidemiol. Program; Assoc. Prof. of Pediatrics, Johns Hopkins Sch. of Med.; Assoc. Prof., Dpt. of Med. Ecology, H.U. Jer., 70-71; b. 19.7.1934, USA; m. Hadassah Cohen; ch.: Daniel, Elihu, Jonathan; mbr, Am. Pediatric Scty, Assn of Teach., Prevent. Med.; Pres. (79-80), Scty f. Epidem. Research; mbr, Scty f. Pediatric Res.; Pres., Am. Epidemiol. Scty, 83-84; publ. 2 books & over 60 papers in his field.

2408 Sugarcone Road, Baltimore, Maryland 21209, USA.

GORDIS, Dr. Robert; Rabbi, Bibl. scholar, auth. & lctr; edit. emer. & founder of "Judaism" (quarterly of Jew. philos., relig. & ethics); Prof. Emer., JTS & Temple U., Philadel.; Rabbi Emer. of Temple Beth-El, Rockaway Pk.; cnslt to Center f. Study of Democratic Inst.; teach. Bible at Protestant Union Theol. Smnry; Fllw of Am. Acad. of Jew. Res.; award Guggenheim fllwshp.; p. Pres., Syn. Cl. of Am. & Rabbin. Assbly of Am.; publ. 24 books and scores of papers on Bibl. works & books on Judaism and relig.; p. Chmn: Educ. C'tee ZOA Advis. Brd, Hadassah Magazine; Visit. Prof. of Bible, H.U. Jer., 70; particip. in America-Isr. dialogue, Rehovot, 70.

150 West End Ave., New York, USA.

GORDON, Uri; Head, Dept. of Immigration & Absorption, Jew. Agcy f. Isr.; one of the leaders of Wld Lab. Zion. Alliance; mbr, C.C. of Labour Pty in Isr.; b. 14.4.1935, Tel-Aviv; ed.: Tel-Aviv U. — Sociol.; U. of Judaism in Los Angeles — B.A. (Judaic Studies); m. Rachel Carmel; 3 d.: Anat, Yael, Noa; p. Chmn, Dor Hemshech — Young Leadership WZO; p. Head of Youth Aliyah Dept., J.A.; numer. articles & publ. on Israel-Diaspora relations, Aliyah, problems of Isr. society, etc.

35, Sirkin St., Givataiym 53252; tel. 03-726628.

GOREN, Dina (née TALMON); Ph.D.; Adj. Prof. of Journalism, Tel-Aviv & Bar-Ilan U-ies; Pres., City Cl., Ramat-Gan; p. V. Chairperson, Isr. Assn f. Human Rights; b. Timisoara, Rumania; to Israel, 1939; ed.: Heb. U. — B.A., Ph.D.; Boston U., M.S.; m. Menahem Goren; ch.: Dori, Michal, Avital; mbr: Board of Isr. Broadcast. Auth., Isr. Women's Network; Gov. Brd: Isr. branch WJC, Isr. Consumer Cl.; publ.: Mass Communication (Heb.), 75; Secrecy, Security and the Freedon of the Press, 75; Communication and Reality, 86; commentaries in press & broadcasts on subjects of

current affairs, intl rel & mass communs; p. newsedit. and head of Tel-Aviv news bureau, Isr. Broadcast. Auth. in charge of spoken programs, Galei Zahal; recip.: Arlozorov Prize, 71.

19, Yeshaya St., Ramat Chen; tel. 742824.

GOREN, Shlomo; p. Chief Rabbi of Isr. (Ashkenazi); p. Chief Rabbi, Tel-Aviv—Jaffo; Aluf (Brig. Gen.); p. Chief Chaplain, IDF; b. Poland, 1917; m.; 2 d.; 1 s.; ed.: Hebrew U.; to Israel, 1925; co-founder of Kfar Hassidim; author of "Nezer Hakodes" (on Maimonides); "Shaarei Tahara" (award. Rabbi Kook Prize on Biblical literature); "Talmud Yerushalmi Meforash", "Torath Ha-Moadim", etc.; as well as res. work, regarding religious practices within military life, special prayers f. sodiers, etc.

25, Keren Hayesod, Jerusalem 94188.

GORODETSKY, Gabriel; Prof. of History, Tel-Aviv U.; Edit., Slavic and Soviet Series; b. 13.5.1945, Jerusalem; ed.: H.U. Jer., B.A. in Russian Studies; Oxford U., Ph.D.; m. Susan Flood; 2 s.: Jonathan, Daniel; Visit. Fllw, St. Antony's Coll., Oxford, 79-80; Secr., Isr. Assn of Slavic & East Europ. Stud., 80-81; Fllw, Wilson Center, Washington D.C., 86-87; publ. books: The Precarious Truce: Anglo-Soviet Relations, 1924-27, Cambridge 77; Stafford Cripps' Mission to Moscow, 1940-42, Cambridge, 84; articles in periodicals.

13, Mordechai Hayehudi St., Jerusalem 93627.

GOSHEN-GOTTSTEIN, Moshe Henry; M.-A.; Ph.D.; Prof. of Semitic Linguistics & Biblical Philology, H.U. Jer.; Prof. of Bible & Semitic Philol., Bar-Ilan U.; V. Pres., Wld Un. f. Jew. Studies; Dir., Inst. of Lexicography & Dir. of Inst. f. History, of Jew. Bible Res.; Gen. Editor, H.U. Bible Project; b. 6.9.1925, Berlin; m. Dr. Esther Hepner; 2 s.; ed.: Heb. U.; post-doctoral work, Oxford; Visit. Prof. of Semitics & Bible, at Brandeis U., Harvard U., N.Y.U., Dropsie U., J.T.S.; recip. Isr. Prize f. Jew. Studies, 88; publ. many books & articles on Semitic & Biblical philology in sci. journals.

17, Jabotinsky St., Jerusalem 92141; tel. 02-636711.

GOTHELF, Yehuda; Ph.D.; journalist, publicist; p. Chief Editor, "Davar"; p. mbr, Cent. C'tee, Histadrut; b. 19.11.1903; m. Hella Moses; 1 s.; ed.: Warsaw U.; Leading mbr, "Hashomer Hatzair" and "Hechalutz", Poland; publ. many books, i.a.: "Signifiance of Democracy and Socialism in Our Times"; "Public Opinion & Press"; "Nationalism and Internationalism"; "Social Problems"; "Israel — Vision and Reality"; "Opponents & Allies"; "How to repair Man and Society"; Bareli Prize on Histadruth and Hevrat Ovdim; Sokolow Prize, 58.

5, Epstein St., Tel-Aviv 62962.

GOTSMAN, Errol Asher; Prof. of Physics, Tel Aviv U. (Chmn, Dept. of Phys. & Astronomy, 74-78, 80-84); b. 21.10.1934, Krugersdorp, S.A.; to Israel, 1963 (from Great Britain); ed.: B.Sc. (Wits), Ph.D. (London), D.I.C., B.Sc. Hons (Wits); Chmn, Acad. Staff Assn, T.A.U., 84-88; mbr: Isr. Phys. Scty, Am. Phys. Scty, Europ. Phys. Scty; edit. 3 books in physics; numer. publ. in profess. journals; recip. Minerva Fellowship.

11 Aliyah St., Ramat Hasharon 47249.

GOTTESMANN, Maryan; industrialist (ret.), Pres. & Manag. Dir., Elanit Ltd. Knitting Mills; b. 1912, Austria; to Israel, 1935; ed.: Vienna U., M.A. Wld Trade; Florence U., Dr. Econ.; m. Helli Seelenfreund; p. act. in Vienna: Exec. Cl. of Blau Weiss, Head of Hechalutz, Brd of Palestine Office; Manager: Zedak Knitting Mills Ltd., 35-39; Aled Ltd, 40-48; mbr: Exec. Cl. of Isr. Manufact. Assn, Export Inst., Brd of Textile Ind.; V. Pres., Arieh Shenkar Indust.'s Lodge of B'nai B'rith; publ.: "The Palestine Citrus Industry" (Vienna, 33; Florence, 34); many articles in econ. & textile papers and revues; recip.: Yakir B'nai B'rith, 89; Yakir Ha'Taasia, 91.

18, Soutine St., Tel-Aviv 64684; 17, Hashikma St., Savyon 56519.

GOTTFARB, Inga; soc. worker, ret.; Pol. Advis. to the Swedish Min. of Immigration, 76-79; mbr, Exec. Brd of Keren Hayessod, Sweden; b. 17.7.1913, Torsang, Sweden; ed.: U. of Stockholm, 33-41, M.A.; New York Sch. of Soc. Work, Columbia U., 49-51, M.S.; var. volunt.-paid jobs before & dur. 2nd Wld War to help saving Jew. refugees; w. Joint Dist. C'tee in Sweden, France, Italy; w. Natl Immigr. Brd, Stockholm, 63-75; w. Swedish Red. Cross, 75-76; publ. books: "New to Sweden", "The Fatal Oblivion"; many articles on immigr. & refugee questions; Chairman of C'tee on Soviet Jewry; Mbr, Swedish PEN Club.

3, Ostermalmsgat, Stockholm 11424, Sweden.

GOTTSCHALK, Alfred; Prof. of Jew. Thought; Pres., Heb. Union Coll., Jer.,Cincinnati, NY, Los Angeles (Dir. H.U.C. Los Angeles, 51-58; Acting Dean, 58-59; Dean, 59-71; Acting Pres., 71-72); b. 3.7.1930, Germany; ed.: Brooklyn Coll., B.A., 52; H.U.C. — M.A., Rabbi, 57; U. of South. Calif., Ph.D., 65; Hon. D. Litt., Dropsie U., 74; Hon. L.L.D., U. of Cincinnati & U. of S. Cal., 76; Xavier U., 81; Hon. Litt. D., St. Thomas Institute, 82; s. Marc Hillel; d. Rachel Lisa; Exec. Comm.: A.J.C.; Central Confer. Am. Rabbis (Hon.); mbr: North Am. Brd of Alliance Israelite Universelle; Isr. Explor. Scty; Wld Un. of Jew. Studies; Am. Philos. Scty; Intl Confer. of Jew. Studies; Am. Acad. of Relig.; Intl Confer. of Jew. Communal Serv.; Natl Ed. Assn; Am. Assn f. High. Ed.; Scty f. Biblical Lit. & Exegesis; Am. Assn of U. Professors; Scty f. the Sci. Study of Relig.; Pres. Carter's Commission on the Holocaust; U.S. Holocaust Cl., 81, 88 (Chmn, Ed. C'tee); Chmn, N. Am. Brd f. Intl Cent. Teach. Jewish Civilization, 83; etc.; recip.: Disting. Ed. Award, Los Angeles City, Calif., 72-; Israel Medallion, JNF; Tower of David Award, Isr. Bond; Alumnus of the Year Award, Brooklyn Coll.; Human Relat. Award.

AJC-all, 72; Isr. Bonds Man of Year, Cincinnati, 82; Jer. City of Peace Award, 88.

17 Belsaw Place, Cincinnati Ohio 45220, USA. H.U.C., 13 King David, Jerusalem, Israel.

GOULD, Valerie; Pres., Wizo Birmingham Reg. Cl.; Life Pres., B'ham JNF; Hon. Vice Pres., Wizo Gt. Brit. & Ireland; b. 19.4.1905, Manchester, England; ed.: Queenwood Sch., Eastbourne; Exhibitioner Guildhall Sch.; music, singer; var. positions in Jew. rel. & Zion. leading bodies in UK; p. Advis., Citizens Advice Bur.; Chmn, Ladies C'tee, Intl Med. Confer.; Brit. Deleg. to Wizo Confer. in Israel.

9 Woodbourne, Augustus Road, Edgbaston, Birmingham B15 3PH, England.

GOULDMAN, Myer Dennis; Advocate in priv. practice, Jer.; p. head Intl Section, State Attorney's Off., Min. of Justice; b. 1935, Manchester, England; to Israel, 1961; ed.: Manchester, LL.B., 55; Solicitor of Supreme Court, Engl., 58; Advoc., Isr., 63-; m. Yvette Shalom; 4 ch.: Daniel, Esther, Gidon, Tamar; p. First Sen. Dep. & Dep. of State Att.; p. Sen. Assist. to Att. Gen.; mbr of Isr. Bar; publ.: Legal Aspects of Town Planning in Israel, 66; Israel Nationality Law, 70.

10, Hanassi St., Jerusalem 92188.

GOUR, Mordechai (Motta); M.K. (Ma'arach); Minister of Health, 84-86; Rav-Aluf (Lieut. Gen.), General Staff of IDF, 74-78; b. 5.5.1930, Israel; ed.: H.U. Jer. (Humanities & Oriental Sci.); m. Rita Mazur; d.: Ruth, Tamar; s.: Ori, Yoram; p. serv. the Haganah; Comp. Commander dur. Indep. War; Aluf Mishne, 55-59; Command. Off., Golani Brigade, 61-63; in charge of the Command & Staff Coll., 65-66; as Officer Commanding a Paratroop Brigade (res.), dur. the Six Day War, particip. in the liberation of the Old City of Jer.; mbr Isr. deleg. to the UN Emergency Session & also part. in the Information Campaign abroad; C.O., Israeli forces in Ghaza & N. Sinai; C.O., North. Command., 69-72; Isr. Milit. Attaché. Washington, 72-74; publ. 2 books ab. the battle in Jerusalem, 67: "The 'Temple Mount' is in our hands", "The Lions Gate" (w. Israel Harel); also publ. 2 childrens books: "Azit — the Paratrooper Dog"; "Azit — in the Egyptians Palaces".

25, Mishmeret St., Afeka, Tel-Aviv 69694.

GOURGEY, Percy Sassoon; M.B.E., F.R.S.A., Parliamentar, Journalist; Princ. Hon. Off., Brit. Zion. Fed.; Chmn, Jews of Arab Lands Committee; mbr, Royal Inst. of Intl Affs; Chmn Socialist Societies Section, Brit. Labor Pry; p. Chmn, Brd Dep. of British Jews' Alien C'tee; Asst. Hon. Sec., Zion, Fed. Gt. Britain; Hon. Sec. Poale Zion-Labour Zion. Movt.; b. Bombay, India, 2.6.1923; ed.: Cathedral Boys' High Sch., Bombay; London Sch. of Econ.; p. Natl Chmn, Poalei Zion; p. Dep.-Mbr, Zion. Gen. Cl., deleg. to many Zion. Congresses; Chmn, Assn Jew. Ex-Serviceman, Hammersmith — Cl. of Comm. Relat.; publ.: "The Jew and His Mission", 43; "Ideals, India, Israel in Asia", 50; BBC broadcast. on pol. subjects; M.B.E. award f. pol. & publ. serv.

4, Popular Court, Richmond Rd., E. Twickenham, Middlesex, England.

GOVRIN, Nurit; Assoc. Prof. of Heb. Lit., Tel-Aviv U.; b. 5.11.1935, Tel-Aviv; ed.: Tel-Aviv U. — B.A. in Heb. Lit. & Bible (summa cum laude), M.A. (cum laude), Ph.D.; Harvard U., post-doct. stud.; married; 3 s.; p. coord., Heb. Lit. stud. at Tel-Hai Coll.; p. coord. & dir., Heb. Lit. Dept. at Tel-Aviv U.; Chmn, Dov Sadan Prize Publ. C'tee; publ. 11 books, i.a.: The Brenner Affair, 85; The Literature of Eretz-Israel in the early days of the settlements, 85; Honey from the Rock, 89; edit. 10 books, i.a. Israel Cohen's Correspondence (w. S. Agnon & D. Ben-Gurion), 85, and Israel Cohen, Studies and Reactions, 86; etc.

74, Jabotinsky St., Tel-Aviv 62749; tel. 241314.

GOVRIN, Yosef; Dep. Dir. Gen., Min. of Frgn Affs, 89-; Isr. Ambassador to Rumania, 85-89; b. 18.12.1930; ed.: H.U. Jer. — B.A., M.A. (w. distinction), Ph.D. — History of Jew. People & Intl Rel.; m. Dr. Hanna Kwietny; 1 d., Liora; 1 s., David; in Isr. dipl. serv., 53-: Chancellor, Sydney, 56-59; 1st Secr., Moscow, 64-67; Counsellor, Buenos-Aires, 67-70; Dep. Dir. Lat.-Am. Div., Dir. Cent. Inst. f. Cult. Rel. Israel — Iberamerica, Dir. East Europ. Div., 76-85; publ.: essays on contemp. Jew. Communities in the Diaspora, Isr.-Lat. Am. rel., Isr.-USSR rel., etc.; books: The Jewish Factor in Relations between Nazi Germ. and the Soviet Union, 86; Israel-Soviet Relations — 1953-1967, 90; mbr: Wld Congress f. Jew. Studies, Acad. Assn of Soc. Stud. & Humanities, Assn of Heb. U. Graduates; awarded P.M.'s Prize, 91.

14, Aluf Simchoni St., Jerusalem 92504.

GRABOIS, Aryeh; Historian; Prof. Medieval Hist., Haifa U., 63-; b. Odessa, 9.7.1930; to Israel, 1948; ed.: H.U. Jer., B.A., M.A.; Paris & Dijon U-ies', Ph.D.; m. Carmela Langleben; 1 d.; Chmn: Teaching C'tee & Grad. Studies C'tee, Haifa U.; Head of Hist. Dept., Dean of Humanities, mbr of Standing C'tee & Dean of Grad. Sch., Haifa U.; Isr. Hist. Scty; Isr. Exploration Scty; English Hist. Scty, London; Société de Civilisation Médiévale, Poitiers, France; var. scholarly publ. in field of Medieval History; partic. to a res. project on Bible & West European Civilisation during the Middle Ages; aw. Order of Palmes Académiques, France.

48, Hantke St., Haifa 34608; tel. 04-251618.

GRADENWITZ, Peter (Emanuel); Ph.D. (music); musicologist; Lectr., Dpt. of Musicol., Tel-Aviv U.; founder, Israel Section of Intl Scty f. Contemp. Music; founder & Dir., Isr. Music Publ., 49-82; Hon. Prof., U. of Freiburg/Br; b. 24.1.1910, Berlin; wid. Rosi Wolfsohn, dec. 65; 1 s., dec. 63; 1 d.; m. Ursula Mayer-Reinach, 67; ed.: German U.;

author of: "The Music of Israel" (2 ed.); "Music and Musicians in Israel" (3 ed.); "Music between Orient and Orient"; etc.; also: "The World of the Symphony" (11 eds.); "Chamber Music" (2 eds.); "Leonard Bernstein, Infinite Variety of a Musician"; "Joh. Stamitz, Life & Work"; "History of the Piano and Piano Music"; "Arnold Schoenberg's 4th String Quartet"; "Literature and Music in the social round"; recip. Intl Critics' Prize of the City of Salzburg, 71; Golden Insigna of Salzburg City, 78; Frank Pelleg Memorial Prize, Haifa (f. his "life's work"), 88.

P.O.B. 6011, Tel-Aviv 61060; tel. 232078.

GRADMAN, Arie Leo; Manag. Director, ICI (Israel) Ltd, 81-91; b. 17.7.1926, Cologne, Germany; to Israel (via Mauritius), 1940; ed.: Realgymnasium, Architecture; w. British Army until 46; w. Zahal, 48; in Govt. Service, 50; w. Fertilizers & Chemicals, 54; w. ICI (Israel), 62-; m. Alice Klar; 2 s.

95, Haeshel St., Herzlia Pituah; tel. 052-572193.

GRADUS, Yehuda; Prof. of Geography & Reg. Devel. (p. Dean, Fcty of Human. & Soc. Sci.), Ben-Gurion U. of the Negev, Beer-Sheva; b. 29.5.1942, Hadera; ed.: Heb. U. Jer., B.A., 66; U. of Pittsburgh — M.A., 69; Ph.D., 71; p. Pres., Isr. Assn of Geographers; publ.: The Book of the Negev, The Book of Beer-Sheva, Desert Development; over 40 articles in sci. journals; hon.: Harry Levy Chair in Geography and Urban Planning.

112 Bialik St., Beer-Sheva 84308.

GRANOT, David; economist, banker; Head of Capital Market & Financial Serv. Div., Bank Leumi le'Israel; mbr, Brd of Dirs, The Stock Exchange; b. 30.1.1947; to Israel, 1950 (from Poland); ed.: H.U. Jer. — B.A. (Econ.), M.A. (Bus. Admin.); married; 3 ch.; Chaptain, IDF; p. Controller of Foreign Exchange, Transactions — Min. of Fin.; p. Ist Vice Pres., Bank Leumi, New-York; mbr, C'tee f. Capital Venture set up by the Securities Authority.

35, Einstein St., Ra'anana 43272.

GRASS, Alexander; bus. exec.; J.D., mbr of the bar in Pennsylvania and Florida; p. Assoc. V. Chmn, UJA; Dir.: Un. Israel App.; UJA; Chmn, Isr. Ed. Fund; p. Natl Chmn & mbr of Exec. C'tee & Natl Campaign Cabinet of the UJA; Gen. Chmn of the Emergency combined Unit. Jew. Community Appeal and Isr. Bond Campaign, 67; sponsor, IEF Commty Cntr in Maalot, Isr.; Dir., Ohev Sholem Temple; p. Pres., Harrisburg Un. Jew. Commty; trust., Clark U.; active in Penn. Right to Work Fndn; Chmn & Pres., Rite Aid Corp.; Dir., Natl Assn of Chain Drug Stores; Trust., Friends of Jer. Inst. of Mgt. Inc.; mbr PA Cl. on the Arts; Dir., Keyston State Games; recip.: Harrisburg Bus. Leader of the Year Award & Torch of Learning Award, Am. Friends of H.U. Jer., 86.

P.O.Box 3165 Harrisburg, Pa. 17105, USA.

GRAVETZ, Shlomo; Head of Students Dept., Wld Zion. Org. Exec.; mbr, Wld Betar Exec.; b. Nahalat Jabotinsky, Binyamina, 1946; ed.: Tel-Aviv U., B.A. (Pol. Sci., Jew. History); Beer Sheva U., Teach. Diploma; married; 3 ch.; HS teacher; p. Princ., Interm. HS, Kiryat-Gat; p. Shaliach to South-Africa, WZO; p. Head of Wld Betar (regarded as the man that rebuilt the wld mov.).

Nahalat Jabotinsky, Binyamina 30500.

GREEN, Arthur; Pres. (p. Dean), Reconstructionist Rabbin. Coll.; p. Assoc. Prof., Relig. Studies, U. of Penn.; b. 21.3.1941, Paterson, N.J.; ed.: J.T.S., Rabbi, 67; Brandeis U., Ph.D., 75; m. Kathy Held; 1 d., Hannah Leah; Founder, Havurat Shalom Community, Boston, 68; author of: Tormented Master: A Life of Rabbi Nahman of Bratslav; Seek My Face, Speak My Name: A Contemporary Jewish Theology; Editor, Jewish Spirituality.

6823 Quincy St., Philadelphia, PA 19119, USA.

GREEN, Harriet; Natl Pres., Na'amat USA; Natl V. Pres., Am. Zion. Fed. (Chairwoman Brd of Dirs, South Florida AZF); Brd of Dirs, UIA; Exec. Brd, NCLI; ed.: U. of Indiana, B.S. (Biology); U. of Miami: seminar on Midd East, course on History of Jews in Lat. A., seminar on archives; p. Pres. & Archivist, Jew. Historical Scty of South Florida; mbr: Brd of Overseers Bar-Ilan U., Brds of Haifa & Tel-Aviv Universities; City of Miami Beautification C'tee & Human Resource C'tee of City of Miami Beach; p. V. Pres., Women's Div. of Gt. Miami Jew. Fed.; deleg. to 24th, 28th & 31st Wld Zion. Congresses in Jer.; recip.: President's Leadership Aw. of Gt. Miami Jew. Fed.; Woman of Valor, Isr. Bonds; State of Israel Masada Aw.; Histadruth Jer. Aw.

Na'amat USA, 200 Madison Avenue, New York, N.Y. 10016, USA.

GREEN, Leslie Claude; Univ. Prof., 69-; Hon. Prof. of Law, 82- (Prof., Pol. Sci. Dept., 65-69), U. of Alberta, Can.; mbr, Intl Law Assn C'tee on Terrorism, 74-88; w. Canadian J.C. 65-; Brd. of Dirs, Can. Human Rights Fdn, 69-; Vice-Pres. Can. Council on Intl Law, 73-; Legal Adviser, Alberta Indian Assn, 70-78; Acad. in Residence, Bureau of Legal Affs, Dept. External Affs, Ottawa, 74-75; Spec. Cnslt on Armed Conflict Law to Judge Advocate Gen., Natl Defence HQ, Ottawa, 79-80; mbr, Inst. f. Intl Affs, B'nai Brith, Can., 86-; writer on legal matters & mbr, Intl legal Panel, WJC; b. 6.11.1920, London; cnslt to Can. depts of Extern Affs, Def., Justice, Immigration & Environment; broadcast. on Can. radio; legal adviser, Can. deleg.: Intl Conf. on Humanitarian Law in Armed Conflict, 75-77; mr, Intl C'tee on Naval Warfare Law, 89-; Law & Society, 75; Superior Orders in Natl & Intl Law, 76; Essays on the Modern Law of War, 85; (w. D.P. Dikerson) The Law of Nations & The New World, 89; articles on intl law; intl relat., intl org., human rights, legal problems of Jew. inter., terrorism, etc., in legal &

political journals; recip.: LL.B. (London — 1st class honours), 41; Cecil Peace Prize & Hume Schol. in Jurisprudence, 41; Grotius Medal in Intl Law, 56; LL.D. (London, in intl law and sociol. of law), 76; elect. Athenaeum, 78; Fllw Royal Soc. Can., 80; award. U. of Alberta Research Prize, 82.

Dept. of Political Science, University of Alberta, Edmonton, Alberta, Canada, T6G 2H4.

GREENBAUM, Michael Bruce; Rabbi; V. Chancellor & Chief Admin., J.T.S., New York; mbr, Exec. Cl. of Rabbin. Assbly (p. Brd of Gov. of NY Brd of Rabbis); b. 30.4.1945; ed.: U. of Miami Coral Gables, B.S.; J.T.S. NY, M.H.L.; Teach. Coll., Columbia U. — M.Ed., Ph.D. (High Ed. Admin.); m. Cindy Pearl; 2 s.; 2 d.; mbr: Communal Plan. C'tee, Manag. Assist. Program C'tee, UJA Fed. of NY; Brd Mbr: United Synag. of Am., Wld Cl. of Synag., Merkaz; p. Secr., Joint Retirement Brd; recip.: Lillian M. Lowenfeld Prize in Practical Theology, Rabbi Morris Silverman Award in Liturgy.

341 Forest Avenue, Teaneck, New Jersey 07666, USA.

GREENBERG, Blu (née Genauer); author, lecturer, commun. worker; ed.: Brooklyn Coll., B.A.; Yeshiva U. — B.R.E. (Relig. Educ.), M.S. (Jew. Hist.); City U., M.A. (Clin. Psychol.); m. Irving Greenberg; 5 ch.; mbr Exec. Brd: Jew. Book Cl. (Pres., 83-86); Fed. Comm. on Synag. Rel. (Chair, 82-86); co-founder, Exec. Brd, U.S.-Isr. Women to Women, 78-; Steering C'tees: Women of Faith in the Eighties, 80; Dialogue Project, 89-; Coalition f. Soviet Jewry, 84-; AJC (Comm. on Equality of Women, 81-; Task Force on Bioethics, 89-); Jew. Women's Resource Cent. Advis. Brd, 82-; W. Petschek Natl Jew. Family Advis. Brd, 82-; Lilith Mag., Advis. Brd, 79-; Hadassah Mag., Edit. Brd, 86-; recip.: Myrtle Wreath Achiev. Aw. — Hadassah Nassau Cty, 91; Camden Cty, 76; Bronx Women of the Year, 90; Riverdale Jew. Commty Cl. Serv. Aw., 88; Woman of the Year, UJA Bronx, 84; B'nai B'rith Lit. Aw., 81; Woman of Valor, Riverdale Jew. Cent., 71.

4620 Independence Ave., Riverdale, N.Y. 10471.

GREENBERG, Irving; Rabbi; Prof. & Chmn, Dpt. of Jew. Studies, City Coll., U. of NY, 72-79; b. 16.5.1933, Bklyn, NY; ed.: Brooklyn Coll., B.A., Summa cum laude, Phi Beta Kappa; Beth Joseph Rabbin, Smnry (Ordin.); Harvard U. (M.A., Ph.D.); m. Blu Genauer; 5 ch.; Brd of Dirs: JDC; SAR Acad.; co-founder: Yavneh, Natl Relig. Jew. Students' Assn; Student Struggle for Soviet Jewry; Assn f. Jew. Studies; Dir., President's Commision on the Holocaust; Founder and Pres., Natl Jewish Center f. Learning and Leadership, 75-; Assoc. Editor, Journal f. Ecumenical Studies; edit. board, Modern Judaism; author, THE JEWISH WAY and numer. monographs in Judaism; pioneer in developing Jew. student culture in America; initial activities for Russian Jewry in early 60s; beginning of Holocaust educ. and commemoration in US in late 60s; educ. and relig. outreach to lay leadership of American Jewish community in the 70s.

4620 Independence Avenue, Bronx, NY 10471, USA.

GREENBERG, Moshe; Prof. of Bible, Heb. U. Jer.; b. 10.7.1928, Philadelphia, PA; to Israel, 1970; ed.: U. of Penn. — B.A., 49; Ph.D., 54; J.T.S., Rabbi, 54; m. Evelyn D. Gelber; 3 s.: Joel, Raphael, Etan; Visit. Prof.: U. of Calif. Berkeley, 80-81; Yale U., 86-87; mbr: Am. Acad. f. Jew. Res., Am. Acad. of Arts & Sci.; publ. books: Ezekiel 1-20, Anchor Bible, Biblical Prose Prayer, AlHamikra ve-Al-Hayahadut (Heb.); Dr. of Heb. Lett., J.T.S. of Am.

29 Mitudela St., Jerusalem 92305.

GREIDINGER, Coleman Kenneth; Mng. Dir., Israel Theatres Ltd. & Assoc. Companies; mbr: Brd of Gov., Heb. U. Jer.; public c'tee f. foundation a Law Fcty at the Haifa U.; b. 1.1.1924, London; to Israel, 1929; ed.: Witwatersrand U., B. Comm.; widower; 2 s.: Moshe, Israel; 2 d.: Rebecca, Merav; p. Chmn & Mng. Dir.: Israel Lighterage & Supply Co. Ltd, General Bonded & Cold Stores Ltd; p. Chmn: Israel Cold Storage & Supply Co. Ltd, Jafora Ltd; p. Dep. Chmn, Isr. Cinema Owners Assn; p. Pres., Variety Club of Isr.; p. Pres., Haifa Rotary Club & p. Gov. Rotary Intl 249; Hon. Norwegian Consul Gen. f. Haifa & North Israel; hon. "Scholar of the University of Witwatersrand" & recip. of 2 gold medals; Knight Order of St. Olav, 68; Commander, Royal Norw. Order of Merit, 90.

98 Hatishbi St., Haifa 34521; P.O.Box 4388, Haifa 31043.

GROFMAN, Shlomo; economist; Chief Exec. Off., "Africa-Israel Investment Ltd."; Chmn: Leumi Insur. Holdings Ltd, Migdal, Maoz & Sela Insur. Companies; b. Tel-Aviv, 30.12.1937; ed.: Econ., Polit. Sci., Bus. Admin., H.U.; Law, T.A.U.; m. Shulamit Zmudski; 3 ch.: Idit, Yaron, Ehud; p. Vice-Mayor & Chmn Fin. C'tee, Holon Munic.; mbr, dir. brds of var. econ. comp.; mbr: P.M.'s Publ. C'tee f. Jew.-Arab Understand.; Govnr, Rotary Isr., 76-77; Capt. in res.; p. Gen. Mng. I. Saharov & Sons Ltd; p. Fin. Mng., "Hamashbir Latzarchan".

28, Ben Yosef St., Tel-Aviv 69496; tel. 03-416146.

GROSBERG, Percy; Res. Prof. of Textile Eng., U. of Leeds; Chmn: Leeds Friends of Bar-Ilan U.; b. 5.4.1925, Cape Town, S.A.; ed.: Parktown Boy's HS, Johannesburg; U. of Witwatersrand; U. of Leeds; Ph.D., Ch.Eng., M.I.Mech. Eng., F.T.I.; m. Queenie Fisch; 1 s., Jochanan (dec.); 1 s., David; 1 d., Gillian Anne; advis. to Shenkar Coll. of Fashion & Textile Technol., Ramat-Gan; auth.: "An Introduction to Textile Mechanisms"; "Structural Mechanics of Fibers, Yarns & Fabrics"; part-auth. of other books; contrib. to sci. & techn. lit.; recip.: Warner Memorial Medal (of Textile Inst.), 68-; Textile Inst. Medal, 72; Dist. Serv. Award, Indian Inst. Techn., New Dellin, 86; Hon. F.T.I., Text. Inst., 88.

3. Shilo St.. Tel-Aviv 64688.

GROSS, David Arie; Ret. Prof., U. of Caracas; p. Head of Jew. Educ. Syst. in Caracas, Venezuela; b. 4.6.1912, Oleszyce, Poland; to Israel, 1980 (from Venezuela); ed.: HS, Vilna; Rabbin. Degree, Warsaw; U. of Rome, Italy — B.A., M.A.; Dropsie U., Phila. USA, Ph.D.; m. Josephine Sungolowsky; 3 d.: Claudine Moshel, Goldy Grauer, Elana Kurzner; p. Prof.: U.C.L.A.; U. of Judaism, L.A. Calif.; p. Instructor, Herzlia Teach. Inst., NY; Brd Mbr, Brith Ivrit Olamit; mbr: Hist. Scty of Isr., Am. Assn of U. Professors; publ.: A History of Higher Jew. Educ. in Italy, 44; Sci. Ed. of Annals of Josef Hacohen, 55; Anniversary Vol. of David A. Gross, 83; articles in: Bitzaron, Hadoar, Shviley Hachinuch, Jew. Educ. — all in USA; recip.: 4 Hon. Medals — Orden 27 de Junio, Orden Andres Bello, first & 2nd class, by Venezuelan Gov. (f. his contrib. to Venezuelan and Jew. cult. & educ.).

26/20, Ha'Hagana St., French Hill, Jerusalem 97852; tel. 02-815153.

GROSS, Iris; Exec. Dir., Natl Cl. of Jew. Women NCJW); ed.: B.A. American University; Certif. Assn Exec., Am. Scty of Assn Executives (ASAE); 2 sons: Henry, Michael; p. Reg. Dir. of B'nai B'rith in Rockville MD; p. Commissioner, Montgomery Cty Comm. f. Women; mbr, Brd of Dirs, New York Assoc. Executives Scty (NYSAE); Outstand. C'tee Chairperson by NYSAE; honored by the March of Dimes and the City of Rockville MD f. her work w. senior citizens.

National Council of Jewish Women, 53 West 23rd Street, 6th floor, New-York, N.Y. 10010, USA.

GROSS, Joseph H.; LL.B.; LL.M.; Ph.D., (London); advocate; Prof. of Corp. & Taxation, Law Fcty & Bus. Sch. of Tel-Aviv U.; b. 28.2.1934, Tel-Aviv; m. Zvia Armon; 2 s.: Raz, Eyal; 1 d., Vardit; ed.: Tel-Aviv U., London Sch. of Econ. & Pol. Sci.; publ.: articles on legal and econ. topics, "Company Law-Statutes & Cases", "Company Promoters" (Eng.), "Forms & Precedents", "Securities and Stock Exchange Law"; "The Director in Govenmental Companies", "The Family Corporation", "Tax Planning of Investments", "Corporation Tax", "Directors Manual", "Company Directors and Oficers"; mbr, Brd of Dirs: Sano Ltd.; Ramot Ltd.; Mehadrin Ltd.; Pri-Or Ltd.; Chmn, C'tee on merg. & conglomerates; Chmn & mbr of var. govt. C'tees.

2, Hevra Hadasha St., Tel-Aviv; tel. 250472.

GROSS, Michael; painter, sculptor; b. Tiberias, 11.4.1921; ed.: Teach. Seminary, Jer.; Ecole des Beaux Arts, Paris; married; exhibs: France, USA, Netherlands, Yugoslavia, Israel; paintings at Museum of Modern Art, New Y. & Haifa, Tel-Aviv, Jer.; Prizes: Deanwille, 53; Ramat Gan, 56; Struck, Haifa, 64; Dizengoff, 67; Golden Medal Bienale of Sao-Paulo, 71; works at: Mus. of Modern Art, Rio-de-Janeiro; Mus. of Contemp. Art, Sao-Paulo; Mus. Guggenheim, NY; Boymens Mus., Rotterdam; art teaching at Inst. of Art, Kibbutz Seminary "Oranim"; Mbr., C'tee, Art Village Eyn Hod; recip. Sandberg Prize f. Isr. Art, Isr. Museum Jer., 77.

13, Pevzner St., Haifa 33133.

GROSS, Natan; film director; poet, journalist; film critic, "Al Hamishmar" daily; b. 16.11.1919, Cracow, Poland; to Israel, 1950; ed.: Heb. HS in Cracow; Law & Art (interrup., 39); Polish Film Inst. (film directing), Cracow, 45-46; m. Shulamith Lifshitz; 1 s., Jaacov; 1 d., Alisa; in Ghetto Cracow, dur. 2nd Wld War; p. active in Zion. mov. in Poland; mbr, leading bodies of Gordonia — Maccabi Hatzair, 45-50; mbr, Secretariat of Film Un. in Isr., 52-70; p. mbr, Public Cl. f. Art & Educ.; mbr, leading bodies of Cracow Jewry in Isr.; wrote & directed over 100 documentary films & 3 long features: "Mir Lebengeblibene" & "Unzere Kinder" (Poland), "The Cellar" (Israel), 63; publ.: 5 vols of lyrics in Polish; co-edit., Anthol. of Holocaust Poetry, 74; "Abraham Palukst" (art monogr.), 81; "Children in Ghetto", play (w. S. Nishri), 82; "Who are you, Mr. Grymek" (memoires), 88; History of Jewish Film in Poland, 89; edit., This was the Hebrew School in Cracow, 89; many Isr. & intl awards.

14, Herzog St., Givataiym 53586; tel. 746439.

GROSS, Yaacov; film dir., artist, author, journalist; Dir., Abraham F. Rad Contemp. Jew. Film Archives, H.U. Jer., 75-79; lctr, Tel-Aviv U.; b. 1949, Lodz, Poland; to Israel, 1950; ed.: Grad. Dpts of Art History & History of Theatre, H.U. Jer.; m. Talia Sharlin; 2 d.: Shelley, Hialley; p. Chmn, Students Cult. C'tee & Edit. of "Klipa" (students lit. paper); p. Film Critic, "Al Hamishmar" & "Chotam"; books: Songs of the Plain (Poems), In the Shade of the Red Currant Bush (short stories), King of the Hours (Novel); exhibs; recip.: Tel-Aviv Museum Oscar Gaz Aw., 66; Elik Shomroni Aw., 67; Two Cinema f. Youth Awards, 67.

38, Ramban St., Jerusalem 92268; tel. 02-665230.

GROSSBARD, Batia; painter; b. in Poland; to Israel, 1938; ed.: grad. Sch. of Art, Warsaw; stud. w. Prof. André Lhote, Paris; m. Yehoshua Grossbard, painter; teacher of art in var. schools; one-man shows & partic. at groups exhibs in Isr. & abroad; mbr: Isr. Assn of Paint. & Sculpt., Artist's Village Ein-Hod; Prize Herman Struck, Haifa Munic., 71.

4a, Zion St., Neve-Sha'anan, Haifa.

GROSSMAN, David; Assoc. Prof., Chairman (78-80, 82-83), Dept. of Geography, Bar-Ilan U.; b. 13.2.1934, Turin, Italy; to Israel, 1939; ed.: Lipschitz Teach. Smnry, Jer.; H.U. Jer., 57-59 & Columbia U., 60-68 — B.S., M.A., Ph.D.; m. Marcia Bialick; 3 s., 1 d.; p. w. East Michigan U.; Hunter Coll. of City U. of N.Y.; mbr: Assn of Am. Geographers, Isr. Geogr. Assn; many public. & sci. papers; recip., Burgess Hon. Fllwship & Travell. Fllwship, Columbia U., 65-66; Isr. Comm.

f. Basic Res., 73-80; Defenders of Gezer Res. Prize, 83; Sherman Fllwship f. Study in Gt. Brit., 83-84.

101, Zahal St., Kiron; tel. 757763.

GROSSWALD, Emil; Prof. (ret.) of Math., Temple U., Philadelphia, Pa.; b. Rumania, 15.12.1912; ed.: Master's in Math., Bucharest U.; El. Eng., Buch. Inst. Technol.; Dipl. El. Eng., Ecole Sup. d'Electr., Paris; Ph.D. (Math.), Penn. U.; m. Elizabeth Ronald; 2 d.: Blanche, Vivian; mbr, Isr. Acad. C'tee on Middle East; Amer. Acad. Assn f. Peace in the M.E.; Amer. Prof. f. Peace inM.E.; Am. Jew. C'tee; publ. ab. 70 papers in math. journals in Isr. & abroad; edit. collected works of H. Rademacher & (in collab. w. J. Lehrer & M. Newman) a posth. book by Rademacher; recip. Sigma Xi.

11, Narwyn Lane, Narberth, Pa. 19072, USA.

GROVER, Norman B.; Prof., Fcty of Med. (Otto Stieber Chair in Cancer Studies), Heb. U. Jer.; b. 19 August 1933, Montreal, Canada; to Israel, 1955; ed.: McGill U., Montreal, B.Sc. (Hons), 55; Heb. U. Jer., Ph.D. (Exper. Physics), 62; m. Rita Benzakein; 1 s., Ron; 1 d., Michal Friedlander.

Nayot 44, Jerusalem.

GRUBER, Ruth; writer, lctr, frgn corr., columnist; b. New-York; ed.: NY U., B.A.; U. of Wisconsin, M.A.; U. of Cologne, Ph.D.; m. Philip H. Michaels (dec.); Henry J. Rosner (dec.); 2 ch.: Celia, David; publ. books: "They Came to Stay", "Raquela: A Woman of Israel", "Haven: The Unknown Story of 1000 WW2 Refugees", "Rescue: The Exodus of The Ethiopian Jews"; "Ahead of Time: My Early Years as a Foreign Correspondent"; recip.: La Frentz fllshp, U. of Wisconsin; Inst. of Intl Ed. fllshp, Cologne; Ford Fndn Travel & Study Award; Yardley Fndn fllwshp; Natl Jew. Book Aw. (f. "Raquela").

300 Central Park West, New York, NY 10024, USA.

GRUENEWALD, Max; Rabbi Emeritus; Pres., Leo Baeck Inst. (Jer., London, New York); b. 4.12.1899, Koenigshuete O/S Germ. (now Poland); ed.: Breslau U., Ph.D., 25; Jew. Theol. Seminary Breslau, ord. Rabbi, 26; widower; 1 s., Ruben, Dr.; Rabbi, Mannheim, 25-38; p. Rabbi, B'nai Israel Cngn, Millburn, N.J.; publ. book: Here, There and Above; numer. articles; Dr. Honoris Causa: J.T.S. of Am., Bar-Ilan U.

18, Haram Circle, Millburn, N.J. 07041, USA.

GRÜNEWALD, Hans Isaac; Rabbi; ret. from Communal Rabbinate, Munich; Coord. of Confer. of Europ. Rabbis; b. 15.4.1914, Frankfurt a. Main; ed.: Yeshiva & U., Frankfurt a. Main; H.U. Jer.; Jews' Coll., London; m. Martha Nebenzahl, widowed, 87; rem. Margot Ebert-Jedwab, 88; 3 s.: Jaakov, Elieser, Joseph Elijahu (dec., 89); Chief Rabbi, Hamburg, 60-63; Commun. Rabbi, Munich, 63-82; p. Pres., B'nai B'rith Lodges Tel-Aviv & Munich; p. Chmn, Cl. of Christ. & Jews, Munich; publ. books: "Die Lehre Israels", 70; "Einblicke in Bibel, Talmud", 88.

36 Monarch Court, Lyttelton Road, London N2 ORA, England.

GRUPEL, Zalman; Cert. Public Account. (Isr.); Senior partner, Kesselman & Kesselman, C.P.A.'s; p. Presid. & mbr of Exec., Inst. of Isr. C.P.A.; Snr Lctr, Bar-Ilan U.; Chmn, Fin. C'tee of ZOA House, Tel-Aviv; publ. articles & booklets on profess. & other topics; m. Bella Cohen; 1 d.; 1 s.

5, Binyamin St., Ramat-Gan; tel. 722807; P.O.B. 452, Tel-Aviv.

GRUPPER, Pesach; farmer; Pres., Farmers' Federation of Israel; Member of Parliament (Chaver Knesset); p. Minister of Agriculture; b. 21.8.1924, Israel; m. Ruth Berger; 3 s.: Doron, David, Jonathan; p. Chairman, Farmers' Assn Congress; Chairman, Wine Growers Assn Carmel Mizrachi; one of the directors of "Amir" Company; p. Mayor of Atlit.

Atlit 30300; tel. (972)-04-842535.

GRYNBERG, Jack J.; owner & Pres., Grynberg Petroleum Co.; owner & Chmn, Brd of Amerada Entertainment Co.; Brd of Dirs, Allied Jew. Fed. of Denver, Col.; b. 21.1.1932, Brest, Poland; ed.: Colorado Sch. of Mines — M. Eng. (Petrol. Refining & Chem. Eng.), 52; M. Eng. (Petrol. Prod. Eng.), 59; grad. stud. f. D.Sc. in Geophys. Eng.; m. Celeste C. Bachove; 2 d.: Rachel, Miriam; 1 s., Stephen; Found. & p. Chief Exec. Off., Oceanic Exploration Co.; Found. & p. Chmn, Universal Drilling Co.; p. Hon. Consul, Panama; Brd of Trust.: Colorado Sch. of Mines, Colorado Energy Res. Inst.; mbr, Uranium Subpanel of Supply & Delivery Panel, C'tee on Nuclear & Alternative Energy Syst. of Natl Acad. of Sci. & Natl Acad. of Eng. (appoint. by Presidents Ford and Carter); mbr, P.M.'s Mission to Israel, 73, 86; Sponsor Adopt-a-Student Program, Haifa U.; Hon. Degree & Dist. Achievement Medal in Field of Mineral Eng., 76.

Grynberg Petroleum Company, 5000 South Quebec, Suite 500, Denver, Colorado 80237, USA.

GUBBAY, Sasson Stephen; neurologist; M.D. (West Austral.), M.B., B.S. (Adel.), F.R.A.C.P.; Elect. C'tee Royal Perth Hosp.; Brd of Manag., Perth Heb. Cngn (p. V. Pres.); b. 14.12.1934, Singapore; m. Mignonne Judith Wineberg; 3 ch.: Paul, Adam, Anna; p. Pres., West Austral. Assn of Occupational Therapists; mbr: Austral. Assn of Neurolog., Coll. of Paediatrics; Fllw: Intl Child Neurol. Assn, Intl Assn of Res. into Learning Disabilities; Lederle Intl Fllwship in Child Neurol., Harvard Med. Sch., 60; publ.: "The Clumsy Child" (monograph); 80 orig. articles in med. lit.

17 Melrose Crescent, Mount Lawley, Perth Western Australia 6050.

GUENINE, Max; Advocate; Pres., Dept. of Jew. Youth Educ., 81-; Mbr, Dir. C'tee of Fonds Social Juif Unifié, 82-; spec. in informal Jew. ed.; b. 4.11.1947, Issy les Moulineaux, France; ed.: LL.D.; 70; Dipl. d'Enseignement Supérieur de Droit Public (D.e.S.), 71; Certif. Avocat, 73; m. Danielle Dian; 1 d., Katia; 1 s., Yöel; p. teach. Droit Public; p. leader, Fed. of Jews in France, Defense contre l'Antisemitisme; edit. "Etincelle"; act. in Jew. educ. & against racisme & antisemitisme.

22 Rue Hoche, 94130 Novent sur Marne, France.

GUGGENHEIM, Willy; journalist, author; Secr. Gen., Schweizerischer Insraelitischer Gemeindebund (Un. of Swiss J. Communities); b. 28.12.1929, Zurich; ed.: sociol. & history, U. of Paris, Jer. & Zurich, 48-53; Ph.D., Zurich U., 53; m. Raymonde Niddam; 2 s.: Abraham, Schlomo; mbr, Exec. of Swiss Jew. Students & European Exec. of WUJS, 49-51; Press Liaison Officer, J.A., Jer., 56-61; repres. of J.A. in Tunisia, 61-64; frgn corr. of Swiss newspapers: Israel, 54-61; Tunisia, 61-64; frgn editor, "Die Weltwoche", 64-69; publ. books: "Jerusalem", 68; "Meine Sterne — deine Sterne", 70; "30 mal Israel", 73, 75; "Das Heilige Land", 79; "Juden in der Schweiz", 82; "3 mal Nord-Afrika", 85; "Astro-Report", 87.

33 Salomon Voegelinstr., Zurich 8038, Switz.

GUGGENHEIMER, Heinrich W.; Prof. Emerit of Math., Polytechnic U. Brooklyn N.Y.; b. 21.7.1924, Nürenberg, Germ.; ed.: ETH Zürich, Dr. Sc. (Math.); m. Dr. Eva A. Horovitz; 2 s.: S. Michael, Tobias I.S.; 2 d.: Dr. Esther Furman, Hannah Y.; mbr: Math. Assn of Am., Scty f. Indust. & Applied Math., Swiss Math. Scty, ACM, Assn f. Gonseth; publ.: 5 books & over 100 papers on Math.; 1 book & over 20 papers on Talmudics; listed in: Who's Who in USA, Am. Men & Women of Sci.

P.O.Box 401, West Hempstead, N.Y. 11552, USA.

GUIGUI, Albert; Rabbin Attaché, Consistoire Central Israëlite de Belgique; Rabbin de Bruxelles; Aumônier en Chef Israëlite; Inspecteur d'Enseignement; b. 19.10.1944, Meknes, Morroco; ed.: Dr., Oriental Studies; married; 3 ch.; mbr: Institutum Judaicum, B'nai B'rith; publ. on Morrocan Judaism (Ph.D. Thesis), sev. articles.

30 Place de Bastogne, 1080 Bruxelles, Belgium.

GULKO, Harris David; Org. Exec.; Dir. of Devel., Ezrat Nashim Hosp., Jer., 84-; Dir., USA Dept. of KKL in Jer., 80-84; p. Exec. V. Pres., JNF of Canada; b. 30.10.1927, Toronto; to Israel, 1979; ed.: sr matric in Toronto; m. Blanche Ruth Stoll; 5 d.: Ruz Lovejoy, Evelyn Moscovitch, Miriam Silvert, Judi Eidelman, Sharon Gulko; p. mbr, Brd of Associated H. Schs in Toronto; p. Pres., Ajalon Lodge in Toronto; p. Natl Vice-Pres., Zion. men's Assn of Canada; Trust, Shaar Hashomayim Synag., Westmont; mbr, Montefiore Club, Montreal; Chmn, Brd of Jer. Synag. of Wld Cl. of Conserv. Synag.; Brd Mbr, Jer. "Ezrat Nashim" Hosp.

7, Heller St., Jerusalem 93710; summer address: Tabor Point, R.D. # 2, Box 507, Swanton Vt. 05488, USA.

GUR, Moshe; Dir. Gen., Keren Hayesod; b. 1937, Israel; married (wife's name: Ilana); 1 s., Michael; 1 d., Tamar; ed.: grad. Heb. U. Jer. (Geography and Oriental Studies) also studied Law for 3 years; worked in the Prime Minister's Office as Assist. to the Dir. Gen. (the late Dr. Jacob Herzog) f. Spec. Affairs and was Coordinator of the Independence Day celebrations and the 20th Anniversary events; p. Dep. Dir. of Absorption Ministry for Jer. and the Southern Region; for the past 18 years, he has worked in ver. senior positions in Keren Hayesod, incl. a 5-year mission to the Joint Israel Appeal in Great Britain.

30 Kaf-Tet BeNovember St., Jerusalem 92105; tel. 02-663454.

GUR, Yochanan; Major-General (res.); Managing-Director of Shekem (NAAFI); b. 1925, Bialistok, Poland; married; 1 daughter; ed.: Staff and Command Coll. Logistics Officer, Southern Command, 63-66; OC Sinai West Unit, 67-69; Chief of Maintenance Platoon, Q-Branch, 69-73; Dep. Chief Q-Branch, 73-75; Financial Adviser to Chief of General Staff and Chief of Budgetary Div., Min. of Defence, 75-78; Chief of Q-Branch, GHQ, 78-83.

10 Dresner St., Ramat-Aviv Gimal, Tel-Aviv 69497.

GURALNIK, David Bernard; Ret., Editor in Chief Emeritus, Webster's New World Dictionaries; Consult. to Simon & Schuster Inc.; Pres., Dictionary Scty of N. Amer.; Brd Mbr: Jew. Community Fed. of Clev., Ohio Human. Cl., U. Cl. of Case West. Reserve U.; b. 17.6.1920, Cleveland Ohio; ed.: West. Reserve U. — B.A., M.A.; Clev. Coll. of Jew. Studies, D. LIT., Hon. Causa; m. Shirley Nashkin; 1 d., Eve Rachel Harrington; mbr: Advis. Brd of League f. Yiddish & Jew. Lang. Review (Haifa); Am. PEN, Am. Dialect Scty, B'nai B'rith, Jew. Wlfr Brd, etc.; author of: The Making of a New Dictionary; article on "Lexicography" in Collier's Encycl.; numer. articles f. journals & anthol.; recip.: Bronze Star Medal (US Army, Wld War II), Ohioana Lib. Citation, Histadruth Aw., Women's City Club of Clev. Cit., etc.

14014 Shaker Blvd., Shaker Heights, Ohio, USA.

GUREL, Arie; El. Eng.; Mayor of Haifa, 78- (reelected 3rd time in personal elections, 89); b. 20.11.1918, Warsaw, Poland; to Israel, 1935; ed.: Relig. Smnry & HS, Poland; Inst. of El. Eng.,

London — A.M.I.E.E., M.I.E.E.; Chart. El. Eng., UK; supplem. training on Admin., Radio & Tel., in USA, Sweden, England, Switzerland; Reg. Dir., Radio Serv., Haifa & North, 49-59; Dist. Eng. f. Haifa & North, Radio T.V., 57-68; Dir. Gen., Min. of Labour, 68-78; p. Mbr, Exec. C'tee of Histadruth; publ.: Professional Tracts on Electro-Magnetic Wave Scattering Beyond Horizon, Electrical Telephone Exchanges; writings on var. public topics in newspapers & periodicals.

P.O.Box 4811, Haifa 31047.

GURFEIN, Hadassah Neiman; clin. psychologist; Mt. Sinai Hosp. NYC, 81-; priv. practice, 77-; mbr, Fed. of Jew. Philathropies Task Force on Menthal Health, 81-; b. Brooklyn, N.Y.; ed.: Barnard Coll., B.A., 60; CCNY, M.A., 62; Fordham U., Ph.D., 77; post-doctoral in psychoanalysis & psichotherapy, N.Y.U., 77 & in hypnosis, Inst. of Pa. Hosp., 82; m. Elisha Gurfein; s.: Joshua Noah, Jonathan Daniel, David Michael; Clin. Psychol., Hadassah Hosp. Jer., 62-63; mbr: Exec. Cl. of Am. Brd of Fam. Psychol., Am. Psychol. Assn, N.Y. State Psychol. Assn, N.J. Psychol. Assn; N.Y. Assn of Clin. Psychol., N.J. Assn of Psychologists, Scty of Clin. & Exptl Hypnosis; Assn of Orthodox Jew. Sci., Hadassh Women, Am. Mizrachi Women; Psi Chi, Phi Delta Kappa (disertation aw., 76).

156 Sherwood Pl., Englewood, N.J. 07631, USA.

GUTTERMAN, Menahem; D.Sc., (math.); Gen. Manag.'s Assist., Israel Discount Bank, 81-; V. Pres., Sales & Serv., Elscint Ltd., 80-; p. Gen Mng., Clal Systems (69) Ltd., 74-; b. 19.7.1939; ed.: Technion Haifa, Fcty of Math. — B.Sc., M.Sc., D.S.; m. Bella Zaiden; 3 d.: Yael, Tamar, Sharon; Snr Lctr, Grad. Sch. of Bus. Admin., Tel-Aviv U.; Computer center, IDF, 62-68; Lctr, Faculty of Indust. & Managt. Eng., in charge of the Technions' Computer Center, 68-70; Gen. Mng., Contahal Ltd., 70-74; mbr: Inst. of Mngmnt Sci., TIMS; Operations Res. Scty of Isr. ORSIS; Inf. Processing Assn of Isr. - IPA.

23, Shevet Menashe St., Herzlia; tel. 052-570260.

GUY, David; Manag. Dir., Haifa Tourism Devel. Assn; Dep. Gen. Manag., Isr. State Railways, 85-87 (Head of Public Relations, 80-85); b. 13.7.1948, Haifa; ed.: Haifa U., B.A. (Soc. Stud.); N.Y.U. Cent. Admin. Sch., M.Sc. (Pub. Admin.); m. Ronit Hayon; 3 s.: Edo, Gil, Uri; mbr: Brd of Gov., Haifa U.; Isr. Pub. Rel. Brd.; management of "Hesech".

10, Achad Haam St., Haifa 33103.

GUZIK, Leo; lawyer; b. July 13, 1904, New York; ed.: N.Y.U., 23-26; Fordham U., LL.B., 26; m. Pearl Robbins; 1 s., Michael J.; 1 d., Tamara J.; admitted to N.Y. Bar & practiced in N.Y.C. until be retired, 29-72; partner firm Guzik & Boukstein, 51-72 (who were US legal advisers & counsel to J.A., Isr. Consulate in New-York, Bank Leumi, Zim and other Isr. corps., orgs. & individuals); spec. in commercial litig. & labor-management rel.; appeared before US Supreme Court as successful counsel f. appelant in lead. case of Schoental & Irving Trust Co., 32; p. counsel f. natl trade assns & appeared before Interstate Commerce Comm.; act. & mbr of lead. bodies of Z.O.A., J.N.F. and other Jew. & Isr. orgs & institutions (as Heb. U. Jer., etc.); author of: "Interpretations of I.P.A. and U.P.B. Regulations", "The Catholic Dogma on Divorce and Remarriage: A Biblical Misinterpretation".

75 Central Park West, New York, N.Y. 10023, USA.

H

HABIB, Jack; JDC-Brookdale Inst. of Gerontol. & Adult Human Devel. in Isr.; to Israel, 1969; ed.: Ph.D. in Econs, Harvard; p. Dir., Div. of Long-range res., Natl Insur. Inst.; mbr: Fcty of Econs Dept. & Sch. of Soc. Work, H.U. Jer.; P.M.'s Comm. on Youth in Distress; numer. natl commissions in the area of soc. policy; Chmn, Isr. Gerontol. Scty; Advisor's C'tee of Labor and Soc. Affs, Knesset; Edit. Brd, Comprehensive Gerontology; Chair Soc. Sci. Section Europ. Gerontol. Assn; mbr, Advis. C'tee, Natl Insur. Inst.; Chair Coord. Council of Aging in the Jewish World; auth. of: studies of poverty in Isr., on the links between policy & res. in field of aging, evaluating a program to provide coord. care to the elderly in the community, on family relationship among the elderly, on cross-cultural comparisons of support patterns among the elderly, studies on the income maintenance syst. in Isr.; recip. Presid. Award of Intl Gerontol. Scty.

P.O.B. 13087, Jerusalem 91130.

HABIBY, Emil; novelist; p. Editor-in-chief of "Al-Ittihad", daily newspaper (in Arabic), Haifa; p. mbr, Pol. C'tee & C.C. of Isr. Communist Pty; b. 1922, Haifa; married; 2 d.; 1 s.; p. M.K. (2nd-7th Knesseth).

Rd 1/17, Nazareth; tel. 06-572432.

HACKMEY, David Joseph; Advocate; Chmn of The Isr. Phoenix Assurance Company Ltd; Dir., Mehadrin Ltd; Chmn: La Nationale Insurance Co. Ltd.; Hadar Insurance Co. Ltd; Avner — Motor Vehicle Accident Victims Insurance Assn Ltd; Surdam Lloyd's Agencies; Dir., City Fire Insurance Co. Ltd. (U.K.); Dir., Diners Club (Israel) Ltd; b. 2.9.1919, Jerusalem; 1 s.; 1 d.; elected, 67-68, 75, 76-77 — Chairman Israel Insurance Assn; **Died 7.10.1991.**

18, Huberman St., Tel-Aviv 64075.

HACKMEY, Joseph David; M.S. El. Eng., B.S. Math.; Fllw Inst. of Actuaries, London; Chmn, Inst. of Life Insurance Co. In Isr.; Chmn, Isr. Insur. Assn, 83, 84; Dep. Chmn, Isr. Life Off. Assn; b. 1.1.1945, Tel-Aviv; married; 2 s., 1 d.; mbr Brd of Dirs.: Hadar, La Nationale, Dolev, City Fire, Surd'ams, Dubek Ltd, Mehadrin Ltd, Diners Club Isr. Ltd, Tel-Aviv Museum, Weizmann Inst. of Sci.

20, Levy Eshkol St., Tel-Aviv 69361; tel. 5411615.

HACOHEN, Abraham; coord. reconstr. of Safed Old City; Mayor of Safed, 55-65; now mbr, Safed Municip. Cl.; spec. Israel Emissary in West Canada, 66-68; b. 20.10.1911, Transylvania; to Israel, 1933; ed.: HS, Frankfurt; H.U. Jer.; m. Rivka Kafri; 2 s.; p. Trade Un. Secr., Petach-Tikva; w. Brit. Army (in Tripoli & Italy), 42-45; helped Jew. illegal immigration from Italy; squad command., Haganah; Trade Un. Secr., Safed, 54-55; organized the Histadrut & Local Cl. in Kiryat-Shmona (1st Chmn of Cl., 52-54); co-found. of International Camping; initiator of Indust. Centre & Reg. New Govt. Hosp., Safed; reconstruct. of Holy & Historic. sites in the town; articles on Trade Union topics & devel. problems.

Mt. Carmel, P.O.B. 6207 Haifa 31006; tel. 04-342071.

HACOHEN, Menachem; Chief Rabbi, Isr. Fed. of Agric. Cooperatives & Communities; Founder & Exec. Chmn, Sapir Center f. Jew. Educ. & Cult.; M.K. (Lab. Pty), 74-88; b. 1932, Jerusalem; grad. Hebron Yeshiva, Jer.; m. Dr. Deborah Kliers; 3 ch.: Miron, Adiel, Chagit; serv. I.D.F., joined Chaplainsy Corps; p. Chmn, Relig. Serv. Div., Histadrut's C.C.; was known as "The Histadrut Rabbi; compiled I.D.F.'s spec. Passover Haggadah, 65; publ.: "Stone Talk", 67; "One People", 69; Sabbath Home Service, 78; a new commentary to the Passover Haggadah, 80; a child. guide to the Jewish Festivals, 80; co-auth. (w. his wife, Dr. Deborah Cohen), 5 vols. Encycl. on Jewish Festivals and Fast Days, 81; recip. Tel-

Aviv Haaretz Museum & Isr. Ethnographic Scty Prize.

25 Ha'gilgal St., Ramat-Gan 52392.

HADDAD, Heskel M.; Clin. Prof. Ophtalm., N.Y. Med. Coll., 71-; Pres.: Am. C'tee f. Rescue & Resettlement of Iraqi Jews, Wld Org. f. Jews from Arab Countries; b. 26.9.1930, Baghdad, Iraq; to USA, 53; ed.: Royal Coll. Med., Baghdad, A.H., 50; Heb. U. Jer., M.D., 53; m. Doris Fatzer; 3 ch.: Ava Masuda, Andreas Moshe, Albert Michael; staff physician, teach. hosps, in Isr., France, Algeria, USA, 50-71; mbr: AAAS, Am. Acad. Ophtalm., N.Y. Acad. Med. & many other acad. assns; Edit. in chief, Metabolic, Pediatric & Systemic Ophtalm., 82-; books on Endocrine Exophtalmos & on Metabolic Eye Diseases; numer. articles in profess. journals; recip.: Boswell Prize, Aw. Am. Acad. Ophtalm., Parent Leadership Aw., Jewish Acad. Aw.

1125 Park Avenue, New York, N.Y. 10128, USA.

HA'ETZNI, Elyakim; Advocate; M.K. (Ha'Tehiya); Mbr, Cl. of Jew. Towns & Villages in Judea, Samaria, Gaza; Chmn, Citizens for Judea, Samaria & Gaza; b. 22.6.1926, Kiel, Germany; to Israel, 1938; ed.: Master Juris, Law; m. Georg Bombach; 4 ch.; publ.: "Shock of Withdrawal", "Autonomy Arab Rule in Yesha", "Democracy, Demography, Autonomy", "Annexation — Now".

Rabbi Z.Y. Kook St., Ramat Mamre, Kiryat Arba, Hebron 90100.

HAGIN, Josef; M.Sc. (Agr.); Ph.D.; Prof., Faculty of Agric. Eng., Technion; b. Yugoslavia, 1921; m. Hanna Gumpert; 1 s., Yaron; 2 d.: Iris, Anat; ed.: Hebrew U.; Head, Soil Chemistry & Fertilizer Division, Natl & Univ. Inst. of Agric., 60-63; Head, Fertilizer Devel. Lab., Technion, 63-67; Dir., Technion Res. & Devel. Fndn, 67-70; V. Pres. (Res.), Technion, 70-72; Snr Res. Fllwship, N.Z. Natl Res. Cl., 87-88; ab. 140 articles on soil chemistry, fertilizer evaluation, soil fertility.

19, Eder St., Haifa 34752; tel. 241825.

HAGOEL, David; Brig. Gen. (Res.); Head, Youth Aliyah Dept., J.A.; b. 30.1.1929, Tripoli, Libya; to Israel, 1930; ed.: Fcty of Law, H.U. Jer. — LL.B., LL.M.; married Hava; 2 ch.; Commander of Judea & Samaree Area, 76-78; Dir. Gen., Min. of Energy & Infrastructure, 79-82; Chmn, Brd of Dirs, Israel Electric Corp., 82-84; p. Command. Gen., Staff Sch., IDF; Chmn: Isr. Nature Res. Auth., Brd of Dirs Paz Oil Co., Central Hotel Train. Sch. "Tadmor"; mbr: Atomic Energy C'tee, US —Isr. Steering C'tee f. Desalination Project, Brd of "Tzevet".

6, Ben Maimon Ave., Jerusalem 92261.

HAHAMOVIC, Julije; Prof., Civ. Eng. & Arch. Fcty; Mbr. Acad. of Sci. & Arts, Sarajevo, Yugoslavia; b. 24.11.1897, Sarajevo; ed.: Philos., Zagreb U.; Prague U. — Dipl. Civ. Eng., Dr. Techn. Sci.; serv. Yugoslav Army w. rank of Colonel; w. the Partisan Forces dur. 2nd Wld War, 43-45; p. Dir., Yug. Fed. Min. of Construction; Prof., Sarajevo U., 51-; Hon. Mbr of Yug. & intl orgs & assns of Eng., Arch. & U. Professors; Gold Medal 1st class, Prague Techn. U.; AVNOJ Prize (highest Yug. Prize f. sci. work), 84; many other Yug. prizes.

6 Obala V. Stepe, Sarajevo 71000, Yugoslavia.

HAITOVSKY, Yoel; Prof. of Econs & Statistics & Chmn, Dept. of Statist., H.U. Jer.; b. 13.5.1933, Kovno, Lithuania; to Israel, 1934; ed.: North Carolina State Coll. Raleigh — B.S. (w. High Honors) Agric. Econs & Experim. Statist.; Harvard U. — A.M. & Ph.D. in Econs.; m. Dalia, Dr.; 3 d.: Zippora, Michelle, Sharon; p. Dir., Soc. Sci. Data Archive, Fcty of Soc. Sci., H.U. Jer.; p. Dir., Data Bank, Cent. Bur. of Statist.; publ. books: Regression Estimation from Grouped Observations, Forecasts with Quarterly Macro-Econometric Models (w. G. Treyz & V. Su); Statistical Paradigms in Econometric (w. T. Kloek); numer. articles & papers; recip. C. Oswald George Award in Appl. Statist. by Inst. of Statisticians, U.K., 68.

44a, Kubovy St., Jerusalem 96757; tel. 02-412739.

HAKAK, Balfour-Medad; educ. progr. writer, Min. of Educ.; poet & publicist; Chmn, Zionist Writers Assn; b. 26.4.1948, Bagdad; to Israel, 1950; ed.: H.U. Jer., Bible & Heb. Lit., B.A., M.A.; spec. train. in writ. plans of stud. f. underprivileged chld.; m. Tiferet-Rivka Rabbi; 3 s.; mbr, Assn of Heb. Writers (lead. c'tee of Jer. branch); Intl Bible Quiz Champion, 65; publ. books of poetry — "Jemini Poems", 70; "Lights of Love", 72; "Wedding Wood", 78; "The Literary Prose of Berdyczewski" (lit. study), 75; "Genealogy" (poems).

P.O.Box 1508, Mevaseret Zion 90805.

HAKAK, Herzl-Eldad; teacher, scndry sch.; poet & publicist; b. 26.4.1948, Bagdad; to Israel, 1950; ed.: H.U. Jer., Bible & Heb. Lit., B.A., M.A.; train. in spec. ed.; m. Ditsa-Pelit Harlaf; 3 s., 1 d.; Intl Bible Quiz Champ., 65; auth. of 4 books of poetry & 1 lit. stud. on Berdyczewski's Prose (w. his twin-brother Balfour-Medad); act. in lead. bodies of Likud Pty.; Head, Crit. C'tee of Heb. Writers Assn.

P.O.Box 1506, Mevaseret Zion 90805.

HALBAN, Pierre (Peter) Francis; Dir., Peter Halban Publ., London; mbr: Inst. of Jew. Affs London, Brit.-Isr. Arts Fndn; Spanish & Portuguese Jew. Cngns, London; b. 1.6.1946, New-York; ed.: schs in England, 50-64; Princeton U., B.A. History (cum laude), 65-69; m. Martine Mizrahi; 1 s., Alexander; 1 d., Tania; Dir., Mishkenot Sha'ananim, Jer., 75-78.

10 Montagu Square, London W1H IRB, England.

HALBERSTAM, Malvina; Prof. B. Cardozo Sch. of Law, Y.U., 76-; Consult., US Dept. of State, Office of the Legal Advise, 86-; b. 2.5.1937, Kempno, Poland (desc. from famous Chassidic Rabbis: Sanzer, Lubavitcher, Belzer); ed.: Columbia U. — Sch. of Law, J.D., 61; Sch. of Intl Affs, M.I.A., 64; Brooklyn Coll., B.A. (cum laude), 57; Visit. Prof., H.U.Jer. (84-85) & many acad. appoints; mbr: Bar Assn of City of New York, Am. Law Inst. & many orgs and activities; Am. Professors f. Peace in Midd East, Continuing Seminar on Zion. Thought; auth. & co-auth. of 4 books and many articles & presentations; listed in Am. & Wld Jewry Who's Who Books, Intl Dictionary of Biographies, Community Leaders and Noteworthy Americans.

160 Riverside Drive, New York, N.Y. 10024; Office: B. Cardozo Sch. of Law, 55 Fifth Ave., New York, N.Y. 10003, USA.

HALBRECHT, G. Isaac; M.D.; Prof., Obst. & Gynec.; Dir., B. Gattegno Res. Inst. of Human Reprod. & Fetal devel., Tel-Aviv U. Med. Sch. & Hasharon Hosp.; b. Radautz, Bucovina, Rumania, 11.6.1906; to Israel, 1934; ed.: Med. Sch. U. Strassbourg, France; m. Lea Migdali; 3 s.: Edo, Daniel, Zvi; mbr Presid. of Min. of Health Advis. Brd.; p. chief dept. Obst. & Gynec. Hasharon Hosp., Petach-Tikva; chmn, Kupat Holim Med. Advis. brd, 48-68; Found. & Pres., Inst. f. Res. of Jew. Family; Found. & Hon. Pres., Moreshet Beit Saba Scty; Hon. Mbr, Isr. Gynecol. & Obstetrical Scty and many societies abroad; publ.: Research on Human Steril. Reprod., Hematol. Neonatol., Genetics & Immunol. of Gestation and Cancer; mbr edit. brd of numer. sci. journ.; recip.: Meyer Award, Kupat Holim, 56; Siegler Aw., Fertil. Assn, 68; Hon. Citizen, Ramat-Gan City; Knesset Speaker's Prize, f. outstand. achiev. in act. f. Youth and Society in Isr., 91.

20, Hagilgal St., Ramat Gan; tel. 781989.

HALEVI, Haim David; Chief Rabbi of Tel-Aviv-Jaffo, 73-; mbr, Israel Chief Rabbinate Council; b. in Jerusalem; m. Miriam Vakanin; ch.: Raphael, Nitzhia, Ronit, Gilath; p. Rabbi in Rishon Le-Zion; p. Head, Metivta "Shaarei Zion"; p. Rabbi, Romema, Jer.; Head, Metivta, Beth Havaad "Even Shmuel"; publ.: "Between Israel & the Nations", 54; "Dvar Hamishpat" (3 vols) awarded Uziel Prize, by Jer. Munic.; "Mekor Haim" (3 vols), 65-70; "Religion & Statehood", 69; The Zohar: Keys & Ideas, 71; other 2 vols. of "Mekor Haim"; also "Kitzur Shulchan Aruch — Mekor Haim" (3 edit.); "Asse lecha Rav" (9 vols); "Mekor-Haim Livnot Israel"; "Maim Haim" — Requests & Responses on soc., pol. & prayers problems, 91.

96, Rothschild Blvd., Tel-Aviv 65224; tel. 622159.

HALPERIN, Asher; Exec. Dir., Assn of Banks in Isr., 76-; Pres., Comm. & Ind. Club; mbr, Brd of Dirs of bus. comp. & public bodies; b. 1925, Tel-Aviv U., B.A. (honours); U. of Calif., M.A.; Princeton U., Ph.D.; m. Bellha Lanzman; 3 d.; Editor, Banking Quarterly Review, 76-.

6, Uri St., Tel-Aviv 64954.

HALPERIN, Noah; journalist, writer; Secr., Isr. Assn of Editors of Periodicals; Lctr, Mass Media & Public Relations; p. Dir., Noah-Chen, Public Relations; p. Dir., "Manor" P.R. office; b. Hamburg, 23.11.1947; to Israel, 1949; ed.: "Ort" — Singalovsky; journalism fcty; sociology; p. P.R. man of Ben Films & T.F.A.; p. Dep. Dir., journalistic sch.; snr journalist of "World of Publication"; books: "Dairy of Air Forces", "Heroic Actions" & "The Wounded Didn't Cry", 67; "Evening Without Sunset", 68; "Wearies of 21 age", 69; "Innocent", 71; 2 films: "We will save him" & "What did you do in the army, Noam?"; edited, poetry book, "Bein Hashvilim", by Esther Levani; etc.

7, Bialik St., B'nei B'rak 51226.

HALPERN, Larry J.; Snr Rabbi, Congregation of Liberal Judaism, Orlando Fl, 70-; b. 9.3.1941, Philadelphia Penn.; ed.: HUC—JIR Cinn. — BHL, 64; MAHL, Ord., 67; U. of Penn., AB, 63; 1 d., Susan; 1 s., Ari; Pres., Jew. Fed. Gt. Orland, 83-85; Pres., South East CCAR, 85-87; Exec. Brd, Cent. Confer. of Am. Rabbis, 88-90; Co-Chair, Natl Rabbin. C'tee, State of Israel Bonds Soviet Jewry Campaign, 89; act. mbr: ARZA, Synag. Cl. of Am., Interfaith Cl. of Natl Confer. of Christ. & Jews — Southeast Reg., Jew. Exec. Rabbis of Gt. Orlando, Operation Exodus of State of Israel Bonds, Citizen Advis. C'tees f. Congressman Jim Bacchus of Florida, Relig. Action Center Reform Judaism, WUPJ, Orlando Coalition f. Drug-free Community, Combined Jew. Appeal of Orlando, etc.; recip.: State of Isr. Bonds — Man of the Year, 75; Isr.-Egypt Peace Treaty Aw., 89; Proclam. by Orlando Mayor Bill Frederick as Rabbi Larry J. Halpern Day, Dec. 3, 89.

Congregation of Liberal Judaism, 928 Malone Drive, Orlando, Florida 32810, USA.

HALPERT, Shmuel; Rabbi, educator; Member of the Knesseth; mbr, Brd & Cent. C'tee, Wld Exec., Agudat Israel; b. 5.2.1939, Cluj, Rumania; to Israel, 1960; ed.: HS, Yeshiva; married; 6 ch.; p. Gen. Dir., Educ. Train. Center; Chmn, Chesed L'Avraham Institutions; articles in press.

9, 336 St., Bnei Brak.

HALPRIN, Anna; Founder & Artistic Dir., Tamalpa Inst. — Dancers' Workshop; seminal figure in the dance world; b. 13.7.1920, Wilmette, Ill. (maid. fam. name: Schumann); ed.: U. of Wisc., B.S.; Sierra U., Ph.D.; m. Lawrence Halperin; 2 d.: Daira Kahlighi, Rana Vassau; p. teacher, dancer, performer, choreographer; has created community rituals f. N.Y.C. Center, Rubin Acad. & Heb. U. Jer., Community Arts Center London, etc.; mbr: Am. Humanistic Psychology, Am. Dance Assn, Threshold Fndn; recip.: Guggenheim Fllw,

Fllwship Natl Endowment Arts; Am. Dance Guild Aw., 80; Hon. Dr. of Human Serv., Sierra U., 87; West Coast Outstand. Teacher of the Year Aw., 88; Goldie Aw. f. lifetime achiev., San Francisco Bay Guardian, 90.

P.O.Box 794, Kentfield, CA 94914, USA.

HAMBURGER, Sir Sidney Ciryl; C.B.E., J.P., D.L., Hon. LL.D. (Manch.), M.A. (Salford); b. 14.7.1914, Manchester; m. Gertrude Sterling; 3 s.: Herzl, Dov, Morris; Natl Pres. (p. Chmn) Trades Adv. Cl., 84-; V. Pres.: Beth Hatefutsot, Anglo-Isr. Friendship League, Magen David Adom, Mizrachi Fed.; Mayor of Salford, 68-69; mbr Brd of Gov.: Bar-Ilan U., Ben-Gurion U. of the Negev; recip.: Pro Ecclesiastica Papal Aw., 83; B'nai B'rith Aw., 84; etc.

26 New Hall Rd., Salford 7, England.

HAMMER, Zvulun; Min. of Religious Affairs, 86-; Min. of Ed. & Cult., 77-84 (Dep. Min., 73-74); Gen. Secr., Natl Relig. Pty, 84-; M.K. (Natl Religious Pty), 69- (mbr, Frgn Affs & Def. and Ed. & Cult. C'tees of the Knesseth); b. 1936, Haifa; ed.: Bar-Ilan U. — B.A. Judaism, Lit. & Ed.; grad. Natl Def. Coll.; m. Menahemia; 4 ch.; lead. in B'nai Akiva; mbr gov. body of Bar-Ilan Stud. Un., 58-61; Chmn, Youth Mov. of Natl Relig. Pty, 57-70; Min. of Soc. Affs, 75-76; p. Chmn, Cl. fl High. Ed. in charge of executing the Broadcast. Law.

Haifa.

HAMMERMAN, Richard A.; Rabbi, Cngn B'nai Israel of Toms River, NJ; V. Pres., Homes for All; Chmn, Hilda Lubcher Memorial Lecture C'tee; Solomon Schechter Acad., J.N.C., Rabbin. Advis. C'tee; b. 2.12.1946, New York City; ed.: Columbia U., B.S.; J.T.S. of Am. — BHL, MHL, Rabbin. Ordin.; m. Sharon Freiberg; 1 s., Eytan; 2 d.: Leah, Yael; p. Dir. of Collegiate Activities, Un. Synag. of Am.; P. Interim Rabbi, Conservative Synag. of Riverdale NY; mbr: N.Y. Brd of Rabbis, Rabbin. Assbly of Am., Shore Area Brd of Rabbis.

1488 Old Freehold Road, Toms River, N.J. 08753, USA.

Address in Israel: 19/3 HaHayil St., French Hill, Jerusalem 97891.

HAMO, Peretz; Managing Director, The First International Mortgage Bank Ltd; b. 22.9.1934, Iraq; married (wife's name: Chana); 2 s.: Yoram, Boza; 1 d., Michal; p. Dir., princ. branch in Tel-Aviv & Dir. of Medit. District, First Intl Bank.

1, Hachita St., Rehovot 76352.

HANDLER, Arieh L.; banking cnslt; Chmn: Isr. C'tee of Brd Deps; B. Fllwship, Zion. Act. C'tee & Jew. Agcy C.; Pres., Mizrachi — Hapoel Hamizrachi, Gt. Brit.; p. Dir.: Youth Alijah, London; Relig. Youth Alijah, Berlin; Chairman, Natl Council (Mbr Presidium) f. Soviet Jewry; Europ. Exec. Cl. of W.J.C.; Edit., Jewish Review; b. 24.5.1915, Brno, Czech.; ed.: Yeshiva Frankfurt a. Main; Rabbin. Smnry, Berlin; London Sch. of Econ.; m. Henny Prilutzky; 2 s.: Danny, Dr. Gabriel; p. Chmn, Mizrachi Fed.; p. Exec. Dir. of Wld Hapoel Hamizrachi Fed.; Mbr, Presid. Zion. General Cl.; Pres., Friends of Israel Aged, REUT; Chmn, Advis. Body Torah Educ. C'tee, W.Z.O.; Mbr, Un. Synag. Cl.; Mbr, Jews College Cl.; V. Chmn, Jerusalem Boys Town; edit. found., "Chayenu" monthly; contrib. to Engl., Isr. & Germ. periodicals & papers on Jew. & econ. subjects.

24, Wellington Rd., London N.W.8, England; address in Israel: 88, Shlomo Hamelech St., Tel-Aviv.

HANDLER, Miriam A.; mbr, Natl Brd & Hon. Cl. of Hadassh; V. Chmn, Brd of Trust. Jew. Museum, NY; Trust., Beth Israel Hosp., NY; Natl Orgs Chmn, Div. Israel Bonds; p. Natl Chairman of Hadassah Perform. Artists Bureau (p. Natl Chmn, Hadassah's Heb. Studies, Hadassah's Insurance Plan, Admin. Budgets, Wills & Bequests, Purchasing & Shipping Dpts); Natl Orgs Chmn, Isr. Bonds Women's Division; mbr, Advis. Brd f. the Natl Archives of Film & Broadcast.; b. Stamford, Conn.; grad. Tel-Aviv Teach. Coll.; B.S. Magna cum laude, New York U.; m. Milton Handler, Att., Prof.; teach. Heb. in USA; edit. "Pilgrimage Hebrew"; wrote in Hadassah Magazine; Heb. column f. magazine Tarbut; aw. recognition f. work on behalf of Isr. by State of Isr. Bonds & by Olam Hadassah f. promoting Heb. culture in USA; "Woman of the Year", Am.-Isr. Cult. Fndn., 76.

625 Park Ave., New York, NY 10021 USA.

HANDLIN, Oscar; Carl M. Loeb U. Prof., Harvard U.; Vice-Pres., Am. Jew. Historic Scty; b. 29.9.1915, New-York City; ed.: Brooklyn Coll., B.A.; Harvard U. — M.A., Ph.D.; m. Lilian Bombach; 2 d.: Johanna Flug, Ruth Blume; s., David Paltiel; p. Harmsworth Prof., Oxford U.; mbr, Colonial Scty of Mass.; Mass. Hist. Scty; Am. Acad. of Arts & Sci.; publ. many books on immigration in America, i.a.: Readings in American History, 57; Al Smith and His America, 58; Immigration in American History, 59; John Dewey's Challenge to Am. Educators, 59; The Newcomers, 59; Truth in History, 79; Abraham Lincoln and the Union, 81; A Restless People, 82; Liberty and Power, 86; Liberty in Expansion, 89; recip. many distinctions and awards: hon. degrees HUC, Boston Coll., Brkln Coll., Seton Hall U., Colby Coll., N. Michigan U.; Lowell U., U. of Massachusetts; Pulitzer Prize in History; Christopher Award; Guggenheim Fllw.

Widener 783, Cambridge, Mass. 02138, USA.

HANEGBI, Tzachi; Member of Knesseth (Likud); b. 26.2.1957, Jerusalem; ed.: Heb. U. Jer., B.A. (International Relations); married; 1 ch.; p. Pres., Natl Union of Israeli Students; act. in Herut mov.; p. Dir., Prime Minister's Bureau, Jer.

55 Bar Cochba St., Jerusalem 97875.

HANTGAN, George; soc. worker; Ret. Exec. Dir., Un. Jew. Fund, Englewood; p. Pres., Child Care Commun. Cl., Bergen Co.; Brd Mbr. Jew. Commty Cent., Englewood; Brd Mbr, The Cmmty School, 79-; consult.: Community Org., Admin., Fundraising; Brd Mbr, Endowment Cnslt on Jewish Fund, 81-; trustee, Englewood Board of Educ.; b. 29.3.1916, N.Y.C.; ed.: Brooklyn Coll., B.A.; NY U., M.P.A.; Columbia U., M.Sc., soc. work.; m. Ida Meyer; 3 ch.; p. Chmn, Confer. of Soc. Work, group work div., Mass.; mbr, Natl Assn, Jew. Center Workers; p. Chmn: Englewood City, Aw. & Medals Comm.; Project Evaluation Comm., Bergen Co., C.A.P.; Englewood rep. to Co. Anti-Poverty Prog.; mbr, Cert. Soc. Workers Acad.; recip., U.J.A. Medal f. outstand. communal leadership, 66; Dist. Service Award, Wurzweiler Grad. Sch., 86.

158 St., Nicholas Ave, Englewood, N.J. 07631, USA.

HARARI, Haim; Prof. of Theor. Physics; Pres., Weizmann Inst., 88-; Annenberg Prof. of High Energy Phys., Dean of Feinberg Grad. Sch. of the Weizmann Inst., 72-78; Chmn. of Plann. & Grants C'tee, Cl. f. High Ed., 79-85; Mbr, Isr. Acad. of Sci. & Human.; b. Jerusalem, 18.11.1940; ed.: H.U. Jer., M.Sc., Ph.D.; m. Aviva Levidov; 3 ch.: Ayeleth, Sharon, Guri; publ. ab. 120 sci. papers in theor. high energy physics, recip.: Weizmann Prize, 73; Rothschild Prize, 76; Israel Prize, 89.

Weizmann Institute, Rehovot.

HARARI, Israel A.; foreign trade repres.; Managing Dir., Lewison Co. Ltd, & foreign investment comp.; b. Riga, 26.10.1913; to Israel, 1933; promoter of trade and econ. reciprocity between Finland and Israel; decorated by the Finnish Pres. w. the insignia of officer, Order of the Finish Lion, 62; Hon. Consul of Finland in Israel, 70-; decor. Insigna Knt, 1st Class, Order of the White Rose of Finland, 83; m. Cila Lewison; 1 son.

54, Havazeleth Hasharon, Herzliya Pituach; tel. 052-572674.

HARARI, Joseph Edward; involved in Manuf., Retail, Distrib., Real Estate in Panama & abroad; V. Pres.: Fed. of Jew. Communities of Cent. Am. (FEDECO), Sociedad de Beneficiencia "Shevet Ahim" Panama; Pres., Study Group of Jew. Minorities Brd; b. 14.1.1936, Brooklyn NY; ed.: Canal Zone Coll., Panama; New-York U.; Wharton Sch., Philadelphia Penn; m. Joyce Beyda; 4 ch.: Max, Sarah, Alice, Jeffrey; Pres., Cent. Cl. Panama Jew. Community, 85-87; mbr: Intl Cl., B'nai B'rith; Brd of Gov., Technion Haifa.

Box 3398, Panama 4, República de Panamá.

HARARI, Zaki; Pres., Arcopal House; International Commerce Co. Ltd; b. 1.8.1932, Alexandria, Egypt; ed.: Commercial Sch., Alexandria; married; 6 ch.; p. Dir., Harari Brothers, International Co., Egypt.

20, Har Dafna St., Savyon 56506.

HAREUVENI, Nogah; M.Sc.; Biblical & Talmudic Botanist; Founder & Dir. Gen., Neot Kedumim; b. 22.1.1924, Jerusalem; ed.: Jer. Heb. Gemn., H.U. Jer. (Natural & Judaic Sc.); m. Drora Mirkin; d., Alumim; s., Mayan; assisted his parents, Dr. Ephraim & Hanna Hareuveni, at the Biblical & Talmudic Flora Museum, Heb. U.; founded "Neot Kedumim" Co., 64, & "Neot Kedumim Project" (on 2000 dnm., Modiin) as Natl Biblical & Talmudical Park; founded "Neot Kedumim Ltd", NY, 71; publ.: "New Light on the Book of Jeremiah"; "In the Intimacy of Tree and Flower"; "Ecology in the Bible", 74; "Nature in our Biblical Heritage", 80; "Tree and Shrub in our Biblical Heritage", 84; "Emblem of the State of Israel", 88; "Field Education"; articles on the a/m topics in local & frgn press; film-strip & guides (w. H. Frenkley).

6, Havatzelet St., Kiryat Ono; tel. 753718.

HAR-EVEN, Judith; painter; b. in Haifa; ed.: grad. Reali Sch., Haifa; grad. St. Martin Sch. of Art. London, 49-52; Art Student's League, NY, 58-60; lectures on art; 1 s., Reuben; part. at group shows & gen. exhibits; many one-man shows, 57-; Jer. Artist's House, 61, 69, 71; New-York, 59, 60; Mus. Ein Harod, 71; Yad Lebanim, Petach-Tikva, 64; Beit Leivik, T.A., 72; Old Jaffa Gall., 76; Tel-Aviv U. Gall., 86, etc.; res. & study tours in Spain, Italy, Netherlands, North Europe, USRR; a year's stay at Cité Internationale des Arts, Paris (grant. by Isr. Min. of Cult.), 78; her works in priv. collect. & Mus. in Isr., Europe, USA, Australia.

98, Ussishkin St., Tel-Aviv 62031; tel. 446422.

HARISH, Michael; econ.; M.K., 73-; Gen. Secr. (p. Chmn, Intl Dept.) Isr. Lab. Pty, 89-; b. 1936, Rumania; to Israel, 1950; ed.: H.U. Jer., B.A. (Econ. & Pol. Sci.); m. Edith Normand; 3 s.; p. Natl Secr. of Mapai's Stud. Org.; co-found. of "Hamishmeret Hatzeira" Mapai; p. Dir. Intl Dept. of Isr. Lab. Pty; Chmn, Labour's "Hug Leshiluv"; Presid. Mbr of Isr. Pub. Cl. f. Soviet Jewry; mbr, UN Assn of Isr.; publ. articles on Energy & Isr. frgn relat.

1, Mishmar Hayarden St., Givataiym.

HARKABI, Yehoshafat; Prof., Intl Relations & Middle East, H.U. Jer.; b. Haifa, 1921; ed.: H.U.; Harvard U.; m.; 1 d.; 1 s.; known expert, lecturer & writer on problems of strategy & Arab-Israel relations.

6, Bar Kokhba St., Jerusalem 97875; tel. 02-817939.

HARLAFF, Amiram; Advocate, Notary; b. 30.10.1926, Haifa; ed.: grad. Reali Sch., Haifa; Govt. Law Sch. (Law Classes); m. Shifra Kaminsky; 5 ch.; Pres., Isr. Milit. Courts in Samaria (Nablus, Tulkarem & Genin) w. rank of Major in Res. Forces, 68; Hon. Secr. of all Isr.-Am. Friendship Assn in Isr.; mbr, Haifa Munic. Names C'tee; deleg. to Isr. Bar Conventions; Visit. Judge in Prisons (official visitor); act. in Free Masons

Lodge, etc.; publ. legal books: "Questions & Answers on Rent Restriction Laws", 78; "Key Money transactions", 86; "Equitable relief against evictions", 86; "Desertion by legal tenants", 87; book of poems: "To be Myself", 87.

Resid.: 22, Oren St., Haifa 34732; tel. 04-242203; Office: 14, Jerusalem St., Haifa 33132; tel. 04-662728, 670096.

HARMAN, Avraham; Chancellor, H.U. Jer., 83- (Pres., 68-83); p. Ambassador Extraord. to the US; b. London, 1914; m. Zena; 3 ch.; ed.: Oxford U. (Jurisprudence); to Israel, 1938; Head, English Section, Youth Dpt., J.A., -48; Consul Gen. to Canada, 49; Dir., Isr. Off. of Inform., Washington, 49-53; Counsell., Isr. Deleg. to the UN; Consul Gen., New-York, 53-55; Assist. Dir. Gen. MFA, 55-56; mbr, Exec. C'tee, J.A., 56-59; Washington Embassy, 59-68. **Died, February 1992.**

Jerusalem, Hebrew University.

HARMAN, Zena; Hon. Corr. UN High Commissioner f. Refugees; Hon. Fllw London Sch. of Econ. & Pol. Sci. (L.S.E.); p. Mbr of the Knesseth; p. Chmn, C'tee f. Population Plann., P.M.'s Office, Jer.; p. Chmn, UNICEF; p. Dir., Div. Intl Orgs MFA; m. Avraham Harman (dec.); 3 ch.; ed.: London Sch. of Econ.; Alternate Isr. Deleg., Gen. Assembly UN; repr. Soc. and Humanitarian C'tee; Dep. Dir. Techn. Assistance Dept., P.M.'s Office; in 1959 accompanied husband to Washington; delivered Nobel Peace Prize Lecture, award UNICEF, 65; Chmn, Jer. Council f. Children and Youth, 85-.

50, Shemaryahu Levin St., Jerusalem 96664; tel. 02-414433.

HARRAN, Don; Prof. of Musicology (Chmn, Dept. of Musicol., 77-80), H.U. Jer., 82-; b. 22.4.1936, Cambridge, Mass. USA; to Israel, 1963; ed.: Yale U., B.A. (French Lit.) magna cum laude; U. of Calif. Berkeley, M.A., Ph.D. (musicol.); m. Aya Arnon; 2 ch.: Anat, Roy; Corr. Reporter, Current Musicology, 68-; Chmn, Isr. Musicol. Scty, 78-80 (Secr., 71-73); Brd of Dirs, Intl Musicol. Scty, 87-92; mbr of many societies (incl. Phi Beta Kappa, Am. Musicol. Scty, Renaissance Scty of Am.); read. of learned papers, over 30 confer. in Isr., Europe, USA; over 50 articles in prof. journals; Tovey Mem. Prize, Oxford U., 77; many grants & awards.

P.O.Box 3154, Savyon 56540.

HARRIS, Paul; Editor, "Jewish Telegraph", indep. Jew. news weekly covering intl, natl & local news from North of England; separate editions for Manchester, Leeds & Liverpool; b. Salford.

Telegraph House, 11 Park Hill, Bury Old Road, Prestwich, Manchester M25 8HH, England.

HART, Jacob; M.D.; Dir., Hasharon Hosp., 75-; Med. Dir., Golda Meir Med. Cent., Petah-Tiqva, 84-; Snr Lctr, Dept. Preventive & Soc. Med., Tel-Aviv U. Med. Sch.; b. 19.1.1944, Tel-Aviv; Chmn, Isr. Pub. Health Assn; ed.: H.U. Jer. Med. Sch., M.D.; Spec. Cert. in Health Admin.; Tel-Aviv U. Med. Sch., Dipl. Community Med.; Course of N.H.S., Leeds U. & W.H.O.; married; 3 ch.; mbr: C'tee of Hosp. Dirs, C'tee f. Med. Care Plann. Min. of Health, edit. staff "Eitanim", etc.; publ. over 50 sci. articles; act. partic. in sci. meetings, since 70-; recip. Ben-Gurion Res. Grant, 82.

60, Ha'Hagana St., Ra'anana 43423.

HARTSTEIN, Sam; Public Relations Dir., Yeshiva U., 43-; b. NYC, 6.8.1921; ed.: Yeshiva U., teacher's dipl., B.A.; New Sch. f. Soc. Res., Cert.; m. Rachel Zimmerman; 2 ch.: Gila, Jonathan; p. Pres., Metropolitan Coll. P.R. Cl.; p. mbr: CASE; P.R. C'tee, Cl. of Higher Ed. Inst., NYC; Am. Assn of U. Profs.; Assn f. Higher Ed.; Natl Ed. Assn; etc.; Brd of Ed., Yeshiva Rabbi Moses Soloveichik; Cnslt on P.R., Brd of Jew. Ed., NYC; P.R. Chmn, Jew. Cmmty Cl. of Washington Heights-Inwood, NYC; Brd of Dirs, YM & YWHA of Washington Heights & Inwood; Un. HIAS Serv. Inc.; Mt. Sinai Jewish Center; hon.: CASE-Certif. of Merit, 59; Citation of Honor, 60; Gold Medal f. Yeshiva U. Centennial Celebrat. Special Events, Bronze Medal f. Centennial film Build. an Amer. Tradition: Yeshiva U. — The First Century, 87; Citation for Dist. Achvmnt in P.R., 62; Seasoned Sage, 70; Natl Sch. P.R. Assn-Award of Excellence, 80, 82.

Home: 66 Overlook Terrace, New York, NY 10040; Office: 500 West 185th St., New York, NY 10033.

HASSAN, Alexander; Civ. Eng.; Real Estate Developer (self); Hon. V. Pres., ZOA; Hon. Prof. on Math. Sci. of Rensselaer Polytechn. Inst.; b. 8.7.1904, Nowa Scotia, Canada; ed.: grad. Rensselaer Polytechnion Inst., Troy, New York; m. Sylvia Schwartzman; d., Lois Raphling; mbr: Natl Brd Am. Technion Scty; Exec. Brd, UJA; Heb. Acad.; Brd: Heb. U. Jer., Weizmann Inst.; Treas: Jew. Comty Cl., Adas Isr. Congn.; Zion. Org. Brandeis Dist.; mbr: B'nai Brith, AJC; Hon. Mbr, Zeta Beta Tau Frat.; mbr UJA mission to Isr.; recip.: Albert Fox Demers Medal f. outstanding serv. to Rensselaer, 62; Shem Tov Aw. from Adas Isr. Congrn., 73; Isr. Bonds Ben Gurion Aw., 75; Natl Aw. f. Comty Serv., etc.; many trips to Israel.

2510 Virginia Ave., Washington D.C. 20037, USA.

HASSAN, Joshua Sir; Snr Partner, Legal Firm J.A. Hassan & Partners, 39-; Admin. Pres., K.K.N.Y. Synagogue; Pres., J.N.F. C'tee Gibraltar; p. Pres., Gibraltar Jew. Community; b. 21.8.1915, Gibraltar; ed.: Line Wall Road Coll., Gibraltar; LLD (Hon.) Hull U., Eng., 85; called to Bar Middle Temple, London, 39; Hon. Bencher Midd. Temple, 83; Q.C., 61; m. Marcelle

Bensimon; 2 d.: Fleur, Marlene; Dep. Coroner Gibraltar, 41-64; Mayor of Gibraltar, 45-50, 53-69; Chief Mem. Leg. Cl., 50-63; Chief Minister, 64-69, 72-87; Leader of Opposition, 69-72; P. Gibraltar Lab. Pty, 47-48, Life Pres., 88; Chmn: Cent. Plann. Comm., 47-69; Gib. Museum, 52-65; Hons.: J.P., 49; Lt. Royal Victorian Order, 54; Command Order Brit. Empire, 57; Knight: St. Michael & St. George, 85; Grand Cross Order of Brit. Empire, 87; Hon. Dr. of Laws, 85.

57/63 Line Wall Road, Gibraltar.

HASSENFELD, Sylvia; Pres., Am. Jew. Joint Distrib. C'tee; Natl V. Chmn (p. Natl Women's Div. Chmn), UJA; V. Chmn, UIA; mbr, J.A. Brd of Gov. (Chmn, Rural Settlement C'tee); mbr: C'tee of 5 f. the oversight of NYANA, Brd Center f. Soc. Policy Studies in Isr., NYU Med. Center Brd of Trustees, Brd of Jean Kirkpatrick Inst. in Washington D.C.; appointed by President to US Holocaust Mem. Cl.; led 1st Natl Women's Div. mission to Auschwitz, 76; missions to the remnants of Jew. life in Rumania & Hungary; missions to Israel; speaker on Jew. affs around USA, etc.

American Jewish Joint Distribution Committee, 711 Third Avenue, 10th Floor, New York, NY 10017, USA.

HASSID, Clement; General Manager, Sheraton Tel-Aviv Hotel & Towers; b. 27.2.1946, Alexandria, Egypt; ed.: Technion Haifa, Degree in Hotel Management; married; 3 ch.; p. General Manager, Sheraton Jerusalem Plaza; Exec. Mbr, Jerusalem Hotel Assn; mbr: C'tee f. Promoting Tourism, Isr. Hotel Assn; Skal Club.

Sheraton Tel-Aviv Hotel & Towers, 115 Hayarkon St., Tel-Aviv 63573.

HASSNER, Alfred; Prof. of Chem., Bar-Ilan U.; b: November 1930, Czernowitz (Rumania); to Israel, 1984; ed.: Techn. Hochschule Vienna, B.S.; U. of Nebraska, Ph.D.; Postdoct., Harvard U.; m. Cyd Schachter; 2 ch.: Lillian, Lawrence; p. Prof. of Chem.: SUNY Binghampton, U. of Colorado; Visit. Prof.: U. of Würzburg, Weizmann Inst. Rehovot. U. of Lyon, Kyushu Inst. of Techn., U. of Calif. Berkeley; mbr: Am. & Isr. Chem. Societies, Royal Scty of Chem., Sigma Xi, Colo. Wyo. Acad. Sci., etc; over 220 sci. publ. in chem. journals; editor, 3 vol. monograph Small Ring Heterocycles, J. Wiley; Fllwships: Monsanto, NIH Special, von Humboldt, Weizmann, Lady Davis, Meyerhoff; Fulbright Snr Aw., NIH Med. Chem. Study Section, Gordon Res. Confer. Heteroc, Chmn.

Department of Chemistry, Bar-Ilan University, Ramat-Gan 52100.

HATALGUI, Theodore; M.A. (Soc. Sci.); author & journalist; Dir., Inform. Dept., mbr, Exec. C'tee, KKL, 61-77; b. Warsaw, 19.11.1917; m. Noemi Halpern; 1 s.; ed.: Warsaw U.; also in France & Germ.; mbr, Govt. Names C'tee; publ.: Heb. poems ("The Other City", 62) & short stories ("The Last Fear", 72); transl. from French, Germ., & Polish lit. into Heb.; corresp. of French, Swiss & Germ. newspapers; lecture tours to Europe, USA.

18, Lincoln St., Jerusalem; tel. 227050.

HAUER; Benjamin; Rabbi, B.A., M.A.; Rabbi, Cong. Chevra Kadisha Bnai Jacob, Montreal; Pres., Brd of Rabbis Montreal; V. Pres., Zion. Fed. of Can.; p. Exec. V. Pres., Mizrachi Org. of Canada, 65-72; b. 18.9.1927, Rumania; in Canada, 48-; m. Miriam Weiss; 3 d.; 1 s.; Rabbi Beth Jacob Congreg., Toronto, 53-65; lecturer, Tehol. Dept., Loyola U., 70; mbr, Adv. Brd, Can. Jew. Cngr.; Brd of Dirs, Can. Friends of Bar-Ilan U.; assoc.-mbr, Yeshiva U. Alumni Assn; V. Pres., Rabbin. Cl. of America, Eastern Reg.; Chmn, Rabbin. Cabinet Isr. Bonds Org., Can.; recip. P.M.'s Medal; publ. extensively in English, Yiddish & Hebrew periodicals & Rabbinic manuals.

5591 Macdonald Ave., Montreal, Canada.

HAVDALA, Henri Salomon; Prof., Chmn Dept. of Anesthesiology: Chicago Med. Sch., Mt. Sinai Hosp. Chicago Ill.; Physicians Div., J.U.F.; b. 12.4.1931, Minia, Egypt; ed.: U. of Alexandria, Egypt, MB, BCh; Am. Brd & Am. Coll. of Anesthesiol., 65; m. Sandra Abrams; 2 s.: Jack, Michael; 2 d.: Debora, Ellen; Act. Dean, Chicago Med. Sch., 73-74; Brd of Dirs: Cl. f. Jew. Elderly Chicago, 77-87; Mt. Sinai Hosp. Chicago Ill., 77-; Ill., State Med. Inter Insurance Exchange, 77-; mbr: Ill. Med. Scty, A.M.A., Am. Scty of Anesthes., Intl Anesthesia Res. Scty, Lincolnwood Jew. Cngn, Sephardic Cngn of Chicago; Fllw: Phillipine Coll. of Anesthes., 73; Physicians Div. J.U.F., 76; Ill. Scty of Anesthes. Disting. Serv. Award, 90.

4408 Morse Ave., Lincolnwood, Illinois 60646, USA.

HAZAK, Jehiel; poet, teacher; publ.: 8 books of poetry — "Avney Bazelet", 61; "Ata Al Panai", 66; "B'hora Azuva", 70; "Veloh Hamelech" (Not the King), 74; "Kinot min Hashoresh" (Elegies from the root), 77; "Galuth Ba'Aretz" (Exile in my Homeland) & "Begida" (Betryial), 82; "Wheat Fields — The Edge", 89; edit. "My Country, My Land" (Anthol.), 85; many poems in dailies, magazines & journals; awarded: Jordan Valley Prize f. Lit., Independence Day, 69; Tel-Aviv Fund f. Art & Lit., 77; Talpir Prize f. Lit.

4, Ben Gurion St., Ghivat Shmuel 51905.

HECHT, Chic; U.S. Ambassador to the Commonwealth of The Bahamas; b. 30.11.1928, Cape Girardeau, Missouri USA; ed.: Washington U. in St. Louis, B.S.; m. Gail Kahn; 2 d.: Leslie, Lori Nirenberg; p. Retail Clothing, Bank Director, Hotels — Nevada; United States Senator from Nevada, 82-88; mbr, Brd of Dirs, Natl Milit. Intelligence Assn; hon.: Army Intelligence Hall of Fame, 88.

Nassau (DOS), Suite H, 7415 N.W. 19th Street, Miami, Florida 33126, USA.

HECHT, Reuben; Dr. rer. pol.; economist; Chmn & Mng. Dir., founder (1951) of "Dagon" Batey-Mamguroth Le-Israel Ltd, Haifa; Dir., "Otzar Hityashvut Hayehudim"; Israeli Ambassador at large; Personal Counsellor to the P.M. Menahem Begin, 78-83; b. Antwerpen, 15.8.1909; m. Edith Zilzer; ed.: Munich, Berlin, Heidelberg U-ies; to Israel, 1936-39, and again in 1948; mbr: Brd of Governors: Technion Haifa, Haifa U. (Founder of Chair f. Zionism and Herzl Inst.); Intl. Brd. of Governrs, Isr. Museum, Jer. (Hon. Fllw); Cl. f. Archaeol.; Weizmann Inst., Rehovot; Found & Dir. of Archaeol. Collection "Dagon" and Archaeol. & Art Museum of Haifa U.; "The People of Israel in Eretz Israel"; recip.: Kaplan Prize, 60; Indust. Prize of Manuf. Assn, 75 (1st aw.); Hon. Citizen of Haifa, 70; Intl Humanitarian Award of B'nai B'rith; Israel Prize, 88.

3, Hayovel St., Mt. Carmel, Haifa 35646.

HEERTJE, Arnold; Prof. of Econ.; President, Dutch Friends of Tel-Aviv U.; b. 19.2.1934, Breda, Netherlands; m. Betty Halberstadt; p. Pres., Intl Schumpeter Scty; publ. "Economics and Technical Change", London, 77.

Laegieskampweg 17, 1412 ER Naarden, Holland.

HEERTJE-HALBERSTADT, Betty; Pres., Wizo Holland; b. 12.11.1936, Amsterdam; ed.: HS, teacher; p. kindergarden teacher; married; 3 ch.; mbr, Zion. Mov., Youth Aliyah, Friends of "Beth Halochem".

17 Laegieskampweg, 1412 ER Naarden, Holland.

HEFER (Feiner), Hayim; Writer, Journalist, Lyricist, Script writer, Translator; b. 29.20.1925, Poland; to Israel, 1936; ed.: H.U. Jer.; p. active in illegal immigration and underground operations: founder of milit. "Chizbatron" troupe; transl. & adapted plays f. Habimah, Cameri, Li-La-Lo, Bazal Yarok, Municip. Theater Haifa, Giora Godik Theater; film dir. & scriptwriter; author of famous lyrics, in Palmach & Hagana epochs; books; shows: "Little Tel-Aviv", "Arab Fables", "Time Bomb", etc.; publ. Song Book of Hayim Hefer; co-producer of "The Megilla'; about 1000 songs; columnist, "Yedioth Aharonot", 64-; Cult. Attaché f. West Coast USA, 75-78; recip.: Sokolov Prize, 69; Prize Israel, 83.

53, Arlosorov St., Tel-Aviv 62646.

HEIDECKER, Malka; sculptress; b. Sniatin, Austria (now USRR); to Israel, 1924; m. Dr. Justin Jacob Heidecker; 2 s.; 1 d.; one-man exhib.; regularly in gen. exhibs of Isr. Paint. & Sculptors Assn & Isr. Museums; group & spec. exhibs (Museum Israel, etc.); mbr: Isr. Paint. & Sculpt. Assn; Artists Colony, Safed; recip.: "Garden Sculpture" Prize, 63; Purchase Prize, Isr. Govt.

1 Keller St., Haifa; tel. 04-82711.

5/3 Alroy St., Jerusalem; tel. 02-64016.

HEIFETZ, Abraham; Gen. Manag. & Chief Exec. Off., Union Bank of Israel Ltd; b. 3.10.1937, Israel; ed.: Tel-Aviv U., M.A. (Econ. & Bus. Admin.); married (wife's maid. name: Hoffman); p. w. Bank Leumi Le-Israel B.M.: Head of Admin. Branch, Banking Div., 82-85; Head of Private Customers' Sector, Bank Div., 85-86; Head of Personnel, Bank. Div., 86-87; Head of Admin. Div., 87-88; Dep. Gen. Manag., 88.

P.O.Box 2428, Tel-Aviv 61024.

HEILMAN, Samuel C.; Prof. of Sociology & Jew. Studies, Queens Coll. & Grad. Center, City U. of New York; mbr: Zion. Acad. Cl., Yivo Annual Edit. Brd, Assn f. Jew. Studies, Memorial Fndn f. Jew. Cult. Acad. Advisory; b. 26.5.1946, Karlsruhe, Germany; ed.: Brandeis U., B.A.; New Sch. f. Soc. Res., M.A.; U. of Penna, Ph.D.; m. Ellin Kaufman; 4 ch.: Adam Z., Uriel D., Avram D., Jonah A.; publ. books: Synagogue Life: A Study in Symbolic Interaction, 76; The People of the Book: Drama, Fellowship and Religion, 83; The Gate Behind the Wall, 85; A Walker in Jerusalem, 86; Cosmopolitans and Parochials: Modern Orthodox Jews in America, 89; Defenders of the Faith: Life Among the Ultra-Orthodox, 92; 4 pre-doct. grants & many post-doct. grants (77-88); recip.: The Present Tense Magazine Aw., 84; Disting. Fcty Aw., City U. of New York, 85, 87; Natl Jewish Book Aw., 86.

Dept. of Sociology, Queens College, City U. of New York, Flushing, N.Y. 11367, USA.

HEILPRIN (BEN-HAIM), Mordecay; teacher & educator; archaeologist & librarian; res. work in classical arch., Tel-Aviv U., 70-; Inspector of Extracurricular Ed., Min. of Ed., 72-74; Dir., Beth Faitlovitch, Tel-Aviv, 74-; Dir. "Yad Lebanim" Library, 80-; b. 6.4.1921, Lodz, Poland; to Israel, 1938; ed.: H.U. Jer., M.A.; m. Bath-Sheba Brandwein (dec.); s., Chaim; 2nd m. Tova Freilich; s., Arieh; publ.: Tiberias — In the Mirror of Generations, 66; 2 books of Poetry, 87, 88; book of Aphorisms, 89; Feldman Prize in Archaeol., 40.

P.O.Box 465, Mitzpeh Ramon 80600.

HEIMERDINGER, John Frederick; Pres. & Chief Exec. Off., The Jewish Guild for the Blind; Trustee, N. Westchester Med. Cent., Mt. Kisco NY; Commissioner, Fire Dist. #2, Town of N. Castle, Armonk; Advis. Cl., Columbia U. Sch. of Soc. Work; b. 3.6.1932, New-York; ed.: Princeton U., AB (Magna Cum Laude), 54; Columbia U., MSSW, 56; m. Suzanne Schrier (dec.); ch.: Charles F., Daniel J., Linda R., Marilyn Zurow; staff mbr & partner, Ladenburg, Thalmann & Co. (Invest. Bankers), 56-72; Trust., Byram Hills Cent. Sch. Dist., 65-70; mbr: Natl Assn of Soc. Workers, Intl Assn & N.Y. State Assn of Fire Chiefs, Natl Assn of Emerg. Med. Technicians, Natl Assn f. Educ. & Rehab. of the Blind & Visually Impaired; recip.: Phi Beta Kappa, 54; Columbia U. Alumni Medal, 80.

13 Thornewood Road, Armonk, N.Y. 10504, USA.

HEINTZ, Aryeh Leib; Rabbi, Jew. Community, Utrecht; Assist. Interprovincial Chief Rabbinate of Utrecht district; b. 17.2.1958, Omaha, Nebraska, USA; ed.: Rabbin. Coll. of Am., B.R.S.; Ord., Central Yeshiva Tomchei Tmimim Lubavitch; m. Brocha Ahronheim; 6 ch.; p. Legislative Assist., Texas State House of Rep.; Assist. in Admin., Beth Rivka Schools, Brooklyn NY; p. Reg. Rep., Kosher Supervision Serv., Albany, NY.

71 Pieter Nieuwlandstraat, 3514 HD Utrecht, Holland.

HELLER, Meyer; Rabbi; spiritual leader of Temple Emanuel, Beverly Hill, 69-; chmn, Rabbin. Div., Un. J. Wlfr Fund Campaign & p. similar capacity f. Isr. Bonds Campaign; b. 28.12.1921, New-York; ed.: H.U.C., Cincinnati, ordained rabbi, 50; m. Judy Freedman; 4 s.; 3 d.; officer US Army, during Wld War 2; served: Temple Emanuel, San Francisco; Temple Solael, Woodland hills; co-rabbi, Temple Israel, Hollywood, -68; p. pres. Beverly Hills Min. Assn, Pacific Assn of Reform Rabbis, Brd of Rabbis of N. Calif. & South. Calif. Assn of Liberal Rabbis; p. vice-pres., Brd of Rabbis, South. Calif., mbr, Brd of Beverly Hills, YMCA; p. lctr u. the auspieces of Jew. Chautauqua Scty; active in various commty orgs.

8844 Burton Way, Beverly Hills, California 90211, USA.

HELMAN, Clifton E.; Consult., Mann Judd Landau, C.P.A.; Trust.: Beth Israel Hosp., Combined Jew. Philanthropes (p. V. Pres. of Gt. Boston), Jew. Community Housing f. Elderly (p. Pres.), Jew. Vocat. Serv. (p. Pres.), Jew. Comm. Relations Cl. (p. Pres.), Heb. Home f. the Aged, Center f. Blood Res., NACRAC; b. 1.6.1919, Boston, Mass.; ed.: Harvard Coll., A.B.; Harvard Bus. Sch., MBA; Boston Coll. Law Sch., J.D.; m. Ruth Bocholtz; 3 ch.: Robert C., Jonathan S., Katie; p. Manag. Partner, S.J. Helman & Co.; mbr: Am. Bar Assn, Am. Inst. of C.P.A.; Treas., Freedom Trail Foundation; hons. & awards.

45 Leicester St., Brookline, Mass. 02146, USA.

HELMREICH, William B.; Prof./Chmn, Depts. of Sociology & Judaic Studies, City Coll. of N.Y. & CUNY Grad, Center; Pres., Byron Res. & Consulting; Chmn, Brd of North Shore Heb. Acad., Great Neck, N.Y.; b. 25.8.1945, Zurich, Switzerland; ed.: Yeshiva U., B.A., 67; Washington U. (St. Louis), Sociol. — M.A., 70; Ph.D., 71; m. Helaine Gewirtz; 4 ch.: Jeff, Alan, Joseph, Deborah; mbr: Am. Sociol. Assn, Assn of Jew. Studies; publ. books: The World of the Yeshiva, 82; The Things they say Behind your Back, 82; Holocaust Survivors in America, 92; Woodrow Wilson Fllw, White House Fellowship Finalist; Outstanding Young Man of America, 76, 80; Bernard Revel Aw. in Arts & Sci., 79.

8 Polo Road, Great Neck, N.Y. 11023, USA.

HERBER, Rolfe; Prof. of Chem., Rutgers U., N.J.; b. 10.4.1927, Dortmund, Germany; ed.: U. Calif. Los Angeles, B.S. (Chem.), 49; Oregon State U., Ph.D. (Chem.), 52; m. Rita Goldstein; 2 d.: Sharon Marcus, Sandra; Fllw: Am. Assn Adv. Sci., Am. Physical Scty; mbr, Isr. Chem. Scty; NSF Snr Post-Doctoral Fllw, Weizmann Inst. Rehovot, 65-66; K.T. Compton Prof., Technion Haifa, 81-82; p. mbr: Intl Mossbauer Spech., C'tee Nuclear Radiochem. NAS-NRC, Stable Isotopes Advis. Panel, Sci. Manpower Panel (Nuclear/Radiochem.); Chem. Chmn, C'tee Concerned Scientists; recip. Medal, University of Padova.

Department of Chemistry, Rutgers University, P.O.Box 939, Piscataway, N.J. 08855-0939, USA.

HERBERT, Gilbert; architect & town planner; Mary Hill Swope Prof. of Archit., Technion Haifa; p. Dean, Fcty of Archit. & Town Plann. Technion; Visit. Scholar, Harvard U., 81; Visit. Prof.: Fed. U. of Paraná, Brazil, 80; U. of Witwatersrand, 75; Visit. Dist. Scholar, U. of Adelaide, 79; b. 22.6.1924, Johannesburg, S.A.; to Israel, 68; ed.: U. of Witwatersrand B. Arch., Dip. T.P., M. Arch.; U. of S.A., D. Litt. et Phil.; m. Valerie Ryan; 1 d., Margalit Lynn; (1 s., Barry Charles, killed in an accident, 77); Fllw & mbr of many arch. societies in Isr. & abroad; publ. books: The Synthetic Vision of Walter Gropius, 59; Martienssen and the International Style, 75; Pioneers of Prefabrication, 78; The Dream of the Factory — Made House, 84; over 50 papers & articles; recip.: Sir Herbert Baker Scholar, S.A.; Myer Fllwship, Austral. Humanities Res. Cl.; Archit. Writers & Critics Award, S.A. Inst. of Arch., 79; Joseph H. Hazen Award f. Lit. on 20th Cent. Art, 82; Hon. D. Arch., U. of Witwatersrand, 86.

8, Eder St., Ahuza, Haifa; tel. 251957.

HERBITS, Stephen E.; Exec. V. Pres., Corp. Policy & External Affs, Seagram Comp., Seagram Joseph E. & Sons Inc., 89- (Exec. V. Pres., Corp. Devel., 86-88); V. Pres., Seagram Europe, 79-80; w. Seagram's staff, 77-; Advisor to Secr. of Defense, Washington DC, Pro Bono, 89 (Spec. Assist. to Secr. & Dep. Secretaries of Def., 76-77); b. 13.3.1942, Pittsfield, Mass.; ed.: Tufts U., A.B., 64; Georgetown U., J.D., 72; mbr, Dist. of Columbia Bar, 73-; var. Gov. Services, since 1967; Edit. & Res. Assistance on "How to End the Draft", Stafford et al, Authors, 67; Disting. Public Serv. Award, Dept. of Defense, 76.

Joseph E. Seagram & Sons Inc., 375 Park Avenue, New York, N.Y. 10152-0192, USA.

HERLITZ, Esther; Chmn, Israel Voluntary Service, Secr. Naamat, Tel-Aviv; Mbr of Knesset (Maarach), 73-81; Ambassador to Denmark, 66-71; Officer A.T.S. World War 2; 2nd Command, Chen, Jer., 48; ed.: Heb. Teach. Coll., Jer.; Civ. Serv. Coll., Jer.; Dir., Intl Dpt., Labour Party, 58-62; Mbr Isr. Foreign Serv. since its inception: Head

US Dept.; Mbr UN Deleg.; First Secr., Isr. Embassy Washington DC; Consul New York; Dir., Inform. Dept.; Dir., Intl Harp Contest in Isr., 83; Dir., Zimriya (World Assembly of Choirs), 83.

188a, Hayarkon St., Tel-Aviv 63452; tel. 03-226202.

HERSCHFUS, Jechiel Aaron; Physician; Chmn, Fundraising f. JNF, Am. Red Magen David Isr. & Operation Exodus (Russian Immigration to Isr.); Pres. Mizrachi chapter & Brd Mbr, Young Israel Synag., Sharon, MA; b. 19.4.1918, Rotterdam, Holland; ed.: Marnyx Gymn., Rotterdam; U. of Wisc. — B.A., 40; M.D., 44; Dipl., Brd of Allergy & Immunol.; m. Reva Weinstein; 4 ch.: Marvin, Judith, Lynne, Michele; Fllw: Am. Coll. of Chest Physicians, Am. Coll. of Allergists, Scty f. Clin. Ecology; mbr: Am. Geriatrics Scty, APF, Isr. Med. Assn & other assns; author & co-author of sci. papers publ. in natl & intl med. journals & texts, dealing w. Bronchial Asthma, Emphysema, Pulmonary Physiol. & related aspects; recip.: "Service to Youth Award", Horizonz f. Youth, Mass; Carnation Award, New England Mizrachi.

17 Robin Road, Sharon, MA 02067, USA.

HERSHLAG, Zvi Yehuda; Prof., Dir., Horowitz Inst. f. Res. of Devel. Countries, T.A. U.; b. Poland, 23.6.1914; to Israel, 1938; ed.: M.A., Ph.D., econ., H.U.; post-doct. stud., L.S.E., London; econ. plan. dipl., Holland; m. Mania Portman; 2 ch.: Leorah, Avner; publ.: The History of Haganah (w. others); The Economy of Turkey; Modern Econ. History of Midd. East; Econ. Struct. of M.E.; Isr. Africa Cooper.; The Econ. Implic. of Peace in M.E.; The Case of Unpaid Domest. Serv.; External Econ. via Infrastruc. in a Two-Sect. Model; Theory of Stages of Econ. Growth; The Philosophy of Development Revisited; papers in profess. journals & Encycl.

Department of Economics, Tel-Aviv University.

HERTZ, Dan; psychiatrist (psychoanalyst); Prof. of Psychiatry; Chmn, Psych. Fcty, H.U. Jer., 80-84; Dir., Psych. Consult Serv. & Psych. OPD, Hadassah U. Hosp.; Dir., W. Schindler Center f. Med. Psychotherapy, Heb. U. Hadassah Med. Sch., 90-; b. 15.7.1923, Miskolc, Hungary; to Israel, 1948; ed.: U. of Debreczin, 48; H.U., M.D., 53; Harvard U., 57-59; Isr. Psychoan. Inst.; Boston Psychoan. Inst., 54-64; m. Judith Schoenberger; 2 ch.: Yair, Anat; mbr, Am. Psychosomatic Scty; corresp. fllw, Am. Psych. Assn; fllw, Royal Scty of Med., V. Pres., Intl Coll. of Psychosomatic Med.; V. Fllw, Trinity Coll., Cambridge U., 86; Pres., Isr. Psychoan. Scty, 82-84; mbr, Intl & Isr. Psychoan. Assns; Assoc., Wld Fed. of Mental Health; Chief, Mental Health Serv., Natl Pub. Health Serv., Liberia, 61-64; author of book "Psychosomatik der Frau"; editor of: "Fifty Years of Psychosoanalysis in Israel: Past, Present, Future"; publ. 85 papers in psych. & psychosom. journals; Grand Commander, Star of Africa (Liberia), 64.

30, Tchernichovsky St., Jerusalem 92585; tel. 02-630813.

HERTZ, Erik; Chmn, J.N.F. Denmark, 33-88; Chmn, Bikur Cholim; b. 18.3.1911, Copenhagen; m. Ruth Glück; 2 s.: Allan, Ole; w. a Stock-Broker's Off., Frankfurt a. Main, 28-30; mbr: Synagogeforstanderskabet, 41-64; Brd of Jew. Community, 46-64; C'tee Selskabet Kaerlighed til Naesten (Charity to Neighbours Scty).

4, Jens Kofodsgade, 1268 Copenhagen K., Denmark.

HERTZBERG, Arthur; Rabbi Emeritus, Temple Emanu-El, Englewood, 84-; Prof. Emeritus, 91-; Visit. Prof. of Human., N.Y.U., 91-; p. Adjunct Prof. of History, Columbia U.: Pres., Amer. Jew. Congress, 72-78; Mbr, Exec. WZO, 69-78; V. Pres., W.J.C., 75-; Pres., Amer. Jew. Policy Fndn, 79-; b. 9.7.1921, Lucaczow, Poland; ed.: Johns Hopkins U., B.A. (grad. at the head of the class & elect to Phi Beta Kappa "with honor"); J.T.S., Rabbi & M.H.L. ("with merit"); Columbia U., Ph.D. (history); m. Phyllis Cannon; 2 d.: Linda Beth, Susan; pres. Conference on Jewish Soc. Studies; cnslt edit., Encycl. Judaica, 16 vol. publ. in 72; publ.: Essays on Jewish Life and Thought (co-edit. & contrib.); The Zionist Idea, 59; co-author, The Outbursts that Await Us, 63; The French Enlightenment and the Jews, 68; Being Jewish in America, 79; publ. numer. articles; recip.: Amram Award, 67; D.D. (hon.), Lafayette Coll., 70; D.H.L., Baltimore Heb. Coll., 74.

83, Glenwood Rd., Englewood, New Jersey, USA.

HERZOG, Aura; Intl Chairperson of Cl. f. a Beautiful Israel; wife of the President of State of Israel; b. 24.12.1928, Ismailia, Egypt (maiden name: Ambache; parents born in Palestine); ed.: matric. French & English; grad. Sch. of Diplomats, J.A., 47; B.S.C. (Math. & Physics) Johannesburg, SA; m. Chaim Herzog, Isr. sixth President; 3 s.: Joel, Michael, Yitzhack; 1 d., Ronit; Exec. Dir., Artist Cl. of Isr., Theatres & repr. at Intl Theatre Inst. of UNESCO; found. Kolnoa Lanoar, 63; Chaipers. of Ladies, Tel-Aviv Mus.; mbr of Public Brds: T.V. & Radio Auth., Isr. Railways; worked f. "Maariv" & as Art Corr.. f. "Jewish Chronicle"; auth. of "Secrets of Entertaining", "Maariv", 71.

President's House, Jerusalem.

HERZOG, Avigdor Y.; musicologist; Head, Natl Sound Archives (ret.); Lctr Emerit., Musicol. Dept., Bar-Ilan U.; Res. Fllw, Jew. Music Res. Centre, Heb. U. Jer.; b. 14.6.1922, Nové Zámsky, Czechoslovakia; to Israel, 1949 (from Budapest); ed.: Liszt Acad. of Music, Budapest; Am. Acad. of Music, Jer.; Heb. U. Jer. (Heb. Lit. & Lang.,

Librarianship); U. of Illinois, Urbana-Champaign, Musicology; V. Chmn, Isr. Musicol. Scty; Treas. (p. Head), "Renanoth" — Isr. Inst. f. Jew. Music; studies & articles on Jew. music and ethnomusicol.; 560 hours of fieldrecordings of over 50 musical traditions of Jew. & non-Jewish communities (mainly in Isr.); edit. & advis. activities in publ. in Jew. music.

45, Hamelekh Hizkiyahu St., Jerusalem 93224.

HERZOG, Chaim; President of State of Israel, 83-; K.B.E.; LL.B.; Barrister at Law; advocate: M.K. (Labour Alignment), 81-83; Ambassador Perm. Repr. of Israel to the UN, 75-78; p. Pres., Board of Dirs, World ORT Union; b. 17.9.1918, Belfast, Ireland; m. Aura Ambache; 3 s.; 1 d.; ed.: Wesley College, Dublin; London & Cambridge U.; Hebron Yeshiva; to Israel, 1935; served (as major), Brit. Army, World War II, in N.W. Europe; Gen. Staff of occupation forces in Germany; head, Security Dpt., Jew. Agcy, 47-48; Dir., Milit. Intelligence, 48-50; Milit. Naval & Air Attache, Isr. Embassy, Washington, 50-54; Comm. Officer, Jer. Distr., 54-57; Chief of Staff, South. Command, 57-59; Dir., Milit. Intell., 59-62; app. Comm., IDF & first Milit. Governor f. the West Bank, June 67; p. Dir., Banks & Indust. Corps.; snr Partner, Herzog & Fox, Advocates, Tel-Aviv; political & milit. broadcaster dur. 6 Day War; polit. & econ. publicist. contrib. to Isr. & Brit. periodicals: regular Radio, T.V. Commentator in Israel & abroad; publ.: Israel's Finest Hour, "Maariv", 67; Days of Awe, Weidenfeld, 73; War of Atonement, Little Brown, 75; Who Stands Accused, Random House, 78; The Arab-Israeli Wars, Random House, 82; co-auth., Battles of the Bible, Random House; Heroes of Israel, Little Brown; Hon. Knighthood, K.B.E., 70; Hon. Doctorates: Yeshiva U., J.T.S., Bar-Ilan U., Georgetown U., Washington; U. of Liberia; H.U. Jer., Haifa U., Technion, Weizmann Inst. of Sci., Ben-Gurion U. of the Negev, York U. Toronto, U. of Buenos-Aires; Hon. Fllw, U. Coll., London.

President's House, Jerusalem.

HERZOG, Pnina; Ph.C., M.P.S.; Dir., Intl Relat., Min. of Health, 85-; Resp. f. Drug Monitoring in Isr., 81-84; Hon. Pres., 89- (Pres., 81-89) Isr. Assn of Women; V. Pres., 88- (Brd Mbr, 86-88), Intl Cl. of Women; b. in Tel-Aviv; ed.: U. of Manchester, Engl. — Pharm. Chem., 46-49; G. Washington U., USA — Microbiol., 57-58; P.H., 58-59; Ottawa U., Can. — Pharmacol., 62-63; widow; 3 ch.: Shira, Eli, Isaac; Pharm. in charge of Registration of New Drugs, Min. of Health, 64-72; Convener, Standing C'tee of Health, I.C.W., 76-86; I.C.W. repr. to Wld Health Org., 77-; mbr: Brd of Govnrs H.U. Jer., 72-; Broadcast. Auth., 78-; Gov. Board of Shazar Centre, 78-; Presidium of Cl. of Women's Orgs in Isr. (Pres. of Cl., 73-76); V. Pres., Intl Cl. of Jew. Women, 75-78; etc.; publ. in med. journals on problems assoc. w. drug therapy; recip. spec. award by Bnoth Brith.

12, Ussishkin St., Jerusalem 92426.

HES, Jozef Philip; Assoc. Prof. (Psychiatry), Tel-Aviv U.; Dir., Psychogeriatric Center, Ichilov Hosp., T.A.; b. 5.5.1925, Culemborg, Holland; to Israel, 1955; ed.: Utrecht U. Med. Sch., M.D.; Spec. Psych., Heb. U., Talbieh Hosp., Jer.; Res. Fllw Psych., Yale U., USA; m. Hindle Sarah Swartenberg; 1 d., Judith; 2 s.: Uri, Haggai; p. Visit. Prof. of Psych., Cornell U. Med. Sch., N.Y.; p. Dir., Psychiatric Services, Tel-Aviv Municipal Hospitals; publ. in field of psych., ethnic psych. & history of psych.; transl. from German, F.S. Rothschild: Evolution as inner adaptation to God (Bouvier Bonn); act. in field of music therapy in psych. & in psychogeriatrics.

15 Eli Cohen St., Ramat Hasharon 47239.

HESKES, Irene; music historian, writer, lecturer; Founder, Dir., Am. Yiddish Theatre Music Restoration & Revival Project, 80-; b. 15.6.1928, New-York; ed.: Juilliard Sch. of Music, Eastman Sch. Music, N.Y.U., Harvard U., H.U.C. Sch. of Sacred Music, J.T.S. Cantor's Inst.; Dir., Natl Jew. Music Cl., 68-80; publ.: The Cantorial Art, 66; Studies in Jewish Music, 74; Ernest Bloch: Creative Spirit (w. Suzanne Bloch), 76; Jewish Music Programs and How to Commission New Works, 78; The Resource Book of Jewish Music, 85; contrib. to profess. journals, incl. Journal of Synag. Music, Music Library Assn Notes, etc.

90-15 68th Avenue, Forest Hills, N.Y. 11375, USA.

HESS, Israel; Rabbi, Campus of Bar-Ilan U. (73-) & Lctr of Jew. Philos.; Dean Fcty of Torah-Shebe'al-pe in "Orot" Coll., 83-; p. Princ. H.S. & Head, Yeshivat Bnei-Akiba, Raanana; b. Israel, 26.4.1935; ed.: High Sch. Teachers' Smnry "Mizrahi", Jer.; Yeshivat Hadarom, Rehovot; Yeshivat Merkaz Harav Kook, Jer.; Bar-Ilan U., B.A., M.A., (Talmud); married; 7 ch.; mbr: Cent. Off., Youth Circles, MAFDAL; MAFDAL's High Court; Cl., Hatnuah Le-Eretz-Israel Hashlema; Cl., Un. of HS Principals; publ.: Thora res. work & gen. topics in spec. journals; books: "Sikum Dinei Pessah"; "Emunot"; "Derekh Emuna", "Derekh Avoda"; "Rabbi Ezekiel Landa — Hanoda Bi'Yehuda"; edit. of "Emunot", Judaism f. non-relig. students in all the campuses in Israel.

26, Giv'at Shaul St., Jerusalem 95477; tel. 02-520249.

HESS, Walter David; communal worker; Exec. V. Pres., U.I.A. of Can., 82-; mbr of sev. sub-committees of J.A. & Keren Hayesod; b. 6.9.1938, Johannesburg S.A.; ed.: B.A., post-grad. deg. in Educ.; m. Annette Emdin; 4 ch.: Yvonne Ziona, Martin Nathan, Alan Lawrence, Karen Batya; V. Princ., King David Prim. Sch., Johannesburg, 67-69; Princ., Carmel Sch., Pretoria, 69-72; Admin. Dir., S.A. Zion. Fed., 74-76.

38 Purdon Drive, Downsview Ont., Canada M3H 4X1.

HEXTER, Maurice B.; Ph.D.; Exec. Cnslt, Fed. of Jew. Philanth., NYC (p. Exec. Vice-Pres. of

NY); Mbr Brd, Jew. Colonisation Assn, London; trustee: Kaufmann Foundation; Brandeis U.; Hon. Chmn of: L. and S. Silberman Fund; Brd of Overseers, Florence Heller Sch. f. Soc. Work; Pres., Dominican Settlement Assn; b. 30.6.1891, Cincinnati, Ohio; ed.: Cincinnati U., B.A.; Harvard U., M.A., Ph.D.; m. Marguerite Mock; 1 d., Mrs Howard M. Cohen; publ.: Children Astray; Social Consequences of Bus. Cycles; Juvenile Labor Market; sculpt. exhibs. in Isr.; priv. exhib., Whitney Mus. NYC; Hon. Dr.: Brandeis U., Yeshiva U., Santo Domingo U., Mt. Sinai Med. Sch. & U. of Cincinnati, Ohio.

130 East 59 St., New-York, NY 10022, USA.

HEYMAN, Israel; M.D., physician; Chief Consult., Pediat Clin., Munic.-Govt. Health Center, Tel-Aviv; cnslt pediat., Munic. Health Serv., T.A.; Assoc. Prof. Pediat. (Emeritus), Tel-Aviv U. Med. Sch.; b. 17.5.1919, Detroit, Mich.; m. Hanna Goldman; 3 s.: Samuel-Noam, Ehud, Shai Eliahu; ed.: Amer. U., Beiruth; mbr: Isr. Med. Scty, Sci. C'tee, Tel-Aviv; Chmn, Pediat. Scty, Tel-Aviv branch, 66-67.

25, Arnon St., Tel-Aviv 63455; tel. 225371.

HILLEL, Arie; Colonel (ret.); B.Sc., M.Sc., D.Sc.; Mng. Dir., A.H. Advanced Technologies Ltd.; b. Tel-Aviv; ed.: grad., mech. & aero. eng.; post-grad., aero eng.; D.Sc., theory of elasticity; m. Shulamit Gur-Arie; ch.: Orly, Itzhak; design eng., Eng. Dpt., Isr. Air Force, 49-54; post-grad., Coll. of Aeronautics, Cranfield, 54-56; Head of Eng. Dpt., IAF, 58-62; Dir. of Eng. & Logistics, IAF, 62-67; Dir. of Procurement & Prod., Min. of Def., 67-69; award: Design Prize, Coll. of Aeronautics; Off.: F.R.Ae.S., M.I.Ae.S.

14, Arazi St., Afeka, Tel-Aviv 69693.

HILLEL, Shlomo; M.K. (Maarach), 74-92; World Chmn, Keren Hayesod United Israel Appeal, 89-; Speaker of the 11th Knesset, 84-88; Min. of Police, 74-77; Min. of Interior, 77; Chmn, Min. C'tee f. Soc. Wlf., 74; Chmn, Sephardi Fed. in Isr., 76-; b. Baghdad, 23.4.1923; m. Tmima Rosner; 1 s.; 1 d.; ed.: Hebrew U.; to Israel, 1930; active in Iraqi immigration, 46-53; M.K. (Mapai), second & third Knesset; Ambass. in Guinea, 59-61; p. Dir., African Dpt., MFA; p. Ambass. to Ivory Coast, Upper Volta, Nigeria & Dahomey; mbr, Isr. perm. delegation to UN, 64-67; Assist. Dir. Gen., Min. of Foreign Affs, 69; co-ordinator of polit. contacts w. Arab leadership in the Admin. Territories, 70-.

Keren Hayesod, P.O.Box 583, Jerusalem 91004.

HILLER, Jacob Moses; Res. Assist. Prof., Dept. of Psychiatry, N.Y.U. Med. Center, New York; b. 12.12.1939, USA; ed.: Biology — City Coll. of N.Y., B.S., 61; N.Y.U. — M.S., 67; Ph.D., 70; m. Deborah Posen; 3 d.: Simona, Rachel, Sarah; p. V. Pres., Community Synag. of Monsey; p. Brd of Educ., A. Schreiber Heb. Acad. of Rockland; p. Exec. Brd, Bas Torah Acad., Monsey; mbr: N.Y. Acad. of Sci., Intl Narcotic Res. Confer., Am. Scty f. Microbiol., Am. Assn f. Advancement of Sci.; mbr of team that first discovered the opiate receptor in the central nervous system and went on to purify it to homogenity; author of over 80 sci. papers & reviews; recip.: N.Y. State Scholarship, 59; U.S. Congressional Medal f. Antartic Serv., 65; Founders Day Award, N.Y.U., 70; listed in Am. Men & Women in Sci., Who's Who in Frontier Sci. & Technol., Sigma Xi.

17 Carlton Road, Monsey, N.Y. 10952, USA.

HILLMAN, Ellis Simon; Princ. Lctr in Environmental Studies, N.E. London Polytechnic; Councillor f. Barnet (Colindale Ward); Govnr, Imperial Coll. of Sci. & Technol.; Found. Govnr, Museum of London (Mbr, Archaeol. C'tee); Mbr, Highgate Synag.; b. 17.11.1928, London; ed.: U. Coll. Sch. & Chelsea Coll. of Advanced Technol. & Sci. — B.Sc., F.R.S.A.; m. Louise Shalom; 1 s., Eliyahu Yaakov; publ.: Esays in Local Government Enterprise, 64, 66; Towards a Wider Use, 76; Space for the Living or Space for the Dead, 77; London under London, 85 (won Natl Book League Prize, 86); contrib. Novellae on Megillat Esther & Sepher Iyov; written extensively on Gematria.

29, Haslemere Ave., London NW4 2PU, England.

HIMMELWEIT, Hilde T. (née Litthauer); b. 20.2.1918, Berlin; Ph.D., London, 45; Fllw, Brit. Psychol. Scty, 52; Prof. of Soc. Psychol., London Sch. of Econ. & Pol. Sci., London U., 64-83, Emer. (Dir., Communication & Attitude Change Res. Unit, 70-74); Dir., Nuffield Television Enquiry, 54-58; Res. Cnslt. Isr. TV Trust, 65-68; Chmn, Acad. Advis. C'tee, Open U., 69-74; Fllw, Van Leer Fndn, Jer., 78-79; Hon. Degree, Open U., 76; mbr ANNAN C'tee on Future of Broadcast, 74-77; publ. writings on clin. & soc. psychol., voting & polit. behaviour, mass media, sch. systems.

Dept. of Soc. Psychol., London Sch. of Economics, Houghton St. London WC2A 2AE; tel. 01-4057686.

HIRSCH, Abraham; Secr. Gen. Agudat Israel Wld Org.; mbr, Brd of Dirs, Housing Comp. of Agudat Israel; mbr, Edit. Brd, "Hamodia"; b. Duisburg (Germ.), 1913; m. Miriam Kanarek; 2 s.: Daniel, Eliahu; 2 d.: Zehava, Hanna; ed.: Breuer Yeshiva, Frankfurt a/M.; p. Chmn, "Ezra" Educ. Fund, Germany; to Israel, 1933; numer. missions abroad on behalf of Agudat Israel.

11, Bnei Brith St., Jerusalem 95146; tel. 02-384491.

HIRSCH, Richard G.; Rabbi; Exec. Dir., Wld Un. f. Progressive Judaism; Mbr Exec. Brds, J.A. & WZO; Chmn, Zion. Gen. Cl. (Havaad Hapoel Hazioni), 88-; b. 13.9.1926, Cleveland Ohio, USA; ed.: U. of Cincinnati, grad. 47; H.U. Jer., 49-50;

Ord. HUC Inst. of Relig., Master of Heb. Lett. (w. honors); m. Bella Rosencweig; 1 d., Ora; 3 s.: Raphael, Ammiel, Emmet; serv. Temple Emanuel, Chicago, 51-53; Temple Emanuel, Denver Col., 53-65; Dir., Chicago Fed. & Gt. Lakes Cl., Un. of Am. Heb. Cngns, 56-61; Dir., Un. of Am. Heb. Cngns Relig. Action Cent. in Washington, 62-73; to Israel, 1973; publ. books: "There Shall Be No Poor", "Judaism and Cities in Crisis", "The Way of the Upright", "The Most Precious Gift".

14, Jabotinsky St., Jerusalem 92142.

HIRSCHL, Radovan; artist; b. 4.6.1946, Zagreb, Yugoslavia; ed.: Belgrade Acad. of Art, Dipl. (post-grad. studies w. Masters in Visual Arts); m. Ljiljana Malidzan; 2 ch.: Irma, Naum; demonstrator f. graphic. techn., Belgrade Acad. of Art, 79-82; 11 one-man exhibs in Yugoslavia & Switzerland; partic. at 60 collective exhibs in Yug. & Swiss, recip.: Prize f. paint. & sculpt., 24th Oktobersalon in Belgrade, 83; 3rd Prize f. paint., Jew. Artists Competition, Legnau, Swiss.

Seebahnstrasse 263, 8004 Zurich, Switzerland.

HIRSCHLER, Gertrude; writer, editor, translator, spec. in Jew. life; Assoc. Editor, Review of the Scty f. History of Czechoslovak Jews Inc.; act. in Relig. Zion. orgs, Re'ut — Women's Soc. Serv., etc.; b. 11.8.1929, Vienna, Austria (desc. of Rabbi Akiva Eger); ed.: attend. schools in Vienna, England & USA; Baltimore Heb. Coll., 43-45; grad. Johns Hopkins U., B.S., 52; Assist. Editor: Encycl. of Zionism & Israel, 65-71; Herzl Press, 65-76; co-author: Menachem Begin — From Freedom Fighter to Statesman, numer. books by Holocaust survivors; transl. of relig. Jew. lit., incl. Samson Raphael Hirsch collect. writings ("T'rumath Tzvi", 86; etc.); publ. on history of Jews in Czechoslovakia; listed in Who's Who in Am. Jewry & in Wld Jewry.

Apt. 304, 4260 Broadway, New York, N.Y. 10033, USA.

HIRT-MANHEIMER, Aron; Editor: Reform Judaism Magazine, UAHC Press; Editor-in-Chief, Holocaust Library, N.Y.; b. 29.1.1948, Feldfalding, Germany; ed.: UCLA, B.A. (Psychol.), 70; U. of South. Cal., M.A. (Educ.), 73; Heb. U. Coll., M.A. (Jew. Educ.); m. Judith Hirt; 2 s.: Noah, Isaac; 1 d., Miriam; Found. Edit., Davka Mag., 70; Edit.: Jer. Office, Jew. Student Press Serv., 72-73; Keeping Posted Mag., 76-88; Hon. Mbr, Natl Assn of Temple Educators; edit., Jagendorf's Foundry; A Memoir of the Romanian Holocaust: 1941-1944, Harpercollins, 91; recip. Anne Frank Medal (f. serv. to Jew. People), 88.

Union of American Hebrew Congregations, 838 Fifth Ave., New-York, N.Y. 10021, USA.

HOD (Fein), Mordechai; Major Gen. (Aluf) Ret.; Chmn of Board, Israel Aircraft Industries Ltd, 87-; Pres., El-Al — Isr. Airlines, 77-79; found. & Pres., C.A.L. Cargo Airlines, 75-77; Assist. Min. of Defence, 73-75; p. Commander of Israeli Air Force, 66-73 (tenure incl. Six Day War & War of Attrition, absorption of U.S. supplied air-craft); b. Degania, 1926; married; 3 ch.; ed.: Agric. Coll.; served w. Haganah, Palmach; one of Israel's first pilots; var. commands in Isr. Air Force, -73.

Ben-Gurion Airport, Lod 70100.

HOENICH, P.K.; painter; Prof., Fcty of Architecture, Technion; b. Cernowitz, Bukowina, 13.3.1907; m. Ruth Grieshaber; an only son, Dan, killed dur. army serv., 60; ed.: Vienna, Florence & Paris Art Acads; Exhibs of paintings in Isr., Britain, France, Belgium, USA, Canada, S. Africa; to Israel, 1935; series of graphics: "Horse and Rider"; "The Road of Suffering"; "The Unknown Halutz"; "David, King of Israel"; books: "Robot Art", "Sunpainting", "Sonnenmalerei", "Design with Sunrays" & other res. works; abstract art films; construction of Robot "Light Symphony No. 1"; picture-concerts: "Invocazione", "Science-Fiction Symphony", "Song of Life", "Time-travel", "The Rorschach Symphony", etc.; TV Programs in Isr. & abroad; picture concerts in coop. w. musicians in Europe & Israel.

4, Ahad Haam St., Haifa 33103; tel. 663853.

HOENLEIN, Malcolm Isaac; Exec. Dir., Confer. of Presidents of Major Am. Jew. Orgs, 86-; b. 2.1.1944, Philadelphia, PA; ed.: Temple U., B.A. (Pol. Sci.); U. of Penn., M.A., Doctoral Coursework; m. Frieda Schindler; 1 s., Chanoch; 3 d.: Sara, Meira, Chava; found. Exec. Dir.: Jew. Community Rel. Cl. of Gt. New York, Gt. New York Confer. on Soviet Jewry; p. edit. staff of ORBIS, Journal of Intl Affs; has written & lectured widely on intl rels, Isr. & M.E. affs, Soviet & Wld Jewry, Am. Jew. commty, intergroup rels, domestic concerns; recip. numer. awards & honors, incl. Private Sector Initiative Aw. from Pres. Reagen, 83; J.D. Weiler Aw. f. Jew. Communal Serv., 87; Fllw Jer. Coll. of Technol., 87; Millender Fllw at Brandeis U., 89.

Conference of Presidents of Major American Jewish Organizations, 110 East 59th St., New York, N.Y. 10022, USA.

HOFFBERGER, Jerold C.; p. Chairman: United Israel Appeal, Jew. Agcy f. Israel, Intl Project Renewal C'tee; Chmn, The Wilmer Advis. Cl.; Trust, Un. Jew. Appeal; Dir.: Am. Joint Distrib. C'tee; Assoc. Jew. Charities Balto; Trust. Johns Hopkins Hosp.; p. Pres., Cl. of Jew. Federations; Diversified Resource Management.

Box 125, Woodbine, Maryland 21797, USA.

HOFFI, Itzhak; Major Gen. (Res.); Chmn, Board of Tadiran Ltd, 91-; Gen. Mng., Isr. Electric Corp. Ltd, 82-90; b. 1927, Tel-Aviv; ed.: grad. Scndry Sch.; US Army Staff Coll., 64; joined Palmach, 44; Comp. Command dur. War of Indep., 48; Dep. Command. of a reg. paratroop brig. dur. reprisal actions & Sinai Campaign, 56-

57; Gen. Staff Off., Cent. Command, 58-60; Commander of Officer's Sch., 60-62; Command of reg. paratroop brig. & Chief Paratrooper Corps, 62-64; Head of Oper. Dept. at Gen. Staff Branch, GHQ, 65-68; Head of Instruction Branch, GHQ, 69-72; Commander of North. Command, incl. Yom Kippur War, 72-74 (ret. from act. serv. as Major Gen., 74); Head of Isr. Intelligence Serv., 74-82.

Tadiran Ltd., 29 Hamerkava St., P.O.Box 150, Holon 58101.

HOFFMAN, Binyamin; publisher, editor, writer, translator; Head, B. Hoffman Publishers, T.A., 61-; Brd Mbr, Eger Family Assn; b. 24.4.1923, Radautz, Rumania; to Israel, 1956; ed.: Brooklyn Coll. N.Y., Yeshiva U., Teachers' Seminary, Tel-Aviv U.; m. Hanna Brodman; serv. US Army, 43-46; edit.: Isr. Export & Trade Journal, 56-61; Israel-Cyprus Mag., 60; MDA Bulletin, 62-89; all issues Bamat HaZarkhan — Consumers Tribune; Brd of Dirs, Isr. Consumers Cl., 72-81 & Isr. Consumers Assn, 72-82; numer. articles in Isr. & Jew. publ. abroad; transl.: "Our Finest Year", "Giants of the Spirit", Zvi Tolkovski Album, etc.

3 Wilson St., Tel-Aviv 65220; Office: 148 Ben Yehuda St., Tel-Aviv 63402.

HOFFMAN, Margit; librarian; volunt. Bibliographic Dept., Jew. Natl & Library, Jer.; b. 27.10.1923, Frankfurt a.M., Germany (maid. fam. name: Posen); ed.: Stockholm, 67-76; Lib., Art Lib. of Natl Mus. & Modern Mus., Stockholm, 76-88; prod. numer. exhibs in Stockholm, i.a.: 200 years of Jewish settlement in Sweden, 1000 years of Swedish travel to the Holy Land, Return to Life — In memory of 40th anniversary of Swedish Rescue of Jewish Concentration Camps Survivors, etc.; publ.: 5 Heb. Incunables at the Royal Library, Stockholm, 74; Homage to King and County — a bibliography of Swed. Jew. pamphlets, 89; Strindbergs Hebreisk ABC-book, 91.

6 Taptogatan, 11526 Stockholm, Sweden; address in Israel: 38 Metudela St., Jerusalem 92306.

HOFFMANN, Roald; Prof. of Chem., Cornell U., Ithaca NY; Nobel Prize in Chem., 81; b. 18.7.1937, Zloczow, Poland; to USA, 1949 (having survived the Nazi occupation in Europe); ed.: Columbia Coll. N.Y., B.A. (summa cum laude), 58; Harvard U. — M.A. (Phys.), 60; Ph.D. (Chem. Phys.), 62; m. Eva Börjesson; 1 s., Hillel J.; 1 d., Ingrid H.; mbr: Am. Acad. of Arts & Sci., 71-; Natl Acad. of Sci., 72-; Cl. of NAS, 87-90; Hon. Mbr, Royal Inst., 89-, etc.; author of 350 sci. articles, 2 sci. books, 2 collections of poetry, numer. poems & essays; numer. hon. degrees (incl. Ben-Gurion U. of the Negev & Bar-Ilan U. Ramat-Gan); awards: Am. Chem. Scty, Arthur C. Cope, Linus Pauling & numer. others.

4 Sugarbush Lane, Ithaca, N.Y. 14850; Office: Dept. of Chemistry, Cornell University, Baker Lab., Ithaca, N.Y. 14853-1301, USA.

HOFNER, Dan; Prof., Dr. H.C.; free lance painter; b. 7.3.1921, Leipzig, Germany; to Israel, 1936; m. Eva Loewy; 1 d., Anat; 1 s., Yigal; Dir., Acad. of Arts & design, Jer., 64-79.

17, Golani St., Ramat Chen, Ramat Gan 52224.

HOFSTATTER, Osias; artist painter; b. 28.12.1905, Bochnia, Poland; to Israel, 1957; ed.: Acad. of Vienna; Rotterdam, Frankfurt a. Main, Zurich Munic. Sch. f. Practical Art; m. Anita Schebesta; jailed by Gestapo, was detained in concentration camp dur. 2nd Wld War, escaped to Swiss; many one man shows in Isr. & abroad; mbr, Isr. Paint. & Sculpt. Assn; a collection of drawings publ. by Isr. Museum; at Yad VaShem & Kibbutz Lohamei Hagetaot, drawings done in concentration camp; recip.: Holon Prize f. Art, 63; Min. of Educ. & Cult. Prize (Migdal David exhib.), 67; Dizengoff Prize by Tel-Aviv Munic., 76; publ. a book: "Osias Hofstatter", Massada.

3, Yeda Am St., Ramat-Gan 52526.

HOLLANDER, Samuel; Prof. of Econ., University of Toronto; b. 6.4.1937, London; ed.: London U., B.Sc. Econ.; Princeton U. — A.M., Ph.D.; m. Perlette Kéroub; 1 d., Frances Bogot; 1 s., Isaac; mbr: Am. Econ. Assn, Royal Econ. Scty; elected Fllw of Royal Scty of Canada, 76; publ.: The Sources of Increased Efficiency, 65; The Economics of — Adam Smith, 73; David Ricardo, 79; J.S. Mill, 85; Classical Economics, 87.

87 Searle Ave., Downsview, Ontario, Canada M5S 1A1.

HOLTZ, Avraham; Prof. of Heb. Lit., Jew. Theol. Seminary of Am.; b. 26.5.1934, New York; ed.: Dipl., Herzliah Heb. Teach. Smnry; Brooklyn Coll., B.A.; J.T.S. of Am. — M.H.L., D.H.L., Ordination; m. Toby Berger; 2 s.: Shalom Eliezer, Mordecai Yehiel; 2 d.: Razelle Devora, Miriam Malka; edit. The Holy City: Jews on Jerusalem, I.D. Berkowitz: Voice of the Uprooted, Maase reb Judel Hassid, & other in prep.; mbr: Rabbin. Assbly, Assn of Jew. Studies, Wld Un. of Jew. Studies; recip.: Lady Davis Fllwship, Memorial Fndn, Natl Endowment f. Human.

64-64 215 St., Bayside, N.Y. 11364; Office: JTSA, 3080 Broadway, New York, N.Y. 10027, USA.

HON, Shaul; journalist, lawyer; w. "Maariv"; b. 22.6.1922, Poland; to Israel, 1925; ed.: H.U. Jer., 41-45; Sch. of Law & Econ. T.A., 54-56, LL.B.; married; 2 ch.; p. announcer of the Haganah underground broadcast. station (Telem Shamir Boaz); author of 7 Chess books (two of them, best-sellers: Chess Openings, Chess Endgame); the Knesseth amended sev. laws after his articles in "Maariv", a rare achiev. in Isr. journalism.

P.O.B. 20020, Tel-Aviv 61200.

HOREV, Amos; Major Gen. (Res.); Chmn: Board of Atidan Co., Israel Technion Scty; Dep. Chmn, Technion Brd of Governors; b. 30.6.1924, Jerusalem; ed.: Heb. Gymn., Jer., 37-41; M.I.T.,

Cambridge, Mass., (50-52), B.Sc., M.Sc., (62-64), Mech. Eng.; m. Shoshana Sapir; 1 s., Yehiam; 1 d., Nira; joined Palmach, 41; partic. in battles f. Jer. & liberation of the Negev, 48-49; establ. & dir., Dept. of Res. and Dept. in IDF Gen. Staff, -54; Chief Ordnance Corps, 54-66; Chief of Logistics, IDF, 68-72; Chief Sci. of Defence Establ., 72-74 (Dep. Chief & mbr of Gen. Staff, 66); Pres. of Technion, 73-82; Chmn, Public Comm. to study immigration & absorption in Isr. (known as the Horev Report), 76-77; Chmn, Govt. Comm. on nuclear power, 81; Pres., Bank Leumi Invest. Co., 83-87.

8, Hagefen St., Nave Magen, Ramat Hasharon 47254.

HORNBLASS, Albert; Prof. of Ophtalm., State U. of NY Health Sci. Center; Dir., Ophtalmic Plastic orbital & reconstructing surg., Manhattan Eys Hosp.; Fllw, Jew. Acad. of Arts & Sci.; b. Brooklyn; att. Yeshiva U., U. of Cincinnati Med. Sch.; City Chmn, UJA's Young Leadership div. NY, 68-69; Natl UJA Young Leadership Cl.; Exec. C'tee of the Am. Physicians fellowship of the Isr. Med. Assn; Pres., Brd of Jew. Educ. N.Y.; Brd Mbr: Moria School, Torah Acad. of Bergen Cty, HIAS, Coalition f. free Soviet Jewry; V. Pres., Jew. Braille Inst. of Am.; Pres., Keren Or (Jer. Inst. f. Blind); p. Visit. Prof. of Eye Surg. Tel Hashomer Hosp.; Visit. Prof., Tel-Aviv U. Med. Sch.; Pres., American-Israel Ophtalm. Scty; Chief of Ophtalm. Plastic Reconst. Surg., 79-; m. Bernice Brooks; 3 ch.: David, Moshe, Ilana; act. Jew. Chaplain, South Vietnam, 69-70; awarded Bronze Star & Vietnamese Medal of Hon., 1st class; B. Revel Aw., Yeshiva U.; Liberty Aw., ADL.

130 East, 67 Street, New York, N.Y. 10021, USA.

HORNBLASS, Jerome; Justice Supreme Court, NY State; Pres., Intl Assn of Jew. lawyers & jurists; Pres., Yeshiva Etz Chaim Fndn; b. 20.6.1941, New York; ed.: Yeshiva U., Brooklyn Law Sch., B.A., B.H.L., Juris. Dr.; m. Ann Herman; p. co-Chmn, Young Leadership Div., UJA; p. Commissioner, NYC Drug Agcy; deleg., Conference on Human needs in Isr., 69; mbr Brd of Dirs, Un. of Orth. Jew. Congregations.

111 Centre St., New-York, NY 10013, USA.

HORNREICH, Richard M.; Prof. of Physics; Chmn, Dept. of Electron., Weizmann Inst. of Sci.; b. 16.1.1938, New York; to Israel, 1963; ed.: MIT, Cambridge Mass. — B.S., 58; M.Sc., 59; El. Eng., 61; Weizmann Inst. of Sci., Ph.D., 67; m. Geraldine Garfinkle; 2 d., 1 s.; Dean, Feinberg Grad. Sch. of Weizmann Inst. of Sci., 84-89; Snr Mbr, Inst. of El. & Electron. Eng.; mbr: Am. Phys. Scty, Isr. Phys. Scty, Eta Kappa Nu, Sigma Xi; **Pres., Cngn Adat Shalom — Emmanuel,** Rehovot, 74-78; author of over 100 publ. in condensed matter & statist. physics; recip.: Beldon Prize Medal in Math., Mifal Hapais Prize, Sara Zinder Leedy Memorial Aw.

Dept. of Electronics, Weizmann Institute of Science, Rehovot 76100.

HORROWITZ, Marjorie Joyce; Secr., S.A. Friends of Tel-Aviv U., Cape Town Branch; b. 21.12.1922, Johannesburg; m. Hymie Horrowitz, 46 & covnerted to the Jewish Faith; 1 d.; 1 s.; serv. 3 years in S.A. Forces dur. 2nd Wld War; p. Chairlady of Temple Israel Cape Town Sisterhood; serv. on numer. c'tees doing work f. Isr.

13 Ave St. Bartholomew, Fresnay, 8001 Cape Town, South Africa.

HUBER, Chaim; Manag. Dir., Israel Credit Insurance Company (C.I.) Ltd; b. 14.7.1935, Czechoslovakia; ed.: Dr. (Econ.); m. Nurit; 1 s., Avigdor; 1 d., Anat; p. Gen. Manager, Israel General Bank Ltd.

4, Haetrog St., Savyon 56554.

HUPPERT, Uri; lawyer, priv. pract.; Natl Chmn, Mov. Ag. Relig. Coercion & f. Separation between State & Relig.; ed.: H.U. Jer., M. Jur.; m. Bella Schoenfeld; 2 s.: Roy, Eran; Pol. desk — Inform., Min. of Foreign Affairs, 56-57; Leg. Advis. to the Min. of Tourism, 65-68; p. Chmn, Natl Cl. of Civ. Rights Mov. (Ratz); p. mbr of City Cl., Jer.; deleg. to 29th Zion. Cong.; Assoc., Lyman Inst. of NATO Stud., US; Ltr on Law, Gov. Sch. of Tourism; articles on leg. & pol. issues; publ. a book: "Back to the Ghetto — Zionism in Retreat", 89.

23, Hillel St., Jerusalem 94581; tel. 02-248484.

HURVITZ, Eli; economist, B.Sc. (Econ.); Mng. Dir., Teva Pharmaceutical Industries Ltd; Pres., Manufact. Assn, 81-; b. 1932, Jerusalem; joined Kibbutz Tel-Katzir (within the rame of milit. serv.), 49-53; ed.: HS in Tel-Aviv; Sch. f. Law & Econ., Tel-Aviv; m. Daliah Salomon; 3 ch.; w. Assia Chem. Labs Ltd, 53; Chmn, Isr. Export Inst., 74-77; mbr, Brd of Dirs, Bank Leumi, 75-; recip, Industry Prize, 76.

P.O.Box 3090, Petach Tikva 49131.

HURWITZ, Harry; journalist, editor; Adviser to P.M. Shamir on Diaspora Jewry; p. Advis. to P.M. Begin on Diaspora Jewry & Extern. Inform.; Minister of Inform., Embassy of Isr., Washington, 80-83; p. Gen. Secr., Zionist-Revisionist Org. of South Africa; b. Libau, Latvia, 29.8.1924; ed.: Johannesburg Sch. & U.; m. Freda Bassia Waisman; 1 s., Hillel Ze'ev; editor, The Jewish Herald, only Mid-week Jew. newspaper in S.A.; Vice-Chmn, S.A. Zion. Fed.; Brd of Hon. Officers, S.A. Zionist Fed.; A.C. (WZO); World Exec. Heruth-Hatzohar.

Prime Minister's Office, P.O.Box 187, Jerusalem 91919.

HURWITZ, Shmuel; Prof. of Physiol. & Nutrition, The Volcani Center, Bet Dagan; B.S., M.S., Ph.D.; b. Israel, 11.3.1934; ed.: H.U. Jer. & Rehovot; Rutgers U., New Brunswich, N.J.; m. Esther Labaszynsky; 3d.: Anath, Ruth, Naama; 1 s., Boaz; about 200 papers publ. in agric. journals; recip.: Poultry Science Assn's (USA & Canada) 1967 Research Award; The Volcani Institute's "Lecture of the Year", 67.

18, Hess St., Rehovot 76346; tel. 968425.

I

IKAN, Raphael; Prof. & Dir. of Organic Chem. Dept.; Head of Lab. of Chem. of Natural Products and Organ. Geochemistry & Head Dept. of Organ. Chem., Heb. U. Jer.; b. Gorki, Russia; to Israel, 1938; ed.: Heb. U. Jer. — M.Sc., 54; Ph.D., 58; Res. Sci., Strathclyde U. Scotland, 59; Yale U., 60-61; m. Yael Salomon; 4 ch.: Amiram, Ariel, Arnon, Eliana; Sci. Consult., Natl Cl. of Res. & Devel., P.M.'s Office Isr., 74-81; Head of Sci., Sch. f. Overseas Students H.U.J., 76-82; Visit. Prof.: UCLA, 72-74, 89; UNAM, Mexico, 76; Editor-in-Chief "Israeli Chemist", 87-; mbr of Chem. societies in Isr., Britain, USA; author of 140 sci. publ. in English & 30 sci. publ. in Heb.; 2 books: Natural Products, 76, 91; Chromatography in Organic Microanalysis, 82; co-auth. Chemistry Today; edit. chem. in New Isr. Encycl.; Chemistry Dictionary (w. J. Seckbach), 91; Hon. Mbr, Am. Biograph. Inst., 90; Hon. Certif., 56th Meeting Isr. Chem. Scty, Jer., 91.

Dept. of Organic Chemistry, Hebrew University, Jerusalem 91904.

ILAN (Fuchs), Gerhard Gad; Ph.D.; mbr, Board of Dirs, The Norwegian Trade Company Nortrac-Israel Ltd; b. Berlin, 18.6.1912; to Israel, 1936; 1 d., Miriam Ilan-Kirstein; ed.: Berlin, Bern & Fribourg U., Ph.D. (Summa cum laude); active in "Blue-White" and "Barkochba" Berlin, 22-29; w. Japhet Bank, 37-46; founder of Nortrac Ltd. and Mng. Dir., -66; repres. Isr. at the unveiling of Oslo monument to commemorate the Nazi victims, 48; Pres., Jerusalem Rotary Club, 53-54.

D 7815 Kirchzarten, West Germany.

ILICKI, Julian; Res. in field of Jew. Soc. Studies, Dept. of Sociology, Uppsala U., Sweden; Chmn, Jew. Assn in Uppsala; b. 24.7.1950, Warsaw, Poland; ed.: Ph.D. (Sociol.); p. Brd Mbr: Zion. Fed. of Sweden, Stockholm-Uppsala branch of Scandinavian Scty f. Jew. Studies; co-founder & Brd Mbr, Sweden-Israel Friendship Scty in Uppsala; Doctoral dissertation on changing identity among the younger generation of Polish Jews immigrating to Sweden in 1968-1972; co-Editor of acad. journal Nordisk Judaistik — Scandinavian Jewish Studies; publ. articles on secular Jew. identity, Polish Jews in Sweden, Midd. East conflict, Israel, Judaica, etc. — in var. acad. journals & Swed. newspapers and popular magazines.

Djäknegatan 91, S-754 Uppala, Sweden.

ILSAR (Isler), Yehiel; Ph.D.; p. Dir., Dpt. of Hist. Res., MFA; b. Radomisch, 20.12.1912; m. Miriam Badt; ed.: Cologne & Zurich U., H.U.; to Israel, 1934; on staff Jew. Agency (Polit. Dpt.), 44-48; p. Ambass. to the Phillipines, Thailand, Laos, Ceylon, Panama & Haiti; publ. studies on educ., hist. & philos. topics; in prep.: Bibliographische Notizen über Hermann Badt.

28, Hapalmach St., Jerusalem 92542; tel. 02-633578.

IMRY, Yoseph; Prof. of Physics, Weizmann Inst. of Sci., Rehovot; b. 2.2.1939, Tel-Aviv; ed.: Heb. U. Jer., M.S., 61; Weizmann Inst., Ph.D., 66; m. Cyla Honig-Cederbaum; 2 d.: Daphna, Ofra; mbr, Isr. Phys, Scty; Fllw, Am. Phys. Scty; p. Prof. of Phys., Tel-Aviv U.; p. Disting. Sci. Advisor, IBM Res. Div.; recip.: Landau Prize, 84; Weizmann Prize, 87; Max-Planck Chair of Quantum Phys., Weizmann Inst. of Sci., 89.

5, Meonot Shine, Weizmann Institute, Rehovot 76100.

INFELD, Avraham; educator; Found. & Chmn, Melitz — Institutes f. Jew. Zion. Educ.; Snr Advisor on Educ. to Brd of Gov., J.A.; b. 16.3.1943, Johannesburg, S. Africa; to Israel, 1959; ed.: H.U. Jer. — B.A., Law studies; m. Ellen Cohen; 4 ch.; p. Dir. Gen.: Gesher Educ. Affiliates, Sh. Hartman Inst.; p. Chmn, San Francisco Community Off. in Isr.; mbr: Israel Forum, Civ. Rights Assn; 1st Community Shaliach to Am. Jew. Community, Baltimore, 67-70; Rep. Youth & Hehalutz Dept. WZO, London, 73-76.

20/6, Shderot Eshkol, Jerusalem 97764.

INTRATOR-BARAK, Hava; painter; p. teach. paint., philos. & hist. of art; b. in Kazakhstan, USSR; to Israel, 1950 (from Poland); ed.: Lewinsky Smnry, 60-62; Tel-Aviv U., 64-68, grad. Fcty of Philos., majoring in aesthetics; married; 2 s.; 13 one-man shows since 1960 & part. at many group exhibs.; mbr, Isr. Paint, & Sculpt. Assn.

72, Yoshua Bin-Nun St., Tel-Aviv 62497; tel. 449335.

IRENSTEIN, Moshe; Rabbi; Mayor of B'nei B'rak, 84- (mbr of Dir. & Munic. Cl., 80-); Chmn, Agudat Israel & mbr of Exec. C'tee of Agudat Israel Wld Org.; b. 1926, Poland; as child, to Israel; ed.: Yeshivat "Sfat Emet", Jer.; partic. at Indep. War, 48; p. teach. in "Hinuch Atzmai"; act. in bus. & public activities.

P.O.Box 2, B'nei B'rak 51445; tel. 03-7546542.

IRMAY, Shragga; Prof. (Emer.) of Hydraulics; b. 1.7.1912, Lodz, Poland; to Israel, 1924; ed.: Liège U. — Civ. Ing., Colonial Ing., 35; m. Rinna Zaks; 2 s.: Ron, Amnon; Vice Pres., Technion, 60-62; Dean, Grad. Sch. & Acad. Co-ord. f. Res., 66-68; Found. & Chmn, Technion Fac. Assn, 51-52; Visit. Prof. in many U-ies abroad; edit. & co-auth. of UNESCO Book "Physical Principles of Water Percolation & Seevage", 68; Collected Works, 81; publ., some 20 dictionnaries; ab. 150 papers & sci. reports in prof. journs & encyclop.; recip. medal Liège U., Gand U., 64; GEMPE, 85.

67, Einstein St., Haifa 34602; tel. 04-242641.

ISAAC, Joseph Ezra; Emerit. Prof. of Econ.; Chmn, Key Centre in Indust. Rel., Monash U.; Patron (Life Mbr) Indust. Rel. Scty of Victory; Snr Fllw, Queen's Coll., U, of Melbourne; Hon. Fllw, London Sch. of Econ.; b. 11.3.1922, Penang; ed.: U. of Melbourne — B.A., B.Com.; London, Ph.D.; m. Golda Taft; 3 ch.: Graeme, David, Deborah; Prof. of Econ.: U. of Melbourne, 62-64; Monash U., 65-73; p. Dep. Pres., Austral. Conciliation & Arbitration Comm.; p. Dep. Chancellor, Monash U.; p. Pres., Acad. of Soc. Sci. in Australia; Corresp., Natl Acad. of Arbitrators USA; publ. books and papers in learned journals; Officer of the Order of Australia; Hon. D. Econ., Monash U.

5 Vista Ave., Kew, Australia 3101.

ISAACSON, Naomi Dawn; Lctr, Schmerenbeck Educ. Centre; part-time lctr, U. of Witwatersrand; Dir., Live Arts Acad., 86-87; publisher & editor; dance teacher, choreographer; Secr. S.A. Friends of Tel-Aviv U.; b. 17.2.1942, Johannesburg; to Israel, 1961-75; ed.: Harvard Secr. Coll., 59; Dance Notation Bur. (Centre f. Mov. Res. & Analysis), 66-67; qualified Labanotion Teacher; qual. in Cechetti & Royal Acad. methods of classical ballet teach.; divorced; 2 s.: Jonathan, Ariel; Assist. Art. Dir., Bat-Dor Dance Co. Isr., 67-71; Teach., Batsheva Dance Co., 72-73; found. Equinoxe Dance Theatre, 80; co-auth. (w. Bluma Rubin) of book "Kinetic Creativity".

P.O.Box 51380, Raedene, Johannesburg, South-Africa 2124.

ISRAEL, Gerard; p. Mbr of Europ. Parliament; Chevalier de la Legion d'Honneur; Adivser to the Pres. of Alliance Israélite Universelle; Dir., "Les Nouveaux Cahiers"; b. 24.11.1928, Oran, Algérie; ed.: Lic. de philos., Diplome d'études supérieures de philos., Sorbonne; m. Danielle Rondolat; 1 s., Nicolas; mbr: Chmn, Nationale Consultative des droits de l'homme; Conseil de l'institut Intl des droits de l'homme, Strasbourg; publ. books: "Quand Jerusalem brulait", "Jid, les Juifs en URSS", "Le dernier jour de l'Algérie francaise", "Heureux comme Dieu en France"; "La France hors les murs"; "Cyrus le Grand".

45 rue La Bruyere, 75009, Paris, France.

ISRAEL, Joachim; Prof. Emeritus, Dept. of Sociology, University of Lund; b. 9.6.1920, Karlsruhe, Germany; ed.: Stockholm U. — Lic. in Philos., 52; Lic. in Sociol., 56; Ph.D., 56; m. Lena Tollgerdt; ch.: Dan, Jonas, Samuel, Sergey; UNESCO Expert at Bar-Ilan U., Ramat-Gan, 62; author of 32 books in Swedish, German, English, French.

28 Mattsonsliden, 41318 Göteborg, Sweden.

ISRAEL MONTANARI, Maura; graphic designer, painter; husband's assist. in prec. stones trade; b. 4.9.1943, Trieste, Italy; ed.: Dipl. Liceo Classico; stud. at sch. of Alice Pscacaropulo (design) & engraving sch. of Carlo Sbisá (nude and picture); m. Montanary; 2 sons; act. mbr, Jew. Community of Trieste; mbr A.D.E.I. — W.I.Z.O. (Cult. Dept.); 13 personal exhibs, 76-90; also present at many collective exhibs in Italy and abroad; recip.: Spec. Plate f. Paint., Madrid, 77; Critics Prize f. paint. cups f. the pictures, Genova, Taormina, 78; Prize f. Picture, Roma, 79; 1st Prize f. Engraving, Gorizia, 84; 1st Prize of Graphic Arts, Gorizia, 87.

Via degli Artisti 2, Trieste 34121, Italy.

ISRAELI, Shlomo; Mech. Eng.; Cnslt on avionics reliability & product assurance to local industries; lctr; b. Zagreb, Yugoslavia, 26.11.1928; to Israel, 1941; ed.: High Sch., Jer., 42; U. of London Matric., 47; Technion, Haifa, 59; m. Yael Herzberg; s., Doron; d., Orna; ret. Rav-Seren (Major) IDF, 69; mbr on var. standardization c'tees, Isr. Standards Inst.

526, Daniya Qtr, P.O.B. 128 Rehovot — 76101; tel. 08-459826.

ISRAELSTAM, Samuel Sholem; Prof. (Emer.) Chem. Educ.; Chmn, Isr. Wits Alumni Club; Chmn, Ra'anana Study Circle on Zion. Thought, 86-; Exec. Dir. of S.A. Scty of Weizmann Inst. & mbr of Intl Co-ord. C'tee of Brd of Govnrs of Inst., 77-86; b. 21.8.1909, Johannesburg; ed.: Transvaal Teach. Coll., (Dipl. First Class); U. of Witwatersrand — org. chem.: B.Sc. Hons (First Class), M.Sc. (cum laude), Ph.D.; m. Esther Zaidel; 5 ch.; taught at Witwatersrand U. since 1935; Chem. Ed. Project Advis. to S.A. Chem. Fndn, 70-; Hon. Dir. of S.A. Chem. Fndn Inform. Cent. on the Chim. Ind., 76-86; Mbr of Cl. of U. Witwatersrand, 84-86; publ. many res. in field of org. chem. & teach. of chem.; many aw. & cit., i.e. S.A. War Medal, Hon. Mbr of S.A. Chem. Inst. f. outstand. serv. to the inst. & prof. of chem., 63, etc.

25/6, Golomb St., Ra'anana 43303.

ITKIN, Ivan; Legislator; PA State Repres., 23rd Legisl. Dist., 73-; Majority Whip, 90-; b. 29.3.1936, New York; Brooklyn Polytechn. Inst., BCh.E., 56; New York U., M.Nuc.E., 57; U. of Pittsburgh, Ph.D. (Math.), 64; m. Joyce Lee Hudak; 2 s.: Mar Eric, Max Eugene; 1 d., Laurie Rachel; p. Sci., Westinghouse El, Corp.; p. Judge of Election, Pittsburgh Pa.; mbr: Am. Nuclear Scty, Am. Civil Liberties Un., A.J.C., B'nai B'rith, Natl Assn of Jew. Legislators; House Mbr of the Year, PA Jew.

Coalition, 83; Keystone Aw., Alcoholism & Addiction Assn; Aw. of Appreciation, Natl Fed. of the Blind PA, 83; Disting. Serv. Aw., PA Coll. of Optometry, 86.

6954 Reynolds St., Pittsburgh, PA 15208, USA.

IVRI, David; Gen. Dir., Min. of Defence, 86-; Maj. Gen., Dep. Chief of Staff, IDF, 83-85; b. 1934, Tel-Aviv; enlist. IDF, 52, volunteered f. a pilot course; rich exp. & var. command roles in IAF; attend. Staff Coll. & Appoint. Command. of Flight Train. Sch., 60; C/O Flight Train. Sch., 66-68; Head Oper., IAF, 68-70; Command. Oper. Air Base f. Fighter Planes & Helicopters, 70-73; O/C Air Group at Air Force HQ dur. Yom Kippur War; stud. at Fcty of Aer. Eng., Technion Haifa, 75-77; O/C Isr. Air Force, 77-82; Chmn Brd of Dirs, Isr. Aircraft Ind., 82-83.

Ministry of Defence, Kaplan St., Hakirya, Tel-Aviv 67659.

IZAKSON, Aharon M. (Orni); Advocate; Hon. Consul of Norway; Dir.: Amina Ltd., Nortrac-Israel Ltd., Amina (UK) Ltd., Ardo Shipping Ltd.; b. 14.6.1947, Tel-Aviv; ed.: Herzliya Gymn., Tel-Aviv; Law Fcty, Jer., T.A.; Dep. Chmn: Israel-Norway Chamber of Commerce, Israel-Norway Friendship Assn; Exec. Mbr, British-Israel Chamber of Commerce.

Amina Ltd., P.O.Box 14067, Tel-Aviv 61140.

IZAKSON, Eliahu; C.B.E.; Advocate; p. Pres., Farmers Fed. of Isr.; Hon. Consul Gen. of Norway; Chmn, Israel-Norway Friendship Assn; Dir., The Israeli Phoenix Assurance Comp.; Mbr, Advis. C'tee of Bank of Israel; Mbr, Presid. of Employers Org.; Dir., Amina (UK) London; Chmn of Norwegian Trade Co. Nortrac, Israel; Hon. Pres., Bi-National Chamber of Comm.; mbr, Min. of Fin.'s Econ. & Soc. Cl.; Dir., Amina Ltd; Hon. Pres., Ang.-Isr. Chamber of Commerce; Chmn, Fortrade, Oslo; b. Jerusalem, 21.3.1921; m. Ruth Zisling; 2 s.; 1 d.; ed.: Govt. Law Sch. Jer.

50, Kaplan St., Herzliya Pituah 46647; tel. 052-576355.

IZAKSON (Zisling) Ruth; p. Chmn, World Wizo Exec. (p. Head, Educ. & Org. Dept.); Chmn, Friends Assn of "Habimah" Natl Theatre; born in Tel-Aviv (grand-daughter of a Founding Family); ed.: Gymn. Herzliya, T.A.; H.U. Jer. (Jew. Hist.); Tel-Aviv U., M.A. (History); m. Adv. Eliahu Izakson, Hon. Norwegian Consul-Gen.; 2 s.: Aharon M., Miron Chaim; 1 d., Arbel.

50, Kaplan St., Herzliya Pituach 46647; tel. 052-576355.

J

JACKERSON, Joseph; artist, painter; b. 2.6.1936, Leningrad; to Israel, 1973; ed.: Acad. of Fine Arts, Leningrad, Dipl., 60; m. Shtutina S. Michael; 1 s.; works: Unforgetable, Among the Dead, Graphic Series: Passions, King's Family Portret, Tryptich — The Sanctuary of Leningrad, Annunciation of Sarra; recip. Ettinger Prize.

48/5 Mivza Ovda St., Beer-Sheva 84462.

JACKSON, Bernard Stuart; Queen Victoria Prof. of Law, U. of Liverpool; p. Pres., Jewish Law Assn; b. 16.11.1944, Liverpool; ed.: U. of Liverpool, LL.B. (Hons), 65; U. of Oxford, D. Phil., 69; U. of Edinburgh, LL.D., 87; m. Rosalyn Young; 2 ch.; Head, Dept. of Law, Liverpool Polytechnic, 77-85; Prof. of Law, U. of Kent at Canterbury, 85-89; Visit. Prof., H.U. Jer., 81; Speaker's Lctr in Biblical Studies, Oxford U., 83-86; Gruss Visit. Prof. of Talmudic Legal Studies, Harvard Law Sch., 92; publ.: Theft in Early Jewish Law, 72; Essays in Jewish and Comparative Legal History, 75; Semiotics and Legal Theory, 85; Law, Fact and Narrative Coherence, 88; Edit., The Jewish Law Annual, 78-.

The University, Faculty of Law, P.O.B. 147, Liverpool L69 3BX, U.K.

JACOB, Walter; Rabbi, Rodef Shalom Cngn, Pittsburgh; Pres., Cent. Confer. of Am. Rabbis, 91-; mbr: Interfaith C'tee; Natl Zion. Assn of Am.; Brd ZOA, Western Pa. Reg.; Pres., Associated Am. Jew. Museums, 72-80; Brd of Gvnrs., HUC, 74; Pres., Relig. Educ. Assn, 81-85; Edit., Hebrew U. Coll. Press, 76-; Chmn, Responsa C'tee, Cent. Conf. Am. Rabbis, 75-; b. Augsburg, Germany, 13.3.1930; ed.: Drury Coll., B.A.; Heb. Un. Coll. — MHL, DHL; m. Irene Loewenthal; 2 s.: Kenneth Gabriel, Daniel Benjamin; publ.: "Christianity through Jewish Eyes", "Genesis", "Our Biblical Heritage"; edit.: "Paths of Faithfulness", 64; "Essays in Honor of Solomon B. Freehof", 74; "American Reform Responsa", 83; "Exodus", 83; "Contemporary American Reform Responsa", 87; "Liberal Judaism and Halakhah", 88; "Dynamic Jewish Law", 91; "The Healing Past-Pharmaceuticals in the Biblical World", 92; Dist. Alumni, Drury Coll.; recip.: B'nai B'rith Dist. Serv. Award, 81; Jew. Wlf Brd Chaplaincy Award; Hon. D.D., Heb. Un. Coll., 80; Man of the Year in Relig., 81; D. Lit. Hon., Drury Coll., 90; Alleghenians J.A. Williams Aw., 91; J.N.F., 91.

Rodef Shalom Temple, Fifth & Morewood Avenues, Pittsburgh, Pa. 15213, USA.

JACOBS, Binyomin; Rabbi, Chief Rabbinate f. small Communities, IPOR (Inter-provincial Opperrabbinaat); mbr, chief Rabbinate of The Netherlands; Dir., "Jad Achat" — Cult. & Educ. Dept. of Dutch Jew. Community; Rabbi, Sinai Hosp.; mbr: C'tee of Habad — Holland, C'tee of Cheider — Amsterdam; ed.: Rabbin. Coll. of Paris; 3 Rabbin. Diplomas; married (wife's maid. name: Raskin); 9 ch.; p. Local Rabbi of Amersfoort.

101 Operaweg, 3816 EC Amersfoort, Holland.

JACOBS, David; Dep. Lieutenant f. Gt. London; Rep. f. Royal Borough of Kingston of Thames; V. Pres., Stars Org. f. Spastics; Pres., Brit. Legion (Kingston); Chmn, Think British Cl.; b. Streatham Hill, London; ed.: Strand Sch., Belmont Coll., D.L.; p. V. Chmn, R.S.P.C.A.; recip.: Variety Club of G.B. "Personality of Year" — T.V., 60; Radio, 70; Sony Club Award f. Outstand. Contrib. to Radio; R.S.P.C.A. Richard Martin Award.

203 Pavilion Road, London SW1XOBJ, England.

JACOBS, David Michael; work. in Tourism in England; Mbr, Exec. (p. Gen. Secr.) of Anglo-Jewish Assn; Mbr, Exec. & Res. Consult., Jordan is Palestine; b. 4.6.1930, Bristol, England; ed.: Clifton Coll., Oxford U.; m. Marion Sally Davis; English News Announcer, "Kol Israel", 62-64; publ.: "Israel" ("World in Colour" series), 68; "Jewish Communities of the World" reas., 88.

23 Worely Road, St. Albans, Hertfordshire, AL3 5NR, England.

JACOBS, June Ruth (née Caller); Chmn: Frgn Affs C'tee, Brd of Dep. Brit. Jews; Jew. Child. Day; Brit. Friends of Beth Hatefutsoth; V. Pres., Natl Cl. f. Soviet Jewry in U.K.; Exec. Mbr, Intl C'tee f. Peace in M.E.; Mbr: Europ. J.C., Presid. of Intl Confer. on Soviet Jewry, Intl Cl. of Jew. Women (ICJW); Trust C'tee of Jew. Youth Fund, U.K.; b. 1.6.1930, London; widow; 3 ch.; recip. B'nai B'rith 1st Lodge Award.

13 Modbury Gardens, London NW5 3QE, England.

JACOBSON, Charlotte; Treas., J.N.F. of Amer., 86- (the first woman elected as Pres., 81-85); Hon. V. Pres., Hadassah Women's Zion. Org. of Am.; Wld Patron of Youth Aliyah, 87-; Chmn, Am. Section of WZO, 71-82; p. Pres., U.I.A.; mbr, Intl Steering C'tee on Soviet Jewry; p. Mbr, Reorg. Comm. of J.A. f. Isr.; b. New York City, of a Zion. family; first visit. Isr., 51; deleg. to many sessions of Wld Zion. Congress; toured Jew. Communities in East Europe, Iran, Morocco, Egypt, Syria, S.A., Australia & Far East; led a special mission to Soviet Union, 66; Presid., Brussels Confer. on Soviet Jewry; very act. in Zion. & civic causes; recip.: Solidarity Aw., Natl Confer. of Soviet Jewry, Washington, 80; Henrietta Szold Aw. (f. work on behalf of Amer. Olim in Isr.); P.W. Lown Medal f. Dist. Serv. to Jew. educ. & cult. in USA, 80; B'nai Zion H.J. Levine Aw. f. dist. leadership, 82; hon. Jew. Acad. of Arts & Sci., 84; etc.

Jewish National Fund, 42 East 69th Street, New York, NY 10021, USA.

JACOBSON, Gaynor Israel; Hon. Exec. V. Pres., HIAS Inc.; Brd Mbr, UJA Fed. Sun Cities, Arizona; Isr. Bonds Arizona; Am. Technion Scty; Interns f. Peace, Isr.; b. 17.5.1912, Buffalo N.Y.; ed.: B.A. (Sociol. & Anthropol.); Soc. Work — Certif., 37; Master's Degree, 41; m. Florence Ruth Stulberg; 2 d.: Margot Gotoff, Helen Levin; p. Exec. Secr., Jew. Cmmty Cl. Rochester N.Y. & other Jew. inst. & bodies; key role in Bricha (44-48) & Jew. emigration from North Africa & M.E. to Israel; publ. articles on rescue of Jews dur. & after Wld War II; recip.: Hungary's P.M. Decoration (f. aid to concentration camps victims), 48; "Fighters for Israel Independence" Citation, 74; Commander, Order of South. Cross, Brazil Gov., 79.

17019 130 Ave., Sun City West, Arizona 85375; Summer resid.: 2373 Broadway, Apt. 1032, New York, N.Y. 10024, USA.

JACOBSON, Nathan; O.B.E.; LL.B.; Pres., Exec. Cl. of Austral. Jewry, 70-72, 74-76; Pres., Fed. of Jew. Comm. of South East Asia & Far East, 70-72, 74-76; Life Exec. Mbr Zion. Fed. of Australia; b. 12.2.1916, Kiev, Russia; ed.: Gramm. Sch., Warsaw; Melbourne U.; m. Martha Lederman (dec.); 1 s., Russell; 1 d., Linne; Pres.: State Zion. Cl. of Victoria, 51-55; Victorian Jew. Brd of Deputies, 55-61; UIA, Australia, 66-69; Zion. Fed. of Australia & New Zealand, 66-70; deleg. to WZC's, 56, 68, 72; Officer, Order of the Brit. Empire.

546 Toorak Road, Toorak Vic., Australia 3142.

JACOBY, Beijamin; Prof. of Agric. Botany, Faculty of Agric. H.U.; b. 2.6.1927, Insterburg, Germany; to Israel, 1935; ed.: H.U. Jer. — M. Sc., 54; Ph.D., 60; m. Mina Weiss; 2 ch.: Uri, Michal; post doct. Fllw, King's Coll., U. of London, 61-62; H.U. 62-; res. assoc., U. of Calif. Los Angeles, 67-68; Chmn, physiol. & biochem. stud., Fcty of Agr., H.U., 69-71; Visit Prof.: U. of Calif. Davis, 76-77; U. of Illinois Urbana, 83-84; publ. ab. plant physiol.

4, Shimoni St., Rehovot 76248; tel. 08-481319.

JAEGERMANN, Efraim Josef (Efi); Owner & Manag. Dir., Efram Ltd; bus. importer; rep. f. Israel of Japanese manufacturers: Canon, Minolta, Ikegami, Comiscar; b. 16.8.1949, Ramat-Gan; ed.: H.S., Tel-Aviv U. "Telem"; m. Esther Shlomi; 3 s.; prof. courses in Japan, 71-72; partic. in Yom Kippur War & Lebanon War.

20 Mechola St., Ramat-Efal 52960; tel. 356020.

4, Ahuzat Bait St., P.O.Box 29247, Tel-Aviv 61292; tel. 661456; Fax: 653281.

JAEGERMANN, Hermann Zwi; Mang. Dir.: Karat Ltd — Real Estate, Karat Marketing (1984) Ltd, Karat (1984) Holding Co.; first to establ. bus. rel. w. Japanese photo manuf., 64; sole agents in Isr. of Canon, Minolta, Pentax; Pres., Dept. of Photo Goods Importers, Chamber of Commerce; b. 10.1.1922, Vienna, Austria; ed.: Vienna H.S.; m. Judith Pinczowsky; 2 s.: Efraim Josef, Ram; to Israel, 1940 (he organized last illegal transport of Jews from Austria, leaving December 1939, through Eichman's personal intervention); joined Bethar Nethanina, IZL, 40; joined Brit. Army, 42; imprisoned Latrun, f. IZL underground act., 43-44; partic. at: War of Indep., Sinai Campaign, Six Days War.

19, Benjamin St., Ramat-Gan 52512; tel. 7515280.

JAEGERMANN, Ram; Dir., Karat Systems Ltd; bus. importer; rep. f. Israel of Japanese manufacturers.

9, Ahad Haam St., P.O.Box 29202, Tel-Aviv 61291; tel. 5100324-6; Fax: 5100320.

JAFFE, Eliezer David; B.A.; M.A.; M.S.W., D.S.W.; Prof. of Soc. Wlfr, H.U. Jer.; b. 28.11.1933, Cleveland Ohio, USA; to Israel, 1960; ed.: Yeshiva U., Ohio State U., Western Reserve U.; spec. in child welfare research & policy, non profit organizations, philanthropy; m. Rivka Schnerb; 4 ch.: Uri, Yael, Ruth, Naomi; Pres., Israel Assn of Grad. Soc. Workers, 62-66; mbr, P.M.'s C'tee on Disavantaged Youth, 71-73; Dir., Dept. of Family & Community Serv., Jer. Mun.,

70-72; Co-found, ZAHAVI - Isr. Assn of Large Families; books and articles on soc. wlfr & soc. topics; recip. Yeshiva U. Alumni Award, 75; consult. to foundations & non-profit orgs.

37, Gaza Rd., Jerusalem 92383; tel. 02-637450.

JAFFE, Ira S.; Prof. of Film, U. of New Mexico, Albuquerque (Head, Media Arts Prog.; Dir., Intl Cinema Lect. Series; V. Pres., Southwest Film Center); Brd of Dirs, KNME-TV Channel 5, Albuq.; b. 19.8.1943, New York; Ed.: Columbia U. NYC — A.B., 64; M.F.A., 67; U. of South. Cal. L.A., Ph.D., 75; p. Copywriter; Presid. Lctr, U. of New Mexico, 84-86; publ. essays on var. film directors, incl. Robert Altman, Luis Bunnel, Charles Chaplin, Orson Welles; select. f. Who's Who in Am. Art & in Am. Educ.

1331 Park Ave. S.W. #1205, Albuquerque, New Mexico 87102; Office: Media Arts, College of Fine Arts, University of New Mexico, Albuquerque, N.M. 87131, USA.

JAFFE, William Julian; Emerit. Disting. Prof., Newark Coll. of Eng., New Jersey Inst. of Technol.; Pres., B'nei Israel Anshe Keidan, N.Y.; b. 22.3.1910, Passaic, N.J.; ed.: N.Y.U. — B.S. (Math., Phys.), Sc.D. (Eng.); Columbia U. — M.A. (Math.). M.S. (Indust. Eng.); mbr: Am. Assn f. Advance of Sci., Am. Scty of Mech. Eng., Inst. of Indust. Eng., and many other profess. & acad. societies; Fllw of many assns; NY Acad. Med. Assoc.; author of: L.P. Alford — Evolution of Modern Industrial Management; edit., Industrial Engineering Terminology, etc.; recip.: Centennial Aw. & Dedicated Serv. Aw. from Am. Scty Mech. Eng.; var. hons.

1175 York Avenue, #9E, New York, N.Y. 10021, USA.

JAGLOM, Raya; Pres., World Wizo; Mbr, Exec. of WZO & Brd of Gov., J.A.; V. Pres., W.J.C.; V. Chmn, Brd of Gov., Heb. U. Jer.; b. 17.4.1919, Lipcani, Rumania; ed.: King Carol I University, Czernovitz; m. Joseph Jaglom; 1 s.; 1 d.; mbr, Isr. Wizo Exec., 51; World Wizo Exec., 56- (World Wizo Treas., 56-61); Head, Wizo deleg. to USSR upon invitation of Soviet Women's C'tee, Moscow, 64; mission to Mexico f. Aliya Confer. of Lat. Am. Wizo feds, 69; Head, Wizo Europ. Pres. deleg. to World Confer. on Soviet Jewry, Brussels, 71; Chmn, C'tee for Ida Nudel, 78-88; mbr: C'tee f. Defence Bonds; Brd of Gov. — H.U. Jer., Tel-Aviv U., Tel-Aviv Museum; Presidium, Cl. of Soviet Jewry in Isr.

WIZO, 38 David Hamelech Blvd, Tel-Aviv 64237.

JAKOB, Karl Michael; B.S. (Plant Breeding); M.S. (Cytology); Ph.D. (Cytogenetics); biolog.; Assoc. Prof. Dept. Plant Genet., Weizmann Inst., Rehovot; b. Berlin, 5.11.1921; m. Ahuva Aizenstadt; 2 d.; ed.: Illinois & California U-ies; assist. in botany & cytology, Illinois & Grasses and Ricinus; radiation biol.; biochem. of the cell div. cycle; metabolism of nuclear-cytoplasmic & chloroplast RNA; molec. biol. of chromatin dur. DNA replication.

10, Neveh Weizmann, Rehovot.

JAKOBOVITS, Amelie (née Munk; wife of Chief Rabbi Lord Immanuel Jakobovits); Found. & Pres., Assn of Un. Synag. Ladies Guilds; Pres., Women's Poale Agudath Israel; b.31.5.1928, Ansbach, Germany; 6 ch.; Vice Pres.: Emunah (Mizrachi), Youth Aliyah; Exec. Jew. Wlfr Brd; Pres.: Women's Torah Corps, "Chen", Ladies Visitation C'tee, etc.

Adler House, Tavistock Square, London W.C.1, England.

JAKOBOVITS, Lord Immanuel; Ph.D.; Chief Rabbi of the Un. of Heb. Cngns of the Brit. Commonwealth of Nations, 67-; b. Koenigsberg, 8.2.1921; m. Amelie Munk; 2 s.: Julian, Samuel; 4 d.: Esther, Shoshana, Aviva, Elisheva; Chief Rabbi of Jew. Communities in Ireland, 49-58; Rabbi, Fifth Ave. Syn., NYC, 58-66; Pres., Jews' Coll.; Hon. Pres., J.P.A.; Vice-Pres., Anglo-Jewish Assn; Pres., Inst. of Judaism & Med., Jer.; Joint-Pres., Cl. of Christians & Jews; publ.: "Jewish Medical Ethics", "Journal of a Rabbi", "Jewish Law Faces Modern Problems", "The Timely and the Timeless", "If Only My People..."; D.D. (hon. causa); mbr, Edit. Brd, "Tradition", New-York; contrib., Encyclopaedia Judaica; Disting. Serv. Award of the Assn of Orthodox Jew. Sci. of America.

Adler House, Tavistock Square, London, W.C.1, England.

JAMMER, Max; Prof. Emeritus, direct. res., Inst. of Physics (p. Pres., Rector & Chmn, Phys. Dept.), Bar-Ilan U.; Pres., Assn f. Advance. of Sci. in Isr.; b. 13.4.1915; Berlin; to Israel, 1934; ed.: Gymn. zum Grauen Kloster, Berlin — H.S. Dipl. (Abitur); Heb. U. Jer., Ph.D.; Post-Doctorate, Harvard U.; m. Rachel Rakover; 1 d., Shlomit Adler; 1 s., Michael; p. Prof. of Phys., Columbia U. NY; Disting. Prof., City U. NY & numer. other visit. professorships; publ.: Treatise on Concepts of Space (Foreword by A. Einstein), The Conceptual Devel. of Quantum Mech., Foundation of Dynamics, The Philosophy of Quantum Mech., Concepts of Mass in classical & modern Physics; other books (in Germ., Russian, Japanese, Chinese, etc.) & numer. sci. articles; recip.: War Medal & Africa Star, 39-45; Itur Lochmei HaMedina; Sci. Prize of Am. Acad. of Arts & Sci.; Israel Prize, 85.

9 Itamar Ben-Avi St., Jerusalem 92349.

JANNER, Lady Elsie Sybil; CBE, J.P.; Mbr, Brd of Dept., Frgn Affs C'tee; Hon. V. Pres., WIZO; V. Pres.: Magistrates Assn, Assn f. Jew. Youth; married (maid. name: Cohen); 1 s., Hon. Greville Janner, M.P.; 1 d., Lady Morris of

Kenwood; Trust., Mitchell City of London Trust; Pres., Brady Clubs & Settl.; Chmn, Stonham Memorial Trust.; Pres., Stonham Housing Assn; Trust:, Barnett Janner Charitable Trust.

45 Morpeth Mansions, Morpeth Terrace, London SWIP IET, England.

JANNER, Greville Ewan; Mbr of Parliament (f. Leicester West); Queen's Counsel; author, broadcaster journalist; Dir., Ladbrokes plc; p. Pres., Brd of Dep. of Brit. Jews; Hon. V. Pres., W.J.C.; V. Pres., Assn of Jew. Ex-Servicemen; V. Pres., Assn of Jew. Youth; Pres., Brit. Friends of Alyn. Hosp.; Chmn Commonwealth Jew. Cl., Holocaust Educ. Trust; Wld Chmn, Inter-Parliam. Cl. Ag. Antisemitism; Brd Dirs, Joint Israel Appeal; Trust., Brit. Friends of Haifa U.; found. & V. Chmn, All Pty Parliam. C'tee f. Soviet Jewry; Chmn, All Pty Indust. Safety C'tee; Fllw. Inst. of Personel Mngmnt; Magic Circle; mbr: Natl Un. of Journalists, Natl Un. of Minerworker; publ. over 60 books, mainly on legal subjects & presentational skills subjects.

House of Commons, London, S.W. 1A OAA, England.

JANOWSKY, Oscar Isaiah; Prof. Emer. of History, City Coll. & City U. of New-York; author, lecturer; D.H.L. (Hon.) Jew. Theol. Smnry; D.H.L. (Hon.), Heb. Un. Coll.; b. Suchowola, Poland, 15.1.1900; ed.: B.S.S., City Coll., NY; M.A., Ph.D., Columbia U.; m. Pauline Rubin; 3 ch.; recip.: Award of Hadassah, 65; Townsend Harris Medal f. Notable Achiev., 71; Lee M. Friedman Gold Medal Award, 75; Oscar & Paulina Janowsky Fund, estbl. by H.U. Jer., 76; Hon. Mbr, Am. Jew. Historical Scty; Jew. Publication Scty of Am., Co-Chmn, C'tee on Modern History, -70; Fellow & mbr, Brd of Exec., Am. Assn. f. Jew. Educ.; Mbr, Edit. Brd of Jew. Social Studies, Middle Eastern Affairs; Contrib. Editor, Menorah Journal; Dept. Editor, Encycl. Judaica; etc.

247-C Mayflower Way, Rossmoor-Jamesburg, N.J. 08831, USA.

JASON, Heda; folklorist; b. 31.1.1932, Belgrade, Yugoslavia; to Israel, 1949; ed.: Heb. U. Jer., B.A. (Jew. History, Yiddish, Islamic studies), 63; Indiana U. Bloomington, Ph.D. (Folklore, Linguist.), 68; Snr Lctr, Tel-Aviv U., 68-78; investig. ethnography & folk lit. of Jews in Yemen, Kurdistan, Georgia; guest lctr at U-ies in Europe, Iran, India; publ. 11 books & 56 papers; recip. over 40 grants, i.a. from Natl Sci. Fndn & Isr. Acad. of Sci.

35 Shimoni St., P.O.Box 7328, Jerusalem 91072.

JAWETZ, Harold; Physician; p. Dept. Chief Internal Med., Passaic Gen. Hosp., N.J.; Base Internist, Langley AFB, Virginia, 74-76; b. 16.3.1946, New York; ed.: Columbia Coll. N.Y., A.B., 67; A. Einstein Coll. of Med. Bronx, M.D., 71; m. Ava Hoffman; 3 ch.: Robert, Seth, Shari; Pres., Hillel Acad. Passaic, 83-85; Treas. (p. V. Pres.), Jew. Fed. Passaic-Clifton, 84-; Trustee, Adas Israel Passaic NJ, 81-; Treas., Med. Staff, Beth Israel Hosp., Passaic NJ; mbr: Am. Coll. of Physicians & Chest Phys., Am. Thoracic Scty, Passaic Cty Med. Scty; Dean's List Columbia U.

31 Crescent Ave., Passaic, N.J. 07055, USA.

JESSEL, Toby Francis Henry; Mbr of Parliament f. Twickenham (Conservatories), 70-; b. 11.7.1934, Bearsted, Kent, England; ed.: M.A. (Oxon); m. Eira née Heatt; mbr, Cl. of Europe, West. Europ. Union.

Old Court House, Hampton Ct., East Mersey, Surrey KT8 9BW, England.

JOCHNOWITZ, Carol; writer, editor; Production Editor, Jewish Currents Magazine; b. New York, 19.9.1941; ed.: B.A. 63, Barnard Coll. (Engl. Maj.); m. George Jochnowitz; 2 d.: Eve, Miriam; publ. "Careers in Medicine for the new Woman"; "Diamonds", 79; "The Curious History of Waldemar Haffkine" (a mag. article w. Edythe Lutzker), 80; "In Her Excellent White Bosom, These, etc.", 89; edited 2 books: "In Nazi Claws", "Giving birth together"; current. collab. (w. Edythe Lutzker, F.R.S.M.) on a biography of Russ. Jew microbiol., Waldemar Mordecai Haffkine; taught Engl. in Heb. U., Baoding, People's China, 84, 89.

54 East 8th St., New York, NY 10003, USA.

JOEL, Asher Alexander, The Hon. Sir, K.B.E.; A.O. Hon. D. Litt.; Company Director; Gov. U.I.A., NSW; V. Pres.: J.N.F., Gov. Massada Coll., Jew. Joint Communal Appeal, Gov. Austral.-Isr. Chmbr of Comm.; Patron Wolper Hosp.; b. 4.5.1912, Enmore, NSW, Australia; ed.: Cleveland St. HS; m. Sybil née Jacobs; 2 ch.; p. Pres., Austral. Inst. of P.R.; Hon. Mbr, Royal Austral. Hist. Scty; Fllw: Austral. Inst. of Dirs, Austral. Inst. of Mngmnt, Royal Scty of Arts, etc.; publ.: "Without Chains, Free" (hist. novel), 77; "Australian Protocol & Procedures" (var. aspects of Austral. life), 82; many honours & awards, i.a. US Bronze Star, 44; Order of Brit. Empire, 56; 2 Phillipines Orders; P.R. Inst. of Austral. Man of Achiev. in Pub. Rel., 70; Queen Elizabeth Silver Jub. Medal, 77; Heb. U. Torch of Learn. Aw., 78.

GPO Box 3780, Sydney, NSW Australia 2001.

JOFFE, I.W.; Engineer; Hon. Life Pres., South African Board of Jewish Education; b. 1930, Johannesburg; part. at Wld Lead. Confer. of Jew. Educ., Jer., 84.

P.O.Box 31136, Braamfontein 2017, South Africa.

JOHANANOFF, Moshe; Chmn, Gadot Chemical Tankers & Terminals Ltd, which is

holding Company connected with Gadot Petrochemical Industries (1975) Ltd, Gadot Yam Ltd, Gadot Industrial Enterprises (1975) Ltd, and "Shelach" Chemical Haulage Service Co. Ltd; b. 21.9.1923, Tel-Aviv; m. Yolanda Tawil; 2 s.; 1 d.

64, Moshe Sharett St., Tel-Aviv 62504.

JOHANANOFF, Samuel; b. 16.1.1921, Jaffa; Associated with the Johananoff Group of Companies and a Director and Shareholder in G.P.I.

Tel-Aviv.

JOHANNES, Dov; M.A.; Chmn, Brd of Trust. (founder & 1st Chmn of Brd), Coll. of Admin.; Gen. Dir., Study Fund. of Admin. Employees; Chief Edit., "Management Library"; Edit. of Quarterly "Mikraot Beminhal"; b. 1914, Cracov, Poland; to Israel, 1947; ed.: Cracov, Lvov & Hague U-ies; m. Irena Himmelblau; 1 d., Daphna; 1 s., Amir; p. dir. of the J.A. in Warsaw; mbr: Assn of Work-Relations Research; Periodical Editors Assn in Isr.; Assn. of Acad. Graduates.

38, Jehuda Hanassi St., Tel-Aviv 69206; tel. 03-6421896.

JONA, Walter (The Honourable); Company Dir.; p. Cabinet Minister; Mbr of Parliam., 64-85; b. 17.7.1926, Melbourne, Australia; ed.: Scotch Coll. & U. of Melbourne; m. Alwyne Burely; Dir.: Credit Lyonnais Fund Manag. Ltd, 87-; Walter Jona & Assoc. Pty Ltd, 85-; Chmn, Lib. Properties Ltd, 87-; Advis. Consult. to sev. companies; Pres., Austral. Friends of Tel-Aviv U., 85- (Hon. Fllw, 89 & Brd of Gov., T.A.U., 85-); Chmn: Vict. Un. f. Progressive Judaism, 87-; Magen David Adom C'tees Vic., 66-; Chmn of Trust.: Natl Cl. of Jew. Women Fndn, 87-; Queen Elizabeth Centre Fndn, 89-; Min. f. Cmmty Serv., 79-82; Min. f. Immigr. & Ethnic Affs, 76-79; Dep. Min. f. Health, 76-79; Parliam. Secr. of Cabinet, 73-76; Shadow Min. of Educ., 82-85; Pres., Hillel Fndn of Vic., 86-89; p. Chmn, A.F.S. Fin. Serv. Group; Pres.: Austral. Fed. of Jew. Ex-Serv. Assns, 65-67; Vic. Assn, 58-60; Mbr, Commonwealth Parliam. Assn, 64-; award.: A.M. Order of Australia, 86; Queen Elizabeth Jubilee Medal, 77; Justice of Peace.

11 Kildare St., Hawthorn East Victoria 3123, Australia.

JORTNER, Joshua; Prof. of Chem., Tel-Aviv U.; Pres., Israel Acad. Sci. & Hum., 86-; b. Poland, 1933; to Israel, 1940; ed.: Heb. U. Fcty of Sci., 51-56; Ph.D., 60; m. Ruth Sanger, M.D.; 1 s., Ron; 1 d., Iris; recip.: Wolf Prize, 88; Hon. Deg. Phil., Pierre & Marie U., Paris, 86; Hon. Deg. Phil., Ben Gurion U., Negev, 85; Israel Prize in Chem., 82; FMC Lecturer, Princeton U., USA, 82; Rothschild Prize, 75; Weizmann Prize, 73; Intl Acad. of Quant. Sci. Award, 72; Mbr, Bur. of Intl Union of Pure & Applied Sci., 82; Fellow of Amer. Phys. Soc., 85; Mbr, Intl Acad. of Quant. Mol. Sci., 82; Mbr Editorial Boards: Chem. Phys. Letters, 69-; Laser Chem., 82-; Chem. Phys., 83-; Theoretica Chim. Acta, 85-; Intl Journal of Quant. Chem., 88-; over 500 sci. papers.

School of Chemistry, Tel-Aviv University; tel. 5450211.

JOSEPH, Samuel K.; Prof. of Jew. Educ., Heb. Un. Coll., Cinn.; b. 8.15.1949, Philadelphia PA; ed.: U. of Cinn., B.S.; H.U.C. — M.A.H.L., Rabbi; Clayton U., Ph.D.; m. Dori Matje; 2 d.: Rachel, Bethami; visit. scholar in Australia, New Zealand, Hong Kong; taught in USSR; mbr: N.A.T.E., R.E.A., C.A.J.E., C.C.A.R.; publ. books: How to be a Jewish Teacher, Madrikhim Handbook; numer. articles & reviews; recip. Kohl Award for Outstanding Teaching.

Hebrew Union College, 3101 Clifton Ave., Cincinnati, Ohio 45220, USA.

JOSEPHTAL (née Punfud), Senta; agriculturist; Head, Sett. Dept., Hamerkaz Hahaklay; p. Chmn (part time), Brd of Dirs, Mekorot Water Co.; mbr: Secr. of Labour Party; Exec. C'tee of Histadrut; b. Fuerth (Bavaria), 5.12.1912; widow of Dr. Giora Josephtal; ed.: German U.; to Israel, 1938; joined Kibbutz Galed; w. Secretariat, Ihud Hakevutzot Ve-Hakibbutzim, 53-54; elected M.K. (3rd Knesset); resigned, 56; elected to Central C'tee, Histadrut; Gen. Secret. Ihud Hakevutzot ve-Hakibbutzim, 63, 67-70.

Kibbutz Galed, M.P. Meggido 19240.

JUCOVY, Milton E.; Physician (Spec. Psychiatry & Psychoanalysis); Fcty Train. & Supervising Psychoanal., N.Y. Psychoanal. Inst.; Supervis. Psychiat., North Shore U. Hosp. Manhasset N.Y.; Co-Chmn, Mental Health Profess. Div., UJA Fed.; b. 2.6.1918, New York; ed.: N.Y.U., B.S., 38; N.Y.U. Sch. of Med., M.D., 42; N.Y. Psychoanal. Inst., Certif., 52; m. Shirley Lieman; 3 s.: Peter, Jon, Robert; V. Pres., N.Y. Psychoanal. Inst., 70-72; Long Island Psychoanal. Scty, 77-79; Pres.: N.Y. Psychoanal. Scty, 81-83; Life Fllw, Am. Psychiat. Assn; Life Mbr, Am. Psychoanal. Assn; mbr, Intl Psychoanal. Assn; Co-Edit.: Style, Character & Language, 77; Generation of the Holocaust, 82; articles & book chapters dealing with: Holocaust issues, sexual perversions; recip. Elise Hayman Award (f. contrib. to Holocaust studies), 91; Phi Beta Kappa.

32 Old Farm Road, Great Neck, N.Y. 11020, USA.

JUDKOWSKI, Dov; Journalist; p. Editor and Managing Director of Mirror Holdings (Israel); p. Chmn of Board and Group Editor of Ma'ariv (daily); Chairman of Board of the Russian language paper "Vremia"; initiator and Chairman of Board of Israel Institute for Journalism and Communication; shareholder and former Editor-in-Chief of Yediot Ahronot (daily); member Board of Governors: Tel-Aviv U., Haifa U.; b. 24.3.1923,

Warsaw; to Israel, 1945; ed.: Hebrew U., Jerusalem; m. Lea Mograbi; 1 d.
20, Benjamin St., Ramat-Gan 52512.

JUNGER, Erwin; composer, musicologist; Prof., Rubin Acad. of Music, Tel-Aviv U., Fcty of Fine Arts; b. 28.5.1931, Timisoara, Rumania; to Israel, 1976; ed.: Music Acad. "Dima", Cluj, 48-54; Dr. in Musicol., 75; Intl Music Inst., Darmstadt W. Germ., 68-69; m. Hanna; 1 d., Evelyn; 1 s., Benzion; var. acad. appointments at Musica Acad. in Cluj, 54-75 (assist. lctr, lctr & tit. lctr); many musical creations & reas. works in musicol.; concerts, confer. & radio transm.; mbr: Un. of Rumanian Composers, Isr. Composer's League, Acum, Isr. Musicol. Scty; recip. Rumanian Award of Cult. Merit, 1st Class, 64.
40, Haviva Reich St., Haifa 32541.

JUSTMAN, Joshua Heshel; journalist; Chmn, Isr. Films Censorship Board, 78-89; mbr, editorial brd, "Maariv"; b. Warsaw, 29.4.1914; m. Nina Dunewitz; 2 s.; ed.: Heb. U. & Law Sch. Jer.; to Israel, 1934; p. corresp., "Haaretz" & "Maariv", London & USA; Am. edit., "Israel Speaks" (weekly); p. mbr, Israel Delegation to the UNO.
50, Harlap St., Jerusalem 92342.

JUTAN, David; Councillor, Tel-Aviv-Jaffa, 53-89; Yakir Tel-Aviv; mbr: Exec. C'tee, Histadrut Ovdim Leumit and Kupat Holim le-Ovdim Leumiim; Central C'tee Likud; b. Vilna, 1916; m. Sarah Najburg; 3 d.; ed.: Stephan Batori U., Vilna; to Israel, 1941; officer of IZL, detained at Latrun, exiled to Eritrea, Sudan and Kenya, 44-48; p. Judge Munic. Court of T.A.; Chmn, Vilna Immig. Natl C'tee; mbr: WZO, Presid. A.C.; Soldiers' Welfare C'tee, Tel-Aviv; Brd of Dirs: "Ohel Shem" T.A., Isr. Indust. Rel. Res. Assn; mbr: Edit. Brd of "Hazit Haoved", Periodical Press Assn in Isr., Betar Com., Misdar Jabotinsky & B'nai B'rith; Hon. Citizen of Los-Angeles.
8, Epstein St., Tel-Aviv 62962; tel. 03-440805.

WHO'S WHO IN ISRAEL
biennially
Hebrew and English editions

Please contact:
WHO'S WHO IN ISRAEL
and JEWISH PERSONALITIES ABROAD
Publishers Ltd.
55 Reines St., P.O.Box 11245
Tel-Aviv 61112;
Phone: 03-5233040

K

KABAKOFF, Jacob; Prof. Emer., Heb. & Jew. Studies, Lehmann Coll., City U. of N.Y.; Editor, Jewish Book Annual, 77-; Dean, Cleveland Coll. of Jew. Studies; mbr edit. staff, Heb. Encycl.; b. 3.2.1918, USA; ed.: Yeshiva U., B.A. & Teach. Dipl., 38; J.T.S., D.H.L., 58; m. Dorothy Arian; 3 s.: David, Daniel, Joel; p. Pres., Natl Assn of Heb. Professors; p. Vice Pres., Histadruth Ivrit; mbr: Assn f. Jew. Studies, Am. Acad. f. Jew. Res.; publ. works in Heb. & Engl.: Pioneers of Hebrew Literature in America, 66; Essays & Researchs on Hebrew Literature and Culture in America (Heb., 78); edit., Master of Hope: Selected Writings of Naphtali Herz Imber (Heb., 91); recip.: D.D. Hon., J.T.S., 72; Friedman Aw. f. Contrib. to Heb. Lit., 86; D.H.L. Hon., H.U.C., 88.

40 Winslow Road, White Plains, New York, USA.

KABLAN, Yosef; Advocate; Chmn, Local Council of Beit G'ann; b. 12.12.1954, Israel; ed.: LL.B., Milit. Advocate, Trainer of Law; m. Akbal; 3 ch.; mbr: Advis. Cl. to P.M., two c'tees of C.C. of Isr. Bar; recip. Zelberger Prize, Fcty of Law of T.A. U. & T.A. Municip.

Local Council, Beit G'ann 24990; tel. 04-802220.

KACZ, Moshe; General Manager, The Israel Electric Corporation; b. 14.4.1929, Hungary; to Israel, 1948; ed.: Electrical Engineering — B.Sc., M.Sc., Dipl. Eng.; married; p. Chief Engineer & p. Manager of Power Stations Planning Division, Isr. Electric Corp.

20, Italia St., Haifa 34980.

KADDARI (Schwarcz), Menahem Zevi; Ph.D.; Prof. in Heb., Bar-Ilan U. (Dean, Fcty of Human & Soc. Sci., 69-71; Rector, 71-75); mbr, Acad. of Heb. Lang.; b. Mezokovesd, Hungary, 18.5.1925; m. Leah Goldstein; 3 d.; ed.: H.U.; author of Medieval Heritage of Modern Heb. Usage, 70; Studies in Biblical Hebrew Syntax, 76; Shay Agnon's Hebrew Style, 80; co-editor of Bar-Ilan Annual in Judaic Stud., 73-; Hanokh Jalon Memorial Vol., 74; B. Kurzweil Memorial Vol., 75; editor of the Bible Concordance & Dictionary, vols. 3-4; Visit. Assoc. Prof.: UCLA, 66-67; U. of Utah, 70; Head, Dept. of Heb. Stud., U. of Witwatersrand, 79-81; Fllw, Inst. of Advanced Studies, Jer., 87-88.

16, Sanhedrin St., Ramat-Gan 52376; tel. 03-741695.

KADELBURG, Lavoslav: Pres., Fed. of Jew. Communities in Yugoslavia; V. Pres.: Europ. Jew. Congress, Europ. Cl. of Jew. Comm. Services; Ret. State Counselor of Yugoslavia; b. 26.8.1910, Vinkovci, Yugoslavia; ed.: Fcty of Law, Dr.; m. Sofija Matejić; 2 ch.: Smiljana, Zoran; p. Judge, Supreme Court of Serbia; p. Dept. Min. f. Fed. Budget; p. Dir., Yugoslavia Inst. f. Public Admin.; mbr: 2nd Wld War Assn, Lawyer's Assn; Edit. Brd of "Jewish Review"; edit. of many books on publ. admin. & Jew. topics; recip.: Yugoslav milit. & civ. decorations; "Maasim Tovim" Award of JDC; K.K.L.

27 Generala Zdanova, Belgrad 11000, Yugoslavia.

KADISHAY, Yair; Dept. Gen. Mng. & Head of Intl Div., Bank Leumi le-Israel; b. 1924; Jerusalem; ed.: Kadoorie Agric. HS; U. of California — B.Sc. & Ph.D. (Agric. Econ.); Agric. Cnslt: Isr. Agric. Bank, 57-61; Bank Leumi, 62-65; Joint Gen. Mng., Yaad Agric. Devel. Bank, 66-68; w. Bank Leumi: Assist. to Chmn & C.E.O., 68-70; Assist. Gen. Mng., in charges of Intl Dept., 70-76; Head of Marketing Dept. & Bank Spokesman, 76-77; Mng. Dir., Bank Leumi (U.K.), 78-81; Pres., Reg. Mngmnt — Western Hemisphere, New York, 81-82.

17, Hamahteret St., Ramat-Hasharon 47203; tel. 03-5402689.

KAGAN, Moshe Martin E.; act. in Zion. & Jew. Community for many years; b. in Lithuania;

in USA, since 1940; p. Natl Chmn, Americans f. Progressive Israel; p. Treas., V.P. & Assoc. Chair of Exec., Am. Zion. Fed.; Co-Chair, Exec. of W.J.C. Am. Section; mbr: W.Z.O. Gen. Cl. (found. mbr of WZO Spec. C'tee on Reorganization; signatory to the Agreement establ. the Reconstituted Jew. Agency); sev. c'tees, Brd of Gov., J.A.; Brd & Chair, Budget & Fin. C'tee of J.N.F.; Exec. Wld Un. of Mapam; Brd of Jew. Labor C'tee, Natl C'tee f. Labor Israel (Histadrut), United Isr. Appeal, NJCRAC Task Force on World Jewry & Intl Human Rights.

201 East 21st Street, New York, N.Y. 10010, USA.

KAHAN, Maurice; admin. & consult.; Consult. f. foreign trade to the French Government; V. Pres.: Isr.-French Chamber of Comm., Chambre de Commerce et d'Industrie Francaise en Israel; b. 15.2.1921, Biala-Podlaska, Poland; to Israel, 1968; m. Régine Kalakhsztajn; 1 s., Richard; 1 d., Carole Saguy; p. Chmn: Kahan S.A. & Light S.A., Paris; Maxima Air Separation Center, Tel-Aviv; Textile & Fashion C'tee of French-Isr. Chamber of Comm.; found. "Keren Or le'Zahal", f. welfare of wounded soldiers in Isr., France, 68.

20, Vitkin St., Tel-Aviv 63474, Israel.

21 Avenue du Maréchal Maunoury, Paris 75016, France.

KAHAN, Moshe; Exec. Dir., Kamenitz Yeshiva of Jerusalem; found. Chmn, Casper-Plitnick Health & Community Service Center, Jer.; edit. & publ., "Yidishkeit" Wld Torah Review Quarterly Journal, Jer.; b. 9.4.1946, Philadelphia PA; to Israel, 1968; ed.: Penn. State U., B.A. (Phil.), 67; adv. studies: U. of Louvain, Belgium (Phil.), Tel-Aviv U. (Ling.), Or Sameach Yeshiva Jer. (Torah); married; 5 ch.; Exec. Dir., B'nai B'rith Youth Org., New Jersey, 70-72; Engl. teach. positions in Afulah & Jer., 72-80; Brd Mbr: Colel America Charities, Project Renewal of Bukharan Quarter, Jer.; publ.: People Worth Knowing — Engl. Text book, 78; transl. The Complete Laws of Pesach, 84; contrib. feature stories to Jew. publ.; recognized authority on Jerusalem's Old Neighborhoods, etc.; Photographic Exhibs in Philadelphia & 1st place, Penn State Film Festival "Pool", 67.

22 Yechezkel St., P.O.Box 5737, Jerusalem 91057.

KAHAN, Yvonne (Channa Deborah); p. Chmn, B'nei Akiva, Oslo; C'tee f. Soviet Jews — JUF; b. 15.7.1968, Oslo, Norway; ed.: H.S., Dipl. (Soc. Sci.); Avignon U., Dipl. (French Lang.); act. in Jew. & Zion. educ.

11a Lybekkveien St., 0385 Oslo 3, Norway.

KAHANA-CARMON, Amalia; writer; acad. librarian; b. Ein-Harod, Israel; ed.: Hertzliah Gym., T.A.; H.U. Jer. — Fcty of Hums.; grad., Lib. Sch.; 1 d., Raya Avigail; 2 s.: Iddo Max, Haggai Michael; mbr: Advy C'tee on Public Libraries, Min. of Ed. & Cult.; Exec. Board of Heb. Writers Assn; C'tee of P.E.N. Centre in Isr.; publ.: "Under One Roof" (collection of short stories), 66; "And Moon in the Valley of Ajalon" (novel), 71; "A Piece for the Stage in the Grand Manner" (monodrama), 76; "Magnetic Fields" (stories), 77; "High Stakes" (stories), 80; "Up In Montifer" (stories), 84; recip.: Aricha Award and Ammot Award f. short story; B'nai B'rith Award in librarianship, 64; cit., "Writer-of-the-Year", by "Bamahaneh", 64-65; 2nd Prize, by Bitzaron (USA), 65; S.D. Steinberg Award, Zuerich (f. "Under One Roof"), 67; The P.M.'s Creative Writing Award, 71; Brenner Prize, 85.

12, Zlotchisty St., Tel-Aviv 62994; tel. 03-252285.

KAHANE, Yehuda; Acad. Dir., Erhard Center for High. Stud. & Res. in Insurance, Acad. Dir. LAHAV (Exec. Devel. Programs); Prof., Faculty of Management, T.A. U.; b. Jerusalem, 4.8.1944; ed.: H.U. Jer. — B.A., Econ. & Statist.; M.A., Bus. Admin. & Actuar. Stud.; Ph.D., Finance; m. Rivka Trieber; 1 s., Yoav; 2 d.: Ronit, Gali; mbr of Brd: Karnit, IFNRA (Insur. Fund. f. Nature Risks in Agric.), Tachlit Investments; mbr: Isr. Econ. Assn, Amer. Fin. Assn, Amer. Risk & Insur. Assn, Scty of Actuaries (Isr.); brd Ins. Fund f. Nat. Risks in Agric.; Intl Assn of Actuaries; Assoc. Edit., Insurance, Math & Econ.; Insur. Abstracts and Reviews; J. Fin. Services Research; articles in Isr. & abroad in insur., risk, actuarial studies; etc.

5, Stern St., Neve Amirim, Herzlia.

KAHN, Chaim; adv., Barrister-at-Law, LL.B.; priv. law office, 55-; b. Germany, 9.3.1926; to Israel, 1936; ed.: Hebron & other Yeshivot; H.U. Jer.; London Sch. of Econ., I. of Advanced Legal Studies — London U., Lincoln's Inn; m. Alisa Glueckstadt; 1 d., Shlomit; 1 s.,Shlomo; Chmn, Inst. of Halachic Med. Res.; Dept. Chmn, Inst. of Halachic Agric. Res.; mbr: Exec. Poalei Agudat Israel; Brd of Dirs, Shaarei Zedek Hosp.; Intl Comm. of Jurists; Intl Law Assn.; p. Assist. Distr. Att., Jer.; p. Pres., Hagana Lodge B'nai B'rith; p. mbr: Isr. Bar Cl., Edit. Brd "Hapraklit" & Israel "District Court Judgments".

38, Jaffa Rd., Jerusalem 94222; tel. 02-221485.

KAHN, Shlomo; Rabbi, Congregation Beth Hillel & Beth Israel, N.Y.; teach. Judaic studies, The Frisch School, Paramus, N.J.; b. 15.4.1926, Stuttgart, Germany; ed.: Semikha, Rabbi I. Elchanan Theol. Seminary of Yeshiva U.; m. Eva Gluck; 2 d.: Rachel Furst, Yaffa Ungar; Chmn, Washington Heights-Inwood Cl. Soviet Jewry; Pres., Jew. Commty Cl., Wash. Hts-Inwood; Brd Mbr, Am. C'tee f. Shaare Zedek Hosp. in Jer.; mbr: Rabbin. Cl. of Am., Rabbin. Alumni RIETS of Yeshiva U., Educators Cl. of Am., Un. of Orth. Jew. Cngns in Am.; publ.: From Twilight To

Dawn (Pesach Haggadah) Scribe, 60, 69, 80; Seder Hoshanot Scribe, 59; recip.: Aluf HaTorah, Yeshiva U.; Educator's Award, Frisch School.

160 Wadsworth Avenue, New York, N.Y. 10033, USA.

KALCHHEIM, Chaim; Dep. Dir., Comm. f. Complaints f. the Public, 74- (Dep. Dir., Dpt. & Office Spokesman, State Comptroller's Office, 66-74; Inspector, 61-62; Assist. to the State Comptroller & Spokesman, 63-66); Bar-Ilan U., Snr Lctr; b. 20.12.1932; ed.: Yeshiva U., NY - B.R.E., 55; B.A., 56; Columbia U., M.A. (Pub. Law & Govt.), 58; Cert. Sorbonne, Paris, 58; Brandeis U. Mass., M.A. (Near East. & Judaic Studies), 61; Heb. U. Jer., Ph.D., 77; m. Adina Zinn; 4 ch.: Talia, Nurit, Shaul, Amira; articles on local government.

22, Amram Gaon St., Jerusalem 95486; tel. 02-526570.

KALDER, Arieh L.; Gen. Manag., Teldor Wires & Cables Ltd; b. 12.4.1937, Uruguay; to Israel, 1962 (from Colombia); ed.: Bus. Manag. & Admin.; m. Esther Goretzky; 3 ch.; p. Secr. of Kibbutz Ein-Dor, deleg. of Kibbutz Ha'artzi f. Lat. Am.; mbr of Exec. Brd: Coop. & Work Stud. Centre f. Lat. Am., Electron. Branch of Isr. Export Inst.

Kibbutz Ein-Dor, M.P. Yezreel 19335.

KALDOR, Uzi; Prof. of Chem., T.A. U., 80- (Chairman, Dept. of Chem., 76-80); b. in Israel, 16.1.1939; ed.: H.U. Jer., M.Sc., 57-62; Technion Haifa, Ph.D., 64-66; res. chem., Shoreq Nuclear Center, 62-66; res. assoc., Dpt. of Chem., Stanford U., California, 66-68; 70 publ. in intl sci. journals.

School of Chemistry, Tel-Aviv University, P.O.Box 39040.

KALIK, Michel (Moshe); Film Dir., Michael Kalik Film Prod. Ltd.; b. 29.1.1927, Moscow; to Israel, 1971; ed.: State Inst. of Theatrical Art, Moscow, 46-49; State Inst. of Cinematography, 49-51, 54-57; m. Susana Zapolskaya; 1 s., Joseph; 1 d., Judith; "Assir Zion" (detained in Stalin's camps), 51-54; "Refusnik", Alya act., 70-71; Films in USSR: When Our Fathers Were Young, 58; Chieftain of the Kodry, 59; Lullaby, 60; Following the Sun, 62; Goodbye Boys, 65; To Love, 68; The Price, 69; And the Wind Returns, 91; Films in Israel: The Three and a Girl, 75; five documentaries & 2 short films, 76-87; Dir., Youth Cinema Sch., Tel-Aviv, 72-73; recip.: Sign of Honor, 60; First Prize of Helsinki Festival, 63; UNIATEK Award, Moscow Festival, 63.

2/45 Shderot Eshkol, Jerusalem 97764.

KAMENY, Nat; Chmn, Kameny Spitzer Felix Advertising, N.Y.; p. Pres., Israel Communications Inc., P.R. Publishing N.Y., Jerusalem, Tel-aviv; b. 6.11.1923, New York; ed.: Coll. City of N.Y., Sch. of Eng., Sch. of Bus.; serv. in US Army Wld War II; m. Ruth Zatal; 3 d.: Ellen Eber, Leslie, Debra Tracht; Natl V. Chmn, Anti-Defam. League of B'nai B'rith; Chmn, Intl Center f. Holocaust Studies; Trustee & Exec. C'tee mbr, Jew. Fndn f. Christ. Rescuers; V. Pres. & Exec. C'tee mbr, J.T.A.; Secr., North Am. Jew. Student Appeal; Founder & Trustee, Isr. Hosp. Fund; p. Pres., Jew. Fed. of Commty Serv., Bergen Cty; Founder & Trustee, Un. Jew. Commty, Bergen Cty; Founder & Dir., Heb. Free Loan Scty, Bergen Cty; Founder & Trustee, Am. Friends of Haifa U.; p. V. Chmn, Natl Community Relations Advis. Cl.; p. Chmn, Cl. of Jew. Feds, PR C'tee; p. Dir.: Radius Inst., Natl Yiddish Book Center; p. V. Chmn, S. Schechter Jew. Day Sch., Bergen; p. Exec. Assist. to Mayor of Bergenfield, N.J.; Dir. of Democratic Campaigns, Bergen Cty, 60-61; mbr: Overseas Press Club, Communications Lodge B'nai B'rith.

85 Thames Blvd., Bergenfield, N.J. 07621, USA.

KAMINETSKY, Chaim; Pres., Highland Care Center Inc.; Pres., Intl Cl. of Young Israel (p. V. Pres. & Treas., Young Israel of Pelham Parkway); Pres., Am. Friends of Ulpana Kiryat Arba; V. Pres., Ohel Children's Home; mbr, Exec. of W.Z.O.; b. 3.11.1950; ed.: Mesivta of Yonkers; m. Barbara; 7 ch.: Yehudit, Benzion, Yitzhack, Bashie, Mordecai, Hennie, Shaya; p. Dir., Resort Nursing Home; p. Pres., Coast to Coast Glatt Kosher Catering Corp.; p. Pres., Torah Center of Hillcrest; mbr: Brd of Dirs of Un. of Orth. Congregations of Am., Orth. Caucus of Presidents, Am. Coll. of Nursing Home Admin.

70-42 173rd Street, Flushing, N.Y. 11365, USA.

KAMINITZ, Haim; Mng. Dir., Israel Management Center (IMC), 89-; Chmn, Isr. Assn f. Labor Relations Res.; Public Repr.to National Labor Court; p. Mng. Dir. UMAR Textiles Ltd; Joint Managing Director of ARGAMAN Industries Ltd; b. 16.11.1932, Israel; ed.: H.U. Jer. (econ., sociol.), -61; m. Rina Hochman; 2 d.: Niva, Neta; s., Shachar; recip. Labour Prize, 71.

9, Habrosh St., Savyon; tel.349290.

KAMPELMAN, Max M.; lawyer, diplomat, educator; p. Counselor Dept. of State (87-89) & Ambassador and Head of U.S. Deleg. to Negotiations on Nuclear & Space Arms in Geneva (85-89); partner, Law Firm of Fried, Frank, Harris, Shriver & Jacobson (Washington, N.Y., L.A., London), 89-; b. 11.7.1920, New York; ed.: N.Y.U., J.D.; U. of Minn., Ph.D. (Pol. Sci.); m. Marjorie; 5 ch.; taught at U. Minn., 46-48; serv. on faculties of Bennington Coll., Claremont Coll., U. of Wisc., Howard U.; Leg. Counsel to Senator Humphrey, 49-55; Ambass. & Chmn, US Deleg. to Confer. on Security & Coop. in Europe, Madrid, 80-83; Ambass. & Head of US Deleg. to CSCE Confer. on Human Dimension, Copenhagen, 90; Chmn: Freedom House N.Y., 83-85, 89-; Brd of Gov., UN Assn, 89-; Jerusalem Fndn, 89-; Advis.

C'tee, Jew. Inst. f. Natl Security Affs, 89-; V. Chmn, Intl Media Fund, 90-; Hon. V. Chmn, Anti-Defam. League, 81-; Hon. Gov., Heb. U. Jer. (Gov., 73-85; Chmn, Truman Res. Inst. f. Advancement of Peace, 83-85); Hon. Dr. degrees from N.Y.U., J.T.S., U. of Min., Georgetown U., Bates Coll., Heb. U. Jer., Bar-Ilan U., H.U.C., Yeshiva U.; recip. many awards, i.a. Presidential Citizens Medal (by Pres. Reagen), 89; Knight Commander's Cross, Order of Merit of Fed. Republic of Germany; awards from many Jew. institutions.

1001 Pennsylvania Ave., N.W. Suite 800, Washington D.C. 20004, USA.

KANATOPSKY, Dulcie (née Lebovetz); broadcaster, journalist, interviewer — Radio 3 EA Spec. Broadcast Serv., Melbourne; b. 3.11.1924, Melbourne, Australia; ed.: Melbourne U., Fine Arts, Philosophy; m. Abe Kanatopsky, p. Pres. of JNF in Australia; 3 ch.; act.: C'tee B'nei B'rith Wallenberg Unit; Pub. Relations Off., State Opera Club of Victoria; journalist, Victoria State Opera News; mbr: Fllwship of Australia Writers, Actors Equity Austral., B.P.W., Hillel, Magen David Adom, JNF; well known speaker on Isr. & Jew. cult.; prod. Engl.-Heb. Radio programmes; over 800 interviews w. notable Jew. personalities from Austral., Isr. & around the world.

3 Hyton Crescent Kew, Australia 3101.

KANDEL, Hedi (née Rothschild); artist painter, b. 18.12.1912, Germany; to Israel, 1933; Art HS of Nude & Composition, München Acad.; Med. at Erlangen U. (2 years); stud. in Isr. w. Janko & Meirowitz; married; 3 ch.; p. art teach. & educ.; many exhibitions, incl. invit. to Max Planck Inst., Berlin & Braunschweig U., recip.: Grand Prix de Vichy, 66; Prix de Gouache, Aquarel & Pastel, Clermont-Ferrant, 68; Diplôme d'Honneur Vichy, 68; Prix de la Federation UFACSI, France, 76.

12, Calaniot St., Tivon 36000; tel. 04-931118.

KANE, Edith Smilack; artist; taught painting, design, drawing; b. 26.8.1915, Beltz, Bessarabia (Rumania); ed.: Ohio State U., B.A., 56; Columbus Coll. Art & Design, B.F.A., 60; Cranbrook Acad., M.F.A., 61; Chmn, Sculpture Dept., Columbus Coll. Art & Design, 61-73; mohair tapestry f. King Moeshoeshoes Chapel, Lesotho, 76; work on covers of French art mags.; owner & manager, Scrap Yard, 68-74; exhibited in Virgin Islands, Honolulu, Hong Kong, Canada, France, many states USA; rep. in many collections; mbr: O.R.T., Beth Tikvah Synag., Simon Wiesenthal Center; Alumni: Ohio State U. Cranbrook Acad., Columbus Coll. Art & Design; recip.: finalist, Prix de Rome in Painting, 61, 63; finalist, Tiffany Sculpture, 61, 62, 63; Soroptomist Intl, Outstand. Women of World; Woman of the Year, Ohio; etc.

290 East, South St., Worthington, Ohio 43085, USA.

KANE, Irving; B.A., LL.B., L.H.D.; att. at law; 30-; b. Kiev, Russia, 24.1.1908; ed.: general & law; m. Adeline Faller; 2 d.: Mrs. M.D. Kraft; Mrs. E.S. Raffel; Hon. Chmn, Am. Isr. Public Affrs. C'tee: Hon. V. Chmn, Am. Jew. JDC; Trust. Emer., Brandeis U.; p. mbr, Brd of Gvnrs. AJC; Brds of Dirs: Am. Friends of H.U.; Am. ORT Fed.; Hon. Trust., UIA; p. Chmn, Natl Jew. Comm. Relat. Adv. Cl.; Asoc. Chmn, Am. Jew. Tercentenary; Pres., Cl. of Jew. Feds & Wlf Funds; Chmn, C'tee on Overseas Serv. of CJFWF; Brd of Trust., Union Am. Heb. Congregations; p. Brd. of Gvrns, Natl Confer. on Soviet Jewry; many awards.

13800, Shaker Blvd., Cleveland, Ohio 44120, USA.

KANE, Sam; mbr, Natl Cabinet, UJA; Pres. & Chmn Brd, Sam Kane Beef Processors Inc.; active Combined J.A., UJA; Jew. Wlfr Appeal, Corpus Christi; B'nai Israel Synagogue; ed.: Grad. Galanta Yeshiva; m. Aranka Feldbrand; 3 ch.: Jerry, Harold, Esther; Dir., First City Bank of Corpus Christi, Texas; mbr: ADL Natl Comm. & Natl Treas.; recip. P.M. of Isr. Peace Medal, 80; Ben-Gurion Centennial Award, 87; many other awards.

27 Hewit Pl., Corpus Christi, Texas, USA.

KANETI, Selim; Prof. of Law, Pres. of Econ. Law Fcty, Istanbul U.; Barrister at Law; Chmn, Cl. of Chief Rabbinate of Turkey; b. 27.5.1934, Istanbul; ed.: Istanbul U. — B. of Law, 56; Ph.D. (Dr. Jur.), 59; m. Lina Dö Mizrahi; 2 d.: Esin Etel Gidon, Meral Miryam Molinas; mbr: staff of Istanbul U., 56- (Assoc. Prof., 64-; Full Prof., 72-); Istanbul Bar, 57-; Société de Legislation Comparée; Institut International des Finances Publiques; publ. 15 books and over 100 papers in field of law; recip. many prizes and awards f.his publ.

Nişantaşi, Adbi Ipekci Caddesi No. 37/3, Baristiran Apt. D.1, Istanbul, Turkey.

KANTOR, Shmuel; Coordinator, Special Duties and Research, Water Commissioner; Senior Adviser (p. Chief Engineer), Mekoroth Water Co. Ltd.; b. 15.1.1923, Poland; to Israel, 1934; ed.: Technion Haifa, Dipl. Engineer; married; Hon. Vice President, I.C.I.D. (International Commission of Irrigation and Drainage); Hon. Fellow of Technion, Haifa.

14 Edward Bernstein St., Tel-Aviv 63408.

KANTROWITZ, Adrian; M.D.; chmn, Dpt. of Surg., Sinai Hosp., Detroit, 70-; b. 4.10.1918, New York; ed.: New York U., B.A.; State U. of NY Coll. of Med., M.D.; married; 3 ch.; appointments as surg. in var. NY hospitals, 51-; Teach. Appointments in physiol., surg. Prof. in US Med. Colls.; edit. brd of med. journals on cardiology, biomaterials, med. devices & artificial organs, heart transplant.; Am. Brd of Surg. dipl.; Brd of Thoracic Surg. dipl.; Fllw: NY Acad. of Sci.; Am.

Coll. of Surg.; mbr: Am. Coll. of Surg.; Am. Heart Assn.; Cl. on Cardiovasc. Surg.; Am. Physiol. Scty; Am. Scty f. Artif. Internal Organs; Intl Scty of Angiology; Advis. C'tee in Gen. Surg., etc.; 17 awards & honors; over 300 publ.; over 50 exhibits in USA & Moscow; 11 films on surg. & transplant.

70 Gallogly Rd., Pontiac, Mich. 48055, USA.

KANTROWITZ, Arthur; Ph.D., Physicist; Prof. & Snr Lctr, Thayer Sch. of Eng., Dartmouth Coll., 78-; Chmn, Avco Everett Res. Lab. Mass., 55-78; V.P. & Dir., Avco Corp., 56-79; hon. life mbr, Brd of Gov., Technion Haifa; b. New-York City, 20.10.1913; 3 d.: Barbara, Lore, Andrea; Fllw.: Am. Astron. Scty, Am. Inst. of Aero & Astronautics; "Nova" Advis. Panel WGBH-TV Boston; Th. Roosevelt Assn Medal of Honor f. Disting. Serv. in Sci., 67; mbr: Natl Acad. of Sci.; Natl Acad. of Eng.; Intl Acad. of Astronautics; Sigma Xi; Am. Technion Scty; Advis. Council, 78-81, Israel-U.S. Binational Industrial Res. & Devel. Foundation; mbr Am. Inst. of Phys.; recip.: Kayan Medal, Columbia U., 73; MHD Faraday Mem. Medal, UNESCO, 83; Hon. Prof., Huazhong Inst. of Technol. Wuhan, China, 80.

4 Downing Road, Hanover, New Hampshire 03755, USA.

KAPLAN, Jacob; Chief Rabbi, Consistoire Central of France; Chief Rabbi of France, 55-80; p. Chief Rabbi of Paris; b. 7.11.1895, Paris; Mbr, Acad. of Moral & Pol. Sci.; publ.: Racisme et Judaisme, French Jewry Under the Occupation, Temoignages sur Israel, Les Temps d'Epreuve, Le Judaisme dans la Société Contemporaine, Judaisme Français et Sionisme, Le Vrai du Judaisme, Justice pour la Foi Juive, Un Enseignement de l'Estime, N'Oublie Pas, etc.; recip.: Croix de Guerre, 1914-18, 1940-44; Grand Croix de l'Ordre National du Mérite; Grand Officer de la Legion d'Honneur, Membre de l'Institut.

1 Rue Andrieux, Paris VIII-e, France.

KAPLAN, Jerome; lawyer, accountant; Counsel to Law Firm Abrahams, Loewenstein, Bushman & Kauffman, Phila.; b. 17.3.1926, Jersey City, N.J.; ed.: Temple U., B.S., 47; U. of Michigan Law Sch., J.D., 50; m. Edith Jaffy; 1 s., Paul, Dr.; p. Internal Revenue Estate Tax Auditor; mbr Brd of Dirs: A.J.C., J.N.F., Jew. Community Relations Cl., Fed. Day Care Serv., Citizens C'tee f. Public Educ. in Philadelphia, Americans f. Democratic Action; mbr: Phila. Bar & Am. Bar Assn; author, Anthics Taxation; Hon.: Accounting Hall of Fame, Temple U. Bus. Sch.

One Liberty Place, 1650 Market St., Suite 3100, Philadelphia, PA 19103, USA.

KAPLAN, Mendel Menachem; Controls family bus. — "Capegate" — steel manufact., wire & products in South-Africa; Chmn, Brd of Gov., Jew. Agency f. Israel, concerned w. a variety of projects in Isr.; b. Johannesburg, S.A.; m. Jill Lazarus; 4 ch.: Sharon, David, Oren, Romi.

Johannesburg, South Africa.

KAPLAN, Samuel; journalist, publisher; Pres., Anglo-Jewish Publishers Ltd, 60-; b. 30.6.1925, Winnipeg, Can.; ed.: U. Man.; m. Mona Rich; 3 s.: Barry, Jonathan, David; edit., World Jewish News, 47-52; edit., Isr. Press; owner, Bur. of Print. & Advt, 57-60; Chmn, Pacific reg., Keren Hatarbut Can. (mbr, Nat. Brd); V. Chmn Brd, Beth Israel Relig. Sch.; found. mbr & p. Pres., BC Ethnic Press Assn; found. Pres., Pacific reg., Can. Zion. Fed.; mbr: Brd of Cngn Beth Israel, Natl Brd of United Israel Appeal Can., Vancouver Lodge B'nai B'rith, Shalom br Royal Can. Legion, Jew. Home f. Aged BC; p. Pres., Cngn Shaarei Tzedeck, Vanc.; Brd Mbr, Beth Hamidrash Cngn; org.: adult Heb. classes, Vancouver; Heb. Ulpan; co-prod., Vistas of the Jewish People, radio prog. series; Pres., B'nai B'rith Man Lodge; Chmn, Vancouver Isr. Bonds Campaign; recip.: Queen's Centennial Medal, 67; N. Am. Aw. of Excellence Govt. of Isr., 68; Smolar Aw. f. Excellence in N. Am. Jew. Journalism, 79.

4149 Osler St., Vancouver BC, Canada V6H 2X2; Office: 3268 Heather St., Vancouver BC, Canada V5Z 3K5.

KARNOWSKY, Mordechai; ret. bus.; Dir., Jabotinsky Inst. in Isr.; mbr, Jabotinsky Lodge, Tel-Aviv; b. 2.11.1913, Lithuania; to Israel, 1948 (from Germany); H.S. educ.; m. Pua Berlowitz; 2 d.; one of first Betar members in Lithuania; Commander of Betar branch in Keydan & Betar Plugot Hachshara in Memel, before Wld War 2; act. in Kovno Ghetto Underground; co-fund. Betar & Revisionist Mov. in Germ., 45-48; establ. & Chief Editor of Rev. weekly "Unser Welt", 45-48; initiator of sev. new Olim Craftman Coops in Jaffo; p. Manag. of "Heruth" daily & "Israel Printing House", Tel-Aviv; co-found., Jabotinsky Lodge in Isr. & its Quartery "Hauma".

20, Lipsky St., Tel-Aviv 62195.

KARP, Abraham J.; Prof. of History & Relig., U. of Rochester; Res. Prof. of Am. Jew. History & Bibliography, J.T.S.; Corresp. Mbr, Inst. of Contemp. Jewry, H.U.Jer.; V. Pres., Confer. on Jew. Soc. Studies; Edit. Brd, Midstream; Judaica Aquisitions C'tee, The Jewish Museum; b. 5.4.1921, Indura, Poland; in USA, since 1930; ed.: Yeshiva U., B.A., 42; J.T.S. — Rabbi, 45; MHL, 48; DD Hon. Causa, 70; DD Hon. Causa, Gratz Coll., 85; m. Deborah Burstein; 2 s.: Hillel, David; p. Rabbi: Kansas City, Mo; Rochester, N.Y.; Pres., Am. Jew. Historical Scty, 72-75; books: The Jewish Way of Life, 62, 81; Beginnings-Early American Judaica, 75; Golden Door to America, 76; To Give Life: the UJA, 80; Haven and Home, A History of Jews in America, 85; Hayei Ha'ruach shel Yahadut America (Heb.), 85; From the Ends of the Earth, Library of Congress, 91; edit. & co-edit. studies on Am. Jewry; curator of exhibits, 86, 91; Phi Beta Kappa; Post-Grad. Heb. Studies. Oxford Centre, 78; Guest, Mashkenot Sha'ananim Jer., 80; visited Isr. 20 times, since 1954.

3333 Henry Hudson Parkway, Apt. 22E, Riverdale, N.Y. 16463, USA.

KARP, Doron; Advocate; Mayor, Kiryat Ono; b. Tel-Aviv, 12.8.1949; ed.: grad. Faculty of Law, Tel-Aviv; m. Tzipora Rotman; 3 d.: Orly, Hilla, Lital.

93, Stern St., Kiryat Ono 55602; tel. 03-358218.

KARTI, Meir; Chmn: Peltours Insur. Agencies, Peltours Travel & Tourism, Shahal Med. Serv.; Chief Exec., The Magen Insurance Co. Ltd; b. 14.7.1932; ed.: H.U. Jer., M. Jur.; Isr. Bar & Lawyers' Assn; married; 4 ch.; mbr of Brd & Lctr, Insur. Acad.; mbr: Min. of Fin. Insur. Advis. C'tee, Cent. Management of Isr. Insur. Assn, Brd of "Avner" Road Victimes Insur. Co., Lawyers' Assn res. Insur. Law aspects; articles on Aviation & misc. Insur. subjects.

P.O.Box 2408, Savyon.

KASHER, Asa; A. Horodisch Prof. of Philosophy of Language & Prof. of Philos., Tel-Aviv U. & Bar-Ilan U.; b. 6.6.1940, Jerusalem; ed.: H.U. Jer. — (Mathematics & Philos. of Sci.); Ph.D. (Logic.); m. Naomi Waldman; 2 s.: Yehoraz (died, Oct. 91), Avshalom; 1 d., Shirit; Head, Gen. Stud. in Human. & Pre-Law Program, 82-83; p. w. Dept. of Philos., Tel-Aviv U.; res. assoc. & assist. prof., U. of Texas, Austin, 71-72; res. assoc., Techn. U., Berlin, 73-75; U. of Amsterdam, 76; Ruhr U. Bochum, 77; Gent U., 78; Visit. Fllw, Wolfson Coll., Oxford, 79; Visit. Prof., UCLA, 88-89; Pres., Isr. Philos. Assn; publ. two books and 80 papers in philos. of lang., natural logic, philos. & religion, neuro-psychology, computer studies & Judaica; H.U. Jer. Award, 66; edit., Philosophia (Quart.) & many books; edit. boards of journals.

71, Mendes St., Ramat-Gan; tel. 350658.

KASPI, Jehuda; Finance Mng., Teldor Ltd; Gen. Mng., "Al Hamishmar", 83-88; Gen. Mng., Hamashbir Hamercazi, 72-79; b. Poland, 1919; to Israel, 1936; ed.: Economics; m. Yael Flum; 2 d.; 1 s.; p. mbr, Exec. of Hevrat Ha'ovdim; p. Gen. Mng., Mifalei Techen — G.M. of Kibutzei Hashomer Hatzair; mbr: Exec. of Histadrut; Brd of Dirs: Hevrat Ha'ovdim, "Hassneh", "Tnuva", Insurance Cl.; Presidium of Moetzet Ha'igud Hashitufi; Brd of Brit Ha'cooperatzia Hatzar-chanit.

Kibbutz Ein Dor 19335; tel. 06-768118.

KASSAL, Bentley; Assoc. Justice, Appelate Div., First Dept., Supreme Court of State of New York; b. 28.2.1917, New York; ed.: U. of Penn., B.A., 37; Harvard Law Sch. — J.D., LL.B., 40; m. Barbara Joan; att. at law, 40-; Assemblyman, N.Y. State Legislature, 56-62; mbr: Assoc. of Bar, City of N.Y.; N.Y. State Bar Assn; Am. Acad. of Matrimonial Lawyers; photographer f. Save the Children Fed., Joint Distrib. C'tee (UJA) & UNICEF; winner of sev. photographic prizes; elect. Hall of Fame of Townsend Harris High Sch., City of N.Y., 91.

27 Madison Ave., New York, N.Y. 10010, USA.

KATSAV, Moshe; Minister of Transports, 88-; Min. of Lab. & Soc. Affs, 84-88; M.K. (Herut), 77-; born in Iran, 5.12.1945; to Israel, 1951; ed.: High Sch., Beer Tuvia; Youth Village Ben Shemen; B.A., Econ. & History, H.U., 70; Journalism, T.A.; m. Gila Paradni; 5 ch.; mbr, brd. gvrn Ben Gurion U.; elected Mayor Kiryat Malachi, 69; reelected, 75; p. teach. in High Sch.; journ., Yediot Achronot.

3, Jabotinsky St., Kiryat Malachi.

KATSH, Abraham I.; author, editor; Pres. Emerit. and Disting. Prof. of Hebraica, Dropsie U.; Prof. Emerit., N.Y.U., 67-; b. 10.8.1908, Poland; ed.: New York U., B.S., 31; M.A., 32; J.D., 36; Dropsie Coll., Ph.D., 44; grad. smnry, Princeton U., 41; D.H.L. (hon.), HUC, 64; D.Litt. (hon.), Coll. of Jew. Stud., Chicago, 68; D.D. (hon.): Christ. Theol. Smnry, Indianapolis, 70; U. of Dubuque, 71; LL.D. (hon.), Lebanon Valley Coll., 71; LL.D., Dropsie U., 76; D.H.L., Villanova U., 77; m. Estelle Wachtell; 2 s.; 1 d.; vast activity in promoting Hebraica & Jud. in Am. U-ies; Hon. Pres., Jew. Acad. of Arts & Sci.; exec. mbr, World Heb. Congr.; recip. many high awards & prizes, i.a. B'rith Abraham Medal, 52; Israeli Govt., 65.

45 East 89th St., New-York, NY 10028, USA.

KATTAN, Naim; writer; Assoc. Dir., Canada Council, Ottawa; mbr: Royal Scty of Canada, Acad. Canadienne Francaise; b. 26.8.1928, Baghdad; ed.: Law Coll., Baghdad; Sorbonne U. Paris (Lit.); 1 s., Emmanuel; publ. 20 books, transl. in sev. lang., i.a.: novels (Adieu Babylone, Les Fruits Arrachés, La Fiancée Promise, La Fortune du Passager), short stories (Dans le désert, La Traversée, Le Rivage, Le Sable de l'Ile, La Reprise, The Neighbour), essays, critics, theatre; recip.: Prix Frane Canad., 74; I. Segal Prize, 75; Order of Canada, Chevalier de l'Odre du Quebec, Officier des Arts et Lettres de France.

4803 Rue Mira, Montreal, Que. H34 2B5, Canada.

KATTAN, Shlomo; Head of Municipality, Alfe Menashe; mbr, C.C. of Heruth Party; b. 25.8.1948, Iraq; to Israel, 1951; ed.: B.A. (Econ. & Oriental Studies), M.A. stud. (Oriental Studies); married; 3 ch.; Lieut. in regular Army, IDF.

52, Gilboa St., Alfe Menashe 44851.

KATTEN, Brenda; Pres. (p. Chmn), Brit. WIZO; V. Pres., Zion. Fed.; Chmn: Govnrs Rosh Pina Jew. Day Sch., Edit. Brd Zionist Review; V. Chmn, Hillel Fndn; co-Chmn, Jewish Youth Week; b. 8.9.1936, London; married; 1 d., 2 s.; mbr: London Marriage Guidance Cl., B'nai B'rith.

"Greenfields" Lawrence St., London NW7 4JS, England.

KATZ, Aaron; Orthodox Rabbi in Stockholm; mbr, Orth. Rabbis in Europe; Zion. Fed.; b.

6.3.1955, Buenos Aires, Argentina; ed.: B.A. (Psychol.), M.A. (Philos., Theol.); Doctorant, Upsala U. (History of Relig., Philos.); m. Judith Markovits; 4 ch.: Bitya, Netanel, David Yair, Tehila; p. teach. in Buenos Aires & Jerusalem; act. in Jew. Day Sch., Jew. Centre in Stockholm & var. other Jew. orgs; radio perform.; articles in daily newspapers & Jew. magazins in Sweden; Prize Chidon Ha'Tanach Haolami in Jer., 71.

42 Swedenborgsgatan, S-116 27 Stockholm, Sweden.

KATZ, Amos; p. Milit. Attaché abroad; b. 29.9.1940, Israel; ed.: Tel-Aviv U.; Haifa U., M.A. (Pol. Sci.); grad. US Command & Gen. Staff Coll.; grad. US Armor advance course; married (wife's name: Jeny); 1 d., Orit; 1 s., Ran; Tank Comp. Command. dur. 6 Day War, 67; Tank Battal. Command. dur. War of Attrition, 68-69; Battal. & Brig. Command. dur. Yom Kippur War in the Golan Heights, 73-76; Chief of Staff Oper., Cent. Command, 77-78; Armor Div. Command. & Army Train. Sch., 79-81; Chief of Staff North Command, dur. Lebanon War, 81-83; Chief of Isr. Armor Corps & Armor Div. Command., 83-86; Dist. Serv. Medal on courage & leadership.

12, Ha'erit St., Kiryat Ha'Haganah, Rehovot 76568.

KATZ, David; sculptor; designer of exclusive jewelry; b. 1932, Rumania; to Israel, 1948 (from Cyprus); ed.: Tel-Aviv U. — B.A. (Gen. & Jew. History), Pedagog. Dept. (Teach. Diploma); m. Nehama Ozeri; 5 ch.; Found. Curator, Sculpture Park, Zrifin; Advis. to Mayor of Rishon Lezion on plastic arts; mbr: Isr. Designer — Craftmen's Assn; Advis. C'tee of "Yad Lebanim", Rishon Lezion; numer. exhibs at: Art Galleries, "Jaffa Nights", Diamond Museum Ramat-Gan; reconstruct. of clothing worn by the Priest; res. on this topic; recip. Artistic Merit Certif., Rothschild Craft Center, Old City Jer.

33 Horowitz St., Rishon LeZion 75234.

KATZ, Elihu; Prof. of Sociology & Communications, H.U. Jer.; Dist. Visit. Prof., Annenberg Sch. of Comm., U. of S. Calif.; Sci. Dir., Isr. Inst. of Applied Soc. Res.; b. New-York, 31.5.1926; ed.: B.A., M.A., Ph.D., Columbia U., NY; Found. Dir. Isr. TV, 67-69; Visit. Prof. of Sociol.: H.U. Jer., Columbia U., U. of Manchester, U. of Padua, U. of Tokyo; cnslt: CBS, BBC, etc.; winner of 1st annual "In Media Res.", award f. commun. res., establ. by Burda Publ. House; McLuhen Prize of UNESCO & Teleglobe, Canada, 87; Friedrich Albert Lange Prize, 88; Israel Prize, 89.

15, Hagdud Haivri, Jerusalem 92344.

KATZ, Hilda (Hulda Weber); fine arts artist, author, poet; b. 6.2.1909, USA; ed.: Natl Acad. of Design, New Sch. of Soc. Res.; spec. publ., author's limited edition, poetry (under Hulda Weber) at Yad Va'Shem Jer., N.Y. State Museum Albany, Wiesenthal Center Calif., US Holocaust Memorial Mus., Library of Congress, Museum of Jew. Heritage N.Y., J.T.S., etc.; all orig. manuscripts perm. acquired by Archives of Am. Art Smithsonian Inst., N.Y. State Mus. of Albany Archives, etc.; tens of one-women shows & group shows, about 550 works (paintings, drawings, prints) in perm. spec. collections, i.a. Metropolitan Mus. of Art, Natl Gall. of Art, Mus. of N.Y. City, Jew. Mus. of N.Y., Isr. Mus. Jer., etc.; hons: Life Fllw, Metrop. Art Mus., 66-; "Daughter of Mark Twain", 70; Hon. Mbr, Acad. di Scienze, Leteri, Arti, Milan, 74, also Nobel designate, Consigliere, 78.

915 West End Ave., Apt. 5D, New York, N.Y. 10025, USA.

KATZ, Israel; Dr.; Dir., Cent. f. Soc. Pol. Stud. in Isr., 82-; Minister of Labour & Soc. Affs, 77-81; p. Dir., Brookdale Inst. Am. Joint Dist. C'tee; coord., P.M.'s Comm. on Child. & Youth in Need., 71-73; p. Dir. Gen., Natl Insurance Inst.; p. Dir., Paul Baerwald Sch. of Social Work, H.U.; b. Vienna, 6.12.1927; 1 s.; ed.: Heb. U., Columbia & Western Reserve U.; Educ. Supervisor, Youth Aliya, Jew. Agcy, 53-55; Exec. Dir., Home f. Emotionally Disturbed Children, Kiryat Yearim, Jer., 55-59.

20, Hattibonim St., Jerusalem 92386.

KATZ, Jacob; Ret. Prof. of H.U. Jer. (Dean Fcty of Soc. Sci., 58-62; Rector, 69-72); Chmn, Leo Baeck Inst.; b. 15.11.1904, Magyargencs, Hungary; to Israel, 1936; ed.: Yeshivot, 23-31, ord. Rabbi; U. of Frankfurt, 30-34, Ph.D.; m. Gerti Birnbaum; 3 ch.: David, Chanan, Uriel; publ.: Tradition and Crisis, 58; Exclusiveness and Tolerance, 60; Freemasons and Jews, 68; Out of the Ghetto, 70; Jewish Nationality, 79; From Prejudice to Destruction, 79; The Shabbat Gentile, 83; Halakha and Kabbalah, 84; R. Wagner's Anti-semitism, 86; Dr. H.C., H.U. Jer., 83; award.: Leib Joffe Prize, 60; Israel Prize, 80.

5, Hapalmach St., Jerusalem 92542.

KATZ, Kenneth; Chartered Accountant (S.A.); President, South African Board of Jewish Education; National Chairman of IUA-UCF; b. 17.2.1932, Paul Roux, South Africa.

P.O.Box 7365, Johannesburg 2000, South Africa.

KATZ, Sarah; painter, author, art critic; b. 14.4.1946, Israel; married; 3 ch.; one-women shows in Tel-Aviv & Centre Juif d'Art et de Culture, Paris, 88; short stories, Iton 77; art critic, "Haolam Haze", 89-.

60, Melchett St., Tel-Aviv 64287.

KATZ, Shmuel; publisher; journalist; Adviser to P.M. M. Begin, 77-78; founder, Mng., Karni & Meggido Publ. House; b. Johannesburg, 9.12.1914;

ed.: Witwatersrand U.; to Israel, 1936; Secr., South African Govt. Hon. Commissioner in Jer.; co-founder, in London, of "The Jewish Standard" (weekly), and its editor, -42; staff mbr, "Daily Express", 43-45; mbr, High Command, Irgun Zvai Leumi; co-founder, Herut; mbr, 1st Knesset; publ.: "Battleground" on Jewish-Arab conflict; "Days Hollow Peace", anal. of treaty w. Egypt; "Battletruth", 100 select. articles, 78-82; transl. works by Jabotinsky, Begin, into English.

155, Dizengoff St., Tel-Aviv 63461.

KATZ, Steven Theodore; Prof. of Near East. Studies, Cornell U., Ithaca NY; N.Y. Chmn, Zion. Acad. Seminars; b. 24.8.1944, Jersey City, N.J.; ed.: Rutgers U., B.A., 66; New York U., M.A., 67; Cambridge U., Ph.D., 72; Gratz Coll., D.H.L. (Hon. Causa), 86; B.D. degree, Cambridge U., 91; m. Rebecca Anne Horwich; 2 d.: Shira, Tamar; 1 s., Yehuda; mbr: Assn f. Jew. Studies, Wld Un. of Jew. Studies, Acad. of Jew. Philos., Am. Acad. of Relig., Intl Metaphysical Scty; author of many works in Jew. thought & comparative relig.; Edit., Modern Judaism (Prize f. best new journal from Am. Publishers Assn); recip.: Lakrits Prize, H.U. Jer.; many fllwships; Natl Jew. Brd Award, 83.

92 Riverside Drive, Binghamton, NY 13905, USA.

KATZ-OZ, Avraham; Agronom, Mbr of Kibbutz Nachal-Oz; p. M.K. (Ma'arach); Chmn of Public Audit C'tee & mbr of Def. & Frgn Affs and Finance C'tees of the Knesseth; Secr., Takam Kibbutz Mov.; b. 1934, Tel-Aviv; married; 3 ch.; p. Dep. Minister & Minister of Agriculture.

Kibbutz Nachal-Oz 85145.

KATZIR, Abraham; Prof. of Physics; Head, Applied Physics, Tel-Aviv U.; b. 23.12.1941, Jerusalem; ed.: H.U. Jer. — B.Sc., M.Sc., Ph.D.; m. Yael Rabau; 2 ch.: Dan, Tammy; Snr Res. Fllw, CALTECH, CA, 74-77; Visit. Prof., MIT, Boston U. MA, 86-87; Snr Mbr, IEEE; mbr: Optical Scty of Am., Am. Phys. Scty, SPIE; publ. over 100 sci. papers; chaired many intl confer. on optical fibres; 2 intl symposia on biomed. optics.

15, Him St., Tel-Aviv 69696.

KATZIR (KATCHALSKI), Ephraim; President of State of Israel, 73-78; has reinforced acad., sci. & soc. welfare aspects of the office; Ph.D.; Sgan-Aluf (Lt. Col.), Prof. and Head, Dpt. of Biophysics, Weizmann Inst. of Sci., Rehovot, 51-73; Head, Cent. f. Biotechnol., Tel-Aviv U., 78-88; Prof., Weizmann Inst. 78-; Prof. Emerit., 89-; mbr: Isr. Acad. of Sci. & Human.; Natl Cl. f. Res. & Devel.; b. 16.5.1916, Russia; m. Nina Gotlieb (deceased); 1 d., 1 s.; ed.: H.U. Jer.; recip.: Tchernikhovki Prize, 48; Weizmann Prize, 50; Israel Prize in Natural Sci., 59; Rothschild Prize in Natural Sci., 61; Linderstrom-Lang Gold Medal, 69; Hans Krebs Medal, 72; Ephraim Katzir Chair of Biophys., Bar-Ilan U., 76; Alpha Omega Achievement Medal, 79; Underwood Prescott Aw., MIT, 82; Japan Prize, Sci. & Technol. Fndn, 85; Enzyme Engineering Aw., 87; author of numer. papers & articles on proteins and polyamino acids; mainfields of res.: biochem., biophys., molecular biol., biotechnol., biopolymers (in partic.); many Isr. & frgn memberships; Hon. doctorates of 15 U-ies in Isr. & abroad.

Weizmann Institute of Science, Rehovot 76100.

KATZOFF, Adina Sara; Instruct. of soc. work, Inst. f. Train. of Soc. Workers, Jer.; Consult. to Shaarei Zedek Hosp., Jer.; Pres., Jer. Branch of Intl Assn of U. Women, 79-83; b. Jerusalem; to Israel, 71 (lived in USA, 28-71); ed.: B.E., early childhood educ., Pestalozzi Froebel Tchrs Coll.; M.A., Roosevelt U.; M.H.L., Chicago Coll., Jew. Stud.; M.S.W., Loyola U. Grad. Sch. f. Soc. Work; certif. in Psychoanal. Child Care, Chicago Inst.; m. Dr. Louis Katzoff; 2 s.: Prof. Ranon, Jonathan (Major IDF); Pres., Assn of Early Childhood Ed.; articles: Bilingualism with the Young Child, The History of the Jew. Nursery Sch. program, The educ. of the Jew. Girl, I want my child to have Guilt Feeling, The indirect effects of War on the civilian population, Early intervention against malfuctioning in old age, Teaching aging, a differential diagnosis of the Enuretic Syndrome; ed. of textbook "Social Work with Children of Risk", 87; recip. Pres. award f. volunt. work w. immigr. & absorption, 77; honored by Bonds of Isr., 65, NIMH aw. in Commty Mental Health, Smith Coll.

30, King David St., Jerusalem 94101.

KAUFMAN, Asher Selig; B.Sc. (Hons. Physics), Ph.D.; H.U. Jer., retired 87; Fllw, Inst. of Physics; res. on the first and second Temples in Jerusalem; res. on ancient Jewish metrology; b. Edinburgh, Scotland, 7.7.1925; to Israel, 1959; ed.: G. Heriot's Sch. & U. of Edinburgh; m. Josephine Hilda Corman; 2 ch. (one dec.); many publ. in physics journals on spectroscopy of ionized gases; critical text of Mishna tractate Middot; location of Tabernacle at Shiloh; recip.: Crum Brown Medal in Chem. & Isaac Newton undergrad. scholarship by Edinburgh U., 43.

54, Hehalutz St., Jerusalem 96269; tel. 531882.

KAUFMAN, Frank Albert; U.S. Distr. Judge; b. 4.3.1916, Baltimore, Md.; ed.: Dartmouth Coll., Hanover, A.B., 37; Harvard Law Sch. (LL.B., 40, Magna cum Laude); m. Clementine Alice Lazaron; 1 s., 1 d.; mbr: profess. scties; AJC (Natl Exec. Brd, 60-70); Baltimore Heb. Cngn; brd mbr: Sinai Hosp., 57- (V.P., 67-70); p. mbr, Good Samaritan Hosp.; Natl Conf. Christ. & Jews; Jew. Fam. & Child. Serv. (Pres., 53-54); Assoc. Jew. Charities & Welf. Fnd; Jew. Welf. Brd.

Home: Brooklandville Md.; Office: US Courthouse, Baltimore Md. 21201, USA.

KAUFMAN, Haim; M.K. (Likud), mbr of Finance C'tee of the Knesseth; Head, Munic. Branch of Likud Pty; mbr: Likud C.C., Wld

Directorate of "Herut-Hatzoar"; Chmn, Knesseth Construction Industry Forum; Editor resp. of Likud Journal "Be'Eretz Yisrael"; b. 12.12.1934, Tel-Aviv; ed.: Tel-Aviv Law Sch.; m. Hana Zweigenblum; 2 d.: Limor Balamuth, Orly; 1 s., Asi; owner & manager of companies; p. Gen. Mng., Kaufman group of comp. dealing in import, export & distrib. and chem. manufacture; serv. IDF as Officer in a combat unit; p. Chmn of "Young Heruth"; p. Chmn of Likud Pty in Petah Tikva; p. Coalition Chmn in Knesseth; p. Chmn, Likud Caucus; p. Dep. Minister of Finance; mbr: Petah Tikva Munic. C'tee, Isr. Chamber of Commerce; publ. articles in local press.

P.O.Box 50459, Tel-Aviv 61550.

KAUFMAN, Howard H.; Prof. & Chmn, Dept. of Neurosurg., West Virginia U. Hosp., 86-; b. 26.3.1941; ed.: Columbia U. Coll., NY, M.D.; m. Romaine Hillary Marrilyn Coleman; 2 s.: Ezekiel Ari, Zachary Daniel; many acad. & hosp. appointments; grants & other supports; ab. 70 presentations; many articles & books on neurosurgery; Dist. Alumni Award, Columbia U., 85.

Department of Neurosurgery, West Virginia University, Medical Center, Morgantown, West Virginia 26505, USA.

KAUFMAN, Lester Robert; soc. serv. admin.; Exec.Dir., Ohel Children's Home and Family Services, 74- (Dir., profl. serv., 71-74); b. 2.3.1946, Bronx, N.Y.; ed.: Yeshiva U. — B.A. (Sociol.), 67; MSW, 69; m. Susan Debora Katz; 2 ch., Michael, Shani Lynn; Caseworker, Jew. Commty Serv. L.I., 69-71; p. Brd Chmn, Health Systems Agcy of N.Y.C.; p. Pres. & Chmn of Brd, Assn of Orth. Jew. Scientists of Am.; mbr: Acad. Cert. Soc. Workers, Natl Assn of Soc. Workers, Conf. of Jew. Communal Serv., Assn of Human Serv.

69-20 168 St., Flushing, N.Y. 11365, USA.

KAUFMAN (DALESKI), Shirley; poet; b. Seattle, Wash., 5.6.1923; ed.: U. of Calif., B.A., 44; State U. of Calif., San Francisco, M.A., 67; m. Prof. H.M. Daleski; 3 d. (by prev. m.): Sharon, Joan, Deborah; publ. books & transl.; poems in most Am. journals & many anthologies; transl. of Isr. poets in Ariel, Midstream; Modern Poetry in Transl., Tri-Quarterly: Abba Kovner, Dan Pagis, Amir Gilboa, Avner Treinin; recip.: Acad. of Am. Poets Prize, 64; US Award of Intl Poetry Forum, 69; Natl Endowment f. Arts Lit. Fellowship, 79; Di Castagnola Prize, Poetry Scty of Am., 88; Columbia U. Transl. Center Prize, 88.

7, Rashba St., Jerusalem 92264; tel. 02-668669.

KAUFMANN, Jacobo; Opera Stage Dir.; Found. Dir., Jer. Centre f. Music Theatre — The Jerusalem Opera; lctr, Rubin Acad. of Music, Jer.; b. 20.4.1939, Buenos-Aires, Argentina; to Israel, 1972; ed.: Instituto Superior de Arte, Teatro Colón Buenos Aires, grad. (w. honors), Maestro in Stage Direction, Set Design & Theatre Admin.; m. Luisa S. Drimer; 1 d., Batyah; 2 s.: Gabriel, Michael; mbr: Agma USA, Equity Canada, I.T.I. — Argentores (Writer's Assn in Argentina), Isr. Un. of Actors & Directors; author of 20 plays & 2 Opera libretti; transl. Operas into Spanish & Heb.; res. on Jacques Offenbach; radio programs on theatre & music; Opera prod. in Israel, Argentina, Chile, Spain, USA, Canada, Australia, New Zealand, Japan, South-Africa; recip.: I.T.I. Prize f. best Isr. Dir., 74; Fllw, Salzburg Seminar, 84.

P.O.Box 1269, Jerusalem 91012; tel. 02-812646.

KAYE, William; Ret. Judge; Hon. Dep. Pres. (Found. Pres., Victorian section), Intl Assn of Jew. Lawyers and Jourists; b. 8.2.1919, Melbourne, Australia; ed.: B.A., LL.B. (Melbourne); m. Henrietta Ellinson; 1 d, 3 s.; Lieut. Royal Austral. Navy, 41-46; Judge, Supreme Court of Victoria, 72-91; Chmn, Vict. Bar Cl. & Pres. Austral. Bar Assn, 71-72; Chmn: Trust. Natl Cl. of Jew. Women of Austral. Fndn, 76-96; Trust. Fund f. Future (Vict. Un. f. Progressive Judaism), 80-88; mbr: Vict. Jew. Ex-Servicemen & Women Assn, Cl. of Christ. & Jews of Vict.; honours: Officer of the Order of Australia (A.O.), Queens Counsel (Q.C.).

35 Glen St., Hawthorn 3122 Victoria, Australia.

KAYNAR, Gad; actor, poet; Lctr, Theatre Dept. of Tel-Aviv U., 74-; art. advis., Cameri Theatre, T.A.; Khan Theatre Jer.; Head, Theatre Dept., Telma Yelin Scndry Sch. f. Arts, 79-; b. 26.6.1947, Tel-Aviv; ed.: Tel-Aviv U. — Theatre Arts & Comp. Lit., B.A. (magna cum laude), 74; Theatre Arts, M.A. (summa cum laude), 80; stud. on Ph.D. deg., T.A. U. & Konstanz U., W. Germ., 81-; m. Ahuva Yovel-Jablonca, actress; 2 s., 1 d.; act. (theatre, radio, movies, T.V.) ab. 30 parts; many publ. on theat. & drama, transl. into Heb., etc.; publ. poems compil.: "Water flowing in this Stone", 78; "Clinical Life", 89; mbr: Isr. Un. of Perform. Artists; Isr. Cent. of I.T.I.; mbr & dram., pub. mng. c'tee of Acre Festival f. Diff. Isr. Theatre, 84; recip. "Kol Israel" Aw. f. the best Radioplay ("The Leaning Tower"), 69.

4, Shlomzion Hamalka St., Tel-Aviv 62267.

KAZZAZ, Nessim; Civ. servant; Snr Advisor to P.M.'s Off. on Arab Affairs; Lctr on Diaspora Jews, Ben-Gurion U.; b. 15.4.1930, Baghdad, Iraq; ed.: H.U. Jer., B.A., M.A., Ph.D.; married; 3 ch.; Officer, IDF, 49-77; Milit. Gov. in Ghaza Strip & North Sinai, 68-74; co-found., Assn f. Jew. Acad. from Iraq in Isr.; mbr, Acad. C'tee of Babylonian Jewry Heritage Center; an authority on Baduin Law & tradition; publ. on subjects of his interest. res.

5, Hadar St., Omer 84965.

KEDAR, Benjamin Z.; Prof., Hist. Dept., H.U. Jer.; b. Nitra, Czechoslovakia, 2.9.1938; to Israel, 1949; ed.: H.U. Jer. — B.A., 63; M.A., 65; Yale U.: M.Ph., 67; Ph.D., 69; m. Nurit Kenaan; 2

s.: Arnon, Yarden; res. fllw, Monumenta Germaniae Historica, Munich, 76-77; visit. mbr, Inst. f. Adv. Stud., Princeton, 81-82; books publ.: October 1973; The Story of an Armoured Battalion, T.A., 75 (Heb.); Merchants in Crisis; Genoese & Venetian Men of Affairs and the 14th Century Depression (New Haven & London, 76; Italian transl., Rome, 81); Crusade & Mission (Princeton, 84; paperback ed., 88); articles on historical subjects and current affairs.

History Department, Hebrew University, Jerusalem 91905.

KEDAR, Dorit; art critic, "Al Hamishmar"; lctr, Tel-Aviv U. — Extra Mural Dept., guest curator & writer; edit., "Muses"; b. 1948, Israel; ed.: U. of Genéve — Dipl., Ecole d'Interpretes; B.A., Faculté des Lettres; Tel-Aviv U. — B.A., M.A., Ph.D. in prep.; guest mbr f. art juries, Min. of Educ. c'tees; etc.

9, Oley Hagardom St., Tel-Aviv 69715.

KEDAR, Ran; Lt. Col. (ret.); Dir. Gen. Acum Ltd (Secr. Gen., 63-69); b. 21.10.1934, Basel, Switzerland; to Israel, 1952; ed.: Rubin Acad. of Music, Jer. & Tel-Aviv U. (Law); m. Nira Gur-Arie; 2 s.; mbr, Admin. Council of CISAC (Confedération Internationale des Societés d'Auteurs et Compositeurs); Board mbr: Omanut La'am, Keshet — Cult. Projects Promotion; Chmn of Board: New Israeli Opera; Dir. Bus. Affairs & Music Publ. CBS Records Ltd, 69-80; Record Producer; O&M Analist, Ministry of Finance, 60-63.

10, Assahel St., Zahala, Tel-Aviv 69083; tel. 03-494722.

KEESING, Nancy; A.M. 1979; author; b. 7.9.1923, Sydney, Australia; ed.: Sydney Church of England Girls' Gramm. Sch., (Frensham), Univ. Syd.; m. A.M. Hertzberg; 1 s., 1 d.; Poet, Writer, Book Reviewer, Compiler and Ed. of Anthologies and books of lit. criticism; mbr: Aust. Scty of Authors, P.E.N.; V. Pres., English Assn N.S.W. Br.; Foundn. Pres., Aust. Scty of Authors Benevolent Fund; Memb. Royal Aust. and Aust. Jewish Historical Socties.; Chmn, N.S.W. C'tee of Natl Book Cl., 81-84; Memb. Lit. Bd, Australia Cl., 73-77 (Chairman 74-77); Mbr. of Govs, Winifred West Schs. Ltd., 83-88, 73-78; Cl., 78-82; Bd. Student Craft Workshop, 78-82; Bd. Overland Magazine, 78-; Lay Mbr: Solicitors Statutory C'tee, 83-90; Legal Profession Disciplin. Tribunal of New South Wales, 88-.

3 Garrick Avenue, Hunter's Hill, N.S.W. 2110, Australia.

KEHAT, Dov; Dir. Gen. (p. Dep. Dir. Gen. f. Local Gov.), Min. of Interior, 89-; b. 8.7.1950, Budapest, Hungary; to Israel, 1957; ed.: Haifa U. — B.A. (Pol. Sci. & Sociol.), 73; M.A. (Soc. Admin.); Bar-Ilan U., Ph.D. studies, 88-; married; 4 ch.; p. w. Vulkan Eng. Ind., Haifa; p. Dep. Dir., North Distr., Min. of Labour & Welfare; p. Dir., Haifa Rehab. Center; p. Dir., Div. of Management & Personnel in Local Gov., Min. of Interior; study tours (devel. Twin-City projects) in France, USA, Japan; Kaplan Prize for Excellence (in admin. local gov.), 88.

Mevo Hadass 8, Givat Zeev 90917; tel. 02-362650.

KEKST, Gershon; Pres., Kekst & Comp. Inc., NY; co-Chmn, Am. C'tee f. Weizmann Inst. of Sci.; mbr: Brd. of Gov., Weizmann Inst.; Brd of Trust., Bi-Cultural Day Sch., Stamford Conn.; b. 12.10.1934, Peadboy, Mass.; m. Carol Schapiro; 4 ch.: Ilana, Michelle, David, Joseph; ed.: U. of Maryland, B.Sc.; mbr: Brd of Trust., Montefiore Med. Cent., NYC; Brandeis U., Cambridge Mass.; Pub. Rel. Scty of Am.; NY Economic Club.

Kekst & Company, 437 Madison Avenue, New York, NY 10022, USA.

KELLER, Melvin; composer, musician; b. New-York, 16.3.1920; ed.: C.C.N.Y., BBA in Bus. Admin.; Conservatoire Natl de Musique, Paris; Acad. di Santa Cecilia, Rome; m. Helga Cranston; 2 ch.: Dina, Liora; prod. Jazz programs f. Kol Israel, -64; left Kol Israel, dedicating himself entirely to free lance compos., arrang. & teaching act.; wrote music f. sev. feature & documentary films; wrote, directed, music f. Eylat Folk Pageant "Shelomo u-Malkat Sheba", led jazz quart. in "Love & Jazz".

Nordau St., Herzlia B.

KELLERMANN, Alfred Esra; attorney, businessman; Gen. Secr., Staff Mbr f. Europ. Law, T.M.C. Asser Inst. f. priv. & public intl law, intl commercial arbitration and Europ. law, The Hague; Pres., Dutch Section of Jew. Lawyers; b. 9.11.1937, The Hague; ed.: Beta Gymn.; Doctoral Examen Nederlands Recht, U. of Leiden, 61; Econ. U. of Amsterdam; m. Leona Grunenbaum; 3 s.: Ruben, Sidney, Jeffrey; Dir., Alain Riviere men's fashions, Hague, 66-; Brd, Fashion Fair Amsterdam, Commercieele Club, 83-; p. Pres., Zion. Students Org., Leyden; Brd of Jew. Commty, The Hague, 66-69; numer. articles on Europ. law; editor: Guide to EEC Legislation, EC Court Decisions, Article 177 EEC Procedure, etc.

8 Jan Muschlan, 2597 TW The Hague, Netherlands.

KELMAN, Stuart L.; Exec. Dir., Agency for Jewish Education of Greater East Bay; b. 13.2.1942, Bridgeport Conn., USA; ed.: BA, Columbia U.; BHL, MHL, Rabbinic Ord. — J.T.S.; Ph.D., U. of South Calif.; MA, Calif. State Northridge; m. Victoria Koltun; 2 d.: Nava Michal, Elana Tamar; 2 s.: Ari Yitzchak, Etan David; p. Chair, Coalition f. Alternatives in Jew. Educ.; Assist. Prof., H.U.C., 78-84; Dir., Camp Ramah, CA, 72-74; mbr: CAJE, RA, JEA, CCAR, CJE, ASCD, PDK; publ.: Caligraphy of Classic

Scribe, Jew. Catalogue, 73; Prayer & Process, 79; Research in Jewish Education, 80; Of Prayer & Process, Jew. Teachers Handbook, 82; Motives and Goals, 84; recip.: Weinberg Chai Aw., Jew. Fed. of L.A., 79; Hon., Un. Synag. of Am., 89.

1003 Mariposa Ave., Berkeley, CA 94707, USA.

KELMAN, Wolfe; Rabbi; Exec. V. Pres., Rabbin. Assbly, 51-; mbr, Gov. Cl. WJC, 68- (Chmn, Cult. Comm., 75-78); co-Chmn, Interreligious Affs C'tee, 83-; Chmn, Am. Section WJC, 86-; mbr Brd of Dirs, Heb. Immigrant Aid Scty, 74-; b. 27.11.1923, Vienna, Austria; ed.: U. of Toronto, B.A.; J.T.S. of Am. — Rabbi, MHL, D.D. (hon. causa); m. Jacqueline Levy; 3 ch.; serv. Royal Can. Air Force, 43-45; Visit. Prof. of Contemp. Jew. History, H.U. Jer., 84-85.

The Rabbinical Assembly, 3080 Broadway, New York, NY 10027, USA.

KEMPER SPANGENTHAL, Rolf Dieter; Owner-Dir., Rolf D. Kemper Representaciones; Pres., Consejo Representativo Israelita del Paraguay; Hon. Rep. of Sochnut in Paraguay; b. 1.3.1936, Asuncion, Paraguay; ed.: B.Sc.; m. Graciela Perrera; 2 s.: Luis Nessin, Eduardo Kurt; 1 d., Sandra Noemi; act. mbr in Jew. Community holding post on var. comm. boards; p. Pres., Union Hebraica del Paraguay; mbr: B'nai B'rith Intl, Alianza Israelita del Paraguay, ORT; aw. Medal by Sochnut.

Estrella 629, Piso 11 — Oficina 111, Asuncion, Paraguay.

KENAAN-KEDAR, Nurith (née Rabau); Assoc. Prof., Head of Dept., Art History, Tel-Aviv U.; b. 24.6.1938, Petah Tiqva; ed.: Dr. Phil., Basle, Switzerland, 64; 2 s.: Hagi, Jonathan; Head, Dept. of Fine Arts, Bezalel Acad. of Art & Design, 82-85; mbr: Scty f. Study of the Crusades and the Latin East, College Art Assn.

6 Sderoth Nehama, Ramat-Gan 52483.

KERET, Moshe; President and CEO, Israel Aircraft Industries Ltd, 85- (V. Pres., Market., 77-83; Corp. Resp. f. Market. and R. & D., 83-85); b. 1934, Israel; ed.: Mech. Eng., Technion Haifa; married; 4 ch.; joined IAI, 55; Head, IAI's Combat Aircraft Assembly Unit; V. Pres., Kfir Program, 74-77; award.: Isr. Defence, Kaplan Prizes and Industry Prize (f. contrib. to the successful completion of the Kfir Program).

IAI, Ben-Gurion International Airport 70100.

KERN, Yitzhak (Jonny); Area Manager, 84- (Sales Manager, 62-64; General Manager, 64-66; Commercial Manager, 67-83), Olympic Airways Israel; b. 10.4.1922, Hamburg, Germany; to Israel, 1937; ed.: Matriculation, Hamburg, 28-37; "Safra" Commercial Sch., L, 45; m. Rachel Choczner; 2 twin sons: Doron, Eitan.

Olympic Airways, 13 Idelson St., P.O.Box 26399, Tel-Aviv 61263.

KESHET, Ben-Zion; p. Chmn. Jabotinsky Inst.; mbr C.C. of Herut Mov. (co-found. of the Mov., 48; p. M.K. & Dep. Chmn of the Knesseth); b. 26.7.1914, Riga, Estonia; ed.: Heb. Sch., Riga; m. Bat-Zion Levin; 1 s., 1 d.; co-found. of Betar Mov. in Estonia, 32; mbr of: Betar Leading Brd in Eretz-Israel, 35-37; C.C. of New Zion. Org. in Eretz Israel, 39-42; Staff of Etzel, 42-44; in exile, Eritreea & Kennia, 44-48.

46, Hagibor Haalmoni St., Tel-Aviv 67321.

KESSAR, Israel; M.K. (Labour), 84-; Gen. Secr., Histadrut, 84-, (p. Deputy Secr. Gen. & Chmn, Trade Union Dept.; formerly Treas. of Histadrut); V. Pres., ICFTU & ICFTU-APRO; b. 1931, San'a, Yemen; m. Mazal Dayan; 2 ch.: Avishai, Reuma; ed.: Teach. Smnry, Jer.; H.U. Jer., B.A., econ. & sociol. & M.A. Labor Stud., Tel-Aviv U.; p. Advis. to Min. of Lab. & p. Dir. Vocational Train Dept., Empl. Serv.; publ. articles on employment, vocat. train. & profess. rehab., immigrant absorption, etc.

7 Hahelmonit St., Rishon Le-Zion 75420; tel. 03-9612798.

KESSLER, Avraham A.; consulting economist; Exec. Dir., ECORES — Economic Research Corp.; b. 1924, USA; to Israel, 1949; ed.: B.S. (Soc. Sci.), City Coll. of N.Y.; M.A., Ph.D. (Econ.), U. of Wisconsin; m. Naomi Lynfield; 2 d.: Shueli Fast, Timnah Siegel; p. Res. Econ., Falk Project f. Econ. Res.; p. econ., Advis. Staff P.M.'s Office, Min. of Fin., Min. of Ind. & Comm.; p. extern lctr, H.U.Jer. & Bar-Ilan U.; Exec. Dir., Assn f. Housing of the Aged; Natl Pres., Assn of Americans & Canadians in Isr., 64-65; mbr: Am. & Isr. Econ. Assns, Scty f. Jew. Demography & Statistics, Wld Un. of Jew. Studies, Isr. Gerontol. Assn, Isr. Mngmnt Assn; publ. many studies in Isr. econ. & Jew. fund raising; hon. consult. to var. non-profit & charitable orgs (Sha'arei Zedek Hosp., Kol Tora Yeshiva, Yad Sarah, synags & old-age inst.); Phi Beta Kappa, res. fllw, Soc. Sci. Res. Cl.

P.O.Box 981, Jerusalem 91009.

KESSLER, David Francis; publisher; Dir. (p. Chmn), Jewish Chronicle Ltd.; Hon. Pres., CBF — World Jewish Relief; mbr: Cl. Centre f. Study of Judaism & Jew.-Christ. Relations, Cl. Jew. Museum; b. 6.6.1906, Pretoria, S. Africa; ed.: B.A. (Hons) Cantab.; widower (Marry Matilda Bray); p. Major Royal Artill.; Found. Chmn, Vallentine Mitchell publishers; p. Chmn, Viener Lib.; trustee, Open U. Fndn; mbr, Cl. Minority Rights Group; publ.: The Falashas, the Forgotten Jews of Ethiopia, 82; The Rothschilds and Disraeli in Buckinghamshire.

Lovetts, Bragenham Side, Stoke Hammond, Milton Keynes MK17 9DB, England.

KESSLER, Irving Isar; Prof., U. of Maryland Sch. of Med.; Exec. Dir., Maryland Cancer Reg.;

Consult. in Health Affs, worldwide; intl recognized epidemiolog.; public expert; b. 22.3.1930, Boston MA; ed.: B.J.Ed., Heb. Coll. Boston, 52; Columbia U., M.P.H., 62; Harvard U. — M.A. (endocrinol.), 55; Ph.D. (epidemiol.), 69; Stanford U., M.D., 60; m. Laure Aurelian; 2 d.: Amalia Deborah, Abigail Eve; Prof. Johns Hopkins U., 66-86; Brd Mbr, Isr. Cancer Res. Fndn; mbr: ZOA, Am. Jew. C'tee, Flame, Am. Coll. of Preventive Med., N.Y. Acad. of Sci., Am. Assn f. Advancement of Sci., Am. Epidemiol. Scty; Phi Beta Kappa, Sigma Xi; recip. Fcty Res. Award, Am. Cancer Scty.

3404 Bancroft Road, Baltimore, MD 21215, USA.

KEVEHAZI, Michael; Manag. Partner, Kesselman & Kesselman CPA (Isr.); Chmn, Maccabi Wld Un., Intl Maccabi Comm.; Chmn or mbr of var. c'tees of C.P.A. (Isr.); b. 12.6.1932, Budapest, Hungary; to Israel, 1968 (from England); m. Gene Preger; 4 ch.: Freya,Victor, Ilana, Davina; ed.: Chart. Account. (UK), C.P.A. (Isr.); partner Blick Rothenberg — Noble account. in UK, -68; p. Chmn: Kfar Maccabiah, org. c'tee of 11th & 12th Maccabiah; p. Hon. Treas., Maccabi Wld Un.

12, Rosen St., Ramat-Gan 52224.

KEYDAR, Iafa; virolog.; Dir., Moise & Frida Eskenazy Inst. f. Cancer Inst. f. Cancer Res., Tel-Aviv U., 90-; Dean, Fcty of Life Sci., Tel-Aviv U., 84-89 (Chmn, Dpt. of Microbiol., 74-76); b. 6.7.1923, Rumania; to Israel, 1941; ed.: H.U. Jer., Parasitol. & Zool. (Ancilliary), Ph.D., 68; m. Col. (Res.) Avraham Keydar; 1 d.; Res. Fllwship, Pasteur Inst., Paris, 62; Sabbat. at Inst. f. Cancer Res., Columbia U., 69-70, 77-78; The Simko Chair in Breast Cancer Res., 87; Pres., Intl Assn f. Breast Cancer Res., 89-.

Dpt. of Microbiology, Tel-Aviv University, Ramat-Aviv.

KEYSERLING, Harriet H. (née Hirschfeld); Legislator, House of Representatives, State of South Carolina, House Ways & Means C'tee; Chair, Joint Leg. C'tee on Energy; SC Nuclear Waste Consult. C'tee; Energy C'tee of Natl Confer. of State Leg. — Fed. Assbly; House Rules C'tee; Southeast Interstate Low Level Compact Advis. C'tee; Women's Leg. Lobby; Co-Chair, Un. Jew. Appeal, Beaufort SC, 70-; b. 4.4.1922, New York City; ed.: Bernard Coll., Columbia U., B.A. Cum Laude, Econ., 43; m. Ben Herbert Keyserling; 2 d.: Judy, Beth; 2 s.: William, Paul; Assist. Empl. Mng., Eagle Pencil Comp. NY, 43-44; mbr, Beaufort Cty Cl., 74-76; Polit. Columnist, The Beaufort Gazette, 77-; org. Beaufort Cty League of Women Voters; Overview Panel, Arts in Educ., Natl Endowment f. Arts; Brd of Dirs: Penn Center of the Sea Islands, Beaufort Cty Open Land Trust, SC Nature Conservancy, Arts Cl. of North. Beaufort Cty; recip.: Legislator of the Year, awards from S.C. newspapers, 82, 83; SC Arts Commiccion, Aw. f. Outstand. Contrib. to Gifted Educ., 88; U. of SC Mortar Brd Woman of the Year, 90.

P.O.Box 1108, Beaufort, South Carolina 29901, USA.

KIMCHE, Ida; Art Dealer, spec.; owner, Hilton Atr Gallery; b. St. Gallen, Switzerland, ed.: art studies in Switz. & France; 2 d.: Varda, Raja.

125, Rothschild Bd., Tel-Aviv 65272; tel. 03-5613084.

KIMCHI, Aharon Dov; Dir. of Companies: Union Bank of Israel, Leumi-Gemel; b. 1924, Pinsk, Russia; to Israel, 1934; ed.: Heb. U. Jer., M.A. (Econ.); m. Aliza Shneerson; 2 d.; Dep. Dir. of States Revenue & Controller of Foreign Exchange, Min. of Fin., 51-59; Managing Director (CEO) of banks in Isr., 59-76; Chmn & CEO of a construction corp.; Dir. many companies, mainly banks, 77-87; recip.: Military Medal (M.M.), Brit. Army; Jewish Brig. Group, 45.

P.O.Box 9336, Kfar Shmariahu 46910.

KINDLER, Arie; Dr., numismat; Dir., Kadman Numismatic Museum, 61; Dep. Dir. Museum Haaretz, Tel-Aviv, 58; b. Berlin, 17.2.1920; m. Miriam Michael; 1 s., Yael; to Israel, 1933; w. Museum Haaretz (53-); found.-mbr, Pres., Isr. Numismatic Scty, -86; Fellow Royal Numismatic Scty, London; author of 8 books and 180 articles on numismatics; Cavaliere, Order of Merit of the Italian Republic, 70; Leo Kadman Prize f. numismatic lit., 70; lctr, Tel-Aviv U., 75-89; Bar-Ilan U., 82-.

4, Kahanstam St., Tel-Aviv 62193.

KIPEN, Israel; Comp. Dir.; Mbr, Brd of Regents, Intl Cent. f. U. Teach. of Jew. Civilization; p. Pres., Bialik Coll., Melbourne; b. 21.3.1919, Bialystok, Poland; ed.:grad. Heb. Gymn., Bialystok; Warsaw U.; m. Laura Baitz; 2 ch.: Aviva, Doron; p. Pres.: Gen. Zion., Melb.; State Zionist Cl., Victoria; p. Vice-Pres., Zion. Fed., Australia & New Zealand; alternative Gen. Zion. Deleg. to A.C.

11 Edinburgh Av., Caulfield 3162 Melbourne, Australia.

KIRSH, Yoram; physicist, educator, author; Assoc. Prof., 87- (Councillor, 86-; Head of Physics Group, 80-), Open University of Isr.; b. 31.10.1945, Tel-Aviv; ed.: Heb. U. Jer., B.Sc. (Physics), 68; Tel-Aviv U. — M.Sc., 71; M.A. (Management), 75; Ph.D. (Physics), 78; m. Malka Alkalay; 2 d.: Nurit, Daphna; 2 s.: Ilan, Amir; p. Visit. Res.: Oxford U., UK; Maryland U., USA; Visit. Prof., U. of Sussex, 90-; mbr, Edit. Brd of "Mada", 90-; Council., Intl Confed. f. Thermal Analysis (ICTA), 85-; Am. & Isr. Phys. Societies; publ.: 10 textbooks on Modern Physics, 50 sci. articles on solid-state phys.; co-author: "Analysis

of Thermally Stimulated Processes" (w. Reuven Chen), "The Particle Hunters" (w. Yuval Ne'eman); popular sci. articles in Isr. press; recip. Aharon Katzir Prize f. popular sci. writing, 75.

22 Burla St., Tel-Aviv 69364.

KIRYATI, Avraham; Advocate; p. serv. Gov. Israel & Brit. Mandate Admin.; p. Dep. Assist. Dir. Gen., Foreign Trade, Ministry of Comm. & Industry; Dir. North Am. Dpt., Foreign Trade, Min. of Comm. & Ind., 65-86; b. 21.6.1921, Hebron; ed.: Jer. Law Classes, 40-44; grad. High Intell. Sch., Isr. Army, 52-53; H.U. Jer., 56-60, grad. Fcty of Law; grad. Isr. Natl Defense Coll., 64-65; Intl Marketing Inst., Harvard U., USA, 72; m. Miriam Cohen Huze; 1 s., 1 d.; w. Isr. Underground Forces, 33-48; w. Brit. Army, 40-42; w. IDF, 48-50 (Major); Econ. Attaché, Isr. Embassy, Nigeria, Lagos, 61-64.

43, Yehuda St., Jerusalem; tel. 02-716275; Office: 3, Ben Yehuda St., Jerusalem 93467; tel. 02-225951, 248558.

KISHON, Ephraim; author; b. Budapest, 23.8.1924; m. Sara Lipovitz; 2 s.; ed.: History of Art; High Sch. of Paint. & Sculpt.; to Israel, 1949; columnist "Maariv" & "Jerusalem Post"; leading name in Israeli lit. of humour & comedy; publ. sev. volumes of Israeli humor; directed & produced films ("Salah Shabati", "Erwinka", "The Blaumilch Canal"; "Azulai, the Policeman"); well known play-wright; works transl. in English, German, Italian, French, Dutch, Danish, Hungarian, Japanese, Spanish, Turkish, etc.

48, Hamitnadev St., Afeka, Tel-Aviv 69600.

KISSIN, Harry (Baron); Life Pres.: Lewis & Peat Holdings Ltd (Chmn, 82-87), Guinness Peat Group (Chmn, 73-79); Life Peer, 74-; Freeman, City of London, 75-; Gov.: Bezalel Acad. of Arts & Design, 75-; H.U. Jer., 80-; b. 23.8.1912, Danzig; ed.: Basle U., LL.D. in Law; m. Ruth Samuel; 2 ch.: Robert, Evelyn; Chmn: Fenchurch Insur. Holdings, 62-82; Esperanza Ltd, 70-82; Linfood Holdings Ltd, 74-81; Dir., Transcontinental Serv. Group NV, 82-86; mbr: Inst. of Dirs, Reform Club & other Clubs; Chevalier, Legion d'Honneur; 1300 Bulgaria Medal; Commander, Orden Nacional do Cruzeiro do Sul, Brazil.

32 St. Mary at Hill, London EC3R 8LT, England.

KISTER, Isaac; Dr. jur.; Judge, Supreme Court, retired 75-; b. 17.10.1905, Poland; widower; 3 ch.; ed.: Lwow U.; to Israel, 1935; private legal practice in Jerusalem, 39-44; Magistrate in Tel-Aviv, 45-48; Judge, District Court, 49-65.

15, Abarbanel St., Jerusalem 92425.

KLEEMAN, Peter John; Chmn of discret. portfolio manag. comp.; Chmn, Child. & Youth Aliyah of Gt. Brit. & Eire; Dir., Weizmann Inst. Fndn & Weizmann Inst.; b. 9.12.1943, London; m. Carola Jill Adam; 2 d.: Joanna Rachel, Camilla Deborah.

7 Old Park Lane, London W1Y 3 LJ, England.

KLEIN, Dalia; sculptress; b. 29.7.1952, Israel; ed.: Bat Yam Inst. of Art; m. Shilo; 2 ch.: Daniel, Lily; mbr, Isr. Paint. & Sculpt. Assn; Hon. Mention, Intl Compet. f. Jew anti-nazi combattants, 84; Bat Yam Prize f. Arts, 86.

17, Pinsker St., Rehovot 76308.

KLEIN, George; Prof., Head of Dept. of Tumor Biology, Karolisnka Inst. Med. Sch., Stockholm, 57-; Mbr, Royal Swedish Acad. of Sci.; mbr, Nobel Assbly of Karolisnka Inst., 60-; b. 28.7.1925, Budapest, Hungary; ed.: Karolinska Inst., M.D., 51; D.Sc. (Hon.), U. of Chicago, 66; M.D. (Hon.), U. of Debrecen, Hung., 88; Ph.D. (hon. causa), Heb. U. Jer., 89; Visit. Prof., Heb. U. Hadassah Med. Sch.; guest investing. & Visit. Prof. in USA; Hon. Frgn Mbr of Am. Acad. of Arts & Sci. and honour from many other acad. & sci. institutions in Europe and America; publ. 1000 papers in fields of experim. cell res. & cancer res.; books: "The Atheists and the Holy City" (English, Cambridge Mass., 90) & other books in Sweedish; recip. many prizes & awards, since 1960, i.a.: Bertner Aw., 73; Prix Griffuel, 74; Harvey Prize, 75; Gardner Aw., 76; Behring Prize, 77; Björken Prize, 78; Sloan Prize, 79; Aw. of Santa Chiara Acad., Italy, 79; Erik Fernström Prize (w. Eva Klein), 83; Anniversary Prize of Swed. Med. Assn, 83; Letterstedt Prize of Royal Swed. Acad. of Sci., 89; Dobloug Prize of Swed. Acad. of Lit., 90; Lisl and Leo Eitinger's Prize of Oslo U., 90.

P.O.Box 60400, S-10401 Stockholm, Sweden.

KLEIN, Joel T.; Rabbi; Ph.D. (Oriental Lang., Oriental Hist., Psychol.); p. Pres., Commty Concerts; V. Pres., Mass. Brd of Rabbis; p. Pres., N.H. Assn f. Marriage and Family Therapy; ret. Chaplain, White River Section Vt. Vets A. Center; org. aliyah from Hungary, imprisoned and sentenced during 1956 uprising; b. 1.1.1923, Megyaszo, Hungary; ed.: Theol. Smnry, Budapest; U. of Sci., Budapest; Am. Intl Coll., Mass.; Coll. of Jew. Stud., Chicago; Heb. Teachers Coll., Boston; m. Anna Berkovits; 2 ch.: Leslie, Judith; p. Pres.: ZOA, Manchester; Jew. Survival Legion, Manchester; Brd of Rabbis in N.Y., Chicago, Mass.; publ.: "The Dialogue Between the Body and the Soul in World & Hebrew Literature", "The Junior Artist's Haggadah", "The Dialoguer's Manual" (a critical edit. of Magen Avraham by Abraham Pharissol); in prep.: "Yahnveh Who Never Was", some aspects of the origins of Judaism and Christianity; sermons & articles in anthol., magazines & periodicals.

Home: 562 Fairfield St., Manchester, NH 03104, USA.

Office: 51 Riversway Place, Bedford Commons Bldg #5, Bedford, NH 03102, USA.

KLEIN, Michael L.; Prof. of Bible & Targumic Literature; Dean, Heb. Un. Coll., Jew. Inst. of Relig., Jer.; b. 5.8.1940, New York; to Israel, 1967; ed.: Beth Midrash Gavo'a, Lakewood; Mirrer Yeshiva; Brooklyn Coll., B.A. Math., 64; U. of Penn., Ancient Near East, M.A., 75; H.U. Jer., Ph.D. Bible, 79; m. Shoshana Silber; 2 s.: Mattan, Elad; 2 d.: Rachel, Ruth; publ.: Fragment-Targums of the Pentateuch, Rome, 80; Targum Manuscripts in Cambridge Genizah Collect., Cambridge, 91; Genizah Manuscripts of Palestinian Targum to the Pentateuch (2 vols), Cincinnati, 86; other books & many articles in Targumic Studies; Converse Translation: A Targumic Technique, Biblica; The Extant Sources of the Fragmentary Targum, HUCA; Visit. Fllw, Cambridge U. (Clare Hall), 87-88; Snr Exchange Scholar, Acad. of Sci., Leningrad, 87, 89.

13 King David St., Jerusalem 94101; tel. 02-203331/4.

KLEINER, Michael; Member of the Knesseth (Likud), 81-84, 88-; p. Dir. Gen., Dept. of Ed. & Cult. in the Diaspora, WZO; mbr, Exec. Herut Mov.; b. 4.4.1948, München, Germany; to Israel, 1951; ed.: grad. Sch. of Law, T.A. U., 74; m. Zafrira Mendelson; 2 s.: Gilead, Yoav; p. active Lawyer, Dir. of companies; p. mbr of T.A. City Council; p. Chmn, T.A. Student Assn, T.A. U.: p. mbr of Senate, Central Comm. Exec. Board; p. Chmn, Herut Young Leadership Exec. in Isr.

5, Andersen St., Tel-Aviv 69107.

KLEINMAN, Bennet; Att. at Law; C.P.A.; partner Kahn, Kleinman, Yanowitz & Arnson, lawyers; b. Cleveland, Ohio, 25.5.1919; ed.: Clev. State U., B. Bus. Adm., 40; Laws Sch., B. of Laws, 47; West. Res. U., Grad. Law Sch.; m. Frances Flacks; s. Lee Scott; d. Judith Ellen Hershey; mbr brd: Jew. Comm. Fed., Bureau Jew. Educ., Histadrut, Akiva High Sch., Am. Zion. Youth Found., Bonds f. Israel, Un. Amer. Hebr. Congs., Cleveland; Chmn: Coll. Jew. Stud., Jew. Natl Fund, Am. — Isr. Publ. Affs C'tee; Advis. C'tee: Zion. Org. Am.; Natl Cl. JDC; UJA Natl Campaign Cab.; recip.: Chai Aw., Israel Bonds, 66; Jew. Natl F. Forest Aw., 72; Men of Achievement, 74; ORT Man of the Year, 73.

Home: 24675 Hilltop Dr., Beachwood, Ohio 44122; Office: 1300 Bond Ct. Bldg., Cleveland, Ohio 44114, USA.

KLIGER, Hannah; Assoc. Prof., U. of Mass., Amherst; b. Tel-Aviv, Israel; ed.: Barnard Coll., Columbia U., B.A.; J.T.S. Herzlia, B.J.L.; U. of Penn. — M.A., Ph.D.; m. Rakhmiel Peltz; 1 s., Eliezer Haim; mbr: Wld Un. of Jew. Studies, Assn f. Jew. Studies, Intl Communication Assn, Am. Sociol. Assn, Am. Historical Assn, Am. Anthropol. Assn; publ. book — Jewish Hometown Associations and Family Circles in New York: The WPA Yiddish Writers' Group Study; articles on Jew. immigrant life; recip. res. awards from numer. assns.

16 Massasoit Street, Northampton, MA 01060, USA.

KLUGMAN, Haim; Dir. Gen., 87- (Dir. of Constitution & Interior Legislation Div., 72-75; Leg. Advis. to the Minister of Justice, 75-87), Ministry of Justice; b. 12.11.1935, Jerusalem; ed.: Heb. U. Jer., Law Fcty — L.L.M. (M.Jur.), 60; Adv.; married; 3 d.; Milit. Chief Judge, Isr. Army Reserves, 72-87; Discipl. Court Judge f. Civ. Serv. Commission, 66-87; C.C. of Isr. Bar Assn, 75-87; Chmn, Gov. Lawyers Assn, 74-76; Chief Judge, Discipl. Tribunal of Isr. Broadcast. Auth.. 82-; Chmn, Public Cl. f. Protection of Privacy, 86-; Brd of Dirs, Isr. Cl. f. Promotion of Rule of Law & Democracy, 87-; Chmn, Isr. Auditors' Cl., 87-.

40 Tchernichovsky St., Jerusalem 92585.

KOBRIN, Lawrence A.; partner, Cahill Gordon & Reincel law firm; b. 14.9.1933, New York; ed.: grad. Ramaz High Sch., N.Y.; Columbia Coll., A.B., 54; Columbia Law Sch., J.D., 57; m. Ruth Freedman; 1 s., Jeffrey; 2 d.: Rebecca, Debra; partner, Emil & Kobrin, 59-79; mbr, Milgrim Thomajan & Lee, 79-83; mbr Brd Dirs: UMB Bank & Trust Co., UOJCA (p. Natl V. Pres.), The Jewish Week; New York UJA Fed., Brd of Dirs; Chmn of Communal Plann. Comm., mbr Strategic Plann. Comm.; Wurzweiler Sch. Soc. Work, Brd of Gov.; Hon. Chmn, Ramaz Sch. (Chmn, 78-83); Pres.: Massad Camps, 71-77; The Jewish Center, 87-90; p. Mng. Editor, Tradition; p. Secr., Am. Brd, Bar-Ilan U.; Secr., Am. Friends Yeshivat Shaalvim; V. Chmn, Intl Center Teach. Jew. Civilization; mbr: Am. Coll. Real Estate Lawyers, var. comms Assn Bar of N.Y. City, County Lawyers Assn; publ. articles on Jew. educ. in Tradition, Yavneh Studies, Jewish Education; Phi Beta Kappa, Columbia Coll.; recip.: Elsberg Prize in History, Kent Scholar, Stone Scholar.

15 West 81 Street, New York, N.Y. 10024; Office: 80 Pine St., New York, N.Y. 10005, USA.

KOFFMAN, Gerry; Exec. Dir., Jew. Community Cl., Vaad Ha'air, Ottawa; b. 12.8.1951, Winnipeg, Canada; ed.: U. of Manitoba, B.A. (Hons.) Pol. Sci., 73; Carleton U. Ottawa, M.A., Pol. Sci.; m. Rachelle Daien; 2 ch.: Joshua, Jodi; p. Campaign Dir., Combined Jew. Appeal of Winnipeg; p. Dir. of Inform. Serv. & p. Dir. of Fed.-Provincial Negotiations, Gov. of Manitoba; mbr: Exec. Dirs Inst., 88- (Campaign Dirs. Inst., 86-88), Cl. of Jew. Feds; Keynote Speaker: Jew. Educ. Dinner of Winnipeg, 84; Agudath Israel Cngn, Ottawa; Kesher Confer. of Canada Zion. Youth, Machzikei Hadas Cngn, Bnai Brith Youth Org. Winter Conference; much Community and P.R. work, Media relat., appearances on Radio & T.V.

151 Chapel St., Ottawa, Ontario, Canada K1N 7Y2.

KOGAN, Lev; composer, pianist; b. 6.3.1927, USSR; to Israel, 1972; ed.: Dipl. Piano & Composition, Music Coll., 42-46; Moscow State Conservatory, M.A., 46-52; m. Ethel Kovensky; 2

d.: Lina, Marina; Brd Mbr, League of Composers in Isr.; publ. 160 works, 4 ballets performed in USSR, 54 compositions f. theatre, music f. cinema & T.V., chamber music, Yiddish songs, vocal & symphonic music; honoured Musician of USSR, 68; recip.: Prize of Jewish Song Festival in Isr., 73; Acum Prize, 77, 78, 83.

5519 Rubinstein St., Jaffo D, Tel-Aviv—Jaffo 68212.

KOHEN, Sami; journalist; Snr Editor & polit. columnist, Milliyet daily; Corresp. in Turkey f. Maariv, Jewish Chronicle, Newsweek Mag., Christian Science Monitor, ABC Radio, Daily Mail (London), etc.; mbr, Exec. Brd of Jewish Quincentennial Fndn; b. 14.7.1928, Istanbul; ed.: Fcty of Journalism, Istanbul U.; m. Mirka Barzilay; 1 d., Jale; 1 s., Alp; act. profess. journalist, 50- (w. Milliyet, since he was established, 54); mbr: Istanbul Press Assn, IPI — Intl Press Assn (Exec. Brd, 80-84); V. Pres., Frgn Press Assn of Turkey; author of 2 books; publ. thousands of articles in Turkey and abroad; recip. a dozen journal. awards in Turkey & one aw. in USA.

Maya Sitesi 2/2, Camlik Etiler, Istanbul; Postal address: P.O.B. 45, Bebel, Istanbul, Turkey.

KOHEN-SIDON, Shlomo; B.A. (Pol. Sc.); M.K. (Gahal, later Free Centre), 66-69; publicist and political polemist; lawyer in priv. practice; b. Egypt, 15.2.1923; m. Lea Gabbai; 2 s., 1 d.; ed.: Faculties of Law and Pol. Sc., Tel-Aviv U.; to Israel, 1949; Pres., B.B. Lodge Yehuda Halevy, T.A.; Chmn, Assn f. personal liberty; promoter, Isr.-Arab. rapprochement; protection large families; publ.: "Problems of Communal Representation", "Legislation for the Protection of Large Families"; numer. articles in Heb., Arabic, French. & Engl. press.

42, Pinkas St., Tel-Aviv 62261; tel. 449595.

KOHL-SPIRO, Barbara; artist, art educator, profess. painter; teach art to Hispanic children, Walkers Point Center for Arts; Brd Mbr: Wisconsin Inst. f. Torah Study, J.C.C. Fed., Hadassah, Z.O.A. Jew. Cl., Am. Jew. Forum; b. 2.10.1940, Milwaukee, Visc.; ed.: U. of Wisc. Madison, B.S.; m. Dr. Herzl Spiro; 2 s.: Daniel, David; 1 d., Elizabeth; mbr, Wisc. Painters & Sculptors Assn; many one-women exhibs in New York, Miami, Washington D.C., Chicago, Milwaukee, etc.; recip.: var. art awards; Young Leadership Award, Milwaukee Jew. Fed.

1440 West Dean Road, Milwaukee, Wisc. 53217, USA.

KOHN, Alexander; Prof. of Virology, Tel-Aviv U. Med. Sch., 68; Consult., Orgenics Ltd., Yavneh; b. 8.3.1919, Horodenka, Poland; to Israel, 1937; ed.: Heb. U. Jer. — M.Sc., 47; Ph.D., 52; m. Chana Perel; 1 s., Yoram; 1 d., Ruth; Dir., Isr. Inst. f. Biological Res., 70-73; Founder Editor, Journal of Irreproducible Results, 56-60; mbr: Isr. Microbiol., Isr. Scty Biochem., Isr. Scty of Cell Biology, Rotary Club Ness-Ziona; Friends of Mental Health Center, Ness Ziona; Hon. Fllw: Isr. Microbiol. Assn, Assn of Vet. Med.

13 Hess St., Rehovot 76346.

KOHN, Moshe M.; journalist, writer, "Jerusalem Post"; b. 22.12.1923, NYC; ed.: Rabbi Isaac Elchanan Yeshiva, NYC; US Army Certif. in Turkish Studies, Indiana U.; Roosevelt U., Chicago, B.A.; to Israel, 1957; m. Barbara Shalowitz; 2 s., 2 d.; p. Natl Exec., Hapoel Hamizrachi of Am.; p. Chmn, Jer. Branch, Assn Americans & Canadians; p. Exec. & Cult. C'tee Chmn, Jer. Journalists Assn; transl. Heb. and Yiddish novels, poems & ideological works into English; transl. & original stories, poems & art. publ. in journals and anth. in USA & Israel; author of "Song of Freedom", a cantata; recip.: two Bronze Stars, US Army, India-Burma Cmpgn, Wld War II; Israel's Anti-Nazi Fighters Ribbon; Israel State Fighters Decoration.

P.O.B. 9275, Jerusalem 91092; tel. 418340.

KOLET, Ezra; ret. Joint Secr. & Chief Controller of Chartering, Govt. of India, Min. of Shipping & Transport; repres. Judaism at Conf. of Wld Religs in N. Delhi; Pres., Cl. of Indian Jewry; Pres., Jew. Wlfr Assn, New Delhi; found. mbr & V. Pres., Commonwealth Jew. Cl., London; mbr: B'nai B'rith Lodge of Bombay, ORT Bombay; Secr., Delhi Symphony Soc.; b. 6.1.1914, Calcutta; m. Ruth; 5 ch.; has been in close touch w. JA in Bombay in arranging w. Govt. of India issue of passports & visas f. visitors & immigrants to & from Israel; att. 6th Plen. Assbly of W.J.C., at Jer., as deleg. from India, 75; publ. booklet of Jews of India by B. Israel, 82; Synagogues and Prayer Halls in South Asia, 84; edit., OHR, biannual bulletin on Jew. matters.

74, Babar Rd., N. Delhi 110001, India.

KOLITZ, David; Chairman, Elul Group; b. 18.9.1943, Jerusalem; ed.: H.U. Jer.; m. Naomi Sacharov; 3 ch.: Ariel, Yadin, Tami; Found.-Chmn, "The Israeli Forum"; p. mbr, Exec. Brd of Isr. Diaspora Inst.; mbr of Public Brds: "Yad Ben-Zvi", "Elem" (Youth in distress in Israel), "Nitzan" (Advancement of child. w. learning disabilities).

120-a, Haeshel St., Herzlia Pituach 46646.

KOLLEK, (Theodor) Teddy; Mayor of Jerusalem, 65-; b. 27.5.1911, Vienna; m. Tamar Anna Schwartz; 1 s., 1 d.; to Israel, 1934; founder, mbr Kibbutz Ein-Gev, 37; on educ. missions of Zion. youth groups, 38-40; Polit. Dpt., Jew. Agcy, 42-45; liaison w. Jew. underground in Europe, 42-45; Hagana Mission to USA, 47-48; head, US desk, Frgn. Office, 49; Chmn, Joint Am.-Isr. Nuclear Water Desalination project; Chmn, Brd, Israel Museum, Jer., 64-; publ. (w. M. Pearlman): Sacred

City of Mankind, 68; Pilgrims to the Holy Land, 70.

6, Rashba St., Jerusalem 92265; tel. 02-633147.

KOLLER, Israel B.; Rabbi, Cngn B'nai Israel, Charleston WV; Instructor in Econ., U. of Charleston; b. 1.10.1936, Poland; ed.: Wayne State U. Detroit, BA; Heb. U. Coll. Cincinnati —MA, Rabbi, DD; m. Margaret Peggy Sukrow; 1 s., Jeremy P.; 1 d., Shoshana S.; Rabbi, Cngn B'nai B'rith, Santa Barbara CA, 66-79; mbr: Cent. Confer. of Am. Rabbis, Am. Zion. Org., Rotary, Milit. & Prison Chaplains of Am., Am. Philatelic Scty, Friends of Isr.; author of many articles in Engl., Yiddish & Heb., in USA & Israel; recip.: State of Israel Scroll of Honor, U.J.A. Man of Year, Hadassah Man of Year, B'nai B'rith Lodge Commendation, US Presidential Commendation.

2312 Kanawha Boulevard East, Charleston, West Virginia 35211, USA.

KOMAR, Arthur B.; Physicist; Adj. Prof. of Physics, NYU, 84-; Dean of Belfer Grad. Sch., Yeshiva U., 68-78; b. Brooklyn, 26.3.1931; ed.: Princeton U. — A.B., Ph.D.; m. Dolly Roth; 2 ch.; many acad. appoint.; Edit. Brd, Intl Journal f. Theor. Physics, 68-77; publ. ab. 80 sci. papers in phys. journals & anthologies.

Yeshiva University, 500 West 185th St., New-York, NY 10033, USA.

KONFORTI, Nissim; M.D., orthopaedic surg., Tel-Hashomer, 56-64; priv. pract., 64-; cnslt f. orthop. appliances, Min. of Def., 66; b. Bulgaria, 1.8.1917; to Israel, 1956; ed.: Fcty of Med., Sofia U., 42; State Exam. (orth. surg.), Belgrad U., 50; studies — (rehab. of disabled.) USA, Canada, UK, 51-52; (orthopaedic appliances), Copenhagen, 69; m. Dora Londner, 65 (first, Zoica Jevtovitch, 49); 3 s.; mbr, Isr. MEd. Assn; publ.: Internal Fixation of Fractures of the Clavicle, 52; Pneumarthrography of the Knee, 54; book: Muscle Testing, 56, 74, 82.

17, Esther Hamalka St., P.O.B. 11083, Tel-Aviv 61110; tel. 5237716.

KONFORTY, Nissim; Pres., Rotem Fertilizers Ltd; b. 17.9.1943, Bulgaria; to Israel, 1949; ed.: Technion Haifa, B.Sc. (Chem. Eng.), 61-65; Calif. State U. Los Angeles, M.A. (Econ.) w. honors, 79-80; m. Aviva Pascaro; 2 ch.: Efrat, Boaz; p. Dep. Gen. Mng. Oper., Negev Phosphates; mbr, Isr. Inst. of Chem. Eng. (p. mbr of C.C.).

Beer-Sheva.

KONIJN, H.S.; Prof. Emeritus of Statistics, Tel-Aviv U.; Ph.D.; b. 1917, Amsterdam; to Israel, 1966; ed.: Netherlands Sch. of Econ., Rotterdam, B.A.; Columbia U., M.A.; U. of Calif., Berkeley, Ph.D.; p. prof. & lctr.: U. of Calif., U. of Sydney, Yale U., New Haven, U. of Minnesota; City U. of N.Y., positions in the Brit. & Am. govts; Secr., Zion students org., Rotterdam; Joint-Edit., Australian Journal of Statistics; publ.: Statist. Theory of Sample Survey Design & Analysis; papers in statist. & econ. journals; fllw: Am. Statist. Assn; Am. Assn f. Advancement of Sci.; Fllw, Royal Statistic. Scty; p. V. Pres., Isr. Statistical Assn.

33 Reading St., Tel-Aviv 69028; tel. 03-5414090.

KONVITZ, Milton Ridbaz; Prof. Emeritus, indust. & labor relat. and law, Cornell U.; Chmn: Heb. Cult. Fndn; Edit. Brd, Midstream Mag.; co-editor, Jewish Social Studies; Edit. Brd, Encycl. Judaica; co-found. Judaism Mag.; b. 12.3.1908, Safad, Israel; ed.: New-York U. — B.S., M.A., J.D.; Cornell U., Ph.D.; m. Mary Traub; 1 s., Josef; mbr: Am. Philos. Assn, Assn f. Law & Scty, Ind. Rel. Res. Assn, Intl Jew. Law Assn, Jew Studies Assn; Visit. Prof., Heb. U. Jer., 70; Natl Comm., Ramah Camps; comm. to reorg. W.Z.O.; Dir., Confer. on Jew. Soc. Studies; Fllw, Am. Acad. of Arts & Sci.; hon. degrees from: Rutgers U., Syracuse U., Yeshiva U., H.U.C., J.T.S., Dropsie Coll., U. of Libria; recip. dist. awards: Heb. U. Jer., Yeshiva U., New York U., etc.

16 The Byway, Forest Home, Ithaca, N.Y. 14850-2719, USA.

KOPECKY, Lilli (née Svoboda); p. Editor, "The Voice of Auschwitz Survivors" quarterly publ. in 3 lang. by Public C'tee in Israel of Survivors of Auschwitz & other Extermination Camps; p. Adj. Prof., Emory U., Atlanta, USA; p. Gen. Secr., Concentration Camps Survivors Inc., N.Y.; Lecturer on Holocaust at Symposiums, Intl meetings, Evangel. & Catholic Seminaries, teach. in Colleges and U-ies in USA, Canada, Australia & Europe; b. 24.7.1913, Brno, Czecholslovakia; to Israel, 1973; ed.: grad. w. hons Reform-Realgymn. f. girls, Brno, 32; post-grad. stud. in bus. admin.; Cert. French teacher, 33; widow; 1 s., Joseph, M.D.; deported to Auschwitz 42 w. her 1st husband Eugen Sonnenfeld (murdered August, 42); lived in Prague and then in New York; teach. in coll., HS and at various Catholic and Evangelical Seminaries in Europe, USA, Australia; publ.: In the Shadow of the Flames — Six Lectures on the Holocaust, Atlanta, 82; many appear. on US and German TV and radio broadcasts, etc.

44/27, Habiluyim St., Ramat-Gan 52297.

KOPELOWITZ, Dr. (Jacob) Lionel (Garstein); J.P.; Gen. Med. Pract., 53-; Pres.: Brd of Dep. of Brit. Jews, 85-; Natl Cl. f. Soviet Jewry, 85-; Europ. Jew. Congress, 86-; mbr, Chmn, Pres. of numer. med. bodies & Jew. orgs in UK and overseas; b. 9.12.1926, Newcastle upon Tyne; ed.: Clifton Coll. Bristol; Trinity Coll., Cambridge, MA; U. Coll. Hosp. London, MRCS, LRCP, MRCGP; m. Sylvia Waksman (née Galler); Flying Off., RAF Med. Branch, 52-53; mbr, Gen. Med. Cl., 84-; publ. articles in med. journs.

10 Cumberland House, Clifton Gardens, W9 1DX, London; Office: Woburn House, Tavistock Square, London WC1H OEP, England.

KOPPELMAN, Murray; Pres.: Eastlake Securities Inc. (Broker Dealer); Stanford Advisors, Money Mngmnt; Trust. Life Mbr, HIAS; Natl V. Pres., A.J.C.; Pres., Am. ORT Fed.; Mbr Exec. C'tee, World ORT Union; Trust. Mbr Exec. C'tee, Brooklyn Coll. Fndn; b. 7.7.1931, New York; ed.: Brooklyn Coll., B.S. in Accounting, 57; C.P.A., New-York, 61; Licensed: Gen., Life & Accid. & Health Insurance, 72; Gen. & Fin. Securities Principal, 84; m. Alison Wharton; 3 d.: Lisa, Janet & Sivanne; Kibbutz Mbr, Dalia & Gal-On, 51-52; Mbr, N.Y. State Scty of C.P.A.'s; Man of Year Award, Am. ORT Fed., 87.

155 East 76th Street, New York, N.Y. 10021, USA.

KORKIDI, Shlomo; Managing Director, Atzmaut Mortgage and Development Bank Ltd; b. 8.2.1949, Tel-Aviv; ed.: Tel-Aviv U. — grad. Statistics; M.A. Bus. Admin. (spec. in financing & banking); married (wife's name: Orit); 2 d.: Keren, Liron; p. Dir., Marketing & Econ. Depts, First International Bank of Israel Ltd.

6, Dresner St., Tel-Aviv 69497.

KORNBERG, Sir Hans (Leo); Master, Christ's Coll. & Prof. of Biochem., U. of Cambridge; Chmn, Royal Comm. on Environment. Pollution, 76-81; F.R.S.; Fllw, Royal Scty of Arts, 65; Mng. Trustee, Nuffield Fndn; Trustee, Wellcome Trust; b. 14.1.1928, Herford, Germany; ed.: M.A., D.Sc. (Oxford); Sc.D. (Camb.); Ph.D. (Sheffield); F.I. Biol.; m. Monica Mary King (dec., 89); m. Donna Haber, 91; 4 ch.; publ.: "Energy Transformation in Living Matter" (w. Sir Hans Krebs); over 200 sci. paper in learned journs; recip.: Colworth Medal of Biochem. Scty, 63; Warburg Medal of Scty f. Biol. Chem. of Fed. German Republic, 73; Weizmann Mem. Lctr, 75; Hon. Sc.D., Cincinnati U.; Hon. D.Sci., Warwick U., Leicester U., Sheffield U., Bath U.; Hon. D.U., Essex U.; Hon. M.D., Leipzig; Germ. Acad. Sci., "Leopoldina", 79; Natl Acad. Sci., USA, 86; Am. Acad. Arts & Sci., 88; Hon. F.R.C.P., Hon. Fllw: Weizmann Inst., 73; Worcester Coll., 82; Brasenose Coll., 83; Wolfson Coll., Cambridge, 90; Oxford; Acad. Gov., H.U. Jer., 83.

Christ's College, Cambridge, England.

DE KÖRÖSY, Francis Dov; Dipl. Eng. Chem.; Ph.D.; Prof. Emerit., Ben-Gurion U., Beersheva, 81-; b. Budapest, 20.5.1906; to Israel, 1957; ed.: Technion Karlsruhe, Germany, Dipl. Engl., 23-27; U. Budapest, 27-29, Ph.D.; m. Stephania Aranyi; 2 s.; p. V. Pres.: Hungarian Chem. Scty; Hung. Zion. Org.; JNF, Hungary; partic. in many intl & natl sci. congresses; visit. & lect. in USA, Mexico, Europe; author: books in Hung.: "Zionism of an Assimilated Jew", "From the Atomic Bomb toward the Atomic Motor", 45; in English: "An Approach to Chemistry", 69; 150 sci. publ. in journals of var. countries; Aw.: Weizmann Prize, 68; Dudley, Wright Prize, Weizmann Inst., 85.

8b, Sokolov St., Beersheva 84288; tel. 057-78876.

KOROTKIN, Fred; author, columnist; Pres., Menorah Plaza Tenants Cl., 83-88, 90-92; Dir., Minneapolis Fed. f. Jew. Serv., 89-90, 90-91; Commander, Nilva-Dansky-Neff Post 331 (Minn.), Jew. War Vet. of USA, 90-91; Natl Advis. Brd: Survivors of Nazi Camps & Resistance-Fighter, Holocuast Survivors Assn USA, The Generation After, Am. Topical Assn (life mbr); b. 25.10.1927, Duluth, Minn.; ed.: U. of Minn., Bachelor of arts, 49; editor & stamp editor of many newspaers; writer-instruct., Palmer Writers Sch., Minn.; publ. articles & book reviews in tens of Am. newspapers & natl magazines; act. in many profess. assns, affiliations, orgs, i.a.: Jew. Defense League, Am. Red Magen David f. Isr., Keren Or Inst. f. Blind Jer., Un. of Councils f. Soviet Jews, Wiesenthal Cent. f. Holocaust Studies, etc.; recip.: Dist. Topical Philatelist Aw., 62; Hon. Life Mbr & "Fred Korotkin Cup" Aw. by N.Z. Stamp Collectors, 66; Silver Medals f. his "Keeping Posted" column, 74, 89.

4925 Minnetonka Blvd., #512, Minneapolis, Minn. 55416, USA.

KOSCH, Erich A.; writer; Mbr, of Presid., Serbian Acad. of Sci and Arts; b. 15.4.1913, Sarajevo, Yugoslavia; ed.: Belgrade Fcty of Law; m. Gioia Levi; 2 ch.; p. Secr. of State f. Culture; p. Pres., PEN Club; publ.: 12 novels, i.a. "Big Mack", "Names", "Ice", "Nets", "In search for Messiah", "Montenegro", "The Death of Chamfort", "The Sparrows of Ven Pe", etc. (all transl. into var. lang. in Europe, USA & Canada); 10 collections of short stories; 5 books of essays & criticism; recip. sev. natl awards.

47 B. Kidrica, Belgrade, Yugoslavia.

KOSLOFF, I.R.; A.A., B.A., M.A.; econ.; Manag. Dir., Kenya Oil Comp., Nairobi; p. Manag. Dir., "Electro-Chemicals Industries (Frutarom)" Ltd; b. Jerusalem, 17.11.1921; m. Zipora Pinchevsky; 3 s.; ed.: Chicago U.; p. econ., Standard Oil of Indiana, Chicago; p. Assist. to Pres., Richfield Oil Co., Calif.; p. Petrol, Commiss., Min. of Devel.; Petroleum Adviser., Min. of Fin., Isr., 49-59.

37, Yefe Nof St., Haifa 34371.

KOSOVSKY, Moshe; compiling a Concordance to Talmud Yerushalmi (Palestinian Talmud) based on the Venice edition 1524, five vols (4501 pp. contain. letters: א־ב; Onomasticon א־ת); since 1963, under the auspices of Isr. Acad. of Sci. & Human. and JTS of Am.; b. 10.3.1913 (to his father, Rabbi Hayim Yehoshua Kosovsky, famous f. compiled concord. on Mishna, Tosefta, Targum Onkelos & Babylonian Talmud); ed.: Yeshivat "Etz Hayim", Jer.; grad. Mizrachi

Teach. Coll., Jer.; H.U. Jer., M.A. (Heb. Lang., Bible, Hist. Geography of Palestine); married to Adela Schuman; teach. Heb. at var. schools; assist. his father in prep. of his Concordances; recip.: M.H. Shapira Prize f. Torah Lit., Holon, 81; Leib Yoffe Prize f. res., UIA — Keren Hayesod, 84; Hon. Fllw of Gt. Synag., Tel-Aviv, 83.

15, Shoshana St., Jerusalem 96305.

KOTKER, Norman Richard; writer, b. 16.10.1931, Chelsea, MA; ed.: Harvard Coll., A.B., 52; m. Zane Hickcox; 1 s., David Edward; 1 d., Ariel; Editor: Horizon Books, Horizon Mag., 60-69; Charles Scribners Sons, 69-78; mbr of P.E.N.; publ.: The Holy Land in the Time of Jesus, 67; The Earthly — Jerusalem, 69; Massachusetts, 76; New England Past, 81; Fiction: Herzl the King, 72; Miss Rhode Island, 78; Learning About God, 88; articles & fiction in var. magazines: American Heritage, Horizon, The New Yorker, The Paris Review, etc.; recip. grants from NEA, Mass. Artists' Foundation.

45 Lyman Road, Northampton, MA 01060, USA.

KOTLER, Yair; journalist; Editor, Globes Publishers Ltd (1979), 83-; Mng. Editor of "Ha'aretz" daily, 68-71; "Maariv", 78-83; "Rehov Rashi", 83; b. Tel-Aviv, 14.12.1927; ed.: B.A. (journalism), USA; m. Tamar Lis; 1 d., 1 s.; publ. books: Israel on the Suez, 69; The Shock, 74; Off the Record, 84; Power to Destroy, 85; Heil Kahane, 85; The Frame Up, 86; Joe Returns to the Limelight, 88; The National Team, 88.

18, Natan Hechacham St., P.O.Box 22419, Tel-Aviv 61222; tel. 03-229672.

KOTTEK, Samuel S.; Head, Div. History of Med., H.U., Hadassah Med. Sch.; Assoc. Prof.; specialist f. children diseases; b. Strasbourg, France, 1931; to Israel, 1975; ed.: U. of Strasbourg; m. Huguette Dreyfus; 3 ch.

H.U., Hadassah Medical School, P.O.B. 1172, Jerusalem 91010.

KOTZ, Samuel; Prof. of Math., 67-; Prof. of Statist., 79-, U. of Maryland, USA; Visit. Prof., Bar-Ilan U., 72; Tel-Aviv U., 86; Hon. Prof., Harbin Inst. of Technol., China; b. Harbin, China, 28.8.1930; to Israel, 1949; ed.: H.U. Jer.; M.Sc., 56; Cornell U., Ph.D., 60; m. Roselyn Greenwald; 2 d., 1 s.; publ. (w. N.L. Johnson) URN Models and their Application, 77; Distributions in Statistics (4 vols), 69-72; Co-Edit. in Chief, Encycl. of Statistical Sciences, (10 vols), 82-90; over 120 articles in scientific journals; papers presented at sci. meetings & intl congresses.

Dept. of Management and Statistics, U. of Maryland, Coll. Park, Md 20742, USA.

KOVACZ, Arp; painter; b. 19.8.1948, Rumania; to Israel, 1985; ed.: Acad. of Fine Arts, M.S.A.; m. Ildiko Nagy; since 1973, one-man exhibs & permanent partic. at group exhibs in Rumania, Hungary, USSR, Germany, Cuba, USA & Israel; recip. Iosef Kikowsky Prize of Ramat-Gan Munic.

10/6, Avivim St., Holon 58267.

KRAKOWER, Yaakov; Assoc. Prof. of Chem., Bar-Ilan U., Ramat-Gan; b. 14.11.1929, New York; to Israel, 1968; ed.: Yeshiva Coll., B.A., 51; Rabbin. Ord., Rabbi I. Elhanan Theol. Seminary, 54; Columbia U., M.A., 53; Wayne State U., Ph.D., 58; mbr: Isr. Chem. Scty, Royal Chem. Scty, Scty of Sigma Xi.

51 Maimon St., B'nei Brak 51330.

KRAMER, Doniel Zvi; Rabbi, Dir., Natl U.J.A. Rabbinic Cabinet; Chaplain, US Army Res. Vet. Admin., 72-; Exec. C'tee Mbr, Rabbin. Cl. of Am.; V. Pres., Yeshiva Coll. Alumni Assn; b. 1.4.1949, Philadelphia PA; ed.: Yeshiva U. — B.A. in History (Magna cum laude), 70; M.A. Jew. History, 72; Ph.D. (Jew. Hist.), 76; Rabbin. Ord. — Semicha, J.T.S., 73; Mohel Cert., 73; Instructor & Educator; Rabbi & Educ. Supervisor, Cngn Agudas Israel, Newburgh NY, 77-89; Dean Founder, Newburgh Heb. Day Sch., 81-84; act. f. Israel Bonds & J.N.F., Assn of Jew. Studies; Life Mbr, Relig. Zion. of Am.; author of The Day Schools and Torah Umesora, 84, & other publ.; Fllwships: Heb.U.Jer., 70-71; Yeshiva U., 70-74; Memorial Fndn f. Jew. Cult., 73-75; recip.: Outstand. Young Men of Am. Aw., 78; Jew. Fed. Rabbinic Aw., 80-87; Orth. Un. Chevra Kadisha & Community Educ. awards.

1068 East 12th St., Brooklyn, N.Y. 11230, USA.

KRANTZ, Douglas E.; Rabbi, Cngn B'nai Yisrael, Armonk N.Y.; Chair, Justice and Peace C'tee, Cent. Confer. of Am. Rabbis; Vice-Chair, Soc. Action C'tee of Reformed Judaism; Brd Mbr, Am. Friends ofRatz; b. 5.10.1948, Los Angeles CA; ed.: U. of Calif., AB Degree; Heb. Un. Coll. — MAHL, Ord. Rabbi; Mbr, Cent. Confer. of Am. Rabbis; Brd Mbr, Breira.

19 Thornwood Road, Armonk, New York 10504, USA.

KRAUSZ, Armin; Company Chairman; V. Pres., Bar-Ilan U. & U. of Sheffield, England; V. Pres., Engl. Zion. Fed.; b. 24.12.1902, Nagyszentmiklos, Hungary; to Israel, 1989 (from England); ed.: Yeshivat "Etz Chaim", London; Sheffield U., M.Phil.; Hon, Fllw, Bar-Ilan U.; widower; p. Treas., Cent. Cl. f. Heb. & Relig. Educ., Gt. Brit. & Ireland; Cl. Mbr of Cutlery Manuf. Assn; publ.: Sheffield Jewry — Commentary on a Community, Mitzvot Zrichot Kavanah, Israel Independence Day — Order of service and customs for the Synagogue and the home.

11, Diskin St., Jerusalem 96440.

KRAUSZ, David; Israeli Ambassador to Czechoslovakia, 91-; Rav-Nitzav; Inspector

General of Israel Police Force, 85-89; b. 1929, Czechoslovakia; to Israel, 1948; married; 2 ch.; p. act. in "Habonim" youth mov. in CSR; volunt. Palmach & Zahal, serv. 48-50; w. Isr. Police, 50-; grad. Police Off. course, 59; grad. Command. & Staff and Bus. Admin., 66; serv. in 4 Police Districts, in var. command. positions; Dep. Inspector Gen., 81-82; Pres. Disciplinary Court, 82-84; Commanding Off., Tel-Aviv District, 84-85.

Israeli Embassy, Prague, Czechoslovakia.

KRAUSZ, Ernest; Prof. of Sociol., 72-; Pro-Rector, Bar-Ilan U., 98- (Rector & Acting Pres., 86-89); Dir. & Chmn, Exec. C'tee of Inst. f. Community Studies, Isr.; b. 13.8.19312, Satu-Mare, Rumania; to Israel, 1972 (from England); ed.: U. of London, Sch. of Econ. — B.Sc. (Econ.) Hons, M.Sc., Ph.D.; grad. Yeshiva Etz Chaim, London; m. Gillian Rachel Collins; 2 d., 2 s.; Assoc. Prof., City U., London, — 72; mbr, Natl Cl. f. High Ed., Isr., 79-81; mbr: Isr. Sociol. Scty, Brit. Assn f. Advancement of Sci. & other intl assns; author of 10 books, e.g. Sociology in Britain, Ethnic Minorities in Britain, Social Research Design, Sociological Research; numer. articles; edit., Studies of Israeli Society; Merit. Award, City U., 69-72; many other honours.

Department of Sociology, Bar-Ilan University, Ramat-Gan 52100.

KRAUT, Benny; Prof. & Dir. of Judaic Studies, U. of Cincinnati; b. 24.12.1947, Munich, Germany; ed.: Yeshiva U., B.A. Philos. (summa cum laude); Brandeis U., Jew. History — M.A., Ph.D. (w. distinction); m. Penina Lea Besdin; 2 d.: Racheli, Yosefa; 1 s., Yehuda; mbr: Am. Acad. of Relig., Am. Historical Assn, Org. of Am. Historians, Am. & Midwest Assns f. Jew. Studies; Cinn. Eruv C'tee; Hevra Kadisha; JCRC Speaker's Bureau; Cinn. Cl. f. Soviet Jews Advis. Brd; books: From Reform Judaism to Ethical Culture, German Jewish Orthodoxy in an Immigrant Synagogue; publ. articles on Am. Jew. History & Jew.-christ. relations; fellowships: Jacobs, Loewenstein-Wiener & Rapoport, Am. Jew. Archives; Dolly Cohen Aw. f. Teach. Excellence, U. of Cinn.

1828 Crest Hill, Cincinnati, Ohio 45237, USA.

KREININ, Mordechai; Dist. Prof., Dept. of Econ. (Mbr, Acad. Cl.), Michigan State U.; p. Act. Pres., Jew. Wlfr Fed., Lansing Mich.; Brd Mbr, Intl Trade & Finance Assn; b. 20.1.1930, Tel-Aviv; ed.: Econ. — Tel-Aviv U., B.A.; U. of Michigan — M.A., 52; Ph.D., 55; Visit. Prof. in 10 Universities in Europe & North Am.; Consult. to var. US Gov. & U.N. agencies, IMF, priv. corporations, U-ies; 6 world-wide lect. tours; publ.: 7 books, 150 pofess. articles in econ., incl. a popular textbook "International Economics"; numer. popular-press articles; devel. & authored plans f. U-ies to deal w. fin. crisis; recip.: Dist. Fcty Aw., Michigan State U.; Gov. Boards of Michigan U-ies Dist. Aw.; Dist. Educator of America; var. res. & scholarly awards.

Department of Economics, Michigan State University, East Lansing, Michigan 48824-1038, USA.

KREITLER, Hans; Ph.D.; Prof. of Psychology, Tel-Aviv U.; Fellow, Intl Cl. of Psychologists; Isr. Assn of Psychologists; Foreign Affil., Am. Psych. Assn; b. Vienna, 5.8.1916; studies in Psych., Philos., German lit. & Musicology, Vienna U., 34-38; Psychol., Philos. & Sociology, Heb. U., 38-42; Ph.D., Graz U., Austria, 56; to Israel, 1938; m. Dr. Shulamit; Visit. Prof. in many U-ies; publ.: "The Cognitive Orientation of Schizophenics", 65; "The Cognitive Orientation of the Child", 67; Psychology of the Arts, 72; "Cognitive Orientation and Behavior", 76; "Cognitive Foundation of Personality", 89; articles in sci. journals, contrib. to books on cognitive orientation, thought processes in schizophrenics and normals, attitudes of youth, psychology of art, developmental psychology, the problems of meaning, psycho-drama and the psychodramatic role-test, humor, cognitive attitudes, etc.

8, Israels St., Tel-Aviv 64382; tel. 03-5238040.

KREITLER, Shulamit; Prof. of Psychology, Tel-Aviv U., 72-; Ph.D., (Summa cum laude); mbr, Intl Cl. of Psychologists; Isr. Assn of Psych.; Frgn Affil., Am. Psych. Assn; b. 3.7.1938, Tel-Aviv; m. Prof. Hans Kreitler; many acad. appoint.; Visit Prof. in many U-ies; in res. psychology, since 1960; publ.: "The Cognitive Orientation of Schizophrenics", 65; "Symbol-Formation and Symbol-Perception", 65; "The Cognitive Orientation of the Child", 67; "Psychol. of the Arts", 72; "The Cognitive Orientation and Behavior", 76; "Cognitive Foundation of Personality", 89; articles in sci. journ.

8, Israels St., Tel-Aviv 64382; tel. 03-5238040.

KRENTZMAN, Meyer; Rabbi; Executive Director, Canadian Zionist Federation, 87-.

5250 Decarie Boulevard, Suite 550, Montreal, Quebec H3X 2H9, Canada.

KRESH, Paul; author, editor; Pres., Paul Kresh Communications Inc.; Contrib. Editor, Jewish Week; Book & Music Critic, New York Times & other publ.; b. 3.12.1919, New York City; ed.: G. Washington H.S.; New Coll., Columbia U.; Coll. City of New York B.A., 39; act. in many profess. & Jew. orgs, affiliations; Creative Dir., U.J.A. Fed., Jew. Philanthropies, 74-81 (Communications Consult., 81-); author, Biographies of Isaac Bashevis-Singer & George Gershwin; recip. many awards f. radio scripts, radio series; Film Festival Aw., 74, 80; Bronze & Silver Medals; Emmy aw. f. Outstand. individual craft, 79-80; etc.

One David Lane, Yonkers, N.Y. 10701, USA.

KRESSEL, Henry; techn. exec., physicist; Mang. Dir., E.M. Warburg, Pincus & Co., N.Y.; b. 24.1.1934, Vienna, Austria; ed.: Yeshiva Coll., BA; Harvard U., MS; U. of Penn. — MBA, Wharton Sch., Ph.D.; m. Bertha Horowitz; 1 s., Aron; 1 d., Kim Ephrat; p. Staff V. Pres., RCA Corp.; Mbr, Natl Acad. of Eng., USA; Fllw, Inst. of El. & Electron. Eng.; author of book on Semiconductor Lasers, 120 sci. publ., 33 USA Patents; recip.: Sarnoff Aw., Inst. of El. Electron. Eng.; Bernard Revel Aw., Yeshiva U.

529 Riverside Drive, Elizabeth, N.J. 07208, USA.

KREUTNER, Shimshon-Yaakov; p. Dir. Gen., Keren Hayessod-U.I.A.; b. 10.11.1916, Leipzig; ed.: Leipzig, London, Jer.; to Israel, 1935; m. Ruth Zinner; 2 d.: Hanna, Ruhama; p. Dir. Engl. Speaking Countries, Organis. Dpt., WZO; Secr., W.Z. Congresses (24th, 25th); author of: Yearing for Jerusalem (Heb.), Sehnsucht nach Jerusalem (Germ.), Hassidim in Galilee, The Life of Bar-Kokhba, Hidden Traces.

14, Nave Shaanan, Jerusalem 93707; tel. 02-635848.

KRITZ, Reuven; writer, teacher; b. 1928, Vienna; to Israel, 1938; m. Ila Reifer; 5 ch.; p. mbr Kibbutz Mizra & Moshav Shitufi; ed.: H.U. Jer. (Ph.D.), UCLA & HTC Boston; publ. 24 vols, novels & lit. critic.; mbr: Heb. Writers' Un.; exec. c'tee "Ha-Olam Ha-Zeh" & "Shelli"; some of his works transl. into Engl., Swedish, Esperanto, by "Pura Books"; recip. Barasch Prize f. Youth Lit., 57.

3, Pilikhovsky St., Ramat Aviv, Tel-Aviv; tel. 03-410490.

KROKIN, Simon; V. Pres., Systems & Computers, "BEZEQ" — The Israel Telecommunication Corp. Ltd; p. District Dir., Tel. Serv., T.A. & Central Dist.; b. Johannesburg; to Israel, 1949; ed.: Technion Haifa; M.Sc., Operations Res.; B.Sc., Ind. & Mngmnt Eng. (cum laude); m. Ruth Reisen; 2 s.: Eitan, Doron; d., Leora; Hon. Secr., Rotary-T.A. South Club; p. Dep. Dir., Tel. Serv., Min. of Communic.

62, Bialik St., Ramat Hasharon 47205; Office: 6, Shvil Hamerets, Kiryat Hamlacha, Tel-Aviv 61999.

KROLOFF, Charles A.; Snr Rabbi, Temple Emanu-El of Westfield, NJ; Adj. Lctr, Heb. Un. Coll.; Exec., WZO; Pres., Arza — Assn of Reform. Zion. of Am.; Brd of Gov., J.A. f. Isr.; Exec. C'tee & Brd of Trust., Un. of Am. Heb. Congregations; Pres., Interfaith Cl. f. Homeless; b. 1.6.1935, East Chicago, Indiana, USA; ed.: Yale U., BA; Heb. Un. Coll., MA, Rabbi; Inst. of Relig. & Health, Certif. Marriage & Family Therapist; m. Terry Klausner; 3 ch.: Micha, Noah, Sarah; mbr, Cent. Confer. of Amer. Rabbis.

Temple Emanu-El, 756 East Broad St., Westfield, New Jersey 07090, USA.

KRONGOLD, Henry; C.B.E.; Pres., Keren Hayessod-UIA Fed. f. Australia (Pres. f. Victoria, 63-69); Govnr: Australia-Isr. Chmbr of Commerce & Industry, Tel-Aviv University, Tel-Aviv Museum; Chmn, Natl Art Cent., Melbourne Austral.; Chmn & Gov. Dir. of Australian Wool Ind.; Brd Mbr, Art Fndn of Victoria; b. Lodz, Poland, 12.12.1909; ed.: Chinuch Coll., Warsaw & Arts Coll., Warsaw; m. Dinah Shemberg; ch.: Ronald Dennis, Paul; dur. Wld War 2 in Polish army, escaped from Nazi occupation to Russia, once again under Russian occupation, fled via Siberia to Japan & to Australia, 41; Chmn, Minster Carpets & Red Book Carpets; Pres., Organ Appeal, Monash U.; Pres., Sir Zelman Cowen Trust Fund.; Chmn, Art Found. of Vic.; Dep. Chmn, Austral. Ballet Found. Appeal; mbr, Sir Robert Menzies Memorial Trust; recip.: A. Einstein Acad. Bronze Medal Award, 90; Hon. LL.D. (Monash), 91.

99 Spring St., Melbourne, Vic. 3000, Australia.

KRONIS, Jules Neil; barrister & solicitor; partner in law firm, Toronto; Natl V. Pres., & Legal Counsel, B'nai B'rith Canada; Dir., J.N.F.; Exec. Mbr: Ontario Reg. Can. Jew. Congress, Toronto J.C., Lawyers Div. State of Israel Bonds; b. 22.10.1943, Toronto, Ont.; ed.: U. of Toronto — B. Comm., 65; LL.B., 68; called to Bar of Ontario, 70; appointed Queen's Counsel, 81; m. Frances Merle Tobias; 3 d.: Tamara Lynne, Jennifer Sima, Sarah Ellen; mbr: Can. Bar Assn, Law Scty of Upper Can., Can. Lawyers & Jurists f. Soviet Jewry; Mbr Brd, of Jew. Educ. of Toronto; Can. Yad Vashem Scty; mbr, Adath Israel & Knesseth Israel Synags, Toronto; Can. rep. at Scout Jamborees; recip.: B'nai B'rith Intl — Hillel Key, 65; Label Katz Young Leadership Aw., 81.

45 Timberlane Drive, Downsview, Ontario, Canada M3H 1J3.

KRUGER, Arthur Martin; Principal, Woodsworth Coll.; Act. Dir., Jew. Studies Program (p. Dean of Arts & Sci.), U. of Toronto; mbr, Exec. of Toronto Jew. Congress; Brd Mbr: Assoc. Heb. Schools, Can. Friends of Bar-Ilan U.; b. 4.11.1932, Toronto, Ont.; ed.: U. of Toronto, BA, 55; M.I.T., Ph.D., 59; m. Betty Mina Jacober; 3 d.: Sarah Ann, Nina, Naomi Vered; 1 s., Gerald Zev; mbr: Can. Econ. Assn, Can. Indust. Rel. Assn, Am. Econ. Assn; publ. in industr. rel. & labour econ.

34 Shallmar Blvd., Toronto, Ont. M6C 2J9, Canada.

KRUGER, Jeffrey; Concert Impresario; Chairman & C.E.O., Tko Entertainment Group Ltd; b. 19.4.1931, London; ed.: Acton Grammar Sch.; London U., Inter B.Sc.; m. René Fifer; 2 ch.; Loraine, Howard; mbr: Acad. of Motion Picture Arts & Sci., Performing Rights Scty, Variety Club of Gt. Britain, Broadcast Music Inc.; citations: International Who's Who of Intelectuals, 5000 Personalities of the World, Who's Who in the East, Who's Who in the World, Award of Merit,

International Book of Honor; Hon. Citizen, State of Tennessee; Hon. Life Citizen, State of Kansas; Host at sev. Royal Family Gala Evenings; White House invitée.

P.O.Box 130, Hove East, Sussex BN3 6QU, England.

KRYGER, Dan (Jean, Lucien); painter; teacher of art techniques (printing art techn.); b. 18.2.1938, Paris; to Israel, 1960; ed.: Ecole des Arts Apliqués & Ecole Nationale Supérieure des Beaux Arts, Paris; Head, Dept. of Art Printing, Avni Acad. of Art, Tel-Aviv, 83-87; works in collograph techn.; 7 individual paint. exhibs in Isr., France, Canada, Gt. Brit.; 80 selected shows in Isr. & abroad.

31b, Shlomo Hamelech St., Herzliya 46710; tel. 052-570411.

KUFELD, Frieda C. Chmn, Natl Board of Am. Mizrachi Women; Natl Pres., Amit Women, 85-88; Ret. Principal, Public Sch. 159, Queens, NY; b. 14.4.1922, Brooklyn, NY; ed.: Hunter Coll., B.A.; NY U., M.A.; J.Th.S.; m. William M. Kufeld; s,. David; p. Secr., Young Zionist A.C.; p. Vice-Pres., NYC Principals Assn; mbr: Mizrachi Women's Org., Am.; Jew. Teachers Assn; Orthodox Jew. Teachers Assn; NYC Elementary Principals Assn.

22, Hawthorne Lane, Great Neck, NY 11023, USA.

KUGELMASS, Sol; Prof. of Psychology, Head Human Devel. Center, Heb. U. Jer.; b. 7.4.1926, New York City; to Israel, 1954; ed.: G. Washington U., B.A. (Psychol.); Columbia U., M.A. and Ph.D. (Psychol.); m. Judith Oxenhandler; 1 d., Ronit; 2 s.: Oren, David; p. Chief Sci., Min. of Educ.; p. Chmn, Dept. of Psychol. & Dean, Soc. Sci., Heb. U. Jer.; mbr, Isr. Psychol. Assn; publ. ab. 65 sci. articles; recip.: Educ. Policy Fllw, Natl Inst. of Educ., USA; Res. Fllw, Natl Inst. of Health, USA.

Nayot 52, Jerusalem.

KUKIN, Ira; Chmn of Brd: Apollo Technologies International Corp.; Pres., Apollo Chemical & Technologies (Israel) Ltd; Chmn of Brd, Rabbin. Seminary of Am.; Mbr of Brd, Rabbin. Coll. of Am.; Trustee, Mt. Sinai Hosp., Yeshiva U. — NY; V. Pres., Metro New Jersey UJA; b. 4.4.1924, New York; ed.: Chemistry — City Coll. of NY, B.A.; Harvard U., A.M., Ph.D.; m. Doris Liener; 3 ch.: Marrick, Lori, Jonathan; mbr, Am. Chem. Scty; Elect. Light & Power select., 75; 1st Place Product Achievement Award, 77.

45 Edgemont Road, West Orange, New Jersey 07052; Office: Apollo Technologies International Corp., 55 Regent St., Suite 526, Livingston, N.J. 07039, USA.

KULAS, Eliezer; M.K. (Likud), 81-88; p. Chmn of Constitution, Law & Justice C'tee and Ethics C'tee; mbr, Econs C'tee and House C'tee of the Knesseth; b. 29.8.1944, Kizlorada, Russia; to Israel, 1948; ed.: H.U. Jer. — Econs & Statistics, 68-69; Law, 70-74; supplem. U. courses in admin. & sociol.; m. Shoshana Segal; 2 ch.: Ravital, Michal; Dir. of priv. comp. f. marketing of consumers items, 71-76; Snr Assist. to Min. of Construction & Housing, Head of Min.'s Off., 77-78; Advis. to Min. of Ind., Comm. & Tourism, 78-(resp. f. small ind. & comm., 80-); Dir.: Isr. Consum. Assn, Cl. f. the Exchange of Child. & Youth, Dead Sea Works; Treas. & Mbr of Brd, "Korat Gag"; Chmn "Maccabi" Assn.

11, Haarazim St., Kiryat Bialik 27000.

KULICK, Paul Abraham; Soc. Serv. Exec.; Edit., Savannah Jewish News; ret. Exec. Dir., Savannah Jew. Cl.; b. 30.8.1911, Wheeling, West Virg., USA; ed.: grad. U. of Pittsburgh, 32; Cert., Grad. Sch. f. Jew. Soc. Work, 34; add. grad. study, NY Sch. of Soc. Work, 36-39; m. Sarah Vayle Buff; 1 s., 1 d.; ab. 40 years act. in Jew. life, Jew. Community, conducted ann. campaigns of UJA, act. in B'nai B'rith, etc.; auth. of studies on Jew. educ. in Savannah, the multi-function exec. in the small community, needs of Jew. aged, San Antonio; etc.

10611 Abercorn Expressway, Savannah Ga. 31419, USA.

KULKA (Schön), Erich; hist., writer; res.-worker, Inst. f. Contemp. Jewry, H.U. Jer.; b. Vsetin, Moravia, CSR, Febr. 1911; to Israel, 1968; techn. ed., p. expert in wood-working indust.; detained f. anti-nazi act. (39) and deported to Auschwitz-Birkenau; active in the underground resistance movt. in Auschwitz; after the war, active in the CSR Comm. of War-Crimes; since 45, publ. many books on the Holocaust period, i.a.: Czecholslovak Jewry's Resistance against Germans in the World War II, Paris, 72; American documents about the bombing of Auschwitz-Birkenau, Tel-Aviv, 73; Five Escapes from Auschwitz, NY, 75; The Holocaust is being Denied, Jer., 77; Jews Fighting in Czecholslovak Army dur. W.W.2, T.A., 77, Toronto, 79; Death Factory — Auschwitz, Athens, 79; Jews in Czech. Forces Abroad, NY, 83; The Anihilation of Czech. Jewry, 1939-45, NY, 83; Jewish Escapes Aims to stop the Massextermination, Jerusalem, 84; Escape from Auschwitz, Mass., 86; Jews in Svoboda's Army in Soviet Union, Lanham, 88; Escape from a Death Train, NY, 89; co-author of other works & contrib. to var. sci. periodicals in CSR, Poland, Germany, England, USA, Italy & Isr.; mbr Cl. of Auschwitz Camp Survivors in Isr., 76-; Chmn, Jer. Branch on Intl Cl. of Jews from Czechoslovakia; Dr. Hon. Causa by Spertus Coll., Chicago, 89.

14/27, Bolivia St., Kiriat Ha-Yovel, Jerusalem 96746.

KUN (Davidovits), Heddy; painter; b. Zagreb, Jugoslavia, 1936; to Israel, 1956; ed.: Acad. of Fine

Arts, Budapest; m. Zeev Kun; 1 d., Shoshana; exhibs in Tel-Aviv & abroad (Hungary, London, Sydney, New-York); act. in WIZO Org.

6, Jean Jaurés St., Tel-Aviv 63412; tel. 5239445.

KUN, Zeev; painter; b. Hungary, 16.4.1930; to Israel, 1950; ed.: Acad. of Fine Arts, Budapest, 47-50; Acad. of Arts, Vienna, 52-55; m. Heddy Davidovits; exhibs in Jer. & Tel-Aviv; his works acquired by private collectioners & Museums in Canada, Bruxelles, Paris, London, Sydney, New-York, Los Angeles, Detroit, etc.

6, Jean Jaurés St., Tel-Aviv 63412; tel. 5239445.

KURZWEIL, Arthur; writer; V. Pres., Jason Aronson Publishers; Editor-in-Chief, The Jewish Book Club; Lecturer w. JCC Assn Lecture Bureau; b. 8.10.1951, New York City; ed.: New Coll. at Hofstra U., B.A.; Florida State U., M.L.S. (Master of Lib. Sci.); p. Snr Edit., Behrman House; Brd of Dirs, The Alep Scty, N.Y.; Fcty of Midrasha Inst. of New Jersey; Behold a Great Image: Contemp. Jew. Experience in Photography, 76; Found. Edit. of Toledot: The Journal of Jewish Genealogy, 77; From Generation to Generation: How to trace your Jewish Genealogy and personal history, 84; Encyclopedia of Jewish Genealogy, 91; Edit. of the Strife of the Spirit by Adin Steinsaltz; contrib. to: The Jewish Catalog (vols 1, 2, 3), The Jewish Almanac, The Jewish Family Book; Beta Phi Mu, Natl Lib. Hon. Scty, 73; Disting. Humanitarian Aw., Melton Center f. Judaic Studies, 82.

399 Ocean Parkway, Brooklyn, N.Y. 11218, USA.

KURZWEIL, Zvi Erich; Prof. (Emer.) of Educ.; b. 29.7.1911, Pirnitz, CSR; m. Paula Rosner; 2 s.: Rabbi Abraham Aryeh, Michael; to Israel, 1950; p. Inspector of Jew. Educ., London; author of scholarly articles and books on educ., i.a. Modern Trends in Jew. Educ.; Anxiety & Education; Educ. in a Technological Society (Heb.); The Educ. Activities of Janusz Korczak (Heb.); Pioneers of Progressive Education (Germ.); M. Buber and Modern Educational Thought (Heb.), 80; in print: An Autobiography, in Heb. & Germ. versions.

4 Aharon Lane, Haifa 34363; tel. 04-252763.

KUSHNER, David; Prof., Dept. of Middle East History, U. of Haifa; b. 28.7.1938, Petah Tiqva; ed.: H.U. Jer., M.A. (Midd. East Hist.), 63; U. of Calif. L.A., Ph.D. (Islamic Studies), 68; married; 3 s.; mbr: Isr. Oriental Scty, M.E. Studies Assn of North Am.; publ.: The Rise of Turkish Nationalisme, 1876-1908, London, 77; ed. Palestine in the late Ottoman Period: Political, Social and Economic Transformation — Jer., Leiden, 86.

29, Leah Goldberg St., Haifa 34987.

KUSHNER, David Zakeri; musicolog, lecturer; Prof. of Musicol. & Coord. of Grad. Studies in Music, U. of Florida; b. 12.22.1935, Elenville, N.Y.; ed.: Boston U. Sch. of Music, B. Mus.; U. of Cincinn. Coll., Conservatory, M. Mus.; U. of Michigan Rackham Grad. Sch., Ph.D.; ch.: Jonathan Moses (dec.), Joshua Sanford, Jeremy Avram & Jason Daniel; lctr & performer through. US, Canada, Israel, Europe, Australia; "Recitals in the Schools", annual series of programs in pub. schools; res. on Ernest Bloch, Jaromir Weinberger, Marc Blitzstein; rich. musicol. act.; co-found., charter life mbr, Am. Liszt Scty; first Pres. South Chptr, Am. Musicol. Scty, 72-74; Pres. South Chptr, College Music Scty, 85-87; life mbr: Music Teachers Natl Assn, Phi Mu Alpha Sinfonia; many honors &awards, i.a.: Teacher of the Year of Florida Coll. of Fine Arts, 88; Most Noted Speaker Aw. & Man of the Year, Am. Biographical Inst.; etc.

Department of Music, College of Fine Arts, University of Florida, Gainsville, Florida 32611-2051, USA.

L

LADANY, Shaul P.; Prof., (p. Chmn of Dept.) Indust. Eng. & Manag., Ben-Gurion U. of the Negev, Beer-Sheva; b. 2.4.1936, Belgrad, Yugoslavia; to Israel, 1948 (survivor of Bergen-Belsen concentr. camp); ed.: Technion Haifa — B.Sc., 60; M.Sc., 61; H.U. Jer., grad. Diplom in Bus. Admin., 64; Columbia U., NY — Ph.D. in Bus. Admin. & Indust. Eng., 68; m. Dr. Shoshana née Ahlfeld; 1 d., Danit; mbr: Inst. of Manag. Sci., Assn f. Popular Sports in Isr.; publ.: 3 books, 55 ref. sci. articles; edit. 2 dictionnaries; 8 patents.

P.O.Box 653, Beer Sheva 84120.

LADOR (Lederberger), Mordechai; Isr. Ambassador to Finland, 85-88; Dir., Div. of Intl Econ. Orgs, M.F.A., 81-85; Ambass. to Thailand, 79-81; Minister Plenipotent., Perm. Mission of Israel to the UN, New York, 75-79; Assist. Dir. Gen., JNF (on loan from MFA), 72-75; p. Ambass. to Freetown (Sierra Leone), 70; b. Hamburg, 2.7.1923; m.; to Israel, 1938; on mission to UNRRA camps in Europe, 47-49; w. Min. of Foreign Affairs, Jer. (Head, Dept. of Intl Cooperation), 67-70.

15 Ethiopia St., Jerusalem 95149.

LAHAT, Shlomo; Mayor of Tel-Aviv-Yaffo, 74-; Major General (Res.); b. 9.11.1927, Berlin; to Israel, 1933; ed.: Law Fcty of H.U. Jer., 52-55; Command & General Staff Coll. of US Army, 56-57; p. Dep. Commander, Armoured Forces; p. Head, Personnel Branch Gen. Headquarters, I.D.F.; m. Ziva Pritzker; 2 s.: Dan, Avner; mbr, Direction of Liberal Party (Licud).

7, Chim St., Afeka, Tel-Aviv 69696.

LAHAV, Eitan; Prof. in Biochem.; Hon., Royal Vet. U. Copenhagen; Head, of Sci., Israel Bio Chem. Inst. f. Quality Control, Res. & Devel., Tel-Aviv, 72-; snr sci. at Volcani Inst., Beth Dagan & at Royal Vet. U., Copenhagen; Rector, U. f. External Studies, Tel-Aviv, 70; Head, Dairy Sci. — Biochem. & Bacteriol. Div., Volcani Inst., Beth Dagan, 63-; b. Tel-Aviv, 16.4.1933; ed.: Royal U., Copenhagen — B.Sc. Eng.; M.Sc., Biochem.; H.U. Jer., Ph.D.; M.D. Physician, Royal U., Copenhagen; m.; 3 d.; publ. books: Laboratory Procedures — Chemistry & Bacteriology; Laboratory Procedures — Organ. Chem.; p. Visit. Prof., Berkeley U. Cal.; Sci. Advis. & Consult., Alexander Med. Fndn, Cal., 78-; Prof., Dept. of Experim. Med., U. of Uppala, Sweden, 79-81; Prof., Med. Coll. of Virginia USA, 85-86; over 45 sci. papers reviews & intl seminars lctrs; Novel polypeptidic antibiotic substances derived f. casein (patented in England, Belgium, France, Israel); patents applied in 20 other countries; First Prize, Danish Res. Award Competition, 64; add. patent: "Novel polypeptides with protective & antibacterial properties".

8 Abrabanel St., P.O.Box 3028, Rishon LeZion 75130.

LAHAV, Gideon; economist; Gen. Manag. & Dir., Israel Discount Bank Ltd; Chmn of the Brd, Barclays Discount Bank Ltd; Dir., IDB Bankholding Corp. Ltd; b. 1929, Berlin; to Israel, 1933; ed.: B.A., H.U. Jer.; m. Sarah Shattner; 2 s.: Haim, Amos; 2 d.: Gila, Edna.

Israel Discount Bank Ltd, Tel-Aviv.

LAHAV, Yohanan; journalist; city-editor, "Yedioth Aharonot", 66-; b. Bulgaria, 3.10.1930; to Israel, 1943; ed.: LL.B., H.U. Jer., Tel-Aviv branch, Fcty of Law; m. Zipra Grossman; 2 d.; p. practicing lawyer; author of "Lelo Charata" (a novel).

39, Thon St., Holon 58801; tel. 844560.

LAHIS, Samuel; lawyer; Chmn, E.L.I. — Citizens for Preventing Emigration; Gen. Dir., Jewish Agency, 78-81; b. 1926, Poland; to Israel, 1933; ed.: law at Heb. U. Jer.; m.; 2 d.; p. mbr of Haganah; serv. IDF (platoon command), part. at liberation of Haifa & the Nord dur. War of Indep.; took part in Sinai Camp. & 6 Day War; asked by

Jew. Agcy & WZO to establ. their legal offices in Haifa, 61; gen. legal advis. & lawyer of J.A. & WZO, 61-73; p. rep. of J.A. financial dept. in USA, Canada & Mexico; p. mbr, Mngmnt Brd of Rassco Construction Co.

P.O.Box 4434, Jerusalem 91043.

LAIKIN, George J.; Lawyer (lic. to pract. in Wisc., Washington D.C., Calif., N.Y., Ill.); Cert. Tax Spec., State of Calif.; act. in many public, educ., Jew. & Zion. activities; b. 6.21.1910, Milwaukee, Wisc.; ed.: U. of Wisconsin-Madison, B.A. & LL.B.; m. Sylvia Goldberg; 1 s., Michael; 1 d., Barbara Funkenstein; p. Spec. Assist. to Attorney Gen. of US (Taxes); Dir., 56-61 (V. Pres., 56-61), Milwaukee Jew. Fed.; Dir., Un. Performing Arts Fund, 72; Pres., Wisc. Scty f. Jew. Learning, 67-71; Marquette U., Spec. Gifts & Bequests C'tee, 62-91 (Chmn, 67-70); mbr of numer. serv., philanthrop. & educ. assns and orgs; publ. numer. articles in profess. journals; lctr & speaker before many profess. orgs; recip. Marquette U. Disting. Leadership Award, 70; awards from: Heb. U. Jer. Law Sch., U. of Wisc.-Madison & U. of Wisc.-Milwaukee Heb. Depts; Cngn Emanu-El B'ne Jeshurun, Milwaukee; cit. in many Who's Who in Am. & Wld Jewry.

1610 North Prospect Ave., Milwaukee, Wisc.; Office: 312 E. Wisconsin Ave., Suite 210, Milwaukee, Wisc. 53202, USA.

LAMM, Norman (Nahum); Rabbi, Dr.; Pres., Yeshiva U., NY, 76-; mbr, Advis. Cl. of WJC, 77-; Hon. Advis. Brd of Great. NY Confer. on Sov. Jewry, 77-; Rabbi, The Jewish Center, NY, 58-76; Erna Michael Prof. of Jew. Philosophy, Yeshiva U., NY, 68-; b. Brooklyn, NY, 19.12.1927; ed.: Metivta Torah V'daat HS; Yeshiva Coll., B.A., ord. Rabbi, R. Isaac Elchanan Theol. Smnry; B. Revel Grad. Sch., Ph.D.; Brooklyn Polytechn. Inst.; m. Mindella Mehler; 2 d., 2 s.; publ.: A Hedge of Roses, 66; The Royal Reach, 70; Faith and Doubt, 71; Torah Lishma (Heb., 72; Engl., 89); The Good Society, 74; co-editor: A Treasury of Tradition, 67; The Leo Jung Jubilee Volume, 62; gen. edit., Library of Jewish Law and Ethics; testified as witness of Jew. Law, US Senate Jurid. Comm.; author of "Rosh Chodesh Plan", introduced to the Knesset, 71; Abramowitz-Zeitlin Lit. Aw., Jer., 73; Hon. Dr. of Heb. Lett. by Heb. Theol. Coll., Skokie, 77.

101 Central Park West, New York, NY 10023, USA.

LAMM, Samuel; painter; b. 1905, Brody, Poland; to Israel, 1933; m. Pnina Cohen; his works are displayed in numer. museums, galleries & priv. collect. in Isr. & abroad; a large collect. of paint that he completed before 1933 remainded in Poland; many one-man shows & partic. at group exhibs in Isr. & abroad, 37-; mbr: Isr. Artist Assn, Natl Geographic Scty, Beth Shalom Alechem T.A.; recip.: First Prize for Seascape, 71, 75; H. Shtruck Prize, 77; Hon. "Yakir Haifa", 84.

32, Hashiloach St., P.O.B. 5129, Haifa 31051; tel. 04-662920.

LANCMAN, Avraham; owner of A. Lancman — Paper & Cardboard Wholesalers Ltd, Tel-Aviv; Chmn, Section of Paper & Cardboard Importers & Marketing of Imported Paper, Israeli Chamber of Commerce; b. 1.9.1923, Warsaw, Poland; to Israel, 1948; grad. Pub. Admin.; m. (wife's name: Jenny); 3 s.; act. in Poalei-Zion, Mapam, Maki, 45-70; p. act. in Histadrut & T.A. Municip. Cl.; mbr of Isr. Peace Cl.; publ. book "Boyhood on Routes"; author of res. works, on slums.

9, Glikson St., Tel-Aviv 63141; tel. 03-289549; Office: 23, Abulafia St., Tel-Aviv 66070; tel. 03-374542, 828373, 830631; fax. 830631.

LANCRY, Yehuda; Israeli Ambassador to France, 92-; p. Chmn, Local Council of Shelomi; Pres., Health & Ecology Comm., Un. of Local Auth. in Isr.; Teach., French Lit., Haifa U.; b. 25.9.1947, Boujad, Morocco; to Israel, 1965; ed.: Ph.D. in French Lit.; married; 2 ch.; p. journalist; mbr: P.M.'s Comm. f. Social Policy, Likud Pty; articles in Isr. & frgn press.

Israeli Embassy, 3 rue Rabelais, Paris 75008, France.

LANDAU, Dov; Prof. of Heb. & Comp. Lit., Bar-Ilan U.; b. 1.4.1930, Szeged, Hungary; to Israel, 1947; ed.: Yeshiva, 47-48; Bar-Ilan U. — B.A. (Psychol. & Lit.), 61; M.A. (Lit.), 62; Ph.D. (Lit.), 72; U. of Strasbourg, M.A.(French Art Hist. & Lit.), 69; m. Sara Friedmann; 4 s., 1 d.; publ. books: The Rythmic Elements of Heb. Poetry, 70; From Metaphor to Symbol, 79; The Poetry of Highness in the Depth of Time (on the poetry of U.Z. Greenberg), 84; From Style to Meaning in Agnon's Works, 88; The Elements of Lyric Poetry; monographs & many articles; recip. Max Nordau Prize f. Lit., 71.

135, Rothschild St., Petach-Tikva 49493; tel. 915578.

LANDAU, Jacob; M.A.; Ph.D.; Prof. of Pol. Sci., H.U. Jer. & Bar-Ilan U.; b. Kishinev, 1924 (son of Dr. Michael Landau); m. Zipora Marcus; 1 s., 1 d.; ed.: Hebrew U.; Sch. of Oriental & African Studies, London; res. worker, WJC, Tel-Aviv & Ben-Zvi Inst., Jer.; author: "Parliaments & Parties in Egypt" (Engl. & Arabic); "Studies in Arab Theatre & Cinema" (Engl., French and Arabic); "Word Count of Modern Arabic Prose"; "Arabic as a Frgn Language" (Heb.); "Israel", introduction by Dr. N. Goldmann (Germ.); "Jews in 19th Century Egypt" (Heb. & Engl.); "History of Arab Lit.", jointly w. Prof. H.A.R. Gibb; "The Arabs in Israel" (Heb. & Eng.); "The Hejaz Railway & the Muslim Pilgrimage"; "Man, State and Society in the Comtemporary Middle East"; "Middle Eastern Themes"; "Radical Politics in Modern Turkey"; "The Arabs and the Histadrut";

"Politics and Islam: The National Salvation Party in Turkey"; "Abdul Hamid's Palestine"; "Pan-Turkism in Turkey"; "Tekinalp, Turkish Patriot"; "The Politics of Pan-Islam".

6, Beyt Eshel St., Jerusalem 93227; tel. 02-631537.

LANDAU, Moshe; LL.B.; Pres., Supr. Court Justice, Jer., 80-82; b. 29.4.1912, Danzing; m. Lea Doukhan; 3 d.; ed.: London U.; to Israel, 1933; in priv. legal practice, 33-40; Magistrate, Haifa, 40-53; Judge District Court, Haifa, 48-53; Supr. Court, 53-80; Pres. Judge, Eichmann trial, 61.

10, Alharizi St., Jerusalem 92421.

LANDES, Morris A.; Rabbi, Ph.D.; b. 1917, Poland; ed.: Yeshiva U., B.A.; U. of Pittsburgh, Ph.D.; grad. work at Harvard U. & Dropsie Coll.; Ordained, Yeshiva U. NY; m. Naomi Borkon; 3 ch.: Nina, Sharon, Marc; Rabbi, Cngn Adath Yeshurun & Cngn Knesseth Israel, Pittsburgh; p. Rabbi Cngns in Lynn, Mass.; Johnston, Penna.; Lancaster, Penna.; p. Chmn: Syn. Cl. f. State of Isr. Bonds; Israel's 25th Anniversary celebrations, Pittsburgh; p. Natl V. Pres. of ZOA; p. Pres., Pittsburgh ZOA; Found. Pres., Pitts. Zion. Fed.; publ.: "Trends in American Jew. Thought", 54; recip.: Justice Brandeis Award f. Work f. Israel; Man of the Year, Isr. Bonds, 61; Man of the Year, Tri-State Zion. Reg., 63; Israel Service Aw., 74; Volunteer of Year Aw., Pitts. Zion. Dist., 88.

Cong. Adath Jeshurun, E. Liberty Blvd. & N. St. Clair St., Pittsburgh, Pa, USA.

LANDMAN, Debora; writer, poet; b. in Moinesti, Rumania; m. Rabbi David Landman, Nathania; ch.: Ury-Pinhass, Menachem, Malka; att. courses in music (piano, violin); to Israel, 1960; publ. regularly in "Menorah", Revista Mea, Revista Familiei, Facla, Idishe Zeitung, Tel-Aviv; mbr, Ladies Sct., B'nai B'rith Lodge; 1 vol. of poetry "Sasson Ve-Jagon", 71; "Kol Demama Daka" (Heb. poetry), 77; "Amurg" ("Twilight"), Rum. poetry, 81; "Memoirs of all My Life", 88; speaks 6 lang.; many medals & citations abroad f. her dist; Medal of Honor, ABI; Intl Who's Who, etc.

56, Sh. Benyamin, Nathania; tel. 053-23738.

LANDMAN, Salcia (née Passweg); author; b. 18.11.1911, Zolkiew,Ukraine; ed.: Berlin, Paris, Zürich, Genf; Basel U., Ph.D., 39; widow (Prof. Michael Landman); 1 s., Valentin; books on Jew. themes, Jew. Anecdotes and Proverbs; Gastronomy; Jesus and the Jews, 89; transl. from Itzik Manger, Bashevis-Singer, Shalom Alechem, Chaim Bloch; honors: PEN Club, Lichtenstein; 2 Medals, Germ. Acad. f. Gastronomy.

1 Winkelriedstr., CH-9000 St. Gallen, Switz.

LANGERMAN, Shoshana (née Pinczower); inform. sci., Master of Lib. Sci.; Head, Inform. Retrieval Cent. f. Res. in Soc. Sci., Henrietta Szold Inst.; b. 1936, Germany; to Israel, 1939; ed.: H.U. Jer. — 54-59, B.A. in Soc. & Pol. Sci.; 60, 74-75, Master in Librarianship; married; 4 ch.; mbr: Natl C'tee of Isr. Spec. Libraries & Inform. Centers Assn; many publ. in field of lib. sci.

7, Lloyd George St., Jerusalem 93110.

LANKIN, Eliahu; Advocate, M.J.; p. Isr. Ambass. to South African Republic; b. 25.9.1914, Gomel, Russia; to Israel, 1933; ed.: Russ. Gymn., Kharbin, China; H.U. Jer., Fcty of Law, M.Jur., 53; m. Doris Kaplan; 1 d., Leonora; p. act. in Irgun Zevai Leumi, mbr of Command Staff (Chief of IZL Staff in the Diaspora, 47-48); p. command. of Altalena ship; M.K. (Herut) of the first Knesseth, 49-52; in priv. law pract. since 1954; Chmn, Reg. C'tee of Lawyers Org., Jer., -82; p. Mbr: Broadcast. Auth., Brd of Trust. of H.U. Jer., Directory of Reconstruction of the Jew. Old Quart. in Jer.; many publ. comm., etc.; publ. book: Memoirs of the Commander of the Altalena.

24, Nayot, P.O.Box 7990, Jerusalem 93704.

LAOR, Eran (p. Landstein Erik); Mbr: Brd of Gov., H.U. Jer., 74-; Advis. to Jew. Natl & U. Libr., 74-; chmn, Brd Un. Rest Org., Frankfurt a/M., 71-; repres.: J.A. Treas f. Europe, 49-74; Jew. Agency Exec. in Europe, 49-74; perm. Isr. repres. to the Intergvt. C'tee f. European migration, 55-75; Vice-Pres., Hollis Corp., Amsterdam, 59-72; mbr, Brd Cifico Leumi Bank, Zurich, 65-74; b. 1.6.1900, Cifer, Slovakia; ed.: High Bus. Sch., Bratislava; priv. stud. in Philos. & Lit., Vienna; to Israel, 1934; mbr, Brd of Dirs., Swiss-Isr. Trade Bank, 51-65; var. offices held in philantropic, civic & prof. orgs.; publ.: poems, philos. works, essays & 3 vols of memoirs; "Maps of the Holly Land" (catal.), 86; "Memoirs of a Map Collector, 89; **Died 17.6.1990 in Jerusalem.**

LAOR, Uri; Dir. Gen., Ben Gurion University of the Negev, Beer-Sheva; b. 15.6.1941, Jerusalem; ed.: B.A. (Econ. & Sociol.), M.A. (Bus. Admin.); married; 3 ch.; Dep. Dir. of Budget, Min. of Fin., 74-81; Dir. & Chmn of Eshel — Assn f. Plann. & Devel. of Services f. Elderly in Isr., 85-88; p. Chmn, Cl. of Educ. in Gillo.

8, Hazalaf St., Omer 84965.

LAPID, Joseph; journalist, author; LL.B.; Chmn, Isr. Cable TV Assn, 88-; Dir. Gen., Isr. Broadcast. Auth., 79-83; Manag. Dir. of "Maariv" daily, 74-79; b. 27.12.1931, Novi Sad, Jugoslavia; to Israel, 1948; on the edit. brd of Hungarian Isr. daily UJ-KELET, 51-55; joined "Maariv", 55; m. Shulamit Gilady; ch.: Yair, Merav; publ.: "Very Important People", 63; "The Black Man's Burden" (performed by The Cameri Theatre), 67; "Lapid's Guide to Europe", 70; "Coffee to Bed", 72; "Catch the Thief" (play, Habimah), 73; "A Man of My Age", 74; "Domesticated", 79; "My Week", 88; Journalism awards: Nordau, 63; Herzl, 71; Army Radio, 73; Sokolov, 88.

20, Lassale St., Tel-Aviv 63409; tel. 228707.

LAPID, Shulamit (née Giladi); writer; b. 9.11.1934, Tel-Aviv; m. Joseph Lapid, journalist; mbr (Chairperson) Heb. Writers Assn; publ.: 3 novels, 5 children's books; 3 plays; recip.: P.M.'s Prize f. Lit., 88; Meskin Prize (f. best play), 88.

20, Lassale St., Tel-Aviv 63409; tel. 228707.

LAPIDOT, Aharon; Major, IDF; Editor in Chief, Isr. Air Force Magazine; b. 17.7.1954, Bucharest, Rumania; to Israel, 1961; m. Bat-Sheva Sulimani; 1 d., Na'ama; 1 s., Dror; ed.: Tel-Aviv Univ. (Pol. Sci., Journalism); p. Milit. Reporter & Senior News Editor.

Military Post 01560.

LAPIDOT, Amos; Maj. Gen. (Res.); Chmn, Exec. C'tee "Ramot" — Tel-Aviv U. Auth. f. Applied Res. & Ind. Devel., 88-; Commander of the Air Force, 83-88; b. 1934, Kfar Saba; enlist. IDF, 53, and fin. Pilot's Course (w. distinction), 54; Pilot in A.F. Combat Squadrons, 54-67 (Head, "Ouragan" & "Mirage" Squad.); stud. at Tel-Aviv U. (B.A., Math.-Phys.), 67-70; stud. f. M.A. Degree, USA, 79; married; 4 ch.; Command of A.F. Combat Wing dur. Yom Kippur War; Head of Intell. Squad., 75-77; Head,Air Squad. in A.F. HQ; Head, Admin. of "Lavi" Project, 81-88.

P.O.Box 39296, Tel-Aviv 61392.

LAPIDOT, Ruth (née Eschelbacher); Prof. of Intl Law, Heb. U. Jer.; Mbr, Perm. Court of Arbitration, The Hague; b. 27.10.1930, Dueren, Germany; to Israel, 1938; ed.: Heb. U. Jer., LL.M.; Docteur de l'Université, Paris; married; p. Legal Advisor, Min. of Frgn Affs; Arbitrator in the Taba case; Fllw: Woodrow Wilson Center f. Intl Scholars, 73-74; U.S. Inst. of Peace, 90-91; mbr: Isr. Branch of Intl Law Assn, Am. Scty of Intl Law, The Jerusalem Committee; publ. 5 books and 40 articles.

The Hebrew University, Faculty of Law, Jerusalem 91905.

LAQUEUR, Walter; educator, historian, pol. commentator; Prof., Georgetown U.; Chmn, Intl Res. Cl. at Center f. Strategic & Intl Studies; Co-Dir., Inst. of Contemp., History, London; b. 26.5.1921, Breslau, Germ.; m. Naomi Koch; 2 d.: Shlomit, Sylvia; publ. many books, i.a.: Communism and Nationalism in M.E., 56; Europe since Hitler, 70; A History of Zionism, 72; Weimar, 75; Guerilla, 76; Terrorism, 77; The Missing Years, 80; The Terrible Secret, 80; Farewell to Europe, 81; Germany Today: a personal report, 85; co-edit. found., Journal of Contemp. History, 66-; found. edit., Washington Papers, 72-; recip. 1st Dist. Writer's Aw., Cent. Strategic & Intl Studies, 69.

Center for Strategic & International Studies, 1800 K Street, NW Suite 400, Washington DC 20006, USA.

LARAS, Giuseppe; Chief Rabbi of Jew. Community, Milan; Prof. of Jew. Philos., Milan U.; b. 6.4.1935, Torino, Italy; ed.: Rabbin. Degree; Degrees in Philos. & Law; married; 3 ch.; p. Chief Rabbi of Livorno; author of: "The eight chapters: Maimonide's ethical doctrine", 83; "Moshe Maimonide's philosophical tought", 85; essays & articles on philos. & hist. subjects.

19 Via Guastalla, Milano, Italy.

LASKOV, Reuven; Assoc. Prof., Dept. of Experim. Med. & Cancer Res., H.U. Hadassah Med. Sch., Jer.; b. 25.9.1935, Israel; ed.: H.U. Jer. — M.Sc. (Physiol.), 60; M.D. (Med.), 62; married; 3 ch.; mbr: Isr. Med. Assn, Isr. Immunol. Scty; 60 sci. papers in profess. journals in field of immunol., cell biol. & cancer res.

6, Haganah St., French Hill, Jerusalem 97852.

LAUFER, Milia (née Lerner); painter; b. 13.12.1912, Proskurov, Russia; to Israel, 1930; m.; 1 d.; ed.: Art Acad.; advance paint. study w. Tadeusz Richter; many one-man exhibs; take part in many group-shows in Isr. & abroad; mbr: Isr. Paint. & Sculpt. Assn; C'tee of Artists Colony, Safed.

20, Lassale St., Tel-Aviv 63409; tel. 03-228931.

LAU-LAVIE, Naphtali; Ambassador; Dir. Gen., UJA in Israel, 85-; Consul Gen. of Isr. in New-York, New Jersey & Connecticut w. rank of Ambassador, 81-85; Spokesman, Min. of Frgn Affs & Advis. to the Minister on Pub. Affs., 77-81; Spokesman, Min. of Def., 70-77; p. corr., Haaretz; b. 23.6.1926, Cracow (Poland); ed.: High & Talmudical; to Israel, 1945; m. Joan Lunzer; 4 ch.; books: "Moshe Dayan — A Biography" (Valentine, Mitchell, London); "Piotrkow — A memorial Book for the Jewish Community" (publ. in Israel); Hon. Ph.D.: Bar-Ilan U., 83; Yeshiva U., NY, 84.

17, Mechalkei Ha'maim St., Jerusalem 93222; tel. 02-666546.

LAUTENBERG, Frank R.; US Senator (Democrat — N.J.); b. 23.1.1924, Paterson, M.J.; ed.: Columbia U. Sch. of Bus., B.S.; D.H.L., H.U. Jer. & Technion Haifa; Ph.D.: Gratz Coll., Penn.; Heb. Un. Coll., NY & Ohio; 4 ch.: Ellen, Nan, Lisa, Josh; found., Lautenberg Center f. Gen. & Tumor Immunology, H.U. Jer.; p. CEO, Automatic Data Processing, Roseland N.J.; p. Gen. Chmn, Natl UJA; p. Pres.: Am. Friends of H.U. Jer., Assn of Data Processing Serv. Orgs; p. Commissioner, Port Auth. of New York & New Jersey; mbr: US Holocaust Mem. Cl., Intl Brd of Gov. Yad Vashem, Intl Brd of Gov. H.U. Jer., Natl Exec. Cl. A.J.C., Advis. Brd of Present Tense Mag., Inform. Processing Hall of Fame (Dallas, Texas); recip.: A.J.C. Appeal f. Human Rel. Aw., Am. Friends of H.U. Jer. Scopus Aw. & Torch of Learn. Aw., Natl Confer. of Christ. & Jews Brotherhood Aw., ORT Aw. f. Community Achievement.

506 Hart Senate Office Building, Washington D.C. 20510, USA.

LAUTMAN, Dov; Chmn of Brd of Dirs & Gen. Mng., Delta-Galil Ind., 75-; Act. Pres. of Manufact. Assn, 76-; Mbr Brd of Dirs: Bank Otzar Lataasiya, 77-; Danot Ind., 80-; V. Chmn Brd of Dirs, FIBI & First International Bank of Israel, 80- ; b. 29.2.1936, Tel-Aviv; ed.: grad. Pardess Hana Agric. HS, 55; M.I.T. University Boston, B.S. in Mech. Eng., 61; m. Rachel Tassman; 2 s.; Mng. Dir.: Sabrina Textiles Ltd, 63-67; Gibor, 67-75; mbr in mngmnts of var. educ. inst.

Delta-Galil Industries Ltd, 14 Ben-Yehuda St., Tel-Aviv 64802.

LAVEE, Shimon; Prof. of Horticulture, H.U., Fcty of Agric.; Head, Department of Olive and Viticult., Volcani Center A.R.O.; b. Germany, 29.1.1931; to Israel, 1938; ed.: HS, Tel-Aviv, 49; HU, Fcty of Agric., M.Sc. 55, Ph.D. 60; many acad. appoint. & intl mbrships; mbr, Italian Acad. f. Olive; publ. in local & intl sci. periodicals on hort. topics; award: "Scientist of the Year", Volcani Inst., 71; Hon. Aw., Spanish Olive Synd., 72; Wilson Popenoe Aw., ASHS, 82.

14, Pines St., Rehovot 76463; tel. 08-451608.

LAVIE, Raffi; artist; Mbr, Painters' Union; b. in Tel-Aviv; m. Ilana; 2 ch.; ed.: Smnry f. Art Teachers, T.A. & Teacher on color & on History of 20th Century Art there; co-founder. "10+Group"; repres. at Israel Mus. & T.A. Mus.; many one-man exhib., 60-; Autumn Salon, T.A. Mus., 63-69; New Horizons, 63; all 10+ exhib., Paris Biennale, 69; Israeli Artists' Exhib. in the US by Modern Art Mus., NY, 64; at the Inauguration of Museum Israel, 65; partic. at many group exhibs in Isr. & abroad.

42, Yona Hanavi St., Tel-Aviv 63302; tel. 655448.

LAWRENCE, Ian William; Barrister & Solicitor, own practice, 60-; Mayor of Wellington, 83-86 (Dep. Mayor, 74-83); Chmn, Natl Housing Commission, 78-84; p. Chmn, UIA Wellington, N.Z.; brd mbr, Wellington Heb. Cngrgn; b. Sydney, Australia, 29.12.1937; ed.: Law Degrees, Wellington — LL.B., LL.M. (Hon.); m. Porath; 3 s., 2 d.; Dep. Chmn, N.Z. Intl Festival of Arts, 86-; Pres., Wellington Lawn Tennis Assn, 88-; p. Secr., Wellington Jew. Soc. Club; mbr: Wellington Chamber of Commerce.

40, Wilberforce St., Wellington 3, New Zealand.

LAWTON, Clive Allen; Headmaster, King David HS, Liverpool; Chmn, Natl Working Pty on World Relig. in Educ.; Press Off. f. Second. Heads' Assn; b. 14.7.1951, London; ed.: York U. — B.A. (Engl. & Ed.), Cert. Ed.; London U., M.A. (Theatre Studies); ADB (Ed.) — Assoc. of Drama Board in Ed.; m. Sara Joy Leviten; p. Exec. Dir., Educ. Dept., Brd of Dep. of Brit. Jews; writer & broadcast.; publ.: I am a Jew, Some Questions Answered, Passport to Israel, The Seder Handbook, Matza & Bitter Herbs, Ethics of World Religions (Ed.), Judaism through Festivals.

16 Cheltenham Avenue, Toxteth Park, Liverpool LI7 ZAR, England.

LAZAR, Chaim; author; journalist; Secr., Kupat Cholim Leovdim Leumiim; leader of Partisans Org. in Isr.; Chmn, Museum of the Combattants & Partisans, T.A.; b. Panevezys, Lithuania, 31.5.1914; m. Haya Shapiro; 1 s., 1 d.; Commander, Partisans, Vilna Ghetto; Repr. of Betar in Italy; to Israel, 1947; Jabotinsky Prize f. "Af al Pi".

18, Dafna St., Tel-Aviv 64926; tel. 254520.

LAZARSON, Yeshayah; Brig. General (Res.); Snr Dir. & Mbr of Snr Directorate, Elite Co. Concern, 82-; b. 10.8.1927, Lodz, Poland; to Israel, 1947; ed.: grad. w. distinction, IDF Air Force Staff Coll.; Admin. Coll., Banking & Investment Inst.; m. Ahuva Hershco; 3 d.: Smadar, Dorith, Sarit; 1 s., Avi; p. act in Haganah & Bricha (Poland & CSR); Kibbutz mbr: Yad Mordechai, 47-48; Gal-On, 49-50; dur. 25 years serv. in IAF in var. positions of train., staff, command, combat, etc. (last position: Head of Manpower IAF), -75; Gen. Dir., Manufact. Assn, 77-82; lctr on mngmnt, manpower & lab. relat.; mbr: Isr. Inst. of Mngmnt, Isr. Assn of Lab. Relat. Res.

12, Hochit St., Ramat Hasharon 47226.

LEBEAU, William H.; Vice-Cancellor, J.T.S.; Chmn, Dept. of Profess. Skills of Rabbin. Sch.; mbr Chmn, Rabbin. Assbly; b. 19.1.1938, Cleveland, Ohio; ed.: NYU — B.A., 59; J.T.S. — M.H.L., 62; Ord. Rabbi, 64; m. Beverly Aronson; 2 s., 3 d.; Chaplain, US Navy, 64-66; Rabbi, North Shore Jew. Cent., 66-78; Rabbi, North Suburb. Synag. Beth El, Highland Park, 78-88; recip.: Cyrus Adler Scholar in Rabbin. Sch. JTS & numer. awards of recognition f. serv. Jew. Community, UJA, Isr. Bonds, Bar-Ilan U.

The Jewish Theological Seminary of America, 3080 Broadway, New York, NY 10027, USA.

LEBOWITZ, Arieh; Writer, Editor, Political Analyst; Consulting Editor, Israel Horizons; Natl Exec. Brd, Jewish Labor Committee, 82-; Mbr, Natl Brd, Am. Zionist Fed.; Exec. Mbr, Jewish Peace Fellowship.

Israel Horizons, 27 West 20th St., Suite 902, New York, N.Y. 10011, USA.

LEBOWITZ, Joel; Math. Physicist; Prof. of Mathematics & Physics; Dir. of Center f. Math. Sci. Res.; Editor of Journal of Statistical Physics; Editorial Board of Communications in Math. Physics; b. 10.5.1930; many acad. appoint. & visit. positions; affiliations & honors; A.C. Morrison Aw. in Natural Sci., NY Acad. of Sci., 86; etc.

Department of Mathematics, Hill Center f. the Mathematical Sciences, Busch Campus, Rutgers University, New Brunswick, New Jersey 08903, USA.

LEDERBERG, Joshua; Pres., Emerit. & University Prof., Rockfeller U., New York, 78-; Prof. of Genetics, Stanford U. Sch. of Med., 59-78; mbr: Brd of Govs, Weizmann Inst., Rehovot; Brd of Trust., Sackler Med. Sch. Tel-Aviv U.; Sci. Advis. Group, Technion Med. Sch., Haifa; recip. Nobel Prize in Med. f. studies of Genetics, 58; b. Montclair NJ, 23.5.1925 (s. of Rabbi Zwi Lederberg & Esther Goldenbaum of Tel-Aviv); ed.: B.A., Columbia, 44; Ph.D. Yale, 47; m. Marguerite Stein Kirsch; award. Sc.D. (hon. causa) Columbia, Yale, Wisc. & Mt. Sinai; Litt. D., J.T.S.; LL.D., Penna; Frgn Mbr, Royal Scty of London, 79.

The Rockefeller University, 1230 York Ave., New-York, NY 10021, USA.

LEDERMAN, David I.; Isr. advertis. mng. f. US "National Jewish Monthly", B'nai Brith Publ. & p. adv. mng., A.J.C. quarterly "Present Tense"; p. Dir., P.R. & Promotion Israel Magazine, 70-; honours: Ordre de St. Michael and St. George, Croix de Guerre, Medaille de la Résistance; mbr: Front de l'Independance Belge (citation, Diplome & Decoration); Amicale de l'Armée Belge des Partisans, Liège; Counter Intelligence Corps Agent (C.I.C. U.S.A.); b. Antwerp, 17.10.1912; to Israel, 1968; m. Sally Seifert; 1 d.; p. Mng., Woolworths Melbourne; p. editor-publ.-owner, Australian Jewish Herald; w. Jewish Post, Melbourne, -68; p. Campaign Treas., UIA (7 years); p. mbr, Exec. Brd., JNF (8 years); Exec., Victorian Zion. Org. (5 years); Chmn, Bialik Coll. Appeal; Vice Pres. & co-founder, Keren Mishpachot Hagiborim, in support of disabled sodiers in Isr.; Exec., Cl. f. Blind Children in Isr. Deleg. to the Australian Govt. Conventions f. All frgn language newspapers; Found. Pres., "Cercle Belge de Victoria", Australia; mbr, many local charitable & other orgs.; active f. the YOORALLA Handicapped children; Nicest Listener Award (by Melbourne Radio 3XY) f. the work as Mng. Dir. of the Jewish Herald, f. the betterment of the Jew. Community in Australia; Mbr, Austral. Journalists Assn, 63-; Mbr, Intl Fed. of Journalists; Hon. Citizen of Skokie Ill., USA.

4/6, Mishmar Hayarden St., Givatayim 53588; tel. 03-5712271.

LEE, Sidney Phillip; Senator U.S. Virgin Island, State Board of Educ.; Chmn, ADL Laboratories; Pres., West Indies Invest. Co.; Founder, Jew. Community of St. Croix; Chmn, Isr. Bonds Campaign Dallas; Brd of Temple Emanu-El; b. 20.4.1920, Philadelphia, PA; ed.: U. of Penn., B.S.; Cornell U., Master Chem. Eng.; 1 s., Dr. Phillip; 1 d., Candy; p. Snr Chem. Eng., Atlantic Richfield Oil Co.; p. Mbr, Dallas City Cl., Democratic Natl Committeeman; Fllw: Am. Inst. of Chemists, Am. Inst. Chem. Engs; Tau Beta Pi, Sigma Xi; Pres., V.I. Community Theatre; publ. "Present Value of Future Dollar" & other writings on econ. subjects; recip. McMullin Fllw at Cornell U., Westinghouse Res. Scholar; Five Outstanding Young Men in America; hon. from Texas Junior Chamber of Commerce.

Box 130, Christiansted, St. Croix, US Virgin Islands 00820.

LEFFELL, Abraham Bernard; Rabbi Emer., Shaare Zedek Cngn, Montreal; Hon. Chaplain, Royal Can. Legion, 78-; Brd of Mngmnt, Montreal Holocaust Memorial Centre; b. 12.6.1926, Montreal; ed.: McGill U. Montreal, B.A., 47; J.T.S. of Am. — Ord. Rabbi, M.H.L., 54; D.D. (Hon.), 80; m. Freda Deckelbaum; 4 s.: Jonathan, Daniel, David, Michael; Chmn, Relig. Affs C'tee, East Reg., Can. Jew. Congress, 65-68; Exec. Cl., Rabbin. Assbly, 75-78; Chmn, Jew. Chaiplancy Brd Montreal, 79-90; Pres., Brd of Ministers Montreal, 65-68, 85-87; mbr: McGill Grad. Scty, Can. Friends of Heb. U. Jer. & Ben-Gurion U., Isr. Assn f. Welfare of Soldiers.

5511 Robinson Ave., Montreal, Quebec H4V 2PA, Canada.

LEFKO, Josef; Pres., Jewish War Veterans in Finland; Hon. Pres., 74- (Pres., 63-71), Jew. Community Helsinki; b. 17.1.1904, Helsinki, Finland; ed.: Mech. Eng.; m. Hanna Schlimovitsch-Taini; 3 d.: Harriet Wrede, Marina Marschan, Claire Viholm; Mng. Dir., Helsingin Turkisteollisuus Oy, 43-84; Brd Dirs, Insur. Comp. Sampo-Tarmo & Life Insur. Kaleva, 68-71; Pres., Fur Dressers Assn Finland, 75-80; Pres., Cent. Brd of Jew. Communities in Finland, 68-71; recip.: Finnish Cross of Liberty, 3 & 4 class; Knight Order 1st cl. Finnish White Rose & 1st cl. Finnish Lion Order.

Tölögatan 24, B35, Helsinki 26, Finland.

LEHRMAN, Irving; Rabbi, Temple Emanu-El of Gt. Miami, 43-; Hon. Pres., Southeast Reg. of Rabbin. Assbly of Am.; p. Pres., Rabbin. Assn of Gt. Miami; Chmn: U.J.A. Natl Rabbin. Cabinet (Chmn f. two campaigns of Gt. Miami Combined Jewish Appeal), Brd of Gov. of Gt. Miami State of Israel Bonds; Natl Hon. Chmn, J.N.F. (Found. Chmn, J.N.F. of Gt. Miami); b. 6.6.1911, Poland; ed.: J.T.S. of Am. — D.H.L., Hon. D.D.; St. Thomas U., Dr. of Humane Lett.; m. Bella Goldfarb; 1 s., Dr. David; 1 d., Dr. Rosalind Messer; p. Visit. Prof. of Homiletics, J.T.S.; p. Natl V. Pres., Z.O.A.; Fllw: Heb. U. Jer., Bar Ilan U.; Natl Brd, Natl Confer. of Christ. & Jews; mbr, Advis. Brd, St. Thomas U.; p. mbr Exec. C'tee of UNESCO, Gt. Miami Community Relations Brd; recip. many honors & awards, i.a.: Silver Medal. of Natl Confer. of Christ. & Jews, P.M.'s Medal of State of Israel, A. Einstein Brotherhood Aw. of Technion, Golda Meir Leadership Aw. of State of Isr. Bonds, Louis Brandeis Aw. of Z.O.A.; the City of Tel-Aviv named a park in Rabbi Lehrman's honor, 88; Isr. Educator of the Year Medal., presented by Pres. Herzog, 88; Shazar Prize (outstand. Heb. Day Sch. in USA), 88.

Temple Emanu-El, 1701 Washington Ave., Miami Beach, Florida 33139, USA.

LEIBLER, Isi Joseph; A.O., C.B.E.; D.Litt. (Hon.); b. 9.10.1934, Antwerp, Belgium; ed.: Melbourne U., B.A. (Hons), 57; m. Naomi Helen Porush; 4 children; Co-chairman, Gov. Board, World Jewish Congress, 91- (Vice-President, 88-91; Pres., Asia Pacific Region, 81-); Chmn, Asia Pacific Jew. Assn, 80-; Chmn, Australian Inst. of Jew. Affairs, 83-; Chmn & Manag. Dir., Jetset Tours Pty Ltd., 65-; Exec. & Gov. Board, W.J.C., 78-; Board of Gov., Memorial Foundation for Jewish Culture, 79-; Board of Gov., Tel Aviv U., 90-; Pres., Exec. Council of Austral. Jewry (87-89, 82-85, 78-80); Chmn, Victorian Jew. Board of Deputies, 77-82; Dir. & Mbr, Exec. Committee, Conference on Jew. Material Claims Against Germany, 79-; publ.: Soviet Jewry and Human Rights, 63; Soviet Jewry and The Australian Communist Party, 64; The Case for Israel, 72; The Contemporary Condition of World Jewry, 90; Jewish Religious Extremism: A Threat to the Future of the Jewish People, 91.

116 Kooyong Road, Caulfield, Victoria 3161, Australia.

LEIBLER, Mark; AO; lawyer; Snr Partner, Arnold Bloch Leibler, Law firm; Pres. Zion. Fed. of Austral, 84-; Dep. Mbr of Zion. Gen. Cl. (Actions C'tee); Mbr of Exec. World Zion. Org.; Council & Mbr of C'tee of Mngmnt of Exec. Cl. of Austral. Jewry; Mbr Exec. of Vict. Jew. Brd of Deputies; Mbr Brd of Govs. U. of Haifa; b. 26.12.1943, Melbourne; ed.: Melbourne U. Law Sch., LL.B. (hons), 66; Yale U. Law Sch., LL.M. (hons), 68; m. Rosanna Weis; 2 s., 2 d.; p. act. leader of Austral. Zion. Youth Cl. & Bnei Akivah Youth Mov.; p. Pres. of Melbourne U. Jew. Stud. Scty & V. Pres. of Natl Un. of Austral. Jew. Stud.; Edit., Melbourne U. Law Review, 65; Lctr & contrib. to number publ. of Taxation, Estate Plann., Takeovers, etc.; Chmn, Taxation C'tee of Law Cl. of Austral.; Ex Officio mbr of Exec.: UIA of Vict., Fed. Keren Hayesod of Austral.; Hon. V. Pres., JNF of Vict.; auth.: "The Role of the Zionist Movement in the Australian Community", 81.

11 Oulton St., Caulfield, Vic. 3161, Australia.

LEIBOVITCH, Mony; artist painter; b. 1946, Sofia, Bulgaria; to Israel, 1951; m. Yvonne; 3 d.: Shiri, Liat, Shani; art studies u. E. Modzelevich; devot. all his time & energy to paint., since 1979; first one-man exhib., Kedem Gall., Old City of Jaffa, 79; group exhibs: Tel-Aviv, Los Angeles, 81; 13½ Gall., Old City of Jaffa, 83; Ben-Ari Mus., Bat-Yam, 86-88; London, intl exhibs by Kedem & Sarah Kishon galleries, 89-90; Kedem Gall., 90-; techniques: oil, acrylic, pastels; mbr, Isr. Paint. & Sculpt. Assn.

Studio: 30 Sderot Atzmaut, Bat-Yam 59462; tel. 03-591520.

LEIBOWITZ, Yeshayahu; Prof. of Bio-Chem., Hebrew U.; Editor, Hebrew Encycl. ("Massadah"); b. Latvia, 1903; ed.: Berlin & Basle U.; author: "What is Heritage", "Hinuch Le-Limud Torah U-le-Kiyum Mitzvot", "Hayesodot Haphisiologiim shel Ha-Tahalichim Ha-Psichiim", "Judaism, Jewish People and State of Israel", "Rambam's Faith", "Faith History and their value", "Conversations on Pirkei Avot"; etc.

62, Ussishkin St., Jerusalem 94541; tel. 02-233449.

LEKET, Yehiel; Chairman, Settlement Div., W.Z.O.; Chairman (p. Gen. Secr.) of the World Labor Zion. Mov.; mbr: Jewish Agency Executive; Bureau and leading bodies, Haavoda Pty; b. 12.7.1941, Haifa; ed.: elem. & HS, Haifa; H.U. Jer. (Philos. & Pol. Sci.); m. Ruth Goldman; 3 ch.: Sigalit, Ayelet, Assaf; p. M.K.; p. Head Aliya Dept. US & Canada; p. Secr. Youth Dept., Haavoda Pty; p. Spokesman, Min. of Ed. & Culture.

5, Haafarsek St., Maoz Zion; tel. 02-345754.

LEMBERGER, Menachem; artist paint., sculpt.; teacher, Avni Inst. f. Paint. & Sculpt.; b. 7.1.1938, Krakov, Poland; to Israel, 1947 (w. Youth Aliya); ed.: Yeshiva HS; Avni Inst. f. Paint.; m. Naomi Fatal; 1 s., Israel Chaim; many one-man shows & partic. at group exhibs in Isr. & abroad; mbr. Isr. Paint. & Sculpt. Assn; recip.: scholarship from Am.—Isr. Cult. Fund, New York, 76-77; Mention of Natl Arts Club, NY, 80; First Prize, Jew. Art Assn, Jer., 83.

16, Rabad St., Bnei Brak 51465; tel. 786850.

LEON, Adolf; Dir. of Companies; Pres., CAZO — Central African Zionist Organization, Zimbabwe; married, Ray; 3 children.

P.O.Box 1594, Harare, Zimbabwe, Africa.

LEON, Joseph; Dir. of Companies; Treasurer, CAZO — Central African Zion. Org.; b. 7.2.1916, Rumania; ed.: Commercial Sch.; m. Lilly Finkelesco; 2 d., 1 s.; var. priv. positions & many memberships in proff. assns & affiliations.

P.O.Box 1627, Harare, Zimbabwe.

LERER, Samuel Simon; Rabbi, Beth Israel Community Center, Mexico City; Chaplain f. Shriners of Mexico; b. 4.1.1915, Jerusalem; ed.: Ord. Rabbi, Yeshivat Mercaz Harav & Yeshivat Etz Chaim, Jer.; Whitworth Coll. Spokane, Washington, B.A.; J.T.S. of Am. — M.H.L., D.D.; m. Marguerite Katz; 1 d., Adina; 2 s.: Aaron Nattan, Jeffrey Warren; p. Rabbi: Temple Beth Shalom, Hollywood; Cngn Beth El, Akron Ohio; p. Pres., Zion. Org. of Inland Empire; p. Dir., Un. Synag. Youth SE Reg.; Pres., Clergymen Assn of Gt. Hollywood; mbr: Rabbin. Assbly, Wld Synag. Cl., A.J.C.; volunt. Rabbi of 2 cngns in Veracruz & Jalapa; edit. Hagadah shel Pesach & Siddur "Hadrat Kodesh" (in Heb., Eng. & Spanish); author of booklet "Am I My Brother's Keeper?" & many articles in var. publ.; recip.: Citations from Un. Synag. of Am. & Un. Synag. Youth; Keys to

five cities in USA; Hon. Mayor of Hollywood.
Montes Carpatos 970, P.H. Lomas, Mexico City, 11000 Mexico, D.F.

LERNER, Alec; Hon. Ph.D., Hebrew U.; Hon. Ph.D., Ben-Gurion U.; Hon. Fellow, Wales U. (UK); Chancellor Shenkar Coll., Ramat-Gan; b. Winnipeg, Canada, 25.11.1913; to Israel, 1969; ed.: U. of Manitoba, M.D., 36; m. Dalia Penn; 5 ch. (3 ch. by prev. marriage); p. physician in Canada; serv., Canadian Army, 39-45; p. Assist. Mng. Dir., Marks & Spencer; p. V. Pres., WJC, London; p. Dep. Chmn, Brd of Gov., Heb. U.; Intl Chmn, Fashion & Textile C'tees, Jerusalem Econ. Confer.; occasional advisor to the Min. of Absorption, etc.
Office: 24, Ana Frank St., Ramat-Gan.

LERNER, Eugene M.; Circuit Court Judge; mbr: Jewish War Veterans, B'nai B'rith; b. 18.12.1931, Annapolis MD; ed.: U. of Maryland, 48-50; U. of Baltimore Sch. of Law, J.D., 54; m. Lenore Salganik; 2 d.: Peggy Futerman, Susan Stern; 1 s., Andrew; lawyer, 54-79; p. Att. to Anne Arundel Cty Electrical Brd; p. Trial Magistrate f. State of Maryland; p. Alderman & Att. f. City of Annapolis; mbr: Anne Arundel Cty Bar Assn (Treas., 62; Pres., 76), Maryland State Bar Assn (Brd of Gov., 79), Maryland Munic. Atts. Assn (Pres., 77); recip.: B'nai B'rith Achievement Aw., 80; Frontiers Intl Human Relations Aw., 80.
317 Halsey Road, Annapolis, MD 21401, USA.

LERNER, Natan; Dr. in Law & Soc. Sci.; advocate; Assoc. Prof., Fcty of Law, T.A. U.; b. Poland, 12.10.1925 (left f. Argentina, 1931); to Israel, 1966; ed.: Fcty of Law, Buenos Aires; m. Berta Sztejnbok; 3 ch.; lawyer, Buenos Aires, 51-62; Head, Latin Am. Desk, W.J.C., New York, 63-65; Dir., W.J.C. Isr., 66-83; books: "En Defensa de los Derechos Humanos", 58; "Esquema del Derecho Israelí", 63; "The Crime of Incitement to Group Hatred", 65; "Judíos y no Judíos ante la ley Israelí", 78; "The UN Convention on Racial Discrimination", 80; "Israel y la Condición Judía", 87; essays; articles on legal, political & Jew. subjects in Engl., Spanish, Heb.
52, Hamaagal St., Rimon, K. Ono; tel. 03-340495.

LESHEM, Yossi; ornithologist; Dir., Isr. Raptor Inform. Cent.; b. 6.4.1947, Israel; ed.: Nehalim HS.; H.U. Jer., B.Sc.; Tel-Aviv U., M.Sc.; m. Rivka Keshet; 2 d.: Anat, Yael; 2 s.: Avner, Shai Johnatan; p. Dir.: Har Gilo Field Study Cent.; Conservation Dept., Scty f. Protection of Natl in Isr.; act. in S.P.N.I.
I.R.I.C. — Israel Raptor Information Center, Doar Na Zfon Yehuda 90907; tel. 02-767784, 741661.

LESSER, Jeffrey Joseph; physician, dental surg.; b. 18.2.1927, London; ed.: M.B., B.S., Middlesex Hosp. Med. Sch., 50; B.D.S., Royal Dental Hosp., 60; Dipl. of Archeol., U. of London, 90; m. Sheila Goldstein; 2 s.: Adam Neil, Jeremy Daniel; mbr, Cl. Anglo-Continental Dental Scty; p. mbr, Brd of Dep. Brit. Jews; V. Pres., London Jew. Med. Sch.; V. Chmn, Heb. Dental Adv. Com.; Sect. Chmn, Brit. Dental Assn.
4 Hill Crescent, London N20 8HD, England.

LEUCHTER, Ben Zion; journalist; Pres., HIAS; Found. Chmn, CLAL; Edit., Vineland Times Journal, 49-77; Natl V. Chmn, UJA, 78-88; b. 11.12.1926, Philadelphia; N.J. State Reg. Brd, Anti-Defam. League; fond. & first. Pres., Vineland (N.J.) Jew. Community Cl.; p. Gen. Chmn, Vineland Allied Jew. Appeal; p. Pres.: Beth Israel Congn (Vineland, N.J.); South. New Jersey Devel. Cl.; mbr, Governor's Select Comm. on Civil Disorder; grad., Haverford Coll.
28, South State St., Vineland, New Jersey 08360, USA.

LEV, Gyora; Mayor of Petah-Tikva, 88-; b. 30.6.1939, Haifa; ed.: grad. Agric. Sch., "Kadoorie"; Tel-Aviv U., B.A. (Gen. History); m. Edna Sapirstein; 2 d., 2 s.; serv. IDF, in var. command positions, 59-87 (w. rank of Tat-Aluf); partic. in Six Days War & Attrition War; Command of Tanks Reg., dur. Yom-Kippur War (his tank acrossed first the Suez Canal); Command of Armour Brig. in Lebanon War; p. snr positions, Min. of Defence; p. Dir. of Operations, "Paz-Gaz".
P.O.Box 1, Petah-Tikva 49100; tel. 03-9371234.

LEVAY, Edward J.; Actuary & Syst. Engineer; Mng. Dir., "E.L. Computers Ltd", 68-; b. Cairo, 25.6.1943; to Israel, 1957; ed.: Mech. Eng., Actuary & most courses of computer plann. & programm.; m. Lony Israel; 3 ch.; ass. act. "Menorah" Insurance Comp., 63-; Mng., Dept. of Electron. Data Process., 64-69; mbr of Scty Actuaries, Isr.; publ.: A Rate Book of Life Insurance f. the Agents in Isr., computed w. actuarial basic formulae acc. to age of insured by computer IBM 4381; Establ., Rapid Data Ltd f. D.P. for bank Investment & Provident funds; Turnkey Systems for Life & Gen. Insur.; Policies of Life & Gen. Insur. fully processed by computer from the original proposals; The first "General Catalogue of Books 1973" processed by computer; creator of "E.L. Index", a weekly guide to real profits on the Isr. Stock Exchange, 78-; Establ. E.L. Computers, London f. market. & devel. comput. med. appl. f. microcomput. in appointments scheduling, laboratory, patient record & nutrition mngmt., perinatology res. and Medico-Actuarial computer syst. f. life underwriting; p. Pres., Rotary Club Tel-Aviv-Yaffo South; Pres., 79-80, 82-, Rotary Club Tel-Aviv-Yaffo.
1 Goldberg St., Tel-Aviv 65784; tel. 622292.

LEVENFELD, Barry P.; Attorney, Yigal Arnon & Co.; Build. C'tee Kehilat Kol Haneshama; b. 7.9.1954, Chicago Ill.; to Israel, 1983; ed.:

Harvard Coll., B.A., 76; Harvard Law Sch., J.D., 80; m. Jill Shafton; 2 ch.: Avital, Yonatan; p. w. Melcer Law Offices; Kronish, Lieb, Weiner & Hellman; mbr: Isr. Bar, New York State Bar, S.D.N.Y. Bar; Edit. Brd of Software Protection & International Computer Law Advisor; author of numer. articles on legal protection of computer software in Isr.

8 Yair St., Apt. 3, Jerusalem 93503.

LEVENTAL, Zdenko; Ret. Prof., Med. Fcty, U. of Berne; b. 9.5.1914, Grabovac, Yugoslavia; ed.: Med. Dr., Med. Faculties in Belgrade & Rijeka; Mbr, Jew. Community, Berne; mbr, Exec. C'tee of Jew. Communities in Yugoslavia, 52-69; found., Jew. Archives & Jew. Museum, Belgrade; Dep. Med. Dir., Headquarters of JOINT, Geneva, 69-71; Visit. Res. Assoc., Harvard U. & lctr, Brandeis U., USA, 68-69; ab. 150 publ. in Clin. Med., History of Med. & Jew. History; Edit.: Jew. Almanachs; "The Crimes of the Fascist Occupants and their Collab. against Jews in Yugoslavia", 57; articles on Yug. writers & artists, f. Jew. Encycl.; 2 books: British travellers in South-East Europe; R.A. Reiss, criminalist a. moralist in the First World War.

16 Sulgenauweg, 3007 Berne, Switz.

LEVER, Martin D.; Exec. Dir.: Brit.-Isr. Chamber of Comm., 89-; Brit.-Isr. Task Force, 88-; b. 12.3.1947, London; ed.: U. of Sussex, 65-68; Manchester Bus. Sch., MBA; Sales & Market. Exec., ICI, 68-73; Sales Mng., Burlington Fabrics, 73-74; Market Mng., Montedison (UK) Ltd, 74-77; Ladbroke PLC, 79-87 (Gen. Mng., 79-84; Strategic Plann. Mng., 84-87); Gen. Mng., Victorinox Group, 87-88.

14/15 Rodmarton St., London W1H 3FW, England.

LEVI, Y. Leo; Prof. of Electro-Optics; Rector, Jer. Coll. of Technol.; Presid., Assn of Orth. Jew. Scientists in Isr.; b. 15.1.1926, Mannheim, Germany; to Israel, 1970; ed.: City Coll., NY —BEE, 52; Polytechn. Inst. of Brooklyn — M.Sc., 55; Ph.D. (Physics), 64; m. Miriam Wechsler; 3 ch.; Head, Appl. Phys. Dept., Fairchild Comm. & Ind. Corp., 55-58; Consult. Phys., 58-70; p. V. Pres., Agudath Israel of Am.; p. Pres., Assn of Orth. Jew. Sci. in Am.; mbr: Opt. Scty of Am., Inst. Elect. & Electron. Engs, Scty Photogr. Engs; publ. books on Appl. Optics & Judaica; over 30 papers in sci. & techn. journs; over 70 articles in Halakhah journs & journs of Jew. thought & scholarship; recip.: Feder Prize f. Torah & Sci.; Abramowitz-Zeitlin Prize f. Jew. lit.

46, Bait Vegan St., Jerusalem 96427.

LEVI DANEO, Lia; painter, ret. teacher; b. Trieste, Italy; ed.: Dipl. Teacher; widow of painter Romeo Daneo; mbr: Reg. Syndicate of Painters & Sculptors of Venezia Giulia, Italy-America Assn, University of the Third Age, ADEI-WIZO; partic. at many natl & intl exhibs in Italy, Austria, Germany, France, Greece, USA; cited in: Arte Italiana Contemporanea, Firenze; Catalogo degli Artisti, Veneto; Lia Levi's paint. can be defined abstract, though not by calculation or imitation, but thanks to her embryonic sensivity; she prefers to conclude the tale of the indivituated creative need by balancing the principal motifs between dream and reality, in search for a new integrity of appearences and a truer reality; recip. prizes at Trieste, Ancona, Francavilla a Mare, Trier-Bitburg, Athenes.

66 Via d'Alviano, 34144 Trieste, Italy.

LEVIN, Aryeh; Isr. Ambassador to USSR, 91-(Consul Gen. & Head, Isr. Deleg. to Moscow, 88-91); b. 1930, Teheran; to Israel, 1950; married; 3 ch.; serv. IDF Intell., w. rank of Major; w. M.F.A., 63-; p. 1st Secr., Isr. Embassy to Ethiopia; p. in Charge of Isr. Emb., Ruwanda; p. Counsell., Isr. Emb., Paris; p. Isr. Envoy, Teheran; Dep. Head, Isr. Deleg. to UNO, 81-85.

Israeli Embassy, Moscow, USSR.

LEVIN, Dov; Ph.D.; Prof., Head of Oral History Div., Inst. of Contemp. Jewry, H.U. Jer.; b. Lithuania, 27.1.1925; to Israel, 1945; ed.: Sch. of Soc. Work, Jer., 49-51; M.A., Soc. Sci., H.U., 46-52; soc. work, Chicago U., 62; Ph.D., H.U., 66-71; m. Bilha Deutsch; 3 ch.; publ. 270 articles; books: The Story of an Underground, Jer., 62; They Faught Back, Jer. 74; With their Backs to the Wall, T.A., 78; Between the Hammer & the Sickle, Jer., 83; Between Spark and Flame, 86; Pinkas Hakehilot: Latvia and Estonia, 88; The Jews in the Soviet Annexed Territories 1939-1941, 89; recip.: S. Wise Prize WJC, 56; Jew. Memor. Found., 69; Yitzhak Sadeh Prize f. milit. lit., 72; Dr. Yoshua Gilboa Prize, 89.

57, Tchernichovsky St., Jerusalem 92587.

LEVIN, Ezra Gurion; Attorney; Partner, Kramer Levin Nessen Kamin & Frankel, N.Y.; Mbr-at-Large, Jew. Commty Relat. Cl., NY, 83-; V. Chmn, Gt. NY Coalition f. Soviet Jewry, 84-; Counsel, Am. Friends Sarah Herzog Mem. Hosp., Jer.; b. 2.10.1934, Brooklyn NY; ed.: Columbia Coll. NY, A.B., 55; U. of Chicago Ill., 55-56; Columbia Law Sch. NY, LL.B., 59; m. Batya Ann Schaefer; 1 s., Zachary Abraham; 1 d., Ayala Deborah; Adj. Prof. of Sociol., Columbia U., 73-77, 87-89; Dir.: MAXXAM Inc. Houston, 78-; UMB Bank Trust Co. NY, 78-; Kaiser Aluminium & Chem. Corp. Oakland CA, 88-; Trustee, Fed. Devel. Co. Houston, 73-; publ. articles on corp. law & fin., securities regulation, mergers & acquisitions, sociol. of law — in legal and soc. sci. journals; Resid. Fllw, Russel Sage Fndn N.Y., 65.

5260 Sycamore Ave., Riverdale, N.Y. 10471; Office: 919 Third Ave., 40th Floor, New-York, N.Y. 10022, USA.

LEVIN, Irene (née Raskov); Assoc. Prof., U. of Trondheim, Norway; assoc. w. Center for Women Res., U. of Oslo; b. 11.2.1943, Norrkoping-Sweden; ed.: Dipl., Inst. f. Youth Leaders from Abroad (Machon LeMadrichei Chu'l), Jer., 63; Soc. Worker, Norway, 65; MSS, Bryn Mawr Coll., 83; 2 ch.: Trine, Petter; p. act., B'nei Akiva, Norway, as a youthleader, arranged camps, etc.; worked f. 15 years in fam. therapy; mbr: Natl Cl. of

Fam. Relations, C'tee on Fam. Res.; Norweg. Orgs Fam. Therapy, Soc. Work, Norwegian Writers; Book Review Editor, Fokus pa Familien; Edit. Brd, Journal of Family and Marriage, Canada; co-edit. of a book & author of many articles and chapters on concepts of family & fam. res.; worked f. Soviet Jewry C'tee in Norway and visited first time in USRR, 70-71; 1st student & frgn speaker, annual A. Lichtenstein Memorial Talk, Bryn Mawr Coll. PA, 88.

23 Tidemandsgt., 0260 Oslo 2, Norway.

LEVIN, Michael; painter, writer, editor; Lt. Col. (ret.); b. 16.9.1914, Pinsk, Russia; to Israel, 1935; ed.: grad. Heb. HS "Tarbut", Pinsk, 32; grad. IDF Milit. Acad. (PUM), 58; m. Lea Starer; ch.: Amikam, Smadar, Leor, Shelley-Shlomit; p. mbr of Kibbutz Shaar Hagolan & Ein Shemer, -50; serv. in var. command positions in IDF, -62; Snr Off., Dept. of Org. & Inform., WZO; missions to Europe & Lat. America; var. one-man & group exhibs in Mexico, USA & Israel (first one-man show in Mexico, 76); publ. "The Ship and the Coast" (short stories in Spanish, transl. from Heb. & Yiddish), 76; aw.: Lit. Prize "Fernando Jeno", Mexico, 77; "Res. Mexican Painter" by Indep. Assn of Art Critics in Mexico, 78.

5, Ehud St., Tel-Aviv 69936; tel. 476045.

LEVIN, Shalom; Dr.; M.K., 69-78; lctr, Sch. of Educ., Tel-Aviv U.; mbr, Exec. C'tee of Intl Fed. of Free Teach. Union; Pres. (p. Secr. Gen.), Israel Teachers Union; b. 1916, Russia; m. Dimona Sheli; ch.: Yoav, Naama; ed.: Teachers' Smnry Vilna & Heb. U., Jer.; to Israel, 1937; publ. articles in "Davar", "Hed Hachinuch"; author of the book "The Shaping of Moral Character", etc.

5, Mossinsohn St., Tel-Aviv 62965.

LEVIN, Shlomo; Chairman, Secretariat of "Egged" — Israel Cooperative Association for Public Transport, 85- (Dir., Financial Branch, 80-; p. Dir. of Mov. & P.R. Branches); b. 1.3.1936, Tel-Aviv; ed.: Secondary Sch.; married; 3 ch.; mbr: Directory of Hevrat-Haovdim, Merkaz Hacooperatzia.

10, Kedoshei Kahir St., Holon 58308.

LEVINE, Hillel; Prof. of Sociol. & Relig., Boston U.; act. in Combin. Jew. Philanthropies, N. Am. Zion. Forum; b. 28.5.1946, Flushing N.Y.; ed.: Harvard U., Ph.D. Sociol. & Jew. History, 74; m. Shulamit Nebenzahl; 2 d.: Hephzibah Nehamah, Tiferet Ahavah; 1 s., Haninah Zephania Peretz; taught at Harvard & Yale U-ies; Visit. Prof.: Polish Acad. of & Sci., Chinese Acad. of Soc. Sci.; author of many works on Judaism Modernization, incl.: Jacob Frank and his Community, 84; Economic Origins of Anti-semitism, 91; The Death of an American Jewish Community, 91.

18 Elba St., Brookline, MA 02146, USA.

LEVINE, Jacqueline (née Koldin); mbr, Brd of Trust., Bryn Mawr Coll.; V. Pres., HIAS; Brd Mbr: Metro West Jew. Fed., Joint Distrib. C'tee, Jew. Fund f. Justice; 3 ch.: Ellen A. Cramer, Stephen, Ned.; ed.: Bryn Mawr Coll., A.B.; p. Natl Chair, Natl Jew. Commty Rel. Advis. Cl.; p. Chair, Natl Gov. Cl. (p. Natl Pres. Women's Div.), A.J.C.; p. Pres., Women's Div., Cl. of Jew. Feds; p. Treas., Natl Confer. on Soviet Jewry; Found. Women's Plia; Chair, Mobilizator f. Soviet Jewry, 81; Found. Brd Mbr, Mazon; recip.: Joachim Prinz Aw., A.J.C.; Natl Achiev. Aw., Natl Confer. on Soviet Jewry.

10 Beaumont Terrace, West Orange, N.J. 07052, USA.

LEVINE, Martin David; Prof., Dir. Res. Cent. f. Intelligent Machines, McGill U.; Edit. Brd, Computer Vision, Graphics & Image Process.: Image Understanding; Brd of Dirs, Quebec & East Can. Reg., Canadian Friends of Tel-Aviv U.; b. 30.3.1938, Montreal, Can.; ed.: El. Eng. — McGill U., B.Eng., 60; M.Eng., 63; Imperial Coll. London U. — Ph.D., 65; D.I.C., 65; m. Debbie Tiger; 1 d., Barbara; 1 s., Jonathan; Chmn, Nominating C'tee (Exec. C'tee) Intl Assn f. Pattern Recognition; Gen. Editor, Advances in Computer Vision & Machine Intell., N.Y.; Assoc. Edit., IEEE Transactions on Patterns Anal. & Machine Intel.; Fllw, IEEE (Inst. of Elect. & Electron. Eng.); CIAR/PRECARN Assoc.; publ. 2 books, 14 chapters in books & over 100 papers in journals and conferences.

McGill Research Center for Intelligent Machines, 3480 University St., Montreal, Quebec H3A 2A7, Canada.

LEVINGER, Israel Meir; Rabbi, Jewish Cngn Basel, Switz; Ph.D., D.V.M.; b. 10.12.1933, Jerusalem; ed.: U. of Zuerich (Vet. Med. studies); H.U.Jer. (Pharmacol.); p. snr lect. Life Sciences Dpt., Bar-Ilan U.; Pres., Isr. Assn of Orthodox Jew. Scientists, 70-73.

45 Laimenstrasse, 4051 Basel, Swiss.

LEVINSON, Charles; Prof., Dep. Dean, Mbr Acad. Cl., Bus. Sch., Lausanne; Dir., Global Consultants Assoc.; Consult. to ILO, WHO, Govs & business; cooper. in Joint-venture w. World ORT-venture w. World ORT Union; international councillor to Europ. & Japanese Trade Union Feds; b. 1920, Ottawa Ont.; ed.: B.B.A., M.A., Ph.D., Dr. of Bus. Admin.; m.: Macha de Gunzburg; 3 d.: Catherine, Alexandra, Marissa; Assoc.: World ORT Union, Ukranian Democratic Fndn; Hon. Secr. Gen., ICEF Intl Fed. Chem. & Energy Workers; Dep. Secr. Gen., Intl Metalworkers Fed.; publ. books: Capital Inflation & Multinationals, Multinational Pharmaceutical Industry, Industry's Democratic Revolution, Vodka-Cola; ed. sev. Bulletins in envrironment. intl negotiations; brochures, East-West trade;

recip.: teach. awards f. courses on global econ.; Hon. Officer, Swiss Fed. of Chem. Workers.

27 Ave. de Budé, P.O.Box 345, 1202 Geneva, Switzerland.

LEVINSON, Nathan Peter; Rabbi; Landesrabbiner of Hamburg; V. Pres. (p. Pres.), Intl Cl. of Christ. & Jews; b. 23.11.1921, Berlin; ed.: U. of Cinn., B.A.; Heb. U. Coll. — M.H.L., Dr. Hon. Causa; m. Pnina Nave; Lehranstalt für die Wissenschaft des Judentums, Berlin, 40-41; p. Rabbi of Selma, Alabama, Meridian, Miss., Berlin; p. Landesrabbiner of Baden; p. Chaplain, USAF; mbr: Cent. Confer. of Am. Rabbis, Germ. Brd of Rabbis; working groups Jews & Christ.: C.C. of germ. Catholics, Germ. Protestant Church; Brd Mbr, Scty fo Pract. Psychology; founder, Hochschule für Jüdische Studien, Heidelberg; publ. sev. books on Jew. subjects; contrib. to mag. in Germ. & Engl.; reg. broadcasts on Germ. radio stations; Prof. Hon. Causa, award. by Governor of Baden-Würtemberg; recip., Peace Prize, City of Augsburg, 91.

Martin Buber Haus, Werlerstrasse 2, 6184 Heppenheim, Germany; Abarbanel 30, Jerusalem 92477, Israel; Deia, Mallorca, Spain.

LEVISSON, R.A.; Chmn, Center f. Inform. & Document. Israel, The Hague, Holland; Chmn of sev. Jew. scholarly & acad. foundations & assns; p. Pres., Royal Neth. Printers Assn; b. 27.12.1913, Hague, Holland; ed.: Gymn., Hague; Leyden U., Master at Law; m. (2nd), Alberta Schoonheim; 5 ch.; p. mbr, Neth. KKL C'tee; p. Treas., Jew. Orphanage, Leyden, etc.; publ.: Herboren Land (Country Reborn), Isr., 58; countless articles in Dutch Jew. periodicals; hon.: Chevalier, Netherlands Lion; Officer Order of Orange Nassau.

Post Bus 96927, 2509 JH The Hague, Holland.

LEVITAN, Tina; author; b. 19.12.1928, Boston, Mass.; ed.: Boston Heb. Coll. Prozdor, H.S. Dipl.; Hunter Coll., NYC, B.A., 49; Herzliah Heb. Coll., NYC, B.J.Ed., 50; found., Heb. Speaking Club, Chug Ivri, Hunter Coll.; lctr: Jew. Cent. Lect. Bur. of NJW Brd, 52-72; Herzl Inst., 72-82; Brd of Dirs, Jew. Historical Scty of N.Y., 80-86; mbr: Authors League of Am. Jew. Hist. Scty of N.Y., Am. Jew. Public Rel. Scty; publ. 6 books, i.a.: The Firsts of American Jewish History, 57; The Laureates: Jewish Winners of the Nobel Prize, 60; Jews in American Life: From 1492 to the Space Age, 70; Viewpoints on Science and Judaism, 78; Tina Levitan Bibliography, 89; over 450 articles on a wide variety of am. Jew. Hist., cult. & lit. topics publ. in Heb. & Engl.; recip.: Outstand. Achievement Aw., Hunter Coll., 59; Hunter Coll. Hall of Fame, 79.

372 Central Park West, Suite 9H, New York, N.Y. 10025, USA.

LEVITE, Theodore; journalist; M.E. Corresp. of leading world media: Evening Standard, Mirror Group, London; Bild Zeitung, Hamburg; Milliyet, Istanbul; Tokyo Shimbun, etc., etc.; b. Warsaw, Poland; to Israel, 1940; ed.: Edinburg & London U-ies; m. Alexandra Shura Burakinsky; 1 s., Ariel; 1 d., Mia Teichberg; mbr: Isr. Journalists Assn & Frgn Press Assn, Isr.; Inst. of Journalists, London; publ. book: "Looking for Trouble" in Heb. & Engl., 76.

5 Levite St., Ramat-Gan 52311.

LEVITZKI, Alexander; Prof. of Biochem., H.U. Jer., 76- (Assoc. Prof., 73-76); senior sci., Dpt. of Biophysics, Weizmann Inst., 70-; b. Jerusalem, 13.8.1940; ed.: H.U. Jer., M.Sc. and Ph.D. (Summa Cum Laude); Chmn, Dept. of Biol. Chem., H.U. Jer., 81-85; Chmn, Inst. of Life Sci., 89-; publ.: 3 books; 180 papers' on polyamino acids, metalo proteins, allosteric effects in regulatory proteins, etc.; also hormone receptor interactions; recip., Hestrin Prize, Biochem. Scty of Isr., 75; Univ. Libre de Bruxelles Medal, 82; aw. Fogarty Schol.-in-resid., 82.

Dept. of Biological Chemistry, Hebrew University, Jerusalem.

LEVOVITZ, Pesach Zechariah; Rabbi, Cngn Sons of Israel, Lakewood N.J.; Hon. Chmn, Isr. Bonds Rabbinic Cabinet; Chmn, Mizrachi — Hapoel Hamizrachi, USA; Chaplain, Police Dept., Lakewood N.J.; b. 15.9.1922, Poland; ed.: Metivta Tiferet Jerusahalim, Ord. Rabbi; Yeshiva U., B.A.; m. Freida Malja Perlow; 4 ch.; Dean Founder, Lakewood Heb. Day Sch.; p. Pres.; Rabbin. Cl. of Am. & New Jersey, Beth din of Am.; p. Navy Chaplain, Lakehurst Naval Air Station; mbr: Relig. Zionists of Am., President's Confer., B'nai B'rith, Synag. Cl. of Am., Educators Cl. of Am.; recip.: B. Revel Memorial Aw. in Relig. & Relig. Educ., Natl Aw. f. Outstand. Rabbinic Leadership by Un. of Orth. Jew. Cngns of Am., Rabbinic Aw. by Torah U'Mesorah, Heritage Aw. Isr. Bonds.

631 8th Street, Lakewood, N.J. 08701, USA.

LEVTZION, Nehemia; Pres., The Open University of Israel, 87-; Prof. of African & Islamic History; Dean, Fcty of Human.; Chmn, African Studies Dpt., H.U. Jer., 67-72; Chmn, Ben-Zvi Inst., 82-87; Chmn, Isr. Oriental Scty; mbr, Plann. & Grant C'tee, Cl. f. High. Ed., 80-81, 84-87; b. 25.11.1935, Beer Tuvia; ed.: H.U. Jer., B.A. & M.A. (Arabic Lang. & Lit., Islamic History); U. of London, Ph.D. (African History); m. Tirtza Gindel; 2 s., 2 d.; publ.: "Muslims and Chiefs in West Africa: A Study of Islam in the Middle Volta Basin in the pre-colonial period", 68; "Ancient Ghana and Mali", 73; "International Islamic Solidarity and Its Limitations", 79; edit. "Conversion to Islam", 79; "Corpus of Early Arabic sources for West African History" (w. J.F.P. Hopkins), 81; Chronicles from Gonja: A Tradition of West African Muslim Historiography (w. I. Wilks and B. Haight), 86; Rural and Urban Islam in West Africa (edit. w. H.J. Fisher), 87; Eighteenth Century Renewal and Reform in Islam (edit. w. J.O. Voll), 87; ab. 50 other publ. in his

field; many visit. appoint. in var. USA and British Universities.

8, Hameshorereth Rachel St., Beth Hakerem, Jerusalem 96348; tel. 02-523591.

LEVY, Abraham; Communal Rabbi, Spiritual Head, Spanish & Portuguese Jews' Congregation, London; Joint Ecclesiast. Auth. (w. Chief Rabbi) of Brd. of Dep.; Co-Pres., CBF WJR; Act. Dep. Pres., Jews' Coll.; Dir., Young Jew. Leadership Inst.; Hon. Princ., Jew. Preparatory Sch.; Gov., Carmel Sch.; b. 16.7.1939, Gibraltar; ed.: BA, PhD, FJC, Rabbi; Pres., Un. Anglo-Jew. Preachers, 73-75; publ.: "The Sephardim — A Problem of Survival"; "Ages of Man" (w. Lucien Gubbay).

2, Ashworth Road, London W9 1JY, England.

LEVY, Arie; Maj. Gen. (ret.); Gen. Mng., Paz Oil Comp. Ltd, 82-; b. 1933, Hungary; to Israel, 1949; serv. 28 years the IDF, most of this period in Artillery Corps; app. 71, Chief Artill. Off.; then Assist. Chief of Operations Branch; Chief Logistics Branch, 74; Min. of Def. (Procurement) Mission in USA & Can., 78-82.

4, Hagefen St., Haifa 31003.

LEVY, Azriel; Prof. of Math.; Dean, Fcty of Sci., H.U. Jer., 72-75; Chmn, Inst. of Math. & Computer Sci., 84-87; b. 1934, Haifa; ed.: H.U. Jer., Ph.D., 58; Assoc. Prof., 64-; Prof., 68-; Chmn, Math. Dept., 68-70; edit. Journal of Symbolic Logic, 66-73; Visit. Prof.: Yale U., 71-72; UCLA, 76-77; Chmn: Un. of Profs & Senior Lctrs at H.U.; Coord. Cl. of Fcty Unions of the Universities, 77-79.

25, Alharizi St., Jerusalem 92421.

LEVY, Baruch; Col. (res.) IDF; Dir., Hiatt Inst., Brandies U., Jer.; Assoc. Dir., Center f. Soc. Policy & Plann., Heller Sch., Brandeis U., USA; Chmn, Center f. Demographic Affs, Gov. of Isr.; Chmn, Advis. Brd "Amal" — Histadrut Voc. & Educ. Framework; b. 17.4.1933, Jerusalem; ed.: H.U., Fcty of Law, LL.B., 60; Sociol. & Pol. Sci., B.A., 67; post-grad. T.A.U. (educ.), M.A., 67; Brandeis U., Educ. Ph.D. (Soc. Policy), 80; m. Zeeva Levin; 3 ch.; p. Command, Civil Guard (Isr. Natl Police); p. Educ. Officer; p. head, Milit. Sch.; p. Off. Command, GADNA; p. Advisor to P.M. on soc. affs; p. P.M. Comm. on youth at distress.

48, Haparsa St., Zahala, Tel-Aviv 69085; tel. 03-471343.

LEVY, David; Dep. P.M. & Minister of Foreign Affairs, 90-; Member of Knesseth, 69-; pro tem Chairman of Likud Party, 87-; b. 1937, Rabat, Morocco; to Israel, 1957; settled in Beith She'an where he lives to this day, raising a family of twelve; first worked as a day farm laborer in Kibbutzim; elect. to Beit She'an Local Cl. & Dep. Cl. Chmn, 66-; p. Mbr, Exec. C'tee of Histadruth; Min. of Immigrant Absorption, 77-79; Min. of Housing & Construction, 79-90 (presided over the construction of 300,000 new dwelling units, 13 new towns & 220 community & agric. settlements, implemented Project Renewal in 100 towns & communities).

Ministry of Foreign Affairs, Hakirya, Romema, Jerusalem 91950.

LEVY, Emanuel; Rabbi, Palmers' Green & Southgate Synag., London; Hon. Princ., Herzlia Jew. Day Sch., Westcliff-on-Sea, Essex; Pres., Southend Community Relat. Cl.; Chaplain: Southend Assn of Ex-Servicemen & Women, Jew. Lads' & Girls' Brig.; mbr, Chief Rabbi's Cabinet; Chmn, Rabbin. Cl. of the Province; b. 31.7.1948, Manchester; m. Josiane Myriam Blum; 6 ch.; ed.: King David HS, Manchester; Gateshead Talmud. Coll., Rabbin. Dipl.; p. Rabbi, Manchester & Glasgow; Warden, Southend B'nai B'rith Unity Lodge.

39, St. John's Road, Westcliff-on-Sea, Essex SSO 7JY, England.

LEVY, Hassia-Agron; choreographer; Prof., 78; Head, Sch. of Dance., Jer. Rubin Acad. of Music & Dance; Chmn, Dance Sctn, Natl Cl. of Cult. & Art; Dir.: Choreog. Studio f. prof. dances, T.A.; mbr: Schlrships Fund of Am.-Isr. Cult. Fnd, Tel-Aviv; T.A. Fund f. Art & Lit.; Art Section of Isr. Lab. Assn; Advis. in the Art of Dance f. Isr. T.V.; mbr Brd of Dirs, Jeunesses Musicales D'Israel; b. in Israel (7th generation in Jerusalem); att. dance colleges in Israel & USA; m. Daniel Agron; 1 s., Amos; appears in Kibbutzim, towns, under auspices of the Cl. f. Art & Cult. of the Histadrut & the Artists' Assn, etc.; solo app. in works of own choreography in Isr., USA, Far East; hailed by critics as "delightfully sophisticated choreography"; tours in Italy; app. in festivals and Art Assn; choreograph programs f. Isr. TV; spec. programs f. elem. schs, HS & Universities; spec. dance progams f. blind children; choreography "Le jeu de la Tarasque", upon commission of the Tarasque Minicip., France, 86; etc.

48 Shemariahu Levin St., Jerusalem 96664; tel. 02-424685.

LEVY, Maxim; Mayor of Lod City; Chairman, Union of Local Authorities in Israel, 89-; mbr, C.C. Heruth Party, 72-; b. 1950, Morocco; to Israel, 1956; married (wife's name: Carmela); 3 ch.: Yafit, Moshe, Simi; p. Chmn, Employees Cl., Isr. Aircraft Industries.

P.O.Box 401, Lod 71720.

LEVY, Micha; Prof. of Med.; Head, Dept. Med. A, Hadassah U. Hosp., Jer.; b. Vienna, 3.6.1938; to Israel, 1938; ed.: M.D., H.U., 64; S.M., Harvard U., Boston, 73; m. Lydia Beraha; ch.: Tamar, Jonathan; Chmn: Intl Study Agr. & Apl. An; Div. of Clin. Pharm., Isr. Scty f. Physiol. & Pharmacol.; mbr Am. Scty f. Clin. Pharm. & Therapeutics; mbr Intl Epidemiol. Assn.

Clinical Pharmacology Unit, Hadassah University Hospital, Jerusalem.

LEVY, Michael Abraham; Chmn, Magnet Group of Companies; V. Pres. (p. Natl Campaign Chmn), Joint Israel Appeal; Exec.: Jew. Wlfr Brd, Friends of H.U. Jer.; b. 11.7.1944, London; m. Gilda Altbach; 1 s., Daniel; 1 d., Juliet; p. Chmn, Kol Nidre Appeal; Fllw, Inst. of Chart. Account. in England & Wales.

Magnet House, 22 York St., London W1H 1FD, England.

LEVY, Moshe; Lieut. Gen. (Res.); Chief of Staff IDF, 83-87; b. 1936, Tel-Aviv; joined IDF, 54; serv. in Golani Brig. & later in Paratroops; Oper. Off. of Batallion which dropped in the Mitla Area dur. Sinai Campaign; var. command & train. posts in Paratroops, 63-67; Command Paratroop Brig., 68-70, in charge of camp. ag. terrorist infiltration in Jordan Valley; Chief of Cent. Command Staff, 73-74; Chief of Oper., Gen. Staff, 74-77; Command of an Armoured Form., 76-77; G.O.C. Cent. Command, 77-82; Dep. Chief of Staff IDF, 82-83; ed.: grad. H.U. Jer. (Econ. & History of Islamic countries); married; 5 ch.; Visit. Fllw, London Sch. of Econ., 87-88; in Kibbutz Bet-Alfa, 88-.

Kibbutz Beth-Alfa 19140.

LEVY, Nissim; M.D.; Clin. Prof., Fcty of Med., Technion Haifa; Head, Gastroenterol. Dept., Rothschild — Bnei Zion Hosp., Haifa; b. Sofia, Bulgaria, 27.11.1933; to Israel, 1949; ed.: H.U. Hadassah Med. Sch., Jer.; Dpt. of Gastroenterology, Central Middlesex Hosp., London; U. of Alabama, USA; m. Yael Levinger; 2 d.: Avivit, Orit; 1 s., David.

38a, Hayasmin St., Yokneam Elit 20692.

LEVY, Peter Lawrence; Chart. Surveyor; Chmn, Shaftesbury Plc, London; Pres., Akiva Sch.; partner D.E. & J. Levy, London, 66-87; Chmn: Manor House Trust, Advancement Jew. Ed. Trust, Akiva Sch., Cystic Fibrosis Res. Trust; Treas.: Jew. Youth Fund, London Fed. Boys Clubs; Trustee: Friends of Isr. Educ. Trust, Jew. Educ. Devel. Trust; b. 10.11.1939, London; ed.: London U., B.Sc. (Estate Manag.); m. Colette Lynford; 2 d., 1 s.; p. Chmn, Young Leadership & Profess. Div., J.I.A.; p. V. Pres., Reform Synagogues of Gt. Britain.

52 Springfield Road, London NW8 OQN, England.

LEVY, Refael; Advoc., LL.B.; Editor "MATI" Journal of Standards Inst. of Isr.; b. 1925, Bardiov, Slovakia; to Israel, 1934; ed.: Brit. Inst., Journalism; High Course of Pub. Relat.; H.U.Jer., Law Fcty; m. Ahuva Esther Stern; 1 s., Moshe; 1 d., Ruth; p. Pub. Rel. Off. of Standards Inst. of Isr.; mbr: C.C. on Techn. Terminology; Isr. Un. of Editors of Periodicals, etc.; publ. surveys on: Standardization & Quality in Ancient Times, Importance of Definition of Terms, Ling. Problems in Isr. Standards, Legal Aspects in Public Tenders & Quality of Products, Packaging & Publicity in Ancient Times, etc.

6 Zichron Moshe St., Petach Tikvah 49314.

LEVY, Ze'ev; Prof. Emer. (still teach.) Phylos. & Jew. Thought, U. of Haifa; b. 25.1.1921, Dresden, Germany; to Israel, 1934; ed.: Tel-Aviv U. — B.A., 67; M.A., 69; Heb. U. Jer., Ph.D., 73; m. Lea Strauss; 4 ch.: Tsafrira, Nadav, Salit, Hadas; p. teach. Phylos., Givat-Haviva; lctr Phylos., Tel-Aviv U., 72-74; mbr: Wld Un. of Judaic Studies, Assn f. Ultimate Reality & Meaning, Assn f. Secular Humanist Judaism, Peace Now, Scty f. right to die respectably; publ. 6 books in Heb. & 3 books in Engl. on Phylos., Jew. Thought, Spinoza, Hermeneutics, Structuralism; edit. of philos. books, multiple sci. papers; recip. Literary Award (f. his book on Rozenzweig), 70.

Kibbutz Hama'apil, Doar Na Hefer 38954; tel. 06-367909, 367860.

LEWIN, Lawrence M.; Prof. & Head, Dept. of Chem. Pathology, Sackler Med. Sch., Tel-Aviv U.; Chmn, Fund f. Advancement of Clin. Biochem. in Isr.; b. 3.3.1932, New York City; to Israel, 1971; ed.: M.I.T., B.S., 53; Cornell U., Ph.D. in Biochem., 59; m. Beverly Amerman; 2 d.: Alisa, Ilana; 1 s., Joshua; mbr: Isr. Scty f. Clin. Biochem., Isr. Biochem. Scty, Isr. Scty f. Investig. of Fertility, Isr. Scty f. Microbiol., Am. Chem. Scty.

79 HaMelachim St., Ramat Hasharon 47161.

LEWIN, Menachem; Prof. H.U. Jer.; p. Dir., Isr. Fiber Inst., Jer.; Res. Prof., Polytechn. U., Brooklyn; b. 1918, Sokoly, Poland; to Israel, 1937; ed.: High Sch., Lodz, -35; H.U. Jer. — M.Sc. (Chem.), 45; Ph.D. (Phys. Chem.), 47; m. Rachel Joachimovitch; 2 d., 1 s.; publ. sci. books; Fiber Science; Flame Retardance of Polymers (3 vols); Chemical Processing of Fibres (vols); Fiber Chemistry; High Technology Fibres (2 vols); Polymers for Advanced Technologies; Polymers for Biosystems; Chmn, IUPAC, 87; Editor-in-Chief in intl Journal "Polymers for Advanced Technologies & mbr of edit. boards of other sci. journals; publ. 400 sci. & techn. articles in intl journs.; recip. Intl Prize of Geneva U. on achievments in Cellulose Res., 59.

P.O.Box8001 Jerusalem 91080.

LEWINSKY, Akiva; Chmn, Assn of Reg. Coll. in Isr., 88-; Chmn, Cl. of Jew. Colonial Trust; V. Pres., Claims Conference; Treas., Mbr of Exec., Jew. Agcy, 77-87; Mbr, Brd of Dir. Bank Hapoalim B.M.; Mng. Dir., Nir Ltd; Mng. Dir., Fritz Naphtali Fndn; mbr, Brd Dirs: Intl Co-op. Bank, Basle; Israel Continental Bank, Tel-Aviv; Chmn, Exec. of Haifa U.; married; 1 s., 1 d.; engaged in org. of youth emigration from Europe, 39-52; act. in econ. leading bodies of Kibbutz Mov., 57-61; mbr, Brd Dirs, JNF; mbr, Brd

Governors: H.U. Jer., Ben-Gurion U. of Negev, Technion Haifa; Isr. Secur. Auth.; Exec. Natl Cl. f. Art & Cult.; deleg. to many Zion. Congresses.

Kibbutz Ma'ayan Zvi 30805.

LEWIS, Sylvia (née Davidson); Natl V. Pres., Na'amat USA; V. Pres. (p. Pres., Womens Div.), Akron Jew. Commty Fed.; Cl. of Jew. Fed. Brd Mbr; Akron deleg. to Gov. Affs C'tee, Ohio Jew. Communities; b. 4.28.1927, Akron OH; ed.: Alumna U. of Michigan; B.A. candidate, Cleveland Coll. of Jew. Studies; m. Allen Lewis; 4 ch.: Pamela Kanfer, Randy, Daniel, Cynthia; p. owner Office Manag. A. Fence & Lumber Co.; p. Pres.: Lippman Jew. Day Sch., League of Jew. Women's Orgs; recip., Spiritual Adoption Hon., AMAT Chptr Na'amat USA.

277 Keith Avenue, Akron, Ohio 44313, USA.

LEXNER, Bent; Rabbi, Jewish Community in Copenhagen; mbr & Board mbr of sev. Jew. orgs, Dor Hemshech C'tee; b. 5.7.1946, Copenhagen; ed.: Harry Fishel Inst., Rabbin. Diploma, 76; m. Merete Metz; 3 ch.: Jael, Naomi, David; p. mbr Youth Magbit, leader in B'nei Akiva.

9 Ostbanegade, 2100 Copenhagen O, Denmark.

LIBERMAN, Arnoldo; Dr. Med. Psychoanalyst, writer; Visit. Prof., Universidad Complutense, Madrid; V. Pres., Gustav Mahler Scty, Madrid; Coord., Tought Circle on Contemp. Jew. Problem, Madrid; b. 26.6.1933, C. del Uruguay, Argentina; m. Susana Isod; 1 d., Monica; 1 s., Ariel; publ. 6 books & essays in Spanish on Mahler, Wagner, Freud; recip.: Faja de Honor, Argentina Writers Assn; Price, Natl Fund of Arts, Argentina; Med. & Humanities Iano Prize, Spain.

93, Av. San Luis, 7°E, 28033 Madrid, Spain.

LIDOR, Shraga; Dir., R.F.I. Consultants Ltd, Insur. Agcy; b. Germany, 3.9.1947; to Israel, 1949; ed.: H.U. Jer., Soc. Sci., B.A.; m. Zipora; 3 ch.: Ruth, Lihi, Yariv; p.w. MFA-Dept. Intl Coop.; publ. guide in life insur.; Disting. Insur. Agent, award, 71-74, (Isr. Phoenix); I.Q.A., 75.

25, Holland St., Haifa 34987.

LIDSKY, Zvi; Advocate, writer; priv. practice in Tel-Aviv; b. 21.11.1934, Tel-Aviv; ed.: Tel-Aviv U. — LL.B. & Master of Law, B.A. (Pol. Sci.); divorced; 4 ch.: Galit, Osnat, Ofer, Yasmin; Ret. Lt. Col. (Res.); p. Milit. Judge; p. lctr, course of stagiairs, Isr. Bar; w. Isr. Bar: p. mbr of T.A.-Jaffo District C'tee p. mbr of Ethnics C'tee, p. Chmn of Cult. C'tee, p. mbr of Natl Cl. & p. mbr of Disciplin. Tribunal; author of: "The Police Captain", "The Exclusive Club", "No Character to a Cuckoo", "The Butterfly and the Candle", "High Society", "The Dark Side of the Moon", "Night Birds", "Woman's Tears", "Women, Women", "Hugging and Kissing", "Secret Agent", "Alibi", "Love at Afternoon", "Witchcraft"; "Flowers to a Mistres"; "Patriot City"; short stories in "Laisha".

Tel-Aviv.

LIEBER, David Leo; Prof. of Bible; Pres., U. of Judaism; V. Chancl., J. Theol. Smnry; b. Stryj, Poland, 20.2.1925; ed.: CCNY, B.A., 44; Columbia U., M.A., 47; J.Th.S.: BHL, 44; MHL, 48; DHL, 50; LHD (Hon.), Heb. Un. Coll., L.A.; m. Esther Kobre; 2 s., 2 d.; Brd Mbr: Assn f. Jew. Studies, Rabbin. Assembly, "Conservative Judaism" (journal); publ. on hist. of thought phil., Bible exeg.; recip. citat.: City Cl., L.A.; Brd of Supervis. of San Francisco; Calif. State Legislature; listed: Who's Who in scholarship; Who's Who in America.

15600 Mulholland Dr., Los Angeles, Calif. 90024, USA.

LIEBERMAN, Leonard M.; Dir. of Gov. Affairs, Jew. Fed. of Metrop. Chicago & Jew. Feds in Ill.; b. 23.9.1947, Chicago Ill.; ed.: Bachelors Deg. in Educ., Master in Pub. Admin.; m. Gail Weinstein; 1 d., Miriam; p. var. plann. & policy positions w. agencies of State of Ill.; p. Pres.: Springfield & Cent. Ill. Jew. Feds, Cngn Temple Israel of Springfield; p. UJA Chairman; mbr: B'nai B'rith Lodge 67 (15 year mbr & Officer), AIPAC, numer. pol. Action C'tees; known f. org. coalition efforts to reshape or adequately fund health & human serv.; convener of 12 current Gov. Affs Dirs at annual inst. held in conjunction w. CJE; recip.: Awards of Merit from Springfield Jew. Fed., Cent. Ill. Jew. Fed., UJA, Israel Bonds, Ill. Dept. of Child. & Family Serv.; has addressed natl conferences of Cl. of Jew. Feds, NJCRAC, UJA & UJA Young Leadership.

3169 Elmhurst Drive, Springfield Ill. 62706; Office: 520 S. Second St., Suite 1100, Springfield, Ill. 62701, USA.

LIEBLING, Mordechai Eliyahu; Rabbi; Exec. Dir., Fed. of Reconstructionist Congregations and Havurot; Dir., Reconstructionist Press; b. 10.29.1948, Brooklyn N.Y.; ed.: Cornell U., B.A., 69; Brandeis U., M.A., 72; Reconstruct. Rabbin. Coll., M.H.L., Rabbinic Ord., 85; p. co-Dir., P'nai Or Relig. Fllwship; p. Natl Havurah C'tee; Brd of Dirs: Shomrei Adamah, Reconstruct. Rabbin. Coll., US Inter-Relig. C'tee f. Peace in M.E., Jewish Peace Lobby, Shalom Center; Edit. Brd: Reconstructionist, New Menorah; mbr: Reconstruct. Rabbin. Assn, Philadelphia & N.Y. Brd of Rabbis, Assn of Non-Profit Executives, Eco-Kashrut Comm.; publ.: Children of Abraham Haggadah, Tu Be'Shevat Haggadah.

130 West Johnson St., Philadelphia, PA 19144, USA.

LIFSCHITZ, Efraim; painter; mbr Artists Colony, Safed; b. Stolin, Poland; 11.9.1909; to Israel, 1935 (from Paris); ed.: trad. Heder & Tarbut Sch.; econ. & sociol.; paints from childhood; stud. paint. w.: Avni, Streichman, Steimatzky, Ianco; advanced stud. Europ. art cent. (esp. Grand Chaumier, Paris), 51-52; m. Gitta Globerman; 1 d., 1 s.; many one-man shows, since 50; partic. in var. gen. & group exhibs, Isr., Europe & USA; recip.: Dizengoff Prize, 58; Histadruth Prize f. Art,

88; collect.: Mus. T.A., Eyn-Harod, Ramat-Gan, Petach-Tikva, etc.; also private collectors.

8, Arlosorov St., Tel-Aviv; tel. 236795; Atelier Tel-Aviv: 9, Antigonos St.

7, Levanon St., Kiryat Haomanim, Safed; tel. 06-931483.

LIFSHITZ, Chava; phys. chem.; M.Sc., Ph.D.; Full Prof. of Chem., H.U. Jer., 76- (Chmn, Dept. of Phys. Chem., 89-); b. Vienna, 26.3.1936; to Israel, 1938; ed.: High Sch., T.A., 49-53; H.U. Jer., 53-61; post-doctor studies, Cornell U., 61-63; m. Prof. Assa Lifshitz; 1 s., 2 d.; res. in: mass spectometry; electron & photon impact phenomena; gas phase kinetics; ion-molecule reactions; publ. in intl sci. journals; guest scientist, Argonne Natl Lab., Ill., 65-; in charge of mass spectrometry group, Chem. Inst., H.U., 65-; Sabbat. Year at Aeronautical Res. Lab., Dayton Ohio, 69-70 & at Wright State U., Ohio, 76-77; mbr, Cl. f. Higher Educ.

1, Granoth St., Jerusalem 93706.

LIFSHITZ, Lea; painter; born in Israel; ed.: grad. Avni Art Inst., 68; Art & Philos. courses, Tel-Aviv U.; married; 2 s.; act. in WIZO; act. Ichilov Hosp. Friends; mbr, Isr. Paint. & Sculpt. Assn; 17 one-man shows in Isr. & abroad, since 1972; part. at ab. 10 group exhibs in Isr. & abroad; her works have been purchased by collect. in Isr. & abroad (i.e. Pres. Carter, P.M. Menachem Begin, Mrs Gian Saadat, etc.); elect. by Intl Frat. Fund as "Creative Women", 76, Manhattan T.V., New-York.

106 Haifa Road, Tel-Aviv 62507; tel. 440259.

LIFSHITZ, Yaacov; p. Dir. Gen., Ministry of Finance; b. 1944, Israel; ed.: B.A. (Econ. & Pol. Sci.), M.A. (Econ.); married; 2 ch.; p. C.E.O. & Pres., Electra (Israel) Ltd.; p. V. Pres.: Clal Industries Ltd., Urdan Industries Ltd.; p. Chief Econ. Advisor, Ministry of Defense; publ.: Economic Developments of the Administered Areas, 70; Defense Burden in Israel, 74; recip., Industry Prize by Isr. Manufacturers Assn, 89.

49, Hameri St., Givataiym 53334.

LIGHTMAN, Esther (Terry) Rae; curator, librarian, artist; b. 3.10.1911, Washington DC; ed.: B.A. (cum laude), G. Washington U., 30; m. Jacob B. Lightman; 1 d., Evelyn Fald; 2 s.: Robert Dale, Richard Henry; one-women shows in Buenos-Aires, Montevideo, Costa-Rica, Madras India, Montreal; priv. collections, teach. art history, art chmn; p. Pres., Natl Brd, Hadassah Canada; Pres., Am. Women's Club Madras, 60-61; Pres., Women Assn, McGill U., 74-76; Hon. Secr., Women's Can. Club, Montreal, 76; recip. spec. recognition f. Madras village econ. work, 61; author: articles on art in Judaica, art among Jews, Chassidism, devel. of Jew. museums; org. lib.-museum Cngn Shaar Hashomayim, Montreal, 72.

531 Grosvenor Ave., Westmount, Que. H3Y 2S5; Office: 450 Kensington Ave., Westmount, Montreal 217 P.Q., Canada.

LINCOLN, Fredman Ashe; Q.C.; Master of the Bench, Inner Temple; Pres.: Royal Naval Res. Off. Club, "Masorti" Assn; V. Pres., Jew. Ex-Servicemen & Women Assn; Dep. Pres., Wld Assn of Jew. Lawyers & Jurists (Pres. of Brit. branch); Trustee, Brit. Maritime Charitable Trust & A.M.A.R.C.; b. 30.10.1907, Bradford, England; ed.: Oxford U. — M.A. (Hons) & B.C.L.; m. Eileen Sybil Cohen; 1 d., 1 s.; serv. Royal Navy, 39-46 (twice mentioned f. bravery); 1st Naval Adviser to Isr. Gov., found. Isr. Navy, 48; p. Recorder & Dep. Judge, Crown Court; Master, Worshipful Co. of Plaisterers; Freeman & Liveryman, City of London; publ.: "The Starra", "Is Orthodoxy Worth While?", "Secret Naval Investigator", etc.

9 Kings Bench Walk, Temple, London EC4Y 7DX, England.

LINDENTHAL, Jacob Jay; Prof., UMDNJ — New Jersey Med. Sch.; Adjunct U. Prof., Yeshiva U.; Lctr, Columbia U.; b. 7.2.1941, Roanoke, Virginia; ed.: Yeshiva U. — B.A., M.A., Ph.D.; Yale U. — M.A., Ph.D.; Columbia U., Dr. PH; m. Lorelle Naomi Michelson, M.D.; Fllw: N.Y. Acad. of Med., N.Y. Acad. of Sci., Acad. of Med. of New Jersey; Am. Assn f. Soc. Psychiatry; Am. mbr, Sociol. Assn; author book, Health Concerns of Hispanics in New York City; co-edit. Psychiatry and Mental Health Handbook; recip. Exceptional Teaching Award, N.J. Med.Sch.

#23 J Gorge Road, Cliffside Park, New Jersey 07010, USA.

LINKER, Zita; p. M.K. of the 8th Knesseth (mbr of soc. & health serv. c'tee); p. Head, Liberal Inst., T.A.; p. Municip. Judge; b. Vienna; to Israel, 1934; ed.: dipl. Engl. studies, U. London; m. Dr. M. Linker, physician; 1 s. Dr. Eli Alon; 1 d., Aviva; mbr: C.C. Likud, Munic. Advis. C'tee, Isr. Consumer Cl.; Dir. C'tee ANALI (Lib. Women); Head, Zion. Cl. T.A.; Frds Inst. Study Intl Affs; Deleg.: ICJW, ICSW, Zion. Act. C'tees, Zion. Congresses, Lib. International; Hon. Citizen of Tel-Aviv.

57, David Hamelech Blvd., Tel-Aviv 64237.

LINOWES, David Francis; Prof. of Pol. Econ. & Public Policy, Snr Advis. Inst. of Gov. & Pub. Affs, U. of Illinois, 87-; Boeschenstein Prof. Emer., 87-; b. 16.3.1917, New Jersey; m. Dorothy Lee Wolf; 2 d.: Joanne Alinsky, Susan Allen; 2 s.: Richard G., Jonathan S.; mbr: US Comptroller Gen. Consult. Panel, Natl Acad. of Sci.; Brd of Dirs, Work in Am. Inst.; Advis. Brd Office of Arms Control, Def. & Internal Security; head US econ. devel. missions: Turkey (67), India (70), Greece (71); advis. missions: Chile, Argentina, Uruguay, 88; Yugoslavia, 91; p. Chmn, Intl Profess. Advis. Brd, Tel-Aviv U.; p. Israel Bonds Steering C'tee; author: Managing Growth Through Acquisition, Strategies for Survival, The Corporate Conscience; Editor & publ., over 150 articles in natl & profess. publications; recip.: Phi Kappa Phi, Beta Gamma Sigma; A.J.C. Human Rel. Aw., 70; U.S. Public Serv. Aw., 82; Alumni

Achiev. Aw., U. of Ill., 89; Public Serv. Aw., Inst. of C.P.A., 89.

9 Wayside Lane, Scarsdale, N.Y. 10583, USA.

LINOWITZ, Sol M.; Attorney; Pers. Rep. of Pres. Carter, Middle East Peace Negotiations, 79-81; Co-Negotiator, Panama Canal Treaties, 77-78; Chmn, Brd of Dirs, J.T.S. Am.; Senior Counsel, p. partner, Coudert Brothers; b. Trenton, N.J., 1913; ed.: Hamilton Coll., B.A., 35; Cornell Law Sch., 38; m. Evelyn Zimmerman; 4 d.; Trustee: Cornell U., John Hopkins U., Hamilton Coll.; Co-Chmn, Natl Urban Coalit.; mbr, Rockfeller Comm. on Critic. Choices f. Amer.; p. aide to Secretary of the Navy; Ambass. Org. of Amer. States, 66-69; p. Chmn, Xerox Corp.

Coudert Bros., 1627 I Street, N.W. Washington D.C. 20006, USA.

LIPFRIEND, Alan; Circuit Judge, 74-; Fllw, 86- (Gov., 81-) Queen Mary Coll., U. of London; Chmn, New London Synag., 82-; Gov. & Trustee, Central Fndn Boys' Sch., London, 84-; b. 6.10.1916, London; ed.: U. of London, B.Sc. Eng. (Hons), 38; to the Bar — Middle Temple, 48; widower; 1 s., Robert Saul; Pres., Appeal Tribunal, 71-74; mbr, Parole Board, 78-81.

10 Woodside Ave., London N6 4SS, England.

LIPMAN, David; Mng. Editor, St. Louis Post-Dispatch; b. 13.2.1931, Springfield, Missouri; ed.: U. of Missouri Columbia, B.J., 53; m. Marilyn Lee Vittert; 1 d., Gay; 1 s., Benjamin; Chmn, Advis. Brd (V. Chmn, Brd of Multicult. Mngmnt Program), U. of Missouri Sch. of Journalism; Pres., Missouri Publishers & Editors Assn; mbr, Brd of Dirs, New Directions for News; Brd Mbr, Missouri Scty of Newspaper Editors; Sigma Delta Chi; books: Maybe I'll Pitch Forever, 62; Mr. Baseball, The Story of Branch Rickey, 66; Key Boyer, 67; Joe Namath, 68; co-author of 3 books; recip.: U. of Missouri Dist. Alumni Aw., 88; U. of Missouri Hon. Medal f. Disting. Serv. to Journalism, 89.

122 Plantation Drive, St. Louis, MO 63141; Office: 900 North Tucker Blvd., St. Louis, MO 63101, USA.

LIPOFF, Norman M.; Attorney — Greenberg, Traurig, Hoffman, Lipoff, Rosen & Quentel P.A., Miami Fl.; Chmn, U.I.A.; Brd of Gov. & Mbr of Exec. (p. Chmn, Budget & Fin. C'tee), J.A.; Exec. C'tee, Natl V. Chmn & Brd of Trust U.J.A.; Brd of Dirs, Cl. of Jew. Feds; Brd of Gov., Tel-Aviv U.; b. 12.9.1936, New York; ed.: U. of Florida — B.S., B.A., 54-58; J.D., 58-61; New York U., LL.M. in Taxation, 58-61; m. Nancy Bressler; 2 ch.: Ann, Elise; p. Pres., Gt. Miami Jew. Fed.; p. Natl Chmn, Endowment Fund Devel. Cl. of Jew. Feds; mbr: Am. Bar Assn, Tax Section of Florida Bar (Chmn, 72-73); lctr at numer. tax inst. & publ. of numer. articles f. Law Review & others; recip.: Brotherhood Aw., Natl Confer. of Christ. & Jews; Outstand. Tax Lawyer in Florida; Presid. Leadership Aw., Gt. Miami Jew. Fed.; Natl Man of Year Aw. — Tau Epsilon Phi Fraternity.

3 Grove Isle Drive, Apt. #1009, Coconut Grove, FL 33133, USA.

LIPPMANN, Kurt Edward; J.P.; FASA, ACIS, CPA; Public Accountant; b. Hamburg, 14.12.1920; educ.: Matric. in Germany; Accountancy Degrees in Melbourne; m. Marion Kroto; 1 d., Dr. Helen Light; 1 s., John; Intl V. Pres., B'nai Brith District 21, Australia & New Zealand.

34 Marriot St., Caulfield, Melbourne, Australia.

LIPTZIN, Sol; Prof. & author; b. Russia, 27.7.1901; to Israel, 1962; ed.: A.B., City Coll. NY, 21; Columbia U. — A.M., 22 & Ph.D., 24; m. Anna Ohrenstein; 2 d.; Hon. Pres., Yiddish Culture League, Jer.; active: Bnai Brith, A.J.C., Wrld Bible Scty, Yivo Inst. of Jew. res.; publ.: Shelley in Germany, 24; The Weavers in Germ. Lit., 26; Lyric Pioneers of Modern Germ., 28; From Novalis to Nietzsche, 29; Arthur Schnitzler, 32; Richard Beer-Hofmann, 36; Histor. Survey of Germ. Lit., 36; Germany's Stepchildren, 45; Peretz, 46; Eliakum Zunser, 50; English Legend of Heinrich Heine, 54; Generation of Decision, 58; Flowering of Yiddish Liter., 63; The Jew in Am. Lit., 66; Maturing of Yid. Lit., 70; History of Yid. Lit., 72; Biblical Themes in World Literature, 85; co-auth., Einführung in die Jiddische Literatur, 78; dep. edit., Encycl. Hebraica, Encycl. Judaica; recip.: Chaim Zhitlowsky Prize f. Lit., 74; Shaver Prize of Shalom Aleichem Inst., 88; Ben Gurion Medal, Ben Gurion U. Beer-Sheva, 90.

21 Washington St., Jerusalem 94187.

LISHANSKY, Batya; sculptress; b. Russia, 1900; ed.: Bezalel Sch. of Art; Rome, Berlin, Paris; Exhibs: Israel, Cairo, Paris, Zurich; monuments at: Hulda, Tel Mond, Kfar Saba, Kfar Yehoshua, Givatayim, Kibbutz Einat, Kadoori Sch., Kibbutz Beth Keshet; Relief, in memoriam, Kibbutz Lohamei Ha-Ghetaot; Holocaust & Rebirth Memorial, Kibbutz Netzer Sereni; Dizengoff Prize, 44, 57 f. bust of President Itzhak Ben-Zvi; perm. exhib., "Hashomer House", Kfar Giladi.

10, Nahum St., Tel-Aviv 63503. **Died 19.4.1992.**

LITVAK, David; Dir. Gen. (Dir., Trade Exhibs Div., 83-85), Israel Export Institute (I.E.I.); b. 23.4.1949, Tel Aviv; ed.: Heb. U. Jer. — Underg. Degree in Intl Relat. & Urban Plann.; Tel Aviv U., Degree in Devel. Countries; Market. Manager, Plastopole Israel, 68-69, 74-76; Dir. Frgn Trade Publicity, M.I.T., Jer., 77-78; Consul f. Econ. Affs, Milan, Italy, 78-83; Trade Commissioner to U.S., New-York, 85-89.

59, Herzl St., Petach-Tikva 49437.

LIVNE, Lea; paintress, teacher; act. in artistic. life of Kibbutz; b. 1935, Haifa; ed.: Teach. Smnry;

Art Classes in Haifa; Avni Inst., Tel-Aviv; stud. etching in Paris; many one-man shows, i.a.: Barcelona (85), "Tzavta" Tel-Aviv (88); partic. at group exhibs, 66-; recip. First Prize, Maritime group exhib., Haifa.

Kibbutz Ma'agan Michael, Mobile Post Menashe 37805.

LOEBENSTEIN, Gad; Scientist, Plant Virologist; Head, Dept. of Virology, Agric. Res. Org., 86-; Prof., Fcty of Agric., Heb. U. Jer.; Prof. Fcty of Life Sci., Tel Aviv U.; b. 17.2.1929, Berlin, Germany; to Israel, 1939; ed.: Heb. U. Jer. — M.Sc. (w. distinct.), 54; Ph.D., 60; m. Talma Elazar; 4 ch.; Dir., Agric. Res. Org. & Chief Sci.,Min. of Agric., 81-86; Corresp. Mbr, Germ. Phytopathol. Scty, 80-; over 30 lectures & seminars at intl sci. meetings; author of over 100 publ., review chapters in books and more than 60 trade journal articles; res.: plant virus diseases, natural resist. mechanism of plant to virus, inhibitors of virus replic. assoc. w. resist., identification & cloning of such a gene; recip.: Rothschild Prize in Agric., 82; Fllw, Am. Phytopathol. Scty, 88.

9, Spinoza St., Rehovot 76452.

LOEV, Bernard; Pres., Science Consulting Suc.; Exec. V. Pres., Creative Licensing Intl; b. 26.2.1928, Philadelphia PA; ed.: U. of Penna, B.Sc.; Columbia U., (Chem.) M.S., Ph.D.; m. Pearl Winter; 3 ch.: Glen H., Bruce K., Larry; Dir. Med. Chem., Smith, Kline & French, 56-75; V. Pres. Sci. Affs & Licensing, 82-85 (V.P. Chem. R&D, 76-82), Revlon Health Care; 200 US Patents; publ. 100 journal articles; recip., Am. Chem. Scty Aw., 74.

42 Penny Lane, Scarsdale, N.Y. 10583, USA.

LOEWE, Raphael James; Pres., Scty f. Old Testament Study, 81; Ret. Goldsmid Prof. of Heb. U. Coll., London; Elder of the Spanish & Portuguese Synag., London; Pres., Jew. Historical Society of England, 75-77; b. 16.4.1919, Calcutta; ed.: Cambridge — Leys Sch.; St. John's Coll.; 1st class, Part 1, Classical Tripos, M.A.; James Mew Scholarship in Rabbin. Heb., Oxford; m. Chloe Klatzkin; 2 d.; publ.: Omar Khayyam (Heb.), 82; The Rylands Haggadah, 88; Ibn Gabirol, 89; articles in Jew. subjects in scholar. period., Encycl. Judaica, etc.; War Service, 40-45; award. Military Cross (N. African Campaign); wounded in action (Italy).

50 Gruney Drive, London N2 ODE, England.

LOEWENSTEIN, Benjamin S.; lawyer; Found. Snr Partner, Abrahams & Loewenstein Attys at Law; b. 8.22.1912, Atlantic City N.J.; ed.: AB, Haverford Coll.; JD, U. of Pa. Law Sch.; m. Eleanor Lax Schieren; 4 ch.: Sally Weil, P. Edward, Susan Moss, Julie Dreidink; Dir.: Oxford First Corp., Rojess Corp., Gen. Syndicate Corp., Jonns Inc., Engelside Realty Corp., Sherill Corp., Oak Blvd. Inc., Kahns Inc., Atlas Rug Cleaners; Counsel, Diamond Cl. of Am. & Phila. Cty Dental Scty; Commisioner, Pa. Human Rel. Comm.; Hon. Pres.: Intl Assn Jew. Vocat. Serv., Jew. Employment & Vocat. Serv., Jew. Commty Rel. Cl., South. Home Serv., Am. Jew. Comm. Phila.; Brd, United Way, Fed. Jew. Agcies; Fllwship Commty Phila.; Interfaith Cl. on the Holocaust, Quadrangle, Martins Run Life Care Commty; mbr: Am., Pa. & Phila. Bar Assns; Lawyers Club Phila.; Socialegal Club; Cngn Rodeph Shalom, etc.; recip.: Cmmty Serv. Aw., Allied Jew. Appeal; Cert. Appreciation, Phila. Cty Med. Assn & Fed. Jew. Agcies; Aw. Phila. Comm. Human Rel.; Cert. Merit, Am. Cancer Scty; Aw. Natl Assn of Jew. Vocat. Serv.; Human Rel. Aw. of Am. Jew. Comm.; Founders Club Aw., Haverford Coll.; Legion of Honor, Chapel of Four Chaplains.

1901 J.F.K. Blvd., Kennedy House, Apt. 2804, Philadelphia, PA 19103; Office: One Liberty Place, Suite 3100, 1650 Market St., Phila., PA 19103-7392, USA.

LOEWINGER, Yossef; author, educator, historian; b. 29.8.1922, Novi Sad, Yougoslavia; to Israel, 1948; ed.: grad. Educ. HS, Novi Sad; Tel-Aviv U., M.A. (w. distinction), 77; Bar-Ilan U., res. schol.; m. Zippora Sultzbach; p. act. in Zion. Org. & in Partisans underground mov. in Yougoslavia; mbr: Hist. Comm., Hitachdut Iotzei Yougoslavia; Isr. Hist. Scty & Isr. Philos. Scty; Yougoslv. Sctn of Holocaust Res., Ben-Gurion Res. Center, B.G.U. of the Negev; publ.: "From Holocaust to Redemption"; History of the Holocaust — Yougoslavia, co-ed. Yad Va'shem, 90; on history of Zionism, Jew. natl problem, hist. of Yougosl. Jewry, etc.; recip.: Fllw, Am. Fund f. Jew. Cult.; Achad Haam Prize by T.A. Munic.; Yad Vashem Prize of Anti-Nazi Combatt.; Blitzer Prize; Jabotinsky Inst. Aw.

P.O.B. 8, Kiryat Byalik 27000.

LOOKSTEIN, Haskel; Rabbi, Cong. Kehilath Jeshurun, NYC; Princ., Ramaz Sch., NYC; Prof. of Homiletics, Yeshiva U.; Chmn, Coalition to Free Soviet Jews, NYC; V. Pres., UJA. Fed., NYC (Chmn, Rabbin. Advis. Cl.); b. 21.3.1932, New-York; ed.: Columbia Coll., B.A.; Bernard Revel Grad. Sch., Yeshiva U. — M.A., Ph.D.; m. Audrey Katz; 4 ch.: Mindy Cinnamon, Debra Senders, Shira, Joshua; p. Pres., NY Brd of Rabbis; p. Chmn, Natl Rabbin. Cabinet, UJA; mbr, Exec. C'tee, JDC; tours to USSR to support "Refusniks", 72, 75, 87; author of: Were We Our Brothers' Keepers: The Public Response of American Jews to the Holocaust, 1938-1946.

993 Park Avenue, New York, NY 10028, USA.

LORCH, Netanel; Ph.D.; Secr. Gen. of the Knesseth, 72-83; Pres., Assn of Secr. Gen. of Parliaments, 81-83; Pres., Cent. Inst. Isr.-Ibero Am., Jer.; Chmn of Cl., Sovlanut — Movement f. Tolerance; Res. Fllw, Truman Inst.; Visit Lctr, Bar-Ilan U.; p. Dir., Latin Am. Div., Foreign Minister; p. Ambassador to Peru and Bolivia; b.

1925, Germ.; m.; 3 ch.; mbr, Exec. C'tee, H.U. Jer.; Chmn, C'tee on Pub. Admin., Isr. Mngmnt Cent.; publ.: One long War Arab vs. Jew since 1920 (Engl.); Seven Chapters in Isr. Lat. Am. Relations (Heb.); Israel's War of Independence (Heb. & Engl.); The Whispering River (Heb.); The Knesset (Engl.), 88.

14, Marcus St., Jerusalem 92233.

LORIAN, Alexander; Prof. (Ret.), Heb. U. Jer.; b. 9.8.1921, Bucharest, Rumania; to Israel, 1941; ed.: BA, London, 51; MA, Jer., 55; Dr., Univ. Paris, 59; m. Aniela Margalith; 3 ch.: Roni, Hevgad, Danit; Gen. Supervisor f. French Secondary Educ., Min. of Educ., Jer., 60-67; mbr, Learned Societies (Ling. & Lit.), Paris, Strasbourg, Milan, etc.; author of 4 books & sev. scores of papers in French Ling., Lit. & Stylistics, publ. in France, Switzerland, USA, Belgium, Italy, etc.

41, Gaza Road, Jerusalem 92383.

LORIE, Marcel; Pres., International Gemmological Institute BVBA; Pres., Keren Kayemeth LeIsrael, Belgium; b. 15.12.1925, Antwerp, Belgium; m. Mignon Perlstein; 1 s., Roland; 1 d., Carol; p. mbr Brd of Dirs, Beurs voor Diamanthandl of Antwerp.

33 Prins Karellaan, Wilrijk 2610, Belgium.

LORINCZ, Shlomo; Rabbi; M.K., Agudat Israel, 51-87; (Chmn, Knesset Fin. C'tee, 84-87); Chmn, Cl. & Advis. C'tee, Bank of Israel; b. Budapest, 1918; m. Martha Zucker; 4 d., 4 s.; ed.: Rabbin. Sch. in Hungary & Lithuania; to Israel, 1939; founder, pres., Children's Villages Sdeh Chemed abd Chazon Yechezkiel; founder, pres., network of vocational schools "Yagia Kapayim"; founder, Kiryat Nachal, Negev; founder and pres., Charity Fund for Free Constructive Loans; mbr: Board of Dirs, "Ha-Chinuch HaAtzmai"; Natl Brd of Dirs, Agudath Yisrael.

17, Panim Meirot St., Jerusalem 94473; tel. 02-372059.

LOUP, Robert E.; builder-developer; Pres., Loup-Miller Construction Co.; Natl Chmn, UJA; mbr: UJA Brd of Trust., Brds of Am. Joint Distrib. C'tee & Hias; Hon. Life Pres. & Mbr of Allied Jew. Fed. of Denver; b. Denver, Colorado; ed.: U. of Colorado, B.A.; m. Robyn Olsen; 4 ch.; p. Natl Chmn & Chmn of Brd, UJA; p. Chmn, Natl Jew. Center f. Leaderships Learning (CLAL); p. Brd Mbr, Cl. of Jew. Fed.; p. Pres., Denver Allied Jew. Fed.; p. Pres. & Brd Mbr of Denver's Commty Cent. & Brd Mbr of Denver's Beth Israel Hosp. Geriatric Cent.; recip. Human Relations Citation from Denver Chptr, AJC.

10065 E., Harvard Ave., Denver, Colorado 80231 USA.

LOUVISH, Misha; M.A. (Hons), Glasgow U.; writer & translator; b. 5.7.1909, Bukovina; to Scotland, 1912; to Israel, 1949; m. Eva Bersinski; 3 s.; public rel. & edit. posts, 49-56; Chief Engl. Edit., Govt Press Office, 56-67; IPST — Keter Books, Dep. Div. Editor, Encycl. Judaica (modern Israel), 67-74; edit., educ. handbooks & "Facts About Israel", 57-72; transl. from Ben-Gurion, Agnon, Meged, etc.; numer. articles on Isr. affairs; author: "Challenge of Israel"; "The Facts about the Holocaust".

32a, Bustanai St., Jerusalem 93229; tel. 02-632685.

LOW, William Zeev; Prof. of physics; Pres., Physical Scty of Israel; editor, Physics Letters; Pres. & Rector, Chmn Brd of Gov., Jer. Coll. of Technol. (p. academic head); b. Vienna, 25.4.1922; to Israel, 1950; ed.: Queens U., Kingston Ont., B.A. Honours, 46; Columbia U., NY — M.A., 47; Ph.D., 50; m. Dvorah Lederer (dec.), Sarah Katzburg; 10 ch.; many acad. mbrships; Sigma XI, IUPAP, URSI; Guggenheim Fellow; publ. over 250 papers in field of solid state physics, magnetism, Laser Physics, shockwaves & microwaves; books: Paramagnetic Resonance in Solids, 60; recip.: Cressy — Morrison Award, NY Acad. of Sci., 56; Israel Prize in Exact Sciences, 62; Rothschild Prize in Exact Sciences, 65; Hon. Dr., Yeshiva U., 89.

34, Sheshet Hayamim St., Givat Hamivtar, Jerusalem 97804; tel. 02-322196.

LOWELL, Stanley Herbert; lawyer; J.D.; LL.D. (hon.), City U. of NY; Trustee, UJA Fed.; Trust., Jew. Communal Fund of NY; V. Pres. & Trust., Jew. Comm. Relat. Cl. of NY; former Chairman, City College Fund; partner Fink, Weinberger, Fredman, Berman and Lowell, P.C. law firm; b. 13.4.1919, NYC; ed.: CCNY, B.S.S., 39; Harvard Law Sch., J.D., 42; m. Leona Lebovitz; 3 ch.; p. Dep. Mayor NYC; past Chair City Comm. on Human Rights; Pres., City Coll., NY Alumni Assn; recip.: Medal City NY, 65; J.F. Kennedy Peace Aw. of Jew. Natl Fund, 65; Proskauer Aw., UJA Fed.; Finley Medalist, CCNY; US Deleg. to Madrid Confer. on Helsinki Accords.

15 Paxford Lane, Scarsdale, NY 10583; Office: 420 Lexington Ave., New-York, NY 10170, USA.

LOWENTHAL, Ernst Gottfried; Dr. rer. pol., journalist; freelance contrib. to Jew. periodicals in Germ. & elsewhere, 62-; mbr, Jew. Community Berlin & Hon. Mbr, Düsseldorf Jew. Comm., 49-; b. 28.12.1904, Köln; ed.: Köln U. — Diplom Volkswirt, Dr. rer. pol.; m. Dr. Cécile Hensel (a desc. of Moses Mendelssohn; Pres., Mendelssohn Gesellschaft); act. in Jew. life in Germ. before 33; Snr Staff Mbr, Jew. Refugees C'tee, London, 39-46; Confer. on Jew. Material Claims ag. Germany, 53-62; Edit., Zeitschrift f. Geschichte d. Juden in Deutschland; publ.: Juden in Preussen, Biographisches Verzeichnis — Berlin, 81; Die historische Luecke, Betrachtungen zur neuen Deutsch-Jüdischen Historiographie, Tübingen, 87; co-

Edit., Lexicon des Judentums; etc.; Hon. Prof., W. Berlin Senate, 85; Dr. Leopold Lucas Prize, Tübingen U., 86.

33 Kaunstrasses, D-1000 Berlin 37 (Zehlendorf).

LOWN, Bernard; Prof. of Cardiol., Harvard U. Sch. of Pub. Health, Boston; Snr Physician, Brigham & Women's Hosp., Boston; co-Pres., Intl Physicians f. Prevention of Nuclear War; Nobel Peace Prize, 85; b. 7.6.1921, Utena, Lithuania; ed.: U. of Maine, B.S. (Summa Cum Laude); Johns Hopkins U. Sch. of Med., M.D.; m. Louise Charlotte; 2 d.: Naomi Lewiton, Anne; 1 s., Fred; Fllw, Am. Coll. of Cardiol.; Am. Acad. of Arts & Sci.; Am. Hearth Assn; Phi Beta Kappa; Hon. Fllw, NY Cardiol. Scty; hon. degrees from many U-ies in USA, Buenos Aires, Prague; publ. over 350 articles, 3 books; contrib. to 35 books; developed defibrillation & cardioversion techniques, introduced lidocaine to restore heart beat; recip.: Cardinal Medeiros Peace Medallion; Disting. Practitioner, Natl Acad. of Practice; Peace Education Prize, Unesco; awards: Beyond War, Ghandi Peace, New Priorities, George F. Kennan, Pasteur (Leningrad); Fritz Gietselt Medal (East Germ.); Gold Shield (Cuba).

221 Longwood Avenue, Boston, Mass. 02115, USA.

LUBOSHITZ, Emanuel; Prof. Pediatrics, Med. Cent. Jer.; Head, C'tee Control, Soviet Jewry Zion. Forum; Pres.: Public Philanthropic R. Ettinger Fund, J. Corczak B'nai B'rith Lodge; b. 25.10.1926, Kharkov, USSR; to Israel, 1973; ed.: Kharkov Med. Fcty, M.D. Pediat., 53; Med. Fcty Donetzk, Ph.D., 64; m. Helena Rozansky; 2 d.: Irena, Lora; Assoc. Prof., Act. Chmn, Dept. of Ped., Med. Fcty Donetzk, 66-72; Chief Consult., District Children's Hosp. Donetzk, 64-72; Head Clin. Centre of Med. Genetics Donetzk, 67-72; Sci. Cl. Genetics, Soviet Acad. of Sci., 67-72; Sci. Comm., Isr. Public Cl. f. Soviet Jewry, 75-; Brd Cl., Jew. Agcy, 79-81; Friends of Heb. U. Jer., 79-; mbr: Isr. Med. Assn, Am. Scty Bone & Mineral Res. (Anthropogenetics section), USSR Sci. Scty of Pediatricians; author of theory of hormonal action of Vitamin D/1962, now widely accepted in med.; recip. Bronze Medal Award of Albert Einstein Intl Acad. Fndn.

10 Hameyasdim St., P.O.Box 18057, Jerusalem 91180.

LUBRANI, Uri; Coord. Isr. act. in Lebanon, 82-; b. Haifa, 7.10.1926; ed.: grad. Reali, Haifa; London U., B.A. (hon.); m. Sara Levi; 4 d.; w. Hagana & IDF, 44-48; Midd. East Div., Frgn Min., 50; priv. secr. to Frgn Min. Moshe Sharet, 51-53; London, 53-56; P.M.'s Advis. on Arab Affairs, 57-61; Assist. Dir. of P.M.'s Private Office, 63-65; Ambassador to: Uganda, 65-68; Ethiopia, 68-71; Dir., Koor Industries Management Board, in charge of Joint Enterprises & Projects abroad, 71-82.

5, Ehud St., Zahala, Tel-Aviv 69936; tel. 776045.

LUCAS, Eric; O.B.E.; p. Chmn, British Olim Scty Ltd; b. 12.10.1915, Aachen, Germany; to Israel, 1945; ed.: Yavneh Gymn., Cologne; Inst. of High. Jew. Learn., Berlin (Judaica & Jew. History); m. Esther Trilling; 2 s.; mbr, Isr.-British Commonwealth Assn; publ. articles in "Jerusalem Post"; author of The Sovereigns and Embattled; recip. of Ot Hahagana.

13, David Marcus St., Herzliya Pituah 46682; tel. 052-570130.

LUCAS, Esther; Lecturer, Sch. of Educ., Tel-Aviv U. (retired); b. 23.4.1918, Helsinki, Finland; ed.: North London Collegiate Sch. and Somerville Coll., Oxford: MA Oxon (Lit. Hum.), 44; MA Tel-Aviv (Educ.), 76; Natl Coord. Associated Schools Project of UNESCO in Israel; mbr: Israel Natl C'tee f. UNICEF; Exec. C'tee, Israel Boy and Girl Scout Fed.; World Educ. Fllship Govern. Brd Intl Schools Assn, 79-88; TESOL, IATEFL, AILA; Pres., ISRATESOL (Teachers of English to Speakers of other Languages); articles in profess. journals; author of English teaching textbooks.

13, David Marcus St., Herzliya Pituah 46682; tel. 052-570130.

LUCAS, Noah; Librarian & Fellow in Isr. Studies, Oxford Centre f. Postgrad. Heb. Studies; Heb. Centre Lecturer in Politics, Oxford U., 88-; b. 30.6.1927, Glasgow, Scotland; ed.: Glasgow U., M.A. (Hons) Pol. Econ. & Pol. Sci.; Washington U. St. Louis, Ph.D. (Pol. Sci.), 61; m. Beatrice Taylor; 2 d.: Sonia, Tamara; Intl Secr., Histadrut Exec., 53-57; Res. Fllw, Dept. of Pol. Sci., Heb. U. Jer., 63-66; Lctr to Snr Lctr in Politics, U. of Sheffield, 67-88; mbr: Brit. Assn f. Jew. Studies, Brit. Assn f. Middle Eastern Studies; author of The Modern History of Israel, publ. in U.K. & USA, 75; articles and papers on Israel.

Oxford Centre for Hebrew Studies, Yarnton Manor, Yarnton, Oxford OX5 1PY, England.

LUCAS, Stanley Jerome; physician; pract. of Radiology, Jew. Hosp., Cincinnati; b. Cincinnati, 23.3.1929; ed.: Cincin. U., B.S., M.D.; certif. Am. Brd. Radiol., 57; elect. fllw Am. Coll. Radiol., 77; m. Judith Esther Schulzinger; 5 ch.; First Dist. Cl. to Ohio State Med. Assn, 85-; deleg. to AMA from Ohio, 87-; Secr., Am. Friends of the World Bible Center, Jer.; Jew. Hosp. Med. Staff, Secr., 73-75; Phi Delta Epsilon Med. Frat., Alumni Adv.; Adath Israel Synag. Trust., 71-74; B'nai B'rith, Hadassah Assn, AJC, Jew. Welfare Brd; affil. w. fund rais. f. Jew. Fed. of Cincin. f. over 25 years; publ.: Cincin. radiol. Heritage, Ohio State Med. Jornal, 67; Cincin. Journ. of Med., 75; recip.: Phi Eta Sigma hon. Phi Betta Kappa hon.

2905 Burnet at University, Cincinnati, Ohio 45219, USA.

LUPOLIANSKI, Uri; teacher, Rabbi; Dep. Mayor of Jerusalem; Chmn, Yad Sara Org.; mbr: Brd of Cent. f. Volunt. Serv.; Brd of "Home Care Service"; Chmn, Org. f. Dialisas Patients; b.

29.8.1951, Haifa; ed.: Yeshiva HS Kiryat Shmuel & Yeshivot of Netivot & Torah Or, Jer.; Teach. Train. Coll., Safed; married; 12 ch.; estabi. Yad Sarah — providing a wide range of med. & rehab. serv., med. emerg. radioalarm syst. f. high risk patients who live alone (in Jer.), 66 branches throughout Isr. f. free loan of med. equipment, guidance cent. f. the sick & their families; recip. Presid. Citation f. Disting. Volunt. Serv. in field of Health Care & Rehab.; Gerontol. Prize, 82; "Award for Good Administration"; Yad Sarah — Kaplan Prize for Efficiency.

108, Sanhedria Murchevet, Jerusalem 97707.

LUSTIG, Simcha; diamond manuf. & exporter; Pres., Moshe Lustig Diamonds (Paldico 1942) Ltd; Dep. Pres., Israel Diamond Exchange, 89- (V. Pres., 79-89); b. 1937, Israel; ed.: College.

Diamond Exchange Bldg., Rooms 1031-1037, 1 Jabotinsky St., Ramat-Gan; tel. 03-258235.

LUZ, Zvi; Ph.D.; Prof. of Heb. Lit., Bar-Ilan U.; mbr Kibbutz Degania B; b. Israel, 10.1.1930; ed.: Bar-Ilan U., 57-62; New-York U., 66-67; married; 5 ch.; mbr: Heb. Writers' Assn, Assn of U. graduates (soc. sci. & humanities); publ. 20 books (novels & lit. res.); recip., Holon Chaim Kugel Prize, 66 (f. "Makom Shehanachalim Holchim"; Ramat-Gan Lit. Prize, 75 (f. "Agadot Hamakom").

Degania B, Emek Hajarden 15130.

LYNN, Uriel; lawyer; M.K. (Likud), Chairman of Constitution, Law & Justice C'tee of the Knesseth; born in Jerusalem; ed.: Heb. U. Jer., M.A. in Law; U. of California Berkeley USA, M.A. in Law; married; 1 daughter; p. Dir. Gen., Min. f. Energy & Infrastructure; p. Governor, State Revenue; p. Head, Investment Authority for North America; p. Gen. Mang., Jerusalem Jersey Ltd.; p. Legal Advisor, Ata Textile Comp.; pract. lawyer & barrister; Company Director; publ. articles in "Haaretz", "Maariv", "Yediot Aharonot", "Jerusalem Post".

The Knesseth, Jerusalem 91950.

LYTTLE, Hanna M. (née Lowenstein); Ret. Speech Pathol., N.Y.C. Brd of Educ.; p. Reporter, Chain Store Age; p. Radio Actress; b. 12.14.1917, New York; ed.: B.A. (French, Engl., Speech), M.A. (Speech, Drama); 1 s., Lawrence Andrew Lyttle; mbr: Brd of Trust. of Park Ave. Synag. N.Y., Natl Cl. of Jew. Women in Am., Natl Brd of Womens League f. Conservative Judaism (83-90), Womens Div. of J.T.S. (83-90), Anti-Defam. League of B'nai B'rith (M.E. C'tee, Intl Affs C'tee), Brd of Wld Cl. of Synag., 91-; act. Zion. speaker on Isr. affs & soc. action; train. bus. profess. persons in voice, diction, platform mngmnt; lctr on voice & stuttering; recip.: Award f. Excellence in teach. speech f. handicap. child., 82; Woman of the Year (Ckallah Mafteret), Park Ave. Synag., 86; cit. in Who's Who in Wld Jewry, 87.

5 West 86 Street, New York, N.Y. 10024, USA.

M

MACEY, Morris W.; Attorney; Partner, Macey Wilensky Cohen Wittner Kessler — Atlanta GA; Dir.: Complete Concepts Ltd., Assoc. Credit Union, Natl Center f. Paralegal Train., Southeast. Bankruptcy Law — Inst., Chmn, 74; b. 12.25.1922, Camila GA; ed.: U. of Georgia: JD, 43; AB, 46; Harvard Law Sch., LL.M., 47; m. Dora Rosenfeld; 3 s.; teach.: Emory U. Sch. of Law, Adj. Prof. in bancruptcy law, 47-62; U. of Georgia Sch. of Law, corporate reorg., 74; mbr of Bar Assns: Atlanta, Georgia, Am., Fed./Intl; V. Chmn, Natl Confer. of Lawyers & Collection Agcies; mbr of many profess. assns; Phi Beta Kappa, Omicron, Delta Kappa; mbr, Temple Sinai; many publ. in profess. subjects.

133 Carnegie Way, N.W., Suite 700, Atlanta, Georgia 30303, USA.

MAGEN, Rivka; Sch. supervisor; child's author & journalist; b. Tel-Aviv, 31.5.1934; ed.: Bialik Gymn., Haifa; Teacher's Semnry; B.A., Haifa U.; m. Yair Magen; 2 d.: Naama Magen-Zoran, Meirav; p. elem. & HS teacher; mbr Suroptimist Org., Beer-Sheva; books publ.: Fighters' Tales, 74; Founders's Tales, 77; Ophira's Bracelet, 82; Goodbye Baddy, 83; many short stories & articles, "Haaretz Shelanu"; recip.: Dr. Shabi-Maor Prize f. Lit. f. "Ish Hamaalot", a maqama (short story in verse), 71; Ashman Prize f. Child's Lit., "Ophira's Bracelet" (a short story), 80.

11, Sigallon, Omer, Beer-Sheva 84965.

MAGGAL, Moshe M.; Rabbi, author, journalist; Exec. V. Pres., South. Calif. Reg. ZOA; mbr L.A. Wld Affs Cl. & Intl Beverly Hills Zion. Org.; found. & Pres. Natl Jew. Inform. Service f. Propagation of Judaism; b. Nagyecsed, Hungary, 16.3.1908; ed.: Natl Rabb. Smnry, Budapest, 33; Zurich U., 35; H.U. Jer., 36; m. Rachel Delia Diamond; 3 d.; publ.: "The Voice of Judaism"; "Acres of Happiness", 68; "The Secret of Israel's Victories — Past Present and Future", 82; Hon. Sheriff, Montana; Crusade f. Freedom Award, talks against communism; Sermon Award, "Freedom Under God", sermon contest; Mayor Bradley's Citation f. Work on Los Angeles-Eilat (Israel) Sister-City C'tee; Hon. Lt. Cdr., "Spirit of '76" Fndn; Hon. Ph.D., Ben Franklin Acad. of Advanced Studies, Washington D.C.; Hon. Dr. of Divine Wisdom, New Seminary NY, 88.

3761 Decade St., Las Vegas, Nevada 89121, USA.

MAGGAL, Rachel Delia; Secr., Zion. Reg.; Publicity Chmn, Zion. Dist.; Secr. & Public Relat. Dir., Natl Jew. Inform. Serv.; journalist; b. Claremont, New Hampshire, 13.2.1929; m. Rabbi Moshe M. Maggal; 3 d.; teach Judaism to non-Jewish students interested in converting to Judaism; 1st Jewish woman mission. (Ambassador to Judaism); corresp. w. students around the world interested in Judaism; recip. volunteer teachers' award in Los Angeles public sch. system; Mayor Bradley's Cit. f. work on Los-Angeles-Eilat (Isr.) Sister-City C'tee; Woman of Achiev., East L.A. Comm. Un. (TELACU), 79; mbr, L.A. Wld Affs Cl. & Intl Visitors Program; instrumental in arranging landing rights f. El-Al Israel Airlines at Los-Angeles Intl. Airport; listed in Wrld Who's Who of Women & Notable Ams of Bicentenn. and many other books.

3761 Decade St., Las Vegas, Nevada 89121, USA.

MAGID, Isador Alexander; Chmn, Immigr. & Absorption C'tee of J.A.; Govnr, H.U. Jer.; mbr, Brd of Gov., Wld Un. f. Progressive Judaism, Jer.; Hon. V. Pres. JNF of Victoria, Austral.; Zion. Fed. of Australia; Chmn, Australia-Israel Publication; Wld Brd of Trust., UIA-KH, Jer.; Fed. Pres., UIA-KH of Australia; Intl C'tee & Chmn: Austral. Exec., G. Meir Fellowship Fund; Austral. Task Force f. Israel; b. 26.6.1913, Harbin, China; ed.: Yih-Wen Coll. of Econ. Chefoo, China; m. Rebecca Rivkin; 3 ch.; p. Pres., Jew.

Communal Assn of Shanghai, China; Pres. Council of Jew. C'tee, China, 48-50; Israeli Hon. Consul, Shanghai, 49; awarded, KH Testimonial Award f. 1967 UIA Campaign; Sol. Bublick Prize, H.U. Jer., 80; Israel Goldstein Gold Medal presented by Pres. Navon, 82; Order of Australia, 86; Ph.D. (Hon.), H.U. Jer., 88.

924, Burke Rd., Balwyn, Victoria, Australia.

MAGON, Gershon; Travel Agent; p. Pres., Isr. Travel & Tourist Agents Assn; Mng. Dir., Orient Lloyd Ltd; b. Sensburg, Germany, 16.10.1923; to Israel, 1937; ed.: High Sch. & Commerce High Sch. Germany & Israel; m. Ruth Foerder; d. Orly; s., Eran; p. pres. Junior Chamber of Israel; p. Deputy Chairman, Airtours (Isr.). Ltd; Pres., Skal Club, Tel-Aviv; mbr Rotary Club, Tel-Aviv.

44, Yair St., Ramat Chen, Ramat-Gan 52243; tel. 740935.

MAGONET, Jonathan David; Rabbi; Princ., Leo Baeck Coll.; mbr, Edit. Brd: Christian-Jewish Relations, European Judaism, Manna; b. 2.8.1942, London; ed.: London U. — MB, BS; Heidelberg U., Ph.D.; Ord., Leo Baeck Coll.; m. Dorothea; 1 s., Gavriel; 1 d., Avigail; publ.: "Form and Meaning: Studies in Literary Techniques in the Book of Jonah"; "A Rabbi's Bible", 91; co-edit.: "Forms of Prayer" (vol. I), "Daily and Sabbatic Prayerbook" (vol. III), "Days of Awe — Prayers for the High Holydays"; co-found.: Annual Jew.-Christ. Bibleweek & Annual Jew.-Christ.-Muslim Student Confer., Bendorf, W. Germ.

18 Wellfield Avenue, London N10 2EA, England.

MAHAMEED, Hashem; Member of Knesset (Democratic Front for Peace and Equality); mbr of var. leading & steering c'tees of the Arab minority in Isr. and peace movements; b. 18.2.1945, Israel; ed.: B.A. (Engl. ling., educ. counseling), M.A. (educ. counsel.), Teach. Diplomas f. element. and high schs; married; 3 ch.; p. teacher elem. & high schs; p. Mayor of Um-El-Fahem City; mbr of var. Arab & Jewish-Arab orgs; author of: Auto Stereotypes and Heterostereotypes of Jewish and Arab adolescentes in various contact situations (M.A. Thesis).

Ein Jarrar Quarter, Um-El-Fahem 30010.

MAITAL, Shlomo; Assoc. Prof. (Chmn of Econ. Dept., 80-83), Technion Haifa; b. 10.11.1942, Regina Sask, Canada; to Israel, 1967; ed.: Queen's, Can. — B.A., 63; M.A., 60; U. of Manchester, M.A., 65; Princeton U., Ph.D., 67; m. Sharone Levow; 4 ch.: Temira, Ronen, Yochai, Noam; Dir., Natl Plann. Auth., Min. of Econ., 87-88; p. mbr of Direct., Isr. Econ. Assn; mbr, Brd of Dirs, Scty f. Advancement of Behav. Econ.; edit. (w. Noah Meltz), Lagging Productivity Growth, 80; auth. of: Minds, Markets and Money, 82; (w. Sharone Maital) Economic Games People Play, 84; contrib. to Barron's, Midstream; columnist, "Kesafim".

Technion, Haifa.

MAKIN, Myer; Orthop. Surg.; F.R.C.S.; b. 18.3.1919, Birkenhead, Eng.; Liverpool U.; m. Ahuva Freed; 3 ch.: David, Shifra, Gideon; M.B., Ch.B. (Liverpool U.), 41; M.R.C.S. (Eng.), L.R.C.P. London, 41; to Israel, 1946; Prof. Orthop. Surg., H.U. Jer., 65-85; many fellowships & acad. appoint.; publ. 96 papers in his field; aw.: Robert Jones Gold Medal & Prize by the Brit. Orthop. Assn, 60; Croix de Guerre (45), France; mentioned in Dispatches (45), Eng.; "Distinguished Citizen" Israel, 60.

Alyn Hospital, P.O.B. 9117, Kiryat HaYovel, Jerusalem 91090; tel. 02-419226, 661113.

MALAMAT, Abraham; M.A. Ph.D.; Prof., Biblical Hist. & Chmn (70-72), Dpt. Jew. Hist., H.U.; Mbr Ex. Comm. & Edit., Bull of the Isr. Expl. Soc. & co-edit., Views of the Biblical World; Consult. Editor, Isr. Exploration Journal; Mbr, Exec. Brd & Sci. Comm., Isr. Scty f. Military Hist.; Mbr, Acad. Comm., Yad Ben-Zvi; b. 1922, Vienna; m. Naama Schneiderman; 1 d.; ed.: H.U. Jer.; publ.: "The Arameans in Aram Naharayim & the Rise of Their States"; "Jeremiah: The prophetic Call"; "The Conquest of Palestine in the Time of Joshua"; "Organs of Statecraft in the Israelite Monarchy"; "The Origins of Israel" (part I of Hist. of Jewish People) — Dvir, 69; Harvard, 76; "Israel in Biblical Times" — Historical Essays, 83; "Mari and the Early Israelite Experience", Brit. Acad., 89; ed.: "The Age of the Monarchies" (2 vols), 79; Hon. Mbr: Scty of Bibl. Lit. USA, S.A. Bibl. Scty, Scty Old Testament Study; Great Britain corresp. member, Austrian Acad. of Sci. Rheinisch-Westfälische Akad., Am. Acad. of Jew. Res.; Visit. Fllw, Postgrad. Heb. Cent. & Wolfson Coll., Oxford, 76-77; Visit. Prof., Yale U.

1, Rashba St., Jerusalem 92264; tel. 02-631587.

MALINEK, Malvina (née Schwartz); Ret. Med. Sci. (Biochem.); OAM — Immed. p. Pres. (p. Pres., Vic. State), Natl Cl. of Jew. Women of Australia; Exec. Mbr, Intl Cl. of Jew. Women; b. 4.2.1937, Botosani, Rumania; ed.: Melbourne U. — B.Sc., M.Sc.; m. Ernie Arnost; 2 ch.; p. Res. Biochem., Alfred Hosp., Monash U.; p. Pres., Women's Div., UIA Vic.; publ. papers, incl.: "Thyroid Function and Habitual Aborters", 82.

P.O.Box 20, Balaclava 3183, Victoria, Australia.

MAMAN, Aharon; Lctr, Dept. of Heb. Lang., H.U. Jer.; Dir., Div. of Heb. Lang. Instruction; b. 1.11.1947, Morocco; to Israel, 1964; ed.: H.U. Jer. — B.A., M.A. (w. Highest Distinction), Ph.D.; married; 3 ch.; mbr: Beyahad Mov. C'tee, Assn f. Wlfr of Soldiers in Isr.; publ.: The Hebrew of Moses b. Tobias the Karaïte, 79; The Comparison of the Hebrew Lexicon with Arabic and Aramaic in the Linguistic Literature of the Jews (10th-12th cent. AD), 86; Traditional Hebrew of the Jews of Tetuan, 86; other articles in "Masorot", etc.; recip.: Kutcher Prize, 76; Warburg Prize, 84; Prize f. Post-Doctoral Studies in U. of London, 85.

Psagot, Doar Na Mizrach Binyamin 90867.

MAMES, John Jacob; Dentist; Chmn, Michigan Reg. & Natl Brd, Amer. Red Magen David f. Israel; Shaarit Hapleytah Org., Acad. Advis. C'tee, Holocaust Memorial Center (HMC); Gt. Detroit Interfaith Round Table, Natl Confer. of Christ. & Jews, Coord. C'tee on Holocaust; Polish Am. & Jew. Am. Interfaith Dialogue; b. 18.7.1922, Krakow, Poland; ed.: U. of Heidelberg, DMD; U. of Michigan, DDS; m. Eva; 1 s., Robert, M.D.; 1 d., Andrea Rosenblum, Pharm. D.; p. Chmn: State of Israel Bonds, Alpha Omega Fraternity, Detroit Alumni; mbr: Am. Dental Assn, B'nai B'rith — A. Einstein Lodge, J.N.F., J.T.S., ORT, ZOA, Allied Jew. Campaign, Friends of Isr. Cancer Assn, Friends of Soviet Jewry Educ. & Inform. Center, etc.; many honours & awards f. devotion in Jew. life activity.

23470 Riverview Drive, Southfield, Michigan 48034, USA.

MAMMAN, Haim; Spokesman of Jer. Lab. Cl., 76-; Edit., "Bamoatza"; found. & edit., "Mevasseret Zion" newspaper, 78-; b. 22.4.1945, Morocco; to Israel, 1955; ed.: H.U. Jer. (Pol. Sci., History, Admin. & Mngmnt) & Tel-Aviv (Journalism); articles on Histadruth, econ., community, etc.; edit., Bulletin of Jer. Chmbr of Comm., 80-83; publ. a book "Mateh Yehuda Council", a book ab. the Cochin community in Isr., etc.; Secr., Jer. Zion. Cl.; Secr., Jer. Branch of Assn of Period. Editors in Isr.; mbr: sev. Histadruth c'tees, sev. trade Un. deleg. to Europe, etc.

P.O.Box 238, Jerusalem 91000.

MANASSE, Uri W.; Chmn, Mng. Dir. & co-Owner, Cargal Ltd, 77-; b. 1928, Germany; to Israel, 1933; ed.: Sokolov Gymn., Jer.; London Matriculation; Study of Law: Lincolns Inn, London, 47-48; Government. Jer. Law Classes, 49-50; priv. law practice in Tel-Aviv, 50-77; Chmn, Brd of Dirs, Olivetti Isr.

Cargal Ltd, Lod.

MANDE'EL, Avraham; painter, journalist; Dir., Taxes Museum, Jer.; Chief Edit. of Taxes Isr. Quarterly; Dir., Paint. Studio of Admin. Coll. Jer.; p. Chmn, Jer. Paint. & Sculpt. Assn; b. 30.5.1930, Cluj, Rumania; to Israel, 1941; ed.: stud. paint. w. Yaskil, Meirowitz, Menachem Shemi; advance stud. in France, England, USA; m. Tekuma Karlibach; 3 ch.: Ayelet-Hashachar, Shlomzion, Yehojada-Azriel; p. Spokesman of State Rev. Admin.; many one-man shows & part. at group exhibs in Isr. & abroad; publ. books of hist. of taxes & customs in Isr., drawings, etc.; Dir., Assn f. Improvment of Tax Consciousness in Isr.; numer. other c'tees; recip. Jer. Prize of Paint., 80.

13, Rachel Hameshoreret, Jerusalem 96348.

MANDEL, Shmuel; Ret. Prof. of Hydrology, Heb. U. Jer., 88-; p. Chief Hydrologist, Tahal Ltd.; advis. & c'tee work on volunt. basis; b. 9.10.1918, Austria; to Israel, 1939; ed.: Heb. U. Jer., M.Sc., 52; Technion Haifa, Dr. Sc., 61; married; mbr: Isr. Assn f. Hydrol. (Chmn, 76-84), Am. Geophys. Un., Intl Assn of Hydrogeologists; discover. groundwater f. Jer., 58; devel. groundwater resources in Isr. & abroad; consult. to numer. gov. & intl orgs; Intl Post-Grad. Course in G'water Sci., Heb. U. Jer., 67-77; author of ab. 80 profess. publ.; present interest: devel. of an Oil Prospect in Isr.

8 Yehezkel St., Ramat-Gan 52245.

MANDELBAUM, Moshe; Governor of the Bank of Israel, 81-86; p. Exec. V. Chmn, Indust. Devel. Bank Isr.; Chmn, Isr. Frgn Trade Risks Insur. Corp.; mbr Jerusalem City Cl.; p. Gen. Mng., Min. of Industry, Commerce & Tourism; b. Jerusalem, 3.3.1933; ed.: B.A., M.A. (econ. & statist.), H.U. Jer.; Ph.D., Vanderbilt U.; m. Sarah Salomon; 3 ch.: Yehiel, Shmuel, Avigail; snr. lctr. (econ.) Bar-Ilan U.; Price Commis., 71-73; Dep. Dir. Gen., 73-74; econ. advis. to Min. H. Zadock, 65-68; head, Food Chem. Div., 68-72; V. Chmn, Ind. Devel. Bank; Chmn, Isr. Scty f. Commerce Risks.

18, Rav Berlin St., Jerusalem 92503; tel. 02-638274.

MANN, Daniel; Jew. communal worker; Natl Coord., Am. Zion. Fed., 69-73; Exec. Dir., Jew. Commty Cl. of Great, Washington, 73-79; Dir., Isr. Comm., B'nai B'rith Intl, 79-; b. Cincinnati, USA, 14.2.1932; ed.: Chicago U., B.A., 52; Columbia U., M.A. (Am. Govt.), 59; Coll. of Jew. Studies, Chicago; Beth Berl, Israel; m. Elaine Scherr; 1 s., David; Natl Secr., Habonim, 55-58; Dir., Youth & Young Adult Activities, Fed. of Jew. Agencies of Gt. Phila., 59-60; Natl Secr. & Exec. Dir., Poale Zion, 61-68; Natl Exec. C'tee, Labor Zion. Alliance; Edit. Brd, Jewish "Frontier"; Brd Mbr, Jew. Hist. Scty of Gt. Washington; Pres., Confer. of Jew. Communal Serv., 82-84; Visit. Prof. of Pol. Sci., Baltimore Heb. U.; mbr: Cong. Beth El, Montgomery Cty; Isr. & Overseas Comm., UJA Fed. of Gt. Washington.

5520 Devon Rd., Bethesda, Md. 20814, USA.

MANNHEIM, C.H.; Prof., Head of Dpt., Food Eng. & Biotechnology, Technion Haifa, 71-73, 76-81; S. Levinson Chair in Food Tech., 82-; b. Germany, 1927; to Israel, 1938; ed.: U. of Illinois, Urbana Ill., B.Sc., M.Sc., Ph.D.; m. Bilha Friedman; many acad. appoint. & visit. in Isr. and abroad; Cnslt to UNIDO; chmn & mbr of var. c'tees, Isr. Stand. Inst.; mbr: Isr. Assn of Food & Nutrition Sci.; Inst. of Food Technologists, USA; Sigma Tau; Sigma Xi; Gamma Sigma Delta; Packaging Institute; research & sci. publications.

81a, Einstein St., Haifa; tel. 04-255518.

MANSFELD, Al (Alfred); Architect in priv. pract.; Prof., Technion Haifa, Isr. Inst. of Technol.; b. 2.3.1912, Petrograd, Russia; to Israel, 1935 (from France); ed.: Second. Sch. & Technische Hochschule, Berlin, -33; Dipl., Ecole Speciale d'Architecture (E.S.A.), Paris, 33-35; mbr: Assn of Architects in Isr., U.I.A. (Union

Internationale d'Architectes) Paris; archit. of: Isr. Museum Jer., Haifa Auditorium, many resid. districts in Haifa & other locations in Isr.; recip.: many prizes (1st Prizes & others) f. archit. projects in Isr. & abroad; Israel Prize for Architecture, 66.

2a Hazvi Ave., Haifa 34356; Office: 5 Keller St., Haifa 34483.

MANSOUR, Atallah B.; writer, journalist; corresp. of "Ha'aretz" in Nazareth & West Bank; b. Jish, near Safad, Israel; ed.: Ruskin Coll., Oxford U., Dipl. in Soc. Stud.; m. Evelyn Grayeb; 3 ch.: Botrus, Badr, Samar; publ.: novels — "Wabaqiyat Samira" (in Arabic), 62; "Beor Hadash" (Heb.), 66; "In a New Light" (Engl.), London, 69; "Waiting for the Dawn" (autobiography), London, 75; polit. articles, commentaries, inf. in many magazines in var. countries incl. USA, Soviet Union, France.

P.O.Box 1, Nazareth.

MANY, Abraham; Prof. of Physics, Heb. U. Jer.; b. 16.12.1922, Jerusalem; ed.: Heb. U. Jer., M.Sc., Ph.D.; married; 2 d.: Lea Barkai, Taly Naveh; Visit. Prof. at var. U-ies in Europe & America (Sweden, Italy, Mexico, Brazil, USA); mbr: Isr. & Am. Phys. Scty; publ. book "Semiconductor Surfaces", North Holland, 71; some 120 papers in sci. journals, mostly in field of Solid-State Physics; Hon. Dr. of Sci., U. of Wisconsin, USA.

3 Aharoni St., Jerusalem 92549.

MANY, Moshe; Urolog., M.D.; Prof. of Surg., Tel-Aviv U. Sackler Fcty of Med.; Med. Dir., Ramat Marpeh, Ramat Gan, 92-; p. Chief of Urolog. Dept., Sheba Med. Cent., Tel Hashomer; Pres., Tel-Aviv U., 83-91; b. 1928, Israel; m. Amira; 2 d.; p. Visit. Prof., Div. of Urology, UCLA; Res. Fllw of New England Med. Cent. Hosps, Boston & Mass. Hearth Assn; has been connected w. Hosp. f. Sick Child., Toronto; Paris U. Hosps & Tufts U. Grad. Sch. of Arts & Sci., Mass.; Chmn: Exec. C'tee of Magen David Adom in Isr., Non-Resid. Fllwship of Isr. Med. Assn; surg. in Belgian Congo w. Isr. Med. relief team, 60; mbr: Isr. Med. Assn, Isr. Urolog. Assn, Am. Scty of Artific. Internal Organs, Am. Scty of Nephrol., Scty of Sigma Xi, Intl Cardiovasc. Scty, Société Internationale d'Urologie.

Ramat Marpeh, 95 Jabotinsky St., Ramat-Gan 52553; tel. 03-5752111.

MARCUS, Claude Gerard; legislator, art expert (old paintings); Député de Paris (Mbr of French Natl Assbly f. the 10th District in Paris); V. Chmn, City Cl. of Paris; Chmn, Museum f. Jewish Art (Musée d'Art Juif) & Museum of Art & History of Judaism; Pres., Natl Assn "Judaism and Liberty"; Mbr, Directory C'tee of C.R.I.F.; b. 24.8.1933, Paris; ed.: Lic. en Droit, Dipl. de L'Institut d'Etudes Politiques, Dipl. de l'Ecole du Louvre; p. Dep. Mayor of Paris; p. Mayor of 10th Arrondissement, Paris; publ. art monographies; Hon. Commander of Merit of Malta.

Mairie du 10°, 72 Rue du Faubourg St. Martin, 75010 Paris, France.

MARCUS, Gerhard Simon; Broker (Real Estate); Mbr, Berlin Brd of Real Estate Surveyors; Commercial Magistrate; Chmn, Keren Hayessod, Berlin, 63-; Treas., Friends of Heb. U. Jer., 74-; b. 21.6.1921, Berlin; m. Ingeborg Baumann; 4 ch.: Marcel, Mario, Madeleine, Marguerite; Exec., Ring Deutscher Makler (RDM), 65-68; Chmn, Jüdische Darlehenskasse, Berlin, 75-78; mbr: Intl Real Estate Fed. (FIABSCI), B'nai B'rith, Deutsch-Israelische Wirtschaftskammer.

Schorlemeralee 8, Berlin 33, Fed. Rep. of Germany.

MARCUS, Joseph; child psychiatrist, educator; Prof. Emeritus & co-Dir. Unit f. Res., U. of Chicago, 86-; b. 2.27.1928, Cleveland OH; ed.: Heb. U. Jer., M.D., 58; Western Res. U., B.Sc., 63; m. Cilla Furmanovitch; 2 s.: Oren, Alon; serv. as Med. Officer IDF Res.; p. child psych., Isr. Min. of Health & Hadassah Heb. U. Med. Center; p. Dir., child psych., Jer. Mental Health Center; mbr Brd of Dirs: Santa Barbara Jew. Fed., UCSB Hillel, Santa Barbara Scty f. Jew. Secular Humanism; mbr: Intl Center f. Peace in M.E.; Isr. Psychiat. Assn (Chmn, group child psych., 65-75); Am. Acad. Child Psych.; Soc. Res. in Child Devel.; Intl Assn Child Psych. & Allied Profess. (V. Pres., 66-74); Europ. Un. Paedo-Psych., Wld Psychiat. Assn, Intl Coll. Psychosomatic Med., Isr. Ctr. Psychobiology, N.Y. Acad. of Sci., etc.; contrib. chptrs to books, articles to profess. journals.

910 Chelham Way, Santa Barbara, California 93108, USA.

MARCUS, Marcel Richard Aharon; Rabbi, Jew. Community of Berne; b. 14.5.1948, St. Maur des Fossés, France; ed.: Free U., Berlin; Tel-Aviv U.; Leo Baeck Coll., London — M.A. (Pol. Studies); m. Jana Natanova; 3 s.; act. in var. Jew. Student bodies, 67-75; Exec. Standing Confer. of Jews, Christ. & Muslim in Europe, 73-79; Edit., European Judaism, 76-79; W.J.C. Youth Advis. C'tee, 77-78; mbr: Natl Exec., Swiss Cl. f. Christ. & Jews; Dialog Commisions, Jews & Christ. — Swiss Fed. of Protestant Churches, C.C. of Catholics in Germ.; contrib. to Jew. press; cult. prog. on Swiss Radio.

Jüdische Gemeinde, Kapellenstrasse 2, CH-3011 Bern, Switzerland.

MARCUS, Yizhak; Prof. of Inorganic Chem.; b. Kolberg, Germany, 1931; m. Tova Semel; 2 d.: Tamar, Ruth; Ph.D., 56, H.U. Jer.; postdoctoral, fellow, Royal Inst. of Technol., Stockholm, 56-57; guest sci. & many acad. appoint.; consult., Soreq Nuclear Res. Center, Isr. Atomic Energy Comm., 65-70, 78-80; H.U. Jer.: Visit. Lctr, 62; Prof., 65- (Head, Dept. Inorg. Anal. Chem., 65-73); Visit. Prof.: Purdue U., 70-71; Heidelberg U., 73-76; U. of California (Irvine), 86-87.

19, Blumenfeld St., Jerusalem 96668; tel. 411898.

MARGALIT, Dan; journalist; TV broadcaster; Editor, "Maariv", 92-; p. polit. corresp.,

"Haaretz" daily; b. Israel, 13.3.1938; ed.: H.U. Jer., B.A.; m. Eliora Susayeff; 3 d.: Noya, Shira, Keren; publ.: "A Message from the White House"; "101"; "Parachutistes in a Syrian Jail".

29, Ha'banay St., Jerusalem 96264; tel. 527889.

MARGALIT, Edna (née Ullman); Snr Lctr in Philos., Heb. U. Jer.; V. Pres. in Isr., New Israel Fund; b. 1946, Jerusalem; ed.: Heb. U. Jer., B.A. (Math., Philos.); Oxford U., D.Phil.; married; 4 ch.; author, editor & translator of books & articles in analythical philosophy.

28 Shimshon St., Jerusalem 93501.

MARGALIT, Shlomo; Rabbi, author, Community activist; Prof. Emerit. (Heb., Bible, Rabbinics), Gratz Coll., Phila. USA; b. 30.4.1914, Tiberias, Israel; ed.: Or Torah & Etz Chaim Yeshivot, Isr.; Dr. Heb. Lit. (Hon.), Gratz Coll.; m. Dina Rivlin; 1 s., Nehemiah; 1 d., Yael Moses; p. Rabbi: Kefar Vitkin & Ohel Achim Cngn in Jer.; Cngn Rodeph Shalom, Atlantic City; dir. & instruct., 1st adult Heb. Ulpan in Phila. area; Gratz Coll. educ. consult. in afternoon relig. schs in Phila. area; p. Heb. Editor of Telem, Gratz Coll. lit. yearbook; mbr, Natl Cl. f. Jew. Educ. in Amer.; numer. lit. works publ. on Heb. media in Isr. & USA.

1448 Devereaux Ave., Philadelphia, PA 19149-2701, USA.

MARGALITH, Pinhas; microbiolog., teacher; Assoc. Prof., Technion Haifa; b. 9.7.1926, Vienna, Austria; to Israel, 1939; ed.: Heb. U. Jer., M.Sc.; Weizmann Inst., Ph.D.; m. Ruth Hanaor; author of books: Flavor Microbiology, 81; Steroid Microbiology, 86 — Thomas Pub., USA; numer. sci. publ.

10a, Litanis St., Haifa 34337.

MARGOLIS, Eugene; lawyer, gov. official; Snr Legal Adviser, US Dept. Energy, Washington, 79-; mbr Adv. Brd Dept. Volunteerism, Commonwealth Va., 87-; V. Pres., Dist. 5 B'nai B'rith, 89-; mbr Brd Dirs, Jew. Commty Coun. Gt. Washington, 86-; pub. soc. policy c'tee, U.J.A. Fed. Gt. Wash., 88-; b. 12.19.1935, Bronx NY; ed.: B.M.E., Rensselaer Poly. Inst., 57; J.D., Georgetown U., 60; M. Patent Law, 62; US Supreme Court, 69; cert. exec. US Off. Personnel Mngmnt, 83; m. Sally Fay Gellman; 3 d., 1 s.; recip.: many B'nai B'rith awards; Hillel Aw., 86; Outstand. State Pres. Aw., 87; S.B. Rose Leadership Aw., 84; cited in Who's Who in Am., 91; Who's Who in Am. Jewry & in Wld Jewry, etc.

6504 Sparrow Point St., McLean, VA 22101, USA.

MARINOV, Uri; Dir. Gen., Min. of Environment, 89-; b. 15.12.1935, Israel; Mbr Brd of Dirs: Cl. f. a Beautiful Israel, Scty f. Protection of Nature in Isr.; ed.: Iowa State U., Ames USA — Sch. of Vet. Med., D.V.M., 60-65; Vet. Clin. Sci., Grad. Sch., M.Sch., 65-66; married; 3 ch.; Head Life Sci. Div., Natl Cl. R.&D., P.M.'s Off. Jer., 69-73; Dir., Environmental Protection Serv., Min. of Interior, 73-88; Consult., Natl Brd f. Plann. & Build.; mbr: Sci. C'tee, Isr. Oceanographic & Limnol. Res. Center; Brd Dirs — Nature Res. Auth., Consumer Auth.; author of ab. 50 publ., books, papers, articles & chapters in books; recip. U.N. Environment Prog. "Global 500" Award, 89.

Ministry of the Environment, P.O.Box 6234, Jerusalem 91061.

MARION, David H.; attorney; Partner, Chmn Litigation Dept., Montgomery, McCrackon, Walker & Rhodas, Phila. PA; V. Pres., Fed. Allied Jewish Appeal; Dir., Beth Shalom Cngn, Elkins Park PA; b. 1.16.1939, Philadelphia PA; ed.: U. of Penna. Wharton Sch., B.S. Econ., 60; U. of Penna. Law Sch., J.D. (Magna Cum Laude), 63; m. Roselyn Schermer; 3 s.: Charles, Louis, Hilary; Editor-in-Chief, U. of Penna. Law Review, 62-63; Law Clerk: US Dist. Court (E.D.PA.), 63; US Third Circuit Court of Appeals, 64; Assoc. Dilworth Paxon Kalish Kohn & Levy, 64-69; V. Pres., Kohn Savett Marion & Graf, 69-86; Fllw: Am. Coll. of Trial Lawyers, Salzburg Seminar in Am. Studies; Bar Assn: N.Y.C., Phila. (Chancellor, 85), Am.; succesful att. in landmark US Supreme Court case: Phila. Newspapers Inc. — Hepps (establ. new constitutional law on burden of proof in libel cases), 86.

Three Parkway, Philadelphia, PA 19102, USA.

MARK, Howard I.; oral & maxillofacial surg.; priv. pract. in Hartford, Middletown, Glastonbury & Avon Conn., 57-; Act. Staff, John Dempsey Hosp., U. of Conn. Health Cent., Farmington; mbr, Exec. C'tee Med. Staff, 73-75, 81- (Dir., Div. of Dent., 70-), Mount Sinai Hosp.; Corporator, Mt. Sinai Hosp., 85-; Secr., Dental Pract. Assn of Conn., 84-; b. 3.30.1929, Derby, Conn.; ed.: Tufts Sch. of Dental Med., D.M.D., 52; F.A.C.D., F.I.C.D.; m. Sheila Berger; 4 s.: Robin, Brian, Steven, Elliot; many teach. positions as Lctr & Assoc. Clin. Prof.; mbr: Am. Dental Assn, Am. Acad. of Oral Med., Intl Assn of Oral Surgs, Pierre Fauchard Acad., Hartford Jew. Fed., Temple Beth-El W. Hartford, etc.; publ. 18 articles on var. phases of Dentistry, Hosp. Dental Serv., Oral Pathol. & Anesthesia; recip. many honors & awards, i.a.: Maimonides Aw., State of Israel, 79; Shalom Aw., Jew. C'tee in Scout., 84; Service Aw., Long Rivers Cl. B.S.A., 84; Gies Fndn Edit. Aw., 88; etc.

100 Constitution Plaza, Hartford, Connecticut 06103, USA.

MARKHAM, Ernest Philip; ret. bus. exec.; p. Mng. Dir., Nuffield Mfg. Co. Ltd; b. 31.8.1925, Wellington, New Zealand; to Israel, 1987; Repr. (p. Presid.), N.Z. Fed. & N.Z. Cl.; Reg. Columnist, N.Z. Jewish Chronicle; m. Shirley Meltzer; 3 ch.: Judith Pezaro, Sally, Elisabeth Adler; p. Lobbyst f.

Jew. Commty to Parlament; Found. Convenor: N.Z. Jew. Cl., Auckland Ethnic Cl.; Found. Dir., Auckland Israel Inform. Off.; Hon. Mbr, Temple Beth Shalom Auck.; mbr: Rotary, B'nai B'rith, Auck. Heb. Cngn; recip.: MBE Award f. Serv. to N.Z. Jewry & ethnic minorities, 87; Trade Certif., Isr. Min. of Trade (f. 40 years act. Zion. involvment).

Kibbutz Yizreel, Doar Na Yizreel 19350.

MARKISH, David; writer, journalist (columnist, "Maariv"); Dir., Radio Programs, "Kol Hashalom"; b. 24.9.1938, Moscow, USRR; to Israel, 1972; ed.: M. Gorki U., Moscow (Master in Lit.); Coll. of Film-Scripts; married; 2 s.: Peretz, Jonathan; Chmn, Assn of Writers in Russian lang. in Isr.; Editor, "Zion" monthly; mbr: Isr. Writers Assn, Isr. Journalists Assn, P.E.N.; author of 7 books in Heb., 12 books in Russian, 7 transl. in frgn lang.; recip. many Isr. lit. prizes: "Maariv" Award, Arie Dulzin Prize, Raphaeli Prize, Prize of British Book League, etc.

4 Ha'Gilad St., Givat Savion, Tel-Aviv 62036.

MARKS, Aviva; actress, freelance; b. 17.1.1939, London, England; to Israel, 1967; ed.: grad. Royal Acad. of Dramatic Art (R.A.D.A.), London; m. Alush Noy, Col. Res. (Gibor Yisrael); p. w. "Habimah" National Theatre, Cameri Theatre T.A.; one-woman show "Homecoming", acclaimed by audiences & critics f. over 600 perform.; mbr: Isr. Actors Assn, English Equity; winner of intl compet. "La Donna Ideale" (Ideal Woman), Italy; recip. UJA Citation f. Disting. Serv.; volunt. work in Isr. charities; act. in adoption of Russian newcomers in Isr.; act. in scty f. prevention of cruelty to animals.

32 Louis Marshall St., Tel Aviv 62000.

MARKS, Isaac Meyer; Prof., Inst. of Psychiatry, U. of London; b. 16.2.1935, Cape Town S.A.; ed.: U. of Cape Town — MB, ChB, 56; MD, 63; U. of London, DPM, 63; FRC Psych., Royal Coll. of Psychiatrists, 72; m. Shula Winokur; 1 d., Lara; 1 s., Raphael; publ. 12 sci. books in psychiatry, 280 sci. articles in journals; Salomon Medallist & Lctr, N.Y. Acad. of Med., 78; Fllw, Cent. f. Adv. Study in Behavioral Sci., Stanford CA, 81-82.

Institute of Psychiatry, De Crespigny & Denmark Hill, London SE5 8AF, England.

MARKS, John Henry; Med. Advis. Insur. Companies; mbr: Cl. (p. Chmn), Brit. Med. Assn; Gen. Med. Cl.; Chmn, B.M.A. Fndn f. Aids; b. 30.5.1925, London; ed.: U. of Edinburgh, MD; FRCGP; m. Shirley Nathan; 1 s., Richard; 2 d.: Helen, Laura; p. Gen. Practitioner; publ. many articles on the National Health Serv. articles on clin. subjects; recip. Gold Medal of M.B.A.

Brown Gables, Barnet Lane, Elstree Herfordshire, WD6 3RQ, England.

MARLIN, Robert L.; Dir. of Clin. Res., Thompson Med. Co., NYC; Pres., Careforms Inc., Software Co. f. Remote Site, Parsippany NJ; Adj. Assist. Prof. of Pharm., City U. of N.Y. Med. Sch., 86; b. 28.6.1937, Bronx N.Y.; ed.: Syracuse U. — B.A. Psychol., 58; Master Deg. in Admin., 62; Rutgers U., Ph.D. in Lib. Serv. & Inform. Sci.; m. Joyce Lyons; 1 s., Myron; 1 d., Suzanne Beth Ben Menachem; p. acad. appointments; mbr: N.Y. Acad. of Sci., N.J. Acad. of Sci., Am. Statist. Assn, Biometric Assn; Chmn, Morris/Sussex Holocaust Remembr. C'tee, 86-; Temple Beth-Am Parsippany (p. Pres., p. 1st V. Pres. & p. 2nd V. Pres.); Troy Hill Environmental Comm., 90-; Editor, Academy Newsletter; many publ., sci. posters & presentation in field of his. sci. act.; American men of Sci., Who's Who in the East, 62; Israel Bond Hon., 79.

8 Biscay Drive, Parsippany, New Jersey 07054, USA.

MARMUR, Dow; Senior Rabbi, Holy Blossom Temple, Toronto, Canada; Pres., Kadimah, Can.; b. 24.2.1935, Poland; ed.: Leo Baeck Coll., London — Rabbin. Diplom, 62; m. Fredzia Zonabend; 3 ch.: Viveca, Michael, Elizabeth; publ.: "Beyond Survival — Reflections on the Future of Judaism", "Walking Toward Elijah", "The Star of Return", "Reform Judaism" (ed.), "A Genuine Search" (ed.).

1950 Bathurst St., Toronto, Ontario M5P 3K9, Canada.

MARRON (Maierzak), Channa; actress; b. Berlin, 22.11.1923; m. Jacob Rechter; 1 s., 1 d.; started in Berlin, Paris, as child actress, 32; to Israel, 1933; Brit. Army, 40-45; student "Habimah"; later, joined "Cameri", mbr of mngmnt thereof; award Tel-Aviv Munic. Prize ("Pygmalion"); Klausner Prize ("Nora"); Herzl Prize ("Medea"); 3 "Kinor David" Prizes; "Mother of the Year", 71; Israel Prize, 73.

56, Hanassi St., Nof-Yam, Herzliah 46399; tel. 052-570304.

MASLIN, Simeon J.; Rabbi, Cngn Knesseth Israel, Elkins Park PA; Pres., Brd of Rabbis of Gt. Phila.; Treas., Mazon; Brd of Trust., Jew. Fed. of Gt. Phila.; b. 18.3.1931, Boston, Mass.; ed.: Harvard U., B.A., 52; U. of Penna., M.A., 54; Heb. U. Coll., B.H.L., 56; Ord. Rabbi, 57; Chicago Theol. Smnry, D. Min., 79; p. Rabbi: K.A.M. Isaiah Israel Cngn, Chicago; Cngn Mikve Israel-Emanuel, Curacao Neth. Antilles; p. Chmn, Rabbin. Advis. C'tee, Wld Un. f. Progr. Judaism; Pres., Alumni Assn of Heb. U. Coll.; mbr: Cent. Confer. of Am. Rabbis, Phila. Brd of Rabbis, ARZA; publ.: Sabbath Eve Seder, 71; Gates of Mitzvah, 79; One God, Sixteen Houses, 90; articles in Jew. journals.

Congregation Knesseth Israel, York Road & Township Line, Elkins Park, PA 19117, USA.

MASLOW, Will; Gen. Counsel, Am. Jew. Congress; Editor, Boycott Report; b. 27.9.1907, Kiew, Russia; ed.: Cornell U., A.B., 29; Columbia U., J.D., 31; p. Dir. of Oper., C'tees on Fair Employment Practice; Pres.'s p. Admin. Law Judge, Natl Labor Ret. Boards; author of "The Structure and Functioning of the American Jewish Community"; Stephen Wise Laureate of A.J.C., 72.

A.J.C., 15 East 84th Street, New York, N.Y. 10028, USA.

MASSIL (Mhasalkar), Solomon Ezekiel; Res. Sci.; Snr Res. Chemist, Makhteshim Chemicals, Beer-Sheva; b. 7.9.1927, Bombay, India; to Israel, 1973 (from England); ed.: Bombay U. — Matric., 47; B.Sc., 54; M.Sc., 60; London U., Ph.D., 65; Postdoct. Res. Assoc., USA; m. Ruth Joseph; 1 s., Allen; 1 d., Tracy; p. Assit. Chem. Analyser, Gazetted Post; p. Princ. Sci. Off. in England; ab. 25 sci. papers & patents in chem. of nat. products, med. drugs & pesticides; grants in UK & USA.

33/8, Beit-El St., Beer-Sheva 84772; tel. 057-416155.

The editorial board of
WHO'S WHO IN ISRAEL
(including Jewish notables all over the world)

is interested in biographical sketches of people devoted to the Israeli cause, everywhere!

Please contact:
WHO'S WHO IN ISRAEL
AND JEWISH PERSONALITIES ABROAD
Publishers Ltd.
55 Reines St., P.O.Box 11245
Tel-Aviv 61112
Phone: 03-5233040

MATT, Daniel; Major Gen. (Res.); IDF Sodiers' Complaints Commissioner, 82-; b. 10.12.1927, Germany; to Israel, 1934; ed.: IDF Staff & Command. Coll., 57-58; Ecole Supérieure de Guerre in France (w. distinct.), 63-65; Tel-Aviv U., Oriental Sci. (w. dist.); m. Nediva Paster; 2 s.: Yaron, Etzion; 2 d.: Tamar, Sarit; in def. serv., 43-; var. command positions, IDF; volunt. the Paratroopers as Comp. Command, 54; found. the Commando & Parachut. Sch., 55; Command of Reg. & Res. Paratroopers' Brig.; Command of Infantry Sch., 70; Command a Res. Armour Div. & Pres. of Milit. Appeals Court; Coord. of Gov. act. in the Admin. Territories, 79-82.

81, Zalman Shazar St., Ramat-Gan 52247.

MAY, Phineas Leopold; cartoonist; Hon. Custodian, Jew. Museum of London (72-91); Cl. mbr: Ben-Uri Art Gall., Jew. Book Cl.; b. 9.5.1906, Westcliff-on-Sea, Essex, England; ed.: Haberdasher's Aske Sch., Central Sch. of Arts & Crafts, London Sch. of Cartooning; m. Vivienne Beatrice Lewis; 1 s., Edmund; 1 d., Adrienne Harris; Captain in Brit. Army, 39-45; Friend of: Royal Acad., Assn of Jew. Ex-Servicemen, B'nai B'rith; publ.: "Cartoon History of Anglo-Jewry"; illustrator of Michael Dines "The Jewish Joke Book" (4 vols); 400 war cartoons at Imperial War Museum; 70 cartoons in perm. coll. of Ben-Uri Art Gall.; recip. 3 War Medals.

22 Marlow Court, Willesden Lane, London NW6 7PS, England.

MAY, Thimothy J.; Manag. Partner, Patton, Boggs & Blow; Pres. Bar Assn, Dist. of Columbia; Chmn Brd of Regents, The Catholic University of America; Exec. C'tee, Natl Christ. Leadership Confer. f. Isr.; b. 8.3.1932, Denver Col.; ed.: Catholic U. of Am., B.A.; Georgetown U. — L.L.B., L.L.M.; Manag. Dir., Fed. Maritime Comm., 63-66; Gen. Counsel, U.S. Post Office Dept., 66-69.

3828-52nd Street, N.W. Washington, D.C. 20016; Office: 2550 M. Street, N.W. Washington, D.C. 20037-1350, USA.

MAYER, Akiva D.; El. Eng., M.Sc. Electron. Communication Eng.; Lt. Col. IDF Signal Corps (Res.); Gen. Manag., Clal Electronics Industries Ltd, 86-; p. Mng. Dir. ELOP — Electro-Optics Industries Ltd, Rehovot; b. 1929, Budapest; m. Rachel Horowitz; 3 s.; p. V. Pres. Corporate Planning & Development, TADIRAN Israel Electronics Industries Ltd.

11, Kafrisin St., Tel-Aviv 69016; tel. 479375.

MAYER, Alfred Max; Prof., Heb. U. Jer.; b. 25.10.1926, Halberstadt, Germany; to Israel, 1950 (from Gt. Britain); ed.: B.Sc. (Hon.), Ph.D.; m. Nitza Behar; books: Germination of Seeds, Plant

Physiology; articles, over 200 papers in sci. journals; Doctor Honoris Causa, University of Bordeaux, 80.

5 Plamach St., Jerusalem 92452.

MAYER, Avraham Max; B.Sc. (Hon.); Ph.D.; Chmn, Inst. f. Life Sci., Fcty of Sci., 71-77; Prof. of Botany, Heb. U.; b. Halberstadt, Germany, 1926; in var. capacities, H.U. Jer., 50-; Visit. Prof. Michigan State U., East Lansing (Botany), 66; Doctor Honoris Causa, U. of Bordeaux II, 79; author of textbook on Plant Physiology & Germination of Seeds; over 200 papers on sci. publ. (Engl.).

5, Palmach St., Jerusalem 92542; tel. 02-631852.

MAYER, Daniel; mbr, French Constitutional Cl.; p. Minister of Labour; p. Deputy of Paris; p. Secr. Gen., Socialist Party, S.F.I.O.; b. 29.4.1909, Paris; widower; mbr, Résistance Natl Cl.; act. in Ligue of Human Rights (p. Pres., Intl Fed. of Human Rights); recip.: Legion d'Honneur, Medaille de la Résistance, Croix de Guerre.

Conseil Constitutional, 2 rue de Montpensier, 75001 Paris, France.

MAYER, Ezra; General Manager, Fruit Board of Israel; b. 1929; m. Hadassa; 2 s.: Offer, Reuven; w. Fruit Growers Assn, 65-67; w. Tnuva Fruit Sec., 73-82; now Mbr, Brd of Dirs, Agresco; mbr of Kvutzat Schiller, in var. cent. functions.

Kvutzat Schiller.

MAYER, Judit; ceramist; Secr., Friends of the Negev Museum; Ben Gurion University, Beer-Sheva; b. 24.11.1927, Budapest, Hungary; to Israel, 1941; ed.: Teachers Seminary; ceramic stud. (Hedwig Grossman, Chanah Charag, Zunz); Art Schools, London & Paris; divorced; works at: Knesseth Israel, "Hilton" Hotels (Jerusalem, Tel-Aviv), "Dan" Kessaria, Jerusalem Theatre, Mizrachi Bank, "Pazgaz" Offices, private homes.

16/10, Ben-Yehuda St., Beer-Sheva 84370.

MAYER, Peter; Executive; Mng. Dir., Peter Mayer C.A., 61-; Dir. of Brds, Union Israelita de Caracas, 63-92 (Secr., 69-71; Dir. of Patrimony, Properties & Devel., 83-92); V. Pres., B'nai B'rith Natl Cl. of Venezuela, 89-92 (Pres., Lodge Simon Bolivar, 62-65; Pres., Natl Cl., 72-76; Pres. Distr. 23 B.B., 76-80; Brd Gov., B'nai B'rith International, 76-84; mbr ADL Comm. of B.B., 78-84); b. 10.5.1922, Hamburg, Germany; in Venezuela, since 1938; ed.: Mech. Eng.; att. Mgmnt Ext., Caracas U.; m. Saba Holcblat; 4 ch.: Martin, Gerda de Ackerman, Freddy, Henrique; Mgr. Ind. Equipment Dev., Tecnomat C.A., 45-61; mbr: Master Brewers Assn of USA, Venezuela Assn of Geologist & Soil Mech. Eng.; recip. Gold Honor Lodge B'nai B'rith Intl & many others.

Apartado No. 1728, Caracas 1010-A, Venezuela.

MAYER, Yitzchak; Head, Torah Educ. & Cult. Dept., World Zion. Org.; mbr: WZO Exec.; Brd of Gov., J.A.; Exec. of Natl Relig. Pty; b. 4.10.1934, Belgium; to Israel, 1946; m. Rivka; 3 d.; p. Dir., Yemin Orde Youth Village; p. mbr, Isr. Broadcast. Auth.

P.O.Box 92, Jerusalem 91920.

MAYER-REINACH, Ursula; concert singer; b. Kiel-Russee, W. Germ.; to Israel, 1967; m. Dr. Peter Gradenwitz, musicol.; voice train. & mus. pedagogy in Hamburg & Copenhagen; act. in Europe as soloist in oratorios & opera; spec. in perform. of contemp. music; sang at Festivals in Lucerne, Salzburg, Athens, Ireland, Menuhin Festival Gstaad, etc.; toured USA; Radio & TV appearances; num. recordings; publ. articles on hist. & pedag. subjects connected w. singing styles & techn.

P.O.B. 6011, Tel-Aviv 61060; tel. 448697.

MAZAR (Maisler), Benjamin; Ph.D.; archaeologist; historian; Prof. of History & Archaeology, Heb. U. — Rector and Pres., 53-61; Chmn, Israel Exploration Scty; b. Cechanowiec, 28.6.1906; m. Dinah Shimski; 1 s.; ed.: Giessen, Berlin U-ies; to Israel, 1929; carried out archaeol. excavations in differ. parts of Israel; author of "Historical Atlas of Palestine, Biblical Period"; "History of Palestine, Ancient Period", etc.; editor, Encyclopaedia, Biblica, etc.; in charge of excavations Western Wall, 67; Israel Prize, 68.

9, Abarbanel St., Jerusalem 92425.

MAZOR (MOSES), Gad; retired army officer (69-) and civ. servant (85-); author of books and booklets on historic anniversaries & on pre-state Jewish defence orgs; planner of seminars, study-tours, etc.; act. in field of Isr.-Germ. relations; b. 27.8.1924, Berlin; to Israel, 1933; m. Chaya Saltzman; 2 d.: Michal, Smadar; edit., IDF's polit. monthly f. officers, 54-57; Lt. Col., head of G.H.Q. Inform. Branch, 61-65; Dep. Chief Educ. Off., 65-68; 1st Secr., Isr. Embassy, London, 69-71; Inform. Div., Min. of Foreign Affs, Jer., 71-74; Senior Staff member of Inform. Centre (Merkas Hahasbara), Min. of Educ. & Cult., 75-85.

6, Aharoni St., Jerusalem 92549; tel. 02-639747.

MECHOULAM, Raphael; Prof., 72-; Pro-Rector, 83-86 (Rector, 79-82), H.U. Jer.; Head, Dpt. of Natural Products & Pharmacognosy, Pharm. Sch., H.U. Jer.; b. Sofia, 5.11.1930; to Israel, 1949; ed.: Hebrew U., M.Sc., 53, Weizmann Inst. & H.U., Ph.D., 58; m. Dalia; 3 ch.; res. assoc., later snr sci., 58-66; recip. Somach Sachs Award, Weizmann Inst., 65; publ.: sci. papers on chem. of natural products & illicit drugs.

12, Tchernichovsky St., Jerusalem 92581.

MEDINA, Victor; Chairman of Board, Israel Chemicals Ltd, 91-; Dir. Gen., Min. of Finance, 87-89 (Advis. to the Min. on capital market policy, 78-87); b. 1939, Alexandria, Egypt; to Israel, 1957; ed.: Lycée Francais, Alexandria; Heb. U. Jer. — B.A. Econ. & Pol. Sci., M.A. (Cum Laude) Econ.;

married; 3 ch.; worked at Bank Leumi, 61-67; w. Bank of Israel: Res. Dept., 67-78; Dep. Dir. of Frgn Currency Dept., 79-82; heavly involved in reform. & implement. of Isr.'s monetary policy, stability program, 85; mbr, Exec. C'tee of Brd of Dirs, 86; p. act., Brd of Dirs of 3 lead. chem. firma owned by gov., 78-87; p. Brd Mbr, Tel-Aviv Stock Exchange.

Israel Chemicals Ltd, P.O.Box 7164, Tel-Aviv 61071.

MEDNICK, Robert; accountant; partner, Arthur Andersen & Co., C.P.A.; Chmn, Worldwide C'tee on Profess. Standards; Chmn, Roosevelt U. Brd of Trust.; Chmn, Am. Inst. of CPA's Account. Legal Liability Task Force; b. 1.4.1940, Chicago, Ill.; ed.: Roosevelt U., BSBA; U. of Illinois, CPA; m. Susan Lee Levinson; 3 ch.; serv. on numer. Boards, C'tees & Task Forces of var. assns; recip.: Silver Medal, Ill. CPA Scty, 62; Elijah Watt Sells Aw., 62; One of Ten Outstand. Young Men in Chicago (Jun. Assn of Comm. & Ind.), 73-74; Rolf A. Weil Dist. Serv. Aw., 83; Max Block Aw. (f. Lit. Achievement), 84; Annual Lit. Aw. (f. best article), Journal of Accountance, 86, 88.

936 Rollingwood Road, Highland Park, Illinois 60035, USA.

MEDZINI, Meron; journalist; p. govt. off.; Snr Lctr, Pol. Sci., Sch. of Overseas Stud., H.U. Jer. (Lctr, Intl Rel. & Communications, 70-73; Visit. Lctr, 68-72); Pol. Sci., Tel-Aviv U.; b. Jerusalem, 2.9.1932; ed.: B.A., 57; M.A., Georgetown U., Washington, 60; Ph.D., Harvard U., 64; m. Yerma Synaico; 1 s., 3 d.; w. IDF, 51-54; Dir., Govt. Press Office, Jer., 62-78; Dir. Leadership & Org. Div., Keren Hayesod, 78-84; Ops. Div., 84-88; Engl. Speaking Countries Dept., 88-; polit. comentator, Kol Israel; contrib. to "Jerusalem Post", 65-78; Beta Kappa; publ. 3 books & articles in Isr. & frgn publ.; edit.: Israel Foreign Relations (7 vols).

23, Hechalutz St., Jerusalem 96261; tel. 521074.

MEGGED, Aharon; author; b. 10.8.1920, Wloclawek, Poland; to Israel, 1926; m. Eda Zoritte; 2 s.; mbr of kibbutz, 37-50; mission to Hechalutz, USA, 46-48; lit. editor of "Massa", "Lamerchav", etc., 55-68; Cult. Attaché, Isr. Embassy, London, 68-71; writer-in-residence, Oxford U., 77-78; Pres., Isr. P.E.N. Club; mbr, Heb. Acad., Jer.; author of: Spirit of the Seas, Hedva and I, Fortunes of a Fool, The Flight, Living on the Dead, Evyatar Notebooks, The Short Life, Midday, Of Trees and Stones, The Bat; Heinz, his son and the Evil Spirit, Asahel; Journey in the Month of Av; The Flying Camel and the Golden Hump; Indecent Act, the Turbulent Zone, Foiglman, The Writing Desk,Nadav and his Mother; plays: I Like Mike, Hannah Senesh, Genesis, etc.; recip. Ussishkin Lit. Prize, 55, 66; Brenner Prize, 57; Shlonsky Prize, 63; P.M.'s Prize, 73; Bialik Prize, 74; Fichman Prize, 79; Kenneth B. Smilan Lit. Aw., 83.

26, Rupin St., Tel-Aviv 63457; tel. 232579.

MEHULAL, Arie; Mng. Dir., Chamber of Commerce & Industry, Haifa; Dir., Israel Shippers' Council; Secr., Fed. of Econ. Orgs, Northern Area; Consul of Denmark, Haifa and the North; mbr, Isr. Ports Authority (IPA); b. 10.9.1922, Haifa; m. Nehama Bendet; 1 s., 1 d.

7, Ehud St., Mt. Carmel, Haifa; tel. 243847.

MEIDAN, Benjamin; Brig. Gen.; Commander of Communication Corps, 86- (Dep. Commander, 82-86), IDF; b. 1944, Tel-Aviv; ed.: Tel-Aviv U., B.A. (Gen. History); var. Officers courses, IDF; Advanced Course f. Communication Officers, USA Army; Natl Defence Coll.; married; 2 s., 1 d.; var. command positions in Six Days War, Yom Kippur War, Litani Campaign & Lebanon War.

I.D.F.

MEIDAN (Mintz), Israel; MBA (D), MM; Pres., Meidan Mgt. Science Ltd; Chmn, Natl Inst. of Incomes & Output; p. Dir., Israel Inst. of Productivity; Chmn, Natl Cl. of Automation; Fellow, Intl Acad. of Mngmnt; b. Warsaw, 23.5.1923; m. Shoshana Bombas; 3 d.; ed.: Tel-Aviv & Harvard U. (Bus. Admin.); to Israel, 1932; IDF, Aluf Mishne (Col.), Acting Chief of Logistics, 48-60; numer. publ. on Logistics, Productivity, Quality Control and Automation.

6, Yoav St., Zahala, Tel-Aviv 69938.

MEIR, Aharon; Mng. Dir., "Tsemicha" Securities & Investment Ltd; p. Mng. Dir., United Mizrahi Bank; Chmn, Brd of Dirs, "Ossem", 87-89; p. Mng, Keren Moshavei Hapoel Hamizrahi; b. Hungary, 28.11.1923; to Israel, 1938; m. Zipora Neugroeschel.

33 Yavetz St., Tel-Aviv 62528; tel. 03-657181.

MEIR, Elchanan Israel; psychologist; spec.: vocational counsel. and guidance; Prof. of Psychol., (Head of Spec. Programs Div.), Tel-Aviv U.; Head, Res. Unit, Hadassah Career Counseling Inst.; b. 1936, Jerusalem; ed.: H.U. Jer., B.A., M.A.; Amsterdam U., Ph.D.; m. Rachel de Vries; 5 ch.; p. Pres., Isr. Psychological Assn (mbr, C'tee of vocat. & soc. sctn); affil., Am. Psychol. Assn.

23, Azza St., Jerusalem 92382; tel. 02-668842.

MEIVAR, Meir; Mayor of Safad, 65-66, 69-71 (mbr of Municip. Cl., 54-); b. Israel, 31.1.1918; ed.: scndy sch.; m. Sarah Roth; 1 s., Yair; 2 d.: Drora, Ruth; act. in Haganah, command. of Safad dur. Indep. War; serv. IDF (w. rank of Seren); Dir., Motel Zefat Hotel, Mt. Canaan, 71-; Dir., Frgn Trade Bank, Safad Branch, 60-70; p. Pres., "Free Masons", "Rotary"; mbr: C.C., Lib. Pty; Friendship League, Isr.-Am.; publ.: "Safed from Siège to Freedom", 49; "Betzel Hametzuda", 89.

P.O.Box 41, Safed 13100.

MEJZLER, David; mathematician; Cand. Sc. (Ph.D.); Prof. in Math. & Statistics, H.U. Jer., 78- (Assoc. Prof., 68-78); b. Polonnoye, Russia, 20.9.1913; ed.: Natural Sci. Fcty, U. of Lvov; m. Fania; s., Ghiora (fell in Sinai, Yom Kippur War,

73), Gill; w. Red Army, assign. petrol. ind., 41-47; Res. Assoc. Math. Inst., Ukrain. Acad. of Sci., 47-51; Assist. & Dozent of Math., Polytechn. Inst., Lvov, 50-57; to Israel, 1958; Inst. of Fibres & Forest. Products, 58-72; res. fllw. snr lctr, H.U. Jer., 58-68; publ. var. res. works in Theory of Probability, etc.

14, Kaf-Tet b'November St., Jerusalem 92105; tel. 02-639526.

MELAMDOWICZ, David; Secr. Gen., "Kupat Holim Le-Ovdim Leumiim"; Dep. Mayor, Ramat-Gan; b. Poland, 1913; to Israel, 1935; m. Bluma Bass; 1 s., 1 d.

3, Ha'armonim St., Ramat-Gan 52587.

MELAMED, Joseph A.; Attorney, Econ.; Chief Edit. & Publisher, "World of Art"; Lctr on Art, State U. of NY; b. 28.6.1928, Kaunas, Lithuania; to Israel, 1948; ed.: Tel-Aviv U., 49-52, B.A. (Econs); 52-55, LL.B. (Law); 58, L.L.M.; U. of Calif. Berkeley, 56-57, M.Sc. (Econ.); m. Ziva Shachar; 3 ch.: Shachar, Gil, Limor; dur. 2nd Wld War, partisan in Rudnicki woods; p. act. in "Bricha" (illegal immigr.) & "Hagana"; joined Palmach, 48; p. Assist. to Dr. G. Josephtal, Head of Absorption & Treas. Dept., J. Agcy; Coord. of Budgets, J.A., 49-54; Econ. Advis. to Water Auth. & Controller of Ind., 54-58; Dir. Invest. Auth., Jer., 58-62; Dir. Invest. Auth. in Europe & Advis. to Isr. Deleg. to UN, 62-65; p. Pres. & Treas., Variety Club in Isr.; p. Mbr Brd of Dirs, Org. of Lith. Jews; found. & Pres. of many companies, 65-; Chief Edit. of Econ. Mag. "The Capital"; publ. articles on econ., legal & art maters in local & frgn pres., edit. & publ. (w. Itzhak Ben-Benditer) "The Lexicon of Plastic Arts", 82.

10, Lilien St., Tel-Aviv 64043; tel. 03-228676.

MELCHIOR, Arne; Mbr of Danish Parliament (V. Pres., 78-80), Chmn of Center Democrats party-group, Chmn of Defense C'tee, mbr of Fin. & Frgn Affs C'tees; Chmn, Danish Tourist Assn; b. 22.10.1924, Copenhagen; m. Nina Hellwig (now Chmn of Danish Magbit C'tee); 1 d., Suzanne; 3 s.: Dan, David, Jakob; Pres.: Scandinavian Jew. Youth Fed., 61-65; Danish Zion. Fed., 75-79; Cabinet Minister f. Transports, Communications & Public Works, 82-86; mbr, Danish Group of Inter-Parliam. Un.; publ.: "There is something wonderful in the State of Denmark", NY, 87; books on German occupation of Denmark, Israel, Textiles, Fashion, etc.; Commander of Royal Danish Order "Dannenbrog"; many other honours & awards.

5 Römersgade, DK 1362 Copenhagen K, Denmark.

MELCHIOR, Bent; Rabbi; Pres., B'nai B'rith Denmark, 78-80, 83-84; Pres., B'nai B'rith Scandinavia, 84-88; mbr, Intl Presid. f. Soviet Jewry, 71-; Pres., Keren Hayessod Denmark, 68-70; b. 24.6.1929, Beuthen O/S; ed.: Ph.D., Copenhagen U., 50; Min. Dipl. (60) & Rabbin. Dipl. Jews Coll., London, 63; m. Lilian Weissdorf; w. Hagabah & Zahal, 47-49; Vice Pres., World Council of Synag., 70-79; mbr of old Jew family f. 18th century, succeeded his father as Chief Rabbi of Denmark, 70; lctr at Copenhagen U., 71-84; transl. into Danish the books of Pentateuch, 77-87; Haggadah shel Pessach, 83; Israel's Fighters Order, 58; Knight of the Dannebrog, 83.

27, Frederiksborggade, 1360 Copenhagen K., Denmark.

MELCHIOR, Michael; Rabbi, Jewish Community in Oslo; b. 31.1.1954, Copenhagen; ed.: Frederiksberg Gymn., Denmark; Rabbin. studies in Isr. Yeshivot (S'micha from Isr. Chief Rabbinate & Chief Rabbi of Jer.); m. Hanna Beilin; 4 s.: Eitan, Joav, Jair, Noam; mbr, sev. Jew. & humanitarian orgs; publ. numer. papers in books & periodicals in Scandinavia.

13 Bergstien St., 0172 Oslo 1, Norway.

Address in Israel: 9, Dostrovsky St., Talpiot, Jerusalem 93384.

MELTZER, Irwin S.; Chmn, Rogosin Enterp. Ltd; Pres.: Rogosin N.V., M.M. Corporate Resources Inc., Am.-Isr. Chamber of Comm. & Indust. Inc., Am. Friends of Ezrat Nashim — Sarah Herzog Hosp.; b. 22.5.1925, New York City; ed.: B.Sc. in Chem.; m. Beulah Jacobs; 3 s.: Roger, Donald, Jonathan; 1 d., Dana; p. Mgt-Labor Textile Advis. C'tee, US Dept. of Commerce; p. Pres., Treas. & Brd of Dirs, Karen Horney Clinic; p. Pres. & Chmn of Brd (CEO), Beaunit Corp.; p. Pres., Reimi Corp. Freiburg, Switzerland; p. Dir., Riverside Mills Inc., Phillipines; p. Dir., Benjamin Cardozo Sch. of Law & Yeshiva U.

40 East 34th Street, Rm 1108, New York, N.Y. 10011, USA.

MEMMI, Albert; author, educator; Prof., University Paris X; b. 15.12.1920, Tunis; ed.: dipl. U. Alger, Ph.D.U. Paris; m. Germaine Dubach; 3 ch.: Daniel, Dominique, Nicolas; Mbr, Overseas Acad. of Sci.; V. Pres.: Fed. Intl of Francophones Writers, 85-; French Pen Club, 76-79; mbr: Hon. C'tee of Hadassah, Patronage C'tee of MRAP, Intl League against Racisme & Antisemitisme (Licra); publ. over 20 books, i.a.: The Pillar of Salt, 53; Agar, 55; Portrait of a Jew, 62; Anthology of Maghrebian Writers, 65; The Liberation of the Jew, 66; Scorpion, 69; Jews and Arabs, 74; The Desert, 77; The Racisme, 82; Pharaon, 88; Le Mirilton du Ciel, 90; novels, essays & poems; Chevalier Legion d'Honneur, Officier Palmes Acad. & Ordre des Arts et Lettres, Ordre de la Republique Tunisienne; recip. Prizes: Fénéon (Paris), Carthage (Tunis), Semba (Rome).

5 rue Saint-Merri, 75004 Paris, France.

MENCZEL, Jacob; Prof. of Med.; Dir., Hadassah Inst. of Osteoporosis & Metabolic Unit, Mt. Scopus, Jer.; Chief, Med. and Res. Labs., Hadassah U. Hosp., Jer.; Dir., Jer. Hadassah Inst. of Osteoporosis; Founded Div. of Geriatrics, Ezrat Nashim Hosp., Jer.; Chief, Dept. of

Geriatrics in collab. w. Hadassah Med. Org. — 79-88; Dir. Gen., Min. of Health, 75-78; b. 23.4.1923, Czernowitz; ed.: H.U. Jer.; m. Lilly Simons; many fllwships & acad. appoint.; publ. papers in profess. journals; Chmn, Isr. Assn of Calcified Tissues Research; Chmn Org. C'tee, 8th European Symposium on Calcified Tissues; Chmn, Progr. C'tee, 10th Intl Cong. of Gerontol.; NIH Intl Fogarty Scholarship, 84-85; Visit. Prof., i.a.: U. of Leiden, Holland, 87; U. of Birmingham, UK, 88-89; Georgetown U. Med. Center, Washington D.C., 89.

30, Tchernichovsky St., Jerusalem; tel. 02-630613.

MENUHIN, Sir Yehudi; K.B.E.; violinist; b. 22.4.1916, New York; debut at age of seven, has since played w. most of the world's orchestras; many visits to Israel; Soloist & Conductor, Menuhin Festival Orch.; Hon. D. Mus. (Oxon, Cantab, Sorbonne, Toronto & many other degrees from Brit. U-ies); Gold Medal, Royal Philharm. Scty, 62; J. Nehru Aw. f. Intl Understanding, 70; Sonning Music Prize, Denmark, 72; Cry of Jerusalem Medal; Glenn Gould Prize; Wolf Prize; many other Intl awards; Grand Off., Legion d'Honneur, France; Order of Leopold, Belgium; Order of Merit, W. Germ.; Order of Phoenix, Greece; Command Order of Orange-Nassau, Holland; Hon. Citizen, Switzerland, 70; publ.: The Violin: Six Lessons; Themes and Variations; Violin and Viola; Unfinished Journey (autobiography); The Music of Man, Conversations with Menuhin (by Robin Daniels); The King, the Cat and the Fiddle Life Class.

Anglo-Swiss Artists' Management Ltd, 4+5 Primrose Mews, IA Sharpleshall St., London NW1 8YW, England.

MENUSY, Yedidia (Didi); writer; columnist, Yediot Ahronot (daily) & broadcaster; b. 1928, Kwutzat Geva; ed.: H.U. Jer., 50-54, B.A.; m. Cyla; 2 d.: Keren, Danna; 1 s., Neel; advanced studies in the USA; p. UNO corresp. f. Korea, Japan, Indo-China; many tours & press missions to Southeast Asia, Africa, Australia & N.Z., Samoa, Tahiti, Alaska, Antilles Islands, etc.; publ. mainly f. satirical periodicals; books: "Poems of the Beginnings", 50; "Morning Fruits", 51; "Leave Without a Pass", 52; "101 Limericks", 58; "A Collection of Signs", 60; "Once There Was A Girl Lucy", 65; "The Situation is deadly but not serious", 70; etc.

171, Hayarkon St., Tel-Aviv 63453; tel. 226121.

MERCER, Zosia; businesswoman; Pres., State Zion. Cl. of Victoria; V. Pres., Zion. Fed. of Australia; Immediate p. Pres. (p. Pres.), Wizo State Cl. of Vic.; Councillor, Exec. Cl. of Austral. Jewry; Exec. Mbr: Victorian Jew. Brd of Dep., Bialik Coll.; b. Rzeszow, Poland; widow; held senior positions in Victorian Jew. Community f. over 30 years w. special emphasis on Jew. & Zionist educ.; Rebecca Sieff Award.

584 St., Kilda Road, Melbourne, Victoria 3004, Australia.

MERCHAVIA, Chen; historian, author, translator; Dir., "Bialystok Archives", Natl Library Jer.; b. 2.7.1910, Bialystok; to Israel, 1930; ed.: Heb. Gymn. Bialystok, 28; Law Courses, Jer., 37; Heb. U. Jer. — M.A., Ph.D., 65; p. mbr, Brd of Dirs, Heb. Gymn. Jer.; p. editor: "Am U'Medina", "Mishmar Hayarden", "Massuoth", "Doar Hayom"; author: "Likrat Ha'Medina", 30; books & articles on Zion. & pol. problems (pen name: Ben-Yeruham); mbr, denomination c'tees, Jer. Municip.; recip. Educ. Prize, City of Jer.

16 Marcus St., Jerusalem 92233.

MERIDOR, Dan; Advocate; Minister of Justice, 88-; M.K. (Heruth), 84-; b. 23.4.1947, Jerusalem; ed.: Law; Government Secretary, 82-84.

17, Ben-Maimon Blvd, Jerusalem 92262.

MERIDOR, Jacob; Min. of Econ. Coord. & Plann., 82-84; p. M.K. (Heruth); p. Mbr Brd of Dirs, Atlantic Fisheries & Shipping Co. Ltd; found. & Chmn, Board of Dir., "Maritime Fruit Carriers Ltd", Haifa; b. Poland, 1.9.1913; m. Zipora Frenkel; 3 ch.; milit. train. in Poland; to Israel, 1932; road builder joined I.Z.L., 33; particip. in Iraqi undergr. mission, -41; C.I.C., I.Z.L., 41-43; second i/c, 44-48; exiled, -45; escaped 5 times; author of "Long is the Road to Freedom".

36, Beeri St., Tel-Aviv 64233.

MERKIN, Hermann; noted communal leader; mbr, NY Stock Exchange; Pres., Merkin & Co. Inc.; Chmn, Brd of Trust., Yeshiva U., 83-; mbr, Brd of Overseers A. Einstein Coll. of Med. & Brd of Dirs, B. Cardozo Sch. of Law; Hon. Pres., Fifth Avenue Synag.; Trust., Jew. Cent. of Atlantic Beach; act. in UJA, Isr. Bonds & Fed. of Jew. Philantropies; b. 1907, Breslau, Germ.; m. Ursula; 6 ch.; establ. Leib Merkin Chair in Talmud & Philos. at Yeshiva U., 78; recip.: Y.U. Citation f. disting. leadership in advancement of high. ed., 68; Yaakov Herzog Memorial Aw. from Am. Friends of Yeshivot Bnei Akiva, 78; Hon. D.H.L., Yeshiva U., 81.

Leib Merkin Inc., 14 Wall Street, Ninth Floor, New-York, NY 10005, USA.

MERON, Segall Moshe L.; Advocate; M.K., Likud-Liberals, 77-84 (p. Dep. Speak. of the Knesseth; mbr, Steering, Econ. and Ed. C'tees); mbr, Munic. Cl., Ramat-Gan, 67- (Dep. Mayor, 69-77); mbr, Exec. C'tee, Liberal Pty; b. Germany, 22.3.1926; m. Ahuva Wandrow; 1 s., 1 d.; Advoc. Gen., Isr. Air Force, 48-49; priv. pract., 50; founder, Pres., Israel Junior Chamber of

Commerce; World Chairman, Educ. Comm., Junior Chamber International, 59-60; Exec. Vice-Pres., Junior Chamber Intl, 61; mbr of var. munic. c'tees, Ramat-Gan.

16, Yonah St., Ramat-Gan 52376.

MEROZ, Yohanan; Ambassador (ret.); writer and pol. commentator; b. Berlin, 11.4.1920; m. Yael Zacharia; 2 s., 1 d.; wounded in action dur. siège of Jer., 48; joined M.F.A., 50; First Secr., Ankara, 52-54; First Secr. and Counselor, Washington, 54-59; Pol. Counselor and Dpty. Head, Isr. Mission, Cologne, 59-60; Dir., Foreign Min.s' Bureau (Golda Meir), 60-63; Minister Plenip., Paris, 63-68; Assist. Dir. Gen. (Europe) M.F.A., 68-74; Amb. to Fed. Rep. of Germany, 74-81; Amb. f. Spec. Duties, M.F.A., 81-83; Amb. to Switzerland, 83-85; mbr, Isr. deleg. to UN Gen. Assemblies, Unesco Gen. Confers, Council of Europe, etc.; publ.: "A difficult Mission" (on German-Isr. rels.) Germ., 86; Heb., 88; contrib. regularly on pol. & reltd. subjects to dailies and periodicals in Isr. and abroad; contrib. to Encycl. Judaica; mbr of gov. & admin. brds of var. cult. and admin. institutions; awarded Grand Cross, Order of Merit, with Star and Sash, by Fed. Pres. of Germany.

38 Nayot, Jerusalem 93704; tel. 02-633983.

MERSKEY, Harold; M.A., D.M., F.R.C.P., F.R.C. Psych., F.R.C.P.(c), D.P.M.; Prof. of Psych., U. Western, Ontario; b. 11.2.1929, Sunderland, England; ed.: Exeter Coll., Oxford; U. Coll. Hosp. London; m. Susan Jennifer Crann; 2 d., 1 s.; Pres., Canadian Pain Scty, 88; p. Pres., Oxford U. Jew. Scty; mbr of WZO; p. mbr, Habonim; publ.: Psychiatric Illness (Textbook); Pain: Psychol. & Psychiatric Aspects; The Analysis of Hysteria: Classification of Chronic Pain; numer. profess. articles on pain & on var. aspects of psych.

London Psychiatric Hospital, 850 Highbury Ave., London, Ontario N6A 4H1, Canada.

MESCHELOFF, Moses; Rabbi (Emer., 82-), Knesseth Israel, W. Rogers Park; Council f. Jew. Elderly North Town Cmmty Cl.; Exec. Comm., Chicago Brd of Rabbis; Chicago Rabbin. Cl.; b. 12.6.1909, NYC; ed.: NYC Coll., B.A.; R.I. Elchanan Theol. Smnry, Rabbi; Yeshiva U.; D.H.L., Heb. Theol. Coll.; m. Magda Schonfeld; 3 ch.; p. V. Pres.: Zion. Org., M.B.Fl.; Fla Rabbin. Assn; Rabbin. Cl. of Am.; Pres. M.B. Mizrachi; Pres., J.N.F. S.Fl.; lctr, TV Prog.; publ.: The Parting of Ways; Right Before The King; The Covenant of Abraham; In the Priest's Office.

6644 N. Fairfield Ave., Chicago, IL 60645, USA.

MESHEL, Yerucham; Head of Pinchas Labon Res. Inst. of Labor Movement in Israel; p. M.K.; p. Gen. Secr. of Histadruth (Head, Trade Unions Dpt. of the Histadruth, 47-69); mbr, Histadruth Secretariat & Mapai Centr. Comm.; b. Pinsk, 24.11.1912; to Israel, 1933; ed.: high sch., youth mov. & Hehalutz; m. Rahel Frank; s., Meir; d., Zehava; started as agric., construction worker; publ.: "Labor Mov. in Britain, France and Switzerland", 60; "Histadruth Wage Policy For 1963" (do. f. the years 64-69); "The Trade Union Before New Challenges", 65; "Wage Policies-summing-up & forecasts", 69; "The Histadruth & the Economy-mutual influences", 70; "Changes in Labour Relations", 70; "Social Security in a Dynamic Society", 70.

16, Sanhedrin St., Shikun Bavly, Tel-Aviv 62916.

MESSER, Oded; Econ. & Fin. Consult., Dir. of Companies, 85-; Fin. Consult., Solel Boneh Ltd, 83-85; Examiner of Banks (Bank of Israel); Manag. Dir. of Indust. Companies, -74; p. Manag. Dir. (-70), "Arad" Chim. Ind.; p. Dir. Gen., Ministry of Labor, -66; b. 9.11.1922, Vienna; m. Tova Moshioff; 1 s., 1 d.; ed.: H.U. Jer., B.A. (Econ. & Intl Relations); Ecole Supérieure de Guerre, Paris; to Israel, 1938; w. IDF, 48-61 (General Command, Instruction, and H.Q.); Aluf Mishne, 51; mbr Gov. Bodies of H.U. Jer., Tel-Aviv U., Weizmann Inst., Ben-Gurion U. Beer-Sheva.

4, Efter St., Tochnit "L", Tel-Aviv 69362.

MESSING, Roman; composer, conductor, musical adviser, impresario; Dir., Programm. & Entertainment, ZOA House, T.A.; head, Un. of Musicians, Israel; founder, Galei Zahal Broadcast. Station & "Tevat Noah" orch.; b. 18.9.1911, Warsaw; 1 s.; ed.: Warsaw Conservatoire; perform. in Isr., Europe, etc.

111, Ibn Gavirol St., Tel-Aviv; P.O.Box 16278; tel. 242944.

METZGER, Gershon; chemist; Snr Dep. Dir., Min. of Sci. & Technol., 86; Dep. Dir. Natl Council f. Res. & Devel., Min. of Sci. & Dev.; b. 25.6.1935, NY; to Israel, 1964; ed.: Yeshiva U., B.A.; Columbia U. — M.A., Ph.D.; m. Miriam Resnikoff; 9 ch.; p. Pres.: Agudat Anshei Mada Shomrei Torah b'Yisrael; Yeshurun Scty, Columbia U.; chem. res.: High Pressure, High Temperature Chem. Reactions, Lubricant additives, Fuel cells, Electro-chem., catalysts, etc. — incl. var. patents & publ.; recip. awards f. excell. in Chem. & Heb., Yeshiva U., 55.

Bayit VeGan 95, Jerusalem.

METZGER, Kurt Leo; Rabbi Emeritus, Temple Beth-El Monroe NY, 85-; Jew. Chaplain, Correctional Facilities: Fishkill Beacon NY, 91-; Mid-Orange Warwick NY, 76-; Wallkill NY, 73-; b. 10.12.1909, Nuerenberg, Germ.; ed.: U-ies of Breslau, Erlagen & Wuerzburg (Ph.D.); Ord. Rabbi, Breslau J.T.S.; m. Lore R. Scharff; 1 s., Ralph; p. Rabbin. of Landau Palatinate & Nuerenberg, Germ.; serv. many pulpits & chaplaincies in USA; rich community activity; mbr of: Cent. Confer. of Am. Rabbis, N.Y. Brd of Rabbis, Monroe Clergy Assn, B'nai B'rith Lodge, A.J.C., etc.; Hon. D.D., William Carter Coll., 61;

Hon. D.H.L., Heb. Un. Coll., 66; invited guest, W. Berlin, 79; recip.: Medal of Honor from City of Landau/Palatinate, 87; Friends of Frank-Loeb House, 90.

32 Amy Todt Drive, Monroe, N.Y. 10950, USA.

MEVORACH, Mordechai; Advocate; Repres. Doron Fndn f. Educ. & Wlfr, 81-; Dir. Gen., Dpt. f. Sephardic communities, WZO, 72-79; b. Bourgass, Bulgaria, 30.6.1026; to Israel, 1948; ed.: Law Fcty, Sofia; H.U. Jer. (Sociology); m. Aviva Max-Koyoumjuesky; s. Ygal; d. Orna; p. active Hechalutz & Hashomer Hatzair, Bulgaria, 47-; mbr, Kibbutz Yad Mordechai, 48-56; Dir., Aliyat Hanoar, 56-60; J.A. Repres. in Italy, 60-64; Dir., J.A. Bureau, Jew Communities & Org., 64-72; publ. on Jew. topics.

6, Hashnaim St., Givatayim 53231; tel. 03-725187.

MEYER, Marshall Theodore; Rabbi, B'nai Jeshurun Congregation, New-York; p. Rector Seminario Rabinico Latinoamericano, Buenos Aires, Arg.; Exec. Brd, Perm. Assbly of Human Rights; found. rabbi, Comunidad Bet-El, Buenos-Aires; p. Vice-Pres., UJA, Argentina; b. 1930, New-York City; ed.: A.B. — Dartmouth Coll., Hanover — New Hampshire, USA, 52; Rabbi & M.H.L. — Jew. Tehol. Smnry of Amer., NY, 58; Heb. U., 55-56; Ph.D. Candid., Columbia U. & Union Theol. Smnry, USA, 56-59; m. Naomi Friedman; 2 d., 1 s.; found. & dir., Arg. Camp Ramah; Latin-Amer. dir., Wrld Cl. of Syn.; chmn, Alumni Fund f. Dartmouth Coll. in Arg.; edit., Libr. of Sci. & Relig.; Quarterly Journal "Majshavot", in Spanish; compl. Sidur, Spanish-Hebrew; Askenazic bi-lingual Machzor, Spanish-Hebr., Intl lecturer; Dozens of TV discussions-panels throughout Latin America; p. secr., C'tee of Jew. Law & Standards, Rabbin. Assbly, NY; aw.: D. Theol. (Hon. Causa), J.T.S., 81; D.H.L. (Hon. Causa), Dartmouth Coll., 82.

209 West 86th St., New-York, NY 10024; Office: 270 West 89th St., New-York, NY 10024, USA.

MEYER, Michael A.; Prof. of Jew. History, Heb. U. Coll., Cincinnati OH; Chmn, Am. Section of Intl Assn of Socties f. Study of Jew. History; b. 15.11.1937, Berlin, Germ.; ed.: U. of Calif. L.A., BA; Heb. Un. Coll., Ph.D.; m. Margaret Mayer; 2 s.: Daniel, Jonathan; 1 d., Rebecca; mbr: Assn f. Jew. Studies, Leo Baeck Inst., Wld Un. of Jew. Studies, Am. Hist. Assn, Isr. Hist. Scty, Am. Jew. Hist. Scty; publ. books: The Origins of the Modern Jew, Response to Modernity, Ideas of Jewish History, Jewish Identity in the Modern World; recip.: National Jewish Book Award (twice); American Council of Learned Societies Fellowship.

1031 Avondale Ave., Cincinnati, Ohio 45229, USA.

MEYER, Perry; Puisne Judge, Quebec Sup. Court, 75-; Dep. Judge, Supreme Court of Yukon Territory; b. 6.5.1928, Montreal Que.; ed.: McGill U. — BA (1st class hons Math.), 49; BCL (1st class hons., Gold Medal f. highest stand.); Dipl. d'etudes Francaises, U. of Grenoble, 53; m. Joy Ballon; 3 d.: Vicki, Linda, Sarah; pract. law, 54-63; Assoc. Prof. & Prof. Law, McGill U., 63-75; p. Chmn, Natl Exec. Can. Jew. Congress; mbr: Exec. W.J.C., Wld Confer. of Jew. Orgs, Joint Distrib. C'tee; p. Chmn, Que. Comm. of High. Educ.; mbr: Can. Judges Confer., Can. Inst. f. Admin. of Justice, Can. Bar Assn, Intl Comm. of Jurists, etc.; recip.: Grand Prize (shared) "Canada 2000 A.D.", 67; Gold Medal of Paris Bar (f. high. stand in Bar exams); Terrance Gold Medal, McGill U.; misc., schships & fllwships.

9 Thurlow Road, Hampstead, Que. H3X 3G4; Office: Superior Court, Court House, 1 Notre Dame East, Montreal, Que. H2Y 1B6, Canada.

MEYERS, Nechemia; Dir. of Pub. Affs, Weizmann Inst. of Sci.; columnist, Anglo-Jew. newspapers; Head, P.R. Group of Isr. Inst. of Higher Learning; V. Pres., Intl Jew. Media Assn; b. 6.8.1930, Minneapolis Minn.; ed.: att. U.C.L.A.; Heb. U. Jer., B.A. (Pol. Sci.); m. Adeerah Mushin; 2 s.: Eytan, Oren; 1 d., Dana Farchi; Secr., World Habonim, 52-53; Dep. Dir. of Publ., Isr. Gov. Press Off., 59-63; mbr: Am. Jew. Press Assn, Intl & US Natl Assn of Sci. Writers, Am. Assn f. Advancement of Sci.; write f. many gen. publications; transl. into Engl.: Israel — A Personal History by David Ben-Gurion.

21 Spinoza St., Rehovot 76452.

MEYOUCHAS (Engelberg), Miriam; Chairperson, Sephardi Women's Org., Jer.; mbr, Exec. of Vaad Edat Hasephardim, Jer.; mbr: Board of Dirs, Misgav Ladach Hosp.; ICJW & Cl. of Women's Orgs in Isr.; Found & V. Chmn, Beate Klarsfeld C'tee ag. Anti-semitism & neo-Nazisme; p. mbr, Munic. Cl. of Jerusalem City; p. Dir., non-polit. Wld Zion. Mov. Unit, WZO; b. 6.4.1921, Bacau, Rumania; to Israel, 1939; ed.: H.S. & Matric.; m. Joseph Meyouchas; 2 d.; p. mbr, Kibbutz Shamir; Haganah, women command., 42-49; many missions on behalf Hashomer Hatzair & J.A. to Arab countries, Europe, USA, Cent. & South Am.; mbr: Isr. Zion. Cl. (C'tee f. Immigrants Absorp.); Moetzet Hapoalot; Polit. Bureau & Cent. C'tee, Mapam, Brit Olamit Mapam & Mapam Women Exec.

38, Rachel Imenou St., Jerusalem 93228; tel. 61413.

MHASALKAR, Moshe Y.; Res. Sci., Appl. Res. Inst. of Ben-Gurion U. (ret., 89); fundam. res. section, Bromine Compounds, Beer-Sheva; b. 4.4.1924, Bombay, India; to Israel, 1972; ed.: Matric. (Hons), 42; B.Sc. (Hons), 49; M.Sc., 56; Ph.D., 70; m. Mazaltov Penkar; 2 s.: Shakhar, Yubal; 1 d., Lebana; p. w. Chemotherapy Dept. of Hafkine Inst., Bombay; res. in chemother. of diseases, in appl. chem. & in fundamental org. chem.; patents & publ. in renowned sci. journals of India, America, England, etc.

25/13, Mivtza Nachshon St., Beer-Sheva 84456.

MICHAELI, Dan; M.D., Surg. Gen.; Brig. Gen. (Res.); Dir. Gen. Tel-Aviv Med. Center Hospitals & Ichilov Hospital; p. Dir. Gen., Min. of Health; p. Chief Med. Off., IDF; b. Jerusalem, 10.6.1933; ed.: Geneva U., 50-54; H.U., 50-56, M.D.; Tufts U. Boston, 68-70 (res. fllw); m. Miriam Montag; 2 d.: Adi, Meirav; w. Hares., Famil. Mediterr. fever, Heat Stroke, Cutaneous Leishmaniasis, Antibiotics; spec.: intern. med., infect. diseases; Med. Off., paratroops units, 58-60; p. Act. Chief Dept. Med., Sheba Med. Center; Postgrad. train., Hammersmith Hosp., Royal Postgrad. Med. Sch., London, 79; Dipl. Hosp. Admin., U. of Haifa, 83.

Ichilov Hospital, 6 Weizmann St., Tel-Aviv 64239.

MICHAELI, Elisheva; actress; b. Tel-Aviv, appearances w. Ohel, Haifa & Habimah theatres; roles, i.a.: "Eldorado", "The Visit", "The Physicists", "Mrs. Warren's Profession", etc.

2, Dolitzky St., Tel-Aviv 64366; tel. 03-260063.

MICHEL, Ernest W.; leader of the survivors of Hitler's concentration camps; p. Exec. V. Pres. & Camp. Dir., UJA Fed. NY Exec. C'tee & Dir., West. States Reg., UJA (V. Pres., UJA of Great. NY, 71-); cnslt to Appel Unifié Juif de France, 67-70; Co-Chairman: Auschwitz-Birkenau Preservation C'tee, Awschwitz-Buna Mem. Fund; post-war licensed newspaper in Germany; corresp. f. the German news agency DENA at the historic Nuremberg War Crimes Trial; as Secretary of the reorganized Jewish community in his home town on Mannheim, Germany; Chmn, Wld Gathering of Jewish Holocaust Survivors, Israel, 81.

UJA Federation, 130 East 59th Street, New-York, NY 10022, USA.

MICHELSON, Morris; Attorney & Counselor at Law; Pres., Dorchester's Zion. Distr.; Chmn, New England Z.O.A., Zion. Emerg. Cl. f. New England; Jew. Community Cl., Gr. Boston: New England Reg., AJCN; Co-Chmn Natl Govern. Cl., AJCN; V.P., Zion. House, Boston; b. Boston, Mass.; ed.: Harvard Coll., B.A.; Harvard Law Sch., Dr. Jur.; m. Harriet Steinberg; ch.: Mark, Stephan; mbr: Mass. Bar; Boston Bar; Norfolk Bar; American Trial Lawyers Assn (ATLO); publ.: Jews in Morocco; The Cross, the Crescent & the Star in the Near East; Catholics & Jews in Boston; The Jewish Communities of South America; of M. & Sing; persuaded Pres. Kennedy that treaty w. Isr. was beneficial f. USA; subscribed in Golden Book, JNF; Mass. Atty Gen.'s Advis. C'tee on Civ. Rts, Liberties & Human Rts; lctr, New Dimension on Civ. Rts & US foreign relations.

Summer: 99 Pond Ave., Brookling Mass. 02146;

Winter: Dover A420, Century Village, West Palm Beach, Florida 33417, USA.

MICHMAN-MELKMAN, Jozeph; M.A., Ph.D.; Dir., Res. Inst. Hist. of Dutch Jew., H.U. Jer.; Dir., Cult. Dept., Min. of Educ. & Cult., 60-79; b. 2.4.1914, Amsterdam; m. Frederika de Paauw; 2 s.; ed.: Amsterdam U.; to Israel, 1957; Dir. Gen., Yad va-Shem (Remembrance Authority), 57-60; Chmn: "Culture for the People"; Inst. f. the Research of Dutch Jewry; Centre f. Public Libraries; author of "David Franco Mendes", 51; "Geliefde Vijand", 64; Agnon, 71; Pinkas Kehiloth Holland, 84; Met Voorbedachten Rade, 87; edit. Studies on the History of Dutch Jewry, 1-5, Dutch Jewish History 1-2, 1904-1909.

7, Alfasi St., Jerusalem 92302; tel. 02-631634.

MIKVA, Abner J.; Chief Judge, U.S. Court of Appeals f. Dist. of Columbia Circuit; b. 21.1.1926, Milwaukee Wisc.; ed.: U. of Chicago Law Sch. (cum laude), 51; m. Zoe Wise; 3 d.: Mary, Laurie, Rachel; Ill. State Leg., 56-66; Mbr, U.S. House of Rep., 69-79; p. Chmn, Ill. Ethics Brd; mbr, C'tee Jud. Branch of U.S. Judicial Confer., 80-89; p. Chmn, Democratic Study Group U.S. House of Rep.; mbr of Bar Assns & var. Law assns; mbr, Brown Comm. to Recodify the US Criminal Laws; taught at var. U-ies; co-author of the American Congress: The First Branch, 83; publ. numer. law review articles, mag. essays, book reviews & other works; Hon. Degrees from: U. of Ill., H.U.C., Am. U. Law Sch., Northwest. U.; recip.: Excellence in Politics Award, C'tee on Ill. Gov.; Man of Year, Chicago Chptr of Magen David Adom; Clarence Darrow Human. Aw.; Order of Coif.

US Court of Appeals, US Courthouse, Washington D.C. 20001, USA.

MILLER, Israel; Dir., Senior V. Pres., Yeshiva U.; first Pres., Am. Zion. Fed.; p. mbr, Exec. WZO; Brd of Govrs. J.A.; Pres., Confer. on Jew. Material Claims ag. Germ., 84-; Secr., Mem. Fndn f. Jew. Cult.; p. Chairman, Confer. of Presidents, Major Jew. Orgs; b. Baltimore, 1918; ed.: Yeshiva Coll., B.A., 38; ord. Rabbi I. Elchanan Th. Sem., 41; Columbia U., M.A., 49; m. Ruth Goldman; 2 s., 2 d.; p. Pres., Rabbin. Cl. of Am.; p. Pres. Assn of Jew. Chplns.; Natl V. Pres., Jew. Welfare Brd; recip.: Bernard Revel Aw. f. Comm. Serv.; Hon. Dr. of Div., Yeshiva U., 67; Rabbin. Leadership Aw., Un. of Orth. Jew. Cngns of Am.; Frank L. Weil Aw., Natl Jew. Wlfr Brd. spec. personal aw. conferred by P.M. Rabin f. dist. ldrship & serv. to Isr. & Jew. people, 75.

2619 Davidson Avenue, Bronx, NY, USA.

MILLER, Jack E.; Ret. Fam. Dr., Consult. in Indust. Med.; O.B.E., J.P., F.R.C.G.P.; b. 7.3.1918, Glasgow; ed.: Glasgow U., Anderson Coll. of Med.; m. Ida Warrens; 1 s., Howard; Co-Chmn, Scott. Jew. Archives; Chmn: Jew. Echo Publications, Assn of Jew. Ex-Servicemen & Women (Hon. Pres.); V. Pres., Prince and Princess of Wales Hospice; Dir., Med. Insur. Agcy; Trustee, Med. Insur. Charity; Hon. V. Pres., Glasgow Jew. Repr. Cl.; p. Mbr, Brd of Dep. of Brit. Jews; p. Master, Lodge Montefiore, 64, 89; mbr: Brit. Med.

Assn, Jew. C'tee f. H.M. Forces (Repr. Scotland); p. Chmn: Brd of Gov. Scott. Physiotherapy, Scott. Gen. Med. Serv., Glasgow Marriage Guid. Comm., Epilepsy Assn of Scotland; Freeman of City of London; Fllw Brit. Med. Assn; Order of St. John.

38 Fruin Court, Fruin Ave., Newton Mearns, Glasgow G77 6HJ, England.

MILLER, Judea B.; Rabbi, Temple B'rith Kodesh, NY; Secr., C.C.A.R.; Pres., Rochester Comm. on Interfaith Cooperation; Brd of Overseers, Heb. Un. Coll.; b. 10.12.1930, New York City; ed.: B.A., M.A., B.H.L., M.A.H.L., D.D.; m. Anita C. Kaufman; 1 s., 1 d.; US Army Chaplain, 57-59; p. mbr of Board, Am. Zion. Fed.; deleg. to Zion. Cong.; mbr: ARZA, Am. Assn of Mental Health Chaplains, etc.; publ. in: Moment, Sh'ma, Midstream, Reconstructionist, Jewish Frontier, American Zionist, Congress Monthly, Christian Century, Journal of Reform Judaism, Jewish Currents, etc.

240 Hibiscsis Dr., New York 14618, USA.

MILLER, Oscar; Prof. Econ. & Dean of Students, U. of Illinois; b. Chicago, 1.10.1920; ed.: B.A., M.A. (Econ.), work toward Ph.D., U. of Chicago; m. Esther Bromberg; 3 ch.; Chmn, Natl Cl. of Am. Professors f. Peace in M.E.; Chmn, Zion. Acad. Cl.; p. Assist. Dean, Coll. of Bus. Admin., U. of Ill. Chicago Circle Campus; p. Principal, Temple Beth Israel Sunday Sch.

Box 4348, Chicago, Ill. 60680, USA.

MILLER, Samuel H.; Natl Chmn of the United Jewish Appeal; p. Chmn of the Midwest Leadership Inst. of UJA; mbr, Board of Trustees of the Jew Community Fed. of Cleveland and on the Plann. Committee for the Welfare Fund campaign, of which he has been General Chmn; Vice-President of the Cleveland Hebrew Schools & p. Secretary of the Bur. of Jewish Educ. on whose board he is currently a member; he has served on the Boards of the Jew. Family Service and Jew. Vocational Service, and is a Trustee of Park Synag.; V. Chmn of Brd & Treas. of Forest City Enterprises Inc.

10800 Brook Park Rd, Cleveland Ohio 44130, USA.

MILLER, Sherman G.; Pres. & Chief Exec. Off., Multicom Inc., 82-; b. 10.20.1933, Boston MA; ed.: Boston U., B.S. in BA; G. Washington U., Adv. Studies in Satellite Communications; m. the late Thelma Shefner; 3 ch.: Jordan, Barry, Faith Greenberg; p. V. Pres., COO, Cohtech. Antenna Corp.; p. Mng., Satellite Communications, GTE Sylvania; p. treas., Temple Beth Abraham, Canton MA; mbr: Temple Ohev Shalom, Temple Israel, Jew. Community Center of Orlando FL; addressed the Intelsat (Intl Satellite Org.), Geneva; deliv. techn. paper at Intelsat Symposium, Munich.

Multicom Inc., 776 Bennett Drive, Longwood, FL 32750, USA.

MILLETT, Sir Peter Julian; High Court Judge, Chancery Div., 86-; Chmn, Hammerson Home f. Elderly, 79-91; Pres., West London Synag. of Brit. Jews, 91-; Bencher, Lincoln's Inn, 80-; b. 23.6.1932, London; ed.: Harrow Sch.; Trinity Hall, Cambridge — B.A. Hons (1st Class) in Classics & Law; Lincoln's Inn, Barrister-at-Law; m. Ann Harris; 2 s.: Richard, Andrew; Stand. Counsel to Dept. of Trade & Ind., 67-73; mbr, Insolvency Law Review C'tee, 76-82; Queen's Counsel, 73-; Knighthood, 86.

18 Portman Close St., London W1H 9HJ, England.

MILLMAN; Herbert; Exec. V. Pres. (Emer.) of Natl Assn of Jew. Community Centers & YM-YWHA, Jewish Wlfr Brd, US & Canada; b. 25.12.1909, Kiev, Russia; ed.: B.S., Springfield (Mass.) Coll., 37; M.Ed., Harvard U., 40; m. Susan Ruth Feinburg; 2 ch.; mbr: Natl Confer., Soc. Wlf; Natl Assn, Soc. Workers; Acad. of Certif. Soc. Workers; Fcty Mbr, Am. Mng Assn; author: "Israel & America: A Two-Way Passage"; "The Role of Israel in Achieving a Sense of Jew. Peoplehood"; articles in Am. Jew. Yearbook, etc.

104 Hix Ave., Rye, NY 10580, USA; office: 15 E 26th St., New York NY 10010.

MILLO, Ronnie; Advocate; Minister of Police, 90-; Minister of Ecology, 88-89; M.K., Herut Movt.; b. 26.11.1949, Tel-Aviv; ed.: Fcty of Law, Tel-Aviv U.; m. Elisheva; 2 ch.: Ariel, Efrat; Chmn, Students Assn, Isr., 71-72; mbr, Direct. of Herut Movt., 74-80 (Head of Youth Branch, 79-80); p. Chmn, Aliyah, Immigration & Absorp. C'tee; etc.

Kiryat Hamemshala (East), P.O.Box 18182, Jerusalem 91181.

MILMAN, Dov Halevy; Advocate; M.K., Gahal, 69-74; Chmn, T.A. Branch Chamber of Advocates; mbr, World Exec., Betar Youth Org.; Heruth Exec.; b. Riga, 16.1.1919; m. Sarah Charney; 1 s., 2 d.; ed.: Heb. U., & Law Sch., Jer.; co-founder, Heruth movement; co-found. of Gahal Parliam. block & Likud; some dipl. missions; Ambassador to Portugal, 80-83; deleg. to Zion. Congresses (24, 25); articles in "Heruth" (daily), Jewish Herald" (Johannesburg), "Eretz Israel" (monthly); booklets on Municipal Law in Israel, Personal Elections of Mayors in Israel, etc.; recip. Medals: Underground, Penitentiary, Exile, Six Days War.

20, Sharet St., Tel-Aviv 62092.

MILSTEIN, Shifra (née Ben-David); actress, Jaffa Theatre; Drama Instructor, Dir. of Theatre Arts, Talma Yellin Sch.; Lctr, Paint. & Sculpt. Coll. Ramat-Gan; Advis. on Theatre Educ. to the Min. of Educ.; b. 1.6.1939, Israel; ed.: grad. Heb. Gymn., Jer.; Heb. U. Jer., B.A. (Heb. Lit.); Tel-Aviv U., B.A. (Theatr. Arts); grad. Kol Israel Radio Drama Course; married; 2 d.; co-founder of "Khan" Theatre, Jer.; lead. rols at most of Isr. theatres ("Habima", "Hakameri", "Haifa",

Children & Youth Theatre); mbr: EMI Isr. Actors' Guild, I.T.I.; co-recip.: Award f. prod. of "Servant of Two Masters", "The Suitcase Packers"; Education Prize, 91.

13 Hapragim St., Ramat-Efal 52960.

MINDEL, Meir; composer, conductor; Dir., Kibbutz Composers' Org.; Manag. Secr. of Isr. Composers' League; b. 25.12.1946, Lvov, USSR; to Israel, 1958; ed.: Spec. Music Sch., Lvov, 53-57; Composition Harmony (w. Itzhak Saday), 70-71; grad. Rubin Acad. of Music, T.A., 71-75; Composition (w. Prof. A. Ehrlich), 75-77; m. Tzippi Bozian; 4 d.; publ. ab. 15 compositions & recorded over 20 compositions; mbr: Natl Un. of Musicians, Acum, Intl Scty f. Contemp. Music, Isr. Music Inst. List of Composers, etc.; recip.: Wiener Fndn Grant, 77; IMI Prize; Eliezer Peri Young Composers, 82; repr. Isr. at Wld Festival of Jew. Music, Montreal; ACUM Prize, "My City" f. choirs, 88; Publ. Prize of IMI Music. Festival "Musican", 88.

Kibbutz Negba 79408.

MINERBI, Itzhak Sergio; econ. & dipl.; Min. of Frgn Affs — Dir. of Train. Dept., 71-78; Dir. of EEC Dept., 74-; snr lctr, H.U. Jer., 72-; Ambass. to Ivory Coast, 67-71; Ambass. to Belgium, Luxemburg & EEC, 78-83; Inspector Gen., 83-; b. 3.8.1929, Rome, Italy; ed.: B.A., Heb. U. (60) in Econ. & Intl Relations; Docteur es Lettres, U. de Paris (67); to Israel, 1947; m. Hanna Wertheimer; 3 d.; p. mbr of Kibbutz Ruhama; many dipl. missions; w. M.F.A., 61-; publ. many res. & books, i.a.: L'Italie et la Palestine, 1914-20 — Paris, 70; Les Relations d'Israel avec la CEE, Bruxelles, 70; Israel et la CEE, Paris, 71; Western Europe: Overview, NY, 74; Weizmann — Mussolini (1933-1934), Storia Contemporanea, 74; Rafaelle Cantoni (a biography), Rome, 78.

1, Neve Grannot St., Jerusalem.

MINOW, Josephine Baskin; mbr, Natl Brd of Dirs, HIAS; p. sch. teacher, F. Parker Sch. & Anshe Emet Day Sch.; p. Assist. Advis. Mng., Mandel Bros. Dept. Store, Chicago; b. 11.3.1926, Chicago Ill.; ed.: Chicago Pub. Schs; Northwest. U., B.S., 48; m. Newton Minow; 3 ch.: Nell, Martha, Mary; founder, Northwest. U. Women's Brd; U. of Chicago Women's Brd; Trustee: Ravinia Festival Assn, Chicago Hist. Scty; Brd of Gov., Chicago Symph. Orch.; Exec. C'tee, Fields Museum (Women's Brd); mbr of Brd, Chicago Fndn f. Educ.; Advis. C'tees: Hull House Mus., Chicago Cult. Cent.; p. Pres., Juvenile Protective Assn; recip. awards: Chicago Sch. & Workship f. Retarded, Heb. Immigrant Aid Scty.

179 East Lake Shore Drive, 15W Chicago, Illinois 60611, USA.

MINOW, Newton N.; Counsel, Sidley & Austin; Dir., The Annenberg Washington Program Communications Policy Studies Northwestern University; b. 17.1.1926, Milwaukee, Wisc.; ed.: Northwest. U. — B.S., 49; J.D., 50; LL.D., 65; U. of Wisc., LL.D., 65; Brandeis, LL.D., 63; DePaul, LL.D., 89; m. Josephine Baskin; 3 ch.: Nell, Martha, Mary; Chmn, Fed. Communications, 61-63; Exec. V. Pres. & Gen. Counsel, Encycl. Britanica, 63-65; Dir.: AON Corp., Foote Cone & Belding, Sara Lee Corp., Tribune Co.; Trustee: The RAND Corp., Northwest. U., U. of Notre Dame, Carnegie Corp. of N.Y.; mbr: Am., Ill. & Wisc. Bar Assns; author of Equal Time: The Private Broadcaster and the Public Interest; contrib.: As We Knew Adlai, Public Interest and the Business of Broadcasting; recip.: J.H. Wigmore Aw., Northwest. Law Sch.; G. Foster Peadboy Broadcast Aw.; Phi Beta Kappa Dist. Serv. Aw.; Northwest. U. Alumni Medal; Ralph Lowell Public Broadcast. Aw.

179 East Lake Shore Drive, #15W, Chicago, Ill. 60611, USA.

MINTZER, Julius; soc. worker; Exec. Dir., Richmond Jew. Comm. Cl., 53-78; mbr, Advis. Cl. to State Div. of Volunt., Virg., 83- (Chmn, 84-86); Chmn: Jew. Commty Cent., Jewish Cult. Series; b. Brooklyn, 3.8.1913; ed.: New York U. — B.S. in Educ., M.S. in Sociol., Columbia U. — M.A. in Soc. Work; Certif. Grad. Sch. of Jew. Comm. Serv.; m. Rhoda Dorothy Glick; 3 ch.; Aw.: City of Richmond medal; named "Man of the Month" by Am.-Jew. Times Outlook Mag.; Most Prestig. Aw. of Temple Beth-El (Pres., 86-87); Lion of Judah Aw., Isr. Bond Org., 88.

4507 Park Ave., Richmond Virg. — 23221, USA.

MIRELMAN, David; Prof., Weizmann Inst. of Sci.; Chmn, Brd of Gov., Yeda Inc.; b. 26.10.1938, Buenos Aires, Argentina; to Israel, 1949; ed.: Heb. U. Jer. — B.Sc. (Chem.), 62; M.Sc. (Org. Chem.), 64; Weizmann Inst., Ph.D., 68; m. Ahuva Wexler; 2 d.: Michal, Anat; 1 s., Dan; p. Treas., Isr. Scty of Biochem.; mbr: Am. Scties of Microbiol., Protozool. & Parasitol.; Fulbright Scholar, Tufts U. Med. Sch.; Fogarty Scholar, Natl Inst. of Health Bethesda MD; editor of book, Lectins in Microorganisms; over 120 sci. publ. in intl journals; recip.: Landau Prize, 84; Kaminitz Prize, 85; Louis Weinstein Annual Lecturer, Tufts Med. Sch., 91.

5 Hardof St., Ramat Efal 52960.

MIRON (Znamirowski), Eliahu; Advocate; Chmn, Council f. Beautiful Israel, 74-; Trustee, Bar-Ilan U., 56-; perm. mbr, ORT Isr.; mbr: Shoshana & Pinchas Safir Fndn, Maurice Pollack Fndn & other charitable inst.; mbr Brd of Dirs: United Mizrahi Bank, 74-; "Tefachot" Bank, Invest. Corp. of Mizrachi Bank, Mizrachi Overseas Holding Comp. (Holland); b. 18.9.1921, Warsaw; to Israel, 1932; ed.: Jer. Law Sch. (Diplom of Law) & Tel-Aviv Sch. of Econ.; in priv. pract., 55-; serv. Haganah & Palmach; IDF (w.

rank of Major); p. Dir. Gen., Min. of Interior; Brd of Dirs of Isr. Electric Corp. & other leading econ. bodies; p. mbr, High Court of Zion. Org.; var. positions in Isr. Bar Assn.

25a, Lilienblum St., Tel-Aviv 65133.

MIRON, Issachar; composer, educator, film director, record comp. exec.; b. 5.7.1920, Kutno, Poland; to Israel, 1939; in USA, since 1961; ed.: Kutno & Warsaw U. Conservatoires, B.A., M.A.; m. Tsipora Tchetchik; 3 d.: Ruth Schleider, Shlomit Sholem, Miriam Lipton; w. Brit. Army, 40-44; Chief Music Officer IDF, 48-50; Dep. Dir. Music, Isr. Min. of Educ. & Cult., 50-53; Star Records Enterp. NYC, 67-68; Assoc. Prof., Chmn Music Fctv Jew. Teach. Sem. & People's U., NYC, 63-73; Natl Dir., creative & educ. programs UJA, 73-89; mbr: Isr. Composers League, Am. Guild Auth. & Comp., etc.; numer. songs, incl. "Tzena, Tzena"; music f. symph. orch., choirs; 6 poems f. cello & piano; over 1000 popular songs; recip.: Engel Prize T.A., 59; Hon. Aw. Cantors Assbly Am., 65; ASCAP Standard Aw., 68-76; Deems Taylor Aw., 70; Gold Medal N.Y. Intl Film & TV Festival, 83; Silver Medal, 84; Songwriters Hall of Fame.

515 West End Ave., Apt. 14D, New York, N.Y. 10024-4345, USA.

MIRON, Tsipora (née Tchetchik); pianist, publ. exec.; b. 27.7.1923, Olevsk, Russia; ed.: Dipl., Balfour Coll. Tel-Aviv; B.A., Isr. Conservatoire, Acad. Music; m. Issachar Miron; 3 d.: Ruth Schleider, Shlomit Sholem, Miriam Lipton; Prof. Dir., Exec. Pres., Star Record Co. Enterp., McRon Music Co., NYC; p. mbr, Isr. Conservatoire Acad. Music; mbr: ASCAP, Am. Guild Authors & Composers, Am. Fed. Musicians; concert pianist & organist, rec. artist, transl.

515 West End Ave., New York, N.Y. 10024-4345, USA.

MIRVIS, Ephraim Yitzchak; Chief Rabbi of Ireland; Hon. Pres.: J.I.A., Dublin Mizrachi Scty, Chug Dovrei Ivrit; Hon. V. Pres.: Friends of H.U. Jer., Mizrachi — Hapoel Hamizrachi Fed. of Brit. & Ireland; Chmn, Irish Natl Cl. f. Soviet Jewry; Hon. Superintendant, Stratford Jew. Day Schools; b. 7.9.1956, Johannesburg, S.A.; ed.: U. of South Africa, B.A.; Harry Fishel Inst., Jer. — Smicha; m. Valerie Kaplan; 5 ch.; p. Rabbi, Dublin Heb. Congn, Adelaide Rd; Exec. Mbr, Confer. of Europ. Rabbis; Mbr, Wld Presid. of Soviet Jewry.

Herzog House, Zion Road, Rathgar, Dublin 6, Ireland.

MITTELMAN, Yitzhack; Dir. of companies; Chmn, Brd of Dirs, Izhar Industries (2000) Ltd; ed.: Gymn. "Tarbut", Poland; HS, Uruguay; m. Rivka Rudin; 3 ch.: Moussi, Michael, Rachel; Exec., Mbr: Heruth-Hazohar, Zion. Exec., Brd of Dirs KKL; Exec. Mbr, Manufact. Assn; Central C'tee Heruth Party in Israel; Judge of Lab. Courts C'tee.

P.O.B. 823, Tel-Aviv 61007.

MODAI, Itzhak; Min. of Finance, 84-86, 89-; Minister of Economy & Planning, 88-89; Min. of Justice, 86; Min. of Energy & Infra-Structure, 77-84; Leader of Lib. Pty; Mbr of Knesseth (Licud), 74-; Chem. Eng., B.Sc., LL.B.; b. Tel-Aviv, 17.1.1926; married; 1 s., 1 d.; ed.: Technion; Heb. U., Tel-Aviv Branch; Asst. Milit. Attaché, London, 51-52 (Lt. Col.); mbr, Armistice Comm., 53; mbr, Munic. Cl. Herzlia, 69-73; Chmn, Advertis. Assn Isr., 70-73; mbr, Exec. C'tee Manufact. Assn, 71-73; Vice-Pres., Israel-America Chamber of Commerce & Industry, 70; etc.

Ministry of Finance, 1 Kaplan St., Kiryat Ben-Gurion, P.O.Box 883, Jerusalem 91950.

MODAI, Michal; V. Pres. & Chmn, Wld WIZO Exec. (p. Chmn of Herzliah Branch & Isr. Fed. of WIZO); mbr: Presid. Zion. Gen. Cl. Isr. Cl. of Women's Orgs; b. 28.7.1931; ed.: E. de Rothschild Sch. & Beth Hakerem Teach. Train. Coll., Jer.; m. Itzhak Modai, Min. of Fin.; 1 s., 1 d.; p. Cl. of Women's Orgs deleg. to Natl HQ f. activating women volunt. f. IDF; Wizo's deleg. to President's Aw. f. Volunt.; mbr of Selection C'tee f. Isr. 30th Anniversary Aw. to Women, etc.

c/o WIZO House, Tel-Aviv.

MODAN, Baruch; Dir. Gen., Min. of Health, -84; Prof., Tel-Aviv U. Med. Sch.; Head, Dpt. of Clin. Epidemiology, H. Sheba Med. Centre, Tel-Hashomer; b. 16.3.1932, Carcow, Poland; to Israel, 1940; ed.: H.U. Jer., 52-58, M.D.; Johns Hopkins U., Baltimore, 61-64; Dr. P.H.; m. Michaela Segal; 3 ch.; res. on: Chronic Disease Epidemiol.; Leukemogenesis; Polycythemia; Res. Methodology; Cancer delayed effects of radiation.

36, Harechesh St., Afeka, Tel-Aviv 69699; tel. 426204.

MODZELEVICH, Efraim; painter; b. Buenos-Aires, 24.2.1931; to Israel, 1939; stud. art, w. Yaskil, Haifa; m. Chana Leibowitz; 1 d., Anat; 2 s.: Ari, Or (Henry); many one-man shows in Isr. & abroad; Permanent Exhib. Studio, Old Jaffa, 64-; Kedem Gall., Old Jaffa; Ryder Gall., Los Angeles; Nora Art Gall., Jer.; Nachmani Art Gall., Haifa; etc.; award. Millo Prize, 58.

Kedem Gallery, Old City of Jaffo.

MÖED, Itzhak Jacques; Snr Lctr, Strategic Management, U. of Twente, Enschede, Holland; Chmn, Dutch Zion. Fed.; Mbr, Brd of Repr., Dutch Orthodox Jew. Community; b. 18.2.1932, Amsterdam; ed.: Rotterdam Sch. of Econ. (now Erasmus U.), Drs Degreé (M.A.), 62; m. Josephine C.A. Reiss, Drs; 2 s.: Yuval, Iddo; p. Chmn: Dutch Zion. Students Org., Jew. Community; publ.:

textbook Samson Vitgevery, 87; co-auth. of "Strategic Management".

Olympiaplein 109, 1077 CV Amsterdam, The Netherlands.

MOKED, Gabriel; Prof. (Philos., Lit.), Ben-Gurion U., Beer-Sheva; b. 27.8.1933, Warsaw, Poland; to Israel, 1946; ed.: H.U. Jer.; T.A. U.; U. of Oxford, D. Phil.; 2 s.: Oran, Jonathan; Chmn of Board, M.A.S.A. — an ideol. left wing socialist group in Isr.; mbr: Wld Un. of Jew. Studies, Heb. Writers Un., Isr. Philosophical Assn, Assn f. Marxist res. in Isr.; Editor: Tel-Aviv Review — a cult. & lit. journal; Ah'shav — a lit. journal; A'ta — a pol. journal; Ah'shaw Publishers, Le'Umat Publishers; auth. of books on Kafka & Agnon, and of collections of existential variations (the variations also performed in theatre, ballet, etc.); books on Berkeley and Aesthetics; recip. 2 awards of Tel-Aviv Fndn.

3, Smolenskin St., Tel-Aviv 63415.

MOLAD, Pinchas; Gen. Secr., Israel Tourist & Travel Agents Association, 71- (Dep. Gen. Mng., 62-71); b. 1940, Tel-Aviv; ed.: Balfour elem. sch., Tel-Aviv; Geula H.S., T.A.; Sch. of Busn. Admin.; mbr, Kibbutz Tel Katzir, 60-62; m. Zipora; 3 children.

19, Yeshayahu St., Holon 58837.

MOLHO, Raphael; Dir. of companies; Dir.: IDB Bank-holding Corp., Barclays Discount Bank, The Mercantile Bank of Israel, Clal (Israel) Ltd, Property & Building Corp. Ltd, Israel Development & Mortgage Bank Ltd; married; 2 ch.; Mbr Brd of Gov.: H.U. Jer., Ben-Gurion U.

22 Ibn Gvirol St., Jerusalem 92430.

MOND, Bertram; Prof. of Math.; Dean, Sch. of Math. & Inform.Sci., La Trobe University, Melbourne; b. 21.8.1931, New York City USA; ed.: Yeshiva U. — B.A., 51; Semicha, 54; Bucknell U., M.A., 59; U. of Cincinnati, Ph.D., 63; m. Haya Lorberbaum; 2 s.: Daniel, Michael; 1 d., Michelle; p. Editor, Journal of Austral. Math. Scty; p. Pres., Hillel Fndn of Victoria; p. Chmn, Educ. C'tee, Victorian Jew. Brd of Dep.; p. mbr, Cl. of Austral. Math. Scty; mbr: Am. Math. Scty, Programming Scty, Austral. Scty of Oper. Res.; over 130 math. papers publ. in scholarly journals; recip.: Austral. Vice Chancellors C'tee, Visit. Fellowship; Laws Fllw, U. of Cinn.; Assoc. Editor of 3 Math. & Oper. Res. journals.

22 Crotonhurst Ave., Caulfield 3161, Melbourne, Australia.

MONSON, Michael A.; Rabbi; Exec. Vice President, Foundation for Masorti Judaism, New-York; p. Exec. Dir., B'nai B'rith Hillel Jewish Assn f. College Youth; act. in UJA Fed., New-York; m. Dr. Rela Geffen (daughter of the late Rabbi Joel S. Geffen); 2 s.: Uri Zvi, Amiel Tuvia.

215 South Bonsall St., Philadelphia, Penna. 19103, USA.

Office: 3080 Broadway, New York, NY 10027, USA.

MONSON, Rela Geffen; leading educ., soc. res.; Prof. of Sociol., Dean f. Acad. Affs, Gratz Coll., Philadelphia; Dir. of Studies, Center f. Jew. Community Studies; Pres., Assn f. Soc. Sci. Study of Jewry; Prof. Advis. C'tee, Petchek Family Center, A.J.; lead. lctr f. Cl. of Jew. Feds, UJA, etc.; b. 2.10.1943, Troy, NY; ed.: J.T.S. — BRE; Columbia U. — BS, MA; U. of Florida, Ph.D.; m. Rabbi Michael A. Monson; 2 s.; visit. lctr & many acad. appoint.; major publ.: Jewish Campus Life, Jewish Women on the Way Up, etc.; Phi Kappa Phi.

215 South Bonsall St., Philadelphia, Penna. 19103, USA.

MONTAGUE, Lee; actor; b. 16.10.1927, London; m. Ruth Gorb; 1 d., Sophie; 1 s., Danny; Actor of the Year (Bafta Award Television); stage appearances in London: Old Vic, Shylock; Criterion, Last of the Red Hot Lovers; Phoenix, Court in the Act, etc.; films include: The Holocaust, The Workshop, Dr. Sakharov, Kim, Countdown to War, Dr. Jekylle & Mr. Hyde, Pontius Pilate.

c/o Jeremy Conway, 18-21 Jermiyn St., London SW1Y 6HP, England.

MONTEFIORE, Alan Claude Robin Goldsmid; Fllw & Tutor, Balliol Coll., Oxford, 61-; Dep. Chmn, Wiener Library, London; Chmn, Res. C'tee, Froebel Educ. Inst.; b. 29.12.1926, London; ed.: Clifton Coll. (Oxon); Balliol Coll., Oxford — B.A. (P.P.E.) 1st Class Hons, M.A. (Dean); m. Hélène Pivant (1st marr.), 1 s., 2 d.; Catherine Audard (2nd marr.); var. mbrships & profess. assns. assns; publ.: A Modern Introduction to Moral Philosophy, British Analythical Philosophy (co-ed.), Philosophy and Personal Relations (edit.), Objectivity and Neutrality — The University and Political Commitment (edit. & auth.), Philosophy in France Today (ed.), The Political Responsibility of Intellectuals (co-ed.); numer. articles; Officier de l'Ordre National de Mérite, 87.

34 Scarsdale Villas, London W8 6PR; Balliol College, Oxford OX1 3BJ, England.

MOONMAN, Eric; Dir., Group Relations Educ. Trust (GRET); Chmn, Islington Health Auth.; Snr V. Pres., Brd of Dep., 85-; V. Pres., Zion. Fed.; Hon. Pres., Friends of Un. of Jew. Students; Chmn, Demographic & Community C'tee; b. 29.4.1929, Liverpool; ed.: Manchester U., M.Sc. (Manag. Sci.); Liverpool U., Dipl. Soc. Sci.; m. Jane Dillon; 2 s.: Daniel, Joshua; 1 d., Natasha; Leader, Stepney Cl., 59-64; Councillor, Town Hampstead Cl., 64-67; M.P. (Lab.): Billericay, 66-70; Basildon, 74-79; Hon. Treas., Toynbee Hall U.,

67-; Fllw: Brit. Inst. of Manag., Royal Scty of Arts; publ.: The Manager and the Organisation, Communication in an Expanding Organisation, Reluctant Partnership, The Alternative Government, The Violent Society.

1 Beacon Hill, London N7 9LY, London, England.

MOONMAN, Jane; J.P., Hampstead & Clerckenwell Benches, 73-; Dir., Brit.-Isr. Pub. Affs Centre (BIPAC); V. Pres., Brit. Na'amat; Trustee, Basildon Battered Wive's Home; b. 10.9.1938, London; ed.: Liverpool U., B.A. (Hons), Engl. Lit.; London Sch. of Econ., Diplom in Personnel Admin.; 3 ch.; freelance journ.; p. Editor, Zionist Year Book; mbr: Cl. of Brit.-Isr. Art Foundation, Yad La'Yeled C'tee, Magistrates Assn, Inst. Personnel Manag.; publ.: Effectiveness of Fringe Benefits in Industry, 73; Anglo-Jewry — an Analysis, 80; contrib. to: Science and Technology in Europe, 75; Violent Society, 87; numer. articles in intl press.

c/o BIPAC, 21-22 Great Suttom Street, London EC1V ODN, England.

MOR, Doron; Dir., Pre-Serv. & In-Serv. Teach. Train. Div., Min. of Educ.; b. 12.1.1935, Haifa; ed.: H.U. Jer., Ph.D. (Geology); Qual. Geograph. Teacher f. Senior HS; married; 4 ch.; Lt. Col. (Ret.) in Parachut. Units; p. Secr. of Kibbutz Merchavia; p. Dir., Heb. Sch. "Tarbut", Mexico City; mbr in c'tees; publ. articles on geol. topics.

Kibbutz Merchavia 19100.

MORAG (Mirkin), Shelomo; Ph.D.; Bialik Prof. of Heb., H.U. Jer.; Prof. of Heb. & Semitic Ling., Tel-Aviv U., 56-75; Chmn, Min. of Ed. & Cult. C'tee on the teaching of Heb. in Sec. Schs; b. 7.7.1926, Petach-Tikva; ed.: H.U. Jer., Sorbonne, Paris; m. Shoshana Disenhouse; 2 d.; Visit. Prof. of many U-ies in USA; mbr, Heb. Lang. Acad.; author of: "The Vocalization Systems of Arabic, Hebrew and Aramaic"; "The Hebrew Language Tradition of the Yemenite Jews" (award Israel Prize f. Jewish Studes, 66, & Leib Yaffe Prize f. Res., 64); "The Book of Daniel — A Yemenite — Babylonian Manusc.", 73; "The Hebrew Language Tradition of the Baghdadi Community", 77; "Vocalised Talmudic Manuscripts in the Cambridge Genizah Collections", 88; "Babylonian Aramaic — The Yemenite Tradition", 88 (award. Bialik Prize f. Heb. Studies, 88); Res. Project in Lang. Traditions of Jew Communities; Chmn, Res. Group, Inst. of Adv. Stud., H.U. Jer., 83-.

8, Shikun Nayoth, Jerusalem; tel. 02-631619.

MORAWETZ, Oscar; composer; Prof. of Music, U. of Toronto, 52-82; b. 17.1.1917, Svetlá Nad Sázavou, Czechoslovakia; in Canada since 1940; ed.: Pub. Sch. & High Sch., Prague; U. of Toronto — Bachelor of Music, 44; Dr.; his orch. compositions have been programmed by over 120 orchs in America, Europe, Australia and Europe; recip.: First Prize by Montreal Symph. (f. Piano Concerto), 62; Critic's Aw. (f. Sinfonietta for Winds and Percussion), 66; Segal Fund Aw. ("as the most important contrib. to Jew. Cult. and Music in Canada"), 70; Juno Aw. (as the "best classical composition" Concerto for Harp and Chamber Orchestra), 89; aw. Canada Senior Arts Fellowship, 60, 67, 74; Order of Ontario, 87; Order of Canada, 89.

59 Duncannon Drive, Toronto, Ont. M5P 2M3, Canada.

MORDECHAI, Yitzhak; Major Gen.; Commander: North. Command, 91-; Central Command, 89-90; b. 1944, Iraq; enjoyed IDF, 62; ed.: Tel-Aviv U.; grad. Command Coll. in Isr. & England; married; 2 ch.; var. command positions in Paratroops, dur. Six Day, Attrition & Yom Kippur Wars; in charge of camp. against terrorists; partic. at Litani Campaign & Lebanon War; Chief Commander of Infantry & Paratroop Corps, 83-85; Commander of South Command, 86-89; recip. "Itur Haoz" f. distinction in battles as Commander of Paratroop Battalion dur. Yom Kippur War.

IDF.

MOREH, Shmuel; Prof. of Arabic Lang. & Lit., H.U. & Bar-Ilan U.; b. Baghdad, 22.12.1933; to Israel, 1951; ed.: High Sch. Baghdad, 48-50; H.U. Jer. — B.A., 54-58; M.A., 58-62; London U., Ph.D., 62-66; m. Raija Kaarina Avikainen; 2 s., 1 d.; Chmn: Arabic Dept., H.U. Jer., 79-;Acad. Assn f. Jews from Iraq, 80-; Israel-Finland Friendship Assn; Acad. C'tee, Center f. Iraqi Jew. Cult.; publ. books on Arabic Modern Poetry and Prose; Studies on History of Iraqi Jewry & their Cult.; Visit. Assoc. Prof., U. of Calif., 75; CNRS, French Gov. Schship., 78; DAAD, W. Germ. Gov. Schship., 79.

3, Nahar Prat, Mevasseret Jerusalem 90805.

MORGENSTERN, Matty; Pres. & CEO, ZIM — Israel Navigation Co. Ltd (var. oper. & positions in the past); b. 1934, Rumania; to Israel, 1947; married; 2 ch.; Hon. Consul f. Republic of Malta in Isr.; mbr: sev. shipping & econ. orgs, Propeller International Club, Rotary International Club, "Operation Independence", etc.

P.O.Box 1723, Haifa 31000.

MOROZ, Chaya; Ph.D., Assoc. Prof.; Head., Immunol. Unit, Rogoff-Wellcome Med. Res. Inst., Beilinson Med. Cent.; b.13.5.1936, Tel-Aviv; ed.: Tel-Aviv U., Fcty of Microbiol., M.Sc., 60; H.U. Med. Sch., Jer. — Ph.D., Immuno-chem. of M.E. Snake Venom Toxins, 64; married; 2 ch.; Visit. Sci.: Inst. Pasteur, Paris & Natl Inst. f. Med. Res., London, 61; Res. Fllw, Weizmann Inst., Rehovot, 64-65; Res. Assoc., NYU Sch. of Med., 66-69; Visit. Prof., Dept. of Microbiol. & Immunol., UCLA Med. Sch., 78-79.

Rogoff-Wellcome Medical Research Institute, Beilinson Medical Center, Petah Tikva.

MORRIS, Norman Harold; Exec. Dir., Balfour Diamond Jubilee Trust; Exec. Secr., Zion. Fed. Educ. Trust; Mbr, Print. & Publ. C'tee f. Isr.; Freeman, City of London; b. 8.6.1932, London; 1 s.; Dep. Prov. Dir., Zion. Fed./J.P.A., 59-69; Secr., East. Cape Zion. Cl., 69-71.

40 Portland Place, London, W1N 4BA, England.

MOSER, Sir Claus; K.C.B., C.B.E., Fllw of Brit. Acad.; Warden, Wadham Coll., Oxford, 84-; Chancellor, U. of Keele, 86-; V. Chmn, C.B.F.; Dir., N.M. Rothschild & Sons, 78- (V. Chmn, 78-84); Dir. of var. companies; b. 24.11.1922, Berlin; ed.: B.Sc. (Econ.); m. Mary Oxlin; 3 ch.; Dir., Cent. Statistical Off. & Head, Gov. Statistical serv., 67-78; p. Chmn, Royal Opera House; publ.: Measurement of Levels of Living, Survey Methods in Social Investigations, many other writings on statistics; many awards & honours; Hon. Dr. of 8 Brit. U-ies.

P.O.Box 185, New Court, St. Swithin's Lane, London EC4P 4DU; Wadham College, Oxford OX1 3PN, England.

MOSES, Alfred Henry; Partner, Convington & Burling law firm Washington D.C.; Chmn: Brd of Gov., A.J.C., 89-; Inst. of Am.-Jew. Isr. Relations, 89-; Golda Meir Assn, 88-; Trust.: Jew. Publ. Scty, 89-; Haifa U., 88-; b. 24.7.1929, Baltimore MD; Dartmouth, BA, 51; att. Woodrow Wilson Sch., Princeton U., 51-52; Georgetown U., JD, 56; Spec. Advisor, Spec. Counsel to Pres. Jimmy Carter, 80-81; mbr, Brd of Regents, Georgetown U., 86-; mbr: Am. Bar Assn, D.C. Bar Assn.

7710 Georgetown Pike, McLean, Virginia 22102, USA.

MOSES, Rafael; M.D.; Visit. Prof. in Psychiatry, Psychoanalysis, H.U. Jer., 70-82; Med. Dir., Summit Inst., Jer., 77-89; S. Freud Prof. & Dir. Center f. Study and Res. in Psychoanalysis, H.U. Jer., 87-88; Chmn Dept. of Psychiatry, Fcty of Health Sci., Ben-Gurion U. of Negev, 74-76; Dir. Mental Health Center, Ezrath Nashim, 76-78; b. 31.5.1924, Berlin; to Israel, 1937; m. Rena Hrushovski; 2 s.: Allon, Elisha; 1 d., Tamar; ed.: H.U., 41-42; Zuerich U., 46-51; psych. training at Be'er Jaacov Hosp., Brooklyn State Hosp. & Yale U.; visit. lctr & visit. sci., many acad. appoint. in var. commissions; Erik H. Erikson Scholar-in-Resid., Stockbridge, Mass., 88-89; papers in the field of clin. & communal psychiatry, psychoanalysis; teaching & gnl. hosp. psych.; coedit., Psychol. Basis of War, Jer. & NY, 73; publ. on psychol. aspects of Arab-Isr. conflict.

9, Molcho St., Jerusalem 92185; tel. 02-633154.

MOSEVICS, Mark; p. Chmn, Brd of Dirs., Elite Chocolate & Sweets Manuf. Co. Ltd; Pres., Manufacturers' Assn of Israel, 69-75; Chmn: Brd of Dirs., The First International Bank of Israel Ltd; Coord. Bureau of the Econ. Orgs; Mbr, Brd of Dirs, Israel Corporation Ltd; b. Russia, 22.8.1920; to Israel, 1940; ed.: Dulwich Coll., London; Jesus Coll., Cambridge; m. Blanka Griffel; 1 s.; mbr, C'tee, Israel American Friendship League.

Herzlia.

MOSS, Lorraine S. (née Solomon); Secr., Natl Cl. of Jew. Women; mbr (p. Snr Adult Chmn), Cent. Brd Jew. Community Centers; Advis. Cl. (p. Chmn), Chicago Dept. of Aging; Secr., Cngn Kol Ami, Chicago; b. 5.1.1912, Chicago Ill.; ed.: U. of Chicago, Ph.B., 33; widow of Otto R. Moss; 1 d., Betsy D. Gelb; Snr Citizens Hall of Fame: City of Chicago & Jewish Community Center.

1331 N. Sandburg Terrace, Chicago, IL 60610, USA.

MOSSINHOHN, Avital; producer & dir.; Dir. Gen., Jerusalem Theater, 79-80; Dir. Gen., Jer. Spring Festival, 75-80; p. Art. Dir., Isr. Festival Jer.; Dir., Dept. of Drama, Music, Arts, Isr. TV, 81-83; b. 16.2.1939, Kibbutz Na'an; ed.: G. Washington U., Wash. D.C., USA; Tel-Aviv U.; H.U. Jer.; 2 s.: Uri, Michael; Inform. Off., Embassy of Isr., Washington, 63-65; dir., press & public affs. Isr. Labour Party, 65-67; exec. producer f. public affs program, Isr. TV, 71-73; citation f. the best production of the year, Isr. TV, 70-71, 82.

24, Emek Refaim, Jerusalem; tel. 02-660332.

MOSSINSHOHN, Igal; writer, playwright; b. Ein-Ganim, Israel; ed.: Agric. Sch., Ben Shemen; officer, Palmach; dur. War of Lib., Military Judge; p. Spokesman, Isr. Police; author, stories, plays, transl. in sev. lang.; 20 plays performed; 2 filmed; novels: Eldorado, Cazablan, etc.; 32 "Hassamba" books; 2 ch.: Renen, Gill; recip.: Ussishkin Prize; Cleveland Award f. "Canabyses" (play); Kinor David Prize f. "Casablan" (music-hall); P.M.'s Creative Prize, 83; many patents.

61, Sokolov St., Tel-Aviv 62284; tel. 224747.

MOYAL, Shmuel; Ambassador of Israel to Kathmandu, Nepal; b. 19.9.1936, Tel-Aviv; ed.: grad. Herzliya Gymn., Tel-Aviv; H.U. Jer., B.A. (Pol. Sci., History of M.E.); m. Elenor Zahavy; 2 d.: Dana, Shellay; w. M.F.A. — serv. in: Rangoon, Tokyo, Manilla, New-York, London; mbr, Rotary Kathmandu.

20, Gelber St., Jerusalem 96755.

MOZES, Akiva; Gen. Manager, Rotem Ampart Group & Negev Phosphates; b. 1947, Italy; to Israel, 1948; ed.: Heb. U. Jer. — B.A. (Econ. & Pol. Sci.), M.S. (Bus. Admin.); m. Anetti; 5 ch.: Taly, Keren, Gracy, Michal, Lili; p. w. Negev Phosphates: Dir. of Econ. Unit, Auditor, Sales Manager; p. Gen. Manag., Phosphates Rep., Brezil.

P.O.Box 4078, Ashdod 77410.

MOZES, Mark; Prof. Emer., Tel-Aviv U. Med. Sch.; p. Head, Dept. of Gen. & Vasc. Surg., Sheba Med. Cent.; b. 3.12.1909, Warsaw, Poland; to Israel, 1941; ed.: Med. Schs — Marseilles, Paris — M.D.; Dipl. Warsaw U. Med. Sch., 35; widower Anna Engel; 1 s., Dr. Martin; Command Field Surg. Unit, 2nd Polish Corp, 48-49; Chief Milit. Hosp. IDF, Tel-Hashomer, 49-76; mbr: Isr. Med. Assn (Hon. Mbr), Isr. Surg. Scty, Am. & Intl Coll. of Surgs; founder & 1st Pres. of Isr. Scty of Vasc. Surg.; pioneer work in Vasc. Surg.; res. & teach., org. intl meetings, numer. publ.; recip. Milit. Awards & Citations, Wld War II (wounded dur. WW II).

12 Akiva Arie St., Tel-Aviv 62154.

MÜHLRAD, Richard M.; Chairman of Keren Kayemeth LeIsrael in Sweeden; b. 24.10.1952, Stockholm; m. Rosie Bliman; 1 d., Hanna; act. in Travel Bureau; mbr, B'nai B'rith.

27 Grönviksvägen, S-161 40 Bromma, Sweden.

MUHSAM, Helmut Victor; Licencié-és-Sciences Math.; D.Sc.; Prof. of Demography & Statistics, H.U., 69-; b. Berlin, 12.8.1914; to Israel, 1937; ed.: College Francais, Berlin; Technische Hochschule, Charlottenburg; Universitý de Genève; H.U. Jer.; m. Dr. Brouria Feldman; 1 d.; Visit. Prof. in many U-ies in USA, Canada, Australia; mbr, Intl Statist. Inst. C'tee on Ethics, 80-85; publ.: "The Supply of Professional Manpower from Israel's Educational System", 59; "Beduins of the Negev", 66; "Education and Population — Mutual Impacts", 75; articles in sci. journals.

Kiryat Shmuel, 18 Brodi St., Jerusalem; tel. 02-631158.

MUHSAM-FELDMAN, Brouria; Ph.D., Lic.-és-Sciences; Prof. of Parasitology, Head Dept. of Med. Entomology, Heb. U.; b. Jerusalem; m. Helmut Muhsam; 1 d.; ed.: Teach. Train. Coll., Tel-Aviv; Hebrew, Geneva U-ies; Henrietta Szold Prize f. Hygiene and Public Health, Tel-Aviv Munic.; 40 articles in sci. journals; mbr, FAO Expert panel on Tickborne diseases; Chairperson, Isr. Scty f. Parasitol., 83-88.

Kiryat Shmuel, 18 Brodi St., Jerusalem; tel. 02-631158.

MULLER-LANCET, Aviva; Ret. Ethnomuseologist; b. 27.12.1921, Tirgu Mures, Rumania; to Israel, 1925; ed.: M.A. (Archeol. & Islamic Art), Heb. U. Jer.; Lic. es Lettres, Université de Paris; Dipl. de Muséologie, Ecole du Louvre, Paris; widow; p. Curator, Dept. of Jew. Ethnography, Israel Museum, Jer.; initiator of main exhibs: Jews of Bukhara, 67; Jewish Life in Morocco, 73; edit. catalogues; numer. publ. in field of costumes, jewellery, museology; present res. interests: Moroccan Ketuboth & museol.; recip. Jerusalem Prize "Moreshet Eidot", 84.

15, Radak St., Jerusalem 92187; tel. 02-633794.

MUSHKAT, Marion; Pol. Sc.D.; LL.D.; Prof. on Intl. Law, Tel-Aviv U.; Chmn, Exec. Board, Isr. Inst. of Intl Affairs; Edit., Intl Problems; Fellow, Wrld. Acad. of Art & Sci., b. 5.11.1915, Poland; ed.: Warsaw & Nancy U.; Prof. of Intl Law, Warsaw U., 50-56; Dir., Law Acad., 48-52; envoy to the UNWCC, 46-48; War Crimes Mission Chief, 46-48; Col. PAF, 43-48; War Crimes section, Vice-Pres., Supreme Military Court, 44-46; author of "Outlines of International Law"; "The Nuremberg Trials"; "Caracteres du Droit International Moderne"; "Human Rights Reassessed", etc.

P.O.Box 17027, Tel-Aviv 61170; tel. 03-414256.

MUSIKER, Reuben; Prof. of Librarianship & Bibliography, University Library, Head Dept. of Lib. & Inform. Sci., Witwatersrand U., 73-91; b. 12.1.1931, Johannesburg S.A.; ed.: M.A. (Pretoria), B.Sc. (Witwatersrand), H. Dip. Lib. w. distinction (Cape Town); m. Naomi Measroch; 3 ch.; Fllw, S.A. Inst. f. Lib. & Inform. Sci.; publ. 5 books, 150 periodical articles; recip. SAILIS Award for Bibliography.

P.O.Box 44163, Linden, Johannesburg, 2104 South Africa.

N

NA'AMAN, Shlomo; Prof., medieval & modern soc. history, Tel-Aviv U., Sch. of History; b. Germany, 10.11.1912; to Israel, 1932; ed.: H.U. Jer.: B.A., M.A., Ph.D.; m. 1936; 4 ch.; w. staff of Tel-Aviv U., 62-; staff-mbr, Inst. f. German History, Tel-Aviv; publ.: A Biography of Ferdinand Lassale, 70; Document. & Repr. of the Org. Beginning of Germ. Labor, 75; The Birth of Medieval Civilization, 75; The Nuremberg Congress 1868, 76; Moses Hess between Emacipation and Messianism; etc.

42, Tagore St., Ramat Aviv, Tel-Aviv; tel. 03-428328.

NAAMAN (NEUMANN-ROTH), Edith; journalist; reporter & columnist, "Jediot Aharonot", 62-; b. Florence, Italy, 3.11.1934; to Israel, 1939; ed.: elem. & HS; Tel-Aviv U. (law), 3 years; m. Shlomo Naaman; 2 s.: Ghil, Aviv; 1 d., Shira; p. reporter, editor of the Woman's Page & lit. critic, "Haboker"; mention of honour, Reichenstein Prize, 70.

13, Hamesilah St., Herzliya B. 46580.

NABARRO, Eric J.N.; Consult. Chart. Account.; J.P.; Elder, Spanish & Portuguese Synag. (Pres. Brd of Elders, 84-88; V. Pres., 82-84), London; Chmn, Brit. Sephardi Cl.; Thesoureriro do Heshaim (Yeshiva); Trustee & V. Pres., Victoria Community Centre; Trustee, Ravenswood Fndn; Hon. Mbr, Natl Shechita Cl.; b. 5.4.1917, London; ed.: Clifton Coll., F.C.A.; m. Cecily Orenstein; 1 s., 1 d.; serv. Royal Artillery, 39-45; Captain, Jew. Brig., 45; Treas., Jew. Brd of Dep., 73-70; p. Chmn, Sephardi Kashrut Auth.; mbr, Inst. of Chart. Account.

11 The Marlowes, London NW8 6NB, England.

NABARRO, Frank Reginald Nunes; Hon. Prof. Res. Fllw, U. of Witwatersrand, Johannesburg S.A. (Prof. of Physics, 53-84; Dean, Fcty of Sci., 68-70; V. Chancellor, 78-80); Consult.: Natl Inst. f. Materials Res., Cl. f. Sci. & Ind. Res., Pretoria; b. 7.3.1916, London; ed.: Oxford U. — B.A. (Phys. & Math.), B.Sc., M.A.; Birmingham U., D.Sc., 53; m. Margaret Constance Dalziel; 3 s., 2 d.; mbr, Exec. Cl., Johannesburg Musical Scty; publ.: Theory of Cristal Dislocations; edit., Dislocations in Solids; over 100 sci. papers, mostly on solid-state phys.; F.R.S.; Hon. Fllw, Royal Scty of S.A.; recip.: Beilby Mem. Aw., 50; S.A. Medal (Advancement of Sci.), 73; De Beers Gold Medal (Phys.), 80; Claude Harris Leen Fndn Aw. of Merit, 83; Hon. D.Sc., Witwatersrand, 87.

32 Cookham Road, Auckland Park, Johannesburg 2092, South Africa.

NABARRO, Margaret Dalziel Nunes; res. worker in field of ethno-musicology & musicol.; Princ. Music Critic, The Star; b. 16.10.1923, Darwen, UK; ed.: U. of Birmingham, Engl. — G.B.S.M., Dip. Ed.; U. of Witwatersrand, M. Mus.; U. of Pretoria, D. Mus. (Ethno-musicol.); m. Prof. Frank Reginald N. Nabarro; 3 s., 2 d.; lctr f. Un. of Jew. Women, Zion. Women Assn, B'nai B'rith; act. in musical life in S.A.; work on Marrano Jews in Spain & Portugal; Editor & contrib. to book "The Lemba People — The Black Jews of Southern Africa".

32 Cookham Road, Auckland Park, Johannesburg 2092, South Africa.

NACHMAN, Ron; Mayor of Ariel, 85-; b. 1942, Israel; ed.: Tel-Aviv U. — grad. Pol. Sci., Indust. Relations & Law; married (wife's name: Dorit); 4 ch.; was employed by Isr. Milit. Industries, 70- (Admin. & Personnel Depts., 70-74; Assist. Dir. Gen., 74-82); co-found. (together w. other 40 families of young pioneers) of Ariel, the Capital of Samaria; V. Pres. of Isr. Broadcast. Auth., 83; Judge, Disciplin. Court f. Civ. Servants; mbr of numer. boards & councils.

P.O.Box 25, D.N. Ephraim, Ariel 44824.

NACHSHOLI, Barak; painter, sculptor; b. 31.7.1922, Berlin; to Israel, 1938; ed.: Bezalel

Acad. (Graphic Design); widower; 1 d., Chagit; p. act. in cult. life, Kibbutz Ein Hamifratz; mbr: Isr. Artists Assn, Isr. Graphic Designers Assn, Isr. Packaging Inst.; many exhibs in Jer., Tel-Aviv, Hakibbutz Haartzi Assn; recip. Prizes f. designing Medal of the Knesset and Medal of Israel Muesum, Jer.

25, Batia Makov St., Rehovot 76480.

NADEL, Benjamin Irving; Dir., Bund Archives of Jew. Labor Mov., 78-; mbr: Wld Coord. C'tee of Jew. Labor Bund, Gov. C'tee of Bund Inst. of Haifa U.; b. 1.11.1918, Petrograd, Russia; ed.: Vilno U., 36-39; grad. Yivo Inst., Vilno, 39; Dipl. Belorussian U., Minsk, 40-41; Leningrad Acad. of Sci., Ph.D. (History), 47; widower; 1 s., Isaac; 1 d., Eleonora; Chair of Latin, Herzen Coll., Leningrad, 49-57; C'tee Mbr, Polish Acad. of Sci., 64-68; Brd of Dirs, Jew. Hist. Inst., Warsaw, 64-68; Visit. Prof.: U. of Chicago, 69-70; North. Ill. U., 70-71; Inst. f.Adv. Studies, Princeton, 80-81, 84; Visit. Scholar, Oxford Center f. Heb. Studies, 91; author: Yidn in Mizrech Eyrope... biz 1240, 60; Di eltste Yidishe Yishuvim in Mizrech Eyrope, 61; edit., Bulletin of Bund Archives; mbr, Edit. Brd of "Unser Tsait", N.Y.; over 130 scholar. papers in hist. & classical journals; numer. articles in Yiddish Press of Poland & USA; recip.: Fllwship, Memorial Fndn f. Jew. Culture, 69, 90-91; Natl Endowment f. Humanities, 80-81.

Bund Archives, 25 East 21st Street, New York, N.Y. 10010, USA.

NADICH, Judah; Rabbi; p. Pres.: Rab. Assbly; Assn of Jew. Chaplains of Armed Forces; Jew. Book Cl. of Am.; p. Chmn, Commission on Jew. Chaplaincy; b. Baltimore, Md., 13.5.1912; ed.: Coll. of City of New York, B.A. (Phi Beta Kappa hon.); Columbia U., M.A.; Jew. Theol. Smnry, ord. Rabbi, M.H.L., D.H.L. & D.D. (hon. causa); m. Martha Hadassa Ribalow; d.: Leah, Shira, Nahma; Rabbi, Park Avenue Syn., NY, 57-87; chaplain, US Army, 42-46; rank of lt. col., advisor to Gen. Eisenhower on Jew. Affs, 45; author of Eisenhower and the Jews, Jewish Legends of the Second Commonwealth; recip.: O.B.E.; Croix de Guerre, 44; Battle Star, European Service Medal, 45; Isr. "Aleh" (Ittur Lohamei Israel).

1040, Park Ave., New York, NY, USA.

NAHIR, Boas; Advocate & Notary; partner in Law Office, I. Gornitzky & Co., 61-; Lctr on Companies Taxation, H.U. Jer. & Tel-Aviv U.; b. 26.5.1930, Israel; ed.: H.U. Jer., grad. Fcty of Law, M. Jur., 53; Lawyers Degree, 54; m. Teima Austern; 3 ch.; p. Assist. to Income Tax Commissioner & to State Attorney; p. Mbr: Ben-Shahar C'tee, Govt. Companies C'tee, Advis. C'tee of Bank of Isr.; now: Mbr of Directorate, Stock Exchange; Advis. C'tee, Bank of Isr.; Gov. C'tee f. Direct Tax Reforms; Gov. C'tee f. Exam. of Taxes dur. period of inflation; Dir. & p. Chmn, Brd of Dirs, First International Bank; Brd of Dirs, Migdal Insur. Co.; publ. "Guide on Income Tax Judgements" (5 vols); many articles in profess. mag.

I. Gornitzky & Co. Advocates, 39 Montefiori St., Tel-Aviv 65201.

NAHMIAS, Aaron; M.K. (Ma'arach), 81-88; p. Mayor of Safed; b. 1932, Morocco; to Israel, 1950; ed.: "Alliance" Sch., Morocco; Smnry of Kibbutz Movt (Soc. & Econ.), Tel-Aviv U.; m. Hana Ornstein; 4 ch.; p. Secr., Lab. Cl., Safed; now mbr: C.C. Haavoda Pty (mbr of Econ. C'tee & Chmn of North. Org.); Directory of "Shikun U'pituach"; Art & Cult. Cl., C'tee f. the Status of Women in Isr., etc.

47/4, Herzl St., Safed 13250; tel. 06-930672.

NAHON, Gérard; Dir. of Studies, Ecole Pratique des Hautes Etudes (Sorbonne), Section of Relig. Sci., Chair of Medieval & Modern Judaism; Prof. of History, Séminaire Israélite de France; Dir.: U.P.R. 208 "Nouvelle Gallia Judaica", Natl Center of Sci. Res.; Revue des Etudes Juives; V. Pres., Scty of Jew. Studies; b. 19.1.1931, Paris; ed.: Dr. in History, Paris U.; Diplome d'Hebreu, Natl Inst. of Lang. & Oriental Civilisations; Dipl., Ecole Pratique des Hautes Etudes; Assoc. Prof., Heb. U. Jer., 81; m. Maryvonne Rouret; 2 d.: Myriam, Elisabeth; 2 s.: Jaques, Ariel; publ.: Les Hebreux, 68; Menashe ben Israel, Esperance d'Israel, 79 (Engl. & Spanish ed., 87); Hommage a Georges Vajda, 80; Les Nations Juives Portugaises du Sud-Ouest de la France (1684-1791), 81; Inscriptions Hébraïques des Juives de France Medievale, 86; recip. Medaille du Concours des Antiquités Nationales de l'Academie des Inscriptions et Belles Lettres.

28 rue de la Chabourne, 78320 Le Mesnil Saint Denis, France.

NAIM, Asher; p. Ambassador of Israel to Finland & Ethiopia; b. 1.4.1930; to Israel, 1944; ed.: M. Jur., 56; married; 1 d., 1 s.; Head of Isr. Mission to Kenya & Uganda, 62-64; p. Cult. & Press Attaché in Tokyo; Consul Gen. of Isr. to Mid Atlantic States, Phil. USA, 76-81; Min. (Inform.) Isr. Embassy, Washington, 85-88; Dean, Consular Corp. of Philadelphia, PA; mbr, Cl. of Libyan Jewry.

Nayot 6, Jerusalem.

NAJMAN, Julija (née Klopfer); writer; b. 13.10.1904, Ivanovopolje, Yugoslavia; ed.: H.S. & Lang., Vienna, Austria; widow; 1 s., 1 d.; mbr, Brd of Freedom, Un. of Letters, 48-; publ.: novels, short stories, dramas f. Radio & T.V., theatres, etc.; recip.: ONDAS Prize (f. "Camposanto"), Barcelona, 77; 1st Prize f. Drama (f. "In the Fange") & numer. other prizes and awards.

5 Uzun Mirkova, 11000 Beograd, Yougoslavia.

NAKDIMON, Shlomo; journalist; Advis. to P.M. Menahem Begin, 78-79; polit. commentator, "Yedioth Aharonoth"; b. Haifa, 1936; m. Zahava Shorshi; 2 s.: Yisgav, Yaniv; res. & reviews of import. polit. events; fndr, B.B. Lodges "Jabotinsky" & "Achshav"; publ. books: "Liqrat Sheat Ha'efes" (Toward the Zero Hour) on the three weeks preceding the Six Day War and the establishment of the Natl Unity Govt., based on unpubl. documents; "Acharay" (Follow Me), on five Zahal commanders in Six Day War and War of Attrition.

7, Aharonowitz St., Tel-Aviv 63566; tel. 03-289336.

NAMIR, Ora; Mbr of Knesseth (Chmn, C'tee f. Lab. & Soc. Affairs; p. Chairman, C'tee f. Educ. & Cult.); mbr, C.C. & Bureau of Labour Pty; b. 1.9.1930, Hadera; ed.: Teach. Smnry, Givat Hashlosha; Hunter Coll., NY (3 years: Engl. Lit., Greek & Roman Cult.); widow; serv. IDF w. rank of Off.; p. Secr., Mapai Faction & Direct. of Coalition in Knesseth; p. Gen. Secr. of "Na'amat" Women Org., Tel-Aviv; Head, P.M.'s C'tee f. the Status of Women, 76-78; articles in Isr. press.

40, Beeri St., Tel-Aviv 62917; tel. 03-251188.

NAOR, Mordechai; author, historian, journalist; Lecturer in Journalism Tel-Aviv U.; Editor, Inst. f. Zion. Res.; b. Tel-Aviv, 19.8.1934; ed.: Heb. U. Jer., 79; Ph.D., Tel-Aviv U., 84; m. Leah Mishkowski; 2 d., 1 s.; mbr of kibbutz Nahal Oz, 53-57; Editor in Chief, Army and Youth magazines, 61-71; Dir. Gen., Galei Zahal, 74-78; writer & res. dozens Radio and TV programs dealing w. life & history of Isr. and Jew. people; author of 25 books, among them: Mesipurei Eretz Aavati (Tales from my beloved country), 79; Hakotel (The Western Wall), w. M. Ben Dov & Z. Aner, 81 (Engl., 83, Germ., 89); Please Meet Israel (Engl.), 83; Zmihato Shel Manhig (Emergence of a Leader — Pinhas Sapir), 87; Laskov, 88; The good old Days of Eretz Israel (Heb., Engl.), 89; 4 children books; Editor of 25 books, as Encyclopedia Britannica Lanoar, 83, 85; Idan, hist. series, 83- (13 vols); Editor, Qesher, bi-annualy periodical on Jew. Press, Tel-Aviv U., 87.

51, Azmaut St., Herzliya, 46381; tel. 052-541827.

NARKISS, Uzi; Chmn, Dpt. of Inform. (p. Dir. Gen., Dpt. of Immigr. & Absorption), Jew. Agcy.; b. Jerusalem,6.1.1925; ed.: Heb. U., 46-47; Ecole Supérieure de Guerre, Paris, 53-55; m. Esther Hacohen; 3 ch.: Itzhak, Ruth, Tamar; w. Palmach, 41-46; battalion commander, War of Indep., 47-49; Head, Operation Div., Gen. Headquarters, Sinai Campaign, 56; milit. attaché, France, 59-62; award. Legion of Honor by French Govt.; Commander, Natl Defence Coll., 63-65; Commanding General, Central Command, 65-68; Commanding General of troops that liberated Jerusalem Six Day War; rank of Aluf (Brig. Gen.); contrib. to milit. journals.

15, Hanassi St., Jerusalem 92188.

NARROWE, Morton H.; Chief Rabbi of Sweden, 78-; b. 15.3.1932, Philadelphia Pa., USA; ed.: Cent. HS, Phil., 46-50; Yeshiva U., 50-54, B.A.; JTSA, 54-59, Rabbi, MHL; m. Judith Halpern; 3 ch.: Joshua, Elizabeth, David; mbr, Royal Comm. to transl. the Bible into Swedish; Pres., Swed. Branch on Intl Confer. of Christ. & Jews; V. Pres., Wld Cl. of Synag.; Hon. Dr. of Theol., JTS, 85; D.H.L., JTS, 90; mbr: Edit. Brd of Judisk Kronika; Brd of Stockholm's Jew. Cent., Chinuch Org. & Hillel Publ. Co.; edit. f. articles on Judaism & Bible in Fokus Encycl.; repr. of "Oberoende Sionister" (Gen. Zion. affil. w. Confed.) at Zion. Congs, 79, 82.

Box 7427, S-103 91 Stockholm, Sweden.

NASER EL-DIN, Amal; p. Member of the Knesseth (Likud); b. 1928, Daliat El-Carmel; ed.: scndry ch.; m. Nadia Naser-Eldin; Secr., Workers Cl. Daliat El-Carmel; Chmn, Agudat Beit Yad Lebanim (Druze); Mbr of Directory of Yad Lebanim; Gen. Dir. of Released Soldiers; M.K. on behalf Herut Mov.; publ. books: The Druzes — Brothers in the same Fate; My Activity in the Ninth Knesseth; Vision, Hope, Action.

Daliat El-Carmel.

NATHAN, Amos; Prof. of Electr. Eng., 65-; b. Liegnitz, Germany, 5.10.1920; to Israel, 1933; ed.: Technion — B.Sc., 42; Dipl. El-Mech. Eng., 43; Dr. Sc. El.-Eng., 56; Columbia U., M.Sc., 51; serv. w. the British Forces, 42-46; serv. IDF (Major), 48-53; at Dpt. of El.-Eng., Technion, 46-48, 53-70; Visit. Fllw & Acad. Visit., Sussex Univ. & Imperial Coll., London, 67-68; Visit. Prof., U. of Rochester, USA, 69-70; Tel-Aviv U., 72-; Prof. Emer., Technion Haifa, 70-88; publ. about 70 techn., sci. and philos. papers; many patents.

2, Ahad Ha'am St., Jerusalem 92151; tel. 02-690374.

NATHAN, Clemens Neumann; Comp. Dir.; Chmn & Mng. Dir., Cunart Co., 58-; Pres., Anglo-Jew. Assn, 82-; Joint Pres., Consult Cl. of Jew. Orgs (Non-Gov. Status at UN); C'tee Gov., Distributive Trades Coll., UK; Gov., Shenker Coll., Isr.; b. 24.8.1933, Hamburg, Germ.; ed.: grad. & Diploma — Scottish Coll. Textiles; post-grad. res., Leeds U. — C. Text., F.T.I., F.R.A.S. (Fllw Royal Anthropol. Scty); m. Barbara Rachel Whitehill; 2 d., 1 s.; p. V. Pres., Textile Inst.; p. mbr, Brd of Dep. of Brit. Jews; Freeman & Liveryman of City of London; mbr: Exec. Memorial Fndn & Claims Confer., Cl. of Christ. & Jews Memorial Cl., Spanish & Portuguese Synag., var. other c'tees; found. mbr, Int C'tee f. Defence of Human Rights in USRR, Brussels, 72; contrib. to var. textile & market. publ.; award.: Knight & Order of Merit, Italy; Dr. Oliver Medal f. Textiles; Textile Inst. Medal.

2 Ellerdale Close, London NW3, England.

NATHAN, David; Assist. Editor, theatre critic, "Jewish Chronicle"; b. 9.12.1926, Manchester; m. Norma Ellis; 2 s.: Paul Daniel, John Steven; Pres.,

Critics' Circle, 86-88; publ.: biographies — "Hancock", "John Hurt, An Actor's Progress", "Glenda Jackson", "The Laughtermakers"; novels: "The Freeloader", "The Story so Far"; plays: "A Godd Human Story" (TV); "The Belman of London", "The Bohemians" (Radio); recip.: Royal TV Scty Writer's Award; Natl Newspapers Awards, Critics' Section.

16 Augustus Close, Brentford Dock, Brentford, Middlesex, TW8 8QE England.

NATHAN, Edgar J.; lawyer; partner, Wolf Haldenstein Adler Freeman & Herz; Pres., Cngn Shearith Israel, Spanish & Portuguese Synag., N.Y.; Hon. Mbr: Brd of Dirs, B. Cardozo Sch. of Law of Yeshiva U.; Exec. Brd, N.Y. Chapter of A.J.C.; b. 29.6.1919, New York; ed.: Williams Coll., B.A., 41; Yale Law Sch., J.D., 47; m. Ruth Gottesman; 3 ch.: Arthur E. (dec.), Sara E., David J.; p. Assist. Dist. Attorney, N.Y. County; p. mbr, N.Y. State Brd of Mediation; p. Trustee-at-Large, Fed. of Jew. Philanthropies (p. V. Pres., Exec. C'tee of Distrib. C'tee); p. Assoc. Chmn, Fund f. Jew. Educ.; p. mbr, Exec. Cl. of Am. Jew. Historical Scty; Repr.-at-Large Assbly of Domestic Affs, UJA Fed. of N.Y. (mbr, Cl. of Overseers; p. mbr, Brd Dirs); mbr: Brd of Am. Sephardi Fed.; Brd of Gov., Am. Friends of Alliance Israelite Universelle; Brd of Dirs, Scty of Friends of Touro Synag.; Am. Bar Assn, N.Y. State Bar Assn & Assn of Bar of City of N.Y.

322 Central Park West, New York, N.Y. 10025, USA.

NATHAN, Roger; Snr Lctr, Mech. Eng. Dept., Ben-Gurion U. of the Negev; Dir., Neuromuscular Stimulation Res. Lab., Spinal Cord Injury Rehab. Dept., Sheba Med. Cent.; b. 24.5.1947, London; to Israel, 1974; ed.: Manchester U., 65-68, B.Sc. Hons (Mech. Eng.); U. of Manchester Inst. of Sci. & Technol. — 68-69, Biomed. Eng. M.Sc.; 69-71, Biomed. Eng., Ph.D. (73); publ. on Neuromuscular Stimulation, Biomech. of Musculo Skeletal Syst., Design of Aids f. Disabled, Mechanism Theory; patents in Wheelchair Aid f. Standing Up & Sitting Down, A Clin. Dynamometer, Constant Force Generator Mechanism.

3, Trumpeldor St., Beer-Sheva 84216.

NATIV, Moshe; Dir. Gen., Jewish Agency (Head of Zion. Deleg. & Rep. of J.A. in North America, 87-89); b. 22.6.1932, Rumania; to Israel, 1946; ed.: Tel-Aviv U., B.A. (History); grad. IDF Army Staff Coll.; m. Shoshana; 3 ch.; Chief of Manpower, IDF, 78-83; p. Pres.: Council for a Beautiful Israel, Veterans of War College, IDF Veterans.

25, Katzenelson St., Kfar Saba 44405.

NATOUR, Salman; journalist; b. 1949, Daliat El Carmel; ed.: H.U. Jer., B.A. (phil. & history of Middle East); m. Nada Abu Hamed; mbr, Journ. Natl Fed.; p. active: Isr. TV (Arabic news section); publ.: Articles & Ideas in Philosophy, Al-Shark, Jer., 71; Behind The Words (short stories), Al-Hoda, Haifa (1st edit., 72; 2nd edit., 73).

5/51, Dalyat El Carmel 30056.

NATRA, Sergiu; composer; b. Bucharest, 1924; ed.: Music. Acad., Bucharest, M.A.; comp. w. Prof. Leo Klepper; m. Sonia Natra; 2 s.; first pieces composed & performed by Jew. Symph. Orch., Bucharest (later repeated by famous Roum. conductors, e.g. Silvestri, Rogalsky, Rodan, Cosma, Georgescu, etc.); to Israel, 1961; mbr: Composers U., Acum; recip.: G. Enescu Prize, 45; Roum. State Prize, 51; M.I.L.O. Prize, 66; Creativity Grant. by Am.-Isr. Cult. Foundation (Sharet Fund), 69; perform. in Europe, USA & at sev. intl music festivals; etc.

10, Barth St., Tel-Aviv 69104; tel. 416329.

NATRA, Sonia; sculptor, painter, ceramist, art writer & teacher; b. Bucharest, 1925; ed.: Acad. of fine Arts & Guguianu Acad.; m. to musician Sergiu Natra; 2 s.; exhibs: Roumania, Prague, Milano, Warsaw, Berlin, Faenza; recip. prize at Intl Art Exhib., Moscow, 57; works, in Natl Gall. Buch., Simu Gall., Prague Moden Art Gall. & private coll. in USA, UK, France, Belgium, etc.; to Israel, 1961; switch-over in Isr. to ceramics; introducing new methods in art teaching.

10, Barth St., Tel-Aviv 69104; tel. 416329.

NAVEH, Ben-Zion M.; Co-Chmn, Bynah Joint Projects Ltd; Manag. Dir., Amota for Scientific Coop.; b. 8.2.1938, Tel-Aviv; ed.: Aeronautical Eng. — Technion Haifa, B.Sc. (Cum Laude), 59; M.Sc., 62; Notre Dame USA, Ph.D., 75; m. Naomi Salinger; 3 ch.; p. Manag. Dir., Raphael — MOD; p. Head of Defence, R & D — MOD; p. V. Pres., C.O.O. of Scitex; p. Brd Mbr of: I.A.I., Raphael, Beit Shemesh; Ist Pres., Noar La'Noar, 54; mbr, A.I.A.A.; Defense National Award, 71.

23, Smolenskin St., Haifa 34366.

NAVI, Eliahu; advocate; B.A.; Head, Jur. Dept. of Histadrut Haclalit, 86-; Mayor of Beer-Sheva, 63-86; Chmn, Arab Affairs Dept., Labor Pty, 70-71; b. Iraq, 1920; m. Bruria Meir; 3 d.; ed.: Tchr's Smnry; T.A. U.; f. many years interested in Arab and Midd. East affs; mbr, Brd of Dirs & Secr. of Heb. Watchmen's Assn in Palestine, 42-48; chief instructor, Jew. Agcy, courses for Mukhtarim in Negev, 46; co-founder, Haganah Broadcast. Station (in Arabic), 47-48; ret. IDF, w. rank of Major, 54; priv. pract. in Tel-Aviv, 54-57; Justice of Peace, Negev, 57-63.

93, Arlosoroff St., Tel-Aviv 62098.

NAVON, Arie; artist, cartoonist, set-designer; b. 22.5.1909, Russia; to Israel, 1919; ed.: Heb. HS, Jer.; Art, in Yitzhak Frenkel (Frenel's) Studio; Institut d'Esthétique Contemporaine, Paris; m. Eta Zipkevich; 1 s., David; many years caricaturist

on staff of "Davar" daily; exhib. drawings in Isr. & abroad; prod. (w. Agam & Ambush) film "Le Désert qui chant" (based on his drawings), Paris, 56; taught drawing at Avni Inst., T.A.; guest-lctr at Tel-Aviv & Haifa U-ies; mbr, Un. of Paint. & Sculpt. in Isr.; publ. 8 books of drawings & caricatures; recip.: Sokolov Prize f. journalism, 58; "Lapid Coup" ("Maariv"), 60; "David's Harp" ("Yediot Aharonot"), 66; Theatre Prize of Public Cl. f. Cult., 72; Meir Margalit Theatre Prize, 78; Dizengoff Prize f. Art, 89.

33, Shlomzion St., Tel-Aviv 62267.

NAVON, Benjamin; Isr. Ambassador to the German Federal Republic, Bonn; b. 23.7.1933, Czernowitz, Rumania; to Israel, 1945; ed.: H.U. Jer., grad. Econ., Sociol. & Bus. Admin.; m. Dora Greif, Dr.; 3 s.: Gad, Roy, Amir; p. Inspector Gen., Spokesman & Dir. of Press Div., M.F.A.; p. Consul Gen., Los Angeles; p. Minister, Isr. Embassy, Washington DC, USA; publ. var. articles.

14, Nili St., Jerusalem 92548.

NAVON, Itzhak; President of Israel, 78-83; V. Premier & Min. of Educ. & Cult., 84-88; M.K. (Ma'arach); past Chairman of Knesseth C'tee on Foreign Affairs & Defence; World Zionist Council; b. Jerusalem, 1921; ed.: Hebrew U. (Pedagogy, Heb. Lit., Moslem Culture, Arabic & Lit.); married; p. teacher, Jerusalem; Dir., Arabic Dept., Hagana, Jerusalem, 46-49; Dipl. positions, Israel Embassy, Argentine & Uruguay, 49-50; Polit. Secret. to late Foreign Minister, M. Sharett, 51-52; Polit. Secret. to P.M., D. Ben-Gurion, 52-63; dir., Div. of Culture, Min. of Educ. & Cult., 63-65; author of: "Romancero Sephardi", 68 (succeeded by "Bustan Sephardi", a dramatic presentation of cult. & life among Jer. Sephardi families); "Six Days and Seven gates" (inspired by the Six Day War), transl. in Engl., etc.

5 Elroy St., Jerusalem 92108.

NEAMAN, Avraham (Emil); Dr. (Econ.); C.P.A. Isr.: Intern. Controller, Isr. Corp. Ltd., 75-; p. Mng. Dir., Industrial Development Bank of Israel Ltd; Account Gen. Gov. of Israel, 49-61; b. Budapest, 1907; m. E. Sabinsky; 2 s., 1 d.; ed.: Wirtschafts U., Vienna; U. of Econ. & Commerce, Bologna, Italy; author of monograph "Government Accounting Principles", etc.; p. Chmn, Isr.-Canada Chamber of Commerce; p. Chmn, Isr.-Swiss Friendship League; p. Chmn, Inst. of Internal Auditors, Isr.; mbr: Exec. of World "Ort" Org., London and "Ort" Israel; Council of Wolf Foundation; Council of Technion Haifa; Brd of Trust., "Habimah" Natl Theatre; "Officer of the Court", Belgium.

16, Yair St., Ramat-Gan 52238; tel. 747732; Office: tel. 6979890.

NEBENZAHL, Itzhak Ernst; Dr. Jur.; Chancellor, 85- (Pres., 82-85), Jer. Coll. of Technol.; State Comptroller & Public Complaints Comm. (Ombudsman) of Isr., 61-81; reapp. 2, 3 & 4 term; Prof. Ordinarius (emeritus), Frankfurt U.; Knight 1 st Class, Royal Swedish Order of Vasa; b. Frankfurt o/main, 1907; m. Hildegard Hollander; 2 s., 2 d.; ed.: Frankfurt, Berlin, Freiburg U-ies; to Israel, 1933; Chmn, Public C'tee f. Determining Remuneration of Members of Knesset, 85-87; mbr, Comm. of Enquiry Yom Kippur War, 73-75; Chmn, Progr. C'tee, UN/INTOSAI Interreg. Sem. on Govt. Auditing, Austria, 71, 73, 76; p. chmn & mbr, Brd Intl Secr., INTOSAI (Intl Org. of Supreme Audit Inst.); V. Chmn, Intl Ombudsman Steering C'tee & designated Pres., 2nd Intl Ombudsman Confer., Jer.; stud. on Civ. Law & papers on legal. econ. subjects, etc.

9, Batei Makhse St., Old Jerusalem 97500.

NE'EMAN, Yuval; Prof. of Physics (p. Pres.), Tel-Aviv U.; Min. of Energy & of Science, 90-92; Chmn, Isr. Space Agency, 82-; mbr (p. Act. Chmn), Isr. Atomic Energy C'tee, 65-; p. Snr Advis. to Min. of Defence, 74-75; M.K. (Hatechia-Zomet), 81-90; found. & Chmn, Hatechia Mov., 79-; Min. of Sci. & Devel., 82-84; p. Chief Sci., Minister of Defence; b. Tel-Aviv, 1925; m.; 2 ch.; ed.: B.Sc., Technion, Haifa; Dipl. Eng. (Mech. Eng.); Dipl. E.M., Ecole de Guerre; D.I.C., Imperial Coll., London; Ph.D., London U.; many acad. appoint. & memberships; awards: Weizmann Prize, 66; Rothschild Prize, 68; Israel Prize (Exact Sci.), 69; Einstein Medal & Award f. Phys. Sci., Washington, 70; Frgn Hon. Mbr, Am. Acad. of Arts & Sci., 70; D.Sc. Hon. Causa: Technion Haifa; Yeshiva U., NY; Clausthal U. (Germ.); Wigner Medal, 82; Wolfson Dist. Chair of Theor. Physics, Tel-Aviv U., 77-; Chmn: Isr. Natl Comm. f. High Energy Phys., 72-82; Natl C'tee f. Absorption of Scientists, 72-75; Pres., Isr. Bur. of Standards Brd, 72-76.

Tel-Aviv University, tel. 03-6409579.

NEHER-BERNHEIM, Renée; historian, educator; Ret. Snr Lctr in Jew. History, Heb. U. Jer.; b. 4.4.1922, Paris; to Israel, 1968; widow of Prof. André Neher; p. act. in WIZO, Paris & Jer.; author of: La Declaration Balfour, Paris, 69; Histoire Juive de la Renaissance a nos Jours (4 vols), Paris, 71-74; Feu vert à Israël, Bruxelles, 83; important papers in sci. hist. periodicals in Isr. & France.

14 Ussishkin St., Jerusalem 92426; tel. 02-665873.

NELSON, Ivan; Snr Assoc., Weidlinger Associates, Consult. Eng., N.Y.; Brd Mbr: Hillel Acad., Passaic NJ (Pres., 82-83); Cngn Adas Israel, Passaic NJ (Pres., 71-73); Jew. Family Serv. of Gt. Clifton-Passaic; Deleg., Jew. Memorial Chapel, Passaic; b. 10.10.1938, Passaic NJ; ed.: Cooper Union NY, B.C.E., 60; Columbia U. — M.S., 61; D.Eng.Sc., 65; m. Eva Brauner; 2 s.: Shalom Zalman, Ariel Natan; 1 d., Esther Yaffa; p. Prof. Civ. Eng., Columbia U. & Cooper Union; Fllw, Am. Scty of Civ. Eng.; mbr: Am. Acad. of Mech.,

Earthquake Eng. Res. Inst.; author of over 50 articles & techn. reports, incl.: "Mathematical Models for Geological Materials for Wave Propagation Studies", 71; "Constitutive Models for Use in Numerical Computations" & "Numerical Solution of Problems Involving Explosive Loading", 78.

297 Howard Ave., Passaic, New Jersey 07055; Office: 333 Seventh Ave., New York, N.Y. 10001, USA.

NELSON, Joseph; Ret. Pres.: Frisch Sch. & Yavneh Acad., Paramus NJ (now mbr, Brd of Trust.); Schaffer Belts Inc., N.Y.C.; b. 25.12.1911, Gary, Indiana; ed.: U. of Chicago — Ph.B., 33; J.D., 36; m. Violet Schaffer; 2 s.: Jacob I., Robert D.; Col., US Army, 41-45; commanded Am. troops in Palestine, 42-43; p. chmn: UJA & Israel Bonds, Englewood & vicinity; recip. Legion of Merit f. serv. in US Army, 42-45 (w. spec. ref. to serv. performed in Palestine, 42-43); maintained a resid. in Jer., 68-90.

281 E. Linden Ave., Englewood, NJ 07631, USA.

NESHER, Itzhak; artist painter, owner of Art Gall. Nesher, Tiberias; b. 1.5.1929, Vienna; to Israel, 1934; ed.: Bezalel Art Inst., Jer.; studies (2 years) w. Prof. Bruno Weber, Basle, Swiss; m. Carmela Novama; 1 s., 1 d.; exhibs.: Gall. Katz, Tel-Aviv; Alexander Gall., Tiberias; etc.; Ducker Gall., Boston; Hammer's Gall., N.Y.; Expo & Martel Gall., Montreal; Atualiada & Cosmo Weiello, Sao Paulo; Marwish, Toronto; Natl Art Center Ottawa; recip. Art Diploma Hebraica Atualiada, Sao Paulo.

Itzhak Sadeh St., Tiberias, P.O.B. 540; tel. 21476.

NETANYAHU, Benjamin; Dep. Minister f. Inform., Prime Minister's Office, 91-; Dep. Minister of Foreign Affairs, 88-91; M.K. (Likud); Ambassador & Israel Permanent Representant to the United Nations, 84-88; b. Tel-Aviv; ed.: Israel & Harvard U., USA.

Prime Minister's Office, 3 Kaplan St., Kiryat Ben-Gurion, P.O.Box 187, Jerusalem 91919.

NETANYAHU, Benzion; historian, educ., editor; Prof. of Judaic Studies, Cornell U., 71-78; Prof. Emer., 78-; Chmn, Dept. of Semitic Lang. & Lit. Cornell, 71-75; Prof. of Hebraic Stud., U. of Denver, 68-71; Prof. of Medieval Jew. Hist. & Heb. Lit., Dropsie Coll., 62-68; editor-in-chief, Encyclopedia Hebraica, 48-62; many hist. studies & books publ., i.a.: "The Marranos According to the Hebrew Sources", 63; "The Marranos of Spain", 66 (2nd enlarged ed., 73); "The Composition Dates of 'Hakana & Hapelia'" (Heb.), 74; "Alonso de Espina — Was He a New Christian?", 75; "Did the Toledans in 1449 Rely on a Real Royal Privilege?", 77; "Américo Castro and His View of the Origin of the Pureza de Sangre", 80; Fllw & Exec. Mbr, Am. Acad. f. Jew. Res., NY; contrib. to Heb. & Engl. publications.

4, Haportzim St., Jerusalem 93662.

NETZER, Effi (Efraim); composer; b. Haifa, 27.6.1934; ed.: Music Inst., Oranim; m. Ilana Gruenberger; 1 s., 1 d.; composed mainly f. folk dances; founded "The Song Group", Beth Rothschild, 61; many records issued to present; promoter of group singing, throughout the country; perm. contrib. to Kol Israel Festivals, telev. & radio programes, conducts several hits; "Hermon Kingdom", awarded 1st Prize, 68; 1st place at Festival Hazemer, 68; most popular songs: Zer Narkissim, Shovach Yonim, Shuv Lo Nelech Rachel, Kor'im Lanu Lalechet, Hora Ne'urim, Bo'yi Tama, Perahim Bakane, Sayereth Egoz; Lama, Lama; etc.

9, Rahel St., Haifa 34401.

NETZER (Nussovitzki), Moshe; Agric.; Ret. Col. (Aluf Mishne); Chmn, Zebulun Reg. Council, 83-; Chmn, "Yad Le'Banim" Org., 78-; Dir., Youth & Nahal Dpt., Min. of Def., 68-71; Mbr, Kibb. Ramat Yohanan; b. 16.1.1922, Russia; to Israel, 1925; ed.: Elem. Sch. (Workers Child. Sch.) & later Ghivat Hashelosha & Kadoorie HS, (37-40); w. Hagana & Palmach, through all command. ranks, finally Comm. Palmach, Gedud 2, Negev & Comm. Off. of the Negev in '48 war; Dep.-Commander, Chief Comm. Nahal, 50-54; Mbr, Histadrut Exec. C'tee (Head, Dept. of Devel. & Settlement, 78-80); Gen. Secr., Ihud Hakibbutzim, 58-62; Dep. Secr., Haavoda Pty, 74; Snr Official, Min. of Defence, 74-77.

Kvutzat Ramat Yohanan 30035; tel. 04-459200.

NEUBERGER, Albert; Prof. Emer., Chem. Pathol., St. Mary's Hosp. Med. Sch. U. of London; C.B.E., F.R.S., Hon. LL.D., Hon. Ph.D., Jerusalem; Dep. Chmn, Brd of Gvnrs, H.U.; p. Chmn of Acad. C'tee; b. Hassfurt, Bavaria, 15.4.1908; m. Lilian Ida Dreyfus; ch.: David, James, Anthony, Michael; p. Chmn, Friends of H.U. in England; Biochem. Scty of the U.K., 67-69; Kaplan Prize, 73.

37 Eton Court, Eton Ave., NW3 3HJ, London, England.

Address in Israel: 25 Abarbanel St., Jerusalem 92477.

NEUDORFER, Moshe; C.P.A.; Gen. Mng., Barclays Discount Bank Ltd, 79-; b. 1924, Poland; to Israel, 1935; ed.: Hascala HS, Tel-Aviv; Sch. of Account., Glasgow; U. of Harvard, Courses in Taxation; m. Hana; 2 s.: Rami, Yaron; 1 d., Shoshana; Distr. Dir. of Income Tax, 53-68; Commiss. of Income Tax, 60-63; Dir. of State Revenue, 69-79; Dep. Chmn, Port Authority, 69-80; Chmn, Tourist Devel. Corp., 67-81; mbr Brd of Dirs of var. gov. corp.

55, David Hamelech Ave., Tel-Aviv 64237; tel. 227447.

NEUMANN, David; Spokesman of the Central Bureau of Statistics, Prime Minister's Office, Jerusalem; married (wife's name: Leah); mbr: Intl Law Assn of Isr., Intl Sci. Film Assn, etc.; p. District Governor of Rotary International in Israel.

13, Eben Gavirol St., Jerusalem 92430; tel. 02-636321.

NEUSTADT, David Harold; physician, spec. arthritis & in rheumat. diseases; Clin. Prof. of Med., U. of Louisville Sch. of Med., 74- (Chief, section on Rheumat. Diseases, 60-75); b. 2.12.1925, Eansville, Indiana; ed.: DePauw U., 43-44, 46-47; U. Louisville, M.D., 50; m. Carolyn Jacobson; 3 ch.; Chmn, MAC Cnslt. Clin. C'tee, ARA, 69-; Dir., Cent. Rheum. Scty, 74-; mbr: ARA Ed. C'tee, 79-; Brd of Am. Physicians Fllwship f. Med. in Isr.; Edit. Brd, Am. Journ. of Clin. Rheumat., 80-; Fllw: Am. Coll. of Physicians, Am. Med. Writers Assn; mbr of many acad. & prof. assns; books: Chemistry and Therapy of Collagen Diseases, 63; Aspiration and Injection Therapy in Arthritis and Musculoskeletal Disorders, 72; Arthritis y Mialgia, 74.

216 Smithfield Road, Louisville, Kentucky 40207, USA.

NEVO, Eviatar; Prof., Dir. Inst. of Evolution, U. of Haifa, 77-; Assoc. Prof. Dpt. of Biol., U. of Chicago, 72-73; Res. Assoc., Mus. of Vertebr. Zool., U. of Calif., Berkeley, 72; Snr Lctr in Genetics, Heb. U. Jer., 70- (Res. Fllw, 67-; Lctr, 68-70); b. 2.2.1929, Tel-Aviv; ed.: H.U. undergrad. studies, M.Sc. (special distinction), 58; Ph.D. (Summa Cum Laude), 64; m. Sarah Schneider; 1 d.; mbr: Zool. Scty of Isr., Genetical Scty of Isr., Geol. Scty of Isr., Am. Assn f. the Advancement of Sci., Am. Scty of Naturalists, Scty f. the study of Evolution; 300 publ., papers reports & res. works in Evolutionary Biology; coeditor (w. S. Karlin): Population, Genetics and Ecology, 76; Evolutionary Processes and Theory, 86.

Institute of Evolution, Univ. of Haifa, tel. 04-246554; Home: 3 Hazaz St., Haifa.

NEVO, Yosef; B.A. (Econ. & Pol. Sci.); Col. (Res.); Chmn, Assn f. Welfare of Soldiers in Isr., 85-; Mayor of Herzlia, 69-82; b. Chattanooga, Tenn. USA, 12.4.1919; ed.: grad. of Herzlia Gymn, T.A.; H.U. Jer.; Jew. Agcy Sch. f. Diplomacy & Civ. Serv.; m. Naomi Ben-Nun; 2 s.; found. mbr, Kibbutz Maoz Chaim (wounded in its defence, 38), 37-46; volunteer, Brit. Forces, 40-46; Command., Nth. front of besieged Jer.; Dep. to Moshe Dayan, 48; some dipl. appoint. in USA & Canada; var. command positions, IDF; PM's Off., in charge of Inform. Serv., 67; in Six Day War, attached to G.H.Q.; milit. analyst & coment., Isr. TV, lctr & writer on milit. & pol. affairs, 68; mbr: Leader Bur., Isr. Lab. Pty; Isr. Assn f. Frgn Aff.; Cl. of Isr. Inst. of Intl Aff.; publ. booklets: "Peace without Security or Security without Peace?", 68; "The Right to Security", 69 (Engl., French & Spanish); articles in Isr. & frgn press, on milit., strategic & pol. affairs; award: seven Campaign Medals.

44, Nordau St., Herzlia B' 46582; tel. 052-582437.

NEWMAN, Charles Michael; Prof. of Math., Courant Inst. of Math. Sci., New York U.; mbr Exec. C'tee, Intl Assn of Math. Physicists; b. 3.1.1946, Chicago Ill.; ed.: MIT — B.S. (Physics & Math.), 66; Princeton U. (Physics) — M.A., 68; Ph.D., 71; m. Arlene Milgram; 2 ch.: Jennifer, Serena; p. Regents Prof., U. of Arizona; p. Prof., Indiana U.; Visit. Prof.: Technion Haifa, 75-76; Heb.U.Jer., 83; Fllw, Inst. of Math. Statistics; mbr, Am. Math. Scty; publ. over 100 articles in sci. journals on Math., Physics & related areas; books written or edited: Random Matrices and their Applications, 86; Community Food Webs: Data and Theory, 90; recip.: US-Israel Binational Sci. Fndn Grant, 78-81; Sloan Fllwship, 78-81; Guggenheim Fllwship, 84-85.

251 Mercer St., New-York, N.Y. 10012, USA.

NEWMAN, Danny; arts consult.; P.R.Consult., Lyric Opera of Chicago; V. Pres. Emer., Zion. Org. of Chicago; Brd Mbr, Am. Friends of Bar-Ilan U.; p. Brd Chmn, Anshe Sholom B'nai Israel Cngn, Chicago; b. 24.1.1919, Chicago Ill.; ed.: Wright Jr. Coll., Chicago; Hon. D.H.L., De Paul U.; p. press agent, comp. dir., house manager, public dir. f. many legitimate theatres; p. publ. f. United Artists & many film prod.; 50 year mbrs Assn of Theatrical Press Agents & Managers, N.Y.; mbr: Natl Theatre Confer., Am. Cl. f. Arts, Am. Symphony Orch. League, etc.; author of "Subscribe now!"; honors: Bronze Star, Hearth w. Oak Leaf Cluster (f. partic. in Wld War II); knighted by Ital. Gov., Canad. Gov.; "Gold Baton" by Am. Symph. Orch. League; 1st Sidney Yates Aw. f. Arts Advocacy; "Arts Angel" of Boston; honored by: League of Resid. Theatres, Theatre Communication Group, Arts Management, Brit. Scty of Arts Publicists, Senate of State of Ill., Opera America, Lyric Opera of Chicago; arts groups in Chicago, Cinn., Houston, Montreal, Portland, Pitsburgh, San Jose, Winnipeg, etc.

3270 N. Lake Shore Drive, Chicago, Illinois 60657, USA.

NEWMAN, Louis B.; M.D., M.E.; Prof., Rehab. Med., Northwestern U. Med. Sch., Chicago, 46-; prof. lctr, Phys. Med. & Rehab., Illinois U. Coll. of Med. & Loyola U. Stritch Sch. of Med., 67-; cnslt, Rehab. Med. at Veterans Adm. Hosp., Chicago area, 67; ed.: Ill. Inst. of Techn.; Rush Med. Coll.; m. Rose M. Newman; mbr: B'nai B'rith, AJCN, ZOA, J.Th.S.; found., Shaare Zedek Med. Center in Jer.; found. mbr, Brd of Dirs, H.U. Chicago Chptr., 70-; found., Israel Inst. of Techn., 70-; found. mbr, brd of trust., Weizmann Inst., Chicago Chptr, 70-; recip.: Gold Key Award, Am. Cngs of Rehab. Med., 63; citation f. Pub. Serv., Chicago U., 59; Merit. Serv.

Award, Veterans Adm.,58; Civ. Serv. of the Year Award, 58; Disting. Serv. Aw., Ill. Techn. I., 57; Commend. from Pres. C'tee, 56; B'nai B'rith Award, 53; Natl Rehab. Cit., Am. Legion, 67; "Gift of Life" & "People of Israel" Award, Am. Magen David Adom, 72; Dist. Serv. Aw. by Ill. Scty of Phys. Med. & Rehab., 81.

400 E, Randolph St., 3219, Chicago, Ill. 60601, USA.

NEWMAN, Thomas; Exec. Dir., Jewish Institute for National Security Affairs, Washington; b. Cluj, Romania; ed.: Long Island U., M.A.; m. Agnes Farago; 2 ch.: Spencer, Russell; p. Natl Dir., Intergroup Relations, Anti-Defamation League; p. Exec. V. Pres., B'nai B'rith; mbr: Am. Leadership Forum; Christ. Jew. C'tee f. Israel, Texas, 90; Op.-Ed. Writer, Houston Post; Book Reviewer, Houston Chronicle; recip.: ADL Milton Senn Award, Texas South. University Award.

1717 K Street, Suite 300, Washington D.C. 20036, USA.

NIGAL, Gedalia; Prof. of Heb. Lit., Head of Snajderman Chair of Hassidim, Bar Ilan U.; b. 30.4.1927, Kassel, Germany; to Israel, 1939; ed.: Heb. U. Jer. — B.A. (Bible & Heb. Lit.), 62; M.A. (Heb. Lit.), 66; Ph.D. (Heb. Lit.), 72; m. Meira Schlesinger; 2 s.: Shlomo, Moti; 1 d., Heftsibah; Lctr Heb. Lit. & Jew. Mystic, Haifa U., 66-72; publ. books: Manhig ve-Edah, 62; Torot Baal ha-Toldot, 74; Sippurey Kedoshim, 74; Noam Elimelech (crit. ed.), 81; Ha-Sipporeth ha-Chassidith, 81; Sippurey Dibbuk be-Sifrut Israel, 83; Agnon u-Mekorotav ha-Chassidijim, 83; Ketoneth Passim (crit. ed.), 85; Sippurey M.L. Rodkinson, 86; Cofnath Paaneach (crit. ed.), 89; Sippurim Chassidijim schel M.M. Bodeck, 90; Magia, Mistika ve-Chassidut, 91; publ. many articles dealing w. hassidic philos. lit., hassidic tales, folklore in Heb. & Yiddish tales.

11 Baal Ha-Shaeltot St., Kiryath Moshe, Jerusalem 95465.

NISHRY, Varda; concert-pianist; b. Israel; ed.: "Shulamit" Conservatorium, Tel-Aviv; Conservatoire Nationale, Paris; Inst. de Musicologie, Sorbonne, Paris; Claudio Arrau, New York; married; 1 daughter; concerts; TV & radio broadcasting; records Decca, London; Found. Dir., Bach Centre, Tel-Aviv.

15, Herzog St., Givatayim 53600; tel. 03-747216.

NISSAN, Shmuel; Prof. of Surg., Hadassah U. Hosp., Mount Scopus (p. Chmn, Dept. of Surg.); mbr: Exec. C'tee, Isr. Sci. Cl.; Isr. Board of Surg.; b. 12.2.1924, Israel; ed.: M.D. Hadassah Heb. U. Med. Sch., Jer.; train. in surg. & thoracic surg., Barness Hosp., St. Louis, MO; Isr. Boards of Gen., Thorac. & Pediat. Surg.; Am. Boards of Surg. & Thorac. Surg.; m. Yael Wind; 5 ch.; p. Chmn, Dept. of Surg., Cent. Emek Hosp., Afula; p. mbr, Hushi Comm. f. Natl Health Scheme; mbr: Isr. Board of Surg., Cl. Brit. Assn Paediat. Surgeons; Edit. Board, Journal of Pediat. Surg.; Am. Coll. of Surgeons; Intl Scty of Surg.; Hon. Mbr: Asian Assn, Hellenic Assn of Pediat. Surgs, etc.; 160 publ. in sci. lit.

P.O.Box 24035, Jerusalem 91240.

NISSENBAUM, Shmuel; painter, ceramist; b. 2.9.1924, Warsaw, Poland; to Israel, 1957; ed.: grad. HS of Plastic Arts; Acad. of Plastic Arts, Wrozlaw, 50-56, M.A.; m. Judith Marzischever; 1 s., Aharon; 1 d., Aviva Zeevi; p. art teach., Lignicza; p. teach. of art & paint. in sev. Isr. schools; mbr, Isr. Paint. & Sculpt. Assn; 20 one-man shows in Isr. & Poland and partic. at group exhibs; recip.: Third Prize of Artists Exhib., Lignicza, 56; First Prize, "Yad Vashem" Holocaust Exhib., Jer., 73.

9/13, Kiryat Shmone St., Holon 58484.

NISSIM, Moshe Binyamin; lawyer; Minister of Economy and Planning, 90-; Minister w. Portfolio, 78-80, 88-90; Min. of Justice, 80-86; Min. of Fin., 86-88; p. Chairman, Exec. of Likud; M.K. (Gahal), 69-; b. in Jerusalem to Chief Rabbi Nissim; ed.: Yeshiva & Hebrew U. (law); m. Ruth née Korn; 4 d., 1 s.; M.K. (Gen. Zion.), 59-61 (at age of 24); in private practice, 61-; re-elected, 69; mbr of the leading bodies, Liberal Pty; contrib. to press on polit. & legal topics.

6, Shalom Aleichem St., Jerusalem 92148; tel. 02-270111; tel. at Office: 02-639211.

NITZAN, Dov; Gen. Manag.: "Spancrete of Israel", "Palgur Cranes"; b. 17.11.1931, Poland; to Israel, 1933; ed.: H.U. Jer., B.A. (Econ., Geography); m. Sara Mizrachi; 3 ch.; p. Kibbutz treasurer; p. Gen. Manag. of Quarries, Heavy Equipment; p. Gen. Manag., "Tarshish" Shipping Co.; mbr: "Agricultural Insurance", Public Build. Assn, Tel-Aviv; Spancrete Intl Assn, Milwaukee, USA.

Kibbutz Palmachim, D.N. Emek Sorek 76890.

NITZAN, Meir; Mayor of Rishon Le-Zion, 83-; b. 18.5.1932, Rumania; to Israel, 1947; ed.: grad. Technion Haifa (Ind. & Mngmnt Eng.); m. Naomi; 2 d.: Dorit, Yael; serv. IDF, -83 (w. rank of Lieutenant General), in the Supply Branch, dealt in plann. & build.; p. Dep. Chief of Logistics, H.Q. IDF; p. Head of Alignment List, Rishon Le-Zion.

48, Nordau St., Rishon Le-Zion 75261; tel. 03-9652039.

NITZAN, Menachem; Prof. of Pediatrics, Chmn of Pediat., Sackler Sch. of Med., Tel-Aviv U., 85-89; Chmn, Dept. of Pediat. A & Dir., Unit f. Metab. Nutrition & Gastroenterol; Div. of Pediat., Beilinson Med. Center; p. Chmn, Society f. Clin. Pediat. in Isr.; b. 23.8.1935, Tel-Aviv; ed.: Hadassah, H.U. Med. Sch. Jer., 53-59; Hadassah, U. Hosp., Rotating internship., 60; Hasharon Hosp., Beilinson Hosp., train. in pediat., 63-68, (spec. in pediat.); Northwest U. Med. Sch., Dept. of Med., Chicago, USA — res. fllw in Endocrin. &

Metabolism, 68-69; spec. in Endocrin., 70-71; m. Ilana Rubinstein, M.D.; 1 s., 1 d.; publ.: articles on inter-relationships between metab. substrates & hormones in pregnancy, the neonatal period, starvation ketosis in childhood, acute uremia & hypernatremia; in-vivo & in-vitro studies on carbohydrate & lipid metabol. in experimental models of intrauterine & postnatal malmutrition; food intake & absorption.

15, Rav Ashi St., Ramat-Aviv, Tel-Aviv 69395; tel. 425316.

NITZAN, Shlomo; writer, journalist; b. 14.12.1921, Latvia; to Israel, 1935; ed.: H.S. & univ. courses; m. (wife's name: Nehama); 2 ch.: Omry (Artistic Dir. of "Habimah" Theatre), Orit; publ. many novels, stories, books f. children — 26 transl. collect. stories of folks legends all the world; recip.: Kugel Prize, 72; Brenner Prize, 73; Prime Minister's Award, 84; Talpir Prize, 84.

13, Hapalmach St., Yad Eliyahu, Tel-Aviv 67065; tel. 03-304606.

NITZANI (Genazzani), Enzo; M.A.; Docteur es Lettres; Senior Vice Pres., Israel Chemicals Ltd, 74-; Mng. Dir., Nilit Ltd, 71-74; Mng. Dir., Haifa Chemicals Ltd, 66-71; b. Florence, Italy, 13.3.1926; m. Miriam Frenkel; 3 s.; ed.: Heb. U. & Strasbourg U.; Chmn, Natl Fed. Isr. Students, 49-51; Vice-Chmn, World Un. of Jew. Students, 50-54; on mission of J.N.F. to France, 52-54; Dead Sea Works Ltd: Secr. Gen., 55-59; Dir. of Europ. Office, 60-62; Mng. Dir. of Bromine Compounds, 63-66; p. Mng. Dir., P.M. Chemicals, Milano.

Tel-Aviv.

NITZANI, Joseph; Dir., Gov. Companies Auth., 91-; Mng. Dir. & C.E.O., Tel-Aviv Stock Exchange (TASE), 83-90 (Gen. Manag. (Trading), 76-80; Joint Gen. Manag., 80-83); b. 20.12.1946, Israel; 1 s., Eyal; 1 d., Iris; ed.: B.A., Econ., Bar-Ilan U., 71; M.A., Bus. Admin., Tel-Aviv U., 74; in charge of branches division, securities dept., Discount Bank Ltd, 71-76; mbr: Manag. C'tee, Isr. Mngmnt Center, 87-; Working C'tee of the Intl Fed. of Stock Exchanges (FIBV).

P.O.Box 883, Jerusalem 91008.

NIVON, Mordechai; V. Pres. & Europe Dir., C.A.L. Cargo Air Lines; b. 10.12.1931, Jerusalem; ed.: Technion Haifa, M.Sc., Agr. Eng.; m. Tamara Abrahams; 3 d., 1 s.; p. Dep. Head & Head, Inst. A.R.O. Vulcani Center.

C.A.L. Cargo Air Lines, 14 Ben Yehuda St., Tel-Aviv 63802; tel. 299621.

C.A.L. Cargo Air Lines Cologne — Bonn Airport, P.O.B. 980247; 5000 Cologne 90, West Germany; tel. 02203/402085.

NOBLE, Ruth Elaine; Pres., E. Noble Corp., Health Care Service Comp.; State Representative, Mass. Leg., 74-78; running f. Cambridge City Council; b. 22.1.1944, Kensington, Penn.; ed.: Boston U., B.F.A.; Emerson Coll. Boston, M.S., 70; Harvard U. Sch. of Educ., M.Ed., 74; U. of Mass., Doctoral Studies (Admin. in High. Ed. & Alcohol Program Admin.), 83-88; mbr: Mass. State Legis. Org., 77-; Boston Evening Med. Center Brd Mbr, 81-; Mass. Assn of Alcoholism Serv., 83-; Brd of Dirs, Mass. Assn of Mental Health, 88-; Commissioner, Human Rights Comm., City of Cambridge, 88-89; Fine Arts Work Center, Brd of Trust., 88-90; Study Group Leader, Kennedy Inst. of Politics & Cambridge Mass. 77, 81-; many leg. achievements, profess. experience, act. in community orgs.; publ. Our Right to Love; recip.: Trustee Scholarship, Boston U., 63-66; Young Woman of America, 75-76; 1st Annual Award, Lambda Defense Funds N.Y., 76; Outstand. Young Leader, Boston Chamber of Commerce, 77.

457 Mt. Auburn St., No. 3 Cambridge, Mass. 02138, USA.

NOF, Akiva; Advocate; p. M.K. (Likud); b. 2.12.1936, Tel-Aviv; ed.: grad. H.U. Jer. & Inst. of Soc. Stud., Haague; m. Ruth Holzman; 2 ch.: Ayelet, Tomer; mbr of 8, 9, 10th Knesseth; author & composer.

9, Hankin St., Tel-Aviv 62506; tel. 03-453412.

NORDMANN, Germanine (née Altschuler); painter, sculptor; b. 14.5.1902, Paris; ed.: paint. & sculpt. schools, Grand Chaumière & Calarossi; widow Marcel Nordmann; 3 s. (one dec.); mbr, Salon des Artistes Indèpendants, APSJF; portraits of: Ossip Zadkine (purchased by City Museum of Paris), Senator Fulbright, etc.; recip.: Taylor Prize, Silver Medal of City of Paris, Chevalier de la Legion d'Honneur, Ordre des Palmes Academiques.

89 rue de Lille, 75007 Paris, France.

NORNBERG, Simcha; artist; painter; b. Poland, 1918; to Israel, 1948; ed.: grad. Heb. H.S., Cracow U.; m. Bela Gelassen; 1 s., Nathan; 1 d., Hadassah; at very early age, showed a deep love f. art; act. in polit. life, 55-72; lawyer in T.A.; an art-film "My Shtetl" produced f. TV, based entirely on 60 of his paint. & aroused highly favor. comments, wherever shown: Israel, USA, France; exhib. in var. known galls. in Isr., USA & Europe; his works in Mus. & priv. collect.; some of his collect. are: Pres. Prof. E. Katzir, M. Weisgal, the late Chancel. of Weizmann Inst.; Major-Gen. J. Klein, Chicago; S. Rothschild, St. Gallen; Musée du Petit Palais, Genève; Art Project in Senate Building of Bar-Ilan University, Ramat-Gan; last exhibs: Lidchi Art Gall., Johannesburg, 82; Park Gall., Tel-Aviv, 89.

4, Liesin St., Tel-Aviv; tel. 03-6952575.

NOVE, Alexander; Prof. Emerit., U. of Glasgow, Scotland (Prof. of Econ., 63-82); mbr res. cl., Inst. of Jew. Affs, London; b. 24.11.1915, Leningrad; ed.: B.Sc. (Econ.), London; Hon. Dr. Agr., U. of Giessen, Germ.; m. Iréne MacPherson; 3 ch.; Reader in Russian soc. & econ. studies, U. of

London, 58-63; mbr: Royal Econ. Scty, Scott. Econ. Scty; Fllw: Brit. Acad., Royal Scty of Edinburgh; Hon. Fllw, London Sch. of Econ.; publ.: "The Soviet Economic System", "Was Stalin really necessary", "Economic History of the USSR", "Political Economy and Soviet Socialism", "Efficiency Criteria for Nationalised Industries", "Economics of Feasible Socialism", "Socialism, Economics and Development", etc.

55 Hamilton Drive, Glasgow G12 8 DP, Scotland.

NOVICK, David; Dep. Gen. Mng., Head of Intl Div., Bank Leumi Le-Israel B.M.; b. 19.1.1929, Israel; ed.: Yeshiva, Jer.; Bachelor's & Masters Dégree, London Sch. of Econ.; married (wife's name: Erella); 2 d.: Odea, Ronit; p. Chief of Oper., Bank Leumi Group; p. V. Chmn & C.E.O., Bank Leumi Trust Comp. of New-York, USA.

29, Dizengoff St., Tel-Aviv 64282.

NOVICK, Harold; Exec. Dir., Berkshire Farm Center and Services for Youth; V. Pres., Jew. Fed. of Berkshire Cty, Mass.; Chmn: Russian Re-Settlement C'tee & Cmmty Rel. C'tee, Jew. Fed.; mbr, Exec. C'tee, Brd of Dirs, Knesset Israel Synag.; b. 6.5.1922, New York City; ed.: B.S. (Soc. Sci.), CCNY; M.S. (Soc. Work), Columbia U.; m. Gladys Schortz; 2 ch.: Michele, David; p. Exec. Dir., Child. Cent. Hamden CT; Superintendent, Glen Mills Schools; Head & Supervisor. Child & Art Dept., Baron de Hirsch Inst. Montreal Que.; mbr: N.Y. State Cl. of Family and Child Care Agencies, Am. Correctional Assn, Natl Assn of Juvenile Correctional Agencies, Childrens Defense Fund, Natl Assn & Intl Assn of Soc. Workers, People to People International, Child & Welfare League of Am., Rotary Club; publ. numer. articles; Leader & partic. in many workshops & conferences; recip. Donald G. Blackburn Award f. Outstand. Achievement in Juvenile Correctional Field, 91.

Route 49, Pittsfield, MA 01201, USA.

NOVICK, Ivan J.; real estate exec.; b. 5.4.1927, Butler, Pa.; m. Natalie Eger (dec.); 3 ch.; 2nd marr., Mary Biscay; Chmn: Brd, Nobil-Novick & Assoc., 78-; TMI Realty, 82-; Don Campbell Management Co., 89; author: (booklet) The Caesarea Process: An American Zionist Perspective, 83; articles to prof. journs; Brd, Dirs of United Jew. Fed. of Pitts.; p. Chmn of ZOA Natl Exec. Comm.; one of orig. fndrs of Young Leadership Cabinet of U.I.A.; Vice Pres. of the Am. Sect. of World Jew. Congress; Hon. Chmn of Jew. Natl Fund; mbr: Zion. Actions Comm.; Exec. Comm. of World Union of Gen. Zionists; Brd of Trustees of Un. Isr. Appeal; Brd of Gov., Israel Bonds; Exec. Comm. of Am. Isr. Public Affairs Comm.; Brd of Dirs of Joint Dist. Comm.; rep. of ZOA to Conf. of Pres. of Major Am. Jew. Org.; Brd of Gov., Tel-Aviv U.; Advis. Comm. of Jew. Inst. of Natl Security Affaris; Brd of Ivan J. Novick Inst. on Israel-Diaspora Relations; Brd Dir. of Israel Diaspora Museum; Exec. Comm. of Natl Conf. on Soviet Jewry; Chmn, Brd Trustees of Inst. f. Advanced Strategic and Political Studies; recip.: Israel Service Award, Zionist Org. of Am., 75; Aw. Justice Louis D. Brandeis, 78; Jabotinsky Found. Award, 80; Knesseth Medal Gov't Israel, 82; many memberships.

Offices: Nobil-Novick & Assoc., 445 Fort Pitt Blvd., Siute LL 140, Pitts., PA 15219 and Sanctuary Ctr., Bldg. D, Ste. 300, 4800 N. Fed. Hwy., Boca Raton, FL 33431, USA.

NOVICK, Louis Jacob; Ret. Exec. Dir., Maimonides Hosp. Geriatric Centre, Montreal Que., 90-; Pres., Miriam Home (f. intellect. impaired Jews); V. Pres., Wld Confer. of Jew. Communal Serv.; mbr, C'tee on Jew. Family, Can. Jew. Congress; b. 31.3.1919, New York City; ed.: B.S.S., Coll. of City of N.Y., 40; M.S.W., Columbia U. Sch. of Soc. Work, 42; m. Miriam Mishkoff; 3 ch.: Isaac Meir, Shana Razel, Henry Enoch; p. lctr: U. of Ottawa Fcty of Admin., McGill U. Fcty of Med.; p. Perceptor, U. of Montreal Fcty of Health Admin.; mbr: Can. Coll. of Health Serv. Exec., Can. Assn on Gerontol., Association des Dir. Gen. des Services de Santé des Serv. Soc. du Quebec; created 1st psycho-geriatric day hosp. in Canada & USA; devel. methods f. involv. residents of a long-term care hosp. in process of admin. the hosp., program f. residents suffering from Alzheimer's diseases, etc.; publ. 23 articles in major health & soc. serv. journals in Canada & USA; Fllw, Can. Coll. of Health Serv. Exec. (recip. Extendicate Award); recip.: Queen's Silver Jubilee Medal; cited by State of Israel Bonds f. "leadership in the program to build and strenghten the economy of Israel"; Outstand. Achiev. & Community Leadership Aw. by Beth Zion Cngn, Montreal.

5810 Wolseley Ave., Montreal, Quebec H4W 2M1, Canada.

NOWIK, Israel; Prof. in Physics, H.U. Jer.; b. 1938, Pinsk, Poland; to Israel, 1949; ed.: M.Sc., Ph.D.; m. Rivka Rosmarin; 2 s.; Visit. Sci.: Bell Telephone Labs, N.J. USA, 64-66; Munich Techn. U., Germ., 70; Argonne Natl Lab., Ill. USA, 71-72; Assist. Prof., Yale U., New Haven Conn., 66-67; Visit. Prof. Columbia U., New York, 76-77; Chmn, Physics Studies, 78-81; Visit. Prof., Freie Universität, Berlin, 89-90; over 200 publ. in sci. journs & chapters in several books.

10, Uziel St., Jerusalem; tel. 02- 423393.

NULMAN, Shlomo Seymour; Rabbi; educator; author; communal leader; b. 6.9.1921, Newark, N.J.; ed.: Yeshiva U., 38-42; Rabbin. Smnry of Am., ordained Rabbi, 43; Columbia U., M.A., 43; m. Hilda Leiter Chill; 2 d.: Shifra Zwick, Batsheva Schreiber; Rabbi, E. Side Torah Cen., 43-; since then many rel. positions & act. in Jew-life; Pres., Yeshivas Bais Yisroel, Jer.; Chmn,

Shlom Bonaiych Grad. Talmud. Inst., Jer.; found.-chmn, Natl C'tee f. Yeshivah Torah Ore, Rab. Smnry & Talmud Res. Cen., Jer.; Chmn, Natl Confer. of Day Sch. Princ.; Natl Teach. Licens. Comm., Natl Assn of Day Sch.; Found. Chmn of LENA; etc.; Judge, Jewish Conciliat. Board of America; mbr: NYC Health Systems; Interfaith Chaplaincy Service, NYC; Natl Assn of Element. Sch. Principals; NYC Health Plann. Board; author of: Syllabus & Techn. f. Heb. Day Sch., 53; Holiday Customs & Ceremonies, 59; Torah Journal, 59; The Memorial Book, 65; "100 Years History of the Slutzker Organizations, Synagogue, Schools and Center"; "A Concise Guide to a Jewish Wedding"; articles on relig. & secular educ.; recip.: Citations, Awards from Un. of Orth. Jew., U.J.A., B'nai B'rith, Isr. Bonds; Serv. Aw., Intl Torah Sch., 66; Outstanding Educ., Parents' Assns, 68; Outstand. Princ. Aw., Intl Peylim Org., 70-71; Serv. Aw., NYC Gov. Hosp. Plan. Brd, 72-73; Talmud Aw., UOJC Chevra Shass, 73; Chaplain. Aw., Chpln Sch. NY Brd of Rabbis, 74; Cert. of Hon., Jewish Conciliat. Brd of Am., 75; State of Israel Bonds Awards, etc.

268 E. Broadway, NY; Study: 313 Henry St., New-York, USA.

WHO'S WHO IN ISRAEL

biennially

Hebrew and English editions

* *
*

Please contact:

WHO'S WHO IN ISRAEL

and JEWISH PERSONALITIES ABROAD

Publishers Ltd.

55 Reines St., P.O.Box 11245

Tel-Aviv 61112;

Phone: 03-5233040

O

OBERKOVICH, Yoram; Chmn: Isr. Electric Corp. Workers Union, Isr. Olympic C'tee, "Hapoel" Isr., Isr. Basketball Assn; b. 8.11.1938, Israel; ed.: grad. Brenner H.S., Petach Tiqvah; grad. Econ. & Mngmnt, Bar-Ilan U.; married; 3 ch.; p. Mbr: Cent. C'tee of Histadrut, Exec. C'tee of Hevrat Ha'Ovdim; p. Chmn, Isr. Handball Assn.

2 Ha'Histadrut St., Petach Tiqvah 49540.

OFEK, Isaac; Gen. Dir., Isr. Inst. of Sport Mngmnt, 91-; Pres., Olimpic C'tee of Isr., 77-91; Secr. Gen., "Hapoel" Sport Assn, 76-91; b. 1931, Haifa; ed.: grad. Isr. Nautical Coll., Technion Haifa; serv. in the Navy & the Merchant Navy, 48-52; active sportsman in swimming & sailing (found. of sailing as sport in Isr., 53); Chmn: org. c'tee f. 420 class wld championship in Tel-Aviv, 70; Yachting C'tee, Sports Fed. of Isr., 69-70; Pres., Sports Fed. of Isr., 71-75; mbr: Intl Maccabiah Games Committee (I.M.G.C.); Exec. C'tee, Gen. Fed. of Labour in Isr.; Exec. Cl. of Wingate Inst., 80-; publ.: articles on "Hapoel" Sport Assn, essays on sport & phys. ed.

88 Ha'Hasmonaim St., Tel-Aviv 67011; tel. 03-5610887.

OFFEN, Yehuda; writer; editor, "Al Hamishmar"; 61-80; b. Altona, 4.4.1922; to Israel, 1939; ed.: B.A. Gen. London U., 75; M.A. Comparat. Lit. H.U. Jer., 77; 1 d.; mbr: Heb. Writers' Assn, World Poetry Scty, Assn of Journalists, Acum; publ.: poetry — "L'lo L'an", 60; "Har Vakhol", 63; "Lo Agadat Khoref", 69; transl. Erich Kaestner's "Lyrische Hausapotheke"; "Shirim Lir'fua", 65; "Nofim P'nima", 79; "Bemaagal Sagur" (short stories of Four Continents), 79; "N'vilat Vered", 83; "Shirim Bir'khov Ayef", 84; "P'gishot Me'ever Laz'man", 86; "S'kila B'mis'af-Tomer" (short stories), 88; "Mi shepa'am holid Kohav", 90; publ. poems and short stories in most Isr. newspapers & lit. publ.; Engl. poems in "Poet" & "Ocarina", Madras; recorded many of his songs; award: Acum Prize of Lit., 60 (f. "L'lo L'an") & 76-77 (f. "Bemaagal Sagur"); "Talpir" Prize of Lit. (f. "Nofim P'nima"), 79; Israel Efrat Prize of Poetry (f. "Massekhet Av"), 89.

8 Gazit St., Tel-Aviv 69417; tel. 03-476656.

OFNER, Francis Amir; journalist; Lctr & Res. on shortcomings of mass media; Consult., Axel Springer Publ., Hamburg; Dep. Chmn, Isr.-Germ. Scty; b. 18.7.1913, Novisad, Yugoslavia; to Israel, 1945; ed.: U. of Zagreb, Dr. of Laws, 38; Besançon (France) & Lausanne (Swiss) U-ies; m. Ilana Ofner; 1 d., Edna; act. in illegal immigr. of Jew. refugees from nazi-occupied Europe to Palestine (Natziv Betar, Yug.), 38-41; Balkan Press Liaison Off., US War Inform., Istanbul, 42-45; Consult. on frgn inform., Histadrut Intl Relat. Dep., 56-60; Press Counsel., Isr. Emb., Washington, 60-61; Counsel., Isr. Mission to UN, 61-62; many positions in mass media, in Isr. & intl press, as corresp., editor & comentator, 45-85; Found. Chmn, Frgn Press Assn in Isr., 57-58; ab. 3,500 articles; contrib. to books publ. in Isr. & abroad; recip.: US Freedom Aw., 50; Frgn Newspapersman's Grant, 55; Order of Merit 1st Class, W. Germ., 82; Aw. f. Merit in the Diaspora, WZO, 86.

23, Ruppin St., Tel-Aviv 63457.

OFRY, Dan; journalist; author; snr news-editor & pol. comentator of "Uj Kelet" daily, Tel-Aviv, 52-; Edit. Head of "Menora"-Can. Jewish weekly in Isr. & M.E., 65-; b. Budapest, 20.11.1929; to Israel, 1949; ed.: H.U. Jer., Fcty of Soc. Sci., B.Sc.; m. Dr. Veronica Feiler; 3 ch.; Exec. Pres., "Bnei Herzl" Org. of Hungarian Jews in Isr.; p. news editor of Hungarian broadcasts in "Kol Israel"; w. "Yedioth Achronot" daily; books: Israel's Victorious Six Days, 67; The Hero of a Nation (Moshe Dayan), 68; Twenty Years Israel, 68; The Yom Kippur War, 74; recip. Herzl Prize f. Journalism, 68.

113, Yehuda Hamaccabi St., Tel-Aviv 62915; tel. 455825.

OHAYON, Asher; Head of Sephardi Communities Dept., WZO, 86- (Mbr of Zion. Exec., 81-); b. 1930, Morocco; to Israel, 1949; ed.: B.A. (Criminol. & Educ. Admin.), Bar-Ilan U.; grad. advanced course in Pub. Admin., Civ. Serv. Comm., Soc. Work & Pol. Sci., H.U. Jer., 78-80; p. w. Kibbutz Sde-Eliyahu & Nir Etzion; Head, Local Cl. of Netivot, 60-65; Head, J.A. Aliya Dept. in France, 65-66; Dir. Gen., Min. of Labour & Soc. Affs, 82-85 (var. positions in Ministry, 62-80); Dir. Gen., Brd of Dirs "Amigour", 85-86; mbr, Brd of Dirs, Hamizrachi Bank, 76-85; act. in immigrant absorption & soc. integration.

20, Hapalmach St., Jerusalem 92542; tel. 02-630359.

OLENIK, Moshe; V. Chmn & Joint Mng. Dir., Bank Hapoalim B.M., 71-; Chmn: Bank Mishkan, Isr. Ampal Indust. Devel. Bank, Industrial Bank Ltd, Bank Massad Ltd; b. Israel, 1929; ed.: Herzliya Gymn, Tel-Aviv; H.U. Jer. (M.Sc.); U. of London; m. Michal Lamdan; 2 d.: Yael, Shlomit; 1 s., Uri; mbr: Merkaz Mifleget Ha'avoda; Mazkirut Hatnua Hakibbutzit Hameuchedet.

Kibbutz Revivim, Doar Na — Chalutza 85515.

OLITSKY, Josef; b. Neveh Zedek, Tel-Aviv, 30.12.1919; ed.: Talmud Torah, Yeshiva, H.U. (Gen. Hist. & Pol. Econ.); active in Ha-Noar Ha-Oved, Baharut Sotzialistit, Hagana, Mapai Headquarters, Histadrut; publ. books & pamphlets; "Mivtsa Yiftah Leshihrur Hagalil", "Mimeoraot Lemilhama" (chapters in the history of the Hagana in Tel-Aviv), "Hakrav Al Jaffo", "Yad Veshem Lanoflim", "Mipezura Lemdina", "Yishuvim Baesh"; "Israel Reichman-Vesher" (posthumous writings); "Malachi" (hist. of an A.F. Pilot); The Art of Printing (four Centuries of Printing in Eretz-Israel); Edis (life story of Edis de Philippe); "Mool Yir Oyenet" (hist. of Hagana in Bath-Yam); contrib. to: Hapoel Hatzair, Davar, Davar Hashavua, Hador, Maariv.

52a, Rashi St., Tel-Aviv 63265; tel. 03-294508.

OLMERT, Ehud; Minister of Health, 90-; Minister, mbr of Cabinet in charge of Arab population in Isr., 88-90; Mbr of Knesseth, 73- (at age of 28, the youngest of all M.K.); in C'tee f. Frgn Rel. & Def.,House C'tee & Chmn of Spec. C'tee f. Reform in Med. Serv.; p. mbr of Parliam. C'tees: Fin., Educ., Sport, Security Budget; p. spokesman and mbr of secretariat & counsel. to the parliam. faction, Free Center Party in Isr.; b. 30.9.1945, Tel-Aviv; ed.: H.U. Jer., B.A. (psychol., philos. & law); m. Aliza Richter; 2 d., 2 s.; publ. numer. articles on Midd East conflict and frequent guest in many intl confer. on this topic.

2 Ben-Tabai St., P.O.Box 1176, Jerusalem 91010.

OMER, Shmuel; General Manager, "Habimah" National Theatre of Israel, 78-; b. 1929, Israel; dur. many years active in art & culture, especially theatre activity.

P.O.Box 222, Tel-Aviv 61001; tel. 03-284102.

OPPENHEIM, Henry; Clin. Psychologist (semi-retired), priv. pract.; Consult. to Mass. Rehab. Comm.; Adj. Assoc. Prof., Smith Coll., Sch. f. Soc. Work; mbr, Brd of Dirs, Congn B'nai Israel Northampton MA; b. 19.9.1926, Nürenberg, Germany; to USA, 1938; ed.: CCNY, B.S., 49; U. of North Carolina, M.A., 51; U. of Kentucky, Ph.D., 55; m. Adele Swing; 3 d.: Lisa Berzins, Jody Gastfriend, Keith B.; p. Coord. of Clin. Psychol., Y.A. Hosp. Northampton; p. Dir. of Psychol., Northampton State Hosp.; mbr, Am. Psychol. Assn; Dipl. in Clin. Psychol., Am. Brd of Profess. Psychol.; 4 publications; cited in Intl Directory of Dist. Psychotherapists.

104 Jackson St., Northampton, MA 01060, USA.

OPPENHEIM, Uri; Physicist; Prof., res. & teach., Technion Haifa, 59-; Head, Electro-Optics Res. Center at Technion; b. 25.9.1926, Tel-Aviv; ed.: H.U. Jer. — M.Sc., Ph.D. (Phys.); m. Els Levenbach; 3 ch.; res., Weizmann Inst. of Sci., 51-59; worked on infrared spectroscopy, 62-70; publ. 60 papers in field of optics, spectroscopy, lasers & infrared radiometry.

74, Horev St., Haifa 34343; tel. 244811.

ORDMAN, Jeannette; dancer; Artistic Dir., Bat-Dor Dance Comp. & Dir., Bat-Dor Studios of Dance; b. in Germiston, S.A.; to Israel, 1965; ed.: Matricul. Cert., Johannesburg; at 10 years, passed R.A.D. Exam. f. tchrs; at 14 years, soloist of Johannesburg Festival Ballet; in England, 52-53, 57-65, danced w. Sadler's Opera Ballet; also perfom. on TV; own studio f. classic. ballet in Israel, 65; introduced the R.A.D. method f. child.; Rehearsal Dir., Batsheva Dance Co., 66-; found., Bat-Dor Studios of Dance — Tel-Aviv, 67; Beersheva, 75; Bat-Dor Dance Company, 68; Chmn, Artistic C'tee of the Isr. Medical Centre; created many choreographies f. child. in S.A.; many roles creat. f. her by intl choreog.; mbr, Jury of Intl Ballet Compet. in Jackson, Miss., 82, 86, 90; "Am Yafe Am Ehad" Certif. of Appreciation f. contrib. to the Art of Dance in Isr., 88; Ceccheti Award, Acad. Medicea, Florence, 84.

30, Ibn Gvirol St., Tel-Aviv 64078; tel. 263175.

OREN (Nadel), Yitzhak; writer, editor; b. Siberia, 1918; ed.: Charbin, Manchuria & H.U. Jer.; m. Isabela; 1 d., Timna; p. mbr, Betar, 33-, & I.Z.L., 37-40; editor, State Comptroller's Publications, 65-78; publ.: "Some-where", 50; "Behind The Lines", novel, 53; "The Adventures of Benjamin the Fifth", 58; "Fathers & Sour Grapes", 64; "Portrait of A Generation As A Dog", 68; "The Buyers of Heaven & Earth", 70; "Challenges", 72; "The Mountain and the

Mouse", 72; "A Voyage around the Axis", 77; "Jabotinsky and I", 80; "The Flying Scrolls", 85; "The Ultimate", 87; collection of short stories in Engl. transl.: "The Immaginary Number", 86, & in Russian: "My Quarry", 88; recip.: P.M.'s Prize f. Lit., 78; Israel Prize & Berta Newman Award, Bar-Ilan U., 89.

68a, Tschernichovsky St., Jerusalem 92595; tel. 02-634966.

ORENSTEIN, Lazar; Civ. Eng.; Owner & Dir., Orcom Building Ltd, a construction comp.; b. 31.8.1935, Rumania; to Israel, 1973; ed.: M.A. in Civ. Eng.; m. Susette Barad; 2 s.: Sergio, Baruch; 1 d., Orith; Gen. Mng., Sonitra Co., Ivory Coast, -86; Reg. Mng., Latin Am. Scn of Solel Boneh International, 90; mbr, Isr. Eng. & Arch. Assn; achievements: construction of Abidjan Cathedral; recip.: Premio Europeo Umberto Biancamano, 83; Commander: Order National Cote d'Ivoire, 85; St. Gregory Magni Order, Vatican, 85; cited in Eng. News Record (best interests in Construction Industry), 86.

6 Hei Be'Iiar St., P.O.Box 21738, Tel-Aviv 61216.

ORFUS, Jacques; Pres.: Fed. of Zion. Orgs of France, French Zion. Org., Union Européenne des Sionistes Généraux, Association des Anciens Combattants et Engagés Volontaires Juifs (1939-45); V. Pres., Union Mondiale des Sionistes Généraux; Hon. Pres., French section of W.J.C.; b. 26.8.1905, Varsaw, Poland; ed.: Matric., 24; m. Bronka Glinkiewicz; 3 daughters; p. Dir. of Publ. "Amitié France-Israël"; p. Pres., Keren Hayesod, France; p. V. Pres., United Jewish Appeal, France; recip.: Croix d'Anciens Combattants, Médaille de la Libération, Chevalier de la Legion d'Honneur, Officier de l'Ordre du Mérite National.

139 Avenue de Suffren, 75007 Paris, France.

ORGEL, Leslie E.; Snr Fllw & Res. Prof., The Salk Inst. f. Biological Studies, San Diego Cal., 64-; Adj. Prof., U. of Calif., San Diego, Cal., 64-; b. 12.1.1927, London; ed.: Oxford U. — Chemistry, B.A. (1st Class), 44; Ph.D., 51; m. Alice Levinson; 2 s., 1 d.; many acad. appoint. in England & USA; Visit. Prof., H.U. Jer., 62; mbr, Molecular Analysis Team — Mars Landers I & II; recip.: Harrison Prize, 57; elect. to Royal Scty, 62; Guggenheim Fllwship, 71; Evans Aw., Ohio State U., 75; Fllw, Am. Acad. of Arts & Sci., 85; Mbr, Natl Acad. of Sci., 90-.

The Salk Institute, P.O.Box 85800, San Diego, Cal. 92186-5800, USA.

ORGLER, Yair E.; Vice-Rector, Dean, Fcty of Mngment, L. Recanati Grad. Sch. of Bus. Admin., Tel-Aviv U., Intl Banking, 82-; b. Tel-Aviv, 10.10.1939; ed.: Technion, B.Sc., 63; U. of S. Calif., M.S., 65; Carnegie-Mellon U., Ph.D., 67; m. Rivka Wodislavsky; 2 d.; Visit. Prof. & some acad. appoint.; Brd of Govnrs of Fed. Res. System Washington D.C., 74-75; Dir., Israel Bank of Agric., 77-80; Dir., Isr. Devel. & Mortgage Bank Ltd, 83-86; Dir., Israel Discount Bank, 86-; books: Cash Management: Methods and Models; Analytical Methods in Loan Evaluation; Branch Banking in Israel: Its Development and Criteria for Future Growth; Establishment of Industrial Towns along the Green Belt; Bank Capital; Analytical Methods in Finance and Banking; Multi-national Banking; Isr. Exper.; Assoc. Edit., Journal of Banking & Finance; Edit., Journal of Banking & Finance; Edit. Brd, Quarterly Banking Review; articles on bus. admin., etc.

19, Yaakov St., Tel-Baruch, Tel-Aviv.

ORION, Ezra; sculptor; teach., Cent. of Visual Art, Beer-Sheva; Edit., "Svivot" — Quart. of Inst. f. Environment. Educ., Midreshet Sdeh-Boker; b. 16.8.1934, Kibbutz Beit Alfa; ed.: Bezalel Sch. of Art, Jer., -52; St. Martin Sch. of Art & Royal Coll. of Art, London, 64-67; married; 4 ch.; p. Dir., Sdeh Boker Field Sch., 71-77; many one-man & group shows; repr. Isr. at 12th Intl Sculpt. Confer., Calif., 82; sculpt. in central Himalaya, 81-83; Talks in NASA HQ Washington (on desert sculpt. works).

Midreshet Sdeh Boker 84993.

ORLAND, Yaacov; poet; playwright; translator; b. Russia, 14.7.1914; m. Bat-El Axelrod; 1 d., 1 s.; ed.: H.U. Jer.; Royal Acad. of Dramatic Art, London; to Israel, 1921; p. mbr of Haganah; serv. w. Jewish units in the British Forces dur. World War 2; w. the defenders of Jerusalem in War of Liberation, 48; w. IDF & Police forces dur. Yom-Kippur War; since 51, many missions abroad on behalf of J.N.F., J.A., M.F.A.; to Yugoslavia, Hungary, Gt. Britain, Spain & Portugal, on behalf of Isr. Writ. Assn, 87-88; author of sev. plays: "This City", "Alpenberg", "The Man behind the Legend", "Pentacoca", "Hershele of Ostropoli", "The Black Office", "Going North", "Love in Coimbra"; poetry books: "Tree in the Wind", "Leaves of Autumn", "Poems of the Vulture and the Dove", "Poems from the Land of Uz", "The Toy House", "The Day of Tel-Faher", "The Bewitching City", "Play the Harp" & "There were Nights" (Isr. Folksongs), "Nathan used to say", "Ethiopian Lane"; transl. into Heb. over 50 plays from var. lang. as well as many poetry works by Chaucer, Shakespeare, Milton, Goldsmith, Byron, Shelley, Keats, Tennyson, Shaw, Wilde, Kipling, Whitman, Poe, O'Neill, Omar Khayam, etc.; mbr: Cent. C'tee of Heb. Writers Assn (Chmn, 87-89); Intl PEN Club; recip.: Lamdan Prize f. Child. Lit., 63; Jabotinsky Prize f. Lit. & Res., 76; P.M.'s Prize f. Lit. Creativity, 81; Acad. Prize f. poetry (Bar-Ilan U.), 83; Pinsky Prize f. Drama, 83; Authors & Composers' Prize f. Isr. Folksong, 84; Tchernichovsky Prize f. Extra-Ordinary Translations, 84; Alterman Prize f. Lit., 87; Hon. Citizenship of Haifa, 83.

79, Moriah Ave., Mt. Carmel, Haifa; tel. 04-244718.

ORLEV, Uri; writer; b. 24.2.1931, Warsaw, Poland; to Israel, 1945; m. Yaara Shalev; 4 ch.; publ. books: "The Lead Soldiers", "Till Tomorrow", "The Last Summer Vocation"; 19 books f. child. & youth (some of them spec. edition by Min. of Educ. & Cult.); transl. from Polish: "Cinnamon Shops" by Bruno Shultz, Novels by S. Lem, child. books by Janusz Korczak & K. Makuszynski; recip.: Awards from Broadcast. Auth.; Youth Aliya Prize, 66; Zeev Prize, Min. of Educ., 77; IBBY Hon. List Book f. Isr., 79, 82; Haifa U. Prize f. Young Readers, 81; US Batchelder Aw., 84; The Book Aw. by Assn of Jew. Libraries, 84; Edgar A. Poe Spec. Aw., 85; Hon. Aw. by Jane Addams Peace Assn & Women's Intl League Peace & Freedom, 85; Silver Pencil Prize, Holland, 86; Hon. Aw. by Minist. of W. Germ. & W. Berlin, 87; Isr. P.M.'s Creative Writing Prize; J. Korczak Intl Prize, Warsaw, 90; Jury: Poland, Germany, Sweden, Bulgaria, USSR.

4, Ha'Berekha St., Jerusalem 94112.

ORLOV, Boris; historian; Res. Fllw, Cummings Center f. Russian & East Europ. Studies, Tel Aviv U.; b. 30.3.1930, Moscow; to Israel, 1973; ed.: Moscow U., M.A. (History), 53; Tel-Aviv U., Ph.D. (History), 87; m. Miriam; 2 ch.: Dan, Nina; p. Hist. Teach., Head of Theor. Lab., Standard. Inst., Moscow; "Refusnik", act. f. Aliyah in Russia, 71-73; p. Res., Heb. U. Jer.; p. Editor Short Encycl. Judaica in Russian, Jer.; publ. in Russian, Heb. & Engl. (Israel, USSR, France).

40/32 Zunz St., Tel-Aviv 68191.

ORNAN, Uzzi; Prof., 83-, Chmn (71-73, 78-80), Dept. of Heb. Linguistics, Heb. U. Jer.; Guest Prof., Technion Haifa, 87-; Chmn, Isr. Secular Assn, 77-79; Chmn, League f. Abolishment of Relig. Coercion, 64-68; b. 1923, Jer.; ed.: HU & London U.; p. mbr, Canaanite group; publ.: Diqduq ha-Peh we-ha-Ozen, 53; Shabat Without Chains, 51; Civil Marriage, 55; Are you a Jew?, 61; Modern Hebrew Syntax, 79; Dictionary of Lost Words (in print); also poetry & articles on lit., linguistics, etc.

Nofit, near Tiv'on 36803; tel. 04-835784.

ORR, Uri; Maj. Gen. (Res.); Dir. Gen., Keren Kayemeth Leisrael, 88-; G.O.C. Northern Command, 83-86; b. 1939, Kfar Haim; ed.: grad. Ruppin Agric. HS; grad. Off. Train. Course, Patrol Comp. Com. Course, Adv. Course f. Tank Corps Off. in USA & Staff Coll.; Tel-Aviv U., grad. History & Pol. Sci.; married; 3 ch.; entered the Armored Corps IDF, 57; Patrol Comp. Command dur. 6 Day War & Command of Arm. Battal. in the South dur. Attrition War; Command of Course f. Tank Off., 70-72; Command Arm. Brig. dur. Yom Kippur War; Command of Arm. Div., 75-79; Staff Dir. of Cent. Command, 79-83.

P.O.Box 283, Jerusalem 91002.

OSIPOW, Samuel; Prof. of Psychol., 69- (Chairperson of Psychol. 74-86), Ohio State U.; b. 4.18.1934, Allentown PA; ed.: Lafayette Coll. Easton PA, B.A. (Psychol.); Columbia U., M.A. (Experim. Psychol.), 55; Syracuse U., Ph.D. (Counsel. Psychol.), 59; m. Sondra Feinstein; 3 s.: Randall, Jay, David; 1 d., Reva; mbr, AASPB Exam. C'tee, 84-87; Brd of Dirs: APA, 85-88; Cl. f. Natl Register of Health Serv. Providers in Psychol., 82-89 (Chair, 86-89); var. acad. appoint. & edit. act.; Editor: Journal of Vocational Behavior, 70-75; Journal of Counseling Psychology, 75-81; publ.: 15 books and monographs; over 90 articles, chapters & book reviews; ab. 70 presentations; recip. Leona Tyler Aw. by Div. 71 of APA, 89; APA-Fllw; listed in Am. Men & Women of Sci. and Who's Who in Am. & Mid West.

330 Eastmoor Blvd., Columbus, Ohio 43209, USA.

OSTOW, Mortimer; Psychiatrist and Psychoanalyst in priv. pract.; Attend. Psychiat., Montefiore Med. Center; Prof. Emer., J.T.S. of Am., 90-; b. 1.8.1918, New York City; ed.: Columbia Coll., B.A., 37; Columbia U., M.A. (Chem.), 38; N.Y.U. Coll. of Med., M.D., 41; Columbia U. Coll. of Phys. & Surg., Med. Sc.D., 49; N.Y. Psychoanal. Inst., 46-50; m. Miriam Furst; 3 d., 1 s.; Lctr in Psychiat., Montefiore Hosp., 80-85 (Attend. Psych., 60-66; Attend. Neurol., 53-80); many other acad. positions; Life Fllw: Am. Psychoanal. Assn; etc.; p. Chmn, C'tee on Judaism & Mental Health, Comm. of Synag. Relations, Fed. of Jew Philanthropies; p. Am. Editor, Isr. Annals of Psychiat. & Related Disciplines; org. seminar on "Response of Jews to Crisis", J.T.S., 69-75; Hon. Mbr, Isr. Psychoanal. Scty, 76; recip.: Maimonides Aw. of Wisc., 79; D.L. Honoris Causa, J.T.S., 91.

5021 Iselin Avenue, Riverdale, New York 10471, USA.

OSTROWSKY, Avi; musician; Music. Dir. & perm. conductor, Haifa Symph. Orch., 69-73; founder, conductor & Music. Dir., Beer-Sheva Symph. Orch., 73-77; found., conductor & Music. Dir., Kib. Chamber Orch., 70-74; b. 10.8.1939, Petah-Tikva; ed.: Music Teachers' Inst., T.A.; Rubin Music Acad.; Akademie fuer Music & Darstellendekunst, Wien; mbr, Kibbutz Lahav, 58-; p. perm. conductor, Kol-Israel Choir; w. Isr. Philharmonic, Kol Israel Symph. Orch., Isr. Chamber Ensemble, a.o.; recip.: 1st Prize, intl competition "Nicolai Malko", Copenhagen; 5 years scholarship by Am.—Isr. Cult. Fndn; scholarship by Stadt Akademie fuer Musik und Darstellende Kunst.

29, Prof. Shorr St., Tel-Aviv 62961; tel. 454903.

OUHANNA, Elia (Alberto); Mbr, Brd of Dirs, Barclays Bank (Mng. of Main Branch Tel-Aviv &

p. Dep. Gen. Mng., 35-78); Chmn, C'tee of Sephardic Comm. Tel-Aviv-Jaffo & Distr.; b. 1915, Valetta, Malta; to Israel, 1933; m. Nizhia; 2 s.: Yuval, Oded; p. Mng. Dir. of "Banim Ligvulam" & "Hevra Leyishuv Olim"; co-found. of Egypt. Immigr. Org.; act. in Freemasons, B'nei B'rith, Chambers of Commerce, etc.

23, Rembrandt St., Tel-Aviv 64045; tel. 222966.

OZ, Amos; author; b. Jerusalem, 1939; ed.: H.U. Jer., B.A.; Oxford U., M.A.; m. Nily Zuckerman; 3 ch.; p. mbr, Kibbutz Hulda; publ.: "Where the Jackals Howl" (short stories), 65; "Somewhere Else" (novel), 66; "My Michael" (novel), 68; "Unto Death" (coll. of stories), 71; "Touch the Water, Touch the Wind" (novel), 73; "The Hill of Evil Counsel" (coll. of stories), 76; "Soumchi", 78; "Under this Blazing Light", 79; "A Perfect Peace", 82; "In The Land of Israel", 83; articles, essays in Isr. & world press; novels, short stories and articles transl. in sev. countries into English, French, German, Spanish, Italian, etc.; recip.: Holon Prize f. Lit., 66; Am.-Isr. Cultural Fndn fellowship (creative writer); B'nai B'rith Annual Lit., Award, 72; Brenner Prize, 78; Bialyk Prize, 86; Chevalier de l'Ordre d'Art et Literature, France, 85; etc.

Jerusalem.

WHO'S WHO IN ISRAEL
biennially
Hebrew and English editions

☆ ☆
☆

Please contact:
WHO'S WHO IN ISRAEL
and JEWISH PERSONALITIES ABROAD
Publishers Ltd.
55 Reines St., P.O.Box 11245
Tel-Aviv 61112;
Phone: 03-5233040

P

PACKOUZ, Kalman; Rabbi; Snr V. Pres., Aish Hatorah Coll. of Jew. Studies, Jer.; b. Portland, Oregon, USA; to Israel, 1982; ed.: U. of Washington, Seatle, B.Sc. Psychol.; m. Shoshana Kramer; 6 ch.; p. Pres., District 4, B'nai B'rith Youth Org.; auth. of "How to Stop an Intermarriage"; found. of "Jewish Computer Dating", St. Louis, Ma.; Found. & Exec. Dir. of Aish Hatorah Reach-out Center, St. Louis Mo., 79-82; recip.: J. Kennedy Aw.

P.O.B. 14149, Jerusalem 91141.

PA'IL, Meir; Colonel (Res.); Ph.D. (History); p. "Shelli" Member of Knesseth; lctr, Tel-Aviv U. and Seminar Hakibutzim; Acad. Dir., "Israel Galillee Center for Defence Research", Efal; b. 19.6.1926, Jerusalem; grad. var. milit. courses dur. his serv. in Palmach & Zahal; m.; 4 ch.; var. assignments in Zahal: Brig. Command.; Command. in Chief, Central Sch. of Off.; Chief of Tactic. & Operat. Doctrine Dpt. in the Gen. Staff; co-found., Isr. Peace Res. Scty, 73; publ.: "Dynamics of Power"; articles on history of Haganah, strategy, Isr.-Arab relat., etc.; recip.: H. Rubin Prize (f. a hist. sci. res. on the Slaves' Revolt in Haiti, 1789-1804); Itzhak Sadeh Prize f. Ph.D. res. ab. origins of Zahal, 74 (pub. as a book on occasion of Isr. 30th anniversary, 78); publ. books: The Israeli War of Independence, 83; The Emergence of Hebrew Defence Forces (1907-1948), 87.

14, Oppenheimer St., Ramat-Aviv, Tel-Aviv 69395.

PALMOR, Eliezer; Dir. Lat. Am. Div., Min. f. Frgn Affs; p. Isr. Ambassador in Uruguay; b. 22.7.1929, Rumania; to Israel, 1960; ed.: U. of Cluj (Rum.), M.A. in Philos. & Soviet Studies; H.U. Jer., Ph.D.; grad. Natl Defense Coll., Isr.; m. Shoshana Schaffer; 2 ch.: Ygal, Emi; p. Min. Plenipotent. in Paris; diplom. posts in Buenos-Aires, Oslo, Bruxelles; articles & studies on frgn rel. & pol. sci. in newspapers & reviews of Belgium, Norway, Argentina, France, Uruguay; contrib. to Encycl. Judaica.

25, Kubovi St., Ramat Denia, Jerusalem 96757.

PALZUR (Plutzer), Mordechai David; Chief of Protocol., Min. of Foreign Affs; Ambassador, Head of Isr. Interest Office, Warsaw, 86-89; b. 22.7.1929, Tarnóv, Poland; to Israel, 1943 (through Iran); ed.: Fcty of Law — Sch. of Law & Econ., Tel-Aviv U.; Intl Rel. & Pol. Sci., H.U. Jer.; Dr. (h.c.), U. of Santiago D.R.; Prof. (hon.), Fcty of Law & Pol. Sci., Universidad Nacional, Santo Domingo; m. Dr. Michal Juna Ginzburg; 1 s., Dan; 1 d., Galit; p. w. Haganah & IDF; w. Isr. Frgn Serv., 50-; many dipl. missions since then (Helsinki, Mexico, S. Africa, Cyprus); Ambassador to Bolivia, 75-78; Dep. Dir., Lat.-Am. Div., M.F.A., 78-80; Dir., Cent. f. Records, Archives & Document., 80-82; Ambass. to the Dominican Rep., Barbados, Antigua, Trinidad & Tobago, 82-86; lctr in var. U-ies on 3 Continents; mbr, Presid. of Friends of Amal Assn; recip.: Isr. Milit. Decorations; Grand Cross, Natl Order: Condor de Los Andes, Bolivia; Order of Merit, Duarte, Sanches y Mella, Dominican Rep.

c/o Ministry of Foreign Affairs, Jerusalem 91130.

PANN, Itiel; p. Ambassador to Burma; b. 6.6.1922, Jerusalem; ed.: stud. in Isr., Switzerland & France; grad. H.U. Jer.; m. Ruth Blum; 3 ch.; volunt. Brit. Army dur. 2nd Wld War; serv. M.F.A. in Jer. & Isr. Embassies in Brazil & Chile; auth. of publ. on Brazilian lit. & Indians in Chile.

16, Gelber St., Ramat Dania, Jerusalem 96755; tel. 02-417980.

PAPER, Herbert H.; Prof., Heb. Un. Coll., Cincinnati OH; b. 1.11.1925, Baltimore MD; ed.: U. of Colorado, B.A., 43; U. of Chicago — M.A., 48; Ph.D., 51; m. Bess G. Brandwein; 1 d., Susan Teretz (Kibbutz Mevo Chama, Gollan); 1 s.,

James; fllw, Ben-Zvi Inst., Jer., 68-69; Visit. Prof., Heb.U.Jer., 75-76; mbr: Assn f. Jew. Studies, Linguistic Scty of Am., Am. Oriental Scty, Wld Congress of Jew. Studies, Am. Acad. of Jew. Res.; publ. in field of Judeo-Persian and Persian lang. & lit., ling. history; transl. Soviet Yiddish poetry, etc.; Fulbright Fllw, Iran, 51-52; Phi Beta Kappa.

3172 So. Farmcrest, Cincinnati, Ohio 45213, USA.

PARAG, Yair; biologist; Assoc. Prof., Dept. of Genetics Heb. U. Jer., 83- (head, genetics teach. div., 71-73; snr lctr, lab. genetics, 68-); b. 17.8.1929, Tel-Aviv; ed.: H.U.Jer. — M. Sc. (biol.), 57; Harvard U. — Ph.D., 60; m. Gisia Kohen; 4 ch.; w. Palmach & Zahal, 47-48; mbr, Kibutz Tzor'ah, 49-51; postdoct. res. fllw, Calif. Inst. of Techn., 60-62; res. assoc., Harvard U., 69-70; Lord Marks Fllw, Sheffield U., 73-74; Visit. Prof., Dept. Bacteriol., U. of Wisconsin Md., 80-82; elect. mbr, Intl Comm. f. Genetics of Ind. Micro-organisms, 78-; Conslt to pharm. ind.; edit. board, Isr. Journal of Botany, 63-65; mbr, Am. Scty of Ind. Microbiol., Microbiol. Scty of Am.; Brit. Genetics Scty; Genetics Scty of Isr.; publ. ab. 30 papers in Isr. & frgn journals; res. & teach.: fungal genetics applied microbiol. genetics.

205 Anafa Road, Maccabim, D.N. Modi'im 71908.

PARDES, Yosef; soc. planner; Dir., Serv. f. Community Work & Project Renewal, Min. of Lab. & Soc. Affs; Chmn, Cl. fl Schools f. Community Leaders in Isr.; b. 28.12.1928, Jerusalem; ed.: Bar-Ilan U., M.A. (Soc. Plann.); Inst. f. Train. Soc. Workers, Jer. — instructor; m. Tsipporah Bernstein; 2 d.: Zehorit, Rivka; co-found., Biriah (46-49) & Kibbutz Massuot Yitzhak (49-58); Comm. work coord. in Lachish Distr., 58-60; Dir., Soc. Serv. Dept., Shafir Reg. Cl., 61-67; w. Min. of Lab.: Distr. & Natl Supervisor (68-86), Dir. Serv. f. Child. & Youth (87); Lctr, Bar-Ilan U., 75-80; ab. 50 publ. in field of Community work, soc. plan., "Pardes Method" f. resource alloocations to welfare systems; recip.: Prize f. Research, Bar-Ilan U.; Outstand. Worker Aw. by Civ. Serv. Commission.

M.P. Mercaz Shapira 79411.

PARDO, Tova; actress, "Habimah" Isr. Natl Theatre; b. Bulgaria; to Israel, 1934; ed.: Geula HS, Tel-Aviv; Actor's Master Classes, London; 1 s., Erel; p. w. "Ohel" Theatre, Tel-Aviv; p. mbr, Isr. Arts Cl.; Exec. Mbr, Actor's Assn (Histadruth); lead. parts in many plays ("Dance of Death", "Streetcar named Desire", "Oedipus", "Richard III", "Taste of Honey", etc.); radio plays, films, acting tours abroad (Europe, South-America); recip. Ashman Prize.

1 Mapu St., Tel-Aviv 63577.

PARETSKY, David; Dist. Prof. Emer. (Microbiol.), U. of Kansas; b. 11.15.1918, Brooklyn N.Y.; ed.: City Coll. of N.Y., B.S.; Iowa State U., Ph.D.; m. Mary E. Edwards; 4 s.: Jeremy L., Daniel P., Jonathan M., Nicholas G.; 1 d., Sara N.; Pres., Am. Rickettsiol Scty, 89-90; Fllw, AAAS; mbr: Am. Acad. & Am. Scty of Microbiol.; Am. Scty of Biol. Chem. & Mol. Biol.; Phi Beta Kappa; res. patho-biol. of rickettsioses; Study Sections of Natl Inst. Health; Natl Sci. Fndn, US Army Med. & Res. Devel.

Box 16, Rte. 1, Eudora, Kansas 66025, USA.

PARNES, Raymond; Assoc. Prof., Tel-Aviv U., Faculty of Eng.; b. 8.12.1933; to Israel, 1972; ed.: Columbia U., Sch. of Eng. — B.S., M.S., Ph.D.; m. Souad Suleiman; 1 s., David; 2 d.: Donna & Nicole; instructor, Dept. of Civ. Eng. & Eng. Mech., Columbia U., 55-59; p. snr res. eng., Weidlinger Assoc. Cnslt Engs, NY; p. Assist. & Assoc. Prof., Sch. of Eng., City Coll./CUNY; mbr: Am. Scty Civ. Eng., Am. Scty Mech. Eng., Sigma Xi, Chi Epsilon; publ. in prof. Techn. & Eng. journals.

Faculty of Engineering, Tel-Aviv U.

PASKOW, Shimon; Rabbi, Temple Etz Chaim, Thousand Oak CA, 69-; Chmn, campaigns f. Un. Jew. Wlfr Fund & State of Isr. Bonds; b. 6.12.1932, Newark NJ; ed.: Brooklyn Coll., B.A.; Heb. U. Coll. JIR N.Y. — M.A., Ord. Rabbi, D.D. (Hon.); "Amit" Wld Jew. Cult., Heb. U. Jer.; m. Carol Bauman; 1 ch., Michele; p. US Army Jew. Chaplain in France; Assoc. Rabbi, Valley Jew. Commty Cent. & Temple Adat AriEl, 65-69; taught Bible f. church groups; mbr: Cent. Confer. of Am. Rabbis, Rabbin. Assbly, Milit. Chaplains Assn, Assn of Jew. Chaplains, Scty of Biblical Lit., Am. Jew. Hist. Scty; Hon. Mbr, Brd of Trust. of S. Cal. Cl. f. Soviet Jewry; Brd of Dirs, Gregor Mendel Botanic Fndn; speaker repres. Jew. faith, B'nai B'rith Anti-Defam. League & Natl Confer. of Christ. & Jews; numer. articles in journals & newspapers; recip. Shalom Award (f. promoting tours to Isr.) by Isr. Gov. Tourist Office.

42 Verde Vista Drive, Thousand Oaks, California 91360, USA.

PATAI, Raphael; p. anthropology educ.; b. 22.11.1910, Budapest, Hungary; to Israel, 1933-47 (Fcty Mbr, Heb. U. Jer.); ed.: Ph.D. — Budapest U., 33; Heb. U. Jer., 36; divorced: 2 d.: Jennifer Schneider, Daphne Strauss; Found. Dir., Palestine Inst. Folklore & Ethnology, 44-48; p. Dir. Res., Herzl Inst. N.Y.C.; edit. Herzl Press, 56-71; Adv. Edit. Judaism, Encycl. Americana, 59-; Pres., Am. Friends of Tel-Aviv U., 56-68; author of numer. books, incl.: The Hebrew Goddess, 67, 78, 90; The Arab Mind, 73, 83; The Jewish Mind, 77; The Messiah Texts, 79; Gates to the Old City, 80, 81; The Vanished Worlds of Jewry, 80; On Jewish Folklore, 83; The Seed of Abraham: Jews and Arab in Contact and Conflict, 86; Nahum Goldmann: His Missions to the Gentiles, 86; Ignaz Goldziher and his Oriental Diary, 87; Apprentice in Budapest: Memories of a World that is No More, 88; recip.: Bialik Prize, Tel-Aviv, 36;

Anisfield-Wolf Aw. in Race Rel., 76; Bernard H. Marks Jew. Hist. Aw., 76; Frank & Ethel Cohen Aw., 77.

39 Bow St., Forest Hills, N.Y. 11375, USA.

PATAI, Saul; Ret. Prof. of Org. Chem.; b. 2.8.1918, Budapest, Hungary; to Israel, 1938; ed.: M.Sc., 41; Ph.D., 47; m. Lisl Schaner; 1 d., Irith; 1 s., Michael (dec.); Head: Heb. U. Jer. — Inst. of Chem., 71-75; Equipment Res. Center, 78-88; Martin Buber Inst. f. Adult Educ., 82-86; mbr: Chem. Scty of London, Advis. Brd of "Organic Preparations and Procedures"; Gen. Editor of the Series of Advanced Treatises: "The Chemistry of Functional Groups", 64- (77 volumes, more in press and planned); recip. Volunteers Award (in field of Defence) by President of State of Israel, 80.

28 Radak St., Jerusalem 92186.

PATINKIN, Don; Ph.D.; Prof. of Econ. Eliezer Kaplan Sch. Sci., H.U. Jer., 57-89; p. Dir. (56-72), Maurice Falk Inst. f. Econ. Res. in Isr.; b. Chicago, 8.1.1922; m. Deborah Trossman; 3 d., 1 s.; ed.: Chicago U.; mbr, Isr. Acad. of Sci. & Humanities, 63; Frgn Hon. Mbr, Am. Acad. of Arts & Sci., 69; Corr. Fllw, Brit. Acad., 87; Dist. Fllw, History of Econ. Scty, 89; Hon. Mbr, Am. Econ. Assn, 75; Pres.: Econometric Society, 74; Isr. Economic Assn, 76; Hon. D.H.L., U. of Chicago, 76; Hon. LL.D., U. of Western Ohio, 83; author of: "Money Interest & Prices, An Integration of Monetary & Value Theory", "The Israel Economy First Decade", "Studies in Monetary Economics", "Keynes' Monetary Thought", "Essays On and In The Chicago Tradition", "Anticipations of the General Theory? An Other Essays on Keynes"; recip. Rothschild Prize (in soc. sci.), 59; Israel Prize (in soc. sci.), 70; articles on monetary, employment, price theory, in sci. journals.

5, Hovevei Zion St., Jerusalem 92225.

PATT, Gideon; Minister of Tourism, 88-; Minister of Sci. & Devel., 84-88; Min. of Ind. & Trade, 79-84; Min. of Housing, 77-79; Member of Knesset (Likud); p. adviser to Min. I. Saphir & dir. of his cabinet; b. 1933, Jerusalem; studied, NY U., USA; m. Ann Pickel; 3 s.: Daniel, Doron, Ephraim; Secr., Min. of Trasportation, 52-55; mng., Youth Dept., ZOA, USA, 56-58; chmn, "Massada", ZOA, 58-62; mbr Exec. C'tee of ZOA; mbr, Exec. C'tee Wld Gen. Zion. Un., 61-67; deleg. to W.Z. Congresses 25th, 26th, 27th; mbr, Exec. C'tee of the Lib. Party, 68-; M.K., 70-; initiated & Head, Isr. negotiation team f. a free trade zone between Isr. & USA, 82.

Ministry of Tourism, 24 King George St., Jerusalem 91000; tel. 02-237311.

PATTERSON, David; Pres., Oxford Cent. f. Postgrad. Heb. Studies, 71-; Cowley Lctr in Post-Biblical Heb., U. of Oxford, 56-; Fllw, St. Cross Coll., 65-; b. 10.6.1922, Liverpool; ed.: M.A. (Oxon); M.A., Ph.D. (Manchester); m. Josephine Lovestone; 2 d.: Deborah, Louise; 2 s.: Daniel, Benjamin; p. Lctr in Modern Heb., Manchester U.; lctr at some 50 U-ies in Australia, Canada, Europe, Brit., Isr. & USA; author of numer. books & articles on modern Heb. Lit. & modern Jew. Studies; mbr: Cl. of Wld Un. of Jew. Studies (73-) & of Heb. Studies (76-); Presid. Israel's C'tee on High. Jew. Studies, 82-; Fllw, Jew. Acad. of Arts & Sci., USA; recip.: Rockfeller Fndn Aw., 59; Brit. Acad. Aw., 77; Natl Brotherhood Aw., Confer. of Christ. & Jews, USA; Stiller Aw. & Hon. Ph.D., Baltimore Heb. U., 88.

35 Hayward Road, Oxford OX28LN, England.

PATTIR, Dan; journalist; Fllw, Georgetown Cent. f. Strategic & Intl Stud., Wash. D.C., 82-; Fllw, Am. Enterp. Inst., Wash. D.C., 81-82; Advis. on Media Affs to P.M. Menachem Begin, 77-81; Advis. on Media Affairs to P.M. Itzhak Rabin, 75-77; Chairman, Israel Assn of Journalists, 74-75; Counsellor Press & Inform. Dept., Washington Emb., 64-69; b. Israel, 1931; ed.: B.A., Hebrew U.; m. Yael Olitzki; 3 d.; mbr, edit. staff of "Davar", 51-56, 69-75; producer of Heb. progams BBC, London, 56-59; repres. of "Davar" in G.B., 59-61; "Davar" milit. & defence desk, 61-64; Press Off., Israel UN Deleg. to 20th Assembly, 65.

91, Ha'Universita St., Tel-Aviv 69345.

PAUCKER, Arnold; Dir., Leo Baeck Inst., London, 59-; Editor, Yearbook of Leo Baeck Inst., 70-; b. 6.1.1921, Berlin, Germany; ed.: Birmingham B.A. (Hons), 56; M.A., Nottingham, 59; Dr. Phil., Heidelberg, 75; m. Pauline Pond; emigrated to Palestine (Ben Shemen), 36; serv. in Brit. Army (Royal Eng.), 41-46; author of: Der Jüdische Abwehrkampf gegen Antisemitismus und National-sozialismus in den letzten Jahren der Weimarer Republik, 68; edit. & co-edit. of numer. symposium volumes on the history of German-speaking Jewry.

Leo Baeck Institute, 4 Devonshire St., London W1N 2BH, England.

PAUL, Geoffrey D.; O.B.E.; journalist; U.S. Editor, Jewish Chronicle, London (p. Edit., Frgn Edit., Isr. Corr. & Dept. Edit.); b. 26.3.1929, Liverpool, England; ed.: Liverpool, Kendal, Dublin; m. Rachel Mann; 1 s., Joshua; p. London Edit., J.T.A.; p. Assist. Edit., Jewish Observer.

130 Dwight Place, Englewood, N.J. 07631, USA.

PAUNCZ, Ruben; Ph.D.; Prof. of Chem. Technion, 62-88; b. Szoreg (Hungary), 8.8.1920; m. Kata Heller; 2 s.; ed.: Szeged U.; lecturer, Szeged U., 48-56; on acad. staff, Technion, 56-; Assoc. Dir. & Lctr, Inst. of Quantum Chem., Skogshem, 59, & Uppsala, 60-62; Visit. Res. Prof., Quantum Theory Group, U. of Florida, 64-66; mbr, Intl Acad. of Quantum Molecul. Sci., 68-; recip. Herzl Prize, 75; publ. 3 books & over sci. papers in quatum chem.; Visit. Prof.: U. of Basel, 74; U. of Calif., 86; U. of Waterloo, 87.

48, Horeb St., Haifa 34342; tel. 04-241574.

PAWLIKOWSKI, John T.; Rev., mbr of Order of Servants of many Roman Catholic Religious Orders; Serv. Priest, Prof. of Soc. Ethics, Catholic Theol. Union (Act. Pres., 75-76), U. of Chicago; b. 11.2.1940, Chicago USA; ed.: Loyola U. Chicago, A.B.; U. of Chicago, Ph.D.; add. studies at Oxford U., U. of St. Mary of The Lake, U. of Wisc., Spertus Coll. of Judaica Chicago; mbr: Advis. C'tee, Secr. f. Catholic-Jew. Rel., Natl Confer. of Catholic Bishops; Natl Cl. of Churches' Comm. on Christ.-Jew. Rel.; Advis. C'tees of Intl Cl. of Christ. & Jews and Natl Inst. f. Catholic Jew. Educ., USA; Exec. C'tee of Natl Christ. Leadership Confer. f. Isr. & Advis. Cl. of Jew. Chautauqua Scty; Brd of Dirs, U.S. Interrelig. C'tee f. Middle East Peace; appointed by Pres. Carter to US Holocaust Memorial Cl., 80 (reappoint. by Pres. Bush, 90); author of 10 books on Christ.-Jew. rel., Judaism, Holocaust, Antisemitism, etc.; contrib. to many journals; partic./speaker in Christ.-Jew.-Muslim dialogues; appear. on radio & TV; recip.: "The Righteous Among the Nations Award", Holocaust Memorial Museum Detroit, 86; Raoul Walenberg Humanitarian Aw. f. Disting. Contrib. to Religion, 89.

Catholic Theological Union, 5401 S. Cornell Ave., Chicago, Ill. 60615-5698, USA.

PAZNER, Aviezer (Avi); Isr. Ambassador to Italy, (91-) and to Albania, 92-; p. Media & Communication Adviser to Prime Minister Itzhak Shamir; b. 9.6.1937, Danzig; to Israel, 1953 (from Switzerland); ed.: grad. Gymn. Rehavia, Jer.; Heb. U. Jer., B.A. (Pol. Sci., Econ.); m. Marty Kemper; 3 ch.: Irit, Sharon, Itai; Counsel., Isr. Embassy Washington, 74-81; Spokesman f. Foreign Ministry, 81-86; mbr of var. Jew. Commemorative & Wlfr Orgs; publ. on Intl Relat. & modern communication; Isr. best Spokesman in the Gulf War, by "New-York Times".

Israeli Embassy, 12, Via Michele Mercati, Rome, Italy.

PECK, Abraham Joseph; Admin. Dir., Am. Jew. Archives; Adj. Lctr in Judaic Studies, U. of Cinn.; Mng. Dir., Am. Jew. Archives Journal; b. 5.4.1946, Lanbergamlech DP camp, Bavaria, Germany; ed.: Am. U. Wash. — B.A., 68; M.A., 70; U. of East Anglia, Norwich, Ph.D., 77; m. Jean Marcus; 2 ch.: Abby, Joel David; Found. Mbr & V. Pres., Gt. Cincinnati Interfaith Holocaust Fndn; mbr, ADL Reg. Advis. Brd Ohio, Kentucky, Indiana; V. Chairperson, C'tee on Archives & Library, US Holocaust Memorial Museum; mbr: Assn f. Jew. Studies, Am. Hist. Assn, Org. of Am. Historians, Scty f. Scholarly Publishing; publ. books: Radicals and Reactionaries: The Crisis of Conservatism in Wilhelmine Germany, 78; Jews and Christians after the Holocaust, 81; The American Rabbinate: A Century of Conflict and Continuity, 85; Queens City Refuge: An Oral History of Cincinnati's Jewish Refugees from Nazi Germany, 89; The German-Jewish Legacy in America, 1938-1988, 89; Selected Documents from W.J.C.: The Shoah, 1939-1945 (vol. I), 91; The She'erith Hapletah and Liberation, 1945-1950 (vol. II), 91; Fulbright Fllw, U. of Hamburg, 73-74; recip.: NEH Awards, 87; Memorial Fndn f. Jew. Studies, 87, 89; Maurice Amado Fndn f. Sephardic Cult., 91.

3101 Clifton Ave., Cincinnati, Ohio 45220, USA.

PELA, David; journalist; Travel Editor (p. Manging Editor), "Jewish Chronicle", London; b. London; married (wife's name: Lily); 1 s., Michael; President, Founder and First Chairman of Guild of Jewish Journalists in Britain.

"Jewish Chronicle", 25 Furnival St., London EC4A 1JT, London.

PELAVIN, Mark J.; lawyer; Washington Rep. & Dir., Washington Office, A.J.C., 89- (p. Dir. of Policy Plann. & Assoc. Washington Rep.); b. Flint, Michigan; ed.: B.A. in Politics, Brandeis U.; grad. Cum Laude, Georgetown U. Law Center; m. Lori Morris; Adj. Fcty Mbr, Heb. Un. Coll. Los Angeles; mbr, Exec. C'tee of Assn of Jew. Commty Rel. Professionals; p. Assist. Exec. Dir. (N.Y. headquarters) & p. Legisl. Assist. (in Washington) f. A.J.C.; p. w. staff of Mondale f. Pres. campaign; Mr. Pelavin is one of the Jew. Community's lead. legisl. strategists; he is the liaison between A.J.C. and the White House, U.S. Congress, fed. agcies, natl media and the many relig., civ. rights & human rights orgs.

American Jewish Congress, Office of the Washington Representative, 2027 Massachusetts Ave., N.W. Washington, D.C. 20036, USA.

PELED, Benjamin; Major Gen. (ret.), fighter pilot; b. Israel, 18.4.1928; Gen. Dir., Elbit Computers Ltd; ed.: "Herzlia" High Sch.; B.Sc., Aeronaut. Eng., Technion Haifa; m. Bertha Magrisso; ch.: Yoram, Sarah, Eyal; Israel AF Commander, 73-77; w. IDF (Air Force), 46-78.

Elbit Computers Ltd, P.O.B. 5390, Haifa 31053; tel. 04-517111.

PELED, Elad; Major Gen. (Ret.); Snr, Lctr, Ben-Gurion Univ. of the Negev, Beer-Sheva; Snr Dep. Mayor of Jer., 78-81; Dir., Min. of Ed. Cult., 70-77; Dep. Mng. Dir. Isr. Elect. Corp., 68-70; b. 1927, Jerusalem; ed.: H.U. Jer., B.A. (Econ. & Soc. Sci.), 63-65; Teachers Coll., Columbia U., USA, M.A., 76; Ph.D. (Political Sciences & Education), 79; with Palmach, 45; IDF, 48-68; var. command positions; Dir., Natl Defence Coll., 65; 6 Day's War Comm. Officer, Division, conquering North. Shomron, South. Golan; m. Zimra Flex; s., Yuval; d., Yael.

24a, Ramat-Hagolan St., Jerusalem 97704; tel. 02-825156.

PELED, Israel; Ph.D. (Jur.): lawyer; Mayor of Ramat Gan, 69-82; b. Rosh Pinna, 1921 (3rd

generation b. here); second. Heb. educ.; law & polit. econ., U. of Lyon, France; m. Haya Rivlin; 5 ch.; mbr, Haganah, 36-, reso officer, IDF; mbr, Exec. C'tee, Liberal Pty; mbr, Isr. Bar Assn; Chmn, Maccabi Wld Un.; mbr, Jew. Agcy Exec. & WZO Exec.; lctr on munic. law, Local Auth. Inst., Bar-Ilan U.

16, Kish St., Ramat Gan 52312; tel. 743875.

PELED, Matityahu; Aluf (Res.); Ph.D.; M.K. (Progress. Mov. f. Peace), 84-88; found. mbr & Chmn, Isr. Cl. f. Isr.-Palestinian Peace, 75-; Sen. Lecturer, p. Chairman (74-77), Arabic Dept., Tel-Aviv U.; b. 20.7.1923, Haifa; grad. Beth Hakerem H. Sch.; serv. Hagannah, Palmach; Platoon Comm. course, 43; U. of London (Law), 47; app. Comp. Comm., Jer. area, 47; var. command positions since then; Ord. Assist. to Dep-Minister of Def., 63-64; Chief, Quartermaster-Gen.'s Branch (Q), Gen. Staff (Chief of Logistics), 64-68; Aluf, 65; married; 4 ch.; perm. contrib. to "Maariv", 69-79; contrib. to "Haaretz".

4, Hela St., Moza Illit 90820; tel. 02-342940.

PELED, Natan; Dir., Givat Haviva Inst. f. Adv. Stud., Hakibbutz Haartzi, 82-; Secr. Gen., Hakibbutz Haartzi, 75-80; Min. of Immigrant Absorption, 70-73; mbr of the Knesseth, 65-69; b. 1913, Odessa, Russia; m. Mania Perlman; 2 d.; to Israel, 1933; mbr Kibbutz Sarid; Secr., Hakkibutz Haartzi, 35-38, 50-55; Secr., Histadrut Defence C'tee, 39-44; Histadrut deleg., USA, 46-48; Polit. Secr., Mapam, 56-58; Minister to Bulgaria, 58-60; Ambassador to Austria, 60-63. **Died, February 1992.**

Kibbutz Sarid 30099.

PELED, Rafael; Head, Human Resources Dept., Bank Leumi LeIsrael; b. 28.12.1939, Tel-Aviv; ed.: B.A. (Econ. & Pol. Sci.), M.B.A.; var. managerial postitions at Bank Leumi, Tel-Aviv & New York.

69 Mendes St., Ramat Gan 52653.

PELED, Uzi; M.A. (Soc.); Mng. Dir., TEL-AD Jer. Studios Ltd & IDAN — Advertis. Cnslt Ltd; Dir. Gen. & Producer IDAN film's & TV Productions Ltd; b. Tel-Aviv, 10.7.1937; ed.: H.U. & Brandeis U.; m. Tsiyona; 4 ch.; Found. Dep. Dir. Gen., Isr. TV, 67-69; Teacher, Grad. Sch. of Bus. Adm. H.U. & Technion Haifa, 66-72; publ. "Managerial Climate in Israel", 64; numer. articles on soc. res. & communications; over 500 documentary films & TV programs.

P.O.Box 4111, Jerusalem 91040; tel. 02-666131.

PELED, Yosef; Maj. Gen. (Res.); Commander of North. Command, 86-90; Head of Train. Dept., HQ IDF, 83-86; b. 1941, Belgium (his parents were deported to a Concent. Camp where his father was killed by the Nazis; he himself was raised by a Christ. family until the age of 6); to Israel, 1948; raised & educ. at Kibbutz Negba; ed.: grad. IDF Gen. Staff Coll. & Royal Brit. Def. Stud. Coll.; Tel-Aviv U., B.A. in Gen. History; married; 2 s.; enlisted IDF, 60; serv. in the Armoured Corps; Comp. Company in 6 Day War; Command of Tank Battal. in Sinai, 69-70; Command of a Tank Brig. fighting on the Golan Heights dur. Yom Kippur War; var. other command positions: Oper. Off. at Arm. Corps HQ, Command of a Cent. Train. Base in the South, Command of a Res. Div. & of a Reg. Army Div., Dep. Command of IDF Coll. f. Natl Security.

PELEG, Alexander; actor; b. 25.5.1938, Bucharest; to Israel, 1952; grad., Habimah's Drama Sch.; postgrad. theatr. stud., T. Balashova Sch., Paris, 59-61; married; 2 d.; mbr, Natl Theatre "Habimah", 63-; played, i.a. Riccardo Fontana in "The Deputy"; "The Lover", by Pinter; "Who Is Afraid Of Virginia Woolf", by Albee; "A Way of Life" (one man show); Joseph K. in "The Castle" by Kafka; "Flowers for a White Mouse" (one man show); Richard in "Exiles" by J. Joyce; "Cairo, February 1973" (one man show), etc.; recip.: Meir Margalit Award, 89.

11, Spinoza St., Tel-Aviv 64384; tel. 246637.

PELI, Alexander; publisher; b. 17.6.1915, Kiev, Ukraina; to Israel, 1921; ed.: Heb. U. Jer., M.A.; married; 2 ch.; p. secr., "Baharoot Zionit"; p. act. Haganah; Editor-in-Chief, "Hayom", Jer. Heb. Daily paper, 47-48; initiated the Hebrew Encycl., publ. 160,000 sets; editor World History of Jewish People; "Excellent Exporter"; honored by Jer. Municipality and Heb. U. Jer.; cited in Who's Who in World Jewry.

29 Jabotinsky St., P.O.Box 1232, Jerusalem 92141.

PELLES, Mordechai; manag. own bus.; Dir. on Boards, Israel-Poland Chamber of Commerce, Maldan; Lt. Col. (Res.), I.D.F.; b. 11.4.1920, Lwow, Poland; to Israel, 1937; ed.: Heb. U. Jer., 37-41; married; 3 ch.; serv. Brit. Army, T/Capt. RASC, 41-46; p. Mng. Dir.: Shekem Ltd., Adereth Ltd.; p. Chmn: Israel Fiber Inst., Isr. Management Assn; recip. Kaplan Prize, 61.

19 Ben Sharput St., Tel-Aviv 62968.

PENCHAS, Shmuel; M.D.; Dir. Gen., "Hadassah" Medical Organization, 81- (Assit. Gen. Dir., 79-80; Dep. Gen. Dir., 80-81); Chmn, Assn of Hosp. Directors in Isr., 87-; b. 1939, Rumania; to Israel, 1940; ed.: H.U. Jer., 57-64, M.D.; Technion Haifa, 68-69; London U., 69-71, M.S., Dipl. Med. Eng.; Res. Fllw, Gen. Hosp. Mass. & Med. Sch. of Harward U., 78-79; m. Yael Goldberg; 3 s.: Jonathan, Eilon, Michael; Lt. Col., IDF — serv. as Health Command Corp, 75-76; mbr: various med. orgs. in Isr. & abroad; publ. over 50 res. & sci. articles in field of his specialisation.

12, Schiller St., Jerusalem 96227.

PENER, Meir Paul; zoologist, entomolog.; Prof., H.U. Jer., 80-; b. 2.4.1930, Hungary; to

Israel, 1949; m. Dr. Hedva Solomon; ed.: H.U. Jer. — Entomol.-Zool. (minors in Biochem., Phys.), M.Sc., 58; Ph.D., 63; Res. Fllw: Anti-Locust Res. Cent., London, 64-65; Res. Fllw. and many acad. appoint.; mbr of Cl., Assn d'Acridologie, 71-81; Snr Guest Sci., Zoecon Corp., Calif., 79-80; Snr Visit. Sci., Rio-de-Janeiro, Brazil, 86; Fllw. Entomol. Scty Isr., 64- (Chmn of Cl., 74-77); Fllw. Royal Entomol. Scty, London, 65-; mbr, edit brds of sev. sci. journals; publ. over 60 sci. articles in intl sci. journals, mostly on biology & physiology of insects; participated various Intl Congresses on the subjects.

26a, Kubovi St., Ramat Dania, Jerusalem; tel. 413045.

PENINI, Gad; C.P.A. (Isr.), C.I.S.A.; co-owner Penini & Penini Accountants, T.A.; b. 25.10.1951, Tel-Aviv; ed.: Tel-Aviv U. — grad. Account., Econ. & Comput.; m. Dalia Brottman; ch.: Shay, Mor, Ady, Inbar; Vice Mayor of Ramat-Hasharon.

9, Nahal Sorek St., Ramat Hasharon; tel. 482533.

PENNANT, Edmund; Adj. Prof., Adelphi U., Garden City N.Y.; act. in A.J.C., HIAS, B'nai B'rith, Jewish Center of Bayside Hills; b. 28.4.1917, New York City; ed.: City Coll. of NY, B.A.; Grad. Fcty, New Sch. f. Soc. Res., M.A.; m. Doris Kahn Zaslow; 3 d.: Shana, Martha, Sara; p. Princ., Glen Oaks Sch., NYC; p. Gov. Brd, Poetry Scty of Am.; mbr: P.E.N. Am. Center, Poets and Writers Inc., Modern Lang. Assn; publ. poems: I, Too, Jehovah, 52; Dreams Navel, 79, 80; The Wildebeest of Carmine Street, 90; poems in magazines of Jew. interest (Judaism, Midstream, Jewish Frontier, Moment, Response, Present Tense) as well as in many acad. lit. journals of gen. interest; resid. fllwships: Yaddo, MacDowell Colony, Virg. Cent. f. Creative Arts; recip.: Kreymborg Memorial Prize & Davies Prize, Poetry Scty of Am.; Anna Rosenberg Prize, Judah Magnes Museum, Berkeley Cal.

2920 210 Street, Bayside, New York 11360 USA.

PENZIAS, Arno A.; V. Pres., AT&T Bell Lab., 81- (w. staff & leading positions, since 1961); Nobel Prize in Physics, 78; V. Chmn, C'tee of Concerned Scientists; mbr, Natl Acad. of Sci.; b. 26.4.1933, Munich, Germany; ed.: City Coll. of NY, B.S. (Physics), 54; Columbia U. — M.A. (Phys.), 58; Ph.D. (Phys.), 62; m. Anne Barras; 3 ch.: David, Mindy, Laurie; mbr: Brd of Dirs, IMNET, 86-; Cl. on Competitiveness, 89; Natl Sci. Fndn Indust. Panel on Sci. & Technol., 82-; Un. of councils f. Soviet Jews Advis. Brd, 83-; Am. Astronom. Scty, Am. Phys. Scty, Wld Acad. of Art & Sci., Natl Acad. of Eng.; U.S.Army Signal Corps, 54-56; publ. book: Ideas and Information, Managing in a High Teach. World, 89 (publ. & transl. in many lang.); over 80 articles in techn. journals & sev. patents; 16 Hon. Degrees from U-ies & acad. inst., i.a. Yeshiva U., Bar-Ilan U., Technion Haifa; many prizes & awards, incl.: Newman Aw. City Coll. of NY, 83; Handleman Prize in Sci., 83; Grad. Faculties Alumni Aw. Columbia, 84; Big Brothers achiev. in Sci. Aw., 85; Priestly Aw. Diskinson Coll., 89; APS Pake Prize, 90.

AT&T — Bell Laboratories, 600 Mountain Ave., Room 6A-411, Murray Hill, New Jersey 07974-2070, USA.

PERES, Shimon; M.K. (Ma'arach); p. Chairman of Ha'avoda Party; Dep. P.M. and Min. of Finance, 88; Prime Minister of State of Israel, 84-86; Dep. P.M. & Min. of Frgn Affs, 86-88; served as Min. of Defence, 74-77; p. Min. of Communication and Transport; Min. of Admin. Areas & Refugees Rehab., 69-70; member, C'tee f. Security & Frgn. Affs; co-founder, p. Secr. Gen., Rafi; b. 1923; ed.: Harvard U.; to Israel, 1934; p. Secr., "Hano'ar Ha'oved" Movement; mbr, Mapai Secretariat; Dir. Gen., Min. of Def., 52-59; Dep. Min. of Def., 59-65; awarded, Legion of Honor, by French Government, 57; author of "The Next Phase", 65; "David's Sling", 70; "Tomorrow is Now", 78; "From These Men", 79; articles on political topics.

110 Hayarkon St., Tel-Aviv 63571.

PERETZ, Don; Prof. of Pol. Sci., State U. of N.Y. at Binghamton; mbr Exec. C'tee, Jew. Peace Fllwship; mbr: Jew. Peace Lobby, New Jew. Agenda, Jew. C'tee on Midd East, Isr. Studies Assn; b. 31.10.1922, Baltimore MD; ed.: U. of Minn., B.A., 45; Columbia U. — M.A., 52, Ph.D., 55; m. Maya Frenkler; 1 d., Deborah; 2 s.: Jonathan, Ervin; US Army, Japanese Interpreter, 43-46 (Okinawa, 45-46); Frgn Corr., N.B.C., 47-48; UN Repr. f. Am. Friends Serv. C'tee, 49-50; Consult. on Midd East, A.J.C., 56-58; Lctr in Pol. Sci. & var. acad. appoint.; publ. books & monographs on Middle East, Palestine Arabs & search f. peace in M.E., i.a.: Government and Politics of Israel, 84; Islam-Legacy of the Past, Challenge of the Future, 84; The West Bank History, Society, Politics and Economics, 86; Intifada — The Palestinian Uprise, 90; etc.; numer. articles in journals & books; mbr: Brd of Advis. Editors, Middle East Journal, 74-; State U. of N.Y. Press Edit. Brd, 85-88; Isr. Studies Assn Brd of Dirs, 87-89; recip. many grants & honors; Fllw, Rockfeller Fndn, Bellaglo Italy, 89; Dist. Fllw, J. Randolph Prog. f. Intl Peace, US Inst. of Peace, 89-90.

4013 Lauderdale Drive, Vestal, New York 13850, USA.

PERETZ, Martin; Editor-in-Chief, The New Republic; Lctr on Soc. Studies, Harvard U.; Hon. Chmn, Jerusalem Fndn; Trustee: Band Coll., Center f. Blood Res. Harvard Med. Sch.; Overseer, Museum of Fine Arts, Boston; Dir., Dreyfus Mutual Funds; b. 7.30.1938, New York City; ed.: Brandeis U., B.A.; Harvard U., M.A., Ph.D.; m. Anne Labouisse; 1 s., Jesse Withaspoon; 1 d., Eugenia Seriven; recip. Hon. degress (D.H.L.,

LL.D.) from Bard Coll., Coe Coll., Long Island U., Brandeis U., Heb. U. Jer., Heb. Coll. Boston; Inst. f. Human Rel. Media Aw., 82; Jerusalem Medal, 83; Natl Magazine Aw. f. Essays & Ciriticism, 89; Hubert Humphrey First Amendment Freedom Aw., 90; Natl Magazine Aw. f. General Excellence, 91.

20 Larchwood Drive, Cambridge, Mass. 02138, USA.

PERETZ-ADAR, Esther; paintress; born in Bulgaria; came to Israel as a young child; stud. art w. Aharon Avni; mbr, Isr. Paint. & Sculpt. Assn, 55-; one-woman show, Helena Rubinstein Hall, T.A., 59; since then partic. in many exhibs in Isr. & abroad; recip. Dizengoff Award, Tel-Aviv Munic., 55.

20a, Ophir St., Tel-Baruch, Tel-Aviv 69014; tel. 03-479813.

PEREZ, Avner; Mech. Eng.; Mng. Dir., "Pereg" Industries Ltd; b. 24.4.1923, Jerusalem; ed.: grad. Technion Haifa, Mech. Eng., 48; Heb. U. Jer., Bus. Admin.; married; 1 d.; among the first pilots in Isr. (then Palestine), 41; w. Brit. Army, Royal Eng. Corps, 42-46; IDF Eng. Corps, 48; involved in org. illegal immigration to Isr.; var. public & gov. appointments; co-found. of Democratic Movement in Isr. (DASH); mbr, Jer. City Cl. & Fin. Cl., 78-88; Chmn, Manufact. Assn Jer., 81-87; V. Pres.,Chamber of Commerce Jer., 81; mbr: Brd of Dirs Bank Leumi, 88-; Advis. C'tee Hadassah Coll. of Technol., 88-; Brd of Gov. & Exec. C'tee of Heb. U. Jer., 90-.

13 Hagdud Haivri St., Jerusalem 92344; tel. 02-632488.

PERLMAN, Joseph; econ., businessman; Pres.: Jerusalem Chamber of Commerce, Econ. Club of Jer.; Chmn, Brd of Dirs, M. Perlman Ltd; b. 1920, Jerusalem (7th generation); m. Yedida Ophir; 2 d.: Nira, Riky; p. act. in Lechi & Etzel; was arrested by the Brit. & detained at Jer., Acco, Mazra and Latroun; mbr: Intl Chamber of Commerce (Exec. of Isr. Natl Comm.), Management & Exec. Board of "Klal" Concern, Management of Indust. R & D; Brd of Trustees: H.U. Jer., Bezalel Acad.; C.C. of Heruth Pty, B'nai B'rith, Freemasons, Lyons; mbr of var. econ., phylanth. & cult. inst.; Isr.-Am. Friendship League; Hon. Citizen of Texas & Dallas.

15, Shai Agnon St., Jerusalem 92586.

PERLMAN, Shalom; M.A., Ph.D.; Prof., Dean, Fcty of Human., Tel-Aviv U., 69-72, 73-75; Chmn, Dept. of Classics, 82-; b. 22.11.1919; ed.: Hebrew & Oxford U-ies; U. Senate's Steering C'tee; Natl Cl. f. High Educ.; Visit. Fllw, Wolfson Coll. Oxford, 81-82; Fllw, Natl Humanities Center, USA; publ. in periodicals & Heb. Encycl.; Ed. Philip and Athens, Cambridge.

16, Bialik St., Tel-Aviv; tel. 03-650679.

PERLMUTTER, Philip; Ret. Exec. Dir., Jew. Commty Rel. Cl. of Gt. Boston, 75-90; p. Chmn, Mass. Advis. C'tee, US Commission on Civ. Rights; columnist, Jewish Advocate; b. 10.7.1925, N.Y.C.; ed.: Biarritz Am. U., France; B.A., NYU; M.A., Teach. Coll. of Columbia U.; C.A.G.S., Boston U.; grad. Collegiate Bus. Inst., N.Y.; postgrad. work in community org., MIT; m. Rosanne Perlmutter; taught spec. courses on minority group rel. at Boston U., Andover-Newton Theol. Seminary, Heb. Coll., Boston Police Acad.; p. N.E. Reg. Dir., A.J.C.; p. act., Anti-Defam. League NYC; publ. "Divided We Fall: A History of Ethnic, Religious & Racial Bigotry in America", 91; writings, articles on ethnicity & educ., interfaith rel., civ. rights & civ. liberties, Jew. life; recip.: Warren B. Kohn Aw. in Jew. Communal Serv., 87; Norman S. Rabb Human Rel. Aw., A.J.C., 90.

281 Waban Avenue, Waban 68, Mass. USA.

PERMUTH, Bertha Ostrowiak (de); Bus. Admin.; Board of Dirs, Keren Kayemet LeIsrael (p. Pres.); Coord. of Book Club; b. 1.3.1946, Monterrey, Mexico; ed.: B.A. in Bus. Admin., Courses in West. Culture, Seminars on Educ.; m. Mario Permuth; 2 s., 1 d.; p. Pres. of Young WIZO; p. Gen. Coord. of a study group teacher; Dean's list of honor students, U. of the Americas.

6a, Av. 4-29, Zona 10, 6 nivel, Edificio Bouganvilia, Guatemala City, Guatemala.

PERMUTH LISTWA, Norman Mario; Att. at Law; Pres., Zion. Cent. Cl. of Guatemala, 81-; Pres., Guatemala Jew. Community, 82-; b. 20.12.1939, Guatemalan City; ed.: San Carlos de Guatemala U., lawyer, pub. notary; m. Bertha Ostrowiak Eichenbaum; 2 s., 1 d.; publ.: "La Designación Empresarial"; partic. at many intl congr. & Jew. conventions; deleg. to Wld Lead. Confer. f. Jew. Educ., Jer., 84; part. at photographic events; "Photographer of the Year", 83; "The Great Photograph of the Year", 87; "Notable Citizen by Gov. of Guatemala, 88; mbr, Guatemala Natl Reconciliation Comm., 88; "Master in Photography", 88.

6a, Av. 4-29, Zona 10, 6 nivel, Edificio Bouganvilia, Guatemala City, Guatemala.

PERSOFF, Meir; journalist & writer; Judaism Editor (p. Features, Arts and News Editor), "Jewish Chronicle", London; b. 25.8.1941, Letchworth, UK; m. Jacqueline Esther Hirsch; 1 d., 1 s.; p. V. Chmn, publ. c'tee, Jew. Marriage Cl.; p. teacher, London Brd of Jew. Educ.; mbr, Jewish Book Council; publ.: "The Running Stag: The Stamps and Postal History of Israel"; edit.: "Jewish Living", "The Hasmonean"; auth. of numer. monographs & articles on Isr., Anglo-Jewry, antiques, philately & numismatics; Silver medallist, intl phil. exhibs: Jer., London, Stockholm, Pretoria, Paris, Madrid; Bronze medallist, Basle.

25 Furnival St., London EC4A 1JT, England.

PESKY, Alan D.; Trustee, Lafayette Coll.; Overseer, Amos Tuck Sch., Dartmouth Coll.; b.

17.12.1933, New York City; ed.: Lafayette Coll., B.A.; Dartmouth Coll. Amos Tuck Sch., M.B.A.; m. Wendy Stern; 3 ch.: Heidi, Lee, Greg; p. V. Chmn — C.O.O., Scali McCabe Sloves Inc.; p. Chmn, Coalition to Free Soviet Jews; Hon. Advertising & Communications Industry, UJA Fed.

P.O.Box 3876, Ketchum, Idaho 83340, USA.

PETRIE, Asenath; Dr., Writer & Consultant; b. 29.11.1914, London; ed.: B.Sc., Ph.D. — University Coll.; Postgrad. Med. Fed. Inst. of Psychiatry, London U.; p. Hon. Off. of Jew. C'tee f. Relief abroad; org. of relief & supplies to concent. camps & refugee cent. in Europe, Asia; p. w. Harvard Med. Sch. Depts of Surg. & Psychiatry, US Inst. of Psych., London, Mill Hill Emerg. Hosp.; pioneered indentification of reducers & augmenters of pain; author of: "Individuality in Pain and Suffering", "Personality and the Frontal Lobes"; contrib. to other books & learned journals; also "The Lasting Joy that is Jerusalem", "Whitening the Sunshine"; recip.: Rockfeller, Lasker & Fulbright Fllwships; Foundations Fund f. Res. in Psychiatry.

5, Basel St., Jerusalem 96144.

PETRUSHKA, Shabtai Arieh; musician; Lect., Rubin Acad. of Music, Jer., 69-81; Dir. of Music, Kol Israel, 58-68; now retired; b. 15.3.1903, Leipzig, Germany; remarried (w. Pnina Zygielbaum); 1 s.; ed.: Jew. High Sch., Leipzig; Techn. U., Berlin; Leipzig & Berlin Conserv.; to Israel, 1938; musician, cond., arranger f. Orchestra; many compositions; Prize by Am. Isr. Scty, N.Y. (57); Mbr, Council of Israel Composers Assn; Brd of Dirs: Music Fndn, USA; Intl YMCA, Jer.; p. Pres., Jerusalem Rotary.

13, Abba Hilkiya, Jerusalem 93183; tel. 02-784322.

PEZARO, David Ian; O.B.E., J.P.; Company Director: Pres., Auckland Justice of the Peace Assn; p. Pres., Auckland Heb. Congn; V. Pres., Royal Fed. of N.Z. Justices Inc.; b. 28.1.1927, Auckland, N.Z.; m. Janet Gould; 1 d., Susan; 1 s., Mark; p. Pres., Birthright N.Z. Inc.; act. J.P. sit on the Bench weekly in Auckland Traffic Courts.

1/244 Victoria Ave., Remuera, Auckland 5, New Zealand.

PFAU, Alphonse; M.D.; Chairman, Dept. of Urology, Hadassah-U. Hosp.; Prof. of Surgery, Heb. U. — Hadassah Med. Sch.; b. Bucharest, 17.4.1925; m. Lea Shalitin; 3 s.; ed.: U. of Bucharest Med. Sch.; perm. Chief Phys. in Urology, 63; Stanford U., Calif., Dept. of Urol.: Post Doct. Res. Fllw, 62-63; Visit. Assoc. Prof., 69-70; Visit. Prof., 77; publ. clin. & res. papers in US & European medical journals.

6a, Alkalay St., Jerusalem 922224; tel. 02-631532.

PFEFFERMAN, Oscar; Head, Engineering Office B.T.C., Antwerp; Prof., Archit. High Sch., Antwerp; Advisor to different firms; b. 14.11.1937, Ludus, Rumania; ed.: U. of Brussels, Civ. Eng., 61; p. Head of Laboratories f. Civ. Eng., U. of Brussels; m. Evelyn; 2 d.: Francoise, Micheline; mbr: Brd of Dirs, "Centrale" Antwerp; A.I.Br. — Eng. of Brussels; K.R.I.B. — Consult. Eng., Belgium; over 100 sci. publ. in field of construction; Steelprice.

6 Zurenborgstraat, 2018 Antwerp, Belgium.

PHILIP, Veerman; Dir., Isr. Section of Defence for Children International; staff mbr, Youth Policy Inst., Haifa U.; brd mbr, Orr Shalom children's homes; b. 28.8.1948, Amsterdam, The Netherlands; ed.: Dipl. Soc. Work, 72; B. Educ., 82; Doctor. degree of Amsterdam U. (Educ. & Devel. Psychology — Cum Laude), 85; m. Lea van Borren; p. staff mbr, Child-psych. Dept., Acad. Hosp., Rotterdam; p. Advisor, Hamifal Educ. Children's Home; founder, Dutch Janusz Korczak Assn; mbr: Am. Orthopsychiatric Assn, Netherlands Assn of Soc. Workers & Assn of Educators; edit. book on U.N. Convention on the Rights of Child; publ. in proffes. lit. on sch. dropouts, foster families & residential care; recip.: Brit. Council travel grant, 78; Visit. Fllw, London U. Inst. of Educ., 84; Fulbright Fllw, Columbia U. in New York, 85.

P.O.Box 8028, Jerusalem 91080.

PIAMENTA, Abraham; musician, conductor, composer; b. 6.7.1938, Jerusalem; ed.: stud. music w. the best teachers in Isr. and abroad; married; p. Head, Dep. of Jazz, Rubin Acad. of Music, Jer.; mbr: Isr. Musicians & Composers Assns, C'tee of Intl Jazz Festival Read Sea, Eilat; var. compositions, popular songs, Jazz, etc.

82 Ben Yehuda St., Tel-Aviv 63435.

PIAMENTA, Moshe; linguist; Prof. Emer. of Arabic Lang. & Lit., H.U. Jer.; b. 13.4.1921, Jerusalem; ed.: H.U. Jer., M.A., Ph.D.; m. Malca Alcalay; 3 ch.:Rachel Benyamini, Yossi, Roni; w. Immigr. Dept., Palestine, 40-44; second. sch. teacher, 45-47; chief interpreter, Knesseth, 49-59; mbr, Fcty H.U., 50-; var. acad. appoint.; publ. books: The Use of Tenses, Aspects and Moods in the Arabic Dialect of Jerusalem; Studies in Palestinian Arabic Syntax; Dabber Arvit, Arvit Medubberet la-Mathil — Spoken Arabic for Beginners; Islam in Everyday Arabic Speech; The Muslim Conception of God and Human Welfare as Reflected in Everyday Arabic Speech; A Dictionary of Post-Classical Yemeni Arabic (two vols.).

12/4, Colombia St., Jerusalem 96583; tel. 02-413540.

PIANKA, Max; Visit. Prof., Polytechnic of North London; Pesticides Consult.; Fllw Royal

Scty of Chem.; Chart. Chem.; b. 5.1.1916, Makow-Mazowiecki, Poland; ed.: U. of London — B.Sc. (Hons), 48; M.Sc., 50; Ph.D., 56; D.Sc. (Org. Chem.), 71; m. Edith Kleiner; 2 ch.: Helen Binik, Jacob Samuel Pine; to Palestine (from Poland), 36-38; p. Head of Res. & Chem. Synthesis, Murphy Chem. Co.; p. Snr Res. Chem., Glaxo Research; p. Warden Un. Synag. & p. Chmn Jew. Educ. Comm., St. Albans Hertfordshire; p. Lctr in U.K. & overseas; numer. publ. on chem. synthesis & on pesticides; patents of pesticides and processes.

63 Barn Hill, Wembley Park, Middlesex, HA9 9LL, England.

PILCHIK, Ely E.; Rabbi Emer., Snr Scholar, Congn B'nai Jeshurun, Short Hills N.J.; Brd Mbr, Newark Museum; b. 12.6.1913, Baranovitch, Russia; ed.: U. of Cincinnati, B.A.; Heb. Un. Coll. — M.HL., Rabbi, D.D.; m. Ruth Schuchat (dec.), Harriet Perlmutter; 2 d.: Susan Rosenbaum, Judith Zucker; p. Pres.: Jew. Book Cl. of Am., Central Confer. of Am. Rabbis; mbr: Am. Assn f. Advancement of Sci., NY Acad. of Sci.; publ.: Hillel, Jeshurun Essays, From the Beginning, To By, A Psalm of David — Touches of Einstein.

1025 South Orange Ave., Short Hills, N.J. 07078, USA.

PILOSOF, Nelson; Prof. of Philos. U., of Uruguay; Gen. Rep. of Weizmann Inst. of Sci. f. Latin America, 80-; Reg., Brd of Regents on Intl Cent. of U. Teaching of Jew. Educ., 81-; Pres., B'nai B'rith Intl, Distr. XX, 83-; b. 30.12.1929, Montevideo; ed.: Universidad Mayor de la República, Montevideo; m. Rosa Levy; 1 s., David; Cult. & Press Attaché, Isr. Emb. in Uruguay, 60-68; Gen. Repr. of H.U. Jer. f. Lat. Am., 68-77; Rep. Worldwide Brd of Keren Hayesod f. S. Am., 77; publ.: "Martin Buber — Prophet of Dialog", 65; "The spiritual situation of man in our times", 79; "Loneliness and Communication", 87; award.: Premio Artigaz a la Paz, Montevideo, 87; Natl Award of Min. of Educ. & Cult. Uruguay & Hon. Mention Municip. of Montevideo (f. his book "Loneliness and Communication"), 88.

Hidalgos 527, Apt. 802, Montevideo, Uruguay.

PINCZOWER, Felix Daniel; author; owner, mang., Pinczower Bookshop, Tel-Aviv; b. Berlin, 29.5.1901; m. Dr. Hilda Kamerling; 1 d.; p. Sport Journalist, Israelitisches Familienblatt, Hamburg; to Israel, 1939; author: "Der Jüdische Läufer", 67; "Juden im Deutschen Sport", 68; regular contrib. to Isr. & Foreign Sport Papers; co-Editor, Beckman Sport Lexicon; Philo Lexicon; mbr: Isr. Assn of Milit. History; HISPA-Intl Assn f. Hist. of Phys. Educ. & Sport.

83, Sokolow St., Tel-Aviv 62284; tel. 443448.

PINES, Kapai; journalist, editor; Edit. in Chief of Mada — the Heb. Sci. Journal, 62-; b. 1926, Moscow, USRR; ed.: Pulitzer Sch. of Jornalism, Columbia U., NYC, 46-47; Tel-Aviv Sch. of Econ., 56-57; sabbat. study of sci. writing & sci. journs in Brit., 77-78; m. Chana Heinman; 2 d.; rich edit. act.; Chmn, Isr. Assn of Sci. & Med. Writers, 79-82; mbr: Cl. of Biol. Editors; Intl Sci. Writers Assn, Am. Natl Assn of Sci. Writers; auth.: The Histadruth, 55; What and Who in the World, 59; Ptah Da, 61; The Enlarged Dictionary of Foreign Words in Israel (2 vols), 74; Book on Sci. & Tech. Devel. in Isr. (in print); etc.

P.O.Box 801, Jerusalem 91007.

PINK, Lutka; indep. artist painter; b. 28.4.1916, Warsaw, Poland; ed.: Sch. of Fine Arts, Warsaw; many one-person shows since 1948 in Paris, Montreal, London, Florence, Bologne, New-York, Osaka, Museum Bezalel Jer. & Museum Helena Rubinstein Tel-Aviv, etc.; partic. in many group exhibs around the world; collected i.a.: Musée d'Art Moderne Paris, Natl Art Gallery Washington, Bezalel & Tel-Aviv Museum Israel, etc.; mbr, Salon de Mai, Paris; reviewed & publ. in numer. mag.: Art d'Aujourdui, Life 1957, Art News and Review, La Peinture Abstraite, Michel Seuphor 62, etc.

59 Ave de Saxe, 75007 Paris, France.

PINKHAS, Jack; Prof. of Internal Med., Tel-Aviv U. Med. Fcty, 72; Head, Dept. of Med. Div. D, Beilinson Med. Center, 74-; b. Plovdiv, Bulgaria, 27.3.1930; to Israel, 1949; ed.: H.U. Med. Sch., Jer. (internal med. & hematol.); m.; 2 ch.; res. fellowship, Institut de Recherches sur les Maladies du Sang, U. of Paris, 69-70; mbr: Isr. Scty of Internal Med., Isr. Scty of Hematology, Intl Scty of Internal Med.; over 450 sci. publ.

26, Hanesiim St., Petah-Tikva 49550; tel. 03-9223535.

PINNER, Hayim; Secr. Gen., Brd of Dep. of Brit. Jews, 77-; Freeman, City of London; mbr, Cent. Campaign C'tee of JIA; Exec. Mbr, Cl. of Christ. and Jews; Exec. Dir., B'nai B'rith, Gt. Britain and Ireland; Dir., Intern. Cl. B.B., London; edit.: B.B. Journal; "Jewish Vanguard"; b. 25.5.1925, London; ed.: Coll. of Educ., London U.; Yeshiva Etz Hayim, London; Beth Berl, Israel; m. Rita Reuben; 2 ch.: Simon, Rachel; mbr, Zion. A.C.; V. Chmn (p. Chmn), Poale Zion, Labour Zion. Mov., Gr. Britain; Exec., "Labour Friends of Israel"; Jew. Cultural Scty, Ben Uri, TAC; p. Treas., Zion. Fed., Gr. Britain & Ireland; p. Secr., Young Poale Zion; p. edit., "Darkenu"; publ. numer. articles (Heb., Yiddish & English); brdcsts, Kol Israel, Kol Zion Lagolah & Heb. Sct, BBC.

Woburn House, Upper Woburn Place, London WC 1, England.

PINSKY, Alex; Ret. Prof. of Biochem., Bar-Ilan U.; b. 19.1.1921, Montreal, Canada; to Israel, 1950 (from USA); ed.: McGill U. - B.Sc. (Agr.), 41; M.Sc., 46; Ph.D., 49; m. Judith Wolff; 3 ch.; mbr: Am. & Isr. Biochem. Scties, Sigma Xi, N.Y. Acad. of Sci.

32 Joseph Zwi St., Ramat Gan 52312.

PINTER, Harold; Playwright; C.B.E.; b. 10.10.1930, London; ed.: Hackney Downs Gramm. Sch., London; m. Lady Antonia Fraser; publ.: The Birthday Party, The Caretaker, The Homekoming, Landscape and Silence, Old Times, Monologue, No Man's Land, Betrayal, Family Voices, A Kind of Alaska, Victoria Station, One for the Road and other plays; many screen-plays, dir. & co-dir., films, TV; Hon. D. Litt.: Reading, 70; Birmingham, 71; Glasgow, 74; East Anglia, 74; Stirling, 79; Brown (US), 82; Hull, 86; Fllw, Royal Scty f. Lit.; Hon. Mbr: Am. Acad. & Inst. of Arts & Lett., 84; Acad. of Arts & Sci., 85; Hon. Fllw: Modern Lang. Assn; Mary Coll., London, 87.

Judy Daish Associates Ltd, 83 Eastbourne Mews, London W2 6LQ, England.

PIOTRKOWSKY, Shlomo; Dir. & Gen. Manager, The First International Bank of Israel Ltd.; b. 10.6.1948, Israel; ed.: Tel-Aviv U. — M.A. (Bus. Admin.), B.A. (Econ.); M.A. Bus. Admin., INSEAD, Fontainebleau, France; married; 4 ch.; w. Bank Leumi Le-Israel: in the Internal Audit Section, 71-78; Dep. Manag. of Overseas Unit, Intl Div., 79-82; Personal Assist. to Gen. Manag., 82-85; Head of Fin. Management Dept.; Asist. Gen. Manager, Head of Fin. & Account. Div., 89-90; Chmn Brd of Dirs: Bank Poaley Agudat Israel Ltd., Atzmaut Mortgage & Development Bank Ltd., The First International Mortgage Ltd.; V. Chmn, Brd of Dirs: Fibi Bank (U.K.) Ltd., Fibi Bank (Switzerland) Ltd.

6, Pinkas St., Kiryat Ono 55000.

PIRON, Mordechai; Chief Rabbi, Jew. Commty Zürich, Switzerland; Major Gen. (Res.); p. Chief Rabbi of IDF; mbr, Natl Defence Acad.; b. Vienna, 28.12.1921; to Israel, 1938; ed.: grad. Mikve-Israel Agr. School; H.U. Jer. (Judaica); London U., B.A.; Cambridge U. (Engl. studies); Rabbin. Dipl., by the Chief Rabbi of the Holly Land; m. Ahuva Gardi; s., Jacov; d.: Tova, Orna; w. IDF, 48-; V. Pres., Lishkat Hashelosha, B'nai B'rith; Rabbi, Young Couples' Synagogue, Bat-Yam; 4 books: "Legends of the Sages", "Gates to Legends", "Uniqueness of Israel", "Values of Judaism"; adviser f. relig. affs of Jews in Diaspora to Foreign Minister Shimon Peres, 86-88; etc.

8027 Zürich, Postfach Lavaterstrasse 37, Switzerland.

PLASKOW, Michael Lionel; Chazan, Woodside Park Synag., London, 56-; Chmn, Assn of Chazanim of Gt. Brit.; Chaplain, Jew. Deaf Assn; b. 8.7.1936, Israel; ed.: L.T.S.C. — Lic. Curwen Coll. of Music, A.L.C.M. — Assoc. London Coll. of Music; m. Phyllis Weisfogel; 2 d.; auth. Mohel; mbr, Initiation Scty; publ. History of the Woodside Park Synag., 37-87; recip.: Sir Robert Wally-Cohen Travelling Schship; twice Samuel Alman Prize f. Chazanut, Jews Coll., London.

12 Singleton Scarp, London N12 7Ar, England.

PLAUT, W. Gunther; p. Pres., Cent. Confer. of Am. Rabbis; p. Pres., Canadian Jew. Congress: Snr Scholar, Holy Blossom Temple, Toronto; b. 1.11.1912, Muenster, Germany; ed.: Heidelberg U.; Berlin U., LL.B., 33, Dr. Jur., 34; HUC, Cincinnati, Rabbi, M.H.L., 39, Hon. D.D., 64; m. Elizabeth; ch.: Rabbi Jonathan, Judith; var. positions in Jew. life; author of 20 books, includ. "The Case for the Chosen People", "Judaism & the Sci. Spirit" (transl. into Heb.); edit. & princ. auth. of "The Torah — A Modern Commentary", 81; also fiction, and autobiography, "Unfinished Business"; "The Magen David" (how the 6 pointed star became an emblem f. the Jewish people); p. V. Chmn, Ontario Human Rights C'tee; "W.G. Plaut Chair in Project Management" at Ben-Gurion U. of the Negev; lctr, Haifa U. & B.G.U.; Hon. Degrees: D.D., LL.D., H. Lit. D.; award Bronze Star.

1950 Bathurst St., Toronto, Ont., Canada.

PNUELI, David; Mech. Eng., Prof.; Dean, Fcty of Mech. Eng., Technion Haifa, 71-73, 80-84; b. Vilna, 14.1.1933; to Israel, 1935; ed.: Technion — B.Sc., 53-57; M.Sc., 57-59; Case Inst. Techn. Cleveland, Ohio, Ph.D., 59-62; m. Olga Suez; 1 s., 2 d.; mbr, Am. Assn f. Advacement of Sci., Sigma Xi Scty; Am. Inst. Aeron. & Astron.; Fllw, Am. Scty Mech. Eng.; publ. numerous sci. res. works.

91, Einstein St., Haifa 34601.

PODHORETZ, Norman; editor & writer; Editor-in-Chief, Commentary Mag., 60-; b. 16.1.1930, Brooklyn NY; ed.: Columbia U., A.B., 50; J.T.S. of Am., B.H.L., 50; Clare Coll., Cambridge U. (Engl.) — B.A., 52; M.A., 57; m. Midge Rosenthal Decter; 3 d., 1 s.; Chmn: New Directions Advis. C'tee, US Inform. Agcy; mbr: Cl. on Frgn Relat., C'tee f. the Free World, C'tee on the Present Danger; publ. books: Doings and Undoings: The Fifties and After in American Writing, 64; Making It, 67; Breaking Ranks: A Political Memoir, 79; The Present Danger, 80; Why We Were in Vietnam, 82; The Bloody Crossroads, 86; articles, lctrs & radio and TV appearances; recip. hon. degrees from: Hamilton Coll., J.T.S. of Am., Yeshiva U. (91).

Commentary, 165 East 56 St., New York, NY 10022, USA.

PODOLSKY, Mihaela Ilana; Art Teacher, Paint. & Sculpt. Assn; indep. paintress; graphic artist; act. in art field f. Wizo; b. 25.6.1957, Bucharest, Rumania; to Israel, 1986; ed.: Spec. H.S. & Acad. of Fine Arts, Bucharest; M.A. in Fine Arts, Jer.; married; 1 d.; partic. at group shows in Rumania & Isr.; intl exhibs: Moscow, 82; Tokyo, 85; Bruxelles, New-York, Budapest, 86; Toronto; personal exhib., Gall. of World Bank Art Scty, Washington, 87; works in Museums & priv. collections; mbr, Isr. Paint. & Sculpt. Assn, 86-; recip.: Student's Un. Poster Natl Prize, Rumania,

79; Gold Plated Medal, NY Art Expo "Bilan de L'Art Contemporain", 86; I. Kozkowsky Prize, Ramat-Gan, 87.

4, Krinizi St., Ramat-Gan 52453; tel. 03-721188, 230768.

POLAKOFF, Abe (Avrum Poliak); opera singer; Cantor, Temple Emanuel, Denver CO; b. Bucharest, Rumania; ed.: Civ. Eng., City Coll. of N.Y.; Profess. Train. Program, Am. Theater Wings; priv. vocal train.; 3 s.: David Fred, Mark Evan, Robert Ira; p. soloist: w. Mexican State Symph., Kalamazoo Symph. Orch., Winston Salem Orch., numer. concerts & recitals; Cantor, Progressive Shaarey Zedek Synag. Brooklyn, 72-77; Artist. Advis. to N.J. Assn of Verismo Opera; numer. appearances w. NY Metrop. Opera & other Operas in USA & Europe; mbr: Am. Guild of Musical Artists (p. Brd of Gov.), Actors Equity Assn, Central Opera Serv.; recip.: 1st Prize Am. Theater Wings, 54; 1st Am. Opera Aud., 60; Vercelli Intl Singing Contest, Italy, 60; Rockefeller Fndn, 2 grants, 61-62; Bayreuth Festival Masterclass scholar.

134-45 166th Place, #11G, Jamaica, N.Y. 11434; also c/o Sardos Artist Mngmnt, 180 West End Ave, New York, N.Y. 10023, USA.

POLIN, Milton H.; Rabbi, Kingsway Jewish Center, Brooklyn NY; Pres., Gt. NY Cl. of Relig. Zion. of Am.; V. Pres., Coord. Cl. f. Gt. NY f. Compassionate Care f. Sick, Frail & Homebound — Bikur Cholim; Cty Chaplain, Kings Cty Cl., Jew. War Vet.; b. 10.7.1930, Chicago Ill.; ed.: Rabbi, B.H.L. (Cum Laude), Heb. Theol. Coll., Chicago; M.A., U. of Chicago; m. Shainee Sachs; 5 ch.: Dr. Kenneth, Dorothy, Rena, Gail, Nechama; p. Rabbi: Tpheris Israel Chevra Kadisha Cngn, St. Louis Cty; Knesseth Israel Cngn, Louisville; Mt. Sinai Cngn, Cheyenne; p. Pres.: Rabbin. Cl. of Am., Vaad Harabbanim Flatbush; recip.: Legislative Resolution NY State Senate & Assbly, Yeshiva U. Rabbinic Aw., Disting. Alumnus Heb. Theol. Coll., Proclamation City of Louisville, Rabbi I. Herzog Medal Relig. Zion. of Am., Disting. Serv. Aw. Louisville Jr. Chamber of Commerce.

1598 East 28th St., Brooklyn, N.Y. 11229, USA.

POLLAK, Israel; p. Chmn & Mng. Dir., Polgat Enterprises, Kiriyat-Gat; p. 1910, Transilvania; to Israel, 1960; tradit. & gen. educ.; establ. Textile Enterp., Czernowitz, 33; dur. Wld War 2, under Nazi occupation in Czernowitz; Gen. Dir. of Textile State Enterp. in Czernowitz, 44-47; to Chile, 47; Chmn, Educ. C'tee of Chile, 54-58; initiated there a Heb. Sch. f. 1200 stud.; Pres., Zion. Fed. of Chile, 58-62; erect. "Polgat" Enterp., Kiriyat-Gat, 60; Mbr, Presid. of Manufact. Assn of Isr. (Chmn, Textile Branch, 68-73); award.: Hon. Citizen, Kiriyat-Gat, 65; Industrial Prize of Manufact. Assn, 77; Oustand. Exporter, 78; Herzl Prize, 79; start. paint., 74- (first exhib., Beit Shalom Alechem, Tel-Aviv, 78); Ph.D. Hon. Causa, Tel-Aviv U., 82.

P.O.Box 50360, Tel-Aviv 61502.

POLLATSCHEK, Moshe Asher; Prof. of Computers in Management, Technion Haifa; b. 28.2.1941, Budapest, Hungary; to Israel, 1957; ed.: Technion Haifa, 60-70 — B.Sc., M.Sc.; m. Malka Blaufeld; 4 ch.: Esther, Yael, Avital, Ariela; publ. over 40 sci. papers.

Technion, Haifa 32000.

POLOW, Nancy Gross; Owner Dir., Suburban Speech Center Inc. — private facility f. evaluation & treatment of child. & adults w. communication desorders; Coll. Prof., Seton Hall U.; b. New York; ed.: New York U., B.S.; Seton Hall U., M.A.; Fordham U., Ph.D.; m. Peter Polow; 1 ch., Candace; p. Pres. & V. Pres., NJSHA (New Jersey Speech Lang. Hearing Assn); p. Chairperson, 15 c'tees NJSHA & ASHA (Am. Speech Lang. Hearing Assn); p. Guest Lctr troughout country on speech-language therapy; publ. 3 text books: An Articulation Curriculum for the/s/Sound, 75; A Stuttering Manual for the Speech Therapist, 75; Symptomatic Voice Therapy, 81; var. articles; awarded many honors by NJSHA; nominated Natl Disting. Serv. Register, 90; Chairperson: Legisl. Affs C'tee, 90-91; Hospitality C'tee NSHA Convention, 91; etc.

667 Brentwood Drive, South Orange, New Jersey 07079, USA.

POMS, Jack; journalist, photo reporter; Gen. Manager, Association f. Devel. & Promotion of Tourism in Eilat; Pres., "Skal" Club, Eilat; V. Pres., "Skal" Club in Isr.; Hon. Consul of Belgium in Eilat and the Negev; p. Eilat Airport Manager; b. 10.11.1934, Bruxelles, Belgium; to Israel, 1949; ed.: grad. Sch. of Pub. Admin., Sch. of Operational Aviation & Flight Control, Sch. of Tourism; m. Monika Giger; 2 d.; p. w. Aliat Hanoar in Nitzanim & Kibbutz Alonim; serv. in IDF; many volunt. act.; p. Chmn & Secr., Rotary Club Eilat; publ. on aviation devel. & tourism.

P.O.Box 1222, Eilat 88112.

PORAT, Jacob; artist painter; teacher (Heb. Lit. & Bible), "Ohel Shem" HS, Ramat-Gan; b. 18.1.1935, Poland; to Israel, 1949 (from Germany); ed.: Music, Violin; Tel-Aviv U. — B.A. (Heb. Lit. & Bible), M.A. (Poetics & Compar. Lit.); Avni Inst., T.A. (Art & Paint.); married; 3 d.: Ayelet, Noa, Shira; educ. mission to South Am. on behalf of Jew. Agcy, 68-70; articles on Lit., Bible & didactic instruction; one-man shows & partic. at group exhibs in Isr. & abroad; mbr: Isr. Paint. & Sculpt. Assn, Isr. HS Teachers Assn.

138, Sderot Yerushalaim, Jaffa 68153; tel. 03-871024.

PORAT, Orna; actress, "Cameri" Theatre; dir., co-founder, Children's Theatre, Cameri, 65-; app. Art. Dir., Theatre f. Youth & Children (under the auspices of Min. of Culture & Educ.), 70-; founded, Arabic Theatre f. children, 71-; lctr, Fcty of Drama, Tel-Aviv U., 72-; exec. mbr, Intl Assn f. Theatres f. Youth & Child.; b. Cologne, 6.6.1924; ed.: Drama School, 40-42; leading roles in Cologne, Schleswig, Tel-Aviv & Zürich theatres; recip.: Ramchal Prize, 56; Kinor David, 70, 75, 79; Silver Roze Prize, Tel-Aviv, 79; Israel Prize, 79; Margalit Prize & Israel Critics Aw., 83; "Yakir Ramat-Gan", 82; main parts played: Shakespeare — Juliet, Viola; Euripides — Electra; Schiller — M. Stuart; Bernard Shaw — Jeanne d'Arc; Brecht — Good Woman of Sezuan; Hsiung — Lady Precious Stream; Gibson — Two for the Seesaw; Lorca — Blood Wedding; toured USA, f. Isr. Bonds, 56; study-tour (subject: theatre f. children) in Russia, 63; etc.

45, Aluf David St., Ramat-Gan 52232.

PORATH, Jonathan D.; Dir., Israel Office, Rockland Community Coll. (State University of N.Y.); Fcty Mbr & Educ. Consult., Wexner Heritage Fndn, N.Y.; b. 10.22.1944, New Jersey USA; to Israel, 1984; ed.: Brandeis U., B.A.; Columbia U., M.A.; J.T.S. of Am., M.H.L. & Rabbi; spec. student, Heb. U. Jer., 64-65, 68-69; m. Deena Geller; 5 ch.: Yehuda, Batsheva, Akiva, Yael, Shlomo Reuven; p. Dir., B'nai B'rith Hillel Fndn, U. of Oklahoma; p. Rabbi, Temple Beth-Or, Clarck N.J.; p. Pres., Union County Brd of Rabbis, N.J.; Founder & Co-Chmn, Va'ad Klitat Aliyah Neve Orot, Ramot, Jer. — a volunt. non-profit org. f. phys. & spirit. absorption of Soviet Jews in Isr.; publ.: Jews in Russia, 72; chapters: The Jewish Catalog III, The Jewish Almanach; recip., Bernstein Prize in Heb. Lit., J.T.S.

623/10 Nerot Shabat St., Jerusalem 97279.

PORATH, Moshe; lawyer; b. Bialistok, Poland, 7.5.1920; ed.: law, Warsaw U., 36-37; Liverpool (Eng.) U., 38-39; Jer. Law Sch., 42-44; econs., H.U. Jer., 54-56; m. Zilla Chmilensky; 2 ch.: Yael, Israel; Legal Advis, Fed. Agric. Workers (Histadrut), 43-48; Min. of Fin., 48-52; Custodian Absentees' Property Govt. Isr., 50-52; priv. pract. law, T.A., 52-; Mbr: Isr. Bar Assn., (Hon. Treas., 53-57; C.C., 56-59); Intl Assn Jew Lawyers & Jurists (Hon. Treas., Isr., 69-73); Weizmann Inst. of Sci. (Chmn, Exec. Comm., 78-; Chmn, Exec. Council 82-); Chmn & Pres., Assoc. Friends of Weizmann Inst., 77-78; Bd. of Govs: T.A. U. (Chmn, Legal Comm.), H.U. Jer., T.A. Museum; Chmn: Oil Exploration of Paz Ltd, Am Oved — Histadrut Publishing Co., Brinks (Isr.) Ltd, Pioneer Concrete (Isr.) Ltd; Dir., Barclays Discount Bank; Dr. Hon. Causa, Weizmann Inst. Sci., 86.

10, Carlebach St., P.O.B. 20045, Tel-Aviv 67132.

PORAT-NOY, Zvi; Publisher & Chief Editor, "Yearbook for Jewish Communities and Organizations"; b. 4.9.1926, Israel; married.

38, Bialik St., P.O.Box 5086, Ramat-Gan 52510; tel. 03-736571.

PORAZ, Avraham; lawyer; M.K. Shinui — Centre Movement (mbr of Knesset C'tees: House, Internal Affs & Environment, Econ. Affs); b. 1945, Rumania; to Israel, 1950; ed.: Heb. U. Jer., B.A. in Law; married; 2 ch.; mbr, Tel-Aviv Munic. Cl., 83-88; Chmn, Shinui Secretariat; Adviser to Min. of Communications & Head of C'tee f. setting up of a second T.V. channel.

Tel-Aviv.

POREH, Michael; Prof. D.T. Siegel Chair of Hydraulics; Head, Environment. Eng. & Water Res. Prog., Technion Haifa; Head, Envir. Wind Tunnel, Technion; b. 1931, Tel-Aviv; ed.: Technion Haifa, B.Sc. Ing., 55; Colorado State U., USA — M.S., 59; Ph.D., 62; m. Shoshana Schwartz; 2 s.; publ. text-book f. students on Fluid Mech. (Heb.); papers on Fluid Mech. Turbulent Flows & Atmospheric Flows and Diffusion, Wind Eng., Wind Tunnel Simulation, Passive Solar Energy, Hydraulics, Heat Transfer, etc.

28, Einstein St., Haifa 34604; tel. 04-292941.

PORTER, Jack Nusan; sociologist, writer, editor, teacher, Jewish activist; p. Edit., Journal of the History of Sociology; now businessman; Pres., The Spencer Group & Spencer School of Real Estate; b. 2.12.1944, Ukraine; came to USA, 46; ed.: U. of Wisc. Milwaukee, B.A. (Cum Laude), 67; Northwest. U., M.A., 69; Ph.D. (Sociol.), 71; m. Miriam Almuly; p. Head, Habonim Lab. Zion. Mov. in Milwaukee; p. act. in Students Zion. Org. in Chicago; act. in sev. acad. & prof. and Jew. & Zion. orgs; publ. 18 books, i.a.: Jewish Radicalism, The Sociology of American Jews, Jewish Partisans in the Soviet Union (2 vols), Confronting History and Holocaust, The Jew as Outsider, Sexual Politics in Nazi Germany (co-auth.); ab. 200 articles in var. journals; mbr, PEN; listed in: Who's Who in the East, 78, 93-94; Who's Who in Fin. & Indust., 92-93.

The Spencer Group, 30 Lincoln St., Newton Highlands, MA 02161, USA.

PORTER, Sir Leslie; Chmn & CEO (73-85) and Pres. (85-90), Tesco Plc; Pres. Food & Packaging JIA, 66-; Hon. Chmn Brd of Gov., Tel-Aviv U.; Intl V. Pres., Beth Hatefutsoth, T.A.; b. London, 10.7.1920; ed.: Bus., Management, French, German; m. Shirley Dame; d. Linda Hazel; s. John Robert; p. Sales Dir., Mng. Dir. & Chmn, J. Porter & Co. (Aldersgate) Ltd; p. Assist. Mng. Dir., serv. in M.E., 8th Army, 40-46 (wounded, 42); mbr, Lloyds of London, 65-; Life Govnr. of Hosp. f. Incurables, London; var. act. &

hobbies, collector of ancient glass & sculpture, etc.
19, Chelwood House, Gloucester Sq., London, W.2. 2S4, England.

PORUSH, Menachem; Rabbi; Dep. Min. of Lab. & Soc. Affs; M.K. Agudath Israel, 59-(Chmn, C'tee of Lab. and Soc. Wlfr, 9th Knesseth); V. Chmn, Agudath Israel, 77-; V. Mayor, Jerusalem, 69-74; b. Jerusalem, 2.4.1916; m. Bracha Paksher; 3 s.; 2 d.; ed.: Relig. Colleges; founder & Chmn: Children's Day Nurseries, 26; Children's Homes in Israel, 51; co-founder of Chinuch Atzmai Torah Schools in Isr., 53; found. Chmn: United Free Loan Foundations, a trustee of over 330 Free Loan Funds, 59; Degel Yerushalaim Cultural Fund, 66; built "Shikunei Shonfeld" & Central Hotel in Jer., 67; found. Chmn: Kiryat Hayeled (Children's Town) great project, 73; Yad Idud (Helping Hand), 78; writes weekly column in "Jewish Press", N.Y.
2 Pines St., Jerusalem 94701.

POTOK, Chaim; editor, novelist; B.A. (Summa Cum Laude); Rabbi; M.H.L.; Ph.D.; b. New York City, 17.2.1929; ed.: Yeshiva U., Jewish Theol. Smnry, U. of Pensylvania; m. Adena Mosevitzky; 2 d.: Rena, Naama; s., Akiva; author of novels: "The Chosen", "The Promise", "My Name Is Lev Asher", "In the Beginning", "The Book of Lights", "Davita's Harp"; "The Gift of Asher Lev"; non-fiction: "Wanderings".
20 Berwich Road, Merion, Pennsylvania 19131, USA.

PRAG, Derek Nathan; Mbr, Europ. Parliament f. Hertfordshire, 79- (Dep. Chmn, Institutional C'tee; mbr, deleg. f. rel. w. Isr. Knesset; V. Pres., Isr.-Europ. Parliam. Inter-group; Conserv. spokesman: on frgn pol. & def., 84-86; on const. questions, 82-84, 87-); Chmn: E.P.'s All-Party Disablement Group, London Europe Scty; b. 6.8.1923, Merthyr Tydfil (Wales); ed.: Emmanuel Coll., Cambridge; Sch. of Slavonic & East. European Studies, London U., M.A. (Cantab); Certif. of Competent Knowledge in Russian; m. Dora Weiner; 3 ch.; econ. journalist w. Reuters in London, Brussels, Madrid — 50-55; Dir., EEC Inform. Off. in London, 65-73; own consult. on EEC Affs, 73-79; co-auth. of "Businessman's Guide to the Common Market", 73; numer. articles, pamphlets & reports; Hon. Dir., Europ. Comm., 74; recip. Silver Medal of European Merit, Luxemburg, 74.
47 New Road, Digswell, Welwyn, Hertfordshire AL6 OAQ, England.

PRAWER, Siegbert Salomon; M.A., D. Litt. (Oxon), M.A. Litt. D. (Cantab.), Ph.D. (Birmingham), D.Phil. h.c. (Cologne), F.B.A., Hon. D. Litt.; Brit. U. teacher & author; b. 15.2.1925, Cologne; m. Helga Alice Schaefer; 1 s., 2 d.; Taylor Prof. of Germ. Lang. & Lit., Emer., Oxford U.; Fllw, Queen's Coll., 69-; Pres., Brit. Comparative Lit. Assn, 84-87; Visit. Prof. & many acad. appoint. in England, USA, Australia, New Zealand; publ. writings on Germ., Engl., Jew. & Comparative Lit.; Goethe Medal, 73; I. Deutscher Prize, 77; Friedrich Gundolf Prize, 86.
The Queen's College, Oxford, England.

PREGER, Andrea; Prof., Acad. of Arts, Novi Sad U.; Chmn, C'tee f. Educ. & Cult., Fed. of Jew. Communities, Yugoslavia; b. 20.3.1912, Pécz, Hungary; ed.: LL.D., Fcty of Law, Zagreb; M.A., Acad. of Music, Ljubljana; m. Gina Djoković; 1 s., 1 d.; p. Prof., Acad. of Music, Belgrade; p. Chief Edit., Music Programme, Radio Belgrade; p. Artist. Dir., Belgrade Music Festival; p. Secr. Gen., Assn of Musicians — Concert Soloist in Yug.; concert pianist, soloist & chamber music player; ab. 1800 concerts in Yug., Isr., USA, USSR, Canada & Europe; recip.: October Aw., City of Belgrade; Order of the Republic, Order of Labour, etc.
22 Svet. Markovica St., 11000 Belgrad, Yugoslavia.

PREISS, Kenneth; Eng.; Dept. Mech. Eng., U. of the Negev, 69-; Hon. Mbr, ASME; b. 1937, South-Af.; to Israel, 1966; ed.: B.Sc., Civil Eng., University of Witwatersrand, Jsb, S.A., 57; D.I.C., Ph.D., Nuclear Eng., Imperial Coll., U. of London, 64; m. Miriam Zolkov; Struct. Design Eng., 58-60; Assist. Prof. of Civil & Nuclear Eng., U. of Ill., Urbana, 64-66; mbr: ACM, ILIA, ITIM, AAAI, IEEE; publ.: artif. intelligence methods, computer aided design and manufacturing.
P.O.B. 2063, Beer-Sheva.

PRESS, Samuel Beloff; Rabbi, Beth Abraham Synag., Dayton OH; Trustee: Jew. Fed., Jew. Center; Chairperson, Synag. Forum of Dayton; Brd Mbr: Interfaith Forum, Black White Forum, Advis. Cl. of Good Samaritan Hosp.; mbr, Ethics C'tee Miami Valley Hosp.; b. 6.6.1936, Middletown Conn.; ed.: Yeshiva U. — B.A., M.H.L., Rabbin. Ord., Counsel. Degree; m. Phyllis Ledewitz; 2 s.: Daniel, Adam; 1 d., Deborah; p. Chaplain, USAF; mbr: Rabbin. Assbly, NY & Chicago Brd of Rabbis; honored by: UJA, Oyster Bay Jew. Center, Beth Abraham Synag.
3499 Gorman Ave., Dayton, Ohio 45415, USA.

PRICE, Robert; lawyer, media exec., invest. banker; Pres., Treas. & Dir., Price Communications Corp., 79-; Pres., Dir.: Pri Cellular Corp., 88-; TLM Corp., 89-; b. 27.8.1932, New York City; ed.: NYU, A.B., 53; Columbia U., J.D., 58; m. Margery Beth Wiener; 2 ch.: Eileen Marcia, Steven; law clk. to judge US Dist. Ct. So. Dist. NY, 58-59; assist. US atty So. Dist. NY, 59-60; Dep. Mayor of N.Y.C., 65-66; gen. partner & dir. of var. comp.; act. f. UJA (Chmn, Gov. & civ. serv. div., 66); mbr, Brd of Dirs Am. Friends of Heb. U. Jer.;

recip.: Yeshiva U. Heritage Aw., Pub. Serv. Aw. Queens Catholic War Vets, etc.

25 East 86th St., New York, N.Y. 10028; Office: Price Communications Corp., 45 Rockefeller Plaza, New York, N.Y. 10020, USA.

PRICE, Stanley; writer; b. 12.8.1931, London; ed.: Cambridge U., M.A.; m. Judy Fenton; 1 s.; reporter, "Life" Mag., New York, 56-60; on staff of London "Observer" & "Sunday Telegraph", 60-66; stage plays produced in London & intl: "Horizontal Hold", 67; "The Starving Rich", 72; "The Two of Me", 75; "Moving", 80; "Why Me?", 85; many plays & series f. Brit. T.V., most recently: "Star Quality", "Moving"; films: "Arabesque", "Gold", "Short at the Devil"; novels: "Just for the Record", "A World of Difference", "The Biggest Picture", etc.; mbr, Writers Guild of Great Britain.

17 Cranley Gardens, London N10, England.

PRIMOR, Avraham (Avi); Vice Chairman, Hebrew University, Jerusalem; p. Ambassador of Israel to the European Community, to the Kingdom of Belgium and to the Grand Duchy of Luxembourg; b. 8.4.1935, Tel-Aviv; ed.: H.U. Jer., B.A.; City Coll., New York, M.A.; Sorbonne, Paris, D.E.A.; p. Dep. Dir. Gen., Min. of Foreign Affairs; publ.: Study on the Question of the Status of Jerusalem; Napoleon and the Jews; Israel facing the third World; recip. Medal & Awards from var. countries in Africa.

Hebrew University, Jerusalem.

PROMISEL, Nathan E.; materials sci., metallurg. eng.; consult. on materials & policy intl, Washington, 74-; perm. Hon. Pres., Intl Confer. on Materials Behavior; Dir., Value Eng. Co.; b. 20.6.1908, Malden Mass.; ed.: B.S., MIT, 29; M.S., 30; post-grad. Yale U., 32-33; D.Eng. (Hon.), Mich. Techn. U., 78; m. Evelyn Sarah Davidof; 2 ch.: David Mark, Larry Jay; US del., NATO Aerospace Res. Group, 59-71; del. OECD Paris, 67-70; Chmn, US-USSR Sci. Exchange Prog., 73-77; contrib. 65 articles to profess. journals; author/editor of books in field of his res.; Zionist from early youth; consult. to Isr. Gov. & Isr. Embassy in USA; recip.: Outstand. Accomplishment Aw. Navy Dept.; Burgess Metallurgy Aw., Decennial Aw. of Fed. Materials Scties, AIME Hon. Disting. Lctr, 84.

12519 Davan Drive, Silver Spring, MD 20904, USA.

PROPPER, Gad; Chmn & Manag. Dir., Pazchem Ltd; Chmn, Brd of Dirs, Helena Rubinstein; Chmn (p. Mbr, Brd of Dirs), Isr. Export Inst.; Mbr, Brd of Dirs, Osem Ltd (p. Joint Manag. Dir. of Osem Group of Comp.); b. 3.12.1944, Israel; ed.: H.U. Jer., B.A. (Econ.), 67; Tel-Aviv U., M.B.A. (Bus. Admin.), 69; married; 2 ch.; p. Chmn, Cargal Ltd; p. Mbr of Presid. & Steering C'tee, Manufact. Assn.

Pazchem Ltd, 74 Ibn Gvirol St., P.O.Box 16398, Tel-Aviv 61162.

PRYWES, Noah S.; Prof. of Computer Sci., U. of Penna.; Brd Chmn, Computer Command & Control Co.; b. 1925, Poland; ed.: Technion Haifa, B.S. El. Eng., 49; Carnegie Mellon U., M.S.E.E., 51; Harvard U., Ph.D., 54; p. Dept. Chmn, Computer Sci., U. of Penna; Program Chairman, Jer. Confer. on Information Technology, 84; book: Amplifier and Memory Devices, McGraw Hill; 90 papers in prof. journals on computers.

122 Moore, University of Pennsylvania, Philadelphia, PA 19104, USA.

PUDER, Dov; Head, Development & Communal Services, Zionist Executive; b. 1932, Genéve, Swiss; to Israel, 1953; ed.: grad. Ecole des Hautes Etudes en Sciénces Sociales; m. Ilana, Dr.; 2 d.: Elisheva, Einat; mbr of Kibbutz Hatzor, 53-; p. Secr. of Kibbutz, act. in soc. life; educ. & Zion. missions to Tunisie (58-62) & Paris (69-72); Repr. of Mapam & Hashomer Hatzair in Europe, 77-80.

Kibbutz Hatzor 10300.

PUGACZ, Yitzhak; artist; Head of Paint. Unite, Bezalel Acad. of Fine Arts, Jer.; b. 13.9.1919, Kowel; to Israel, 1939; ed.: Heb. Gymn. "Tarbut", -37; Göttingen U., Fine Arts, -46; grad. Bezalel Acad. of Fine Arts, 47-50; stud. trips in Europe & USA; m. Ruth Tirza; 2 d.: Hanna, Michal; p. Gen. Secr. of Jer. Painters Assn; p. Mbr, UNESCO C'tee, etc.; many one-man shows & part. at group exhibs in Isr. & abroad; recip.: Bezalel Prize of Excellence, 49; Min. of Ed. & Cult. Prize, 59; Jer. Prize, 61; etc.; publ. book "Tmuna VaShir", Mossad Bialik, 70.

5, Pinsker St., Jerusalem 92228.

R

RAANAN (Reismann), Joseph Kurt; Management Consult. to Inchape Inspection & Testing Services (Inchape Plc), 87-90; Dir., El-Al Airline & Chmn, El-Al Charter, 79-82; Pres., Alliance Tire & Rubber Co., 74-80; Exec. Dep. Chmn, Transcontinental Serv. Plc, 80-86; b. Vienna, 10.7.1922; to Israel, 1938; ed.: second., matric., Vienna Realschule; intl relations & econ., H.U. Jer.; m. Ahuva Hayout; 3 d.; p.w. Wingate's Nightsquads, R.A.F., Haganah; serv. IDF in var. snr appointments in Isr. A.F., P.M.'s Office, on spec. duties in Isr. & abroad; etc.

6, Hadassah St., Tel-Aviv 64513.

RABANI, Joseph; Prof. of Chem., H.U. Jer. — Dir. of the Energy Research Center, 77-85; Head, Assn of Professors f. Polit. & Econ. Strength, 87-88; b. 25.9.1933, T.A.; ed.: H.U. Jer., M.Sc., Ph.D.; m. Ziva; 3 ch.; sci. works in fields of solar energy, photo-chem. & radiation chem.; act. f.: electoral reform in Isr.; liberation of Soviet Jewry.

22, Maagal Beit Hamidrash, Jerusalem 96342; tel. 525858.

RABANI, Ziva; Dir. Gen., Isr. Inst. of Applied Soc. Res., 79-89; b. 18.7.1934; m. Prof. Joseph Rabani; 2 s.: Youval, Eran; 1 d., Vered; ed.: B.A. Sociol. Pol. Sci. & Statistics, H.U. Jer.; M.Sc., Mathemat. Statistics, U. of Chicago; LL.B., Law Faculty, H.U. Jer.; Dir. Road Safety, Ministry of Transport, 69-79.

22, Maagal Beit Hamidrash, Jerusalem 96342; tel. 525858.

RABAU, Micha Y.; M.D., Surgeon — Colorectal, Dept. of Surg., Ichilov Hosp., Tel-Aviv Med. Center; b. 8.1.1946, Israel; ed.: Sackler Sch. of Med., Tel-Aviv U., M.D.; married; mbr: Isr. Surgical Scty; St. Marks Assn, London.

Dept. of Surgery, Ichilov Hospital, 6 Weizmann St., Tel-Aviv 64239.

RABB, Norman Saul; Hon. V. Pres., AJC & Hon. Pres., New England Chptr (V.P., 63-64); Hon. Trustee (life), Combined Jew. Philanth. & V.P., Boston (Exec. C'tee, 47-71); Hon. Dir., JDC; Trustee, United Israel Appeal Inc.; Brandeis U. (Founding Trustee, 48 & Chmn, Trustees Brd, 61-67); b. 13.9.1905, Boston, Mass.; ed.: Harvard Coll., A.B. Cum Laude; m. Eleanor Epstein; ch.: Hope Edison, Jane Cohen; Dir., Am. Friends H.U., Gr. Boston Chptr; founding mbr, Am. Trade & Ind. Dev. w. Isr.; recip.: Hon. D.H.L., 58 & Disting. Service Award, 67, Brandeis U.; Hon. LL.D., Northeastern U., 67; Disting. Service Aw., AJC, 62; Hon. Alumnus, H.U.

100 Sunrise Ave., Palm Beach 33480, Florida, USA.

RABENSTEIN, Manfred; Senior Rabbi, spiritual leader, New Hope Cngn; mbr, Orthodox Union & Orth. Jewish Cngns; b. Tann, Hesse, Germany; ed.: grad. Jew. Teachers & Cantorial Seminary, Cologne, Germ.; m. Flora Plaut; ch.: Aaron (Rabbi, Beer-Sheva), Bernard H., Naomi Miller, Yaacov S.; Teacher, Chazan, Schochet, 32-; Fllw (Chaver), Yeshivat Kol Tikva, Jer.

7866 Greenland Place, Cincinnati, Ohio 45237.

RABIN, Chaim; Ph.D. (London), D. Phil. Oxon., Dipl. O.S.; Prof., Heb. Lang. (Emer.), H.U. Jer.; mbr, Heb. Lang. Acad.; Chmn: Centre of Applied Linguistics; Cl. f. Teach. Heb. Abroad; Pres., Isr. Assn f. Applied Linguistics; b. Giessen, Germnay, 22.11.1915; ed.: Frankfurt/M. & Breslau; Univ., of Jer., London, Oxford; m. Betty Batya Emanuel; 1 d.; p. Cowley Lect. in Post-Bibl. Heb., U. of Oxford; p. Prof. Assoc., Sorbonne; books & articles in Heb. & Semitic Linguistics, Theory of Transl., etc.

P.O.B. 7158, Jerusalem 91070.

RABIN, Itzhak; Rav Aluf (Lieut. Gen.); M.K.; Chairman of Ha'avoda Party, 92-; Minister of

Defence of Israel, 84-88; Prime Minister of Israel, 74-77; Ambass. to US, 68-73; p. Chief of Staff, IDF; b. Jerusalem, 1922; m.; 2 ch.; ed.: Agric. School Kfar Tabor, 36-40; took part in world war II Allied invasion of Syria & oper. behind enemy lines, 41; active service & command, 48, War of Indep.; partic., Isr. Deleg. at Rhodes armistice negotiations, 49; Head, Tactical Oper. Dept., H.Q., 50-52; grad. from Staff Coll., England: Head of training dept., IDF, 54-56; Officer Commanding, Norh. Command, 56-59; Head, Manpower Branch, 59-60; Dep. Chief of Staff & Head General Staff Branch, 60-64; Chief of Staff, IDF, 64-68; Hon. Ph.D.: Heb. U., Jer.; Dropsie Coll., Phila., Pa.; Brandeis U., Waltham, Mass.; Yeshiva U., NYC; Chicago Ill., Coll. of Jew. Studies; U. of Miami; J.T.S., etc. Tel-Aviv.

RABIN, Ozer; poet, editor; w. the Heb. Encyclopaedia, 47-; b. Germany, 18.3.1921; to Israel, 1926; ed.: H.U. Jer.; London U. (spec. courses in Engl. lit. — old & modern); m. Ruth Kutzenock (Keynan); 2 s.: Amos, Dan; mbr, Heb. Writer's Assn; books of poetry: "Ad Afar" (Poems), 53; "Shuv Veshuv" ("Again and Again"), 67; selected & some other poems, "Eked", 70; award: MILO Prize; Creative Prize, by P.M.'s Fund, 71.

9, Chankin St., Tel-Aviv; tel. 264604.

RABINOWICZ, Harry Mordka; Rabbi; Ph. D.; b. 8.7.1919, Warsaw; ed.: Polytechnics; Yeshivat Etz Hayyim, London; m. Bella Grossman; ch.: David, Jackie, Hanna; mbr, Fed. of Jew. Relief Org.; Pres., Willesden JPA C'tee; contrib. to: Jewish Chronicle, Journal of Jew. Studies, Times Lit. Supplem., Jew. Quarterly Review; publ. books: Guide to Hasidism; The Slave who Saved the City; The Jew. lit. treasures of England & America; A Guide to life; Legacy of Polish Jewry; The World of Hasidism; Treasures of Judaica; Hasidism and the State of Israel; editor of Hasidic Encycl.; Hasidism: its movement and leaders; Hassidic Rebbes; recip.: Sir R.W. Cohen Memorial Scholarship. 60, 72.

31 Sherwood Road, London NW4, England.

RABINOWITZ, Mayer E.; Assoc. Prof. in Talmud (p. Dean, Grad. Sch.; p. Dean of Students, Teach. Inst.), Librarian, J.T.S.; Chmn, Joint Bet-Din of Conserv. Mov.; mbr, C'tee on Jew. Law & Standards, Rabbin. Assbly; b. 31.1.1939, New York; ed.: B.A., B.H.L., Teach. Dipl. — Yeshiva U.; M.H.L., Rabbin. Ord., Ph.D. — J.T.S.; m. Renah L. Levine; 3 ch.: Oded, Dalya, Ayelet; mbr: Assn of Jew. Studies, Assn of Jew. Librarians, Mercaz; publ.: Sefer Hamordekai al Massekhet Gittin v'Hilkhot Haget, a critical & annotated ed.; articles in var. mag. & journals; Responsa; Fllw: Lehman Inst. Talmudic Ethics, Frgn Lang. US Gov.; recip. Mem. Fndn f. Jew. Cult. Res. Grant.

J.T.S. Library, 3080 Broadway, New York, N.Y. 10027, USA.

RABINOWITZ, Stanley; Rabbi Emer., Adas Israel Synag., Washington DC; Pres., Washington Chptr, Heb. U.; b. 6.8.1917, Duluth Minn.; ed.: State U. of Iowa, B.A.; Yale U., M.A.; JTS, M.H.L., Rabbi; m. Anita Bryna Lifson; ch.: Nathaniel Herz, Sharon Chard-Yaron, Judith Argaman; p. Rabbi: Adath Jeshurun, Minneapolis Minn.; B'nai Jacob, New Haven Conn.; p. Chmn, Rabbin. Cabinet UJA; p. Pres., Rabbin. Assbly; mbr, Cosmos Club, Washington.

3115 Normanstone Terrace, N.W., Washington, D.C. 20008, USA.

RACHLIS, Arnold Israel; Rabbi, Jew. Reconstructionist Cngn, Evanston Ill.; b. 4.25.1949, Philadelphia PA; ed.: BA, U. of Penn., 70; MA, Temple U., 72; Ord., Reconstruct. Rabbin. Coll., 75; Ordained Rabbi, 75; m. Robin Goldberg, Ph.D.; 2 s.: Adam, Michael; p. Instructor, Dept. of History, Temple U.; Fcty, Spertus Coll. Chicago, 76-85; White House Fllw/Snr Frgn Advis., Dept. of State, Wash., 85-86; Host: "Of Cabbages and Kings" ABC-TV, "Hayom" Cable TV Prog. WJUF, 82-; p. Pres., Chicago Brd of Rabbis; Brd Mbr: Jew. Fed. of Metrop. Chicago Jew. Commty Relat. Cl., Isr. Bonds; Natl Advis Brd, Jew. Fund f. Justice; Natl Brd, Mazon; Natl Rabbin. Cabinet, UJA; etc.; consult. f. Judaica, Compton's Encycl.; publ. scholar. & popular articles as well as poetry; honors: White House Fllw, Fllw Leadership Gt. Chicago; recip. Ira & Judith Einstein Serv. Aw.; cit. f. leadership Jew. Reconstructionist Fndn.

708 Judson, Evanston, IL 60202, USA.

RACHMILEWITZ, Eliezer A.; Prof. of Med., 78-; Head, Dept. of Hematology, Hadassah Med. Org. (Ein Karem & Mount Scopus), 81-; b. 23.3.1935, Jerusalem; ed.: grad. Heb. U. (Beit Hakerem) Second. Sch.; Heb. U., Hadassah Med. Sch., Jer. — M.D., 61; married; 3 ch.; many acad. posts & profess. posts in Hadassah Hosp.; appoint. by Min. of Health; Pres., Isr. Scty of Hematol., 86-(Secr., 75-78); mbr: Isr. Med. Assn, Intl Scty of Hematol. & of Experimental Hematol., Am. Scty of Hematol.; Hon. Mbr, Burmese Med. Assn; Mbr, Natl C'tee of Health Problems, 84-; Chmn, C'tee f. Experimental Trials, 83-; Visit. Prof.: Burma & Singapore, 85; Sri Lanka, 86.

Hematology Dept., Hadassah U. Hospital, P.O.B. 12000, Jerusalem 91120.

RACINE, Emmanuel; Chmn, Board of Dirs., AMISRAGAS, Tel-Aviv; mbr, Brd of Gov. & Hon. Treas., Fndn of Speaker of Knesseth Prize f. Quality of Life; Brd of Gov., Tel-Aviv U.; "Maxima" Air Separation Cent. Ltd; Hon. Pres., Isr. Inst. of Petroleum & Energy; V. Pres., Intl Chmbr of Comm., Tel-Aviv; Hon. Pres., Chambre de Commerce Isr.-France, T.A.; Mbr, Exec. C'tee of "Yad Vashem"; Pres.: Union des Français d'Israël; m. Sara Miriam Wexler; 2 d.: Cécile Peyser, Daniella Wexler; w. French Army, Wld

War II, then 4 years in French Underground Movt.; recip.: Croix de Guerre, Legion d'Honneur; Officier, Ordre du Mérite; decorated: Haganah & 6 Day War.

21, Liesin St., Tel-Aviv 62997; tel. 03-255666.

Office: 20, Pinkas St., Tel-Aviv 62661; tel. 03-451567.

RACKMAN, Emanuel; Prof., Rabbi; Pres. of Bar-Ilan U., Ramat-Gan; b. 24.6.1910, Albany, NY; ed.: Yeshiva U., Deg. Rabbi; Columbia Coll., B.A., 31; Columbia Law Sch., LL.B., 33; Columbia U., Ph.D., 53; p. Rabbi of Fifth Ave. Synag. & Cngn Shaarey Tefila Far Rockaway, NY; p. Prof. of Pol. Philos. & Jurisprud., Yeshiva U.; p. Prof. of Jew. Stud., City U. of NY; p. Adj. Prof. of Jew. Law, NY Law Sch.; Chaplain (Col.) US Air Force Res. & Chmn, Comm. of Jew. Chaplaincy of Natl Jew. Wlfr Brd; p. Pres., Assn of Jew. Chaiplains of US Army; Pres., NY Brd of Rabbis, 55-57; Pres., Rabbin. Cl. of Am., 58-60; Mbr, Brd of Gov., J.A., 65-78; p. V. Pres., Relig. Zion. Cl. of Am.; auth. of: "Israel's Emerging Constitution", "One Man's Judaism"; many essays & book reviews in scholarly journals; hons: Army Commend. Ribbon w. one Oak Leaf Cluster; Phi Beta Kappa; D.D. (Hon. Causa), Yeshiva U., 61; D.L. (Hon. Causa): Dickinson Coll. & NY Law Sch.

Bar-Ilan University, Ramat-Gan.

RADDAY, Yehuda Thomas; Prof. (Emeritus) of Bible & Heb. Lang.; Chmn, Dept. of Gen. Studies, Technion Haifa; Visit. Prof., 90-92 (Rektor, 82-84), Hochschule f. Jüd. Studien, Heidelberg; b. 1913, Czechoslovakia; to Israel, 1931; ed.: Charles U., Prague, B.L.; J.T.S. New-York, M.A.; Teach. Coll., Jer., Teacher's Diploma; H.U. Jer., Ph.D.; m. Ilse Lask-Warburg; 4 ch.; publ.: A four-volume series of textbooks of Heb. "Hatze'adim", Jer.; Technical Report Writing, a textbook for engineers, etc., Tel-Aviv; A Computerized Analyt. Linguistic Concordance to Isaiah and Computerized Analyt. Linguistic Keyword-in-Context Conc. to Genesis , Zechariah, Haggai, Malachi, Judges & Five Megillot; Bibl. Res. Assn, Wooster, Ohio; The Unity of Isaiah in the Light of Statist. Linguistics, Verlag Gerstenberg, Hildesheim; Chiasm in Bibl. Narrative, same publ.; Israel — An Experiment in Human Redemption, Keter Publ., Jer.; Genesis — A Computer-Aided Authorship Study, Pontif. Bibl. Inst., Rome; On Humour in the Heb. Bible, Sheffield Acad. Press; Ein Stück Tora (3 vols.), Diesterweg, Frankfurt; Rätseligkeiten — Intimitäten d. Sprache, Ackermann Publ., Hannover; 103 papers.

25a, Crusader Lane, Haifa 34373; tel. 04-339801.

RAFAEL, Gideon; Ambassador to UK, 73-78; Snr Pol. Advis. of Frgn Min., 72-73; Dir. Gen., Ministry of Foreign Affairs, -72; b. Berlin, 5.3.1913; m. Nurit Weissberg; 1 s., 1 d.; ed.: Berlin U.; to Israel, 1934; mbr kibbutz, 34-43; in charge of Pol. Dept., J.A., 43-47; many dipl. positions & missions as Ambassador & Isr. Repr. to UN; Dep. Dir. Gen., M.F.A., 60-65; Perm. Repr. to UN, 67; head, Israel Deleg. to UNCTAD III, 72; retired w. rank of Ambassador, 78; author of: Destination Peace — Three Decades of Israeli Foreign Policy, 81; The Impact of the Six Day War, 88; Visit. Prof., Princeton U., 88; Linowitz Prof., Hamilton Coll., 89.

36, Hentke St., Jerusalem 96629.

RAFAELI, Eliezer; p. "Naghid" of the University of Haifa; b. Tel-Aviv, 18.9.1926; ed.: M.A. Columbia U., NY; m. Devora; 5 ch.; w. Palmach unities, 46-48; settled in Negev; serv. IDF, 48-50; mbr. & teacher, Kibbutz, 50-57; dir.of admin., then mng. gen. of Haifa U. College, since inception,63-.

95a, Einstein St., Haifa; tel. 241304.

RAFF, Eitan; Mng. Dir., Wolfson Clor Mayer, 87-; Chmn, Brd of Dirs Paz Oil Co. Ltd, 83-; b. 31.8.1941, Israel; ed.: H.U. Jer., MBA; m.; 1 s., 1 d.; p. w. Min. of Fin. — Frgn Exchange Dept. & Treasurer; p. Econ. Counsel., Isr. Embassy Washington; mbr of var. Brds of Directors.

41 Hachil St., Jerusalem 97891;

Office: Shalom Tower, 9 Achad Ha'am St., Tel-Aviv 65251.

RAGER, Yitzhack; Mayor of Beer-Sheva, 88-; Chmn, "Kfar Silver" H.S., 85-; Mbr, Ben-Gurion U. Exec., 85-; Pres., State of Israel Bonds, Devel. Corp. for Israel, 80-82; Chmn of Brd, Eilat Devel. Co., 83-88; Gen. Counsel to Chmn of J.A. (rank of Dep. Min.), 78-79; Exec. Dir., Isr. 30th Anniversary Celebrations, P.M.'s Office, 77-78 (partial); p. Consul, Isr., New York; p. Counsellor, Isr. Emb. London; p. Chief-Editor, "Hayom" daily; p. Secr. Gen., Israel Brdcast. Auth.; b. 24.6.1932 in Cairo (& the same year to Israel); ed.: Tchrs Smnry, H.U.; m. Prof. Bracha (née Berman); 1 s., 1 d.; Lieut. Col. (Ret.), IDF; Secr. to the late Min. of Int., Rokach (-55); PR and Educ. Off., Gadna (-57); Dir., Union of Friends Heb. U. (58); p. news edit., parliam. corr.; Europ. repres. and Parisian corr. of "Kol Israel".

P.O.Box 15, Beer Sheva 84100.

RAIFMAN, Irving; Ph.D., clin. psychol., priv. pract.; b. 10.21.1924, Brooklyn NY; ed.: Union Coll. NY, B.S., 47; Columbia U., M.A., 49; New York U., Ph.D., 52; m. Dr. Grace Schacht; 3 s.: Dr. Lawrence J., Alan M., Gregory R.; Dir., Consult. & Guidance Center, 60-79; Treas. (p. Pres.), Potomac Psychoanalytic Scty; p. Pres., Assn of Psychologists in Priv. Pract.; mbr: Am. Psychol. Assn, Beth El Synag.; Fllw: D.C. Psychol. Assn, Scty of Profess. Assessment, Md. Psychol. Assn; historian, Div. 39 of Am. Psychol. Assn; authored sev. journal articles; contrib. to Psychoanalytic

Psychology newsletter; Dipl. Status Award by Am. Brd of Profess. Psychol., 61.

3102 Woodhollow Drive, Chevy Chase, MD 20815, USA.

RAKOVER, Nahum; LL.M., Dr. Jur., Rabbi; Dep. Attorney General & Advisor on Jew. Law, Min. of Justice; Advis. on Jew. Law, Const. Law & Jud. C'tee of the Knesseth; b. 13.11.1932, Jerusalem; ed.: H.U. Jer. — LL.B., LL.M., Dr. Jur.; Rabbi Kook Cent. Yeshiva, Jer. — ord. Rabbi; m. Batia Birger; 9 ch.; Prof., Dept. of Criminol., Bar-Ilan Univ.; Pres., Intl Assn of Jew. Law; mbr, Isr. Bar & other c'tees; books: The Jewish Law of Agency, 72 (award. Holon Prize); Hilchot Yom Ha'atzmaut, 73; A Bibliography of Jewish Law, 75 (award, Jerusalem Prize); The Community, Organization and Government, Takkanot and Pinkasim, 77; Guide to the Sources of Jewish Law, 83; Maimonides and Law in the State of Israel, 85; Jewish Law and Current Legal Problems, 85; Commerce in Jewish Law, 87; Unjust Enrichment in Jewish Law, 87; Maimonides as Codifier of Jewish Law, 87; Jewish Law in the Debats of the Knesset (2 vols), 88; Jewish Law in the Judgements of the Israeli Courts (2 vols), 89; recip.: Zeltner Prize, 79; Katz Prize, 86; Min. of Relig. Affs Prize f. res. in Jew. Law, 88.

16, Al-Harizi St., Jerusalem 92421; tel. 02-231149.

RALBAG, Eliezer; M.D. Vet., M.R.C.V.S.; Chmn, Fed. of S.P.C.A.; b. December 1910, Jerusalem; ed.: Royal Coll. f. Vet. Surg., Glasgow; m. Pnina Bruchstein; p. vet. surg. in Pal. Gov.; p. Chief Vet. Off., Isr. Police.

7, Kaplan St., Tel-Aviv 64734; tel. 258087.

RAM, Adele; realtor, lecturer, writer, teacher; b. Rockaway Beach NY; ed.: Brooklyn Coll. (Psychol.), cert. POHS Inst. of Real Estate, cert. Long Island Build. Inst.; widow (Sylvan Ram); investment broker; lctr zoning, new home design, condominium & coop. conversions, proced. f. buying & selling a home; L.I. Build. Inst. & L.I. Brd Realtors (var. lead. positions); N.Y. Assn & Natl Assn of Real Est. Brds; Hewlett Republican Club; Am. Arbitration Assn; mbr, C'tee person UJA fundrais., 75; act. in B'nai B'rith; p. w. US Employment Serv. — Bonnie Motors, husband's automobile dealership, Office Manag. Realtor; publ.: Procedure in Developing Condominiums, 74; Condominium Managing Agent Functions, 75; numer. articles in profess. press; recip.: Certif. of Appreciation, L.I. Build. Inst., 74-78; Commty Leaders & Noteworthy Americans, 79-80; honors & citations in Who's Who in the World, in Am. Jewry & Wld Jewry, etc.

21 Avalon Road, Hewlett, N.Y. 11557, USA.

RAMATI, Shaul; V. Pres., Korn Techn. Inc., 88-; Cnslt, Spec. Projects, Min. of Sci. & Devel., 84-88; b. 1924, Poland; Oxford U., M.A. Pol. & Econ.; serv. Brit. Army (Captain) & Jew. Brig.; Officer IDF; p. IDF Spokesman & Dir., Publ. Relat., Defence Establishment; w. Min. Foreign Affrs, 59-; Isr. Consul in Chicago, 59-63; Cnslr., Isr. Embassy in Bangkok, 63-64; Chargé d'Affaires, Leg. of Isr. in Colombo, 64-66; Dep. Dir., Div. of Inform., Min. Foreign Affrs, 66-69; Consul General of Isr. in Chicago, 69-74; Isr. Ambassador to Japan, 74-77; Amb. Ext., Dir. Div. of Wld Jewish Affs, M.F.A., 77-80; Amb. to Spec. Polit. C'tee UN, 78; Amb. to Brasil, 80-83; Dir. Gen., World Org. Jews from Arab Countries (WOJAC), 85-88.

10, Jabotinsky St., Jerusalem 92142.

RAMATI (Rosenberg), Yohanan Joseph; polit. analyst & econ.; Chmn, Jer. Inst. f. Western Defence; Mbr, Likud Cent. C'tee; b. 1921, Warsaw; to Israel, 1949; ed.: Oxford U., M.A.; m. Datia Kaplan; 2 d., 1 s.; p. Edit., The Israel Economist; Dir. Gen., Negev Ceramic Materials Ltd, 53-54; p. Munic. Councillor & leader of United Jer. faction, Jer.; mbr, Royal United Services Inst., London; auth. of studies: Israel and Nuclear Deterrence, The Danger from Jordan, Egypt — an Unstable Factor; joint auth. of Critique of Jaffe Center of Strategic Studies "Israel's Options for Peace" and "Toward a Solution".

4, Ein Rogel St., Jerusalem 93543; tel. 02-732741.

RAMON, Haim; Advocate, LL.B.; M.K. Chmn of faction, Labour Alignment; p. Gen. Secr. of "Hamishmeret Hazeira", mbr of C.C., Bur. & Secretariat of Lab. Pty; b. 10.5.1950, Jaffo; ed.: Tel-Aviv U., Fcty of Law, -77; m. Penina Tenenbaum; p. Head of "Noar La'Noar".

51, Ussishkin St., Ramat Hasharon 47209.

RAPAPORT, Chanan; Dr., Clin. Psychol.; Dir., H. Szold Inst. — Natl Inst. f. Res. in Behav. Sci., Jer., 65-82; b. 8.9.1928, Stanislaw, Poland; to Israel, 1935; ed.: Reali Sch., Haifa; H.U. Jer., B.A.; NYU — Clin. Psychol., Ph.D.; Post-Doct. program f. res. & psychother.; m. Judith Grunwald; 2 ch.; mbr: Am. Group Psychother. Assn, Isr. Psychol. Assn (Clin. Section); edit., Children & Families in Isr.: Some Menthal Health Perspectives, NY, 70; Early Child Care in Isr., NY, 76; Integrated Comprehensive Social Planning, book, 78; Achievements of Isr. Sch. System (w. A. Lewi & M. Rimor), 78; in prep. Values of Isr. Scty (Jew. & Arab Adults & Youth); Arab Youth in Israel, 80; Youth Aliyah — The Education of the Culturally Disavantaged, 83; "Four Models of Poverty", 84; also many contrib. to profess. publ.

21, Shmuel Hanagid St., Jerusalem 94592; tel. 02-234138.

RAPOPORT, Anatol; Prof. of Peace & Conflict Studies, U. of Toronto, Can.; b. 22.5.1911, Lozovaya, Russia; ed.: U. of Chicago —

S.B., 38; S.M., 40; Ph.D. (Math.), 41; m. Gwen Goodrich; 1 d., Anya; 2 s.: Alexander, Anthony; Dir., Inst. of Adv. Studies, Vienna, 80-84; Pres.: Intl Scty f. Gen. Semantics, 53-55; Scty f. Gen. Systems Res., 65-66; Can. Peace Res., Educ. Assn, 72-75; Sci. f. Peace, 84-86; Fllw: Am. Acad. of Arts & Sci., 60-; mbr: Am. Math. Scty, Scty f. Math. Biol.; publ.: 17 books; ab. 400 articles on Psychol. of Sci., Math. Models in Soc. Sci.; Decision Theory, Theory of Games, Peace Sci.; Psychology of Conflict; most recent: Origins of Violence, 89; Decision Theory and Decision Behaviour, 89; Peace, an Idea Whose Time Has Come, 91; D.H.L. (Hon.), U. of West Michigan, 71; Dr. of Laws (Hon.), U. of Toronto, 86; recip.: Lentz Intl Peace Res. Aw., 75; Comprehensive Achiev. Aw., Scty f. Gen. Systems Res., 83; Harold J. Lasswell Aw. f. Disting. Sci. Achiev. in Pol. Psychol., 86.

38 Wychwood Park, Toronto, Ontario, M6G 2V5 Canada.

RAPOPORT, Azaria; Journalist, Communications Consultant; Spec. Adviser to Isr. Frgn Off. Inform. Services; "Bnai Zion" Coord. of Isr. Projects, 86- (Spec. Emissary "Bnai Zion", 85-86); Dir., Div. of Inform. & Community Relat., Hadassah Med. Org., Jer., 78-82; Spec. Assist. to Mayor of Ramat-Gan (f. cult. & spec. events), 83-85; b. 13.15.1924, Tel-Aviv; ed.: H.U. Jer.; NYU; Theatre, Cinema train., — Habimah Theatre, Tel-Aviv; CBS NY & WGBH Boston, USA; m. Ruth Zackheim; 1 s., 2 d.; act. in stage in Isr. & in films, radio & TV, 46-70; writer, daily arts column in Maariv, 54-70; transl. plays, lyrics f. musicals; Consul & Press Inform. Off., Isr. Consul Gen. in NY, 73-77; mbr: Isr. Press Assn (54-77); I.T.I., Acum (Isr. ASCAP).

73, Ahad Haam St., Tel-Aviv 65208; tel. 03-5613066.

RAPOPORT, Bernard; Chmn of Brd & Chief Exec. Off., American Income Life Insurance Co., Waco Texas; b. 17.7.1917, San Antonio TX; ed.: Jefferson HS, San Antonio, 35; U. of Texas Austin, B.A., 39; m. Audre Newman; 1 s., Ronald B.; many civic act., i.a.: Mbr, U. of Texas System Brd of Regents, 91-; Heb. Un. Coll. Brd of Overseers, Cinn., OH, 75-; Jerusalem Fndn NY, 79-; Heb. Un. Coll., Wise Circle Cinn., 80; Un. of Am. Heb. Cngns Brd of Deleg., 81-; Brd of Dirs, A.J.C. Dallas TX, 90-; Brd of Dirs, Relig. in Am. Life Fort Worth TX, 90-; Brd of Dirs: Econ. Policy Inst. Washington D.C. & others, Central Natl Bank Waco TX, etc.; Trustee: Paul Quinn Coll., Waco, 63-; Waco Boy's Club Fndn, 82-; B.&A. Rapoport Fndn Waco, 87-; establ. in 1983 at U. of Texas: Rapoport Centennial Chair in Econ. & Pub. Affs, Rapoport Regent's Chair of Liberal Arts, etc.

2332 Wendy Lane, Waco, Texas 76710; Office: P.O.Box 2608, Waco, Texas 76797, USA.

RAPPAPORT, Uriel; Prof. of Jew. History; Rector, Univ. of Haifa, 83-86 (Dean, Fcty of Human., 72-74; Chmn, Dept. of Jew. Hist., 77-80; Head, Cent. f. Stud. of Eretz-Israel & its Yishuv, 79-83, 86-89); Mbr, Cl. f. High. Educ., 86-89; b. 6.8.1935, Tel-Aviv; ed.: H.U. Jer., 62-65, B.A., M.A., Ph.D.; Post-Doct. Stud., Ecole des Hautes Etudes, Paris; m. Batya Szeniawski; 2 ch.; publ. articles on Jew. Hist. in Hellenistic-Roman Period; scholarly books written or edited & hand-books on the same subject.

P.O.B. 3642, Haifa 31036; tel. 04-245183.

RAPPAPORT, Zvi; Prof. of Org. Chem., Heb. U.; b. Jerusalem, 24.9.1936; ed.: M.Sc., Ph.D.; postdoctoral work, U. of California, 63-65; m. Sara; 3 ch.; over 170 papers in sci. periodicals; "Handbook of Tables for Identification of Org. Compounds", 67; on nucleophilic reaction on carb.-carb. double bonds, etc., 64-79; on vinyl cations, 69-80; The Chemistry of the Cyano Group, Wiley, 70; Vinyl Cations, 79; The Chemistry of Functional Group (8 vols), 83-89; Visit. Prof. in Canada, Japan, Holland, UK, Italy, Singapore.

1, Avraham Granot, Jerusalem 93706; tel. 02-664429.

RASHKES, Moshe; author, screen-playing, writer; Dir., Ilan Sport Centre for the Handicapped, Ramat Gan; b. 1928, Bialystok, Poland; to Israel, 1931; m. Rachel Haimovich; 2 s.: Arieh, Gideon; w. IDF in the War of Lib. (citation of valour, Jer. battle front, 48); chmn., War Disabled Veterans Org., 50-58; founder & first editor of "The War Veteran"; Isr. deleg. to the founding assembly of Intl. Writers Guild (Cinema & Telev.), London, 66; deleg. Intl Writers Guild 3rd Assembly, Moscow, 69; mbr, Board of Dir. Isr. Screen-play Writers' Guild; mbr, Board of Dir., Isr. Sport Assn for Disabled; publ. books: "Days of Lead", "Night Hunts Night", "Colaps".

1, Mizpe Yam St., Herzlia Pituach; tel. 052-558681.

RASKY, Elchanan Harry; producer, director, writer, Lctr on Jew. Themes, Canadian Broadcasting Corp., Toronto; b. 9.5.1928, Toronto Canada; ed.: U. of Toronto — B.A., LL.D.; m. Ruth Werkhoven Feder; 2 ch.: Adam, Holly; mbr: Dirs Guild & Writers Guild of Am., Acad. of Motion Pictures Hollywood Writers Un. of Canada; narrator of 100 films, incl.: Next Year in Jerusalem, The Man who Hid Anne Frank, Homage to Chagall, The Colours of Love; To Mend the World, The Spies who never were; winner of 200 Intl Prizes, incl.: 2 Oscar Nominations, 6 EMMY Nominations; honored by Jerusalem, Venice, New York, Moscow, etc.; considered the most honored Non-Fiction Film maker.

15 Gregory Ave., Toronto, Canada MYW 2Y7.

RATZABI, Yehuda; Prof. (Ret.), Medieval & Arab lit., Bar-Ilan U.; b. 11.5.1916, Yemen; to Israel, 1924; ed.: H.U. Jer. (Heb. lit., Bible, Arab lit.); m. Rivka Keisar; ch.: Amitay (fell dur. his serv. in Zahal, 76); Mitka, Noga, Yemimah; res. Heb. & Arabic medieval history, lit., folklore Yemenite Jewry; publ. 20 books & 500 papers in a/m matters, in over 30 years; recip.: Bialik Prize f. Sefer Hamusar, 66; Bialik Prize f. Otzar Lashon Hakodes shel B'nei Teiman, 78; Prize Ben-Zvi; Jerusalem Prize; Shapira Prize.

10, Olifant St., Tel-Aviv 65228.

RAUCH, John Harold; Att. at Law; Pres., Ray Consultants Inc., Real Estate Invest.; Pres., Brandeis Bardin Inst., Cal.; Trustee, Am. Jew. Historical Scty; Brd of Gov., Tel-Aviv U.; Brd of Advis., Assaf Ha'Rofeh Hosp.; b. 23.10.1930, Vienna, Austria; ed.: U. of Calif., B.A. (Econ.); U. of South. Calif., Jur. Dr. (Law); m. Ruth Shuster; 2 s.: Daniel, Mark; p. Corp. V. Pres., Union Bank Calif.; p. Pres.: Beverly Hills Bancorp, California-Israel Chamber of Comm.; p. Dir.: Inter-racial Cl. f. Bus. Opportunity, A.J.C.; mbr: Calif. State Bar, Am. Bar Assn.

423 N. Palm Drive, Beverly Hills, California 90210, USA.

RAVID, Mordechai; M.D.; Head, Dept. of Med. A, Meir Hosp. Kfar Saba; p. Med. Dir., Jaffa Gov. Hosp.; Head, Dept. of Med. C.; p. Med. Dir., Rebecca Sief Hosp., Zfat; Assoc. Prof. of Med., Tel-Aviv U.; Chmn, Curricul. C'tee, Sakler Sch. of Med., Tel-Aviv; b. 1938, Poland; to Israel, 1947; ed.: H.U. Hadassah Med. Res.; mbr, C.C., Assn of Govt. Physicians; teacher in the Post-Grad. Sch. of Med., Tel-Aviv U.; author of over 120 med. publ.; chapters on Med. in sev. encycl.; edit. of sev. books on med. subjects.

3, Recanati St., Tel-Aviv 69494.

RAVITZKY, Aviezer; Prof. of Jew. Philos., Chmn Inst. of Jew. Studies, Heb. U. Jer.; b. 13.6.1945, Jerusalem; ed.: H.U.J. — B.A. (cum laude), 72; Ph.D. (summa cum laude), 78; Harvard U., Post-Doct. Fllw, 79, 80; married; 4 ch.; Educ. Off. (Res.), IDF; Chmn, H.U.J. Student Un., 72-73; Ombudsman, H.U.J., 74-77; co-found., Oz-ve-Shalom, Netivot Shalom (Relig. Peace Mov. in Isr.), 73; Acad. Dir. Interuniversity Program in Jew. Studies, 87-; Chmn, Isr. Prize C'tee of Judges, 90; Visit. Prof.: Brown U., 84; U. of Penn. & Yeshiva U., 86; J.T.S., 81; publ.: The Maimonidean-Tibbonite School of Thougth (Ph.D., Disertation), 78; Studies in Crescas' Philosophy, 88; Al Daat ha-Maqom: Studies in Jew. Philos., 91; Messianism, Zionism and Jewish Radicalism, 92; recip. awards: Lady Davis, Rothschild, Warburg, Lakeritz, Memorial Fndn f. Jew. Cult.

5a Alroi St., Jerusalem 92108.

RAWLINGS, John V. (Jay); film-maker, producer; b. 22.2.1944, Victoria, Brit. Columbia, Canada; to Israel, 1976; ed.: U. of Victoria, 62-64; U. of Columbia, B.Sc. in Biochem. & Microbiol., 66; grad. Hosp. Admin. U. of Toronto, D.H.A., 68; Bethany Theol. Seminary USA, Ph.D. (summa cum laude) on Jew. & M.E. Studies in light of the Holly Scripture, 86; m. Meridel (Fowler) Rawlings; 4 ch.; auth. of: "Fishers and Hunters", "Apples of Gold", "Gates of Brass", "Honor Thy Father"; prof. films: "Messiah's Feast", "Lebanon and the Middle East — the Untold Story", "Israel at 40", "The Secret of Heaven", etc.; visited USSR, 72, 83, 89; travelled extensively through. Amer., Europe, China, Tibet, Korea, Japan, India, Africa & Australia, etc., speaking on Isr. contact. Jew. communities to make aliyah & to Christ churches & conventions on behalf Isr., very act. f. Soviet Jewry; Media coord. of Intl Christ. Embassy in Jer., 80-; very act. f. Isr.; TV Video prod. "Operation Second Exodus" (which has raised millions of Dollars from christ. worldwide to bring Soviet Jews home to Israel).

P.O.B. 2726, Mevasseret Zion, Jerusalem 90805.

RAYNE, Baron cr 1976, of Prince's Meadows; Max Rayne kt 1969; Hon. LL.D. (London); b. 8.2.1918; ed.: Cent. Fndn Sch. at U. Coll., London; m. (1st) Margaret Marco; 1 s., 2 d.; m. (2nd) Lady Jane Antonia Frances Vane-Tempest-Stewart; 2 s., 2 d.; Chmn: London Merchant Securities plc, 60-; Westpool Invest. Trust plc, 80-; Dep. Chmn, First Leisure Corp. plc, 84-; Spec. Trustee, St. Thomas' Hosp., 74-; Mbr, Cl. of Gov., Un. Med. Schools of Guy's & St. Thomas's Hospitals, 82-89; Intl Cl., Salk Inst., 82-; Hon. V. Pres., Jew. Care, 66-; V. Pres., Yehudi Menuhin Sch., 87-; Found. Patron, The Rayne Fndn, 62-; Natl Theatre Brd, 71-88; Hon. Fllw: Darwin Coll., Cambridge; U. Coll., London; London Sch. of Econ.; Royal Coll. of Psychiatrists; King's Coll. Hosp. Med. Sch.; U. Coll., Oxford; King's Coll., London; Officer (87), Chevalier, Legion d'Honneur, 87; Westminster Sch., 89.

33 Robert Adam St., London W1M 5AH, England.

RAZ, Nachman; teacher, mbr of Kibbutz; p. M.K. (Labour Alignment); mbr: C.C. & Bur. of Lab. Pty; Secretariat of Un. Kibbutz Mov. (Takam); b. November 1924, Kv. Geva; ed.: Beth Berl Smnry, 57-58; H.U. Jer., 65-66, B.A.; m. Nira Golan; 7 ch.; p. Secr. of "Hanoar Haoved"; p. Educ. Command. in Nahal, IDF; p. Secr. of Kibbutz Geva; p. Secr. Gen. of Ichud Hakvutzot Ve'Hakibbutzim; act. in Presid. of Soviet Olim Org., Directory of "Efal" Seminary, etc.

Kibbutz Geva, Doar Na Gilboa 18915.

RAZ, Simcha; Assist. Dir., Cent. of Guid. f. Public Libraries; p. Dir., Brit Ivrit Olamit; b. Jerusalem, 15.8.1931; ed.: grad. in Public Adm.; m. Calanit Nurok; ret. IDF, as Captain; lctr on behalf Prime Minister's Office, P.R. Dept., IDF, etc.; author & editor of many books; publ. var. contrib.

on lit. & Judaistica in periodicals & over radio, etc.; recip. P.M.'s Creativity Prize, 89.

111, Uziel St., Bait Va'gan, Jerusalem 96431; tel. 02-424313.

RAZ (ROSENTHAL), Zeev; Ph.D.; Dir. Res. & Devel. Auth., B.G. U. of the Negev, Beer-Sheva; b. 1933, Kassel, Germany; to Israel, 1938; m. Marganit Misrachi; 3 s.: Benjamin, Haim, Josef; ed.: Haifa U. (Soc. Sci.); U. of Cologne, W. Germany (Pol. Sci. & History); Tel-Aviv U. (Law); certif. teacher, 59-; invented, regist. & comm. sev. patents.

P.O.B. 1025, Beer-Sheva 84110.

REBHUN, Joseph; Physician in priv. pract. (spec.: allergy & clin. immunol.); Clin. Prof. of Med., U. of South. Calif.; b. 7.10.1921, Przemysl, Poland; ed.: B.S., Przemysl, 39; M.D., Innsbruck Austria, 49; Post-Doct. M.S. in Med., Northwest. U. Chicago, 54; many acad. hosp. assns; Chief Allergy: Chicago Eye Ear Nose & Throat Hosp., 53-55; Letterman Army Hosp., 55-57; Assist. Clin. Prof. of Med., Loma Linda U., 57-; Certif., Am. Brd of Allergy & Immunol.; Fllw: Am. Acad. of Allergy, Am. Coll. of Allergists, Am. Assn f. Clin. Immunol. Allergy; p. Pres., Am. Congress of Jews from Poland; Am. Technion Scty, Hadassah, B'nai B'rith; publ. outside of specialty: "SOS The Cry of Democracy for Help", "God and Man in Two Worlds", "Embers of Michael"; articles in Jew. & gen. press; honours: City of Los Angeles, State Assembly of the State of California.

1481 Lafayette Road, Claremont, CA 91711, USA.

RECANATI, Lenny; B.A.; M.B.A.; econ. bus. admin.; S. Mgr. and Dir., Discount Investment Corp.; b. 6.12.1953, New York; m. Lauri Schreiber; 2 s., 1 d.; ed.: H.U. Jer.; Columbia U., New-York; Chmn, Ilanot-Discount's Mutual Funds Management Comp. Ltd.; mbr Brd of Dirs of: Israel Can Company, Klil Ind. Ltd, Bayside Land Corp. Ltd, Pilot Ltd, Tedea Ltd, Tefron Ltd, Tambour Ltd.

Tel-Aviv.

RECHTER, Yaacov; Dipl. Arch.; Assoc. Prof., Fcty of Architecture, Technion Haifa; Owner & Dir., "Yaacov Rechter Architect Ltd"; b. 14.6.1924, Tel-Aviv; ed.: grad. Technion Haifa (47); m. Hanna Maron, actress; designed, i.a., The Mann Auditorium, Hilton T.A. & Jer., Kaplan & Carmel Hospitals, Rehabilitation of Hadassah Hosp. on Mt. Scopus, Convalescent Houses in Nazareth & Zichron-Yaacov, T.A. Waterfront Develop., Merkaz Golda Meir — Tel-Aviv Performing Arts Center; recip. Israel Prize for Architect., 73.

56, Hanassi St., Herzlia 46399; tel. 052-570304;

Office: 150, Arlozorov St., Tel-Aviv 62098; tel. 03-5249115.

REDLICH, Shimon; historian; Prof., Chmn, Hist. Dept., Ben-Gurion U. of the Negev; Dir., Rabb Center f. Holocaust Studies; b. 1935, Lwow, Poland; to Israel, 1950; ed.: H.U. Jer., B.A.; Harvard U., M.A.; New York U., Ph.D.; m. Judith Tamar Blumberg; 2 ch.: Shlomit, Efrat; mbr: Isr. Assn f. Slavic & East Europ. Studies, Am. Assn f. Advancement of Slavic Studies; articles & books on history of Jews in USSR & East. Europe.

19, Sigalon St., Omer 84965.

REFUA, Zeev; LL.B.; p. Dir., Government Companies Authority; p. Mng. Dir., "Nikuv" Ltd — data process. serv.; b. 8.6.1942, Israel; ed.: Tel-Aviv U. (Law), grad., 77; m. Edna Barth; 2 d.: Shirly, Nataly; mbr, Brd of Dirs: Un. of Priv. Serv. Chmbrs in Isr., Un. of Users of Burroughs Computers in Israel.

9 Sanhedrin St., Tel-Aviv 62916; tel. 03-450637, 5462413.

REICH, Asher; Editor, "Moznaim" published by the Hebrew Writers Association in Israel; journalist "Bamahane"; b. 1937, Jerusalem.

P.O.Box 7098, Tel-Aviv 61070.

REIF, Joseph Asher; Snr Lctr, Bar-Ilan U.; b. 28.7.1930, Philadelphia; to Israel, 1969; Gratz Heb. Coll., Phila.; U. of Penn. — B.A., M.A., Ph.D.; U. of Michigan; 2 d., 4 s.; Assist. Prof. of Ling., U. of Mich., 66-69; sci. linguist, Frgn Serv. Inst., Dept. of State (Heb., Hindi, Urdu Lang. instruc.), 59-66; mbr: Ling. Scty of Am., Isr. Assn f. Appl. Ling., U. Teach. of English, Europ. Assn f. Lexicography, Dict. Scty fo N. Am.; publ.: Heb. Basic Course (w. Hanna Levinson) US Gvt. Print. Off., Oxford Student's Dictionary f. Heb. Speakers; articles on linguist., lexicog. & Semitics; recip. Jerusalem Certif., 50.

Bar-Ilan University, 52900 Ramat-Gan.

REIF, Stefan Clive; Dir. of Geniza Unit, Head of Oriental Dept. & Senior Under-Librarian, Cambridge U. Library; teacher of Heb. & Jew. studies, Fcty of Oriental Studies, U. of Camb.; Trustee, Camb. Tradit. Jew. Cngn; Gov. of Carmel Coll., Oxford; Cl. of Jew. Hist. Scty of England; b. 21.1.1944, Edinburgh; ed.: U. of London — B.A., 64; Ph.D., 69; Jews' Coll. London, Rabbin. Train., 60-68; U. of Cambridge, M.A., 76; m. Shulamit Stekel; 1 d., 1 s.; lctr in Heb., U. of Glasgow, 68-72; Prof. of Heb., Dropsie Coll., Phil., 72-73; Visit. Prof., Heb. U. Jer., 89; Fllw, Royal Asiatic Scty, 80-; Convenor, Hebraica Libs' Group, 81-84; Wld Un. of Jew. Studies Cl., 85-89; C'tee, Scty f. Old Testament Studies, 85-89; publ.: Shabbetai Sofer and his Prayer Book, Interpreting the Hebrew Bible (ed.); Cambridge U. Lib. Genizah Series; ab. 150 articles & reviews in learned periodicals; var. Coll. Prizes, 60-68; W.L. Shelley Studentship, U. of London, 67-68; etc.

Cambridge University Library, West Road, Cambridge CB3 9DR, England.

REINER, Ephraim; p. Chmn Brd of Dirs, Bank Hapoalim B.M.; Ampal — America Israel Corp.; Secr. Gen., Hevrat Ha'Ovdim, 74-77; Gen. Mng., "Teus", 69-74; Lt. Colonel (Ret.); b. Jerusalem, 16.1.1924; ed.: H.U. Jer., B.Sc. (Econ.); m. Herzliya (2nd marriage); 3 d., 1 s.; in the years 42-69, mbr of Kibbutz Mishmar Haemek.

5, Ghivat Hachalomot, Herzliya 46406.

REINHARZ, Jehuda; R. Koret Prof. of Modern Jew. History & Dir., The Tauber Inst. f. Study of Europ. Jewry, Brandeis U. Waltham Mass.; b. 1.8.1944, Haifa; ed.: JTS, B.R.E., 67; Columbia U., B.S., 67; Harvard U., M.A., 68; Brandeis U., Ph.D., 72; m. Shulamit T. Rothschild; 2 d.: Yael, Naomi; mbr of Acad. C'tees of: Am. Friends of Heb. U. Jer., Intl Cl. of Yad Vashem, Natl Fndn f. Jew. Cult., Memorial Fndn f. Jew. Cult., Museum Devel. C'tee of US Holocaust Memorial Cl.; Secr. Treas., Assn f. Jew. Studies; mbr: Brd of Dirs Yad Chaim Weizmann, Exec. C'tee of Am. Section of Intl Assn of Hist. Scties f. Study of Jew. History; author, editor & co-edit. of 15 books, i.a.: Fatherland or Promise Land, The Dilema of the German Jews, 1893-1914; Chaim Weizmann, The Making of a Zionist Statesman; Hashomer Hatzair in Germany, 1931-1939; The Emergence of the Jewish State (w. Ben Halpern); Living with Antisemitism: Modern Jewish Responses; Israel in the Middle East, 1948-1953 (w. Itamar Rabinovich); recip.: K.B. Smilen Lit. Aw., 85; Natl Jew. Book Aw., 86; Present Tense J.H. Cavior Lit. Aw., 85; Shazar Prize in History, 88; Pres. of Israel Prize, 90.

36 Westfield Road, Newton, MA 02165, USA.

REIS, Max Walter; Ph.D., Chem. Eng.; Pres., Technion — Isr. Inst. of Technol., Haifa, 86-; p. Dep. Mng. Dir., Israel Chemicals Ltd; p. Mng. Dir., Fertilizers & Chemicals Ltd; b. Berlin, 19.10.1927; to Israel, 1956; ed.: Imperial College, London; m. Michal Goren; 2 s.: David, Jonathan; Gen. Mng., Miles Laboratories Israel Ltd, 66-71; Pres., Haifa Lions Club, 67-68.

21, Panorama Rd., Haifa 34372; tel. 04-330156.

REIS, Steffa; artist painter, teach. of art; b. 1931, Berlin; to Israel, 1957; ed.: Harrow Sch. of Fine Arts & Royal Acad., London; stud. w. Marcel Janco, Isr.; lithographic workshop in Paris; divorced; 3 d.; mbr: Natl Assn of Artist & Artists Colony, Zefat; p. act. in var. volunt. orgs in Zefat (directorate of Music Fndn, Assn f. Music Concerts, Film Cinematek); creative artist working in var. media incl. oil, acrylic, pastel & water colour; veteran printer in silk screen etching. lithograph & monotype; many one-man shows in Isr. & abroad (i.e.: Ben Ury Gall., London, 76; Soho Gall., NY, 81; Cité Internationale des Arts, Paris, 82), etc.; many citations & works publ. by Isr. Arts Cl.; works in collect. of Art Museums & priv. collectors in many countries.

228, Ben Yehuda St., Tel-Aviv 63473; tel. 03-443399; Artists Colony, Zefat.

REISFELD (Sobel), Renata; Prof. of Chem., H.U. Jer.; b. Poland; to Israel, 1950; ed.: H.U. Jer., Ph.D.; m. Eliezer; 2 s.: Dani, Gideon; incumbent of Enrique Berman Chair on Solar Energy; ab. 350 sci. articles on solid state, glass lasers, solar energy, energy transfer, etc.; p. counsel, science-based industries; mbr, Edit. Boards of: "The Diffusion Data", "Chem. Phys. Letters"; "Material Science"; 55 invited reviews; res. contracts w. US Air Force, USA Army, Department of Energy and Science oriented industry; co-author of the book: "Lasers and Excited States of Rare Earths" (w. C.K. Jorgensen).

10/A, Strauss St., Jerusalem 95142; tel. 02-383751.

REISMAN, Bernard; Prof. of Am. Jew. Communal Studies, Dir. Hornstein Prog. in Jew. Communal Serv., Brandeis U., Waltham MA; mbr: Brd of Dirs, Combined Jew. Philanthropies, Boston MA; Consult., Am. Joint Distrib. C'tee; A.J.C., Wexner Fllwship C'tee of Columbus OH; b. 15.7.1926, New York City; ed.: B.S. (Soc. Sci.), City Coll. of N.Y., 49; M.A. (Soc. Sci., Admin.), West. Reserve U., 51; Ph.D., Brandeis U., 70; m. Elaine Sokoll; 4 ch.: Joel Ira, Sharon Fay, Eric K., Robin Sue; p. Lctr at Loyola U., Chicago & U. of Ill., Chicago; Visit. Lctr, Heb. U. Jer., 78; Assn f. Jew. Studies, Assn f. Soc. Sci. Study of Jewry; recip.: A.J.C. C'tee 75th Anniversary Aw. f. Educ. Jew. Leaders, B. Reisman Endowed Fllwship Fund on occasion of 20th anniversary of Hornstein Prog.

28 Fairway Drive, West Newton, MA 02165, USA.

REITMAN, Robert S.; Dir., Ameritrust Corp., Clev. OH, 89-; C.E.O. Pres. & Chmn, The Tranzonic Companies, Pepper Pike OH, 82-; Dir., Am. Jew. Joint Distrib. C'tee, 88-; Gen. Chmn, Jew. Wlfr Fund, 89 (Gen. Co-Chmn & Gen. V. Chmn, 75-78, 81-89); b. 18.11.1933, Fairmount, West Virg.; ed.: West. U., B.S. (Account.), 55; Case West. Reserve U., J.D., 58; m. Sylvia Kay Golden; 2 ch.: Scott Alan, Alayne Louise; var. bus. and communal, civic & soc. act.; Chmn, Brd of Educ. TV Assn, Clev., 90-; trustee, treas., Gates Mills Land Conservancy, 88-; Dir.: Capital for Israel Inc. NY, 86-87; Star Bank of Cleveland, 88-89; Hon. Life Mbr: Ret. Fund C'tee, 74-; Wlfr Fund Plann. C'tee, 75-; Mt. Sinai Med. Center Clev., 85-; Chmn of Brd, Ofeq Inst., Willoughby OH, 86-; Trustee: UJA New York, 89- (Natl Campaign Cabinet, 77-; Natl Campaign Policy Brd, 79-); United Way Serv., Clev., 91-; Gen. Chmn, State of Israel Bonds Clev., 82, 83 (Steering C'tee, 75-78; Dinner Chmn, 78); Perm. Deleg., Cl. of Jew. Feds NY, 87-; V. Pres., B'nai B'rith Hillel Fndn, Clev., 77-79; Employment C'tee, Jew. Voc. Serv., Clev., 74-83; mbr, Fairmount Temple Beachwood; mbr: B'nai B'rith, Am. Men's ORT Fed., A.J.C.; Natl Cl. Mbr, HIAS, 78-80; Advis. C'tee, Cleveland Opera, 77-; Trustee, Clev. Zool. Scty, 72-; Hon. Case West. Res. U. Sch. of Law, 89-.

River Road, Gates Mills, Ohio 44040, USA.

REMEZ, Aharon; p. Diplomat, p. M.K.; Maj. Gen.; sculptor, 81-; b. 8.5.1919, Tel-Aviv; ed.: Wayne U. Detroit, 40-41; Harvard, AMP, 52-53; Princeton WW Sch. f. Pub. & Intl.Affs, 53-54; sev. milit. & civil spec. courses; m. Rita Levi; 1 s., 3 d.; Fighter Pilot, RAF, 42-47; C. of S. Air Serv. of Haganah, 47-48; mbr, Kibbutz Kfar Blum, 47-49; Commander, I.A.F. (Maj. Gen.), 48-52; IDF Min. Supply Mission, N.Y., 53-54; Dir. Solel Boneh & Mng. Dir., Koor Ind. Ltd, 53-58; M.K. (Isr. Labour Pty), 55-57; Chief, Dept. f. Intl Coop., MFA, 59-65; Ambassador to the Court of St. James, UK, 65-70; Dir. Gen., Isr. Ports Auth., 70-77 (Chmn Brd of Dirs, 70-77-81); one-man sculpt. exhib., 82; trustee & mbr of Brd of Dirs of sev. comp.; recip.: sev. stars & medals, RAF & IDF; Hon. Off. King's Guard, Denmark; Commandeur de L'Ordre National, Ivory Coast; sev. awards & certif. honours from diff. places in the world.

San Martin St., Cottage 11, Jerusalem 93341.

RENNERT, Gershon; painter; art teacher, ORT schs & Tel-Aviv U.; b. Mannheim, Germany, 10.3.1929; to Israel, 1935; ed.: Smnry f. Art Teachers', High School of Art; m. Ruth Klinger; ch.: Adi, Iris; mbr, Isr. Painters & Sculpt. Assn; partic. in ab. 200 collective exhibs; 48 one-man exhibs.

36, Gordon St., Givatayim 53227; tel. 721168.

RESHEF, Amnon; Major General (Res.); Exec. V. Pres., Urdan Industries Ltd; b. 1938, Haifa; ed.: Tel-Aviv U., B.A. (Gen. History); Royal Coll. of Def. Stud., 77; m. Yehudit Safranovich; 5 ch.: Eyal, Tomer, Na'ama, Ro'ee, Ze'ela; var. Command & Staff positions in the Armoured Corps, 64-; part. at 6 Days War & Attrition & Yom Kippur Wars in Sinai; Operation Off. of Armoured Corp, 70-72; Dep. Div., 74-75; Command. Div., 76; Dep. of Armoured Corps, 78; Command. of Armoured Corps, 79-81.

Kfar Hanagid 76875; tel. 08-77525.

RESNICK, Abe; City Commisioner (p. Vice Mayor & mbr of Plann. Brd), City of Miami Beach FL; partner, Resnick Dunaevsky Devel. Group; b. 27.2.1924, Rokishki, Lithuania; ed.: Heb. Gymn. of Kaunas; m. Sara Litwak; 2 s.: Jimmy, Dr. Lionel; escaped Nazi concent. camp, joined Partisan Resistance & fought as Officer in Russian Army, Berlin, 45; fled communism in USSR & Cuba (moved to USA, 60); p. Pres., Miami Beach Devel. Cl.; co-found., Rapidek Indust.; p. Dir., Rabbi Al. Gross Heb. Acad.; mbr, City of Miami Beach Holocaust Mem. Comm.; Chmn, Southeast. USA Am. Fed. & Gathering of Jew. Holocaust Survivors; Hon. Pres., Or Chaim Cngn; Dir., Temple Emanu-El of Gt. Miami; P.M.'s Club & Trustee, State of Isr. Bonds; V. Pres., Mt. Sinai Med. Center Fndn; Republican Party C'teeman; mbr, Cuban Heb. Cngn; recip. New Life Aw. of Isr. Bonds; other honors.

2505 Flamingo Drive, Miami Beach, Fl 33140, USA.

RESNICK, William; Chem. Eng.; Prof., Dept. of Chem. Eng., Technion Haifa (Chmn of Dept., 61-73, 89-; Gen. Mang., Centre f. Ind. Res., 74-76; b. 10.9.1922, Chicago; m. Marcia Weiss; 4 ch.: Shlomo, David, Sarah, Karen; ed.: Purdue & Michigan Universities; Assist. Prof., Chem. Eng., Illinois Inst. of Technol., Chicago, 47-50; snr ltcr, Technion, 51-56; snr project eng., Standard Oil Co.; res. & publ. on Mass Transfer, Fluid, Beds, Particulate Systems, Mixing; auth. of Process, Analysis and Design f. Chem. Engineers.

20, Yaarot St., Haifa 34788.

RESNIKOFF, M. Bernard; profess. soc. worker; mbr, Acad. of Certif Soc. Workers; Dir., Isr. Office, J.J.C., 69-86; b. New-York, April 1918; to Israel, 1966; ed.: B.A. (English lit.); M.A. (Soc. Work., Relig. Soc. Serv., Educ.); Dr., Sociology of Educ.; m. Violet Levine; 2 ch.; p. Exec. Dir., Jerusalem YM & YWHA; mbr: Brd of Dirs, Yavneh Cngrn; Public Cl. f. Advancement of Educ. in the Druze Community; Public Cl. f. Adult Educ.; Natl Confer. of Jew. Communal Serv.; staff-mbr, Natl Jew. Welfare Brd, USA; Wld Fed. of YM & YWHA; Natl "Ramah" Comm., Jew. Theol. Smnry of Am.; brd-mbr: Scty of Friends of Abu-Ghosh; Spafford Children's Playground; Israel Advis. C'tee-Fellowship f. Arab & Jewish Youth.

16, King George St., Jerusalem 94229.

REZNIK, David; Architect; private office; b. 5.8.1923, Rio-de-Janeiro, Brasil; to Israel, 1949; ed.: Fcty of Archit., Rio-de-Janeiro; m. Raquel Burstein; 2 s.: Yehoshua, Baruch; 1 d., Leah; Assoc. Prof., Fcty of Archit., Technion Haifa, 66-69; p. Chmn, A.E.A.I. Jer. Brach; mbr of UNESCO Advis. C'tee f. an experimental University in Caracas, Venezuela, 69; works publ.: The Dr. Israel Goldstein Synag. (w. Arch. H. Rau); Architecture d'Aujourd'hui; Progressive Architecture, 65; Isr. Pavilion in New-York, Progressive Architecture, 64; Isr. Pavilion f. the Montreal World's Fair (w. Arch. A. & A. Sharon), 67; Kennedy Mem., Progressive Archit., 66; Baumeister, 67; recip.: Progress. Archit. Design Aw., 64; Zeev Rechter Aw. f. Archit., 65; Feferman Prize f. Archit.

4, Narkis St., P.O.B. 346, Jerusalem 91002; tel. 225548.

RIBNICK, Jerry J.; Pres.: Goldberg B'nai B'rith Towers, Schlosser B'nai B'rith Lodge (p. V. Pres., B'nai B'rith Intl); b. 21.9.1923, Aberdeen S.D.; ed.: Hardin Coll., U. of Texas; m. Gloria Rosenzweig; 2 ch.: Amelia, Gregory; p. Pres., Ribnick & Assoc. Inc.; p. mbr Harris Cty Democratic Exec. Comm.; p. reporter, Houston Chronicle Sports Editor, Houston Jewish Herald Voice; mbr: Texas Brd of Aging, Jew. Fed. of Houston C'tee on Aging; brd mbr, Crimestoppers, etc.

3033 Chimney Rock #601, Houston, Texas, USA.

RICHTER, Glenn; Natl Coord., Stud. Struggle f. Soviet Jewry; mbr: Brd, Natl Assn of Traditional Jew. Comm. Workers; Brd of Trustees, Lincoln Square Syng., NYC; b. Flushing, NY, 3.4.1945; ed.: B.A., Queens Coll., NYC; m. Lenore Wolfson; worked f. Soviet Jews, 64-; met Soviet Jew. activist leaders in USSR & w. emigrants in Isr. & USA to help ease their absorption; edit.: many pamphlets & booklets on Soviet Jews, "S.O.S. Soviet Jewry" & "Soviet Jewry Action Newsletter"; recip.: Dr. Abraham Stern Aw. from Youth Bureau, Yeshiva U., 74.

210 West 91st St., New-York, NY 10024, USA.

RICK, Shoshannah; teacher; Chairwoman Israel Excutive, AMIT Women; b. in NY; Aliya, 1972; settled in Rehovot; active in AMIT NY and continued in Israel; active in local Synagogue and AACI, together w. husband; teacher training and curriculum preparation; currently employed f. Ministry of Education and Culture; m. Murray Rick; 3 children.

AMIT Women, Tel-Aviv.

RICKAYZEN, Gerald; Prof. of Theor. Physics, U. of Kent, 66- (p. Dean, Nat. Sci., p. Vice & Dep. Vice-Chancellor); b. 16.10.1929, London; ed.: Queen Mary Coll. London, B.Sc., 51; Cambridge U., Ph.D., 54; m. Gillian Thelma Lewin; 3 s.: Alan Michael, Martin Asher, Benjamin David; 1 d., Sonia Ruth Joseph; p. lctr & snr lctr, U. of Liverpool; Fllw, Inst. of Physics; Chart. Physicist; mbr, Am. Phys. Scty; Chmn of Gov., S. Langton Girls Sch. & Gov., S. Langton Boys' Sch., Canterbury; mbr, Canterbury Jew. Commty; books: Theory of Superconductivity, 65; Green's Functions and Condensed Malter, 80; many chapters in book & res. publ. in fields of Superconductivity, Many-Body Problems and Liquid State Physics.

The Physics Laboratory, The University, Canterbury CT2 7NR, Kent, England.

RIEGNER, Gerhad M.; Hon. V. Pres. Wld Jew. Cong. (Co-Chmn Gov. Brd, W.J.C., 83-91); Hon. V. Pres., Intl Cl. of Christ. & Jews; Mbr: Brd of Trust., Memorial Fndn f. Jew. Cult.; Gov. Brd, Beth Hatefutsoth, T.A.; Advis. Brd, Yad Vashem Jer.; p. Chmn, Intl Jew. C'tee on Interreligious Consultations; b. 12.9.1911 Berlin; ed.: Law & Pol. Sci. at U-ies of Berlin, Freiburg, Heidelberg, Paris; grad. Inst. f. Intl Studies, Geneva; Acad. of Intl Law, La Haye; Dir., Geneva Office of W.J.C., 36-59; Secr. Gen., W.J.C., 65-83; p. Chmn, Intl Confer. of non-Gov. Orgs, UN & UNESCO; over 50 year serv. to W.J.C., involved in practically every field of Jew. endeavour; recip.: Chevalier de la Legion d'Honneur; Dr. Hon. Causa, J.T.S. of Am.; Dr. Theol. Hon. Causa, Humboldt U. Berlin; Dr. Sacr. Letters Hon. Causa, U. St. Michael's Coll., Toronto; Nahum Goldman Medal, W.J.C.; Intl Humanitarian Aw., Cl. of Christ. & Jews; Roger Joseph Prize, Heb. Un. Coll.; Ladislaus Laszt Intl Ecumen. Prize, Ben-Gurion U., Beer-Sheva; Patriarch Abraham Aw. from Brazilian Brishops' Conf., Sao Paolo.

25 Avenue Wendt, 1203 Geneva; Office: 1 Rue de Varembé, Case Postale 191, 1211 Geneva 20, Switzerland.

RIEMER, Schlomo; econ.; snr lctr, Tel-Aviv U., 66-80; b. Berlin, 2.4.1925; to Israel, 1949; ed.: London Sch. of Econ., 47-49, B.Sc. (Econ.); King's Coll., U. of Cambridge, 58-61; Ph.D. (Cantab.); divorced; d., Ruth; w. Min. of Finance, 49-53; Econ. Advis. Staff, 53-55; econ. editor, Encycl. Hebraica, 55-58; econ. advisor, Liberal Pty, Knesseth faction, 62-64; books: The Quest for Security, A Voyage of Exploration into the Vast Reaches of Inner Space, 70; The Complete Oedipus Complex, Jer. (English), 72; The Psychology of Love and Guilt, Tokyo (Japanese), 73; Neurosis and Therapy, 85; The Rationale of Neurosis and Therapy, 87; recip.: S.B. Cohen Res. Studentship, King's Coll., 58-61; Stevenson Prize, Cambridge U., 58.

13, Hamitnachalim Bahar, Ramat Motza, Jerusalem 90822.

RIESMAN, Shlomo; Dir. Gen. Farmer's Federation of Israel; b. Tel-Aviv, 26.12.1934; ed.: 3 years Sch. of Law & Econ., 3 years Mngmnt Train., Heb. U. Jer.; m. Techia Meltz; 1 s., Yoav; 1 d., Nourit; p. journalist, "Haboker" and "Maariv"; mbr Brd of Dirs: Isr. Electric Comp., "Hadar" & "La Nationale" Insur. Companies.

11, Gottlieb St., Tel-Aviv; tel. 03-234048.

RIVLIN, Haim Hillel; Lctr on P.R., Coll. of Bus. Admin. of the Histadruth; b. 1919, Jerusalem; ed.: Teach. Seminary, Jer.; Heb. U. Jer. (History & History of Arts); m. Esther Benjamini; 2 s.: Ehud, Yaron; p. teacher in Jer. & Nathania; founder, Youth Org. Ben-Al (IZL), 40-44; serv. Isr. Airforce; on mission to Zion. youth in Britain, 50; p. Gen. Mng., Brit.-Isr. Invest., London; p. mbr of CC & Exec. C'tee, Liberal Pty (p. Chmn of Propaganda Dept.); p. Brd Mbr, Public Rel. Assn of Isr.; Dir. Gen., Friends of Heb. U. Assn in Isr., 67-85; Chmn, Isr. Union of Editors of Periodicals, 78-86; publ. "Hazon Zion", a history of the first settlers in Palestine.

79 Ramat Yam, Herzlia-Pituach 46851.

RIVLIN, Moshe; Chmn, Brd of Dirs, Keren Kayemeth Le'Israel, 77-; Wld Chmn, KKL; Dir. Gen., Jew. Agcy, 66-67; elect, Dir. Gen. of Reconstitued J.A., 71; assoc. mbr Exec. of WZO; Natl Chmn Haganah Vet. Assn in Isr.; mbr Brd of Gov.: Ben-Gurion U. of the Negev; H.U. Jer.; J.T.A.; Coll. for Public Admin.; Dir., J.A. Inform. Dept., 58-60; in ad. Jew. Agcy's Secr. Gen., 60-68; head, Admin. & PR Dpt. thereof; b. Jerusalem, 1925; ed.: Teachers' Seminary & grad. "Aluma" Inst. f. Jew. Studies & Sch. f. Pol. Sci., Jer.; elected chmn., Council of Zion. Youth Orgs; serv. in IDF,

War of Indep. (rank of Major); Isr. Consul. New York, USA, 55-57; broadcaster & polit. commentator; lectures & writes on Zion. & Jew. topics; also mbr of: Exec. C'tee, Yad Ben-Zvi; Cl., Yad Ben-Gurion; Brd of Dirs: "Beit Hatfutzot", "Jerusalem Post".

P.O.B. 283, Jerusalem.

ROBISON, Ann (née Green); columnist, editor, lecturer; columnist "Jewish Standard" (over 20 years); Edit., Intl Magazine of Intl Cl. of Jew. Women; b. 19.11.1904, New York; ed.: Maine U., B.A.; Columbia U., M.A.; Women's Inst., J.T.S.; widow Adolf Robison; 2 s.: Peter Jordan, Michael Douglas; Vice Pres. of Sisterhood; Repr. at Pres. Confer., Major Am. Jew. Orgs; Bull. f. Am. Friends of H.U.; contrib. to: Am.-Isr. Cult. Fndn; House Org. of N.C.J.W.; Annual Report, Pres. Confer. of Major Am. Jew. Org's, TV & radio broadcasts; recip.: Women of the Year, UJA & YM-YWHA; Brandeis Award, ZOA; Scroll f. H.U.; Couple of the Year, Jew. War Vets., Rutgers U.; JNF Citation of Hon.; Medal of Merit. Fairleigh Dickinson U.; Phi Beta Kappa & Phi Kappa Phi, Maine U.; elected to Hall of Fame, Am. Lung Assn, 80; Hon. Dir. of Laws, 82.

554 S. Forest Drive, Teaneck, NJ 07666, USA.

ROBSON, Jeremy; publisher; Manag. Dir., Robson Books Ltd; b. 5.9.1939, Llundudno, North Wales; publ. poetry books: In Focus, 33 Poems, etc.

Robson Books, 5-6 Clipstone St., London W1, England.

RODAN, Mendi; conductor; Prof. of Music, Head, Rubin Acad. of Music, Jer.; Music Dir., Isr. Sinfonietta Orch.; Chief Conductor, Belgium Natl Orch.; found. and perm. conductor Jerus. Chamb. Orch.; perm. guest conductor: Isr. Philharm. Orch., Isr. Chamber Ensemble; Chief Conductor & Musical Dir., Jer. Symphony Orch. (I.B.A.), 63-72; b. 17.4.1929, Roumania; ed.: Acad. & Art Inst., Bucharest; m. Judith Calmanovici; 1 s., Aviad; 1 d., Orly; p. perm. conductor, Radio & TV Orch., Bucharest; Guest Prof., Indiana U., USA; concert tours & guest conductor in Europe, Mexico, USA, Australia, Far East, South Amer.; mbr of Juries at Intl Competitions in Perform. & Musical Composition; mbr of var. music. societies; Hon. Citizen of Tucson Arizona, USA; Officer of Merit, Rep. of Italy.

6, Shiler St., Jerusalem 96227; tel. 02-436091.

ROGOW, Yitzhak; econ. & pub. relat.; Mng. Dir., Rogow Ltd — Communications Programming & Pub. Relat., 74-; Dir., Atzeret-Congress Organizers, 79-; b. 9.10.1936; to Israel, 1960; w. IDF, 60-61; ed.: U. of Cape Town, B.A. (Econ.); married; 2 ch.; Dir. Inform. Dept., Keren Hayesod, 63-74; p. Pub. Relat. Dept., Min. of Tourism; p. Ba-Koach Habonim Youth Movt.; p. Chmn, Zion. Youth Exec., Western Province; mbr: Intl Advertising Assn, Isr. Pub. Relat. Assn; Spokesman Assn, Jer.; Rotary.

4, Avi Zohar St., Beit Hakerem;

Off.: 29b Keren Hayesod St., Jerusalem 94188; tel. 02-243984-5.

ROITT, Ivan Maurice; Prof. & Head, Depts of Immunology & Rheumatology Res., Middlesex Hosp. Med. Sch., London; b. 30.9.1927, London; ed.: D.Sc., Oxford U., 68; F.R.C.Path., London, 74; Fllw Royal Scty, 83; Hon. M.R.C.P., 85; m. Margaret; 3 ch.; Local Councillor, Narrow, 63-64; mbr, Brit. Scty f. Immunol. & f. Rheumatol.; discovery that Autoimunity is an important component of certain thyroid & other diseases; author of "Essential Immunology"; co-auth. of "Immunology" and Slide Atlas; over 220 publ. in learned sci. journals; recip.: Van Meter Prize, Am. Goitre Assn, 57; Gairdner Aw., Toronto, 64; Pisa Medal, 86.

Dept. of Autoimmunity, U. College & Middlesex Sch. of Med., Arthur Stanley House, 40-50 Tottenham St., London W1, England.

ROM, Josef; Ph.D., Eng.; Mbr of Knesseth (Likud), 77-84; Prof., Dept. of Aerospace Eng., Technion; b. Warsaw, 2.9.1932; to Israel, 1935; ed.: B.Sc., Illinois Inst. of Techn., Chicago, 53; M.Sc., Calif. Inst. of Techn., Pasadena, 54; Ph.D., ibid., 57; m. Yael Finkelstein; 3 ch.; mbr: Presid. of Isr. C'tee f. Soviet Jewry, Cl. of "Beyahad" — Cl. f. Jew. Unity, C.C. of Likud Pty; many acad. appoint.; recip. Israel Prize f. Technol. & Eng., 76.

28a, Danya St., Haifa 34980; tel. 04-258980.

ROME, David; O.N.Q.; librarian; historian, Natl Archives, Can. J.C.; editor, Can. Jew Archives; b. 7.8.1910, Vilno; ed.: U. of Brit. Columbia, B.A.; McGill U., B.L.Sc.; U. of Montreal, M.A.; m. Molly Garber; d., Tibie Flanders; p. Natl Dir., Labor Zion. Mov. in Canada; p. Edit., Can. J.C. Bulletin; p. Press Off., Can. J.C.; p. Dir., Jew. Public Library of Montreal; auth.: First Two Years Can. Jews In Brit. Columbia; A Bibliography of Jewish Canadiana; Jews in Can. Lit. (2 eds.); The H.M. Caiserman Book (w. B. Figler); Our Library 1914-57 (w. J. Grossman); Les Juifs du Québec (w. J. Nefsky); Juifs et Québécois Français (w. Jacques Langlais); contrib. to Universal Jew. Encycl., etc.

6055 Mountain Sights, Montreal, Canada.

ROME, Sinai; diplomat (ret.); b. 2.8.1923, Johannesburg, S.A.; to Israel, 1948; ed.: U. of Witwatersrand, Johannesburg, B.A. (Hons); H.U. Jer., M.A.; m. Beverley Magonet; 1 s., Michael; Isr. Ambassador to Ecuador, 76-79; Consul Gen. of Isr. in Gt. Britain, 81-86; recip. War of Indep. ribbon, IDF.

46/8, Shimoni St., Jerusalem 92623.

ROMIROWSKY, Harod J.; Rabbi, Oxford Circle Jew. Community Center; Co-Chmn,

Russian Identity C'tee of Brd of Rabbis; mbr: Brd of Dirs., ZOA; S. Schechter Day Sch., Brd, Jew Community Relat. Cl., Northeast Distr.; Speaker's Bureau, Jew. Wlfr Brd; Youth Comm., Un. Syn., Am.; Jew. Family Service; Natl C'tee f. Coll. Youth; Natl Atid Symposium; b. 7.1.1922, NY; ed.: Roosevelt Coll., Chicago; J.Th.S., Rabbi, 48 & M.H.L.; m. Blanche Shoulson; 3 ch.; p. Pres., Rabbin. Assbly, Phila. Branch; Northeast Zion. Distr.; p. mbr, Rabbin. Cabinet, J.T.S.; contrib. to Jew. periodicals; lctr, radio & TV, schs, etc.; recip.: ZOA Award, State of Israel Bond Award, Legion of Hon. Award, Chapel of 4 Chaplains, etc.

1009 Unruh Avenue, P.O.Box 11487, Philadelphia, Pa. 19111, USA.

ROMM, J. Leonard; Rabbi, Bellmore Jewish Center NY; Exec. Brd, Union of Traditional Judaism; Brd of Gov., N.Y. Brd of Rabbis; b. 27.5.1946, Philadelphia PA; ed.: Akiba Heb. Acad., Merion PA, H.S. Dipl.; Temple U. Phila., B.A. Eng. Lit.; JTS, M.H.L., Rabbin. Ord.; m. Diane Linda Woodrow; 2 s.: David, Gideon Zev; p. Rabbi: Temple Emanuel Parkchester, Baldwin Jew. Center, Temple Israel of Gt. Neck; p. Pres., Rabbin. Assbly of Nassau-Suffolk; mbr: Rabbin. Assbly (Conserv.), Long Island Brd of Rabbis, Inst. f. Traditional Judaism; author of: The Swastika on the Synagogue Door (novel); editor Halakha and the Modern Jew; short stories f. young adults; articles and review essays; essays & appearances in New York Times, Newsday, TV and Radio; editor of Hagahelet (house organ of Un. f. Trad. Judaism); awards & honours from: UJA, Isr. Bonds, Long Island C'tee f. Soviet Jewry.

2517 Walters Court, Bellmore, N.Y. 11710, USA.

RONEL, Shalom; Certif. Pub. Account.; partner: Ronel, Stettner & Co., C.P.A., 50-; b. Haifa, 1921; ed.: Reali Sch., Haifa, 34-38; Public Accounting, 45-50; m. Shoshana Cohen; 2 d.: Orna, Neta; 1 s., Ilan; Lctr, Accounting & Cost Account., Haifa U., 52-60; Pres., Inst. of Pub. Accounts Isr., 65-68; Chmn, Account Brd of Inst. of C.P.A.'s in Isr., 68-69; mbr: Israel Tax Reform Commission, 75-; Isr. Auditors' Board, 69-74; Isr. Securities Auth., 69-82; Brd of Dirs, Tel-Aviv Stock Exchange; Natl Assn of Account., USA; Am. Acc. Assn; Lions Club, Haifa; publ.: natl reports to intl congresses and confer.; profess. articles and lectures; citations: "Aleh", "Oth Hakomemiyut", "Oth Sinai", "Oth Sheshet Hayamim"; "Oth Yom Hakipurim".

118a, Moriya Ave., Haifa; tel. 243003.

RONEN, Avraham; Prof., History of Art; Dean, Fcty of Fine Arts, T.A. U., 80-83; b. 2.4.1929, Tel-Aviv; ed.: H.U. Jer., B.A., 55 (stud. to M.A., 54-55); U. of Florence & U. of Bolognia, Italy, 58-59; U. of Rome, 64-68, Dr. Litt.; m. Haya Molad; 2 s. (from 1st marriage w. Sara Grienstein): Yuval, Itamar; mbr: Brd of Tel-Aviv Museum; Brd of Gov. & Sci. C'tee, Haaretz Museum, 82; Directory, Isr. Inst. f. Music, 83-; Visit. Mbr, Inst. f. Adv. Stud., Princeton, 83; Corr. Mbr, Acad. Petrarca, Arezzo; many awards; Cavaliere al Merito della Republica Italiana, 76.

Tel-Aviv University.

RONEN, Yigal; Prof. of Nuclear Engin. (Head of Dept. Nucl. Eng., 78-80), Ben-Gurion U.; Pres., Isr. Nuclear Scty (co-found. & first treas., 72-76); b. 16.8.1940, Haifa; ed.: Technion Haifa — B.Sc., Mech. Eng., 65; M.Sc., Nucl. Eng., 67; Cornell U., Ithaca New-York, Ph.D. Nucl. Eng., 70; Fllw, Am. Nuclear Scty, 88-; m. Dalia Gutman; 2 s.: Dan, Alon; Sen. Sci., Nucl. Res. Cent. Negev, Beer-Sheva, 70-76; mbr, Brd of Edit., Transport Theory & Statistical Physics Journal; Edit., "Nuclear Reactors Calculation" Handbook; Advis. Editor, "Nuclear Science and Engineering", 89-; books: "Uncertainty Analysis", "High Converting Water Reactors", "The Nuclear Reactor"; pioneer in uncertain. analysis methods; holds sev. patents; auth. of ab. 100 sci. publ. in nucl. sci. & eng.

21, Mishol Ma'ale Akrabim, Beer-Sheva 84748.

RONLY-RIKLIS, Shalom; conductor; Prof., Tel-Aviv U.; Assist. Music Dir., Isr. Philharmonic Orch.; founder, conductor, Gadna Youth Orch.; founder, IDF Orch.; b. 24.1.1922, Tel-Aviv; m. Sarah Ehrlich; 2 d.; ed.: Isr. Acad. of Music; summer courses in Salzburg, under Igor Markewitz, 4 years; guest & chief conductor in Europe, USA, Lat. Am., Australia, Far East, etc.

18, Micha St., Tel-Aviv 63111.

ROSE, David; painter, printmaker, artist-reporter; mbr, Art C'tee, U. of Judaism, L.A.; b. 3.10.1910, Malden Mass.; ed.: Mass. Coll. of Art, Mus. Sch. of Fine Arts Boston, Art Center Coll. of Design Pasadena, Chouinard Inst. L.A.; stud. etching Herman Struck Haifa & Bezalel Jer., 32; widower, Ida Claire Shapiro; 2 d.: Marsha Shea, Lisa; p. Art Director, Designer, Ilustrator: Walt Disney Studios, Advertis. Agcies, Warner Bros., Universal Pictures, MGM Film Studios, NBC-TV; p. Art Instructor, Otis-Parsons Inst. of Design L.A.; sketched: the yearly Chalutzim, 32 (now in Isr. Museum); ZIM sea voyages; many important Court trials, incl.: Klaus Barbie in Lyon-France, Pentagon Papers, Patty Hearst, John DeLorean; recip.: over 35 Art Awards, TV EMMY nomination f. NBC-TV sketches, US War Dept. Commend. f. WW II artist-soldiers drawings; repr. in 9 Museums, incl.: Isr. Museum, Haifa Art Mus., US Lib. of Congress, US Airforce Documentary Art Collect., Wiesenthal Center L.A. (concentration camp drawings).

1623 North Curson Ave., Los Angeles, Calif. 90046, USA.

ROSE, Jeffery Samuel; Dentist (Orthodontist); Hon. Consult. Orthodont., London Hosp.,

Whitchapel; Hon. Treas. of Europ. Orthodontic Scty; Chmn, Leo Baeck Coll. f. train. of Rabbis, 85-88; Reform Synags. of Gt. Brit., 76-79; Europ. Brd of Wld Un. f. Progressive Judaism; b. 19.12.1924, Harrow, Mddx UK; ed.: B.D.S. (Hons), U. of London; F.D.S. R.C.S., D. Orth., R.C.S.; m. Joyce Bernstein; 1 d., 1 s.; Pres., Brit. Assn, Brit. Paedontic Assn (Pres., 64-65); Brit. Scty f. Study of Orthodontics (Pres., 72-73); contrib. to Dental & Orthodontic journals.

9 Meadway Close, London NW11 7BA, England.

ROSE, Stephen E.; Dir. of Devel., Miami Jew. Home & Hosp. f. Aged, 82-91; Fllw, Assoc. f. Healthcare Philanthropy, Reg. IV (Treas., 91; Natl Treas., 92); Brd of Dirs, Temple Solel, Hollywood FLA; b. 27.12.1939, Brooklyn NY; ed.: Boston U., B.S. in Bus. Admin., 61; City Coll. of NY, M.B.A., 68; m. Ellen Schwartz; 4 ch.: Brian, David, Mark, Patti; Bache & Co. Resid. Manager, 62-73; B'nai B'rith Fndn, Dir. South West US, 73-74; State of Israel Bonds, Dir. Palm Beach Cty, 74-75; Gt. Miami Jew. Fed., Dir. of Fndn, 75-81.

911 St. Andrews Road, Hollywood, Florida 33021, USA.

ROSEN, David; Prof. of Entomology, Fcty of Agric., Rehovot; b. 20.4.1936, Tel-Aviv; ed.: H.U. Jer., Fcty of Agric., Rehovot — M.Sc. Agric. (Plant Protection), 60; Ph.D. (Agric. Entomol.), 65; m. Mazal Sasson; 2 d., 1 s.; many mbrships & acad. appoint.; Sigma Xi; publ. ab. 130 sci. publ. on biologic control of insect pests, taxonomy of parasitic Hymenoptera and other matters agric. entomol.; co-auth. w. P. De Bach of book "Species of Aphytis of the World" (rec. Gold Medal, 1st Prize of Filippo Silvestri Fndn, U. of Napoli, 80); recip.: Jacobson Prize f. Res. on Citrus, 64; res. grant from US Dep. of Agric., 70; grant from US-Isr. Binational Sci. Foundation, 77-78; grant from US-Isr. Bi-national Agric. Res. & Devel. Fndn, 80; res. grants from: USAID CDR, 86-90; Isr. Natl Acad., 85-89; etc.

16, Hanassi Harishon St., Rehovot 76302.

ROSEN, David Moses; Dr. in Law; Chief Rabbi, Rumanian Soc. Rep.; mbr: Brd of Gov., Heb. U.; Memorial Fndn, WJC; M.P. in Rumania; Pres., Fed. of Jew. Communities in RSR; b. 23.7.1912, Moinesti, Rumania; m. Amalia Ruckentein; att. Law. Faculty, Bucharest U.; Rabbi, 40-; Chief Rabbi, 48; Chief Edit., "Revista Cultului Mosaic", Hebrew-Yiddish-Rumanian fortnightly, 56-; guest-lecturer, Yeshiva U., NY, 61-62; repres. of Rumanian Jewry at many intl conventions; repres. of JDC in Rumania; Dr. Hon. Causa, Yeshiva U., NY, 79; reelected many times as Mbr of Parliament in Rumania; Bar-Ilan U., Isr., found a chair on the name of Chief Rabbi Rosen, 82.

17 Maria Rosetti St., Bucuresti, RSR.

ROSEN, David S.; Chief Rabbi of Ireland, 79-85; Dir., Inter-Relig. Rel., Anti-Defam. League of B'nai B'rith; Isr. Office, Liaison to the Vatican; Dean, Sapir Center f. Jew. Cult. & Educ.; Prof. of Jew. Studies, Jer. Cent. f. Near East Studies; b. 18.8.1951, Newbury, England; to Israel, 1985 (from Ireland); ed.: Rabbin. Ord., Ponivesz Yeshiva; m. Sharon Rothstein; 3 ch.: Yakarah, Gabriella, Amirit; Dir., S.A.Jew. Students Assns, 73-75; Rabbi & Dayan, Sea Point Cape Town, 75-79; p. Prof., Irish Sch. of Ecumen., Trinity U.; p. Superintendant, Jew. Educ. Insts of Ireland; p. Pres., Mizrachi Mov. of Gt. Brit. & Ireland; now mbr: Clergy for Peace, Rabbinic Human Rights Watch, Forum for a United Jerusalem, Israel Forum; Exec. Mbr: Intl Cl. of Christ. & Jews, Inter-Relig. Cl. of Isr.; Hon. Pres., Intl Jew. Vegetarian Scty, Isr.

20 Dan St., Jerusalem 93509.

ROSEN, Haiim B.; Linguist; Ph.D.; M.A., Prof. of Gen. & Indo-Europ. Linguistics at the Hebrew U., & of Classics at Tel-Aviv U.; b. 4.3.1922, Vienna; ed.: Hebrew U.; post doct. studies, Paris (51-52); to Israel, 1938; m. Hanna Steinitz; 1 s.; many acad. appoint.; publ.: "Our Hebrew — Viewed by Ling. Methods" (Tel-Aviv, 65); "Good Hebrew — Studies in Syntax" (Jer., 58, 66, 77); Eine Laut und Formenlehre der Herodotischen Sprachform, Heidelberg, 62; A Textbook of Isr. Heb., Chicago, 62, 66; Strukturalgrammatische Beitraege zum Verstaendnis Homers, Amsterdam, 67; Contemp. Heb., Haag, 77; Herodoti Historiae, vol. I, 87; Textbook of Latin; Selected Writings of Aristoteles, transl. from Greek jointly w. Mrs. Rosén; Ling. Articles. in Encycl. Heb.; L'hébreu et ses rapports avec le monde classique, 80; ab. 150 articles in Indo-European, Heb. & Gen. Ling. subjects in French, Germ., Dutch, American, Swiss & Israeli scholarly Journals; East and West Selected Writ. in Ling., 82; Mbr, Isr. Natl Acad. of Sci. & Hum.; Israel Prize, 78.

13, Bruria St., Jerusalem; tel. 02-634236.

ROSEN, Jeremy; Rabbi, M.A. (Cantab.); Rabbi, Western Synag., London, 85-; Chief Rabbi's Repres. f. Interfaith; Headmaster of Carmel College, England, 71-84; b. 11.9.1942, England; ed.: Carmel Coll. & Cambridge U.; Yeshivot Be'er Ya'acov & Mir, Jer.; m. Suzanne Kaszirer, 88; 4 ch.: Anushka, Jacky, Natalia, Avigail; p. Rabbin. positions in Bulawayo, Rhodesia & Giffnock, Scotland.

Western Synagogue, 37 Brondon St., London W1H 5DA, England.

ROSEN, Joseph; physicist; Assoc. Prof., 83-; (Snr Lctr, 69-83), Tel-Aviv U.; b. USRR, 1937; to Israel, 1953 (from USA); ed.: Technion, B.S., M.S.; H.U. Jer., Ph.D.; m. Dalia Musarov; 1 d., Laliv; Snr Res. Assoc. Boston U., Mass.; Assist.-Prof.,

Brown U., Providence, R.I., USA; Visit. Prof., U. of N.C., Chapel Hill N.C., USA; mbr: Isr. Phys. Scty, Intl Scty f. Study of Time, Isr. Fed. f. Youth Orchs & Bands; publ. in field of theor. phys. (mostly on symmetry aspects of physics & math. aspects of symmetry) in var. physics & math. phys. journals; auth. of book: Symmetry Discovered: Concepts and Applications in Nature and Science; edit. (w. G. Shaviv): Proc. 7th Intl Confer. on Gen. Relativity & Gravitations (GR7); edit., Symmetry in Physics; auth.: A Symmetry Primer f. Scientists; compos. workd f. wind band.

40, Yehuda Hanasi St., Ramat Aviv, Tel-Aviv 69393; tel. 416943.

ROSEN, Philip; Prof. of Physics, U. of Mass. Amherst (Acting Head, 63-64); act. mbr, Jew. Community of Amherst; b. 10.31.1922, New York City; ed.: City Coll. of NY, B.Ch.E., 44; Yale U. — M.S., 46; Ph.D., 49; m. (1st) Jeanne Penn; ch.: Gary, Robert, Ellen; m. (2nd) Rose Taubenblatt; stepsons: Phillip & David Gendelman; Assist. Prof.: Rensselaer Polytechnic, 48-51; U. of Conn., 54-57; Snr Phys., Johns Hopkins Appl. Phys. Lab., 51-54; Fllw, Am. Phys. Scty; mbr: Biophys. Scty, Sigma Xi, Am. Scty Photobiol., N.Y. Acad. of Sci., Am. Assn Advancement of Sci.; papers on: Quantum Chem., var. principles in Thermodynamics Theory of Carcinogenesis, Theory of Ageing, suggested the use of immunochemicals w. heath as a therapy of cancer; honours: Visit. Fllw Yale U. in Molec. Biophysics; Spec. Post-Doctoral Fllw, Natl Cancer Inst. Oak Ridge Natl Lab.; Guest Sci., Biol. Dept. Brookhaven Natl Lab.

11 Western Lane, Amherst, MA 01002, USA.

ROSENBAUM, Richard M.; attorney; partner Nixon Hargrave Devans & Doyle, 77-84, 88-; Dir., Cardozo Sch. of Law, Yeshiva U.; b. 4.8.1931, Oswego NY; ed.: Hobart Coll., Cornell U. Law Sch.; m. Judith Kanthor; 4 ch.: Amy, Jill, Matthew, Julie; Justice of Peace, Town of Penfield, 62-66; Justice Supreme Court of N.Y. State, 70-73; Counsel to Chmn of Brd & Dir. of Gov.' Rel. and Pub. Affs, Integrated Resources Inc., 84-88; Counsel to Chmn, Natl Republican Senatorial C'tee, 88; appoint. to Brd of Fed. Judicial Center Fndn, 89; mbr: US Holocaust Memorial Cl. (appoint. by Pres. Ragen), 87-; Jew. Commty Fed. of Gt. Rochester; Temple Beth-El; author of: "They Said It Couldn't Be Done", "Northeast Perspective", "Social Security for our Aging Cities", "A Republican Prospectus"; recip.: Cit. Bar Assn Monroe Cty & many other awards.

Clinton Square, P.O.Box 1051, Rochester, N.Y. 14603, USA.

ROSENBERG, Eugene; Prof. of Microbiology, Tel-Aviv U.; b. New-York, 16.10.1935; to Israel, .1970; ed.: U. of Calif., B.S. Chem.; Columbia U., Ph.D. Biochem.; m. Leah Petlak; 3 d.; Assoc. Prof. of Bacteriol., U. of Calif., 61-70; mbr: Isr. & Am. Biochem. scties; Isr. & Am. Microbiol. scties; author of: textbook "Cell and Molecular Biology: An Appreciation", 71; "Microbial Biology", 83; "Myxobacteria: Development & Cell Interactions", 84; "Microbial Mats" (w. Y. Cohen), 88; Incumbent of Pasha Gol Chair of Microbiol., 89.

Tel-Aviv University, Department of Bacteriolog.

ROSENBERG, Jerome L.; Prof. Emer. of Biol. Sci., Dean Emer. of Fcty of Arts & Sci., U. of Pittsburgh; mbr Brd of Dirs, Jew. Educ. Inst. of Pittsburgh; b. 6.20.1921, Harrisburg, Penn.; ed.: Dickinson Coll., A.B. (Chem.), 41; Columbia U., Phys. Chem. — M.A., 44; Ph.D., 48; m. Shoshana Gabriel; 1 s., Jonathan; 1 d., Judith Cohen; Natl Sci. Fndn (USA), Snr Post-Doctoral Fllwship at Technion, 62-63; Chmn, Dept. Biophysics & Microbiol., 69-71; Dean, Fcty of Arts & Sci., 69-86; Vice Provost, 78-89; Chmn, Dept. Biol. Sci., 89-90; mbr: Am. Assn f. Advance. of Sci., Am. Assn of U. Professors, Am. Chem. Scty, Am. Scty f. Technion, Phi Beta Kappa, Sigma Xi, Zion. Org. of Am.; publ.: 2 books, 23 journal articles on chem., photosynthesis, photochem., molec. spectroscopy; recip. Pittsburgh Aw., Am. Chem. Scty, 87.

1029 South Negley Ave., Pittsburgh, PA 15217, USA.

ROSENBERG, Mitchell J.; Assist. Distr. Attorney, Kings Cou., 40-76; lctr, Pol. Sci., New Sch. f. Soc. Res., 70-76; Snr Atty, NY State Dept. Justice Servs., 76-78; Special Referee, Appelate Div., Second Dept. in disciplinary Jur., 81-; Pres. AJC, Brooklyn Div., 71-74; adj. Assist. Prof., Long Island U., 74; Mbr: Gov. Board, AJC; Speakers' Bureau, UJA; b. 26.8.1906, Bayonne, NJ; ed.: NY U., B.A., 27; Columbia U., LL.B., 30; M.A., 39; New Sch. f. Soc. Res., Ph.D., 67; m. Helen Emanuel; Assist. Prof., Rhode Island U., 66-68; lctr, Brooklyn Coll., 68-70; p. Mbr, Speakers' Bureau, ZOA, etc.; author: Story of Zionism, 46; Jerome Frank: Jurist and Philosopher, 70; Our Crime Riddled Society, 78; recip. S. Sussman Memorial Medal, NY U.; etc.

901 Ave. H., Brooklyn, NY 11230, USA.

ROSENBLATT, Albert M.; Justice, Supreme Court of the State of New York, 82-; b. 1.17.1936, New York; ed.: B.A., U. of Pa., 57; LL.B., Harvard U., 60; m. Julia Carlson; 1 d., Elizabeth L.; instr.: jud. tng. prog. State Supreme Ct & Cty judges, 73-; N.Y. State Div. Criminal Justice Serv., Bur. Prosecution & Def., 75-; N.Y. State Police, Acad., 81; lctr, Natl Dist. Attys Assn, 68-74; fund raising rep., Harvard Law Sch., 74-; mbr, Jew. Commty Center, 65-; Assoc. Editor, Baker Street Journal; publ.: numer. law articles, weekly skiing columns; hon.: Outstanding Prosecutor, N.Y. State Bar Assn, 74.

Supreme Court of the State of New York, Dutchess County Courthouse, 10 Market St., Poughkeepsie, N.Y. 12601, USA.

ROSENBLOOM, Noah H.; Prof., Yeshiva U.; Rabbi, B'nai Israel Jew. Centre; co-founder, B'nai Israel Communal & Educ. Project at Even Shmuel; b. 29.9.1915, Radom, Poland; ed.: Yeshiva U. — B.R.E., D.H.L., Ord. Rabbi I. Elchanan Theol. Seminary; Columbia U., M.A.; New York U., Ph.D.; m. Pearl Cohen; 2 d.: Leah M. Kalish, Michaelle N. Rosenberg; Fllw, Am. Acad. f. Jew. Res.; mbr Edit. Brd of "Tradition"; author of books: Luzzatto's Ethico-Psychological Interpretation of Judaism, 65; Tradition in the Age of Reform, 76; The Song of the Murdered Jewish People, 80; The Exodus Epic of the Enlightement and Exegesis, 83; Hamalbim, 88; Yiunim be'Sifrut ve'Hagut, 89; recip.: Horeb Aw., 65, and Rabbinic Alumni of Yeshiva U., 77; Friedman Aw. f. Heb. Lit. & Cult., 83; contrib. on Judaism to scholarly journals & magazines.

1066 East 85th Street, Brooklyn, N.Y. 11236, USA.

ROSENBLUM, Doron; journalist, columnist, writer; "Haaretz" daily staff mbr; b. Haifa, 26.9.1947; ed.: Leo Beck Sch. & High Sch., Haifa; Tel-Aviv U. (Liter.); m. Rivi Zilber; radio progr. contrib.; essays in sev. publ. in Israel & abroad, etc.; "Davar" daily staff writer, 69-73; recip. The Walter Schwimmer Journ. Prize, f. best reportage, 73.

40, Shderot Chen, Tel-Aviv 64167.

ROSENBLUTH, Ina Wallve; Mbr, Brd of Gov., B'nai B'rith Intl, 88-; Chmn, Intl Affairs, Intl B'nai B'rith Women, 68-71; Pres., Intl B.B. Women, 65-68; Chmn, Brd of B.B. Women's Children Home in Isr.; Chmn, Leadership Conference of Jew. Women's Orgs, 68-71; mbr: Brd of Gov., Jew. Nursing Home of W. Mass, 79-; Natl Com. Anti-Defamation League, 57-; b. Springfield, Mass., USA, 30.5.1911; ed.: Rider Coll., Trenton, NY, B.S. in Ed.; Columbia U. Grad. Sch.; m. Arthur G. Rosenbluth; 1 s., Alan Walter: 1 d., Karen Gerstein; mbr of brds of: UJA, Bonds f. Isr., etc.; honors: 1st "Woman-of-Achievement" Award, by Anti-Defam. League of B.B., 64; Natl Hillel Key; Metropolitan Cl. Hillel Award, f. outstanding achiev.; Metropolitan Cl. Serv. C'tee f. Armed forces & Vet. (SCAFV) Award f. outstanding serv.; p. Dir. Laurel Lake Camp, Tyler Hill, Pa.; Natl Pres., Phi Eta Sigma, 31-32; etc.

415 Porter Lake Dr., Springfield, Mass. 01106, USA.

ROSENFELD, Hirsh; physician; owner, Pres. & Dir., Drs Hosp., Montreal, 47-73; Pres. & owner of M.D. Med. Clin.; V. Pres., Am. Phys. Fllwship; corr. mbr, Isr. Med. Assn; mbr & patron, Jer. Acad. of Med.; b. Naumestis, Lithuania, 10.12.1907; ed.: Heb. Gymn., Lithuania, McGill U., B.A., Strassbourg U., M.D.; m. Dvora Kofsky; Chmn, Isr. Inst. of Med. History, Jer.; Gov.: Jew. Peoples Lib.; YMHA-YWHA; mbr: Montreal Med. Clinic; Fellow Am. Geriat. Scty; Can. Med. Assn; Coll. of Phys. & Surg.; Assn des Medecins de langue franc. du Can.; Yiddish Natl Arbeter-Farband & Histadrut; patron: I.L. Peretz Schs, Jew. Pub. Libr., Leivik Foundation, Talmud Torah Schs, etc.; recip.: "Man of the Year Award", A.P.J., 51; Acad. Cl. & Senate Amer. Intl Acad. Aw., 55; Negev Guardian Aw., 62; Builder of Isr. Aw., 63; Fllw of Am. Intl Acad., 65; found. J.I. Segal Fund for Jew. Cult. in Can. to grant Annual Awards f. Lit., Ed. & Arts, 69-; visit. Isr. sev. times.

31 Maplewood Ave., Outremont, Que, H2V219, Canada; Office: 5757 Decelles Ave., Montreal, Que., Canada.

ROSENFELD, Shalom; journalist; Head, Inst. f. Res. of Jewish Press & Journalism Program, Tel-Aviv U., 84-; Hon. Fellow, "Beth Hatefutsoth", 89-; co-found. of "Maariv" daily, 48-(Chief Editor, 73-80); b. Poland, 15.11.1914; m. Ilana Eckstein; 1 s., 1 d.; to Israel, 1934; ed.: Hebrew U.; p. mbr, editorial boards "Hayarden", "Hamashkif", "Herut", "Yediot Achronoth", etc.; detained three times by Brit. f. underground act. in IZL; author of: "Criminal File No. 124"; "Prati Behechlet"; "Etzlenu" (With Us), 2 vols; "Zavit Hada" (Acute Angle); co-editor "History of the Jewish Press"; transl.: "From Cairo to Damascus", "The Theory of Modern Capitalism", etc.; recip.: Sokolow Prize f. Journalism, 75; Israel Prize (f. Journalism), 85.

25, Shazar St., Herzliya 46743; tel. 052-554052.

ROSENNE, Meir; lawyer; Ph.D. (Intl Law); President, State of Israel Bonds, New-York; Ambassador of Israel to France, 79-83; Ambassador of Israel to USA, 83-87; Head, Isr. Deleg. to the Diplomatic Confer. of Geneve Convention, 76; Deleg. to Cairo Confer., 78; Legal Adviser, Frgn Min., 71-79; p. Coord. & Dir., Frgn Relations AEC; b. Yassy, 19.2.1931; to Israel, 1944; ed.: grad. Inst. of Polit. Sci., Intl Relat., Paris, 53; Instit. des Hautes Etudes Intern. Paris, 57; Ph.D. Sorbonne, 57; m. Vera Ayal; 2 ch.: Michal, Daphna; mbr: Intl Assn of Comparative Law; Centre, Wld Peace Through Law, Geneva; Am. Assn of Intl Law; Intl Assn of Nuclear Law; Isr. Deleg. to the Geneva Peace Confer.; Snr lctr, Intl Law, H.U. Law Faculty.

Jerusalem.

ROSENNE, Shabtai; LL.B.; Ph.D.; Ambassador (ret., 82); b. 24.11.1917, London; m. Esther Schulz; 2 s.; ed.: London U., Heb. U.; mbr: Israel deleg. to many UNO Sessions; Isr. delegs to Armistice Negotiations w. Egypt, Jordan, Lebanon, Syria, 49; repres. Israel at numer. intl conferences; mbr, UN Intl Law Com., 62-71; C'tee on Human Rights, 68-70; Inst. of Intl Law, 63-; publ.: "Israel's Armitice Agreements with the Arab States", 51; "The World Court What It Is, & How It Works"; "Law & Practice of the Intl Court", 65; Vienna Convention on Law of Treaties, 70; Developments in the Law of Treaties, 89; articles on Intl & Israel Law; Israel Prize, 60.

P.O.Box 3313, Jerusalem 91033.

ROSENSTEIN, Malca (née Rosenblatt); sculptress; b. 31.10.1934, Tel-Aviv; ed.: Geula HS, Tel-Aviv; Avni Art Inst.; stud. w. prominent Russian art teachers in Isr. & Paris; widow; 4 d.; mbr, Isr. Paint. & Sculpt. Assn; exhibs of sculptures in Isr., Caracas, New-York, Paris, Brussels; recip. Spec. Citation from Bible Museum, Tel-Aviv (f. statue "Bat Sheva Rising from her Bath"), 88.

5, Fishman Maimon St., Tel-Aviv 64236.

ROSENSTEIN, Neil; Gen. Surg., Genealogist; staff mbr, Elizabeth Gen. Med. Cent. & St. Eliz. Hosp., Elizabeth NJ; b. 31.10.1944, Capetown S.A.; ed.: U. of Capetown Med. Sch., M.D., 67; m. Mavis Joyce Naumann; 5 ch.: Joel, Ari, Moshe Baruch, Rafael Shmuel, Jonathan Simcha; Found. Pres., N.Y. Jew. Genealogical Scty; mbr: Union Cty & NJ State Med. Scties; Exec. Brd & Chmn Health & Phys. Ed. of YMH-WA, East. Union Cty, NJ; author: These are the Generations, 69; Latter Day Leaders, Sages & Scholars, 82; The Margolis Family, 84; The Feast and the Fast (w. Chaim U. Lipschitz), 84; A Rotschild Saga: From King David to Baron David (w. Charles B. Bernstein), 89; The Unbroken Chain (2 vols), 76, 90; freq. contrib. of articles relating to Jew. genealogy to N.Y. Jewish Press & geneal. journals.

654 Westfield Ave., Elizabeth, N.J. 027208, USA.

ROSENSTOCK, Morton; Chief Librarian, Bronx Community Coll., City U. of New York; b. 2.7.1929, New York; ed.: Harvard Coll., B.A., 49; Columbia U. — M.A., 51; M.S., 52; Ph.D., 63; m. Charlotte Smilon; 2 ch.: Kenneth, Jason; Visit. Prof. of History, Columbia U., 73-74; Act. Pres., Bronx Commty Coll., 76-77; University Dean, City U. of New York, 77-78; mbr: Acad. Cl., Am. Jew. Historical Scty; Edit. Brd, Am. Jew. History; publ.: book Louis Marshall, Defender of Jewish Rights, 65; articles in Jewish Social Studies, Historia Judaica, American Jewish History, Encyclopedia Judaica, etc.

Bronx Community College, University Ave. & West 181 St., Bronx, N.Y. 10453-3102, USA.

ROSENSTOCK, Werner; Hon. Secr., Council of Jews from Germany; b. 10.4.1908, Berlin; ed.: Dr. of Law; m. Suzanne Philipp; 1 s., Michael; p. Dir., Assn of Jew. refugees; p. Editor, A.J.R. Information; Order of Merit, 1st class (Germ.).

77 D Compayne Garden, London NW6 3RT, England.

ROSENTHAL, Chaim; artist; Dean, Art Sch., Ramat-Gan; lctr, Fcty of Art, Tel-Aviv U.; b. 4.6.1938, Rumania; to Israel, 1950; many one-man shows at museums and galleries world-wide; Isr. Cult. Attaché, USA, 79-82; more than 20 years engaged in val. f. insur. & public sales f. lead. world entities, such as Lloyds, Christies and Sothebys & Isr. insur. comps (expertises of paint., sculpt., antiques, Judaica, etc.); recip. Gold Medal, Biennale Marseille, 62.

Tel-Aviv, Israel.

ROSENTHAL FREUND, Miriam; Natl Assoc. Chmn, Women's Div. State of Isr. Bonds, 74-(now mbr, Cabinet of Bonds); Chmn, Natl Liason w. Yaal; Brd Mbr, Herzl Camp Assn; Brd of Trust., Am. Friends of H.U. Jer.; Natl V. Pres., Am. Zion. Fed.; Hon. V. Pres., Natl Hadassah; b. NYC, 17.2.1906 — d. Harry and Rebecca (Zindler) Kottler; B.A., Hunter Coll.; M.A., NYU; Ph.D.; m. Harry Rosenthal, 74; 2 s.: Matthew, Harry; mbr, Praesid., WZC, 60-; many other mbrships; author of: Jewish Merchants in Colonial America, 36; Jewels for a Crown, 63; also articles in var. journals; recip. Award H.U. Jer. & others honours.

Office: 50 West 58th St., NYC 10019, USA.

ROSENTHALIS, Moshe; Isr. artist of world-wide reputation; b. 1922, Mariampol, Lithuania; to Israel, 1958; ed.: Heb. Sch., Mariampol, 28-40; Art Acad., Kaunas, 40-41; Acad. of Plastic Arts, Vilna, 45-50; serv. Soviet Army, Lith. Unit, 42-45; p. mbr, Lith. Artists Assn; many shows in USRR, 51-57; ab. 30 one-man shows in Isr., since 1966; partic. in numer. group shows through. the world; one of the finest colorists in Isr. & one of those few artists who perpetuate the tradition of "painting for painting's sake" but enhances it with his own unique personal imprint; collect. (partial list) in: Natl Museum Moscow, State Museums in Vilna & Riga, Isr. Museum Jer. & Museums of Haifa, Herzliah, Yad Lebanim Petach-Tikva, Ein Harod, Knesseth Israel & President's House in Jer., etc.; recip.: First Prize for Drawing, Art Acad., 48, 49; Prize f. Gov. Purchase of Dipl. Work, 50; Prize f. Poster, 51; Gov. Prize f. Achiev. in Plastic Arts, 54; Prize f. Purchase by Gen. Workers' Fed., 66.

16 Shlonsky St., Tel Aviv 69410; tel. 03-5449945, 828578.

ROSENZWEIG, Alfredo; Certif. Petroleum geologist; M.S.Eng.; Intl Petroleum Advisor; Chmn, Brd of: Israel National Oil Company, Naphta and Magen; Advisor to Min. of Energy; p. Dir., Paz Oil Comp. Ltd; p. Gen. Mng. Sonol Israel Ltd Haifa; Assist. to Pres. Frgn Operations, Belco Petroleum Corp., NY, 70-; Exec. Vice Pres.: Belco Isr., 70-; Belco Peru, 61-; b. Berlin, 29.3.1924; to Israel, 1971; ed.: H.S., Peru; San Marcos U., Peru, 43-47; U. of Wisconsin, 49-51; married; 4 ch.; mbr: Geol. Scty of Am.; Am. Assn of Petroleum Geol.; Geol. Scty of Peru; publ. papers on Geol.: San Lorenzo Island, Middle Hualaga River, Marcona Iron Ore Deposits, Tertiary Inquitos, Seismologic Bibliograhy, Peru; Jews in Loret Peru, 1870-1940; etc.

Haifa.

ROSKIN, Michael; Psychoterapist; Invest. Advisor & Manager; Chmn, Assn of Americans & Canadians in Isr., Jer.; Chmn, Isr. Assn of Bereavement; co-Chairperson, Electoral Reform, AACI; b. 20.5.1940, Chicago Ill., USA; to Israel, 1979; ed.: U. of Chicago — B.A., M.A.; Ph.D., U. of Ill., Chicago; 1 s., 2 d.; mbr: Acad. of Certif. Soc. Workers, Natl Assn of Soc. Workers; Consult., Natl Acad. of Sci., USA; recip.: Bi-National Sci.

Fndn Grant; Intl Prize from Am. Mental Health Affiliations in Isr. (in Bereavement Res.); Dr. Jack Zackler Na'amat Prize (f. Res.).

1, Avizohar St., Jerusalem 96267.

ROSNER, Fred; Dir., Dept. of Med., Queens Hosp. Center Affil. of Long Island Jew. Med. Center, Jamaica NY; Prof. of Med. & Assist. Dean, A. Einstein Coll. of Med. of Yeshiva U.; b. 10.3.1935, Berlin; ed.: B.A. Cum Laude, Yeshiva Coll., 55; M.D., A. Einstein Coll. of Med., 59; m. Saranne Eskolsky; 4 ch.: Mitchel, Miriam, Aviva, Shalom; post-grad. train.; rich profess. act. & hosp. and acad. appoint.; Fllw, N.Y. Acad. of Med., Intl Scty of Hematology, Am. Coll. of Physicians, Am. Physicians Fllwship f. Med. in Isr.; mbr: Advis. Brd, Isr. Inst. f. History of Med., 78-; Profess. Advis. Brd, Kennedy Inst. f. Ethics, Georgetown U., 84-; Intl Advis. Brd, Center f. Jew. Med. Ethics, Ben-Gurion U. of the Negev, 88-; Chmn: N.Y. State Med. Scty, C'tee on Bioethics, 84-; Educ. C'tee N.Y. State Chapter, Am. Coll. of Physicians, 90-; publ.: 25 books, 32 chapters in books, ab. 700 original articles, reviews, abstracts, letters, book reviews, etc.; recip.: Maimonides Awards, B. Revel Memorial Aw. f. Disting. Achiev. in Arts & Sci., 71; Medal from Ben Gurion U. Beer-Sheva, 89; etc.

82-68 164th Street, Jamaica, N.Y. 11691, USA.

ROSNER, Samuel; Prof. of Anatomy & Cell Biol., Columbia Coll. of Phys. & Surg.; Prof. Neurol. Surg., Am. Acad. of Neurol. & Orthopedic Surg. & Neurosurg. Consult., Dept. of Corrections, N.Y.S.; b. 5.23.1912, N.Y.C.; ed.: F.R.C.P. & S., Edinburgh Royal Coll. of P. & S. and Edinburgh U.; m. Esther Kitay (dec.); p. priv. pract., Chief of Neurosurg.; p. Dir., Brain Cancer Res., Gouverneur City Hosp.; p. Assoc. Prof. Clin., Rutgers U. Coll. of Med.; Chief of Med. Neurol., Am. Acad. of Neurol. & Orthopaedic Surg.; Fllw Neurosurg., Intl Coll. of Surg.; mbr, Am. Assn of U. Professors, etc.; publ. 90 papers, res. in Cancer, Cerebral Palsy, Multiple Sclerosis, Pain, etc.; recip. Award f. Res. in Cerebral Palsy & Award f. Res. in Cerebral Vascular Dis., by Am. Coll. of Angiology.

109 Mildred Parkway, New Rochelle, N.Y. 10804, USA.

ROSOLIO, Daniel; sociologist & educ.; p. Secr. Gen. of "Hevrat Ha'Ovdim"; Chmn, Brd of Dirs of "Solel Boneh"; Mbr, Exec. Bureau of Histadruth; p. Mbr of Knesset (Maarach); b. Tel-Aviv, 6.5.1927; ed.: Kibbutz Teach. Semnry, 51-52; Tel-Aviv U., M.A. (sociol. & anthropol.); m. Margalit Wolf; 3 ch.; mbr, Labor Pty Bur.; Brd Trust.: Haifa U.; Beit Yitzhak Katzenelson, Lohamei Hagetaoth; Brd Dirs, Beit Berl; Exec. C'tee, Kibbutz Chamb. Orch.; C.C. of Kibbutz Meuchad; p. Secr. Gen., Hakkibutz Ham. Fed.; p. Dir. Gen. Inform. Serv. Gvmnt Israel; book publ.: The Regional Structure of the Kibbutz Movmnt, Am-Oved — T.A.U., 75.

Kibbutz Kabri, Western Galillee.

ROSS, John; Prof. of Chem., Stanford U.; Consult. to Industry; Mbr Brd of Gov., Weizmann Inst. of Sci.; b. 10.2.1926, Vienna, Austria; ed.: Queens Coll. NY, B.S., 48; Mass. Inst. of Techn., Ph.D., 51; Prof. of Chem.: Brown U., 53-66; M.I.T. 66-80 (Chair Chem., 66-71; Chair Fcty, 75-76); Chair, Chem., Stanford, 83-89; mbr: Am. Chem. Scty, Am. Phys. Scty, Am. Acad. of Arts & Sci.; author of: 2 books, ab. 300 publ. in Phys. Chem.; honours: Natl Acad. of Sci. USA, Hon. Doctorates from Weizmann Inst. of Sci., Queens Coll. NY, U. of Bordeaux.

Department of Chemistry, Stanford University, Stanford CA, 94305, USA.

ROSS, Sir Lewis Nathan; Chart. Account. in Public Practice; Chmn, AOTEA Centre Trust Board, Auckland City; Life Mbr, N.Z. Scty of Account., 86- (Pres., 72-73); b. 7.3.1911, Auckland, New Zealand; ed.: F.C.A., Hon. LL.D.; m. Ella Myrtle Burns; 1 d., 2 s.; p. Brd Mbr & Trustee Auckland Heb. Congreg.; Chmn: Gov. Taxation Review C'tee, 66-68; N.Z. Chambers of Commerce, 56-57; Bank of New Zealand, 66-87; publ. var. articles & brochuers on Fin. & Taxation topics; recip.: C.M.G., 74; Knight Bachelor, 84.

195 Remuera Road, Apt. 4, Auckland; Office: P.O.Box 881, Auckland, New Zealand.

ROSS, Norman A.; publisher; Pres., Norman Ross Publishing Inc., N.Y.; b. 11.1.1942, Brooklyn NY; ed.: BBA, CCNY, Baruch Sch., 64; m. Leslie Sandler; 2 d.: Caroline Beth, Juliet Michele; mbr: Am. Library Assn, Assn f. Image & Inform. Management; editor: Yiddish Children's Lit. from the Yivo Inst. f. Jew. Res.: Guide to the Microfiche, Index to the Decisions of the Indian Claims Comm., Index to the expert Testimony before Claims Comm., Guide to Architectural Trade Catalogs in the Anery Lib. Columbia U.

330 — West 58th Street, New York, N.Y. 10019, USA.

ROSTON, Murray; M.A., Ph.D.; Prof. of English, Bar-Ilan U.; b. London, 10.12.1928; m. Faith Lehrman; 3 d.; ed.: Queens' Coll., Cambridge & Queen Mary Coll., London; to Israel, 1956; taught at Brown U., 59-61; Visit. Prof. in many U-ies of USA; author: "Prophet and Poet", "The World of Shakespeare", "Biblical Drama in England", "The Soul of Wit", "Milton and the Baroque", "Sixteenth Century English Literature", "Renaissance Perspectives in Literature and the Visual Arts".

51, Katzenelson St., Kiryat Ono 55298; tel. 03-353698.

ROTEM, Shmuel; Dipl. Eng.; Act. Vice Chairman, Board of Am.-Isr. Paper Mills, 76-; b. 22.11.1926, Haifa; grad. Technion; m. Aliza; 3 ch.; grad., Reali Haifa; w. Palmach dur. War of Liberation; Mech. Eng. "Hayama", head plann. group "Chemicals & Fertilizers"; in charge of maintenance at Dead Sea Works dur. erection; snr. assignment AEC, 62; Plant Mng., Am.-Isr. Paper

Mills, Hadera; mbr: Brd of Dirs, Rotem Ind., Dimona; Exec. C'tee of Manuf. Assn; Brd of Chamber of Commerce Isr.-Am.; Isr. Mngmnt Cent.; Isr. Technion Scty.

Hofit 40295; tel. 053-666269.

ROTEM (Deutsch), Yaacov; M.D.; pediatrician; p. Chief, Children's Dept., Chaim Sheba Med. Cent., Tel Hashomer; Prof. Emer.; p. Head Pediat. Section, Tel-Aviv U. Med. Sch.; mbr, Virological Adv. Brd, Min. of Health; Sen. Lectr., Heb. U.; mbr: Intl Coll. of Pediatrics; acad. staff, Tel-Aviv U., NY Acad. of Sci.; Chief edit., "Harefuah", Journal of Isr. Med. Assn; b. Turka, Poland, 1912; m. Frieda Rotenstreich; 2 d.; ed.: Komensky U., Bratislava (C.S.R.); to Israel, 1938; award.: "Dapim Refuiim" Prize, 59; Prize Szold of Tel-Aviv Munic., 76; Prize Einhorn, T.A. Munic., 83; Korczak Medal: Beit Lochamei Hagetaoth, Intl Korczak Assn Warsaw; author of: "Medicine" item in Youth Encycl.; "Proper Child Feeding"; "Mother and Child"; "Bringing up Children"; "Road to Life" (last two in coop. w. Prof. Nassau); "New Medical Dictionary", jointly w. Dr. Joseph Even-Odem; edit., Heb. edition of Knaurs Gesundheits-Lexicon; Chief Edit., Heb. edition of Dutch Medical Encycl. f. the Family (10 vols); edit., Illustrated Atlas of Human Body, Florence, 83.

19, Bartenura St., Tel-Aviv 62596.

ROTENSTREICH, Nathan; Prof. of Philos., Heb. U. (Rector, 65-69); b. Poland, 1914; ed.: Heb. U.; to Israel, 1932; author of: "Between Past and Present"; "Spirit and Man"; "Jewish Thought in Modern Times"; "Philosophical Studies"; "Recurring Pattern"; "Power and Its Mould"; "The Human Subject"; "Tradition and Reality"; "Philosophy — The Concept and its Manifestations", 73; "Substance & Subject", stud. in Hegel; "Philosophy, History and Politics" — Stud. in Contemp. English Philos. of History, 76; "Theory and Practice" an essay on human Intentionalities, 77; recip.: Tchernihovsky Prize (f. transl. of "The Critique of Pure Reason" by Kant), 54; Israel Prize, 63.

7, Marcus St., Jerusalem 92232; tel. 02-631009.

ROTER, Raphael; Dir. Gen., Kupat Holim Maccabi, 82-; b. 17.5.1934, Israel; ed.: H.U. Jer. — B.A. Econ. & Statistics; M.A., Econ.; w. Cent. Bur. of Statistics — Head of var. div., 56-66; Coord. of Econ. Statist., 67-69; Dir. Gen., Natl Insur. Inst., 76-82 (Assist. Dir. Gen. f. Res. & Plann., 70-74; Dep. Dir. Gen., 74-76); mbr, Advis. C'tee f. Res. & Statist., Intl Soc. Security Assn (ISSA), 73-82; mbr, Steering C'tee of Brookdale Inst., 78-82.

8, Neve Sha'anan, Jerusalem 93707.

ROTH, Stephen J.; Chmn, Council of Europ. Zion. Feds; Mbr: Wld Exec. of WZO; Dep. Chairman, Acad. Res. Brd & Consult. on Intl Law (p. Dir.), Inst. f. Jew. Affs; Consult. on Intl Law, WJC (p. Dir. of Europ. Branch, of UK Off. & Gen. Secr. of Brit. Section); p. Chmn, Zion. Fed. of Gt. Brit.; Frgn Affs C'tee (p. Chmn), Brd of Brit. Jews; Royal Inst. f. Intl Affs; Mbr, Un. Restitution Org.; b. 19.11.1915, Gyoengyoes, Hungary; ed.: Realgymn.; U. of Budapest, Dr. of Law; m. Eva Gondos; p. act in Jew. life in Hungary; p. Dir., Hung. Section, WJC; publ. articles on Zion. history, intl affs & intl law; Ed. "The Impact of the Six-Day War", 88.

54 Elsworthy Road, London NW3, England.

ROTHCHILD, Sylvia (née Rosner); writer, lctr, teacher at Heb. Coll. in Boston; b. 1.4.1923, Brooklyn NY; ed.: Brooklyn Coll.; m. Seymour Rothchild; 2 ch.: Judith, Josrph; cellist in Boston Philharm.; mbr Allocations Comm. f. Educ. of Combined Jew. Philanth., task force on Jew. Continuity; Harvard Hillel Brd, Worship & Study Cngn; author of: "Key to a Magic Door" — Life & Tie of I.L. Peretz; "Sunshine and Salt"; oral history: "Voices from the Holocaust", "A Special Legacy"; "Family Stories for Every Generation"; book columnist f. Jewish Advocate in Boston, 61-; contrib. to Present Tense, Commentary, Hadassah Magazine & other publ.; papers collected by Mugar Lib., Boston U.; recip.: B'nai B'rith Womens Pacesetter Aw., 82; Hadassah's Woman of Avhiev. Aw., 87; Advocate's Golden Scroll Aw., 89; Presid.'s Medal f. Lit. Achiev., Brooklyn Coll., 90.

19 Hilltop Road, Chestnut Hill, Mass. 02167, USA.

ROTHENBERG, Beno; Ph.D., Prof., Inst. of Archaeol., London U.; Dir., Inst f. Arch.-Metalurg. Stud., London; Visit. Prof., H.U. Jer., 88-; b. 23.10.1924, Frankfurt, Germany; ed.: Philos., Math., Phys., Archaeol., — Hebrew U.; Goethe U., Frankfurt; to Israel, 1933; m. Ruth Buchman; 2 d., 1 s.; many archaeol. expeditions; publ. books & papers on Phil. & Archaeol., in Heb., Engl., etc.: "Man with Himself", 56; "Discoveries in Sinai", 57, 67; "God's Wilderness", 61; "Passover Hagada", 63; "The Story of Jerusalem", 67; "Our Greatest Year", 68; "Tzefunot Negev", 68; "Timna", 71; "Sinai", 80; "Antikes Kupfer", 80; "Ancient Metallurgy in SW Spain", 82; "The Egyptian Mining Temple at Timna", 88; "The Ancient Extractive Metallurgy of Copper", 89; aw. first Eilat Prize f. Lit., 69.

8, Kehilat Padua, Naot Afeka, Tel-Aviv 69404.

ROTHKIRCHEN, Livia; Ph.D.; historian, editor; b. Czechoslovakia, 2.11.1922; to Israel, 1955; ed.: Charles U., Prague; p. snr res.; books & papers: The Destruction of Slovak Jewry, 61; Slovakia 1848-1945; Vatican Policy and the Jewish Problem in "Independent" Slovakia; The Attitude of the Vatican towards the "Solution" of the Jewish Problem in Hungary; Escape Routes and Contacts during the Second World War; The "Final Solution" in its Last Stages; The Jews of

Bohemia and Moravia (1938-1945); recip. Max Nordau Prize, 73.

9, Palmach St., Jerusalem 92542; tel. 02-662456.

De ROTHSCHILD, Bethsabee (Batsheva) de (1914); sponsor & promoter of dance; Producer, Bat-Dor Dance Company; b. in London, daughter of Baron Edouard de Rothschild (1863-1949); ed.: biology, Sorbonne, Paris & Columbia U., New-York; p. wife of Donald Bloomingdale; to USA, 1940; becoming interested in Martha Graham's style of modern dance, studies w. her & later sponsored performances of her company; settled in Israel, 58; founded: Batsheva Crafts Corp., 58; B. de Rothschild Foundation f. Advancement of Sci. in Isr., USA; Batsheva de Rothschild Fund f. Sci. & Techn., Isr.; auth. of Danse Artistique aux USA, 49; sponsored a study f. improved immigrant housing plans; establ. Chamber Music Assn (dir., Gary Bertini), 58; Batsheva Dance Co., in Tel-Aviv, 64; Bat-Dor Studios of Dance, T.A., 67; Bat-Dor Dance Co., T.A. (Dir. Studios & Co., Jeanette Ordman), 68; recip. Israel Prize, 89.

Afeka, tel. 414258.

De ROTHSCHILD, Edmund Leopold; Dr., N.M. Rothschild & Sons Ltd, 75- (Partner, 46-, Snr Partner, 60-70, Chmn, 70-75); b. 2.1.1916, London (s. of Lionel Nathan de Rothschild); ed.: Harrow Sch.; Trinity Coll.; Cambridge U., B.A., M.A.; Hon. LL.D., Mem. U. of Newfoundland; Hon. D.Sc., Salford U.; m. (2nd) Anne Harrison, J.P.; 4 ch.; Major, Royal Artillery, 39-46; Pres., Assn of Jew. Ex-Servicemen & Women; V. Chmn, C.B.F., Wld Jew. Relief; V. Pres., Cl. of Christs & Jews; Jt. T., Friends of Heb. U. Jer.; Brd of Gov., Techn. U. of Nova Scotia; publ. Window on the World.

Exbury House, Exbury, Southhampton Hants SO4 1AP, England.

ROTHSCHILD, Friedrich Salomon; Psychiatrist, Psychoanalyst, Clin. Assoc.; Prof. of Psychiatry (ret.); b. 17.12.1899, Giessen, Germany; to Israel, 1936; ed.: München & Giesen U., Dr. Med., 23; Sanat. Fromm-Reichmann, Heidelberg, 25-28; Neurol. Inst., Frankfurt M., 28-30; Nervenheilanst. Frankfurt M., 28-30; Nervenheilanst. Frankfurt M., 30-33; m. Dr. Margot Helmuth; H.U. Hadassah Hosp., mbr of Fcty Staff, 48-56; Chief Psych. of Psych. Dept., 54; w. Fndn f. Res. in Psych., Yale U. & Parapsych. Fndn, N.Y., 56-59; p. Visit. Prof., A. Einstein Med. Coll., N.Y.; Corr. Fllw. Am. Psych. Assn; Books: Symbolik des Hirnbaus, 35; Das Ich und die Regulationen des Erlebnisvorganges, 50; Das Zentralnervensystem als Symbol des Erlebens, 58; Die Evolution als innere Anpassung an Gott, 86; Das auf den Menschen ausgerichtete Universum der Kosmologen und Physiker vom Standpunkt der Biosemiotik, 90; devel. "Biosemiotic" as a sci. of psychophys. relationships, extended to cybernetics, neurophysiol. & communications; recip. Gold Medal, Deutsche Akad. f. Psychoanalyse, 81 (f. his discovery of the symbolism of the human brain).

Maon Harofe, Motza Ilit 90820.

ROTHSCHILD, Miriam (Hon. Miriam Lane); Hon. C.B.E., F.R.S.; zoologist & farmer; b. 5.8.1908, Ashton Wold Peterborough (d. of Hon. N. Charles Rothschild); priv. educ.; Hon. Dr. of Sci.: Oxford, Hull, Leicester, Gottenburg, North Western (Chicago); p. Visit. Prof., Royal Free Hosp.; p. Trustee, Brit. Museum; mbr, var. sci. societies & conserv. orgs; 300 sci. publ., incl. 10 books; Biography: Dear Lord Rothschild; Romanes lecture: Animals or Man; recip.: Defence Medal; Frgn Hon Mbr, Soc. Arts & Sci.; Hon. Mbr: Am. Scty of Parasitol., Royal Entomol Scty, U.K.; Wigglesworth Medal (Entomol.); Linnean Scty Silver Medal; Royal Horticult. Scty (10 Medals); etc.

Ashton Wold Peterborough PE8 5LZ, England.

ROTHSTEIN, Samuel; Prof. Emer., U. of Brit. Columbia, Vancouver Can.; life mbr, Brd of Dirs, Vancouver Jew. Commty Centre; b. 12.1.1921, Moscow, Russia; ed.: U. of Brit. Columbia — B.A. (Hons), 39; M.A., 40; U. of Calif., B.L.S., 47; U. of Ill., Ph.D., 54; York U., D. Litt., 71; m. Miriam Ruth Teitelbaum; 2 d.: Linda Rose, Sharon Lee; Dir., Sch. of Librarianship, 61-70 (Acting U. Libn, 61-62), UBC; Pres.: Brit. Col. Lib. Assn, 59-60; Pacific Northwest Lib. Assn, 63-64; Am. Assn of Lib. Schs, 68-69; Can. Assn of Lib. Schs, 82-84; Hon. Life Mbr of Can. & many other Lib. Assns; Brd Mbr: Jew. Resources Centre, Vancouver Jew. Historical Scty, Vancouver Public Lib. Trust; author of: The Development of Reference Services, 55; Rothstein on Reference, 89; co-author: Training Prof. Librarians f. Western Canada, 57; co-edit., As We Remember, 70; many articles f. journals & encycl.; Carnegie Corp. Fllwship; recip.: Helen Gordon Stewart Aw., BCLA, 70; Outstand. Serv. to Librarianship in Can., 86; ALISE Aw. f. Contrib. to Lib. Educ., 87; Betha Phi Mu Aw., 88.

1416 West 40th Avenue, Vancouver, Canada V6M 1V6.

ROTLEVI, Yair; industrialist; Managing Director of Rotex — Tricot Rotlevi Ltd & United Sok Enterprise; b. 7.1.1934, Tel-Aviv.

7, Jabotinsky St., P.O.B. 844, Bnei-Brak 51246; tel. 789191.

ROUSSO, Eli L.; lead. manufact., Pres. of Russ Togs Inc.; Gen. Chmn, NY Anti-Defamation League of B'nai B'rith; Hon. Chmn, Brd of Overseers, A. Einstein Coll. of Med. (Chmn, 77-81); mbr, Brd of Trust., Yeshiva U., 81-; act. in UJA Fed., Isr. Bonds, City of Hope, etc.; b. 1920, NY City's Lower East Side; m. Julia; 2 d.: Susan, Doris; 1 s., Louis; Chmn, Brd of Sephardic Home

f. the Aged; found. & p. Pres. of Sephardic Temple of Cedarhurst; found. of H.U. Jer.; Gt. NY Chmn of Isr. P.M.'s Club, 79; etc.

c/o Russ Togs Inc., 1411 Broadway, New-York, NY 10018, USA.

ROZENZWEIG, Eliashiv; Dipl. Ing.; Manag. Dir., "Orlite" Engineering Comp. Ltd; p. Gen. Manager, Elco Ltd — Electromechanical Div.; b. 24.11.1937, Israel; ed.: Ecole Nationale Supérieure, U. of Grenoble, France (Hydraulique Ingénieur).

8, Dankner St., Natanya 42276; tel. 053-28748.

ROZOW, Gershon; industrialist; Chmn, GIBOR SABRINA Textile Enterprises Ltd; b. 16.3.1916; wid. Ida Daniuk; 2 s., 1 d.; to Israel, 1949; engaged in manifold econ. activities, built flour mills, textile enterprises, building enterprises; co-found, Gibor Ramir Ramat-Siv. Sabrina; p. head, Textile Div., Israel Manufact. Assn., mbr Presid. thereof.

7, Fishman Maimon St., Tel-Aviv 64236; tel. 03-230345.

ROZOW, Haim; General Manager, "Sabrina" Textile Works Ltd; b. 1947, Germany; ed.: HS; served IDF; m. Michal Kligsberg; s., Alexander; active in bus., from early age.

60, Haeshel St., Herzliya Pituach 46604.

RUBENSTEIN, Cecil; Prof., Mech. Eng. Dept., U. of the Negev; B.Sc., Ph.D., D.Sc.; b. Manchester, England, 1927; to Israel, 1972; ed.: Manchester Jews' Sch., 32-38; Manchester Cent. High Sch., 38-45; Manchester U., 48-51; m. Mina Baker; 6 ch.; in the past: Res. Officer, Ferodo Ltd; Sen. Res. Officer, British Cotton Industry, R.A.; Res. Mng., Jackson Bros.; Lect., Manchester U.; Head, Manuf. Eng. Dept., Hong Kong Polytechnic, 82-88; publ. over 70 papers in learned journals in fields of friction, lubrication, wear, metal cutting, grinding.

11 Brosh St., Omer 84965.

RUBIN, Gustav; Prof. of Orthop., N.Y. Coll. of Podiatric Med.; Consult., Intl Center f. Disabled N.Y.; Med. Advisor, N.Y. State Disabled Am. Veterans Prostethic Res. Comm.; b. 5.19.1913, New York City; ed.: N.Y.U., B.S., 34; Downstate Med. Coll. SUNY, M.D., 39; Chief Spec. Prostethic Clin. Team, US Veterans Admin., 70-87; Fllw: Am. Coll. of Surg., Am. Acad. of Orthop. Surg., Am. Acad. of Neurol. & Orthop. Surg.; Dipl., Am. Brd of Orthop. Surg.; publ. 60 sci. articles, chapters in 6 texts, mostly on Prosthetics & Orthop.; recip.: Physician of the Year Aw., 83, 84; US Veteran's Admin. Olin Teague Aw. f. "Care of the War Disabled", 83, 84; Natl Commander's Aw. of Disabled Am. Veterans, etc.

15 Circle Drive, P.O.Box 572, Moorestown, N.J. 08057, USA.

RUBINGER, David; "Time" Magazine photographer; b. 29.6.1924, Vienna, Austria; to Israel, 1939; ed.: H.S.; m. Annie Reisler; 1 d., Tamar; 1 s., Amnon; mbr: Frgn Press Assn in Isr.; Am. Scty of Mag. Photographers.

16, Bustenai St., Jerusalem 93229.

RUBINSTEIN, Amnon; M.K. (Shinui); M. Jur. (Jer.), Ph.D. (London); Prof. & Dean, T.A. U., Law Fcty; Min. of Communication, 84-87; columnist; p. mbr edit. brd., "Haaretz"; b. 5.5.1931, in Tel-Aviv; m. Ronny; 1 d., Tal; 1 s., Nir; ed.: Heb. U., 52-56; Brit. Council Scholar, 58-60; lectr., Heb. U., 61; joined "Haaretz" staff, 63; publ. Jurisdiction & Illegality, Clarendon Press, Oxford, 65; Constitut. Law of Isr., Schoken Press, 69; contrib.: NY Times, Encounter, J. of Contemp. History, legal periodicals in Britain, Canada, Israel, etc.; publ.: "Here, Now"; "Ethics in a Permissiveness Society"; etc.

13, Yaakov St., Tel-Aviv 69015.

RUBINSTEIN, Ethan; physician; Head, Infections Diseases Unit, Sheba Med. Center, Tel Hashomer; b. 25.8.1941, Tel-Aviv; ed.: U. of Basel (Switzerland) Sch. of Med., M.D., 68; Tel-Aviv U. Fcty of Law, LL.B., 91; p. mbr, advis. c'tees f. Min. of Health; Pres., 16th Intl Congress Chemotherapy; mbr: Ethical Cl. Isr. Med. Assn, Am. Scty f. Infections Diseases, Intl Scty Chemotherapy; over 150 sci. publ.

11 Shamgar St., Ramat-Hasharon 47210.

RUBINSTEIN, Hyman Solomon; M.D., psychoanal., neuro-psychiatrist; Pres., Histadrut Cl. of Gt. Baltimore, 75-80 (V. Pres., 73-74); mbr: Natl Brd Am. Jew. Congs. & Brd Elec. Baltimore Hebr. Congr.; Balt. Jew Cl., Zion. Org. of Am., Civil Libert., UN Assn, Peabody — Johns Hopkins Alumni Assn; brd mbr of HIAS (Pres., 68-70); b. Leeds, England, 16.3.1904; ed.: Maryland U. — Premed. & Pharm., Ph.D.; Med. Sch., M.D.; many acad. appoint.; publ. over 70 sci. papers, techn. booksbrain & cent. nerv. system; edit. Phi Lambda Kappa Quart.; contrib. World Book Encycl.; mbr, Scty Sigma Xi; active in civic, cult., philant. orgs; recip.: Weaver Fllship aw., Neuroanatomy, Maryl. U., 31-35; Ciba Fllwsh. res. Sinai Hosp., 38-42; corresp. mbr (h.c.) Israel Med. Assn, 64; Sidney Hollander Aw. of Distinc., Am. Jew. Congs., 72, & Citation of Merit, Am. Phys. Fllwsh., 74; Humanitarian Aw. of Isr. Histadrut Cl. of Great Baltimore, 80; Grand Sci. Aw. Winner, Gold Medal Recipient — Phi Lambda Kappa Med. Fraternity, 87.

3900 N. Charles St., Baltimore, Md. 21218, USA.

RUBINSTEIN, Moshe Fajwel; eng. educ.; Prof., U. Calif. L.A., 69-; b. 13.8.1930, Miechow, Poland; to Israel, 1935 (from Poland) & to USA, 1950; ed.: UCLA — B.S., 54; M.S., 57; Ph.D., 61; m. Zafrira Gorstein; 2 d.: Iris, Dorit; cons.: Pacific

Power & Light Co., Portland Oregon, Northrop Corp., USA Army, NASA Res. Center, Langley, Texas Instruments Co., Hughes Space System Div., Kaïser Aluminum & Chem. Corp., IBM Corp., TRW; author & co-auth. of books on dynamics of structures, patterns of problem solving, etc.; res. in use of computers in struct. systems, analysis and synthesis, etc.; Sussman Chair f. Disting. Visitor Technion Haifa, 67-68; Fulbright-Hays Fllw, Yugoslavia & England,d 75-76; recip. many awards i.a.: Outstand. Fcty Mbr, UCLA Eng. Alumni Aw., 79; Outstand. UCLA Alumni Aw., 90; Outstand. Fcty Mbr State of Cal. Command Coll., 87, 88, 89; Sigma Xi, Tau Beta Phi., etc.

10488 Charing Cross Rd, West Los Angeles, CA 90024, USA.

RUCKENSTEIN, Shimon; Hotel Owner-Manager (Third Generation Hotelier); Chmn, Safed Hotel Assn & Upper Galilee Hotel Group; b. 5.3.1920, Germany (son of Bernhard & Helene Ruckenstein, one of found. families of Jew. Jishuv on Mt. Canaan); to Israel, 1933; ed.: Coll., Lond. Matric.; Camb. Proficiency; m. Ingeborg Ehrlich; 1 s., Dov; recip. Louis Wolens Cup f. "Service with a Smile"; nom. f. "Oro Verde" aw. f. outstand. serv. to the Hotel Ind.; in 1985, Ruckenstein Hotel has celebrated 100 years in serv. of tourism.

Mt. Canaan, P.O.B. 16, Zefat 13100.

RUEBNER, Tuvya; lctr, 66-; b. Bratislava, C.S.R., 30.1.1924; to Israel, 1941; m. Galila Isréeli; 3 ch.; deleg. of the WZO in Switzerland, 63-66; mbr: Heb. Writers' Assn, World Poetry Society, Hugo von Hofmannsthal Gesellschaft, Deutsche Akad. für Sprache u. Dichtung; publ. books of poetry: Ha'esh Ba'even, 57; Shirim Limtso Et, 61; Kol Od, 67; Mishirei T. Ruebner, 79; Ein Lehashiv, 71; Shemesh Khatzot, 77; Pessel U'massecha, 82; Ze Ma She'Yesh, 89; Lea Goldberg, Monography, 80; also transl. (Agnon); editing of books (L. Strauss, L. Goldberg); award: Anna Frank Prize, ACUM Prize; David Steinberg Prize, Zürich.

Kibbutz Merchavia 19100.

WHO'S WHO IN ISRAEL
biennially
Hebrew and English editions

******

Please contact:
WHO'S WHO IN ISRAEL
and JEWISH PERSONALITIES ABROAD
Publishers Ltd.
55 Reines St., P.O.Box 11245
Tel-Aviv 61112;
Phone: 03-5233040

S

SABAH, Alfonso; admin. of companies; mbr of brd: Isr. Gen. Bank, Isr. Am. Leasing Co., Unico Ltd; b. 14.12.1917, Tangier; to Israel, 1958; ed.: Dipl. d'Études Commerciales (Morocco); m. Gladys Lasry; 4 ch.; mbr: Board of Trust., Bar-Ilan U.; p. act. in relig. zion., educ. life in Casablanca (Morocco), 40-55.

9, Diskin St., Kiryat Wolfson, Jerusalem 96440.

SABEL, Robbie; advocate; Ambassador; Legal Adviser, Min. of Frgn Affs; p. Counsel. f. Pol. Affs, Isr. Emb., Washington; ed.: Carmel Coll., England; H.U. Jer., LL.B., LL.M. (w. distinction); Intl Law, Hague Acad. (UN fllw); m. Ruth Levin; 1 s., 1 d.; mbr of Isr. deleg.: Geneva conf. on human. law; Geneva, Mont. & Rome Confer. on aviation law; Red Cross Confers. Teheran, Bucharest; Cairo Peace Confer., 77; Washington Peace Talks; author of var. articles on Humanity Law & aspects of Intl Law; contrib. to Heb. Encycl. on Intl Law.

39, Ben Zvi Blvd., Jerusalem 96260.

SABIN, Albert B.; Dist. Prof., U. of Cincinnati Coll. of Med., 48-; US med. res., educator; b. Poland, 26.8.1906; many acad. appoint.; Pres., Weizmann Inst. of Sci., 70-72; D. hon. causa, H.U. Jer., 64; m. Heloisa Dunshee de Abranches, 72; 2 ch.; main contrib.: discovery of B virus, studies of human poliomyelitis (developed orally administered poliovirus vaccine known as the Sabin vaccine); studies on nature of encephalitis & devel. of a protective vaccine; isolation of sandfly fever viruses; isolation of dengue viruses; ECHO viruses & their role in human disease; recip. of innumerable awards, honours from U-ies & Governments all over the world; over 300 papers relating to infections diseases.

3101 New Mexico Ave., N.W., Apt. 1001, Washington D.C. 20016, USA.

SABLE, Martin H.; Prof. Emer., U. of Wisconsin, Milwaukee; Brd Mbr, Beth El Ner Tamid Synag., Mequon Wisc.; b. 9.24.1924, Haverhill Mass.; ed.: Boston U. — A.B. (Romance Lang.), M.A. (Latin Am. Studies); Natl U. of Mexico, Dr. en Letras (Spanish); Simmons Coll. Grad. Sch. of Lib. Sci. Boston, M.S. (Lib. Sci.); m. Minna Gibbs; 2 s.: James Samuel, Charles David; p. Res. Assoc., UCLA Latin Am. Cent.; p. Prof., Sch. of Lib. Sci., U. of Wisc.; Visit. Prof., Heb. U. Jer., 72-73; mbr: Confer. on Latin Am. History, North Cent. & Midwest Cl. on Lat. Am. Studies, Am. Lib. Assn, Am. Assn of U. Professors; wrote 27 reference books, mainly on Lat. Am. topics, Lib. Sci., i.a.: Guide to Latin American Studies, Latin American Jewry: A Research Guide, Holocaust Studies: A Directory & Bibliography of Bibliographies, International & Area Studies Librarianship, etc.; 55 lib. sci. articles; mbr Edit. Brd, International Library Review, London; recip. Nicholas Antonio Prize f. Hispanic Bibliograph. Res., 89.

4518 North Larkin St., Milwaukee, Wisconsin 53211, USA.

SACERDOTI, Giorgio; Prof. of Intl Law, U. of Milan; Att. at Law; Pres., Jew. Community of Milan; Mbr of Brd, Un. of Italian Jew. Communities; b. 2.3.1943, Nice, France; ed.: Milano U., J.D., 65; Columbia Law Sch., New York, M.C.L.; m. Liliana Konigsman; 1 d., Margherita.

32 Via Visconti di Modrone, 20122 Milano, Italy.

SACHS, Arieh; Louis Lipsky Prof. of Drama, H.U. Jer.; b. Tel-Aviv, 24.3.1932; ed.: J. Hopkins U., B.A., 54; M.A., 55; Sorbonne, 55-56; Cambridge U., 58-60; m. Gaby Aldor; 1 ch.; Head, Drama Dept., H.U.; p. stage dir., var. theatres; author of "Passionate Inteligence: Imagination and Reason in the Work of Samuel Johnson", 67; Poems on Velvet, 73; editor: Studies in the Drama, 67; The English Grotesque, 69; directed (plays): The Deluge, 66; Alice in Wonderland, 67; Peace,

68; Kol Adam (Everyman), 69; The Bacchae, 71; Kiotsune: "No", Radio Play, 73; Doctor Faustus, 73; Phi Beta Kappa, 54; Johns Hopkins Gen. Honors, 54; Woodrow Wilson Fellowship, 55.

Department of Drama, History of Theatre, Hebrew University, Mount Scopus, Jerusalem 91905.

SACKS, Hadassah (née Borkowf); Edit., "Jewish Affairs", 75-; ed.: Johannesburg Girls HS; grad. of U. Witwatersrand, B.Com.; m. Isadore Sacks; 1 s., 2 d.; p. journalist, art critic, editor — Jewish Times, Zionist Record, Jewish Observer, Sunday Chronicle.

P.O.Box 1180, Johannesburg 2000, South Africa.

SACKS, Theodore Gerald; Prof., Head, Dept. of Clin. Microbiol. & Infectious Diseases, H.U. Hadassah Med. Sch. & Hadassah U. Hosp., 67-; Secr., Isr. Microbiol. Scty, 69-72, 75-78; Pres., Isr. Scty f. Clin. Infect. Diseases, 84-86; b. Pretoria, SA, 1929; to Israel, 1964; ed.: U. of Pretoria, M.B., Ch.B.; U. of Cape Town, M. Med. (Path.); m. Pauline Daniel; 1 s.; Fllw, Royal Coll. of Pathologists, 71; mbr: Scty f. Gen. Microbiol.; Pathol. Scty, Gt. Britain; Am. Scty of Microbiol.; Infect. Dis. Scty of Am.; Brit. Scty f. Antimicrob. Chemotherapy; Hosp. Infect. Scty of England; Europ. Scty f. Clin. Microb. & Infect. Diseases; Edit. Boards: Rev. Infect. Dis.; Europ. J. Clin. Microb. & Inf. Dis.; Visit. Prof. of Microbiol.: U. of Harvard, Boston, 72; Oxford U., 87.

Jerusalem.

SADAN, Ezra; Assoc. Prof., H.U. Jer.; Dir. Gen., Min. of Agric., 92-; Dir. Gen., Min. of Fin., 81-84 (Dir., Econ. Plann. Auth. & Econ. Advis. to Min. of Fin., 79-80); b. 5.1.1933, Jerusalem; ed.: H.U. Jer., M.Sc. (Agric.), 59; U. of Chicago — M.A. (Soc. Sci.), 62; Ph.D. (Econ.); married; 3 ch.; w. H.U. Jer.: Lctr & Sen. Lctr, Agric. Econ., 64-; Chmn, Agric. Econ. & Mngmnt Stud., 71-73, 75-78; Assoc. Prof., 79-80; Coord. of Intl Res. Team to IDB-UNDP Project f. Irrigated Agric. in Lat. Am. (Argentina, Brazil, Chile, El Salvador, Peru), Head of Tahal Mission to Peru, 73-75; also var. missions to Nicaragua, Guatemala, Bolivia, Mexico; Econ. Cnslt to J.A. & Min. of Agric., 75-78, etc.; many publ. on agric. econ. & gen. econ. subjects; mbr Brd of Dirs: Isr. Electric Corp., El-Al Airlines, etc.

Ministry of Agriculture, 8 Arnia St., HaKirya, Tel-Aviv 61070; tel. 03-290111.

SADDIK, Yeheskel; painter; b. 10.8.1939, Iraq; to Israel, 1951; ed.: grad. Theatre Sch. Nissan Nativ, T.A., 64-67; Chemerinsky Paint. High Sch., T.A., 70-72; stud. paint. in Rome, Italy, 76-78; Paint. Studio, Itzhak Spector, 81-85; m. Katie Zbeda; 2 ch.: Sharon, Guy; paint.: "Yom Kippur War" (donated to Staff Coll. of IDF), 74; "The Spirit of the Lavi over the Old City Jerusalem" (donated to Isr. Aircraft Ind.), 87; exhibs in Isr. & abroad.

79, Hankin St., Holon 58343.

SADEH, Dror; Ph.D. Astrophysics; Assoc. Prof., Tel-Aviv U.; b. Tel-Aviv, 25.2.1932; m. Haya; 3 ch.; grad. H.U. Jer., 55; mbr, Isr. Atomic Energy Comm., 55-68; ed.: Sorbonne, Paris, Doctorat d'Etat, 57-60; extension studies in Astrophysics, UCLA, 65-66, & at Naval Res. Labs, Washington D.C., 66-68; Dir., Wise Observatory, Tel-Aviv U., 73-76; Coord., Isr. Space Agency, 83-89; publ.: 80 papers in Physical & Astrophysical Lit.; most quoted publ.: proving experimentally the second postulate of the special theory of relativity; mbr, Phys. Scty of Am.; Astronom. Scty of Am.; Philos. Scty of Washington; Isr. Phys. Scty, & Europ. Phys. Scty; recip. gravitation award, 67, granted every year by the Am. Gravitation Scty.

22, Neve Re'im, Ramat Hasharon; tel. 778540.

SADEH, Pinhas; writer; b. Lwow, Poland, 1929; to Israel, 1934; publ.: "Burden of Dumah", poems, 51; "Life As A Parable", 58, 68 (Heb., Engl.); "On Man's Condition", novel, 67; "Death of Abimelech", novel, 69; "Conversations w. P. Sadeh" (by Yosef Mundy), 69; "Book of Poems", collected poems, 70; "Voyage", Journals, 71; "A Journey in the land of Israel and meditations of God's disappointment in Love", 74; "To two honorable young Ladies", poems, 77; "Rabbi Nachman of Bretzlav: Stories, Dreams, Talks", 80; "42 Drawings to Life as a Parable" (proza), 80; "Book of Jewish Legends and Folk-Tales", 83; transl. into foreign langs; "Life As a Parable" & "Death of Avimelech", dramatized & perform. in Isr.

138, Ha'Haganah St., Tel-Aviv 67422.

SADIK, Bino; p. Gen. Manag., Bank Leumi LeIsrael, 87; Mng. Dir. & Chief Operating Officer, First Intern. Bank of Israel Ltd, 80-86 (Dep. Gen. Mng., 78-80); b. 13.10.1941, Basra, Iraq; m. Ora Polak; 3 ch.: Gil, Hadar, Dafna; p. Chmn, Brd of Dirs, Postal Bank; p. mbr, Advis. Cl., Bank of Israel.

3, Kaplan St., Kiryat-Ono 55000.

SADKA, Efraim; Prof. of Econ., Tel-Aviv U.; Chmn, Housing and Construction Holding Co.; b. 10.7.1946, Basra, Iraq; to Israel, 1951; ed.: Tel-Aviv U., B.A. (Econ. & Statistics), 70; Mass. Inst. of Technol., Ph.D. (Econ.), 74; married; 3 ch.; selected books, co-auth.: Household and Economy, Acad. Press, 87; Challenges to the Israeli Economy in the 1990's, Maariv Press, 91; International Taxation, MIT Press, 91; many journal articles.

28 Bourla St., Tel-Aviv 69364.

SAFRAN, Alexander; Chief Rabbi of Geneva; Prof. of Jew. Thought, U. of Geneva; b. 12.9.1910, Bacau, Rumania; ed.: Ph.D., U. of Vienna; m. Sarah née Reinharz; 1 d., Dr. Esther Starobinski; 1 s., Dr. Avinoam Bezalel Safran; p. Chief Rabbi of Rumania & p. Mbr of Rumanian Senate; publ.: The Kabbala, Israel in Time and Space (Basic

Themes in Jew. Spiritual Thought), Resisting the Storm — Romania 1940-47 (Memoirs), etc.

1 rue Crespin, CH — 1206 Geneva, Switzerland.

SAFRIEL, Uriel N.; zoologist; Prof., Chmn of Dept. of Zool., H.U. Jer.; Head, Mitrani Cent. f. Desert Ecology, Blaustein Inst. f. Desert Res.; Chief Sci., Israel's Nature Reserves Authority, 89-; b. 24.12.1936, Israel; ed.: H.U. Jer., M.Sc., 64; Oxford U., D. Phil. (Ecol.), 67; m. Gavriella Issachary; 3 ch.

Department of Zoology, The Hebrew U. of Jerusalem.

SAFRO, Paul; Cert. Publ. Acc.; snr partner of Elmer Fox, Westheimer & Co., CPA's; brd mbr, UJA; Pres., B'nai Zion, U.I.A.; dep. mbr, ZAC; Pres., Kfar Massada Youth Camp; mbr of many UJA & Bonds missions to Israel; V. Pres., "Beth Hatefutsoth", Tel-Aviv; Secr., Am. Friends of Tel-Aviv U.; deleg. to WZC; b. Warsaw, 29.5.1912; ed.: Coll. of the City of NY; m. Rose Roth; 4 d.; found. Eleanor Roosevelt Inst. f. Cancer Res.; Board of Dirs., UJA; mbr: New York State Scty of C.P.A.'s; Am. Inst. of C.P.A.'s; V. Pres.: Long Island Zion. Fndn; Long Island Cl. of JNF; Vice-Chmn, Brd of Dirs, Flushing National Bank; Mason; author "Pay-as-You 60 Tax-Emplained", "Your Tax Guide"; recip. many awards f. his Zion. & pro Isr. activities.

360 Central Ave., Apt. 230, Lawrence, NY 11559, USA.

SAKER, Jacob; Mng. Dir., J. Saker & Co.; El. Saker Ltd, Haifa, 47-; mbr, Brd of Dirs, Clal Israel Investment Corp.; mbr, C'tee & Exec. C'tee, Anglo-Israel Chamber of Commerce; b. Haifa, 1918; m. Ruth Goldstaub; 1 s.

Mt. Carmel, Haifa; tel. 04-674133.

SALK, Jonas; Dist. Prof. in Intl Health Sci., 84-; Found. Dir., The Salk Inst. f. Biol. Studies, 75-; b. 28.10.1914, New York; ed.: B.S., Coll. of City of NY, 34; M.D., NY U. Coll. of Med., 39; Adj. Prof. of Health Sci., Depts of Psychiatry, Community Med. & Med., U. of Calif., San Diego, 70-; many res. & acad. positions, i.a. Mt. Sinai Hosp., NYC; U. of Michigan; U. of Pittsburgh; mbr of many profess. societies; Hon. Fllw: Weizmann Inst.; U. of Calif., San Diego; All India Inst. of Med. Sci.; Hon. Degrees from U-ies in USA, England, Israel, Italy, Philippines; Hon. Societies: Phi Beta Kappa, Alpha Omega Alpha, Sigma Xi, Delta Omega; recip.: US Congress Medal & intl honours & awards f. discovery of polio vaccine; publ.: Man Unfolding, 72; The Survival of the Wisest, 73; World Population and Human Values: A New Reality, 81; Anatomy of Reality: Merging of Intuition and Reason, 85, 83; over 150 sci. papers.

The Salk Institute, P.O.Box 85800, San Diego, California 92186, USA.

SALKIN, Charles A.; Mng., Techn. Serv. Section, Delaware Div. of Parks & Recreation; Immed. p. Pres., Cngn Beth Sholom; Chmn, Dover Chevra Kadisha & Cemetery C'tee; b. 3.31.1953, Greenville Penn.; ed.: B.S. Park Admin., Penn. State U., 75; add. grad. study: Penn. State U., North Calif. State U.; m. Susan A. Sachs; 1 d., Emily Rachel; p. Adj. Instructor, Delaware State Coll.; Pres., Delaware Recreation & Parks Scty, 83 (Outstand. Mbr, 82); Res. Scholar, Delaware Humanities Forum, 89-90; mbr: Delaware State Review Brd f. Historic Preservation, Delaware Agric. Museum, Jew. Historical Scty of Delaware; honors: "People to Watch in 1989", Delaware Mag.; Congregant of the Year, Cngn Beth Sholom, 90.

15 Maple Lane, Dover, Delaware 19901, USA.

SALOMON, Jack; Cardiovascular & Thoracic Surg.; Assoc. Prof., T.A.U. Med. Sch.; Head, Thoracic & Cardiovascular Surg. Dept., "Assuta" Hosp.; b. 15.1.1928, Iraq; to Israel, 1951; ed.: H.U. Med. Sch., Jer.; m. Edna; 2 d.; mbr, Isr. Surgical Scty; 50 publ. in the field of surgery.

15 Mitudela St., Shikun Dan, Tel-Aviv 69548; tel. 03-5447080.

SALPETER, Eliahu A.; Journalist; Edit. Writer, "Haaretz", 68-76; Europ. Chief Corresp., 76-78; mbr, Editors Board, "Haaretz"; b. 1.11.1927, C.S.R.; ed.: Faculty of Journalism, Prague U.; Heb. U. (Soc. Sci.); to Israel, 1949; m. Ruth Freimann; ch.: Ron, Noam, Vered; reporter, "Mlada Fronta", Prague, 46-47; repr. Assoc. Press, Prague, 47-49; JTA, Isr. Bureau chief, 56-61; "Haaretz": polit. corresp., 57-61; Washington corresp., 61-65; Mng. Edit., 65-68; books: "Who Rules Israel" (w. Y. Elizur), 73; "Fire over Beirut" (w. Dan Bavli). 83.

9, Ben Ezra St., Tel-Aviv 64246; tel. 03-229464.

SALTMAN, Avrom; M.A., Ph.D.; Prof. of History, Bar-Ilan U.; F.R. Hist. S.; b. Whitley Bay, England, 17.11.1925; m. Ilse Rabinowicz; ed.: Cambridge, London U-ies; to Israel, 1957; author of: "Life of Theobald, Archbishop of Canterbury", 56; "The Cartulary of Tutbury Priory", 62; "The Cartulary of Dale Abbey", 67; "Pseudo-Jerome: Quaestiones on the Book of Samuel", 75; "The Cartulay of the Wakebridge Chantries at Crich", 76; "The Kniveton Leiger", 77; "Stephen Langton: Commentary on the Book of Chronicles", 78; co-author "Secundum Salomonem", 89; aw. Israel Prize in Gen. History, 83.

40B, Hamatmid St., Ramat-Gan 52501.

SALTZ, Nathan J.; Chief of Surg., Bikur Cholim Hosp., Jer.; b. 11.1.1912, New York City; to Israel, 1952; ed.: U. of Florida, B.S., 34; Emory U. — M.S., M.D., 39; m. Dr. Armen B. Bagdasaroff; 2 ch.; p. Prof. of Surg., Heb. U.

Hadassah Med. Sch., Jer.; p. Chmn: Isr. Brd of Surg., Depts of Surg. Hadassah U. Hosp.; Hon. Fllw, Isr. Surg. Assn; Fllw & Brd of Gov., Am. Coll. of Surgs; mbr: James IV Assn of Surgs, Société Internationale de Chirurgie; p. Edit. Brd, Isr. Journal of Med. Sci.; publ. over 50 papers in var. intl journals on investigative & clin. subjects; recip.: Isr. Prize f. Med., 78; Ph.D. (Hon.), Heb. U. Jer., 82; Disting. Citizen of Jer., 84.

10 Alkalay St., Jerusalem 92224.

SALTZMAN, Barry; Prof. of Geophysics, Chmn of Dept. of Geology & Geophysics, Yale U.; b. 2.26.1931, New York; ed.: City Coll. N.Y., BS, 52; M.I.T. Cambridge Mass. — MS, 54; Ph.D., 57; Yale U., MA (Hon.), 68; m. Sheila Eisenberg; 2 ch.: Matthew David, Jennifer Ann; Res. Meteorol., MIT, 57-61; Snr Res. Sci., Travelers Res. Cent. Hartford, 61-68; Fllw: Am. Meteorol. Scty, Am. Assn f. Adv. of Sci.; mbr: Am. Geophys. Un., Europ. Geophys. Scty, Connecticut Acad. of Sci. & Eng., Acad. of Sci. of Lisbon, Phi Beta Kappa, Sigma Xi; author of over 100 papers on meteorol. & climate theory; editor: Selected Papers on the Theory of Thermal Convention, 62; Journal of Geophysical Research, 71-74; Advances in Geophysics, 77-; Edit. Brds: Journal of Geophysical Research, 71-74; Climate Dynamics, 86-; Atmosfera, 87-.

9 Forest Glen Drive, Woodbridge, Connecticut 06525, USA.

SALZMAN, Pnina; pianist; b. Tel-Aviv; m. Igal Weissmann; 1 d.; ed.: Ecole Normale de Musique, Paris; Paris Conservatoire; 1st Prize, Paris Conservatoire; recitals & concerts through Europe, USA, South America, Rhodesia, Egypt, Israel; soloist w. orchestras conducted by Sir Malcolm Sargent, Paul Paray, Charles Muench, etc.; over 200 concerts with IPO.

20, Dubnov St., Tel-Aviv 64369; tel. 221993.

SAMET, Gideon; Mng. Editor, "Haaretz" Daily, 71-; b. Israel, 13.3.1940; ed.: H.U. Jer., B.A. (Political Science); married; 2 s.; p. editor, Galei Zahal, Israel Army Radio, -71.

12, Leah St., Tel-Aviv 69412; tel. 483426.

SAMET, Shimon; journalist; p. mbr, editorial board, "Haaretz"; corresp., I.B.S.; foreign corresp.; mbr, c'tee, Journalists Assn; b. Zolkiew, Poland, 13.3.1904; m. Anda Weiler; 1 s.; to Israel, 1926; mbr, edit. board, "Davar", 27-31; co-founder of Journalists' Assn; first journalist from Palestine to visit Poland after world war II, 46; deleg. to journalists' conventions; author of: "BeVoyi Le-Maharat"; "Behind the Red Curtain"; numer. articles on missions to Europe, USA, etc.

20, Frug St., Tel-Aviv 63417; tel. 223632.

SAMUEL, David Herbert; (3rd Viscount Samuel of Mount Carmel & Toxteth); M.A. (hons), Ph.D.; Res. Sci. Pres., Shenkar Coll. of Textile Technol. & Fashion, 87-; Sherman Prof. of Phys. Chem. at Weizmann Inst.; b. 8.7.1922, Jer.; m. Veronika Engelhardt Grimm; 2 d.; ed.: Oxford U., H.U. Jer.; Captain, Royal Artillery, mentioned in dispatches, 43-46; IDF, 48-49; at Weizmann Institute, 49-91; Mbr of Brd, Center f. Sci. & Technol. Inform., 70-74; Dean, Faculty of Chem., Weizmann Inst., 72-73; Board of Dirs, Weidenfeld & Nicholson, Jer., 72-74; IUPAC C'tee for Chem. Educ., 82-89; Chmn, Isr. Primatolog. Society, 73-83; Mbr, of Sci. Advis. C'tee & Brd of Trust., Israel Cent. f. Psychobiol., 73-; mbr IBRO-Intl Brain Res. Org., 77-; etc.; Brd of Bezalel Acad. of Art, 77; Board of Tel-Aviv Museum, 80-; Brd Trustees, Menninger Fndn, USA, 89-; Visit. Prof., var. universities in U.K. and USA, incl. U. of Calif., Berkeley, U. Coll. London & Yale U. Sch. of Med.; Edit. Brds of var. sci. & med. periodicals; publ. articles, reviews books on isotope res., chem. of phosphorus compunds, neurochemistry, psycho-pharmacol., animal behaviour, history of textiles & sci. educ.

54, Hanasi Harishon St., Rehovot 76302.

SAMUEL, Edgar Roy; Dir., Jewish Museum of London; Vice President, Jew. Historical Scty of England; b. 1928, Hampstead, London; ed. in England, Australia & Canada; Ophtalmic optician, F.B.C.O., D.C.L.P.; B.A. (Hons) in History, M.Phil. in Econ. History (U. of London); m. Ruth Cowen; 2 ch.; Fllw, Royal Historical Scty; publ.: "Anglo-Jewish Notaries and Scriveners", "Portuguese Jews in Jacobean England", "New Ligth on the selection of Jewish children's names", "Manuel Levy Duarte (1630-1714) — an Amsterdam merchant Jeweller and his trade with London"; "The Curiel family in 16th century Portugal".

Jewish Museum, Woburn House, Tavistock Square, London WC1H OEP, England.

SAMUEL, Jochanan; Assist. Mng. Dir., f. spec. activ., Dagon — Batei Mamguroth Le-Israel Ltd, Haifa; p. Assoc. Dir. (71-75), Bezalel Acad. of Art & Design; b. Berlin, 28.2.1914; to Israel, 1938; m. Irm Shulamit Seligman; 2 s.; U. & Teachers' Inst., Berlin; IDF, Com. & Staff Coll. (Lt. Col.); var. IDF staff & command posts, 48-62; co-founder & mbr of Ein-Hod, Artists' Village; Gen. Secr., Am.-Isr. Cult. Foundation, 63-70.

3, Simtat Mazal Shor, Olf Jaffa—Tel-Aviv 68036; tel. 03-829675.

SANBAR, Moshe; economist; Chmn: Bank Leumi Le-Israel Claims and subsidiaries, C'tee of Org. of Jews from East. Europe, Econ. Devel. & Rehabilitation Trust f. Arab Refugees in Isr., Brd of Trust. — Coll. of Admin., Janco-Dada Museum f. Modern Art; Hon. Pres., Hungary-Israel Assn; Governor, Bank of Israel, 71-76; b. 29.3.1926, Kecskemet, Hungary; to Israel, 1948; ed.: H.U. Jer., M.A. (Econ., Statistics, Sociol.), 51; m.

Bracha Rabinovich; 2 d.; publ.: "My Longest Year" (Memoires), 61; Planning and Budgeting (w. David Weinshal), 71; articles & res. studies on econ. policies, taxation & income distrib.; edit.: The Local Government in Israel, 1981; The Political Economy of Israel, 1948-87; recip.: Yad Vashem Prize (f. Holocaust Studies), 58; Herzl Prize (f. Public Serv.), 73; Prize f. extra-ord. contrib. to the devel. of local government in Isr., 86.

44, Pinkas St., Tel-Aviv 62261.

SANDBANK, Miriam (née Neustadt); Prof.; Head, Dept. of Dermatology, Beilinson Med. Center, Petah-Tiqva; Head, Dept. of Dermatol., Tel-Aviv U. Med. Sch.; b. Tel-Aviv; ed.: M.D., spec. in Dermatol. & Dermapathol.; m. Prof. Uri Sandbank; 2 ch.; p. Chmn, T.A. Section of Isr. Dermatol. Scty; p. Secr., Natl C'tee of Skin & Sex Med.; many sci. publ. in field of her spec.

230, Hayarkon St., Tel-Aviv 63405.

SANDBANK, Uri; Prof., Head of Pathol. Inst., Beilinson Med. Center, Petah-Tiqva; b. 1927, Tel-Aviv; ed.: M.D., spec. in Pathol. & Neuropathol.; m. Prof. Miriam née Neustadt; 2 ch.; p. Dep. Dean & Head, Dept. of Pathol., Tel-Aviv U. Med. Sch.; many sci. publ.

230, Hayarkon St., Tel-Aviv 63405.

SANDLER, Merton; MD, FRCP, FRCPath, FRCPsych, CBiol, FIBiol; Prof. of Chem. Pathol., Royal Postgrad. Med. Sch., U. of London; Pres., Assn f. Postnatal Illness; Chmn, Sci. Advis. C'tee, The Migraine Trust; Secr., Biol. Cl., UK; Hon. Librarian, Royal Scty of Med.; Pres., Harveian Scty of London; Councillor, CINP; Editor-in-Chief, Journal of Psychiatric Res.; b. 28.3.1926, Salford, England; married (wife, née Grenby); 2 s., 2 d.; p. Secr., Maccabeans; p. Pres.: Brit. Assn f. Psychopharmacology; Section of Med., Royal Scty of Med.; Intl Chmn, 6th Intl Catecholamine Symposium; mbr of numer. learned societies; over 600 sci. publ., incl. 17 books; recip.: Anna Monika Prize f. Res. on Biol. of Depression; Gold Medal, Brit. Migraine Assn; Dr. Franz Burda Prize f. Res. on Parkinson's Disease; Arnold Friedman Disting. Clin. Res. Award.

Department of Chemical Pathology, Queen Charlotte's and Chelsea Hospital, Goldhawk Road, London W6 OXG, England.

SANUA, Victor D.; Prof. of Psychol., St. John's U. Queens NY; b. 22.7.1920, Cairo, Egypt; ed.: American U. at Cairo, B.A.; Michigan State U., M.A. & Ph.D.; m. Stella Sardell; 1 s., David; 1 d. Marianne; p. Res. Dir., YM & YWHA's of Gt. New York; Prof.: Yeshiva U., 60-67; City U. of N.Y., City Coll., 67-75; Adelphi U., 75-80; Fulbright Lctr, U. of Paris, 65-66; Sabbat. Tel-Hashomer Hosp., 73-74; Am. Psychol. Assn, Fllw in 5 Div.; Pres., Intl Cl. of Psychologists, 70-72; V. Pres., Inter-American Scty of Psychol., 75-77; ab. 250 publ. in areas of Jew. sociol., soc. psychiatry & ethnic studies; recip.: Aw. in Jew. Studies by Assn of Jew. Communal Workers; Res. Fllw, Soc. Sci. in Med., Harvard U.; Russel Sage Fllw in Psychiatry, Cornell U. Med. Coll.; William Wundt Aw. from N.Y. State Psychol. Assn f. contrib. to psychol.

2416 Quentin Road, Brooklyn, N.Y. 11229, USA.

SAPERSTEIN, Harold I.; Rabbi Emeritus, Temple Emanu-El, Lynbrook NY, 33-80; Mbr Gov. Brd, Wld Union f. Progressive Judaism (p. Chmn, North Am. Brd); b. 12.9.1910, Troy NY; ed.: BA, Cornell U.; Master Heb. Lit. & Ordination, Jew. Inst. of Relig.; Dr. Heb. Lit. (Hon.), Heb. Un. Coll.; Dr. Humane Lett. (Hon.), St. Frances Coll., Brooklyn NY; Interim Snr Rabbi: Central Synag. NYC, 86-87; Cngn Rodeph Sholom NYC, 89-90; p. Pres.: N.Y. Brd of Rabbis, Reform Rabbis of N.Y.; honors: Man of Year, Lynbrook, 78; Saperstein Plaza Lynbrook (named in his honor, on retirement), 80.

170 Hempstead Ave., Malverne, New York 11565, USA.

SARAF, Michal; Lctr, Bar-Ilan U.; Sen. Res., Habermann Inst. f. Lit. Res., Lod; b. Nabel, Tunisia; to Israel, 1956; ed.: Bar-Ilan U. — 69-72, B.A. (Heb. Lit., Ed., Teaching); 73-77, M.A. (Heb. Lit.); stud. to Ph.D. degree, 78-; H.U. Jer., Sch. of Lib., 73-75, Certif. Lib.; married; 5 ch.; p. Sen. Lib.; p. Res., Katz Inst. f. Heb. Lit. Res., Tel-Aviv U.; publ. num. res. on Heb. Lit. in Midd Age & on Tunisian Jew. Lit., etc.; mbr: Publ. Directory of Cent. f. North-African Jewry Res.; Direct. of Wld Org. of North-African Jewry; recip.: many res. scholarships; Dov Sadan Prize, Tel-Aviv U., 80.

4, Shikun Habad, Lod 71101.

SARASON, Richard S.; Prof. of Rabbinic Lit. & Thought, Heb. Un. Coll. — Jew. Inst. of Relig.; b. 2.12.1948, Detroit MI; ed.: A.B., Brandeis U., 69; M.A.H.L. & Rabbinic Ordin., Heb. Un. Coll., 74; Ph.D. in Relig. Studies, Brown U., 77; m. Anne S. Arenstein; 2 s.: Jonathan Philip, Michael Solomon; p. Assist. Prof., Brown U.; mbr: Acad. of Relig., Scty of Biblical Lit., Assn f. Jew. Studies, Scty f. Values in High. Educ., Cent. Confer. of Am. Rabbis, Am. Scty f. Oriental Res.; Pres., Leadership Cl. of Jew. Fed. of Cinn., 84-85; publ. books & articles on Mishnaic Law, Talmud; recip. Kate S. Mack Award f. leadership, Jew. Fed. of Cinn.

7405 Laurel Oak Lane, Cincinnati, OH 54237; Office: Hebrew Union College, 3101 Clifton Ave., Cincinnati, OH 45220, USA.

SAREL, Shalom; Prof. of Chem.; dir. of med. & chem. res.; head, dpt. of pharm. chem., H.U. Sch. of Pharm., Jer.; b. 25.10.1918, Jerusalem; ed.: Rehavia Gymn., Jer., 37; H.U. Jer., M.Sc., 42; Sieff Res. Inst., Rehovot, Ph.D.; Ohio State U., postdoctoral work, 52-54; m. Meira Imber; 3 ch.; many acad. appoint.; Visit. Prof.: Michigan U., 65; U. of Calif. Berkeley, 80; U. Coll., London, 87-88;

Austral. Natl U. Canberra, 89; Pres., Isr. Chem. Scty, 61-65; mbr: pharm. c'tee, Nat. Cl. on Res. & Dev., Isr., 60-68; chief editor, Isr. Journal of Chem.; societies in Israel, Am., France, Switzerland, England; articles to leading Brit., Am. and Isr. prof. journals; author: "Identification & Characterization of Organic Compounds", 44; "Synthesis in Org. Chemistry", 80.

36, Jabotinsky St., Jerusalem 92142; tel. 02-428685.

SARFATTI, Gad B.; Prof. of Heb. & Semitic Lang., Bar-Ilan U.; b. 5.11.1916, Pisa, Italy; to Israel, 1939; ed.: U. of Florence; H.U. Jer.; Yeshivat Merkaz Ha'rav; m. Rachel Levi (dec.), Bayla Schorr (2nd marr.); 2 s., 1 d.; mbr: Kibbutz Tirat Zvi, 40-47; Acad. of Heb. Lang.; publ.: Heb. Math. Terminology in the Middle Ages, Magnes Press, Jer.; Saadia Chouragqui, Mone Mispar, 73; Hebrew Semantics, 78; Ma omrot ha-milim, 85; papers in Tarbiz, Leshonenu, etc.

38, Ramban St., Jerusalem 92268; tel. 02-666624.

SARNA, Jonathan D.; Joseph H. & Belle R. Braun Prof. of Am. Jew. History, Brandeis U.; Dir., Am. Jew. Experience Curriculum Project, 82-; b. 1.10.1955, Philadelphia PA; ed.: Heb. Coll. Boston, B.H.L. Honors, 74; Brandeis U. — B.A. (Summa Cum Laude), 75; M.A., 75; Yale U. — M.A., 76; M. Phil., 78; Ph.D., 79; m. Ruth Langer; 1 s., Aaron Yehuda; mbr: Am. Acad. of Relig., Am. Historical Assn, Am. & Can. Jew. Historical Scties, Assn f. Jew Studies & other historical scties; Visit. Asoc. Prof., Heb. U. Jer., 86-87; Wexner Fndn Grad. Fllwship C'tee, 89-; Abstracter-Consult., ABC-CLIO, 89-; Advis. Brd, Maurice Amado Fndn, 90-; Advis. C'tee, Center f. Study of N.Am. Jewry, Ben-Gurion U. Beer-Sheva, 91-; author & co-author of 14 books; ab. 80 articles; many reviews & review essays; editor, N. Am. Judaism Section, Religious Studies Review, 84-; Edit. Brd, Am. Jew. History, 88-; etc.; recip. Seltzer-Brodsky Prize Essay, YIVO Inst., 77; many fllwships & honors.

1215 Commonwealth Avenue, W. Newton, MA 02165, USA.

SARNA, Nahum M.; Prof. Emer. of Biblical Studies, Brandeis U., USA; mbr: Edit. Advis. Brd of — Biblical Archaeol. Review, Moment Mag.; Acad. C'tee of Annenberg Inst.; Acad. Consult. Jew. Publication Scty; b. 27.3.1923, London; ed.: U. of London — B.A. (Hons), M.A.; Dropsie Coll., Phila. Pa., Ph.D.; m. Helen Horowitz; 2 s.: David, Jonathan; p. Pres., Assn f. Jew. Studies; Dept. Edit., Bible Div., Encycl. Judaica; Gen. Edit., Jew. Publ. Scty Bible Commentary; many acad. appoint. & mbrships; contrib. major articles to Encycl. Judaica, Encycl. Ivrit, Encycl. Britannica, Oxford Dictionary of the Bible, etc; author of: Understanding Genesis, 70; Exploring Exodus, 86; Commentaries on Genesis & Exodus, 87; etc.; recip.: Jewish Book Cl. Award; Snr Fllw, Am. Cl. of Learned Societies; Fllw: Am. Acad. f. Jew. Res., Inst. f. Advanced Studies H.U. Jer.; Hon. DHL, Gratz Coll., Phila.; Hon. D. Humane Lett.: Heb. Un. Coll., NY; Heb. Coll., Boston.

39 Green Park, Newton Mass. 02158, USA.

SARNAT, Marshall; Prof. of Finance, Sch. of Bus., H.U. Jer., 76-; b. 1929, USA; to Israel, 1950; ed.: Northwest. U. USA — M.B.A., Ph.D.; married; 2 s., 1 d.; many acad. appoint., Visit. Prof., i.a.: UCLA, 79, 85; New U. of Lisbon, Portugal, 82; NY U., 83, 87-88; mbr: Am. Econ. Assn, Am. Finance Assn; books: "Saving & Investment through Retirement Funds in Israel", Jer., 66; "The Development of the Securities Market in Israel", Basel 66; "Investment & Portfolio Analysis", NY, 72; "Financial decision-making under uncertainty", NY, 77; "Capital Investment & Financial Decisions", London, 78; "Inflation, and Capital Markets", Boston, 78; "The Stock Exchange and the Investment in Securities", Tel-Aviv, 78; "International Finance & Trade", Boston, 79; "Saving, Investment & Capital Markets in an Inflation Economy", Boston, 82; "Portfolio and Investment Selection", London, 84; "Principles of Financial Management", London, 88.

34, Nayot St., Jerusalem; tel. 02-633172.

SARON, Gustav; Hon. Consult. to the S.A. Jew. Board of Dep. (Gen. Secr., 36-74); b. 2.11.1905, Johannesburg; ed.: B.A. Hon. (U. of Witwatersrand), B.A. (Oxford), LL.B. (U. of S. Africa); m. Sadie Hersch; 1 s.; p. lctr in Classics & Heb., U. of Wits; publ.: The Jews in South Africa — A History; contrib. & S.A. Editor f. Encycl. Judaica, Isr.

305 Chelston Hall, Killarney, Johannesburg 2193, South Africa.

SASSON, David M.; Visit. Prof., Tel-Aviv U., Fcty of Mngmnt; Attorney, Dr., FCI Arb.; b. 2.2.1934, Tel-Aviv; ed.: Gymn. Herzliah, T.A.; H.U. Jer., Fcty of Law, M. Jur.; Oxford U., D. Phil.; m. Sheila Tabachnikov; 2 d.; 2nd Secr., Isr. Emb., Washington, 61-63; Sen. Counsel., Wld Bank, Washington & Visit. Prof., Georgetown U., -82; Chief Edit., Journal of Maritime Law & Commerce, 70-80; mbr: Panel of Arbitrators, ICSED, ICC, AAA, etc.; mbr, Herzliah Munic. Cl. (Shinui), 88-; var. assign. & missions f. UN, Commonwealth Secr. & other orgs to assist governments in negotiating transnational transactions; publ.: FOB Contracts, 60; CIF ad FOB Contracts; International Contracting and Procurment for Development Projects, 82; Bidding for Projects Financed by International Lending Agencies, 82; A Guide to Documentary Credits, 85; The General Principles of Insurance Law, 89.

67, Hakidmah St., Herzliah Pituach 46743.

SASSON, Moshe; Retired Diplomat; p. Ambassador f. Spec. Duties, M.F.A., Jerusalem;

b. 15.12.1925, Damascus, Syria; to Israel, 1926; ed.: H.U. Jer., 44-48 (Econ. & Soc. in Midd East. Gen. History, Arabic); m. Tova Sokolov; 1 d., Orna; 1 s., Reuven; attaché, Isr. deleg. to Lausanne conciliation, 49; var. sen. positions in ME Dept. of MFA, 50-; Scnd Secr. & Dep. Consul, Athens, 53-55; Dep. Head of Isr. deleg. to UNO Geneva, 55-57; w. Econ. Dept. of MFA, 57-58; Min., Isr. Legation, Ankara, 60-66; Dir., Dept. of Armistice Affs MFA, 66-67; Cnslt to P.M. on pol. relations w. Arabs in Judea, Samarya & Ghaza, 67-69; Ambassador to Rome, 73-77; mbr, Isr. deleg. to Geneva Confer., 73; Dep. Dir. Gen. M.F.A., Dir., Cent. f. Pol. Res. & Plann., 77-78; Isr. Ambassador to Cairo, 81-88.

1 Molho St., Jerusalem 92185.

SASSSOWER, Gad; Pres., J. Sassower Ltd.; Custom Clearing Shipping & Forwarding, Haifa; Pres., Haifa Chamber of Commerce; b. 18.9.1943, Haifa.

32 Ha'Atzmaut Road, Haifa; tel. 04-672176.

SATOVSKY, Abraham; Attorney at Law; Friend of Court & Family C'tee, Detroit Bar Assn; Advis. & p. Co-Chmn, Prof. Div., Allied Jew. Campaign; Rep., Jew. Commty Cl.; brd mbr: Jew. Hist. Scty of Mich.; Detroit Service Group; Hon. Pres., Gr. Lakes Reg., Natl Fed.; Men's Club, Shaarey Zedek; Life Brd Mbr & p. Pres., Shaarey Zedek Cngrn; V.P., Moises Chetim, Detroit; Trustee of Clover Hill Park Cemetery; arbitrator f. Am. Arbit. Assn; b. 15.10.1907, Detroit, Mich.; ed.: Mich. U., — B.A., LL.B., J.D.; m. Toby Nayer; 2 ch.; p. Pres.: Natl Fed. of Jew. Men's Clubs, B.B. Detroit, Young Peoples Scty, Phi Beta Delta Frat.; publ. articles in "The Torch"; recip.: Victory Award, Allied Jew. Camp., Detroit; Citations of Merit, Jew. Wlf Feder., Detroit; Jerus. Aw., Isr. Bonds Org.; Smnry Aw., J.Th.S.; Cngrn Shaarey Shamayim Aw.; Citations, Natl Fed. of Jew. Men's Clubs; Un. Fndn & Torch Drive, B'nai B'rith Serv. Appeal; Anti-Defam. League of B.B.

22500 Saratoga Dr., Southfield, Mich.; Office: 28455 Northwestern Highway, Southfield, Michigan 48076, USA.

SAUNDERS, Donald Leslie; Pres. & Chief Exec. Off., Saunders Real Estate Corp.; Chmn & Treas., Boston Park Plaza Hotel; Trustee-at-Large, Combined Jew. Philanthropies, Boston MA; Dir., Jerusalem Fndn USA; b. 1.28.1935, Brookline MA; ed.: B.A., Brown U., 57; Prov. R.I. USA Dr. of Laws, Pine Manor Coll., Brookline MA; m. Liv Ullmann; 3 d.: Lisa, Pamela, Linn; Reg. Dir., Natl Assn of Christ. & Jews; Trustee Emer., Brown U. (V. Chmn, Facilities & Design C'tee); Pres., Farview Inc., Brown U. Real Estate Devel. Co.; mbr: Natl & Mass Assns of Realtors, Inst. of Real Estate Mngmnt; recip.: Humanitarian Aw., Natl Jew. Hosp. Denver CO; Cmmty Serv. Aw., Bade Bay Assn.

2 Commonwealth Avenue, Boston, MA 02116, USA.

SAVIR, Yehuda; LL.M.; Barrister-at-Law; adv. in priv. practice; b. 7.1.1925, Warsaw; to Israel, 1929; m. Edna Rosen; gr. "Herzlia" Gymn; Law Sch., Jer.; Lincolns Inn, Lond.; South. Methodist U., Dallas (LL.M.); Mbr., Bar Assn., Gr. Britain; p. hon. secr., T.A., Isr. Assn for UNO; exec. mbr, Indep. Liberal Pty; co-founder & mbr, T.A. C'tee, Mov. f. elect-or reform; p. mbr, Ethics & Appelate C'tee, Isr. Bar Assn; Complaints C'tee, Isr. Export Inst.; Notaries C'tee — Licences, Min. of Justice, Jer.; many publ.; doct. work, on influence of Jewish & Greek law & philosophy on western thinking & common law, etc.

3, Manne St., Tel-Aviv; tel. 286438, 222864.

SAVIT, Martin; V. Pres., AJEX — Assn of Jew. Ex-Servicemen & Women (p. Ajex Dep. to the Board of Dep.); Pres., Ajex Housing Assn Ltd; V. Chmn: Zion. Fed. of Gt. Brit. & Ireland, United Zionists; Chmn: Zion. Fed. of Pub. Rel. C'tee, Anti-Boycott Coord. C'tee of Brit.-Isr. Chamber of Commerce, Org. C'tee f. Warsaw Ghetto Uprising & Holocaust Memorial Meeting; Exec. Mbr, Cl. of Christ. & Jews; Hon. Secr., TA'ALI Wld Mov. f. a United Isr.; b. 1921, Soho, London; ed.: St. Annes Sch., Westminster & North. Polytechnic; Mech. Eng., Nottingham U.; serv. Midd East, Royal Army Serv. Corps; m. Pris; 2 d.; worked to promote greater understanding between Brit. & Isr.; V. Pres., Brd of Dep., 79-85; Chmn, WJC Europ. Comm. on Anti-Semitism, 73-85; Found. Mbr, Joint C'tee Ag. Racism; p. Hon. Treas., B'nai B'rith Dist. 15; recip. B.B. 1st Lodge Award f. Communal Serv.

1 St. Mary's Avenue, London N3 1SN, England.

SAVITT, Sidney Allan; Chem. Eng.; Pres., Dir. Eng., S.A. Savitt Associates; b. 4.4.1920, Brooklyn NY; ed.: CCNY, B.S., 40; Polytechn. Inst. of N.Y. — M.Ch.E., 45; D.Ch.E., 48; 4 ch.: Jill Alison, Brad Marshall, Hope Risa, Wade Manson; Process Eng., M.W. Kellog Co., 47-49; Consolidated Products Corp. NYC, 49-53; Pres., YMHA Union NJ, 74-; V. Pres., NJ Fed. YMHA's, 73-75; Exec. Dir., Am. Inst. City NY, 76-; Fllw, Am. Inst. of Chemists, N.Y. Acad. of Sci. (V. Pres. Eng., 65-72; Brd of Gov., 71-73); mbr: Am. Inst. Chem. Engs, ASME, Assn Cons. Chem. & Chem. Engs (Cl. Dir., 78-85), Am. Scty Eng. Educ., NJ Scty Profess. Engs, Am. Chem. Scty, AAAS, Alumni Assn Polyt. Inst. (Secr., 79; Pres., 80-82), Sigma Xi, Phi Lambda Upsilon, Tau Beta Pi; Clubs: Rotary, B'nai B'rith (Pres. Linden local chapter, 73); Fllw Polytechnic U., 91; res. in extractive metallurgy of strategic alloys separation and recovery of precious metals; res. and devel. in energy conserv. of chem. process plants; spec. in soil contamination of heavy metals & environmental cleanups.

1050 George St., New Brunswick, N.J. 08901, USA.

SCHACHTER, Moshe; Dep. Mayor, Givataiym, 78-; mbr, Secret. & C.C., Labor Pty; b.

4.2.1934, Czernowitz (then Rumania); to Israel, 1950; ed.: Heb. Gymn. "Tarbut", Bucharest; Profess. Sch., Max Fein, T.A.; Beith Berl (Econ., History); m. Shoshana Pasternak; 2 s.: Mordechai, David; 1 d., Mira; p. w. Solel-Boneh, Chmn of Employées C'tee "Gibra"; act. in Immigrants Absorption, Or-Akiba, 64-66; p. Secr. of Histadruth & Lab. Pty Section, Givataiym; Secr., Workers' Cl., Givataiym, 71-76; Secr., Reg. Work. Cl., Dan-Tzafon, 76; Chmn, Local Assn of Welfare f. Soldiers & C'tee f. Policemen.

10, Ha'Maayan St., Givataiym 53376; tel. 03-318722.

SHACTER, Jacob; Rabbi, The Jewish Center, NYC, 81-; b. 12.11.1950, New York City; ed.: Talmudical Yeshiva of Phila., 63-68; Yeshivat Mir, Jer., 68-69; Brooklyn Coll., A.B. Summa Cum Laude, 73; Doctoral Exam. w. Distinct., 78; Harvard U. — A.M., 79; Ph.D., 88; m. Yocheved Weisbord; 2 d.: Leah, Sarah; Rabbi, Young Israel of Sharon, Mass., 77-81; var. acad. positions; Dir., Torah U-Madda Project, Yeshiva U., 86-; editor: The Torah U-Madda Journal I (89), II (90); The Neglected Mitzvot, 90; The Relationship between Guf and Neshama; publ. many articles on Judaism, studies in Halakha, etc.; mbr: Brd of Gov., Un. of Orthodox Jew. Cngns of Am., 83-; Brd of Relig. Dept. JNF, 83-; Rabbin. Cl. of Am., Assoc. Rabbin. Alumni Yeshiva U., Edit. Brd of Tradition; many nominations in Who's Who.

257 Central Park West, New York, N.Y. 10024, USA.

SCHAECHTER, Mordkhe; Snr Lctr Emer., Yiddish Studies, Columbia U.; Exec. Dir., League f. Yiddish; Editor: Afn Shvel, Yiddishe Shprakh; Pres.: Fndn f. Advancement of Standard Yiddish, C'tee f. Implementation of Standardized Yidd. Orthography; b. 12.1.1927, Cernauti, Rumania; ed.: Ph.D., U. of Vienna, 51; m. Charlotte Saffian; 3 d.: Rukhl Edelman, Gitl Visuanath, Eydl Reznik; 1 s., Binyumen; co-founder & Fcty Advisor f. Yugntruf — Youth for Yiddish; p. Exec. Secr., Freeland League; mbr: Ling. Scty of Am. Modern Lang. Assn, Assn of Yiddish Professors; Chmn, Task Force of Yiddish Terminology; leading figure in Yiddishism and in Yidd. lang. standardization; publ.: Guide to the Standardized Yiddish Orthography, English-Yiddish Dictionary of Academic Terminology, Plant Names in Yiddish, other major book publ.; recip.: Chaim Zhitlovsky Aw., Osher Shuchinsky Aw.

3328 Bainbridge Ave., Bronx, N.Y. 10467, USA.

SCHANIN, Norman; Dr. of Educ.; Dean Emeritus, David Yellin Teachers Coll., Jer.; b. 26.11.1922, New York; to Israel, 1968; ed.: B.A., New York U., 43; B.R.E., J.Th.S. (Teachers Inst.), 48; M.A., 48-; Ed.D., 59. NY U.; Post-Doct. Indep. Study & Res., Columbia U. (Teachers Coll.), 67; Dr. of Pedagogy (hon. Causa) J.T.S. of Am., 77; m. Roslyn Fleischer; 3 s.; mbr: Teach. Un., Isr.; Cngn Mevakshei Derech, Jer. (p. Pres.); Assn of Am. & Canad. in Isr.; Educ. Assbly of Un. Synag. of Am.; Secr., Natl Cl. f. Jew. Educ.; Natl Confer. of Jew. Comm. Serv. Assn f. Supervision & Curriculum Develop., USA; auth. & edit.: David Yellin Coll. Yearbooks, Curriculum Outlines f. Jew. Sch., magazine articles; Educ. assbly Yearbooks; textbooks f. children.

7, Mevo Yoram, Jerusalem 92346; tel. 02-665938.

SCHAPPES, Morris Urman; editor, historian; Chief-Editor, "Jewish Currents", 57-; Adjunct Prof. of Hist., Queens Coll., NY City U., 72-76; mbr Presid., Yiddisher Kultur Farband (YKUF); b. Kamenetz Podolsk, Ukraine, 3.5.1907; ed.: City Coll., New York, B.A., 28; Columbia U., M.A., 30; m. Sonya Laffer; act. in Jew. life; many mbrships, i.a.: Brd of Dirs, Jew. Hist. Scty of New York; YIVO Inst. f. Jew. soc. sci.; var. cult. clubs and societies; publ.: Prose and Poetry of Emma Lazarus, 44, 47, 67, 78; Letters of Emma Lazarus, 49; Documentary History of the Jews in the USA — 1654-1875 (50, 52, 71); The Jews of the US, A Pictorial History, 55, 65; An Epistle to the Hebrews by Emma Lazarus, 88; also pamphlets, articles, rev's; recip.: Am. Jew. Tercentenary Award by the Emma Lazarus Fed. of Jew. Women's Clubs, 54; Zhitlovsky Fndn Annual Award, 69; Holocaust Memorial Award by NY Scty of Clin. Psychols., 79; Award, Jews f. Econ. & Racial Justice, 91.

700, Columbus Ave., Apt. 8E, New York, NY 10025; office: Jewish Currents, 22 E. 17 St., Suite 601, New York, NY 10003-3272, USA.

SCHARFSTEIN, Ben-Ami; Prof., Tel-Aviv U. (Chmn, Dpt. of Phil., 56-74, 79-83; Grant. Tenure, 58-; Vice-Rector, 69-71); b. 1919, NYC; to Israel, 1955; ed.: Brooklyn Coll., B.A., 39; Harvard U., M.A., 40; Columbia U., Ph.D., 42; m. Ghela Efros; 1 d.; var. acad. appoint.; philos. articles, Encycl. of Soc. Sci., Sifriat Hapoalim, 67-70; Heb. edit., A.O. Lovejoy, The Great Chain of Being, 68; mbr, Edit. Board of Man and World, 68; Assoc. Edit., "Keshet", 70; books: Roots of Bergson's Philosophy, 43; The Need to Believe (w. M. Ostow), 54; The Artist inWorld Art, 70; Mystical Experience, 73; The Mind of China, 74;

ed. & cont., Philosophy East Philosophy West, 78; The Philosophers, 80; Of Birds, Beasts and other Artists, 88; The Dilemas of Context, 89.

1 Gluskin St., Tel-Aviv 62517; tel. 254552.

SCHATZ, Irwin J.; Prof. of Med., John A. Burns Sch. of Med., U. of Hawaii (p. Chmn, Dept. of Med.); Commty Rel. Cl. (p. Brd of Dirs), Jew. Fed. of Hawaii; b. 10.16.1931, Boniface, Canada; ed.: U. of Manitoba Med. Sch., Winnipeg Can., M.D. (Hons.), 56; Rotat. Intern, Vancouver Gen. Hosp., 55-56; Assist. Res. in Med., Queen's Hosp., Honolulu, 56; Postgrad. Med. Sch. of London, Hammersmith Hosp., London, 57; m. Barbara Binder; 4 s.: Edward Aaron, Jacob Joseph, Stephen Andrew, Brian Emanuel; Fllw in Med. & First Assist. in Med. Cardiovasc. Disease, Rochester Minn., 58-61; Resid. Scholar & Rockefeller Fndn Study Center, Bellagio, Italy; recip. J. Stefansson Mem. Prize f. acad. achiev., 55; mbr: Am. Coll. of Physicians, Am. Coll. of Cardiol., Am. Heart Assn, Accred. Cl. f. Grad. Med. Educ., Am. Med. Assn, Pacific Interurban Clin. Club, West. Assn of Physicians, Alpha Omega Alpha; author of: Orthostatic Hypotension sci. book, 86; med. res. & author of 75 original articles.

1356 Lusitana St., 7th Floor, Honolulu, Hawaii 96813.

SCHATZ, Julius; teacher; act. in Jew. & communal life; speaker f. Isr. Bond drive & UJA & NY Fed.; mbr Steering C'tee, Cult. Comm. of WJC; Cnslt to AJC; b. 3.8.1915, New York; ed.: NY Univ. — B.A., 34; M.A., 36; m. Sophie Sipser; 2 ch.: William, Eric; Chmn, Media Task Force of Jew. Media C'tee, NJCRAC & Media of JNF; Hon. V. Chmn, Natl Jew. Music Cl.; Chmn, Natl Cl. on Jew. Audio-Visual Materials & Natl Cl. on Adult Jew. Ed.; V. Chmn, Memorial C'tee f. the 6,000,000; Chmn, Acquis. & Art C'tee, US Holocaust Memorial Museum; mbr, US Holocaust Memorial Cl. & Chmn of C'tee on Commty Ed.; Pres., Natl Cl. on Art in Jew. Life; mbr: Brd of Dirs of Yiddish Natl Theatre, Congr. f. Jew. Cult., Cult. Arts Advis. C'tee of Fed. of Jew. Philanth. of NY, NY State Ed. Radio & Assn, etc.

A.J.C., 15 East 84th St., New York, NY 10028, USA.

SCHAVER, Emma; p. Chmn, Women's Dir., State of Isr. Bonds, Detroit, Mich.; p. Natl Chmn Brd Dirs, Scopus H.U.; Natl Chmn, Isr. Bonds f. Pioneer Women; concert singer; b. Russia; att. Northern H.S.; Detroit Conserv. of Music; Julliard; Hon. Degree, J.T.S.; m. Morris L. Schaver; 1 s., Isaac; publ.: "Mir Zeinen Do", 47; Pres., Central Overall Supply Co.; Chmn of Brd, Central Quality Serv. Corp.; Chmn, M&E Schaver Publ. Fund f. Jew. Studies, Wayne U.; Brd. Dirs, Am. Isr. Cult. Fndn; Ampal; Isr. Devel. Co. of Am.; Am. Friends Heb. U.; mbr: Natl Brd Pioneer Women Org. of Am.; Labor Zion. Org.; Natl Labor C'tee f. Isr.; Am. Assn f. Jew. Educ.; founder, Harry S. Truman Center f. Advancement of Peace, Jer.; recip. Eleanor Roosevelt Humanities Award, 67.

22630 Nottingham Lane, Southfield, Mich. 48075, USA; 20 Hamvaser St., Yemin Moshe, Jerusalem, Israel.

SCHEER, Eva; writer, author, journalist; corresp. of Jewish Chronicle London, 49-; columnist, Norweg. & Swedish papers; b. 13.3.1911, Oslo, Norway; act. in Jew. Congregation, mbr in all Jew. Norweg. orgs; p. first fem. Chmn, Jew. youth scty; freelance journalist, 46-; travelled all over Norway & other Scandinavian countries, as lctr f. People's Acad., & the Armed Forces, 51-71; contrib. to Norweg. Radio & TV; publ. 9 books, i.a. 2 books ab. Israel, Jewish tales, etc.; the most recent novels transl. into Germ. in DDR: Three are the Fathers, Four the Mothers, 81; A Taste of the Vinetree's Fruit, 82; The Dogs are barking by the Washingwell, 83; one of the books is to be published now in Isr. & Denmark; recip.: The State Pension for Deserved Artists, Pension from the Writer's Assn, etc.

3 Bogstadvn., 0355 Oslo 3, Norway.

SCHEIN, Sheldon L.; physician, M.D. in priv. pract., 61-; Assist. Clin. Prof. of Obstetrics & Gynecol., U. of Calif. Sch. Med. L.A.; Founder & Co-Dir., Northridge Hosp. In Vitro Fertilization Prog., 83-; Co-Founder, Tarzana Hosp. In Vitro Feril. Prog., 91; b. 6.13.1928, Brooklyn NY; ed.: N.Y.U., B.A., 50; Chicago Med. Sch., M.D., 54; Intern. Kings Cty Hosp., 54-55; Resid., OB-Gyn., 55-58; Brd Certif. OB-Gyn., 63; Recertif., 79; m. Lila Stumacher; ch.: Linda, Gary, Karen; Captain, Med. Corp. USA, 56-61; Fllw, Am. Coll. of Surgs; mbr: Am. Fertility Scty, Assn of Gynecol. Physicists; p. V. Pres., Jew. Natl Fund & Technion; Founder & p. Pres., Kol Lev Chapter, Am. Red Magen David f. Isr.; mbr: Z.O.A., Anti-Defam. League, etc.; publ. numer. lctrs & papers in fields of gynecol. & infertility.

18370 Burbank Blvd., Suite 301, Tarzana, Calif. 91356, USA.

SCHEINDLIN, Raymond P.; Prof. of Medieval Heb. Lit., J.T.S.; b. 5.13.1940, Philadelphia PA; ed.: U. of Penn., B.A., 61; J.T.S. — M.H.L., 63; Rabbi, 65; Columbia U., Ph.D., 71; m. Janice Meyerson; 1 s., Dov; 1 d., Dahlia; Rabbi, Kane Street Synag., 79-82; Provost JTS, 84-88; mbr: Assn of Jew. Studies, Wld Un. of Jew. Studies, Judeo-Arabic Scty, Am. Acad. f. Jew. Res., Am. Assn of Professors of Heb.; publ. books: Form & Structure in the Poetry of Al-Mu'tahid Ibn Abbad; 201 Arabic Verbs, 74; Wine, Women & Death: Medieval Hebrew Poems on the Good Life, 86; The Gazelle: Medieval Hebrew Poems on God, Israel & the Soul, 91; transl. and acad. articles on Medieval Heb. Poetry, etc.; Guggenheim Fllw, 88.

Jewish Theological Seminary, 3080 Broadway, New York, N.Y. 10027, USA.

SCHEINMAN, Pinchas; M.K. (Natl Relig. Pty), 74-81; Chmn, Relig. Council, Tel-Aviv, 58-; b. Cracow, 1912; m. Shoshana Frankel; 3 d.; ed.: relig. schools in Galicia; to Israel, 1948; leading positions in Hapoel Hamizrahi & Natl. Relig. Pty.

41, Louis Marshall St., Tel-Aviv 62009.

SCHENKER, Avraham; teacher, lctr, editor, admin.; mbr, J.A. — Wld Zion. Exec., 68-86; b. Brooklyn, NY, 15.10.1918; to Israel, 1968; ed.: City Coll. NY, 37; Teachers Inst., Yeshivat Yitzhak Elchanan; m. Sima Altman; 1 s., 1 d.; mbr: C.C., Mapam; Secretariat. Wld Un. Mapam; Co-Chmn & Treas., Intl Cent. f. Peace in Middle East; Chmn: Wld Cl., Brit Ivrit Olamit; Chmn, Brd of Dirs. & Brd of Curators, Mosad Bialik; Intl Cl., Beit Hatefutsoth; Brd of Trust., Moreshet Mordechai Anilevich Memorial; Brd of Overseers, Jer. Center f. Pub. Affs; Exec. Brd, Hazamir; Trustee, Inst. f. Jew. Affs, London; Edit. Brd, Israel Horizons USA (Chmn, 56-68); Treas., Intl Inst. f. Secular-Human. Judaism; Brd of Dirs, "New Outlook"; Chmn, Isr. Brd, Givat Haviva Inst. f. Advanced Studies; mbr — in the USA, — NY State C'tee of Am. Labor Pty, Am. Assn f. Jew. Educ., Farband — Labor Zion. Order, Assn f. Help to Retarded Child., Teachers Fed., Givat Haviva Educ. Fndn; in Israel — Assn of Amer. & Canadians In Isr.; Friends of Tel-Aviv Museum; publ.: "The Bi-National Position of Hashomer Hatzair", NY, 44; articles f. the "Encyclopaedia on Israel & Zionism"; contrib. to: Esco Fndn Study on Palestine, Jew. Educ. (USA), Gesher (Isr.), World Jewry (London), Nueva Zion (Argentina); numer. other zion. publ. through. the world.

2, Rav Ashi St., Ramat Aviv, Tel-Aviv 69395; tel. 414381.

SCHENKER, Joseph George; M.D.; Prof. of Obstetrics & Gynecol. H.U. Jer.; Head — Dept. of Obstet. & Gynecol., Hadassah U. Hosp., Jer.; Pres.: Council of Isr. Med. Assn, Jer.; Isr. Scty of Obstet. & Gynecol., Jer.; Chmn, Advis. C'tee in Gynecol. & Obstet., Min. of Health; Board C'tee f. examination in Obstet. & Gynecol., Isr.; b. Krakov, Poland 1933; to Israel, 1946; ed.: Herzlia Gymn., Tel-Aviv; Heb. U. Jer., M.D.; m. Kitty Idels; 2 ch.; many acad. mbrships; Hon. Mbr, Acad. of Sci., Rumania; etc.; sci. & org. C'tees of sev. natl & intl congresses; Chmn, ad-hoc Gov. C'tees on: Induced abortions in Israel, Practice of in vitro fertilization and embryo transfer, Follow-up of women exposed to DES in Israel, Registration of birth in Israel, Sterilization in Israel, Practice of IUD in Israel; ab. 300 publ. in field of Obstet. & Gynecol., new technology in reproduction, ethical & legal aspects of IVF and Alternate Assisted Reproduction, etc.

5, Mendele St., Jerusalem 92147; tel. 02-63775.

SCHEPS, Marc; artist, spec. in the field of modern art; Dir., Ludwig Museum, Cologne, 91-; Dir., Bible Lands Museum, Jew., 90-91; Dir. & Chief Curator, Tel-Aviv Museum, 77-90 (Assist. Dir., 71-73); b. 6.7.1932, Basel, Switzerland; to Israel, 1954; ed.:Ecole des Beaux Arts, Geneva; m. Esther Jasinowsky; 2 s.: Ofir, Yalon; worked in Paris, 60-70; Curator, Israel Museum, Artistic Advisor to the Mayor of Jerusalem, 73-76.

Museum Ludwig, Cologne, Germany.

SCHERAGA, Harold A.; Todd Prof. of Chem., Cornell U. Ithaca, 47- (Chmn, Chem. Dept., 60-67); Reg. Dir., Natl Fndn f. Cancer Res., 82-; mbr, Brd of Gov., Weizmann Inst., Rehovot; b. 18.10.1921, Brooklyn NY; ed.: NY City Coll., B.S., 41; Duke U. — A.M., 42; Ph.D., 46; Harvard Med. Sch., Postdoct. Fllw, 46-47; mbr: Natl Acad. of Sci., US, 66-; Am. Acad. of Arts & Sci., 67-; Hon. Life Mbr, NY Acad. of Sci., 85-; Am. Chem. Scty, Am. Scty of Biol. Chem., Biophys. Scty, Am. Assn of Adv. Sci., Phi Beta Kappa, Sigma Xi, Phi Lambda Upsilon, Alpha Chi Sigma; ed. boards of sev. sci. journals; auth. of: "Protein Structure", "Theory of Helix-Coil Transitions in Biopolymers"; ab. 820 articles in sci. publ; res.: Phys. Chem. of Proteins & other Macromolecules, Chem. of Blood Clotting, Structure of Water & Dilute Aqueous Solutions; many hons & medals.

Cornell U., Dept. of Chem., Ithaca, New York 14853, USA.

SCHIEBER, David; El. Eng., Prof., 76-(Assoc. Prof., 70-76); b. 30.5.1938, Cernauti, Rumania; to Israel, 1951; 2 ch.: Tamar, Yoav; ed.: M.Sc. Technion, 62; D.Sc., Techn., 65; snr. lctr, 66-70; engaged in teach. & res. at Technion, Haifa; over 100 sci. publ.

Technion — Isr. Inst. of Technology, Haifa 32000.

SCHIFF, Gary S.; Pres. & Prof. of Midd East Studies, Gratz Coll., Phila., 83-; mbr, Gov. Brd, WJC; Brd of Dirs, Inst. of Jew. Affs, London; AJC (Natl Chmn, Acad. f. Jew. Studies); b. 27.3.1947, New York; ed.: Yeshiva U. — B.A., B.H.L.; Columbia U. — M.A., Ph.D. (Pol. Sci.), Certif. Midd East Inst.; p. Exec. Assist. to Pres. & Dir. of Program Devel., Acad. f. Educ. Devel.; p. Dir. of Midd East Affs, Natl Jew. Community Rel. Advis. Cl.; p. Assist. Prof. of Jew. Studies & Pol. Sci., City Coll., City U. of NY; many acad. appoint.; publ. books & monographs: "Religion and Political Legitimacy: Islam in Egypt 1951-54", 70; Tradition and Polictics: The Religious Parties of Israel, 77; Middle East Centers at Selected American U-ies; The Energy Education Catalog: Programs in American Colleges and U-ies, 81; numer. articles on Jew. educ., Isr. politics, etc.; many awards & honours.

130 Spruce St., #22a, Philadelphia, PA 19106, USA.

SCHILD, Erling Ozer; Prof. Psychol. & Sociol.; Pres., U. of Haifa (Dean, Sch. of Educ., 76-78; Rector, 78-83); b. 25.9.1930, Copenhagen,

Denmark; to Israel, 1957; ed.: U. of Copenhagen, M.A. (Econ.), 57; Heb. U. Jer., Ph.D. (Sociol., Psychol.), 65; m. Gili Hadomi; 2 ch.: Yair, Nurit; w. Heb. U. Jer., 57-76 (Chair, Dept. of Psychol., 67-70); Chief Sci., Min. of Educ., 74-76; mbr: Cl. f. High. Educ., 76-78 (Plann. & Grants C'tee 87-90); Chair, Cl. of Heads of Isr. U-ies, 82-83; mbr & Chair of var. natl & acad. commissions in field of educ., soc. wlfr & soc. sci.; var. visit. appoint. in U-ies in USA; publ. in intl lit. in behav. and soc. sci.; Ehrenburger, Johannes Guttenberg U., Mainz Germ., 83.

Office of the President, University of Haifa, Mt. Carmel, Haifa 31999.

SCHILD, Erwin; Rabbi Emer., Adath Israel Cngn, Toronto Can. (Snr Rabbi, 47-89); Mbrship Chmn, Can. Zion. Fed.; Hon. Pres., Mercaz Canada; Mbr, Chancellor's Rabbinic Cabinet, J.T.S.; b. 1920, Cologne, Germany; ed.: U. of Toronto — B.A. Oriental Lang., 47; M.A. Semitics, 49; m. Laura Saxe; 3 ch.: Naomi (Abraham Weitz), Daniel (Rhonda), Dr. Judith Weinroth (Simeon); mbr: Rabbin. Assbly of Am., Toronto Brd of Rabbis, Jew. Historical Scty of Can.; serv. in many leadership capacities in Jew. & gen. communities of Can.; lead. figure in devel. of Conservative Mov. in Can.; deleg., Wld Zion. Congress, 88; Hon. D.D., JTS of Am.; recip.: Human Rel. Aw., Can. Cl. of Christ. & Jews, 81; Disting. Leadership Aw., Can. B'nai B'rith, 89.

Adath Israel Congregation, 37 Southborne Ave., Downsview, Ont. M3H 1A4, Canada.

SCHINDLER, Alexander M.; Rabbi; M.H.L.; B.S.S., D.H.L.; b. 4.10.1925, Munich; ed.: NYC Coll., Heb. U. Coll. Cincinnati, O.; m. Rhea Rosenblum; 5 ch.; Pres., U. of Am. Heb. Cngrgns.; p. Natl Dir. of Educ., resp. f. devel. of Reform Judaism's relig. instruction, 63-67; Reg. Dir., Fed. of Reform Temples, NE area, 59-63; mbr, Exec. WZO, 76-; Chmn, Confer. of Pres., Major Am. Jew. Orgs, 75-78; Pres., UAHC, 73-; Dir., UN Assn of USA; mbr: Alliance f. Energy, Exec. of Inst. of Jew. Affairs; p. Dir., Joint Comm. on Jew. Educ. of UAHC & the Central Confer. of Am. Rabbis; currently, mbr Presid., Wld Council on Jew. Educ.; serv. w. US Army, award. Bronze Star Medal & Purple Heart; publ.: "From Discrimination to Extermination"; p. Literary Ed. CCAR Journal & founding editor of DIMENSIONS; p. Head, UAHC's Publ. Program; contrib. to scholarly & prof. Journals; award. Bublick Prize, H.U. Jer., 78.

6, River Lane, Westport, Conn., USA.

SCHLESINGER, Benjamin; Prof. Fcty of Soc. Work, U. of Toronto, Can.; Brd Mbr, Jew. Community Centre, Toronto; b. 7.20.1928, Berlin, Germany; ed.: Sir George Williams Coll., B.A. (Sociol.), 51; U. of Toronto, M.S.W., 53; Cornell U., Ph.D., 61; m. Rachel Aber; 4 ch.: Avi, Leo, Esther, Michael; on staff of U. of Toronto, 60-; Visit. Prof.: Jamaica, 66-67; U. of Auckland N.Z., 78-79; Visit. Lctr, U. of Perth Australia, 71-72; mbr: Vanier Inst. of Family, Natl Cl. on Fam. Rel., Am. Orthopsychiatric Assn, Can. Assn of Schools of Soc. Work; author & editor of 21 books (latest 2 books, w. Rachel Schlesinger: Abuse of the Elderly — Issues and Annotated Bibliography, 88; Canadian Families — A Resource Guide, 89); 6 monographs, over 250 articles; recip.: Contrib. to Knowledge Aw., Ont. Psychol. Fndn, 87; Leo La Freniere Mem. Aw., Ont. Fam. Life Assn, 88.

University of Toronto, Faculty of Social Work, 246 Bloor St., Toronto, Ontario M5S 1A1, Canada.

SCHNABEL, Dan; Manag. Dir., Koor Chemicals Group, 88-89; Manag. Dir., Hamgaper Ltd; Pres.: Koor Ceramics; b. 8.6.1942, Haifa; ed.: B.A. (Bus. Admin.), Berkley Calif.; M.B.A. (Bus. Admin.), Washington U.; married; 3 ch.; management offices, 71-; Manag. Dir.: Shoes Div., Koor, 78-83; Ceramics Div., 83-88; Glass Div., 86-.

8, Szold St., Ramat Hasharon 47225.

SCHNEIDER, David; musician; b. 4.10.1918, San Francisco CA; ed.: Through Coll., U.C. Berkeley CA; m. Geri Schwartz; 1 s., Bart; 1 d., Sandra; p. Prof., San Francisco State U.; mbr: S.F. Opera Orch., 42-67; S.F. Symph. Orch., 36-86; sev. times soloist, S.F. Symph., Calif. String Quartet; volunt. in many org., incl.: Jew. Wlfr Fund, Jew. Wlfr C'tee, B'nai B'rith; Pres., Cngn Ner Tamid in San Francisco; mbr, Cngn Beth Ami, Santa Rosa Ca.; publ. book "San Francisco Symphony — Music Maestros and Musicians", 83, 87; corresp. f. S.F. Independent & other papers; spec. press corr. f. S.F. Jewish Bulletin, Isr. Music Festival, 84.

208 Belhaven Circle, Santa Rosa, CA 95409, USA.

SCHNEIDER, Jennifer Patai; Physician, spec. in Internal Med. Addiction Med.; Lctr, Dept. of Internal Med., U. of Arizona Coll. of Med.; b. 2.5.1942, Jerusalem, Israel; ed.: Cornell U., B.S., 63; U. of Michigan — M.S. in Genetics, 64; Ph.D. (Genetics), 67; U. of Arizona Coll. of Med., M.D., 77; m. Burton H. Schneider; 2 ch.: Jessica Wing, Benjamin Wing; Fllw, Am. Coll. of Physicians; mbr: Am. Med. Assn, Am. Scty of Addiction Med.; Certif. by Am. Brd of Intern Med. & Am. Scty of Addiction Med.; author of: The Myth of the Jewish Race (w. Raphael Patai), 75; Back from Betrayal, 88; Sex Lies and Forgiveness, 91; winner of Anisfeld — Wolf Prize, 75 (f. Myth of the Jewish Race).

3052 Palomino Park Loop, Tucson, Arizona 85712, USA.

SCHNEIDER, Michael; Exec. V. Pres., Am. Joint Distrib. C'tee, 87-; p. Dir. Soc. Work, London Jew. Welfare Board; joined JDC, 78; last JDC Dir. in Iran; returning Dir., Hungary, Czechoslovakia; repres. JDC in Yugoslavia; p.

Dir., JDC Office, Paris (responsible f. work w. Europ. Cl. of Jew. Soc. Serv.); Dir., JDC — Israel programs, 84-87.

American Joint Distribution Commitee Inc., 711 Third Avenue, New-York, NY 10017, USA.

SCHNEIDER, Tobias (Teddy); Hon. Cnslt Physician, Johannesburg Hosp. & U. of Witwatersrand; Patron & Hon. Life Pres., South Africa Diabetic Assn; Chmn, S. Transvaal Branch, Assn of Phys. of S.A.; p. Chmn, Metab., Endocrin. & Diabets Assn of S.A.; p. Pres., Med. Graduate Assn, U. of Witwatersrand; Court of Honour, Coll. of Med. of S.A., 91; sp. Pres. (p. Chmn), S. African Jew. Brd of Deps; Vice Pres., YMHA; lctr, Jew. Ethics & Med., Moshal Memorial, 70-; b. 1.5.1905, London; ed.: Jew. Gvt. Sch. & Jeppe HS, Johann.; U. of Witwatersrand, M.B., B.Ch., M.D. (Rand); F.R.C.P., Edinburgh; m. Hilda Lavin; 2 ch.; publ.: chptr on Diabetic Neuropathy in Handbook of Diabets Mellitus, 71; recip. bronze medal f. disting. serv., Med. Assn of S.A.; Pro Mundi Beneficio Medal, Brazil. Acad. of Human Sci. f. serv. to humanity.

11 Fifth Ave., Lower Houghton, Johannesburg, South Africa.

SCHNITZER, Jonathan A.; Rabbi, B'nai Israel Cngn, Rockville MD; Exec. C'tee & Chair, Educ. C'tee, Rabbin. Cabinet, Natl UJA; Exec. Cl., Rabbin. Assbly; Budget & Plann. Div., UJA Fed. of Washington; b. 8.6.1948, New York; ed.: B.A., Columbia Coll., 69; JTS: M.A., 72; Rabbinic Ord., 74; m. Beverly Gottlieb; 2 ch.: Shira Danielle, David Ari; Rabbi, B'nai Abraham Synag., 74-89; Relig. Dept., Lafayette Coll., Easton Penn., 84-87; var. contrib. to profess. & natl Jew. publ.; honours: State of Israel Bonds, 79; Disting. Serv. Aw., UJA Rabbinic Cabinet, 81.

900 Farm Haven Drive, Rockville, Maryland 20852, USA.

SCHNITZER, Moshe; M.A.; Pres. Isr. Diamond Exchange & Diamond Burses all over the World; diamond exporter; b. 21.1.1921, Cernautzi; m. Varda; 3 ch.: Hannah, Shmuel, Ety; att. Heb. U. (Hist., Phylos.); to Israel, 1934; first Israeli to become President of an Intl org.; instrumental in erecting the new Diamond Exchange building in Ramat Gan, and in devel. of Israel's trade in this line; personal adviser to Min. of Comm. & Ind.

78, Sharet St., Tel-Aviv 62504; tel. 03-5468146.

SCHOEN, Myron E.; F.T.A.; Dir. Joint Comm. on Synag. Mngmnt, Un. of Am. Heb. Cngns & Central Confer. of Am. Rabbis (ret., 87); Secr., Lemberg Scholarship Loan Fund; ed.: grad. work in Bus. Admin. & Econ., Baruch & Brooklyn Coll., City U. of New York; m. Charlotte; 1 d., Deborah Stern; 1 s., Marc; serv. in Europe w. USA Army's Inform. Educ. Serv., WW II; p. Dir. of Placement f. NATA; mbr, Profess. Advis. C'tee, Sch. f. Jew. Communal Serv., HUC-JIR in Los Angeles; p. lctr: Brandeis U. Lown Sch. f. Jew. Studies, Am. U. Center f. Church. Mngmnt, Gratz Coll.; p. Natl Dir., B'nai B'rith Hillel Fndn; p. Exec., Dir., S. Wise Free Synag., NYC; mbr, Brd of Gov., Comm. on Synag. Rel. N.Y. Fed. of Jew. Philanthropies; p. Chmn, Steering C'tee of Interfaith Comm. on Family Financial Plann., Am. Cl. of Life Insur.; co-editor: Temple Management Manual, 84; The American Synagogue — A Progress Report, 58; co-author, Successful Synagogue Administration, 64; weekly column in: National Jewish Post & Opinion, N.Y. Jewish Week, 62-81; writings appeared in Faith & Form, Church Management, Your Church, Journals of NATA & Am. Inst. of Architects, etc.

8710 51st Street, Elmhurst, N.Y. 11373, USA.

SCHORSCH, Ismar; Chancellor, Jew. Theol. Seminary of Am., 86- (Prof., 76-; Dean of Grad. Sch., 75-79; Pres., Leo Baeck Inst., N.Y., 85-86, 91-; Provost, 80-84); mbr, Am. Acad. f. Jew. Res.; b. 3.11.1935, Hanover, Germany; ed.: Ursinus Coll., B.A.; Clumbia U. — M.A., Ph.D.; J.T.S. — MHE & Rabbin. Ord.; m. Sally Korn; 1 s., Jonathan; 2 d.: Rebecca, Naomi; US Army Chaplain, 62-64; J.T.S., Instructor, 64-68; Columbia U., Assist. Prof., 68-70; W.J.T.S., 70-; "Jewish Reactions to German Anti-Semitism 1870-1914", 72; publ.: "Heinrich Graetz, The Structure of Jewish History and other Essays", 75; "Emancipation and the Crisis of Religious Authority: The Emergence of the Modern Rabbinate", 81; "The Emergence of Historical Consciousness in Modern Judaism", 83; "Art as Social History: Moritz Oppenhaim and the German Vision of Emancipation", 83; recip. Clark F. Ansley Award by Columbia U. Press, 69; Litt. D. (Hon.), Wittenberg U., 89; D.H.L. (Hon.), Ursinus Coll., 90.

The Jewish Theological Seminary of America, 3080 Broadway, New York, NY 10027, USA.

SCHUDRICH, Michael Joseph; Rabbi, Jewish Community of Japan; b. 15.6.1955, New York, USA; ed.: Relig. Studies, SUNY at Stony Brook, B.A., 76; J.T.S. — M.S. (Jew. Studies), 78; Ord., Rabbi, 80; Columbia U., M.A. (History), 82; m. Roberta Ambrosio; 1 d., Arianna Zviya; mbr, Rabbinical Assembly.

Jewish Community of Japan, 8-8, Hiroo 3-Chome, Shibuya-Ku, Tokyo (150), Japan.

SCHULMAN, Lawrence S.; Prof. of Physics, Technion H.; p. Prof., Indiana U., USA; b. 1941, USA; to Israel, 1972; ed.: Yeshiva U., B.A., 63; Princeton U., Ph.D., 67; m. Claire Sherman; 3 ch.

Physics Department, Technion, Haifa.

SCHULTZ, Philip; author; Dir., founder & owner of Writers Studio, a priv. sch. f. creative writing; act., Am. Jew. Congress; b. 1.6.1945, Rochester NY; ed.: San Francisco State U., BA, 67; U. of Iowa, MFA, 71; teach. exper. since 1969, i.a.: Kalamazoo Coll., U. of Mass., Boston Coll., Columbia U., NYU; taught poetry to grade sch. child, 71-82; Poet in Resid. at sev. writers confer.,

incl Miami U. in Oxford, Ohio & Conn. Poetry Circuits; stayed at Mishkenot Sha'ananim Jer., 88; publ. books: Like Wings, 78; Deep Within the Ravine, 84; My Guardian Angel Stein, 86; Swagger, novel in progress; poetry fiction, anthologies, articles, essays, etc.; honors & awards: Lamont Poetry Selection, Acad. of Am. Poets, 84; NEA Fllwship in poetry, 81-82; Am. Acad. & Inst. of Arts & Lett. Aw. in Lit., 78; 2 Creative Artists Prog. Serv. Grants, N.Y. State Cl. of Arts, 76, 80; Kansas City Star poetry aw., 71; U. of Mass. Boston aw. in poetry, 74; etc.

78 Charles St., #212, New York, N.Y. 10014, USA.

SCHULZINGER, Morris Simcho; Physician; Conslt, Natl Inst. Occupant. Safety & Health; b. Serei, Lithuania, 19.12.1900; ed.: sev. Yeshivot; Heb. Gymn., Mariampol; Cincinnati U. — B.A., M.A., B.M., M.D.; m. Rachel Gurwitz; ch.: Penina Frankel, Judy Lucas, Chana Slavita Rosen; Pres., Joseph N. Schulzinger Memorial Fndn, 67-; publ. many sci. papers & auth. of books: The Accident Syndrome, 56; Likutey Chaim by Horav Chaim Schulzinger, 58; The Tale of a Litvak (Autobiography), 85; co-author: Education for Jewish Living, 49; The Kuzari by Reb Yudah Halevi, by Dr. Yehuda Eben Shmuel, 73; Res. in Ecclesiastes & Proverbs by Meir Eiliueini — a Siberian Scholar, 77; recip.: Charter Fllw AAFP; Fllw AIMA.

342, Reading Rd., Cincinnati, Ohio 45202, USA.

SCHUMER, Charles E.; Congressman, 10th District of New-York, 80- (serv. his sixth term in Congress); Chmn, Crime & Criminal Justice & Subcommittee (one of nation's lead. advocates of drug enforcement & handgun control legislation); mbr of: House Banking, Finance & Urban Affs C'tee, Interior C'tee & Judiciary C'tee; lead. positions of Democratic Whip-at-Large; ed.: grad. Harvard Coll. & Harward Law Sch.; lives in Brooklyn; married (wife's name: Iris); 2 d.: Jessica, Alison; elected to N.Y. State Assbly at age 23 (one of the youngest members since Theodore Roosevelt); elected to Congress at age 29; a dynamic legislator and effective pub. serv.; one of 13 "Rising Stars in Congress" (National Journal, 86); one of Israel's strongest allies in Congress.

Brooklyn Off.: 1628 Kings Highway, Brooklyn, N.Y. 11229; Washington Off.: 2412 Rayburn House Office Building, Washington D.C. 20516, USA.

SCHWARTZ, Allen G.; attorney; partner, Proskauer Rose Goetz & Mendelsohn (law firm), N.Y.; co-owner, Barricade Books Inc. (publisher), N.Y.; b. 8.23.1934, New York; ed.: Coll. City of NY, BBA, 55; U. of Penn. Law Sch., LLB, 58; m. Joan Ruth Teitel; 1 s., David Aaron; 2 d.: Rachel Ann, Deborah Eve; Assist. Dist. Attorney, N.Y. City, 59-62; Corp. Counsel, City of N.Y., 78-81; Sports Commissioner of N.Y. City, 82-84; recip.: Hogan-Morgenthau Aw., 79; Outstand. Alumni, City Coll. of N.Y. Bernard M. Baruch, 80.

100 Kirby Lane, Rye, N.Y., USA.

SCHWARTZ, Chaya; art. painter; b. Poland; to Israel, 1930; ed.: Bezalel Sch. of Arts, Jer.; w. the painters Paldi & Zaritsky; w. Marcel Gromaire & Othon Friesz, Paris, 36; part. show Gall. Niveau, 38; one-man shows in Israel: T.A. Mus., 49; Mus. Jer., 61; Yad Lebanim, P. Tikva, 65; Negev Mus., Beer-Sheva, 66; Haifa Mus., 69; abroad: Paris, 50; London, 53; Rome, 62; Paris, London, 64; main group shows: Jew. Paint. Paris Sch., Paris, 59; Marseille, 64; Jer., 67; Venice Biennale, 58; etc., etc.; recip.: Dizengoff Prize, 44, 49, 60; settled in Safed, 53; her works, in many publ. & private colls & Museums in Isr. & abroad.

7, Netzach Israel St., Tel-Aviv 64352.
Artists' Colony, Safed.

SCHWARTZ, Daniel P.; Clin. Prof., Albany Med. Coll., 88-; Med. Dir., Austen Riggs Center, Stockbridge MA, 78-; Fcty, West. New England Psychoanalytic Inst., 77; Lctr in Psych., Harvard med. Sch. (73-) & Yale U. Sch. of Med. (79-); b. 31.10.1925, Minneapolis, Min..; ed.: U. of Minnesota — B.A. (cum laude), 49; M.D., 52; m. Patricia Webber; 4 s., 1 d.; many acad. appoint.; mbrships in many Psychiatric & Psychoanalytic Assns; many publ. in his field; Hon. Sigma Xi; Recognition Awards.

Prospect Hill, Stockbridge MA 01262; Office: Austen Riggs Center, Main St., Stockbridge MA 01262 USA.

SCHWARTZ, Donald; Prof., U. of Colorado, 78- (Chancellor, 78-83); Sunday Sch. Teacher; Pres., Temple Brotherhood; b. 12.27.1927, Scarsdale NY; ed.: U. of Missouri, B.S., 49; Montana State U., M.S., 51; Penn. State U., Ph.D., 55; Post Doct., U. of Calif. Berkeley, 58 (all Chem. & Fossil Fuels); m. Lois Fields; 1 d., Leanne; 3 s.: Mark W., Scott B., Bradley F.; Program Dir., Natl Sci. Fndn, 66-68; Assoc. Grad. Dean, Memphis State U., 68-70; Pres., State U. NY Coll. at Buffalo, 73-74 (V. Pres., 71-73); Chancellor: U. of Indiana, Purdue U., 74-78; p. V. Pres., Midsouth Res. Assoc., Memphis Tenn.; p. Res., Exxon Corp.; consult. to many corps, etc.; Brd Mbr: Colo. Spes. Osteopathic Fndn, Beth El Sch. of Nursing, Medaille Coll., etc.; mbr: Am. Chem. Scty, Phi Lambda Upsilon, Sigma Xi, Airplane Owners & Pilots Assn; over 90 publ., over 50 presentations, 4 patents on chem., fossil fuels, high. educ.; many scholarships & fellowships.

21 Sanford Rd, Colorado Springs, CO 80906, USA.

SCHWARTZ, Gerald; Pres., Gerald Schwartz Agency (Pub. Rel. Advertis. Firm), Miami Beach FL; Pres., Am. Zion. Fed. of South Florida; Natl V. Pres., Am. Zion. Fed.; Assoc. Natl Chmn, Friends of NAAMAT USA; b. 6.22.1927, New

York; ed.: Grad. U. of Miami & North Carolina — A.B. (Journalism), B.S. (Math.), degrees; m. Felice Pred; 3 ch.: Dr. Gary R., Gregg R., Wendy L.; Chmn, Hurricane & Fire Defence C'tee (p. V. Chmn, Plann. Brd), City of Miami Beach Trustee, Miami Beach Chamber of Commerce; Dir., Miami Beach Taxpayers Assn; p. V. Chmn, Urban League of Gt. Miami; p. Pres.: Civic League of Miami, Tiger Bay Political Club; Acredited Mbr, Pub. Rel. Scty of Am.; Mbr: Intl Assn of Polit. Consultanta, Am. Assn of Polit. Consult., Miami Intl Press Club; p. Exec. V. Pres., Am. C'tee f. Bar-Ilan U.; p. Midwest Reg. Mng., State of Isr. Bonds; p. Southeast. Reg. Dir., Am. Friends of Heb. U. Jer.; p. Pres., Miami Beach Lodge, B'nai B'rith; p. Natl Chmn, B'nai B'rith Isr. Bonds C'tee; mbr, Omicron Delta Kappa Leadership, Scholarship Scty; honored by: Am. Red Magen David f. Isr., State of Isr. Bonds, Gt. Miami Jew. Fed. — f. contrib. campaign leadership; Na'amat USA w. Perpetual Scholarship; Medallion of Honor, City of Miami; listed in Who's Who in the World.

7320 S.W. 123rd St., Miami, Florida 33156, USA.

SCHWARTZ, Menachem; Engineer; General Director, The Israel Institute for Occupational Safety and Hygiene; b. 16.7.1941, Israel; married (wife's name: Drora); 4 ch.; ed.: Technion Haifa, B.Sc., 65; Technion, Tel-Aviv — Indust. Management, 71; var. managing positions in priv. ind. ("Ossem", Isr. Can. Company Ltd — Petach-Tikvah, "Revlon", etc.), 69-80; Chmn, Cent. C'tee of Safety Standards at the Standards Inst. of Isr.; Chmn, Jury C'tee f. Josephtal Prize for Safety Competition; mbr, Interministerial C'tee f. Hazardous Metarials and Natural Disasters; var. achievements in devel. of projects and inovations, indust. safety vehicle, etc.

16, Bloch St., Givatayim 53229; tel. 736215.

SCHWARTZ, Rosalyn; Assist. Prof., Painting, U. of Illinois-Champaign; mbr, Sinai Temple, Champaign; b. 8.6.1952, St. Louis Misouri; ed. (paint.): Washington U., St. Louis, BFA, 75; Fontbonne Coll., St. Louis, 79; taught paint. & drawing: West Virginia U., 82-84; U. of Minnesota, 84-88; many one-person & group exhibs through. USA, work in sev. Magor Art collections; reviewed in numer. publ., incl. Art Forum Magazine International, 91; recip. fllwships: McKnight Fndn, 86-87; Bush Fndn, 87-88 — Minneapolis Minn.

1418 Lincolnshire Dr., Champaign, Illinois 61821, USA.

SCHWARTZBERG, Hugh J.; lawyer; partner, Schwartzberg, Barnett & Cohen, Attorneys at Law, Chicago Ill.; Brd of Gov., B'nai B'rith International (B'nai B'rith Deleg. to Natl Jew. Commty Rel. Advis. Cl.; p. Pres., B'nai B'rith District Six); b. 2.17.1933, Chicago Ill.; ed.: Harvard Coll., B.A. cum laude, 53; Yale Law Sch., Jur. Dr., 56; m. Joanne Gilbert; 1 s., Steven Jonathan; 1 d., Susan Jennifer; gen. partner & Pres. of var. bus. inst.; p. Adjunct Prof. of Journalism, Medill Sch. of Journ., Northwestern U.; Chmn: Advis. C'tee, Joint Youth Devel. C'tee, Chicago, 61-67; Ill. State Advis. C'tee on Civil Rights, 85-91; mbr: Chicago & Ill. State Bar Assns, Union League Club of Chicago (gen. counsel, Un. League Civic & Arts Fndn); author: "Richard V. Gilbert, the Invisible Advocate", 84; recip.: Bolyston Prize, Harvard U.; Award of Appreciation, Anti-Defam. League of B'nai B'rith, 75; "Torch of Freedom", 88; Charter Fllw, Ill. Bar Fndn.

Schwartzberg, Barnett & Cohen, 55 West Monroe, Suite 2400, Chicago, Illinois 60603, USA.

SCHWARZ, Avi; diamond dealer; painter; b. 1938, Rumania; to Israel, 1948; paint. studies, Avni Inst. Tel-Aviv, w. Marcel Ianco, Streichman, Steimatzky, Zvi Shorr and Prof. Schwartzman; m. Nurit Rosenboim; 2 d.: Michal, Sigal; 1 s., Tal; mbr, Isr. paint. & Sculpt. Assn, 73-; one-man shows:Champs Elysee Gal., Johannesburg; Yad Le'banim Museum, Petach-Tikva, 72; Israelis Gall., Tel-Aviv, 73; Mishkan Nesiei Israel, Jer., 74; and many other exhibs. ab. today; partic. at collective exhibs in Isr., Italy, South-Africa.

40, Brenda St., Petach-Tikva 49600; tel. 03-9331821.

SCHWARZ, Meir; Prof., Dean of Bio-Techn., Jer. Coll. of Technol.; b. 1926, Nürnberg, Germany; to Israel, 1939; ed.: Bar-Ilan U. & H.U. Jer.; m. Mirjam Freytack; 7 ch.; mbr Kibbutz Chafetz-Chaim, 41-59; expert in Soil. Cult. (Hydrophonics), reclam. of waster water by Algal Growth (Algae-phonics); Head, Hydroph. Dept. at Negev Inst. f. Arid Zone Res., Beer-Sheva, -67; Res. Team at Med. Environment. Lab., Hadassah H.U. Jer., 69-71; expert in Far East, F.A.O.& UN Devel. Prob., 71; Intl Cnslt f. Soil. Cult., 77-; Head of Sci. Dept., Jer. Coll. f. Women, Bait Vegan, 70-83; part-time lctr, Bar-Ilan U., 72-79; Hydrophonics f. Space Res., 83-; publ. 3 vols & approx. 40 papers in intl sci. journs.

3, Bonei Hachoma, Old City, Jerusalem; tel. 02-271930.

SCHWARZ, Patricia Ann (née Yodido); Arts Coordinator, America-Israel Cultural Foundation, N.Y.; b. 4.6.1921, Michigan USA; ed.: Julliard Sch. — B.S. Degree, Artist Dipl.; Post-grad. courses at Queens Coll. & Hunter Coll., City U.; p. teach. in NYC schools; mbr: Music Critic Assn, Museum of Modern Art, Asia Scty, Jew. Music Cl.; editor, "Hadashot"; articles for Jew. Music "Notes"; articles on Chinese Music for "Music Journal" & "Chinese Music Journal"; sent by US-China Arts Exchange to observe the programs of the music conservatories in China, 86; recip. Chai Award by Am.-Isr. Cult. Fndn at Julliard Sch.

100 W. 57th St. — 4N, New York, N.Y. 10019, USA.

SCHWARZ-GARDOS, Alice; writer, journalist, Assist. Edit.; b. Vienna, Austria; to Israel, 1940; ed.: Coll. & U. Bratislava, CSSR; widow of late Eli Gardos, p. Dir. of Hadera Conservatory of Music; mbr: Haifa Journalist's Assn, PEN Club International, London & PEN Club in Isr.; published many novels (in German. and Heb.), since 47; "Lebensentscheidung f. Israel" (Antology), 67; "Frauen in Israel" (documentary), 79; "Paradies mit Schönheitsfehlern" (essays), 80; "Heimat ist anderswo" (Anthol.), 83; "Huegel des Frühlings" (Anthol.), 84; "Von Wien nach Tel-Aviv" (Autobiography), 91; contrib. to many Jew. papers abroad; award.: Youth Prize "Neue Freie Presse", Vienna; 1st Prize Coudenhove, 39; hon. mention Lenau Prize, Vienna, 65; Bundesverdienst-Kreuz, 82; Kuestermeier Prize, 85.

5, Hamelitz St., Tel-Aviv 63295.

SCHWARZWALD Rodrigue, Ora; Prof. Bar-Ilan U., Res. of Heb. & Ladino; b. 28.5.1944, Tel-Aviv; ed.: Bar-Ilan U. — B.A. (Heb. Lang. & Psychol.), 67; M.A. (Heb. Lang. & Psychol.), 67; M.A. (Heb. Lang.), 69; U. of Texas in Austin, Ph.D. (Ling.), 73; m. Joseph Schwarzwald; 1 s., 1 d.; Edit., Hebrew Computational Linguistics, 74-79, 83-84; mbr of prof. ling. societies in Israel & abroad; publ. book "Grammar and Reality in the Hebrew Verb", 81; "The Ladino Translations of Pirke Aboth", 89; num. articles ab. Heb. Lang. & Judeo-Spanish.

10, Rahavat Ilan, Givat Shmuel 51905.

SCHWEID, Eliezer; Prof. (Jew. Phil.), H.U. Jer., 72-; writer; b. Jerusalem, 1929; ed.: H.U. Jer., Ph.D.; m. Sabina Fuchs; 3 ch.; mbr: Heb. Writers Assn, Isr. Zion. Confer.; books: Shalosh Ashmurot, 64; On Bialik and Tchernichovsky, 68; Studies in Maimonides "Eight Chapters", 65; Ad Mashbeir, 69; The World of A.D. Gordon, 70; Feeling and Speculation, 71; The Theology of Crescas, 71; Jewish Nationhood, 72; Israel at the Crossroad, 73; Judaism and the Lonely Jew., 74; The Faith of Israel and its Culture, 77; Between Orthodoxy and Religious Humanism, 77; A History of Modern Jewish Philosophy, 78; Democracy and the Law, 79; Homeland and a Land of Promise, 79; Judaism and Secular Culture, 81; Judaism and Mysticism according G. Sholem, 83; The Cycle of appointed Times; From Zionism to Judaism.

11, Yishai St., Jerusalem 93544; tel. 02-717647.

SCHWIMER (Seifert), Rika; artist, painter; b. Bielsko-Biala, Poland; to Israel, 1957; ed.: Acad. of Fine Art, Cracov; married; s., Paul; p. act., WIZO, Poland; mbr: Isr. Paint. & Sculpt. Assn; Intl Paint. & Sculpt. Assn, Paris; Union des Femmes Peintres France; one-man shows; Tel-Aviv: 65, 67, 70, 76, 78, 82, 83; abroad: Bielsko Museum, 50; Culture House, Cracov, 55; Intl Paint. Exhib. of Women, Paris, 67, 68; Intl Bienale, Vichy (France), 70; Intl Exhib. of Art, Biarritz (France), 75; also part. in other group exhibs, Israel & abroad; recip.: var. awards in Bielsko, etc.; var. prizes, 50, 55; many citations.

69/2, La Guardia St., Tel-Aviv; tel. 03-393065; also Artists Quarter, Safed; tel. 06-970132.

SCHWIMMER, Al, W.; Pres., Israel Aircraft Industries Ltd, 52-78; b. USA, 10.6.1917; m. Rina; 1 s., 1 d.; w. Douglas, Lockheed engineering, 37-40; Senior Flight Engineer, TWA, 40; USAF Flight Eng., 2nd World War; volunteered to Israeli army, MAHAL, 48; Col. IAF, Head of Engineering; p. w. Intercontinental Airways O/H & Maintenance of a/c, California; etc.

16, Hagderot St., Savyon 56526; tel. 751534.

SEAMAN, Barbara (Ann Rosner); author; b. 9.11.1935, Brooklyn NY; ed.: Oberlin Coll., B.A., 56; Columbia U. Sch. of Journalism, Hon. Cert., 68; L.H.D. (Hon.), 78; m. Milton Forman; 1 s., Noah Samuel; 2 d.: Elana Felicia, Shira Jean; editor, columnist, contrib. to numer. anthologies; act. in Feminist Mov.; mbr: Jew. Women f. Affirmative Action, Evanston Ill., 73-; Jew. Feminist Org., NYC, 75; V. Pres., Brd of Dirs; ARM (Abortion Rights Moblzn), 81-; trustee, Natl Cl. on Women in Med., 90-; co-found., Communications Cons. f. Choice, 85-; V. Pres. f. devel., David Brooks Prodns, 90-; mbr: Intl Women's Forum, Am. Scty of Journalists & Authors, PEN, Authors League, etc.; author: The Doctor's Case Against the Pill, 69, 80; Free and Female, 72; Women and the Crisis in Sex Hormones, 77; Lovely Me: The Life of Jacqueline Susann, 87; recip.: HEW citation, 70; Lib. of Congress citation, 73; Matrix Aw., 78; Pioneer Woman Aw., Assn Ret. Persons, 86.

110 West End Avenue, New York, N.Y. 10023, USA.

SECUNDA, Arthur Holland; international fine artist; b. 12.11.1927, Jersey City NJ; ed.: NYU; Escuela Bellas Artes Esmeralda, Mexico; Acad. Grande Chaumiére, Paris; Instituto Meschini, Rome; priv. study in Paris w. sculptor Ossip Zadkine; m. Sandra Wolske; 1 s., David Abraham; painter, sculptor, graphic artist; works in many pub. & priv. collections in USA, Europe, Asia; over 80 one-man show, incl. exhibs at: Musée Reattu (Arles, France), Palm Spring Desert Museum (Cal.), intl Art Fairs at Basel, Paris, New York; 2 grants: Tamaring Lithography Workshop, Centre de Gravure Contemporaine Geneva.

P.O.Box 6363, Beverly Hills, California 90212, USA; c/o Atelier Pesce, 67 Bvd. Brune, Paris 14, France.

SEGAL, Judah Benzion; Emer. Prof. of Semitic Lang., U. of London; Pres.: Leo Baeck Coll., London; North Western Reform Synag., London; V. Pres., Reform Synagogues of Gt. Brit.; ed.: Cambridge U., M.A.; Oxford U., D. Phil.; Fllw, Brit. Acad.; m. 21.6.1912, Newcastle-Upon-

Tyne, U.K.; m. Leah Seidemann; 2 d.; p. Dir., "Jewish Chronicle", London; author of: The Hebrew Passover; Edessa, The Blessed City; Aramaic Texts from North Saqqara; etc.; recip. Military Cross.

17 Hillersdon Avenue, Edgware, Middlesex, England.

SEGAL, Mark; Dir., Scientific Consultant Agency (Sci. Con.); b. 21.9.1935, Montreal, Canada; to Israel, 1973; ed.: McGill U., Montreal B.Sc., M.Sc. (Biochem.); Ph.D. (Pharmacol.); Postdoctoral Fllwship (Pharmacol.) — U. of Michigan, Ann Arbor, USA; m. Joyce Faith Neamtan; 2 s., 1 d.; Visit. Prof.: H.U. Jer., 71; Boston U. Med. Sch., 73; Editor-in-Chief, Reviews in Pure & Applied Pharmacol. Sci., 80-81; Editor, Psychopharmacol. of Sexual Disorders, 85; co-editor: Perspectives in Drug Abuse (w. J.M. Scher), 82-84; Evaluation of Rating Scales f. Clin. Psychopharmacol. (w. H. van Riesen), 88; over 40 sci. publ.; recip.: Dalhousie U. Travel Aw., Basel, 69; ASPET Travel Aw., Prague, 79.

611/16 Adam St., Maalot Moriah, Jerusalem 93782.

SEGAL, Mendel; Chmn of Brd, Phoenix Communications Inc., Atlanta GA; Chmn, Printing Ind. Assn of Am.; Pres., Printing Ind. Assn of Georgia; b. 6.8.1914, Chattanooga Tenn.; ed.: Emory U., Atlanta GA; m. Mynette Kahn; 1 s., Joseph N.; Manag. Partner, The Stein Printing Co., 43-77; p. Chmn: Fulton Cty Mental Health C'tee, Northside Commty Mental Health Center; p. Pres.: Metrop. Atlanta Mental Health Assn; p. Pres. & Co-Founder, Community Friendship Inc.; p. Pres., Gate City Lodge B'nai B'rith; p. Brd Mbr: Jewish Home, Natl Cl. of Christ. & Jews, Atlanta Better Bus. Bureau; author of: How to Sell Printing Creatively, How to Develop Your Personal Selling Power, Sales Management for Small and Medium-Size Businesses, How to Sell More Profitable Printing, Sales Management for Printers; recip.: Disting. Serv. Aw., Atlanta Mental Health Assn; Man of the Year Aw., Printing House Craftsmen; Disting. Serv. Aw., Community Friendship Inc.; Silver Aw., Atlanta Advertis. Club.

475 Hillside Drive, N.W., Atlanta, Georgia 30342; Office: Phoenix Communications Inc., 5664 New Peachtree Rd., Atlanta, Georgia 30341 USA.

SEGAL, Shmuel; actor, "Habimah"; b. Poland, 1924; m. Nediva; 2 s.: Guri, Ami; ed.: Relig. & Drama Schools; London Drama Acad. (L.A.M.D.A.); to Israel, 1934; famous artistic partnership w. Sh. Rodensky ("The Shmuliks"); also, in celebrated Shalom Alechem Trio "Die Kleine Mentschelach" (Yiddish), w. Rodensky & Goldenberg; one man performances on stage & radio; CBS recordings in Heb. & Yiddish.

16, Blum Blvd., Tel-Aviv 69461; tel. 413783.

SEGAL, Stanley Solomon; O.B.E., J.P.; Ret. Prof. of Spec. Educ.; Chmn, Intl Inform. Centre f. Spec. Needs Educ., Polytechnic of Central London; Hon. Chmn of Plann. C'tee, Intl Symposium on Mental Handicap. & Ravenswood Intl Awards Adjudications C'tee; Life Pres. (p. Pres.), Natl Cl. f. Spec. Educ.; Hon. Pres., Natl Assn f. Mentally Handicap. People in Residential Care; Trustee, Ravenswood Fndn; b. 11.10.1919, London; ed.: Teacher's Certif., Dipl. in Educ. of Handicap. Children, Master of Educ.; m. Tamar Shuster; 1 d., Valerie Sinason; 1 s., Allen; founder (p. Pres.), Guild of Teachers of Backward Child.; publ. books: Eleven Plus 'Rejects'?, Teaching Backward Pupils, No Child is Ineducable, From Care to Education, Society and Mental Handicap; Ed., Backward Pupils in the USSR, etc.

Ravensdale Avenue, Finchley, London N12 9HP, England.

SEGAL, Zalman; Vice Chairman & CEO, Bank Leumi Trust Co. New York and Executive Manager BLL Western Hemisphere; b. 23.2.1938, Rumania; to Israel, 1948; ed.: Heb. U. Jer. (Econ. & Finance); New York U. — M.B.A., Ph.D. (Bus. Admin.); married; 3 ch.; past positions in Bank Leumi: Dep. Gen. Manager & Head of International Div., Bank Leumi LeIsrael B.M.; Head of Admin. Div.; Assistant to the Chairman; Manager Bank Leumi, Chicago; Vice Chairman & CEO, Bank Leumi Trust Co., New-York.

5, Sapir St., Kiryat Krinizi, Ramat-Gan.

SEGALIS, Benyamin; founder, Yoshpe Segalis Eng. Ltd; ed.: Technion Haifa, B.S.E.E., 57; Washington U., St. Louis Missouri, M.S., 61; Head, Automatic Control & Instrum., Isr. Navy, 57-59; w. Cosentini & Assoc., NY & Chicago, 61-65; w. Schmidt, Garden & Erickson (arch. & eng. firm), 65-69; returned to Isr., 69; involved in projects: Air to satellite sub-station, Haela Valley; sewerage & water projects, roads, office buildings; textile, food & plastic industries; agric. install., etc.; Chmn, Chapter of Elect. Consult. Eng., Assn of Eng. & Arch. in Isr.; mbr, Am. Natl Scty of Profess. Eng.

Yoshpe, Segalis, Anavi Engineers Ltd — 5 Ha'Arad St., Tel-Aviv 69710; tel. 03-5447644.

SEGALL, Hyman (Chaim); Admin. Dir., Israel United Appeal — United Communal Fund, 83-; b. 5.6.1929, Johannesburg, S.A.; ed.: C.I.S., B.A. (Soc. Sci.), Interpersonal Skills & Management; m. Jenet Fay Flink; 1 s., Ivor; 1 d., Marna; p. 1st Org. Secr. of S.A. Brd of Dep.; p. Gen. Secr., S.A. Union f. Progressive Judaism; p. Natl Dir. of ORT S.A.; p. Admin. of S.A. Zion. Fed. & Natl Secr. of J.N.F.; p. 1st Manager of Checker Stores in Springs, Greatermans S.A. Ltd; p. Marketing Manager, Holiday Inns; publ. numer. articles in mag. & newspapers on a variety of topics.

126 Avondale St., Sydenham, 2192 Johannesburg, South Africa.

SEGEL, Lee Aaron; Prof. of Appl. Math., Weizmann Inst.; b. 5.2.1932, Boston Mass., USA; to Israel, 1973; ed.: Harvard Coll., B.A., 53; M.I.T. Mass., Ph.D., 59; m. Ruth Galinski; 4 ch.: Joel, Susan, Daniel, Michael; auth. or co-auth. of 5 books & over 100 papers on appl. math.; Fullbright Scholar, 54-55; Guggenheim Fllw, 71-72.

P.O.B. 26, Rehovot 76100.

SEGEV, Samuel; journalist; radio & TV commentator; b. Tiberias, 15.4.1926; ed.: Tel-Aviv U. (Gen. History & History of the M.E.); Ph.D. Cand., G.W. U., Washington D.C.; m. Phyllis née Sair; 2 s.; serv. IDF (rank of Captain); mbr: Convention of Isr. Lab. Pty; Isr. Journalists Assn; author of: Be'eney Oyev (Ma'arachot, Tel-Aviv), 53; Meachorei Hapargod (Ma'arachot, Tel-Aviv), 54; Vietnam Between War & Peace (Otpaz, Tel-Aviv), 65; La guerre de six jours (Calman-Levy, Paris), 67; Israel, les Arabes et les grands puissances (Calman-Levy, Paris), 68; Sadat — The Road to Peace (Massada, T.A.), 79; Iranian Triangle (Maariv, T.A.), 82; Operation Yakhin (Ma'rachot, T.A.), 84; Alone in Damascus (Keter, Jer.), 86; Iranian Connection (Free Press, NY), 88-

15, Hezkiahou St., Herzliya Pituach; tel. 052-72778.

SEGINER, Arnan; Aeronautical Eng.; Prof., Faculty of Aerospace Eng., Technion; b. 13.4.1936, Czechoslovakia; to Israel, 1937; ed.: Technion Haifa — B.Sc., 60; M.Sc., 63; D.Sc., 68; m. Orah; 2 ch.; Res. Assoc., NASA Ames. Res. Cen., 68-70 (Snr Res. Assoc., 75-77, 82-83); publ. on Fluid Dynamics.

13a, Lionel Watson St., Haifa; tel. 04-251980.

SEIDEN, Norman Jack; Pres., Herrod Construction Co.; Gen. Partner, Forsgate Ind. Complex; Dir. of numer. Companies; V. Pres., Brd of Gov., Endowment Fndn, Un. Jew. Community of Bergen County; Natl Campaign Cab.: U.J.A., State of Israel Bonds; V. Pres., Exec. C'tee, Am. Technion Scty; Natl Brd of Dirs. J.W.B.; V. Pres., Bergen Jewish News; b. 24.2.1925, Worcester, Mass.; ed.: Purdue U., B.S. Mech. Eng.; post-grad. stud., Columbia U. & Harvard Bus. Sch.; m. Barbara Cohen; 3 ch.; Chmn of Brd, Melnor Ind., 75-83 (p. Pres. & C.O.E.); p. Pres., Un. Jew. Fund of Englewood; p. Trustee, Jew. Fed. of Community Serv.; etc.; recip.: Anti-Defam. League, Torch of Liberty Aw.; New Jersey Fed. of Y's, Harry Feller Mem. Aw.; UJC Celebration Tribute Dinner, 84; Hon. Dr. of Sci., Technion Haifa, 86; 40th Anniversary Bergen Cty, Isr. Bonds Tribute Dinner & Medal, 88.

200 Old Palisade Road, Fort Lee, New Jersey 07024, USA.

SEIDLER, Harry; Architect, priv. pract., 49-; b. 25.6.1923, Vienna, Austria; ed.: Wasagymn., Vienna; Cambridge Techn. Coll., England; U. of Manitoba Can., B. Arch. (1st class hons), 44; Harvard U., M. Arch. (Class of Prof. Walter Gropius), 46; Black Mountain Coll. NC, 46, Design Course under artist Josef Albers; m. Penelope Evatt; 1 s., Timothy; 1 d., Pauline; Chief Assist. to Marcel Breuer N.Y., 46-48; worked w. Oscar Niemeyer, Rio de Janeiro, 48; Visit. Prof. & Guest Lctr in Canada, USA, Paris, London, Vienna, Budapest, Sydney; great variety of projects from priv. houses to off. towers, pub. build. & ind. projects; Hon. Fllw, Am. Inst. of Archit., 66; O.B.E., 72; mbr, French Acad. Archit., 82; Order of Australia, 87; Intl Acad. of Archit., 87; Hon. Dr. of Laws, U. of Manitoba, 88; Gold Medal, City of Vienna, 89; recip.: Sir John Sulman Medals — 51, 67, 81, 83; Wilkinson Awards, 65, 66, 67; Merit Awards: NSW, Vic., Queensland & ACT Gold Medal, 76; Vic. Archit. Medal, 80; Civic Design Aw., 81; Sir Zelman Cowan Natl Aw., 87; Lustig & Moar Natl Archit. Prize, 89; Robin Dods Triennial Medal, Qld, 89.

2 Glen St., Milsons Point, NSW, 2061 Australia.

SELA (Salomonowicz), Michael; Ph.D.; Prof. Immunol.; Dept. Chmn, Board of Gov., Weizmann Inst. of Sci., 85- (Pres., 75-85); Isr. Acad. of Sci. & Human.; US Natl Acad. Sci.; Am. Acad., Arts and Sci.; Pontifical Acad. Sci. (Vatican); Pres., Intl Un. Immunol.; Chmn, Counc. Europ. Molec. Biol. Org.; Mbr, Gen. Comm. Intl Counc. Sci. Unions, 84-; b. 6.3.1924, Tomaszow, Poland; married twice; 3 d.; ed.: H.U. Jer.; recip.: Israel Prize in Natural Sci., 59; Rothschild Prize in Chem., 68; Otto Warburg Medal, 68; Emil von Behring Prize, 73; Gaidner Found. Award, 80; Prize of Inst. de la Vie, 84; Commander's Cross of the Order of Merit, Germany, 86; Officier de la Legion d'Honneur, France, 87; Hon. Doctorates: U. of Bordeaux; Natl Autonomous U. of Mexico; Tufts U., Mass.; Colby Coll., Maine; Foreign Mbr, Max Planck Scty, Germany; Hon. Mbr: Am. Soc. Biol. Chemists; Am. Assoc. Immunol.; Scandinavian Soc. Immunol.; Harvey Soc.; French Soc. Immunol.; Chilean Soc. Immunol.; Colombian Soc. Immunol.; Fellow, Am. Assoc. Advancement Sci.

Weizmann Institute of Science, Rehovot.

SELIGMAN, Martin E.P.; Prof. of Psychology (76-), Dir. of Clin. Train., Dept. of Psychology, U. of Penn., 80-; Chmn, Sci. Brd Foresight Inc., 84-; b. 8.12.1942, Albany NY; ed.: Princeton U., A.B. (Philosophy) Suma Cum Laude, 64; U. of Penn. (Paychology), 67; m. Mandy McCarthy; 2 d.: Lara, Amanda; 1 s., David; var. sci. & scholar affiliations, var. acad. appoint.; Advis. Cl., Natl Inst. f. Clin. Applic. of Behavioral Med., 88-; mbr, Task Force on Grad. Educ., Am. Psychol. Scty, 89-; Brd of Trust., Prescott Coll., Arizona, 89-; Scty of Experim. Psychologists, 90-; Edit. Brds: Journal of Preventive Psych. & Allied Disciplines, 85-; Philosophical Psychology, 87-;

Behaviour Research and Therapy, 89-; Advisor, Psychology Today, 88; publ. books: Helplessness: On Depression, Development and Death, Learned Optimism; co-author of books, about 120 articles in field of his res.; Ph.D. Hon. Causa, Upsala U., Sweden, 89; recip.: Fllwships; Disting. Sci. Contrib. Awards, Am. Psychol. Assn, 76, 86; etc.

University of Pennsylvania, Department of Psychology, 3815 Walnut St., Philadelphia, PA 19104, USA.

SELIGMAN, Raphael (Ralph) David; Counsel & Attorney (Bahamas); Notary Public; Hon. Consul Gen. of Isr. at Nassau, Turks and Caicos Islands; Consult. Counsel, Graham, Thompson & Co., 86-; b. 29.11.1919, Dublin, Ireland; ed.: U. of Dublin, Trinity Coll. — B.A. (First of First Rank Hons in Leg. Sci.), LL.B. (First Rank Hons), M.A.; m. Lorna Duke; 2 s., 1 d.; mbr, Intl Bar Assn; act. in Freemasonry, 33° Supreme Council, State of Israel; Dist. Grand Master & Grand Superintendent, Bahamas & Turics, Engl. Constitution; Pres., Dublin Jew. Dramatic Scty; p. Hon. Legal Advis.: Dublin Jew. Brd of Guardians, Beth Hamidrash Hagadol Dublin; co-auth.: Tax and Business Benefits of the Bahamas; publ. numer. articles on Freemasonry.

P.O.Box N — 7776, Nassau, Bahamas.

SELTZER, Dov; composer; B.S.; b. 26.1.1932, Yassi, Romania; ed.: Haifa Conserv., Maness Coll. of Music, NY; majoring in composition & conducting; m. Graziella Fontana; act. in Isr. Folklore, music, orchestration recordings, symph. music. accomp. to Bible readings & f. documentaries; work f. Israeli theatres, films, rec., 64-("Highway Queen", "I Love You Rosa", etc.); musicals (i.a. Manger's "Meghilla", "To live another Summer", "Kazablan"); author of hit songs, popular here & abroad ("A Girl Named Kinnereth", "Speak To Me in Flowers" & many others); wrote f. the Oranim-Zabar-group, Gheula Ghill, Theodore Bickel, Yehoram Gaon; TV series "Moses the lawgiver" (starr. Burt Lancaster); "Entebe Operation Thunderbolt"; "There Hotsmachs", Chamber Theatre; "Stempeniu", symph. poem, 85; This Scroll, cantata f. Ben-Gurion Centennary, 86; "Tradition" (record w. Itzhak Perlman & I.P.D.), 86; "Rhapsodie Hassidique" f. violine & Orch. Symph., commissioned by Yehudi Menuhin, etc.; mbr: Acum; Isr. Composers' Scty; Am. Guild of Auth. & Compos., NY; VARIETY Club, Isr.; awards: "Kinor David", 66, 68; T.A. Munic. Music Prize; etc.

19, Netiv Hamazalot, Jaffa 68037.

SEMER, Hanna; journalist; Chief Editor, "Davar" daily, 70-90; radio & TV polit. commentator; b. Bratislava, C.S.R., 1928; to Israel, 1950; ed.: U. of Bratislava (Econ.); 1 d., Shlomit; Chmn, Isr. Ballet; Exec. Brd Mbr: Intl Press Inst. (IPI); Israel Editor C'tee; Brd Mbr of Cameri Theatre; Central Com. Isr. Labour Pty; Assn of Isr. Journalists; Intl Assn of Journalists; p. parl. corresp. of "Davar"; p. US Corr. of "Davar", NY; book: "Half Tea, Half Coffe", Massada T.A., 69 (3 editions); recip. of Herzl, Sokolov, Nordau and Lurie Prizes f. journalistic achievements.

6, Uri St., Tel-Aviv 64954.

SEN, Rathindra Nath; Math. Physicist; Assoc. Prof. of Math., Ben-Gurion U. of the Negev, Beer-Sheva; b. 15.9.1933, Calcutta, India; to Israel, 1968; ed.: Matric., Lucknow, 48; Delhi U. — B.Sc., 52; M.A., 54; H.U. Jer., Ph.D., 63; m. Alice Gourevitch; 1 s., 1 d.; p. Res. in Naples, Italy; p. Res. Assoc. & Assist. Prof., U. of Wisc., Milwaukee, USA; p. Snr Lctr, Technion Haifa; p. Visit. Prof., U-ies of Aix-Marseille, Geneva, Gottingen & Bonn; p. Snr Visit. Fellow, U. of Singapore; many sci. papers & contrib. to sci. books.

1, Sinai St., Beer-Sheva 84730; tel. 057-37914.

SENDER, Henry; Pres. & Chmn of Brd, National Building Corp.; V. Pres., Un. Synag. of Am., 79-; Dir., Wld Cl. of Synagogues; b. 13.1.1925, Alsace-Lorraine, France; to USA, 1938; ed.: Vanderbilt U., B.E. in Civ. Eng.; Ph.D. in Humanity, Chinese Cult. Coll., Taipe, Taiwan, 76; m. Pauline Cohen; 3 ch.; serv. as Captain in the US Army, dur. 2nd Wld War; engaged in working w. var. architects, enlarged his bus., in devel. construction & management of properties through. the US; offices & contracts in Lagos, Tel-Aviv, Taipei; Pres., Middle Tennessee Chapter, ZOA, 68-70; p. Pres. of West End Synag., Exec. Brd f. 24 years; Brd of Gov., Nashville Jew. Fed.; etc.

National Building Corporation, 210 25th Ave. North, Nashville, Tennessee 37203, USA.

SENED, Alexander; writer; Mng. Dir., HaKibbutz Hameuchad Publ. House, T.A.; b. 21.7.1923, Poland; to Israel, 1934; one of the first pioneering settlers in the Negev; act. in alyah, underground mov. in Europe & Haganah, -45; publ. (in collab. w. his wife, Yonat Sened) "Earth without Shadow" (Ussishkin Prize); "Their Stormy Days" (Kugel Prize); "Another Attempt"; m. Yonat Zack; s.: Ytai, Daniel (1 s., Yoav — killed in action); mbr, edit. brd of the Publishing House; also publ. "Tandu", 73.

Kibbutz Revivim 85515.

SENED, Yonat; writer; b. 11.8.1926, Czenstochova, Poland; m. to Alexander Sened, writer; s.: Ytai, Daniel (1 s., Yoav — killed in action); undergr. gymn., Ghetto Warsaw, 40-43; assuming Arian identity & working f. the undergr. Jew. fighting, 43-45; editor, "Dror", Mov's Journal, Poland, then acad. stud., Swiss U., 46-48; to Israel, 1948; co-authored w. husband: "Earth without Shadow", "Between The Living and The Dead";

"Another Attempt"; "Tandu"; Lctr, Heb. Lit., Ben-Gurion U. of the Negev, Beer-Sheva.
Kibbutz Revivim 85515.

SER, Isaac; M.D.; Consult., Diabetic Out-Pat Dept., Ichilov Hosp., Tel-Aviv; b. Lodz, Poland, 16.10.1908; to Israel, 1945; ed.: Fcty of Med., Strasbourg; post-grad. studies in France, England, Denmark; m. Sophie Rover; 1 d.; p. Pres., Isr. Diabetic Assn; Chmn, Inst. f. Post-Grad. Studies, Isr. med. Assn, Tel-Aviv, 64-; Royal Scty of Med., London; Isr. Assn f. Internal Med.; Isr. Endocrin. Scty; Intl Diabetes Assn; Europ. Assn f. the Study of Diabetes; Intl Scty of Intern. Med.; publ. in med. journals in Isr. & abroad.
22, Mapu St., Tel-Aviv 63434; tel. 226464.

SERELS, M. Mitchell; Rabbi, Magen David Sephardic Cngn; Dir., Sephardic Community Program at Yeshiva U.; Secr., Am. Scty of Sephardic Studies; b. 1.12.1948; m. Ruth H. Bendayan; 3 ch.: Alain, Steven, Diana; ed.: Yeshiva Coll. — B.A., B.R.E.; Semicha, Rabbi I. Elchanan Theol. Seminary; Yeshiva U., M.S.; Hunter Coll., M.S.; New York U., Ph.D.; p. Rabbi: Petah Tikva Anshe Castilla Cngn of Toronto, Can.; Beth El Sephardic Cngn, Myrtle Beach S.C.; mbr: Rabbin. Cl. of Am., of Westchester; author: A History of Jews of Tangier, Sephardic Life — cycle celebrations; editor: Sephardim and the Holocaust, The Sephardic Scholar; led first Shabbat Service in Aragon (Spain) in 500 years; recip.: Psi Chi Natl Honor Scty in Psychol., Pi Gamma Natl Honor Scty.
Yeshiva University, 500 West 185 Street, New York, N.Y. 10033, USA.

SETER (Starominsky), Mordechai; composer; Prof. of Theory & Composition, Acad. of Music, T.A.; b. Novorossysk, Russia, 26.2.1910; m. Dina Pevsner; 1 s., 1 d.; ed.: Ecole Normale de Musique, Paris; to Israel, 1926; composed: ballets, cantatas, orchestral works, chamber music; "Jerusalem", Symph. f. Choir & Orch., 66; "Dythyramb" f. Choir, 66; "Chamber Music 1970" (6 works f. diff. chamber combin.); Piano music.; 4 String Quartets; Variations f. Orch. ("Judith", "Fantasia", "Meditation", "Rounds"); 2 Piano Quartets; music f. unaccomp. choir; etc.; awarded: Engel Prize, 45, 54; Acum Prize, 57; Intl Rostrum Prize, Paris (f. "Ricercar"), 61; "Midnight Vigil", won Italia Prize, 62; Israel Prize, 65.
1, Karny St., Tel-Aviv 69025; tel. 417766.

SETTON, Abraham; Isr. Ambassador to Ecuador, -92; b. 21.8.1945, Jerusalem; ed.: H.U. Jer. — B.A. (M.E. Studies), 69; m. Susan Daniel; 2 ch.: Guy, Keren; p. dipl. positions, Isr. Embassies: South-Africa, Dominican Republic, Chile; mbr, Isr. Mission to the UN, 72, 79; Pol. Counsellor, Isr. Embassy, Cairo, 83-85; Dir., Jordanian-Palestinian Dept., M.F.A., 85-87; publ. book, "Israel y Ecuador Unidos a traves de la Cultura", Quito, 88.
Ministry of Foreign Affairs, HaKirya, Romema, Jerusalem 91950; tel. 02-303111.

SEVER, Shmuel; Prof. Library Sci., Dir. Library, U. of Haifa; b. 16.1.1933, Galatz, Rumania; to Israel, 1948; ed.: H.U. Jer. — B.A. (History & Pol. Sci.); Grad. Lib. Sch., Qualified Librarian; U. of Chicago, Grad. Lib. Sch. — M.A., Ph.D.; m. Irene Bassin; 3 s.; rich profess. & teaching experience; Head Librarian, Isr. Atomic Energy Comm., Nahal Soreck, 59-61; Dir. of Lib., Natl & U. Inst. of Agric., Rehovot, 61-67; Exec. Secr., H.U. Jer., Grad. Lib. Sch., 68-69; Lctr on librarianship; Consult. f. devel., org. & manag. of public libraries in Isr., 66-; many publ. on survey & org. of libraries; mbrships & many profess. affil.; mbr: Isr. Standing C'tee of Natl & U. Libraries, 71-(Chmn, 75-78); Edit. Brd of Library and Information Science Research, 82-; ALA Country Resource Panels on Lib. Educ., 88-; recip. Ruth Kahn-Eber Fund Grant f. Librarianship, 70; Lctr at Rosary Coll., Chicago, 75; Tour of Lectures in USA & Canada, 82.
3. Biram St., Haifa 34986.

SHACHAL, Moshe; Lawyer; Min. of Energy & Infrastructure, 84-90; M.K. (Maarach); p. Chmn of Alignment Faction in Knesseth; p. Chmn, Israel Consumers Cl.; p. Councilman, Haifa, -69; b. 20.5.1935; m. Sara Sher; 2 ch.: Ofer, Idit; ed.: econ. & pol. sci., H.U. (Haifa Div.); Tel-Aviv U., Law Fcty; mbr, Labour Pty, Central C'tee; p. mbr Exec., Shikun Ovdim Ltd.
57 A. Einstein St., Haifa 34602; tel. 04-242155.

SHACHAR, Arie; econ.; B.A.; General (Ret.); Mng. Dir., Dead Sea Works Ltd, 71-; p. Mng. Dir., Mifalei Tovala Ltd; ed.: H.U. Jer. (Econ. & Soc. Sci. and Bus. Adm.); b. Poland, 26.2.1926; to Israel, 1936; married; 2 s., 2 d.
P.O.B. 75, Beer-Sheva 84100; tel. 057-465111.

SHACHTER, Haim; writer, lexicographer; Mbr Pres., Zion. Gen. Cl.; mbr, J.A. Assbly; mbr, Brd of Dirs, JNF; Companion of Honour, WZO; b. 13.3.1911, Rumania; to Israel, 1936; ed.: Method. Coll. & Queen's U., Belfast; U. of London, B.A. (Hons), 36; m. Avigail Cohen; 2 s. (elder killed on act. serv.); p. w. Edit. Staff, Palestine Post; Isr. Press Serv., 58-76; Isr. Rep., Wld Confed. of Un. Zion., 76-; auth. over 30 titles, incl. The Universal Heb.-Engl. Diction. (2 vols); The Concise Engl.-Heb. Diction.; The Universal Engl.-Heb. Diction. (6 vols); A Compact Heb.-Engl.—Heb. Diction.; A History of Engl. Lit. (Heb.).
5, Marcus St., Jerusalem; tel. 02-638870.

SHADMON (Braunfeld), Asher; M.Sc., M.I.O.; Snr Cnslt, Stone & Quarry Technol., UNDP, NY; UNIDO, Vienna; HABITAT,

Nairobi; Stone Technology Intern. Consultants (STI-C); Dir., UNIDO Stone Technol. Workshop; p. Head, Stone Technol. Centre Technion, Haifa; b. Amsterdam, Holland, 29.7.1922; to Israel, 1949; m. Miriam Figler; 1 s., 3 d.; ed.: King's Coll. Royal Sch. of Mines, Imperial Coll. London; Technion, Haifa; var. positions at Min. of Devel.; p. UNDP Consult., Bureau of Mines, Manila; Dept. of Mines and Geology, Kathmandu, 72, and Port-au-Prince, 76; p. Pres., Intl Assn of Engineering Geology; p. Hon. Secr., Assn f. Advancement of Sci. in Isr.; recip.: Tully Medal; Sandberg Award, Isr. Museum; "Mastro d'Arte della Pietre"; publ., profess. papers and books.

56, Nayot, Jerusalem; tel. 02-638976.

SHADUR, Yehudit; artist; b. 1928, Milwaukee, USA; to Israel, 1950; ed.: stud. art in Milwaukee, London, New-York; m. Joseph Shadur; 2 ch.; settled in Kibbutz Nirim, 50; later in Jer.; lived & taught art in Sdeh Boker Coll.; has been instrumental in the revival of trad. art of Jew. paper-cutting; exhibited in Isr., Am. & Europe; recip. Prize of The Society for Jewish Art, 82 (papercut on subject "Jerusalem").

11/b, Alcalai St., Jerusalem 92223.

SHAFIR, Shlomo; editor, historian; Edit., "Gesher", WJC journal; b. Berlin, 11.4.1924; to Israel, 1948; ed.: B.A., M.A. (History) Heb. U. Jer., 52-57; Ph.D., Georgetown U., Washington, 71; m. Mina Kaminski; 2 d.; mbr: Amer. Polit. Sci. Org.; Exec., Israel-Germany Assn; edit. of "Nitzoz" & "Dos Wort", US Zone, Germ., 45-48; C. C'tee Un. Zion. Org., Lab. Zion. Mvmnt, Germ., 45-48; mbr, Zion. undergr. A.B.C. in Ghetto Kovno & Dachau concent. camp; w. "Davar" edit. staff, -89; hist. articles on the Holocaust period: Jew. Soc. Studies, 73, 77, 85; Yad Vashem Studies, 73; Am. Jew. Archives, 79, 90; Forum, 79, 82; hist. study on relat. between Germ. Socialists, Jews and Israel, 86; IWK, 89; contrib. to contemp. historical volumes in Germany; etc.

9, Simtat Vered, Neveh Rassco, Ramat Hasharon.

SHAHAM, David; writer; Gen. Dir., Intl Center f. Peace in M.E.; b. Poland, 27.1.1923; m. Rina Gologorsky; 2 d.; ed.: Tel-Aviv U.; to Israel, 1924; missions abroad, on behalf of Isr. youth movements; edit.: Newoutlook monthly, Hebrew Childrens Britanica; p. edit. of "Ot", Labor Weekly; author of: "Yom Ehad She-hu Harbeh"; "Hamidron ha-Arokh"; "Harpatkaot Ahitam"; "Sheela Shel Zman"; "Lo Ba B'Heshbon"; "Shalom Lefeta"; "Hayom Ha'acharon Le'Chaiyai", "Massaei Guliver le'Eretz Hababelungi", "The Boss" (play), etc.

16, Bareli St., Tel-Aviv 69346; tel. 03-421529.

SHAHAM (Steinman), Nathan; author; play-wright; edit., "Sifriat Poalim", Publishing House of Hakibbutz Haartzi; V. Chmn, Isr. Broadcast. Auth., 68-75; Isr. Cult. Attaché in USA, 77-80; b. 29.1.1925, Tel-Aviv; m. Ktina Panitch; 2 s., 1 d.; author of novels, short stories, children's books; plays, perform. in Isr., Europe, North & South Amer.; recip.: Shlonsky Prize; "Habimah" Prize; Histadrut Prize; "Kol Israel" Prize; Acum's 50th Anniversary Prize; Bialik Prize.

Kibbutz Beit Alpha 19140; tel. 065-33606.

SHAHAR, David; writer; b. Jerusalem, 17.6.1926; ed.: H.U. Jer.; m. Shulamit; 1 s., 1 d.; publ. novels, stories, i.a.: "A Voyage to Ur of the Chaldees", "La Colombe et la Lune", Paris; "News from Jerusalem" & "The Palace of Shattered Vessels", Boston; "Day of Countess", 76; "Le Palais des Vases Brises", Gallimard, Paris, 78; "His Majesty's Agent", novel, 79, 80, 83; "Ningal", novel, 83; "Day of the Ghosts", novel, 86; "A Tammuz-Night's Dream", 88; recip. P.M.'s Aw. f. Lit., 69; Agnon Prize of Jer., 73; Prix Medicis, France, 81; Command. Ordre des Arts et Lettres, 85; Ordre des Palmes Acad., 89; mbr: ACUM, Heb. Writ. Un., Public Council of Arts, Exec. C'tee P.E.N. Centre Israel.

17, Hovevey Zion St., Talbieh, Jerusalem 92225.

SHAHAR, Moshe; customs & forward. agent; Gen. Mng, Shahar Customs & Forwarding Serv., Ltd; Chmn, Customs Agents Assn, T.A.; V. Pres., Isr. Chamber of Customs Clearing Agents and International Forwarders; mbr C'tee, Chamber of Comm., T.A.; b. Jerusalem, 19.7.1923; ed.: London Matric.; Intermediate Exams, LL.B.; dipl. publ. mng.; criminology; m. Sara Cohen; 2 d.: Odelya, Revital; mbr Advis. C'tee on Customs Agents Law; Customs Agents Examiner; repres. Isr. at FIATA (Intl Transport Assn); mbr: Publ. Advis. C'tee on Assessors; Assessors C'tee, T.A. Munic.; Mng Brd, Company f. Development of T.A.; p. Food Controller's Office; Lt. Col., IDF; p. Chmn, Central Parents C'tee, Zahala; p. Chmn, Sports Assn, Gordon Swimming Pool, T.A.; p. mbr Brd, Boy Scouts, T.A.

Zahala, 12, Asael St., Tel-Aviv; tel. 472592; Office: 1, Dizengoff St., Tel-Aviv; tel. 03-204661-2; Fax 03-204666.

SHAHMOON, Elisha; p. Pres. & p. Mng. Dir., Motorola Israel Ltd.; V. Pres., Motorola Inc. Communications Group, 80-91; b. 14.12.1939; ed.: T.A. U., Grad. MBA, BA (Econs); H.U. Jer., CPA (Isr.); m. Ora Agassi; 3 ch.; Chmn Isr. Export Inst.; Mbr Brd of Dirs: Manufact. Assn, Frgn Investors Assn, Isr.-Am. Chmbr of Comm.; joined Motorola Isr. Ltd., 71.

3, Burla St., Tel-Aviv 69364; tel. 415345.

SHAI, Aron; Assoc. Prof., Dept. of History, Tel-Aviv U.; b. Jerusalem, 25.11.1942; ed.: B.A. & M.A. (Hist. & Philos.) H.U. Jer., 64-69; Ph.D. Hist., St. Anthony's Coll. Oxford U., 69-72; m. Puah Weiss; 3 ch.: Harel, Siona, Itamar; author: Origins of the War in the East London, 76; China

in International Affairs, 81; Britain and China 1941-47; Imperial Momentum, 84.

6, Ben-Tabai St., Jerusalem 93591.

SHAI, Samuel; Radio and TV artist; editor, Isr. Brdcast Auth., 60-; b. Poland, 1932; to Israel, 1935; ed.: Tel-Aviv U., B.A. (Hist.); Under-grad. prog. T.A. U. & Baltimore U. (Jew. History); Scholar in Hartford Ct. & Louisville Kt., USA; m. Nechama Frenkel; 2 s., 1 d.; p. Pub. Rel. Manager, Habimah, Israeli Festival, etc.; p. Manager, Isr. Aliyah Center, Washington D.C.; in charge of progr. on the Israeli Radio, Galei Zahal, as well as private entertaining, etc.

91, Ha'universita St., Tel-Aviv; tel. 413444.

SHAKED, Gershon; Assoc. Prof., Heb. Lit., H.U. Jer., 71-; Head, Dept. of Theatrical Arts, Tel-Aviv U., 68-70; Head, Dept. of Heb. Lit., H.U. Jer., 73-; b. Vienna, 8.7.1929; to Israel, 1939; ed.: Herzliah HS, H.U. Jer. — B.A., M.A., Ph.D., 64; post-grad. studies, U. of Zurich, 64-65; m. Malka Magenca; 2 d.; publ. books on theory of prose fiction, theory of drama, etc. — i.a.: The Hebrew Historical Drama in the 20th Century, 70; A New Wave in Modern Hebrew Fiction, 71; If you ever forget (Am. Jew. Lit.), 72; The Narrative Art of S.J. Agnon, 73; Dead End (stud. in J.H. Brenner & his Contemp.), 73; R.A. Brandes, Life & Religion, 75; Heb. Narrative Fiction 1880-1980 (3 vols); Die Macht der Identität (Germ.), 86; The Shadows Within (Eng.), 87; No Other Place, 88; Visit. Prof. & many acad. appoint.; recip.: Talpir Award, 74; Bialik Lit. Award, 88.

14, Tirzah St., Jefeh Noff, Jerusalem; tel. 524895.

SHALEV-TOREN, Puah; M.A.; poetess, translator; b. Tel-Aviv, 1930; widow, Haim Toren; 1 s.; ed.: Heb. U.; author of: "Libi Er", "Haruzim mibein Kiflei Hamenifa", "The Soul of Things", "A Hebrew Poem in Ten Translations", "A.B. Gottlober"; Transl. into Heb. 9 books of prose & poetry by Rabindranath Tagore: "Stray Birds", "Lovers' Gift", "Crossing", "Tales of Women", "Set me as a Seal", "Wings of Death", "Fireflies", "The Herald of Spring"; select. poems of Emily Dickinson, etc.; "Miss Jerusalem", 54; Klausner Prize, 57.

19, Shmaryahu Levin St., Jerusalem 96664; tel. 02-421883.

SHALIF, Avia; Mech. Eng., LL.B.; b. 27.5.1927, Jerusalem; ed.: Manchester U., B.Sc. (Mech. Eng.), 56; Bar-Ilan U., LL.B., 89; m. Ruth; 2 s., 2 d.; p. act. in Haganah — Palmach — Lt. Col., Isr. Marine; Senior Positions in Isr. Aircraft Ind.: Production — Data Processing — Plant Management S.H.L., 68-76; Manag. Dir., Bet Shemesh Engines Ltd, 77-83.

17, Habrosh St., P.O.Box 2336, Savyon 56530; tel. 03-346985.

de SHALIT, Meir; Dir. Gen., Nichsei Amat Ltd; mbr, Brd of Dirs: Concern Sahar, Al-Rov Ltd, Oil Exploration of Paz Ltd, Hotel Cosmopolital (Sheraton) Ltd, Weizmann Inst., Ramoth Ltd; Chmn: Isr. War Veterans League, "Rinat" National Choir, Isr. Friends of "Beth Hatefutsot"; b. 9.12.1921; ed.: Agric. Sch., Pardess Hanna; Tel-Aviv Sch. of Law & Econ.; Officer in Jew. Brig., 40-46; Off., IDF, 48-49; 1st Secr., Isr. Embassy, Washington, 49-54; Dep. Dir. Gen., P.M.'s Off., 54-58; Dir. Gen., Min. of Tourism, 58-71.

78, Hanassi St., Herzliya On-Sea 46666; tel. 052-572617.

SHALOWITZ, Morton; Rabbi, Chaplain (Colonel) US Army (Ret.); Rabbi, Temple Beth Israel, Fond du Lac, 63-91; b. 27.12.1923; ed.: Herzl Junior Coll., Chgo, 41-43; Cent. YMCA Coll., 43-45; U. of Chicago, B.A., 46; Heb. Theol. Coll., ord. Rabbi, 49; US Army — Chaplain Basic Course, Chaplains Off. Course, Army Command & Gen. Staff Coll., Air Force War Coll., Indust. Coll. of the Armed Forces; Chaplain US Army, 52-54; Rabbi: Minot Heb. Congn, 50-52; Kehilat Israel Synag., 54-57; Heska Amuna Congn, 57-61; Congn Yehuda Moshe, 61-62; act. in: Jew. War Veterans, Am. Legion, B'nai B'rith, Vet. of Foreign Wars.

Temple Beth Israel, Fond du Lac, Wisconsin 54935, USA.

SHALTIEL, Shmuel; Prof. of Biochem.; Mbr, Brd of Gov., Exec. Cl. & Exec. C'tee Weizmann Inst. of Sci., 88- (Dep. Pres., 85-88); Dean, Feinberg Grad. Sch., Weizmann Inst., 78-85; b. 12.1.1935, Thessaloniki, Greece; to Israel, 1944; 2 d.; Visit. Prof. & many acad. appoint.; mbr: Europ. Molecular Biol. Org., 79-; Hon. Mbr, Am. Scty of Biochem. & Molecular Biol.; Council of High. Educ. of Isr.; Spanish Biochem. Scty; German Scty of Clin. Chem.; Isr. Biochem. Scty; Isr. Immunol. Scty; Am. Chem. Scty; res. & publ. on: Devel. of methods f. Stud. Protein Purification, Structure & Function; Enzymes Involved in the transfer of hormonal stimuli, Mech. of Action Vitamin B6; Pollen & Penicillin Allergy and its Prevention; recip.: Shlomo Hestrin Prize, Isr. Biochem. Scty, 71; "Biochemische Analytik" Prize award, Germ. Scty f. Clin. Chem., 78; Landau Prize f. Res., 80; Weizmann Prize in Exact Sci., T.A. Munic., 84.

7 Neve Matz, Rehovot 76306; tel. 08-342906.

SHAMGAR, Beth; Snr Lctr, Dept. of Musicol., Bar-Ilan U.; b. 12.9.1945, New-York; to Israel, 1975; ed.: JTS, Teach. Inst.; Barnard Coll., B.A., 67; City Coll., M.A., 71; New-York U., Ph.D., 78; m. David Shamgar; 1 s., 1 d.; Lctr, Dept. of Musicol., City Coll. NY, 71-74; p. Treas. & curr. mbr of Isr. Musicol. Scty; editor, Israel Studies in Musicology; articles in: Israel Studies in Musicology, The Music Review (Engl.), The

Journal of Musicology (Am.), Die Musikforschung (Germ.), Musical Quarterly (Am.).

Bar-Ilan University, Ramat-Gan 52100.

SHAMGAR, Meir; Pres., Supreme Court of Israel, 83-; Justice of Supr. Court of Israel, 75-; Attorney Gen., 68-75; p. Milit. Adv. Gen. (-68) & Leg. Adv. to Min. of Defence; b. Danzig, 1925; widower; 3 ch.; ed.: Heb. U., Law Sch., Jer.; London U.; to Israel, 1939; exiled by Brit. authorities, 44; served in IDF (rank of Brig. Gen.); Dr. Hon. Causa, Weizmann Inst. of Sci., 87; mbr Cl. of Intl Scty on Law of War, Strassbourg.

12, Hashahar St., Jerusalem; tel. 526130.

SHAMIR, Meir; diplomat; Perm. Deleg. of Isr. to UNESCO, Paris, 83-86; Isr. Consul Gen., Strasbourg, 77-81; Dep. Dir. Div. of Europe, M.F.A., 73-77; Isr. Ambass., Libreville-Gabon, 71-73; Isr. Ambass., Rep. of Mali, 67-71; b. Arad, Rumania, 5.12.1920; to Israel, 1941; ed.: H.U. Jer., B.A.; m. Marli Roeder; p. mbr, Kibbutz Afikim; serv. IDF; w. Min. f. Frgn Affairs in var. capacities: Off., Paris & Rome Embassies; Head, Div. of Registry, Jer.; Second Secr., London Emb.; Second Secr. & Vice-Consul. Emb. of Isr., Washington D.C.; Princ. Assist. to Dep. Dir. Gen. f. Polit. Affairs; East-Europe. Dept.; Head, Div. of Training; p. Chargée d'Affaires, Emb. of Israel, Abidjan, Ivory Coast.

4 Birkhiahu St., Jerusalem 96225.

SHAMIR, Moshe; author; playwright; regular contrib. to "Maariv"; mbr, Hebrew Acad.; p. M.K. (Hatechia Mvmnt); b. 15.9.1921, Safed; m. Zvia Frumkin; 2 d., 1 s.; found. "Bamahaneh" (weekly); edit. brd, "Omer", -51; author of: "Hu Halakh Ba-Sadot" (Ussishkin Prize), "Bemo Yadav" (Brenner Prize), "Melekh Bassar va-Dam", "Milhemet Bnei-Or" (Bialik Prize), "Sof Haolam", "Ha-Galgal ha-Hamishi", "Bayit b'Matzav Tov", "Ha-Yoresh", "Ha-Gvull", "Hayai im Ishmael", "Israel — Am Veeretz" (4 vols); plays performed by Habimah, Ohel, Chamber, Zavit, Haifa Munic. Theatre, etc.; Israel Prize f. Lit., 88.

3, Rosanis St., Tel-Aviv 69018; tel. 479113.

SHAMIR (Steinberg), Moshe; Pres., Vishay Israel & Dale Israel Electronics Industries Ltd; V. Pres., Vishay Intertechnology Inc., USA; Chmn Brd of Dirs, Teva Pharmaceutical Industries Ltd; b. 7.12.1923, Vilna, Lithuania; to Israel, 1926; ed.: Technion Haifa, M.Sc. Civ. Eng., 47; m. Lea Elstein; 4 ch.: Reuvat, Yael, David, Tamar; w. Haganah, 38-48; Major, IDF; Founder & Manag. Dir., Sugat — Sugar Work Ltd, Kiriat Gat, 59-72; Chmn, Standards Inst. of Isr., 83-85; Chmn, Electron. & Software Div., Insr. Manufact. Assn; Chmn, Presid. & Exec. Cl. Mbr, Org. of Frgn Investors in Isr.; mbr, Presid. of Isr.-Am. Chamber of Commerce & Industry; Pres., Isr. Friends of Tel-Aviv U. (V. Chmn, Brd of Gov. & Exec. Cl. Mbr); mbr: Brd of Gov., Technion Haifa; Chief Scientist's R&D C'tee, Min. of Ind. & Trade; Labour Court Judge; recip.: Industrial Prize, 75; Hon. Fllwship, Fcty of Eng., Tel-Aviv U., 87.

11 Avner St., Zahala, Tel-Aviv 69937; tel. 03-472711.

SHAMIR, Shimon; Prof. of Mid. East History in Modern Times; Incumbent of the Kaplan Chair in the History of Egypt & Israel, Tel-Aviv U.; Dir., Isr. Acad. Center in Cairo, 82-84; Israeli Ambassador to Cairo, Egypt, 88-90; b. Satu-Mare, Rumania, 15.12.1933; to Israel, 1940; ed.: H.U., Sch. of Oriental Stud., 54-58, B.A.; Princeton U., Dept. of Oriental Stud., 58-60, Ph.D.; m. Daniela Levin; 2 d., 1 s.; var. acad. appoint.; Dir., Shiloah Center, 66-73; Head, Dept. of M.E. History, T.A. U., 66-71; Cl. f. High. Ed., 71-76; articles on Syria & Palestine under Ottoman Rule; books on Contemp. Egypt; book on Modern History of the Arabs in the Middle East (Heb.); works on Arab intellectuals & polit. trends; interdisciplinary field-research on Palestinian Society.

Tel-Aviv University, P.O.B. 39040, Tel-Aviv 69978.

SHAMIR, Ytzhak; Prime Minister of State of Israel, 83-84, 86-; Dep. Prime Minister, 84-86; Min. of Foreign Affairs, 80-86; Speaker of the Knesseth, 77-80; b. Poland, 1915; to Israel, 1935; ed.: grad. Heb. Scndry Sch., Bialystock; Law, Warsaw U. (part.) & H.U. Jer.; married; 1 s., 1 d.; joined Beitar at early age; p. w. Irgun Zvai Leumi (Natl Milit. Org.); after split within IZL, joined Lohamei Herut Israel (Isr. Freedon Fighters), 40-41 and cont. until establ. of the State; twice arrested by the Brit. Mandat. Auth. (in 41 & 46) & twice escaped; after 2nd esc., from Eritrea, arriv. Djibouty through Ethiopia, & was given polit. asylum in France; return. to Israel, May 48; until 55 kept out of publ. limelight; join. Civil Serv. snr post, 55-65; bus. mng var. concerns, 65-; dur. this time, active f. Soviet Jewry; join. Herut Mvmt, 70, elect. to its Exec. Direct., Immigr. & Org. Dept.; elect. Chmn of Mvmt's Exec. C'tee, 75; re-elect. unanim., 77; elect. to 8th Knesseth by Herut, 73 (mbr, Defense & Frgn Affs & State Comptroll. C'tee).

Prime Minister's Office, P.O.Box 187, Jerusalem 91919.

SHANAN, Joel; Prof. of Clin. Psychol., Dept's of Psych. & Psychol., H.U. Jer.; Chief Psychol., Hadassah Hosp., Heb. U.; b. 1919, Hungary; att. Vienna U., 37-38; in underground, 38-45; to Israel, 1945; att. Heb. U., M.A., 52; U. of Chicago, Ph.D., 56; m. Naomi Zarchy; 1 s., Amir; phsych. work f. Aliat Hanoar, 45-50; many acad. appoint.; books & publ.: Longitudinal cross cult. stud. of Middle Age & Aging; Coping Style in health and illness; mbr: edit. brd of natl & intl prof. journals; p. mbr of C'tees: Israel Gerontol. Assn, Israel Psych.

Assn, Am. Psych. Assn, Intl Org. f. Applied Psychology, etc.

2, Davidson, Neve Granott, Jerusalem 93706; tel. 02-634291.

SHANDER, Itzhak; Chmn of Brd, KENNESS Intl Inc.; p. Pres., "El Al" Israel Airlines; b. 20.11.1925, Zichron Yaacov, Israel; ed.: H.T.C., Boston USA; Telem, Tel-Aviv U.; m. Leah Schloss; 1 s., Aryeh Dr.; 1 d., Naomi; p. Secr., New England "Hechalutz"; p. Natl Secr., "Skal" Isr.; p. Pres.: "El Al" Charter Serv., Foreign Tours Inc. USA; p. Dir., Labor Relat., "El Al"; p. Passenger Sales Mng., "El Al" USA; p. V. Pres., "Arkia" Isr. Inland Airlines.

Even Yehuda 40500.

SHANE, Joseph D.; US investment banker; Hon. Natl Chmn, UJA; p. Chmn, Isr. Bonds Drive; mbr, Illinois bar, since 1928; b. 1907, Chicago; ed.: Northwestern U. Sch. of Law; m. Jean Levy; 2 ch.: John, Joan; Natl Chmn, Israel Educ. Fund.; mbr: brd, of dirs., I.T.A.; brd, Tel-Aviv U.; brd, "Ampal" Ltd; brd, Los Angeles Fed. Council, etc., etc.

9777 Wilshire Blvd., Beverley Hills, California 90212, USA.

SHANE, Sylvan M.; anesthesiol., dentist; Assist. Prof. Emer., Johns Hopkins U. Sch. of Med.; Ret., Health Advocacy Spec., Off. of Atty Gen. of Maryland; b. 11.18.1918, Baltimore MD; ed.: Johns Hopkins U. — B.S., M.L.A.; U. of Maryland, D.D.S.; div.; 4 ch.: Betty, Frank, Nancy, Ruth; mbr: Am. Dental Scty of Anesthesiol., Asnn of Orthodox Jew. Sci.; publ. 13 books on Anesthesia, incl. Handbook of Balanced Anesth., Routes of a Dentist, War Against Time, Thou Shalt Not (A 3-act play); recip.: Monheim Aw., Heidbrink Aw.

2220 Old Taneytown Road, Westminster, MD 21157, USA.

SHANI, Jashovam; M. Pharm., M.Sc. (Chem.), Ph.D.; Full Prof. of Pharmacology, 87- (Assoc. Prof., 79-87; Snr Lctr, 71-79) Dept. of Applied Pharmacol., Sch., of Pharm., H.U. Jer.; b. 30.12.1937, Tel-Aviv; ed.: H.U. Jer.: M.Pharm. & M.Sc., 63; Ph.D., 68; Visit. Sci., Natl Inst. f. Res. in Dairying, Shinfield, Reading, England, 69-70; H.U.Sch. of Pharm.: Instructor & Lecturer, 68; in charge of Radiopharmacy Lab.; mbr edit. Board of Isr. Pharm. Journ.; Visit. Prof., U. of Nogoya, Japan, 74; Visit. Assoc. Prof., U. of S. Cal., Los Angeles, 74-76; Visit. Prof.: U. of Wisc., 79; Free U., Berlin, 81; Comprehensive Cancer Center, Los Angeles, 85; Dir., Pharm. Admin., Min. of Health, Jer., 88-89; over 120 sci. papers in gen. pharmacol., endocrinol., radiobiology & radiopharmacy.

9, Diskin St., Kiryat Wolfsohn, Jerusalem 96440; tel. 02-634863.

SHANI, Meir; p. Chief Exec. Officer, "Elite", Israel Chocolate & Sweets Manufacturing Comp. Ltd; b. 8.9.1945, Israel; ed.: Tel-Aviv U., M.B.A. (Bus. Admin.); C.P.A. (Isr.); married; 3 ch.; Vice Manag. Dir., Clal Industries, 74-75; Chief Exec. Officer: Clal Insurance, 78-85; Keter Publishing House, 76-78.

7, Hadas St., Savyon 56556.

SHANKER, Albert; Pres., Am. Fed. of Teach., 74-; Pres., Intl Fed. of Free Teacher' Un., 78-; V. Pres., Am. Fed. of Labor & Cong. of Ind. Orgs (AFL-CIO); b. 14.9.1928, New York City; ed.: U. of Ill., Philos. (grad. w. honors); Columbia U., Ph.D.; m. Edith Gerber; 4 ch.: Adam, Jennie, Michael, Carl; mbr Brds & C'tees: Natl Acad. of Educ., Natl Brd f. Profess. Teach. Standards, President's Educ. Policy Advis. C'tee & Cl. on Competitiveness, Philip Randolph Inst. & Natl Endowment f. Democracy; weekly column ("Where we stand") on educ., labor, econ. & human rights in Sunday New York Times; Hon. Doctorates from: Rhode Island Coll., U. of Rochester, Grad. Center at City U. of N.Y., State U. of N.Y., Adelphi U.; recip. Medal f. Disting. Serv. in Educ., Columbia U. Teach. Coll.

American Federation of Teachers, 555 New Jersey Ave., NW Washington, DC 20001, USA.

SHANY (née Nussbaum), Ruth; artist, painter; owner of Art Gallery in Safed; b. 9.11.1923, Berlin, Germ.; to Israel, 1949 (from Shanghai, China); ed.: art studies in Shanghai & Paris; m. Col. Itzhak Shany; 1 s., Daniel Wachsman, Film Dir.; 1 d., Lana Laor, artist-painter; mbr: Paint. & Sculpt. Assn in Isr.; Artists' Colony, one-man exhibs in Isr. & abroad: Hoadley Gall., Lenox Mass. USA, 85; Altes Rathaus, Bad Kissingen, Germ., 86; Deutsche Bank, Duisburg, Germ., 89; award. UNICEF Greetings-Card Competition, 89.

38, Yehuda Hanassi St., Tel-Aviv 69206;

Summer Address: 22 Sonia Sachs St., Artists' Quarter, Safed 13213.

SHAPIRA, Amos; Full Prof., Fcty of Law, Tel-Aviv U. (p. Dean, Fcty of Law, p. Acad. Chmn, Overseas Students Prog.), Incumbent of Chair in Law & Biomedical Ethics; b. 17.1.1937, Israel; ed.: Fcty of Law, H.U. Jer., 56-59; Columbia U. Sch. of Law, NY, 62-63; Yale U., Sch. of Law, New Haven, 65-68; M.L., Master of Comparative Law; D.L.; m. Yocheved Lustgarten; many acad. appoint. & Visit. Prof.; publ. book: "The Interest Approach to Choice of Law", The Hague, 70; articles (Heb. and English) in legal periodicals in Israel, England, USA; regular contrib. to the Isr. press, TV programs & other public platforms on subjects of law, community affairs & politics; dir., res. project: "Constitutional Guarantees of Fundamental Individual Freedoms" (sponsored by the Isr. Labor Pty, under the asupices of T.A. Fcty of Law); mbr Exec. Brd: Isr. Press Cl., New Isr. Opera; scholarships & awards by H.U., Inst. of Intl Educ., Columbia U., Yale U.,

Isr. Foundations Trustees; award by Pinhas Rosen Fund.

5, Brazil St., Ramat-Aviv, Tel-Aviv 69460; tel. 03-426731.

SHAPIRA, Isaac; teacher; M.A.; Princ., Reali Sch. Haifa, 55-83; Pres. of Reali Sch. Haifa, 83-; b. 1907, Drohobycz, Poland; m. Betty Rosenberg; 1 d.; ed.: Teachers' Coll., Jer.; London U.; Princ., Kiryat Motzkin Sch., 33-44; Vice Princ., Reali School, Haifa, 45-54; mbr: Govt. Comm. of Isr. Scouts Movt., Natl Council f. Cult. & Art, Natl C'tee f. Educ.; Brd of Govs, Haifa U.; Trust., Fund f. Cult. & Art, Haifa Munic.; Hon. Freeman, City of Haifa; publ.: "History of the Nations in Modern Times", "Pages from the Life Book of an Educator", "From the Point of View of an Educator", "In the educational Arena of Israel", "Letters to an Educator-Teachers pupils relations", "On Educational Service"; articles in ed. journals; Award f. distinction in Educ., Haifa Munic., 88.

13, Zerubabel St., Mt. Carmel, Haifa 34671.

SHAPIRA, Rina; Ph.D.; Prof. of Sociol. & Educ.; Chair-person, Brd of Pre-acad. Program of Isr. High-Ed. Inst., 83-87; Dean, Sch. of Ed., Tel-Aviv U., 78-83; Dean of Students; Head, Dept. of Sociology, Tel-Aviv U., 69-; Head, Unit of Sociol. of Educ. & Community, 82-89; Advisor to the Rector on status of women in U. Fcty, 88-; Chmn, Women's Studies Forum; b. 28.1.1932; ed.: H.U. Jer., B.A., M.A.; Columbia U., NY; m. Uri Shapira; 3 ch.; many articles & sci. publ., i.a.: "Hand Across the Sea" (on youth movt. in underdeveloped countries), 72; "Professional Elite in the West Banc" (w. S. Shamir), 75; "Youth Movement in Israel" (w. H. Adler); "Who is the Israeli Student", 73, & "Political Culture in Israel", 77 (w. D.E. Etzioni-Halevi); also publ. sci. profess. reports; lctrs on var. intl cngress.

9, Levi Itzhak St., Tel-Aviv 62483; tel. 246779.

SHAPIRA, Sergiu; composer; snr lctr, Jer. Acad. of Music; b. Rumania, 25.7.1931; to Israel, 1961; ed.: HS; grad., Music Acad., Bucharest, 56; m. Shulamit, pianist; 2 s.; p. teacher, conductor & mbr Rum. Un. of Compos.; mbr Isr. League Compos.; compositions f. piano, chamber, symph. & vocal music, etc.; "Zichronot Yaldut" (Childhood Memories), Three piano pieces, Little Suite f. piano; other works ed. by Isr. Music Inst.; part. in Isr. Broadcast program; works performed in Canada, S. Africa, England, Germ.; awards f. two of his compositions f. piano, by "Composers Found", Bucharest ("Sonatina", 56, & "Bagatela", 57).

4, Zeev Haklay St., Bait Vagan, Jerusalem 96462; tel. 02-421934.

SHAPIRO, Ascher Herman; Mech. Eng. & Educ. (D.Sc.); Ford Prof. of Eng., MIT, 62-75; Inst. Prof., 75-; p. Head M.E., 65-; mbr, Brd of Govnrs, Technion, 68-; Dr. Sci. Hon. Causa, Technion Haifa, 85-; b. Brooklyn, NY, 20.5.1916; ed.: MIT — B.S., D.Sc.; many acad. appoint.; Fllw, Inst. of Aeron. & Astron.; Am. Scty of Mech. Eng.; mbr: Am. Scty f. Eng. Ed., Natl Acad. of Sci., Natl Acad. of Eng., Am. Acad. of Arts & Sci., Am. Assn f. the Advancement of Sci., Biomed. Eng. Scty; Tau Beta Pi, Sigma Xi, Pi Tau Sigma; recip.: Naval Ordnance Dev. Award, 45; Joint Cert. f. outstanding contrib., War & Navy Depts, 47; Richards Memorial Award, by the Am. Scty of Mech. Eng., 60; Worcester Reed Warner Medal of the Am. Scty of Mech. Eng., 65; Lamme Award of Am. Scty f. Eng. Educ., 77; Dr. Sci. Hon. Causa, U. of Salford, England, 78; Townsend Harris Medal, CCNY, 78; ab. 150 techn. papers on thermodynamics, fluid dynam., propulsion, eng. educ. & biomedical eng.; author of: "Shape and Flow: The Fluid Dynamics of Drag.", 61; "The Dynamics and Thermodynamics of Compressible Fluid Flow", 53; contrib. to 6 books; 10 patents; 3 motion pictures; 52 tape video series "Fluid Dynamics"; many unpublished reports, classified & unclassified, on res. projects, etc.

111, Perkins St., Jamaica Plain, Boston, Mass. 02130, USA.

SHAPIRO, Max A.; Rabbi Emer., Temple Israel, Minneapolis Minn., 85- (Rabbi, 55-85); Dir., Center f. Jew.-Christ. Learning, U. of St. Thomas, St. Paul Minn.; b. 31.1.1917, Worcester Mass.; ed.: B.A., M.Ed., B.H.L., M.A.H.L., D.Ed., D.D. (Hon.), D.H.L. (Hon.); m. Abby Lou Rosen; 2 ch.: Susan, Steven; Adj. Prof.: Hamline U., St. Paul, 52-70; Un. Theol. Seminary, New Brighton, 80-85; Mbr: C.C.A.R., N.A.O.R.R., M.R.A., B'nai B'rith, A.D.L., Am. Jew. C'tee, Am. Jew. Cong., Z.O.A.; author: "Here Am I, Send Me", "In Time of Grief", var. liturg. tracts; Max Shapiro Forest by JNF; honored by Natl Jew. Hosp., Intl Order of Franciscan Monks, Natl Confer. of Christ. & Jews, Israel Bonds, Anti-Defam. League, State of Minnesota, City of Minneapolis.

Temple Israel, 2324 Emerson Avenue South, Minneapolis, Minnesota 55405, USA.

SHAPIRO, Nathan; industrialist; Chmn, B'nai Torah Isr. Bond Drive; mbr, Advis. Brd & Treas. of Chicago Zion. Fed.; Chicago Action f. Soviet Jewry; p. Pres., B'nai B'rith; p. V. Pres., Jew. Cl. of Urban Affs; Pres., Am. Assn f. Ethiopian Jews, 83-84; b. 7.1.1936; ed.: Northwestern U.; m. Randy Luster; 3 ch.: Steven, Daniel, Lesley; bus. achiev.: Dir. — Baldwin Lyons Insur., Chicago Bank of Comm., Amli Real Estate Comp.; V.P. Natl Superior Comp.; Pres., SF Investments Inc.

2789 Oak St., Highland Park, Ill — 60035, USA.

SHAPIRO, Romie; Dir., A.J. Hollander & Co. Inc.; b. 14.8.1909, London, England; ed.: LL.B. (Honors), London U.; Solicitor, Supreme Court,

England; m. Blanche Hyams; p. Solicitor, Private Practice; Chmn: Am. Friends of Israel Museum, Brd of Gov. Bezalel Acad. Jer.; Life Trustee, Jewish Museum New York; Trustee, Benjamin Cardozo Law Sch.; Fllw, Israel Museum, Jer.; "Yakir Bezalel", Jer.

257 Park Avenue South, New York, N.Y. 10010, USA.

SHARAGA MAXY, Mimi; painter; b. 29.12.1923, Bucharest Rumania (maiden name: Sharaga); to Israel, 1982; ed.: Jew. Sch. of Arts, Bucharest (dur. 2nd Wld War); widow; mbr, Isr. Paint. & Sculpt. Assn; p. mbr, Un. of Plastic Arts, Bucharest; one-man shows in Bucharest, Tel-Aviv, Jer.; partic. at many group exhibs: Bucharest, Minsk, Helsinki, Turin, Belgrade, Warsaw, Venice, Budapest, Paris; exhibited in Museums in Rumania & in priv. coll.; recip.: 1st Prize, Intl Youth Festival, Bucharest; State Prize, Rumania.

18, Medinat Hayehudim, Beit Shirena 55, Herzliya Pituach 46766.

SHARGIL, Avner A.; M.D., cnslt physician, spec. in Intern. Diseases & Endocrinol.; b. 18.3.1930, Tel-Aviv; ed.: H.U. Hadassah Med. Sch., Jer.; m. (wife's name: Bilha); 1 s., 2 d.; serv. in Palmach, dur. War of Indep.; high ranked Off. in Isr. Med. Corp.; p. First Assist. of Med. Dept. "A" & Head, cnslt out-patient Clin., Beilinson Hosp.; p. Sci. Mng., "Human Body Museum", P.T.; mbr: Isr. Scty of Intern. Med., Isr. Scty of Endocrinol., Isr. Scty Fam. Plann., Isr. Scty, Nature Preserv., Intl Scty of Intern. Med., Wilson Res. Fndn NY, Intl Acad. Metabology, NY Acad. of Sci., East-African Wild-Life Scty, Intl Study Group f. Steroid Hormons; Directory of Zerubavel House, Petah Tikva; mbr of Petach-Tikva areal Cl. of "Avoda" Pty; publ. many sci. papers, espec. in Endocrinol.; "Safari" — journey novels on East-Africa Safari, etc.

P.O.Box 765, Petach-Tikva 49107; tel. 923086.

SHARKANSKY, Ira; Prof. of Pol. Sci. & Pub. Admin., H.U. Jer.; b. 25.11.1938, USA; to Israel, 1975; ed.: Wesleyan U., B.A., 60; U. of Wisconsin, Ph.D., 64; m. Varda Horn; 2 s., 2 d.; books: Public Administration: Policy-Making in Government Agencies; The Routines of Politics; The United States: A Study of a Developing Country; The Maligned States; Wither the State? Politics & Public Enterprise in Three Countries; What Makes Israel Tick?; The Political Economy of Israel; co-author: Urban Politics & Public Policy; The Policy Predicament.

4/21, Ben-Tabai St., Jerusalem 93591.

SHARON, Ariel; Minister of Construction & Housing; Min. of Industry & Trade, 84-88; Min. without Portfolio, 82-84; Min. of Def., 81-82; Min. of Agric., 77-81;. Spec. Advis. to Prime Minister I. Rabin, 75-76; Mbr of Knesseth (Licud), 74-; Brig. Gen. (Res.); o/c, South. Command, 69-73; p. Head, Training Dept. IDF, 66-69; b. 1928, Kfar Malal, Israel; married; 2 s.; act. in Hagana since early youth; partic. in Sharon battles; comm. platoon, "Alexandroni" Brig., wounded in Latrun battle; back to particip. in "Operation Dany"; particip. in battles of "Faludja Pocket", 48; "Golani", comm. Brig. Reconnaissance unit, -50; app. Intell. Of., Cent. Command & North Command, -52; stud. History & Oriental, Heb. U., 52-53; in charge of "Unit 101", on numer. reprisal oper., wounded; "101" later part of Paratroops Reg. & app. its o/c, through sev. reprisals & Sinai campaign, -57; stud. Brit. Staff High Sch., -58; app. Train. Comm., Gen. Staff, 58, later Comm. Infantry Sch., 58-69; app. Comm. Armoured Brig., 62-; Head of Staff, North Command, 64-; stud. law, Tel-Aviv U., -66; app. head of Train. Dept., 66-; particip. Six Days' War as head of Brig. Groupe which broke through the Egyptian fortified positions in Um Katef, Abu Ageila, Bir Hassna & to the Mittleh straits; acrossed the Suez Canal w. his troops, dur. Yom Kippur War, 73.

Ministry of Construction and Housing, P.O.Box 18110, Jerusalem 91180.

SHARON, Emanuel; p. Gen. Dir., Min. of Finance; p. Gen. Manager, Control Data (Israel) Ltd; Lt. Colonel (Res.); b. 1929, Poland; to Israel, 1929; ed.: H.U. Jer. — B.A. (econ. & statist.); M.A. (econ. & bus. admin.); U. of California, Berkeley, Ph.D. (comput. sci.); married; 4 ch.; p. Assist. Dir. of State Revenues & p. Assist. Commissioner, Income Tax, Min. of Fin.; served IDF in var. assignments; p. mbr, Automation C'tee, Isr. Gvt; mbr: I"1a Cl. (p. mbr of direction); ACM; I"1b.

26, Rachel Imenu Street, Jerusalem; tel. 02-632452.

SHARON, Moshe; Prof. of Islamic History, H.U. Jer. & Bar-Ilan U., 80-; Chmn, Dept. of History of Islamic Countries, H.U. Jer., 82-83; Prof., Am. Inst. f. Studies of Holy Land, Jer.; Advis. to Coord. of Govt. Act. in Judea, Samaria & Gaza, 83-; rank of Colonel (Aluf Mishne); Adviser on Arab Affairs to P.M. Begin, 77-79; b. Haifa, 18.12.1937; ed.: H.U. Jer., B.A., M.A., Ph.D.; stud. also London, Paris, Oxford, Dublin; married; 3 s., 3 d.; main field of res., Medieval Isl. Hist.; edit. of Notes and Stud. on the Hist. of the Holy Land under Islam, 75; edit., Pillars of Smoke and Fire, 87; Black Banners from the East, 83; Judaism, Christianity and Islam, 89; Revolt — the Social and Military Aspects of the Abbasid Revolution, 89; many articles on current & hist. subjects; p. Dir. of Res., Yad Ben-Zvi Inst.; establ. Eric Samson Chair in Jew. Civilization, U. of Witwatersrand, Johann., 86; convened Intl Conferences on Jew. Civilization, U. of Witwaters., 86, 89.

Institute of Asian and African Studies, Hebrew University, Jerusalem.

SHARON (Strikman), Nathan; M.Sc., Ph.D.; Chmn, Sci. Cl., Weizmann Inst., 72-74, 88-89;

Dean, Fcty of Biochem. Biophys., 80-83; Head, Dept. Biophys., 73-; b. 4.11.1925, Brisk, Poland; to Israel, 1934; ed.: H.U. Jer.; m. Rachel Itzikson; 2 d.; many acad. appoint.; publ.: (w. Dr. I. Michaeli) "What is New in Science", part. I, 61; part II, 65; "New Horizons in Science" (w. Dr. S. Shaltiel, in Heb.), 74; "Complex Carbohydrates — Their Chemistry, Biosynthesis and Functions", 75; Sci. Edit. "Mada"; Edit. Boards of: Carbohyd. Res., Biochimica et Biophysica Acta, Weizmann Sci. Press; over 250 sci. publ., i.a.: "Complex Carbohydrates...", Japanese transl. publ. by Tokyo U. Press, 77; Pres., Isr. Biochem. Scty, 69-70; Weizmann Prize in Exact Sci., 77; Scholar-in-Resid., Fogarty Intl Center, N.I.H., Bethesda, 77-78; Chmn, Fed. of Eur. Biochem. Scty, 80-81; Hon. Mbr, Amer. Scty of Biol. Chemists, 80-; Dist. Visit. Sci., NIADDK NIH Bethesda, 83-84.

77, Mishmeret St., Afeka, Tel-Aviv 69102; tel. 03-427465.

SHARON, Shlomo; Advocate; Managing Director, Transclal Ltd; Director, Clal Group Service Companies; b. 27.12.1946, Czechoslovakia; to Israel, 1949; ed.: Grad. Law Fcty, Heb. U. Jer.; married; 3 ch.; mbr, Israeli Bar; Brd Mbr, Isr. Chamber of Commerce; Chmn, Isr. Fed. of Freight Forwarders & Custom Clearing Agents.

13 Ha'Hatzavim St., Ramat Poleg, Natanya 42653; Office: 10 Yad Harutzim St., Tel Aviv 67778.

SHARVIT, Uri; Prof. of Music; Head, Dept. of Musicology, Bar-Ilan U.; b. October 1939, Jerusalem; ed.: Rubin Acad. of Music, Dipl. (Composition), 65; H.U. Jer., B.A. (Lit. & History), 68; Columbia U. New-York — M.A. (Composition), 71; Ph.D. (Ethnomusicology), 77; m. Shulamit Rapoport; 4 ch.; mbr: Brds of Dirs — "Renanot" & Isr. Scty f. Musicol.; League of Composers in Isr.; Intl Scty f. Ethnomusicol.; publ. book "A Treasury of Yemenite Jewish Chants", 81; articles & var. musical compositions; recip.: First "Acum" Aw. (f. his compos. "Passacaglia for Orchestra"), 71; First "Acum" Aw. (f. "Tehila" f. mixed choir), 87.

6, Mann St., Jerusalem 93711.

SHASHOUA, Salim (Shlomo) Samuel; lawyer & Relig. Litig. & in Islam, pers. law; b. Baghdad, 1930; to Israel, 1951; ed.: grad. Law Coll., Baghdad; grad. lawyer, Israel, 67; Dropsy U., Heb. mediev. lit.; Columbia U., Islam. law & Arab lit.; Dr., Islam. Laws, 71; H.U., stud. tow. Ph.D., 74; married; active, Zion. Mvmt. Irak; var. Arab publ., 55; Pres., Arab Writ. Assn, 55; found. "Israel People Assn", 59; Isr. Broadcast. Station: collab. betw. Jews & Arabs in all spheres; transl. into Arab 6 books on var. subj.; publ. "Melodies to My Country", "The Golden Age" — coop. between Jews & Arabs in the middle age (gained a prize from Min. of Education); "Moslems Sharia Courts in the State of Israel"; "In the World of Light" (first book of poetry); mbr: Educ. C'tee of Sephardic World Org., Assn f. Jew. Acad. from Iraq, Lawyers' Assn, Intl Jurists Assn; recip.: 3d prize, 1st Songs Festiv., 60; Prize f. poetry by Assn f. Promotion of Res., Lit. & Art; "Sign of Respect" from the Zion. Org.; Chmn of the Knesset's "Prize for Quality of Life", 89; other citations.

20, Nahum St., Ramat-Hen, Ramat Gan; tel. 748023.

Office: 64, Bialik St., Ramat-Gan 52441; tel. 03-729095.

SHATZ, Ya'akov; Dir., Inform. Centre, Min. of Educ. & Cult., 78- (Dep. Dir., 77-78); b. 1936, Tel-Aviv; ed.: Tichon Hadash HS, T.A., 50-54; H.U. Jer., 57-61, B.A. (Soc. & Pol. Sci.); m. Sima Lifschitz; 1 s., 1 d.; lctrs on Isr. Gov.; publ.: Isr. Gov. Lexicon (3 vols), "Yediot Aharonot"; book of children poems, etc.

41, Harav Berlin St., Jerusalem 92505; tel. 02-638643.

SHAVIT, Avraham (Buma); Industrialist; Chmn, Board of Dirs, "El-Al", 79-80; p. Pres., Isr. Manufact. Assn; b. Tel-Aviv, 1927; m. Yaffa Bultinsky; 1 s., 1 d.; ed.: Techn. High Sch., England; officer, Isr. Air force; owner, P. Shavit metal Electric & Gas Works; p. Natl Pres., Ha-Lishka Hatzeira Lodge; mbr, World C'tee, Junior Chamber International.

26, Alumim St., Tel-Aviv 69690; tel. 412961.

SHAVIT, Mordechai; Electron. Eng.; Gen. Mng., Lambda Electronics (1979) Ltd; b. 20.6.1929, Jerusalem; ed.: grad. HS Geula, T.A., 46; MIT Mass, — BSEE, 53; MSEE, 56; m. Esther Boger; 2 s.: David, Gideon; p. Dir., Monsal Ltd; p. Dep. Dir.: Elbit Computers Ltd, Elta Ltd; found. & Dep. Dir., Signetics Inc., Sunnyvale Calif.

27, Alexander Jannay St., Haifa 34816.

SHAVIV, Giora; astrophysicit; Prof., Dept. of Physics, Technion Haifa, 81- (Assistant to Vice President for computing); b. Israel, 16.8.1937; ed.: Technion, Haifa; m. Edna Levite; ch.: Guy, Nir, Ilan; Chmn Dept., of Physics & Astronomy, Tel-Aviv U., 76-79; mbr: Intl Astronom. Union; Am. Astronom. Scty; Isr. Agency f. Space Res.

115A, Moriya Ave., Haifa 34617.

SHAVIV (Shaw), Paul; Management Consultant, writer, broadcaster; Dir., MM Consultancies, Jer.; b. 1949, Ashtead, Surrey, Eng.; to Israel, 1982; ed.: Cambridge U., B.A. (Hons) in Arch. & Fine Arts, 67-71; M.A., 74; Oxford U., M. Phil. in modern Jew. Stud., 73-75; m. Judith Kosky; 3 ch.; many positions in educ., cult. orgs; Dir., B'nai B'rith World Center, Jer., 84-89.

P.O.Box 7361, Jerusalem 91074; tel. 02-249240; fax. 972-2-221954.

SHAW, Henry; Prof., Dept. of Chem. Eng., Chem. & Environmental Sci., New Jersey Inst. of

Technol.; Chmn of Brd, Eng. Fndn; Brd of Educ., Temple Israel of Scotch Plains, Fanwood; b. 25.10.1934, Paris, France; ed.: City Coll. of NY, B.Ch.E., 57; N.J. Inst. of Technol., M.S.Ch.E., 62; Rutgers U. — Ph.D., 67; M.B.A., 76; m. Evelyn Goodman; 3 ch.: Laura Rachel, David Michael, Jessica Anne; p. Mng., Environmental Area, Exxon Res. & Eng. Co.; p. Nuclear Res. Eng., Mobil Oil Co.; p. Chmn, AIChE Res. C'tee; p. Panel Mbr, Natl Res. Cl.; Fllw, Am. Inst. of Chem. Eng.; Sigma Xi, Phi Lambda Upsilon, Am. Assn f. Advance. of Sci., Am. Chem. Scty; 3 US Patents; 51 peer reviewed publ. in catalysis, combustion, nuclear eng., pollution control; 45 gov. reports & 35 papers presented at natl techn. meetings.

2 Gary Court, Scotch Plains, N.J. 07076, USA.

SHECHORI, Ran; Prof.; Dir., Bezalel Acad. of Arts & Design, 79-91; b. 1936, Tel-Aviv; ed.: Ravenna Fine Art Acad. (paint. & mosaics), 58-59; Art Teach. Train. Coll., Tel-Aviv, 59-61; Tel-Aviv U. (History of Art), 70-74, 78-79; worked as theatre designer at "Ohel" & "Bimatenu", 56-58; many one-show & group exhibs, 61-; teach. at Art Teach. Train Coll., Herzliyah, 64-79; Dir., Art Teach. Train. Coll., 66-79; p. Art Critic of "Haaretz" daily; auth. & edit. of "Art in Israel", 74; "Zeev Rechter", 87; var. articles on art & archit. in "Musag", "Gazit", "Painting", "Haaretz", etc.

129 Ibn Gabirol St., Tel-Aviv 62037; tel. 03-5460726.

SHECHTER, Mordechai Prof. of Econ., Head of Natural Resources & Environmental Res. Center (p. Head of Res. Auth. & Exec. C'tee), U. of Haifa; b. 2.8.1937, Tel-Aviv; ed.: Agric. Econ. — U. of Houston, B.Sc. (Summa Cum Laude); Iowa State U., Ph.D.; m. Yael Moosberg; 3 ch.: Shibboleth, Deganit, Omrit; p. Chmn, Cl. f. Beautiful Israel, Haifa & North Isr. Branch; mbr: Isr. & Am. Econ. Assns, Assn of Environmental & Resource Economists, Europ. Assn of Resource & Environ. Econ.; publ.: books, chapters of books, scores of papers in sci. journals, newspapers & periodicals, sci. reports; Fllwship DAAD, Germany.

35 Ruth Street, Haifa 34404.

SHEETRIT, Meir; Treas., Jew. Agcy f. Isr. & WZO; M.K., 81-88; Mayor of Yavne, 74-87; b. 10.10.1947, Morocco; to Israel, 1957; ed.: Bar-Ilan U. — B.A. (Microbiol. & Biochem.), M.A. (Pub. Admin. & Pub. Policy); m. Ruth Cohen; 2 ch.; Chmn, Drom Yehuda Munic. U. of Ecolog.; mbr: Brd of Trust., Ben Gurion U.; T.A. Open U. Cl.; Brd of Dirs, Cl. f. a Beautiful Israel; Brd of Isr.-Am. Cult. Fndn; p. Chmn: P.M.'s Cl. f. Soc. Plann., Isr. Local Auth. Cl., Fin. C'tee of Broadcast. Auth., Fin. C'tee of Gov. Tourist Corp.; mbr: Herut Mov. Exec. Brd, Exec. C'tee of Broadcast Auth., Brd of Dirs of Hous. & Devel. Comp., District Comm. f. Plann. & Build., Brd of Dirs of Local Auth. Centre, Natl C'tee f. Benefit of Policeman; recip.: Award of Tolerance in the Knesseth, 84; 3 awards of Min. of Educ. & Cult. (f. assistance to educ. system in Yavne); President's Award f. Quality of Life.

16, HaSharon St., Yavne 70600.

SHEFF, Sylvia Claire; J.P., B.A.; Assist. Natl Dir., 85- (Projects Dir., 74-76) Conservative Friends of Isr., Gt. Brit.; Found. Dir., "Friendship with Israel" Group in Europ. Parliam., 79-; b. 9.11.1935, Manchester, England; ed.: U. of Manchester, B.A.; London Sch. of Palantyping; m. Alan Sheff L.D.S. (deceased); 1 d., 1 s.; Pres., Manchester 35 Group, Women's Campaign f. Soviet Jewry, 80- (Found. Chmn, 72-80); Mbr Exec. (Hon. Secr., 87), Natl Cl. f. Sov. Jewry in Gt. Brit.; Chmn, Whitefield Heb. Cngn Ladie's Guild, 67-68; Exec. C'tee, Cl. of Manchester & Salford Jews, 74-79, 83-; Assoc. Dir., Jew. Cult. Centre, 90-; Int. Coordinator, Chabad Children of Chernobyl, Yeled Yafeh Fllwship, 90-.

6 The Meadows, Old Hall Lane, Whitefield, Manchester, M25 7RZ, England.

SHEFFER, Eliezer; Chmn (p. Dir. Gen.), Dept. of Dor Hahemshech & Volunteer Projects, WZO; mbr: Zion. Exec., WZO; Brd of Gov., Jew. Agcy f. Isr.; W.J.C., Isr.; Natl Relig. Pty Exec.; Mizrachi Wld Org.; b. Tiberias; ed.: Hebron Yeshiva, Jer.; Bar-Ilan U., Ramat-Gan; New-York U., Queens Coll., NY; m. Esther Gross; 3 ch.; p. Psychol. Counsellor, Lab. Min.; p. Shaliach to USA; Chmn, Morasha Scty f. Jew. Cult.; publ. short stories in anthol. & lit. journals; essays & commentaries in newspapers in Isr. & abroad.

13, Habad St., Old City, Jerusalem 97500.

SHEFMAN, Alan; Natl Dir., League f. Human Rights, B'nai B'rith Canada; Fllw, MacLaughlin Coll., York U., Toronto; Judge, Court of Revision, Town of Vaughan, Ont.; Chmn, Vaughan C'tee on Race & Ethnocult. Relat.; Brd Mbr: Jew. Camp. Cl. of Toronto; Toronto Branch, Can. Diabetes Assn; b. 2.4.1949, Toronto, Can.; ed.: York U. Toronto, B.A. (Hons); Carleton U. Ottawa, M.A.; m. Francine; 2 ch.: Corey, Howard; p. Res.-Consult., Intergov. C'tee on Urban & Reg. Res.; p. Res., Gov. of Northwest Territories; p. Pres., York U. Alumnae Assn; p. Mbr, Brd of Gov., York U.; author of "Lessons in Adversity; The Keegstra Affair"; Edit., The Review of Anti-Semitism in Canada, 82-85; Exec. Prod.: "Role Call" & "Reservation" (Human Rel. Train. Films).

League for Human Rights, 15 Hove St., Suite 200, Downsview, Ontario M3H 4Y8, Canada.

SHEMEN, Nachman; Rabbi (ordained by the renowned Rabbis of Warsaw and Lublin); author, journalist; Exec. Dir. of Kashruth Council, Toronto Jew. Congress; b. 15.3.1912, Chodel, Poland; m. Toby Rosenberg; 4 ch.: Aviva, Honey, Ora, Dr. J. Larry; contrib. to many newspapers &

periodicals; publ. sev. books, his latest "Jewish Attitudes Towards Man" based on Biblical and Talmudic studies.

Office: 4600 Bathurst St., Willowdale, Ontario M2R 3V2, Canada.

SHEMER, Gideon; Actor & Stage Dir.; b. 24.5.1928, Tel-Aviv; m. Livnat Shalem; 1 d., Haleli; 1 s., Jonathan; initiated and appeared in 6 one-man shows, incl.: "Love and Jazz", "Tuvya the Milkman", "The Invisible Jew", "Return to Nowhere", etc.; lead. roles in all Isr. theatrical comps; narrator w. Isr. Philharm. Orch. & all Symph. Orchs in Isr.; many radio & TV plays, etc.; recip.: Aharon Meskin Prize by ITI, 80; Shalom Aleichem (Shaver) Prize, 82.

8, Cremieux St., Tel-Aviv 64259; tel. 03-5618627.

SHEMER, Naomi; lyrics writer; composer; b. Kvutzat Kineret; ed.: Acad. of Music, Jer.; 1 d., Haleli; disting. song-writer, poet, composing her own poems; won unanimous acclamation and world fame w. "Jerusalem of Gold", which became almost a kind of national anthem dur. the Six Days' War & the liberation of Jerusalem.

14, Oppenheimer St., Tel-Aviv 69395; tel. 415214.

SHEMTOV, Victor; p. M.K.; p. Secr. Gen., Mapam (United Worker's Party); mbr: Exec. C'tee of Histadruth, of Zionist Exec. & J.A.; b. 1918, Sofia, Bulgaria; to Israel, 1939; ed.: Scndry Sch. in Bulgaria; sev. courses at H.U. Jer. (major subjects: Econ., Pol. Sci., History); married (wife's name: Gretty); 1 s., Samuel; 1 d., Iris; Mbr of Knesseth, 61-69; p. Min. of Health (8 years), serv. in Golda Meir's & Itzhak Rabin's cabinets; p. Pol. Secr. of Mapam; publ. numer. papers on soc., econ. & frgn affs in Isr. dailies & periodicals.

16, Arlosoroff St., Jerusalem 92181.

SHENAR, Aliza (née Gutter); Prof. of Jew. Folklore, Rector, University of Haifa; Head, Isr. Folktale Archives (IFA); b. 1.7.1943, Israel; ed.: Heb. U. Jer. — BA (Heb. Lit. & Lang.), 65; M.A. (Heb. Lit.), 70; Ph.D. (Heb. Lit.), 75; married; w. Haifa U. — Assoc. Prof., 82; Prof., 89; Head, Dept. of Heb. & Comparative Lit., 80-83; Head, Dept. of Gen. Studies, 86-91; Head, Folklore Div., 85-; mbr: Heb. Author Org. of Isr., Edit. Brd Jer. Stud. Jew. Folklore, Brd Dirs of Haifa Theatre; Edit. Brd, Wayne State U. Press; publ. books: From Folk Literature to Children Literature, 82; The Jewish Folktale, 82; Sources of Literature, 84; Jewish and Israeli Folklore (Engl.), 86; Stories of Yore, 88; Folkloristic Substructers in Agnon's Stories, 89; poetry books, 71, 76, 79; 60 articles in var. journals; 6 edited & annotated "Folktales from Israel" collections; recip.: Yad Izhak Ben Zvi Aw., 70; Alex V. Humboldt Scholarship, 87; Kariv Haifa Aw. (f. res. in Heb. Lit.), 90.

44a Ider St., Haifa 34752.

SHENK, Richard L.; owner, Richard L. Shenk Construction, Real Estate Developer; Brd of Dirs, Consolidated Stores Co.; Brd Mbr, Jew. Fed. of Cincinnati; Chmn, Jew. Fed. Campaigns Assoc., Heb. Un. Coll.; b. 1.26.1940, Columbus OH; ed.: U. of Virginia, M.B.A. Program, 61-62; Ohio State U., 62-65; m. Betty Ann Jordan; ch.: David W., Jonathan W., Joshua W., J. Ester Kane; p. Pres., Talbert House; p. Brd Mbr: Jew. Fam. Serv., Bonds f. Israel Cincinnati; author: A Different Way of Seeing, Photography by Richard L. Shenk; many pub. exhibs of his photography & photographs in collections of: Cleveland Museum of Art, Cincinnati Art Museum, Israeli Museum.

541 Hickory Hill Lane, Cincinnati, Ohio 45215, USA.

SHENKER, Arden Earl; Snr Partner, Tooze Shenker Holloway & Duden, Attorneys at Law, Portland Oregon; Chmn, Natl Jew. Commty Rel. Advis. Cl. (NJCRAC), Chmn of Isr. Comm. & Task Force, 80-; b. 10.28.1938, Portland Oreg.; ed.: Stanford U., B.A., 59; Yale Law Sch., New Haven, LL.B., 62; admitted to Bar of US Supreme Court & State of Oregon; m. Lois M. Susman; 3 ch.: Joel Isaac, Diana Beth, Jordan Benjamin; Founder, Am. Leadership Forum; Natl Commissioner, Martin Luther King, Jr. Fed. Holiday Comm.; Chmn, City/County Bicentennial Comm. on US Constitution; Intl Co-Chmn of Sepharad, 92; mbr, C'tee f. Econ. Growth of Isr.; Brd of Dirs, Cl. of Jew. Feds & Gov. Cl. of Jew. Educ. Serv. f. North Am.; Dir., HIAS; Trustee: L.A. Inst. f. Jew. Policy Studies, Washington D.C. Inst. f. Jew. Values; Advis. Brd, Perlmutter Inst. f. Jew. Advocacy at Brandeis U.; Brd Dirs, Jaffa Inst.; Trustee, North Am. Jew. Student's Appeal; mbr, Intl Assn of Jew. Lawyers & Jurists; led many missions to Isr., incl. Young Leadership, UJA, NJCRAC; recip.: Young Leadership Aw., 67; Torch of Liberty from Anti-Defam. League B.B., 77; U. of Judaism's Disting. Serv. Aw., 81.

333 S.W. Taylor St., Portland, OR 97204-2496, USA.

SHER, Eran; Assoc. Prof., Intern. Combust. Eng. & Thermodynamics, Mech. Eng. Dept., Ben-Gurion U.; b. 18.11.1949, Jerusalem; ed.: Ben-Gurion U., Mech. Eng. — B.Sc., 75; M.Sc., 76; UMIST England, Mech. Eng., Ph.D., 78; m. Edith Tirosh; 2 ch.; mbr in var. intl prof. scties; involved in res. f. improv. the Intl Combust. Eng. perform., take an act. part in intl res. in this subject; publ. sci. papers in intl journs; Edit., Israel Journal of Technology, 89-; Head, Pearlstone Center of Aeronautical Studies, 89-; recip. John Orr Prize, 89.

Mech. Eng. Dept., Ben-Gurion University, Beer-Sheva 84105.

SHERIDAN, Sybil Ann; Lctr, Leo Baeck Coll., London; b. 29.9.1953, Bolton, England; ed.: grad. City Coll. Cambridge, MA (Cantab); Leo

Baeck Coll., Rabbinic Ordination; m. Jonathan Romain; 4 ch.; Minister: Ealing Liberal Synag., 81-85; Swindon Jew. Community, 86-88; author: "Stories from the Jewish World", 2 chapters in "Creating the Old Testament" (ed. Stephen Bigger).

79 St. Mark's Crescent, Maidenhead, Berks. SL6 5DQ, England.

SHERMER, David; Exec. Dir., Brit.-Isr. Chamber of Commerce, 79-89; Circulation Manager, Anglo-Isr. Trade Journal, 79-; b. 10.12.1945, Bournemouth; ed.: U. of Maryland, 63-67, B.A.; U. of California (Berkeley), 66-67; London Sch. of Econ., 67-68 (M.Sc.), 70-73; Register & Asst. Headmaster, Overseas Sch. of London, 68-69; Dep. Dir. Res., Japan Trade Centre, London, 73-79; Dir., Lovell Garner Birley Assoc., mkt., indust. & consumer res., 73-; publ., "Blackshirts: Facism in Britain", 71; "World War One" (4 editions), 73-81.

29 Macaulay Road, London SW4. Office: B-ICC, Inform and Trade Centre, 126-134 Baker St., London W1M 1FH.

SHERMISTER, Kadish; Chmn: Board of Dirs, "HASHMIRA" Security Co. Ltd.; Security Assn of Isr.; mbr: Council of Coord. Bureau of Econ. Orgs, Public Comm. f. Prevention of Unemployment; Disciplinary Comm. appointed by Min. of Justice; b. 25.1.1926, Tel-Aviv; ed.: Commercial High Sch. (today "Geula"), Tel-Aviv; var. courses of Isr. Management Center; m. Haya Lazerovitz; 1 s., 1 d.; w. "Hashmira", 42-; mbr: Directory of Isr. Management Cent.; Pres., W.A.D. — Wld Assn of Detectives; A.S.I.S. — American Scty f. Ind. Security; etc.; articles and lectures on security and guard problems at Isr. Management Cent. meetings.

77, Ben-Yehuda St., Tel-Aviv 63435.

SHERMISTER, Oded; Manag. Dir. "Hashmira" Security Group; b. 29.8.1938, Tel-Aviv; ed.: Herzlia H.S., Tel-Aviv; H.U. Jer. (Pol. Sci.); m. Zipora Hagbi; 1 s., Roy; 2 d.: Noa, Neta; p. Manag. Dir., G.I.A. — Gen. Investigation Agcy; Chmn: Isr. Scty f. Electron. Cent. Station Serv. & Alarm Systems, I.E.W.C. — Isr. Edge Weapon Collectors; mbr: Natl Cl. f. Crime Reduction in Isr., W.A.D. — Wld Assn of Detectives, A.S.I.S. — Am. Scty f. Ind. Security.

"Hashmira", 77 Ben-Yehuda St., Tel-Aviv 63435; tel. 5449292.

SHERR, Avrom Hirsh; Prof. of Law, U. of Liverpool; b. 28.3.1949, London, England; ed.: Carmel Coll. Scholarship; London Sch. of Econ., LL.B., 71; Solicitor, 74; married; 3 s.: Ari, Ilan, Yonathan; Dir. of Legal Practice, Lctr in Law, Warwick U., 74-91; Minister, Coventry Heb. Cngn, 76-91; p. Law Cent. Fed. Exec.; mbr, Law Scty; publ.: "Client Interviewing for Lawyers", 86; "Freedom of Protest, Public Order and the Law", 89; numer. articles on legal prob., legal profession & the law of conspiracy and public order.

University of Liverpool, Faculty of Law, P.O.Box 147, Liverpool, L69 3BX, England.

SHERR, Lorraine; Princ. Clin. Psychol., St. Mary's Hosp., London; b. 26.11.1952, Johannesburg S.A.; ed.: Warwick U. — B.A. Hons, Ph.D.; Brit. Psychol. Scty Dipl. Clin. Psychol.; m. Prof. Avrom Sherr; 3 s.; p. lctr in Health Psychol.; Found. Mbr, Women's Rosh Chodesh Group; worked to help Soviet Jewry; mbr, Brit. Psychol. Scty & Health/Clin. sections, Intl Aids Scty; author: "Death Dying and Bereavement", "Aids & HIU in Mothers and Bubies"; ed.: Aidscare, Careax Pub. Comp.; articles on psychol. & health, Aids, HIU, DR/PI Interactions; awarded: Winston Churchill Fllw f. Life, 87; US Dept. Health & Human Scty, Hambland Trust, M. Elliot Fndn.

St. Mary's Hospital, Praed Street, London W2 1NY, England.

SHERWIN, Richard Elliot; Assoc. Prof., Engl. Dept., Bar-Ilan U.; Senior Lecturer (half-time), Tel-Aviv U., 65-80; b. 21.8.1933, Malden, Mass. USA; to Israel, 1964; ed.: UCLA, B.A. (summa cum laude), 59; Yale U. — M.A., Ph.D., 63; m. Rachel Domke; 2 d., 1 s.; Chmn, Isr. Assn of Engl. Writers; mbr: Gov. Brd, Isr. Assn of Can. Studies; Treas., Isr. Assn of Am. Studies; Wld Poetry Scty, MLA, Poetry Scty of Am.; publ.: "A Strange Courage" (poems), 78; "Nomad in God" (poems), 89; many review-essays, poems, etc.; hon. Phi Beta Kappa.

69, Yehoshafat Hamelech St., Herzliah 46701; tel. 052-555295.

SHESHINSKI, Eytan; Prof. of Econ., H.U. Jer.; Chmn, "Hevrat Haovdim", 89-; b. 29.6.1937, Haifa; ed.: H.U. Jer. — B.A. & M.A. (econ. & statist.); Massachusetts Inst. of Technol., Ph.D. (econ.); m. Dr. Ruth Abramowicz; 4 ch.: Yael, Hadar, Michal, Noa; Visit Prof., Harvard Stanford & Berkeley U-ies; econ. conslt to Min. of Fin.; Chmn, C'tee of Experts on State Income Tax; Chmn, Brd of Koor Industries Ltd.

20, Tura St., Yemin Moshe, Jerusalem 94102; tel. 02-242442.

SHESTACK, Jerome J.; lawyer; Senior V. Pres., Am. Jew. C'tee; V. Pres., Am. Jew. Congress; Mbr. Brd of Gvnrs., H.U. (Alt.) & p. Chmn. of Brd of Am. Friends of Heb. U., Phila. chapter; b. Atlantic City, N.J., 11.2.1925; U. of Penna., B.A., 44; Harvard Law Sch., LL.B., 49; m. Marciarose Schleifer; 2 ch.: Jonathan, Jennifer; Pres., Intl League f. Human Rights, 72-; p. Pres., Jew. Publications Society; Brd of Gvrnrs., Gratz Coll.; p. Vice Chmn., Am. Jew. League f. Isr.; law teacher at Northwest. Law Sch. & Unif. Pa. Law Sch., 49-53; 1st Dep. City Solicitor, Phila., 53-55; partner Law firm Schnader, Harrison, Segal &

Lewis, Phila., 56-; p. Pres., Har Zion Temple, Phila-Pa; Brd of Dirs, Intl Comm. of Jurists (USA Sec.); Brd, Fed. Jew. Agcies, Phila.; Brd of Gvnrs, H.U. Jer. & Tel-Aviv U.; US Repr., UN Comm. on Human Rights, 79-80; US Senior Adv. CSCE Confer., Madrid, 80; etc.

2201 Parkway, Philadelphia, Pa., USA.

SHETREET, Shimon; Prof., Fcty of Law, H.U. Jer.; M.K. (Labor Pty); b. 1946, Erfoud, Morocco; to Israel, 1949; ed.: H.U. Jer. — LL.B., LL.M.; U. of Chicago — M.C.L., D.C.L.; m. Miriam Singer; 4 ch.; many acad. appoint. & Visit. Prof. at a number of U-ies in USA, Canada, W. Germ.; Chmn, Brd of Dirs, Mishan Ltd, 86-87; mbr, Brd of Dirs, Bank Leumi LeIsrael, 87-89; arbitrator, Chmn & mbr of var. pub. c'tees of legal matters; mbr, Cl. of Admin. Tribunals, 85-88; p. mbr, Landau Comm. on Isr. Court System; author & editor of numer. books, i.a.: "Judges on Trial", 76; "Judicial Independence: The Contemporary Debate", 85; "The Role of Courts in Society", 88; "Free Speech and National Security", 90; "Men of Justice", 91; articles in legal journals, etc.

6 Ha'Havtacha St., Jerusalem 97275.

SHIFF, Haim; Isr. business exec.; b. 28.4.1924, Poland; to Israel, 1937; Owner-Pres., H. Shiff Hotels Ltd. — Diplomat; Hotels & Restaurant Supply Co. Ltd; Life Co. Ltd, p. act. in Irgun Tsvai Leumi, interned in Acre & Latrun; w. Brit. Army, 40-45; p. Pres.: Isr. Hotel Assn, Skal Jerusalem.

Main Office: Marina Hotel, 167 Hayarkon St., P.O.Box 3282, Tel-Aviv 61032.

SHIFTAN, Zeev; M.Sc.; p. Chief Hydrogeologist, TAHAL Cnslt. Eng. (foreign div.), ret. 85- & now free-lance consult.; b. Goerlitz, Germ., 22.6.1920; m. Judith Eschwege; 2 d., 1 s.; ed.: H.U. Jer.; postgrad. geol. studies; spec. techn. adviser, UN, 63-65; geol. studies, groundwater studies, in Israel, Spain, Italy, Iran, Cyprus & Niger; p. Dep. Dir., Geol. Survey of Isr.; UN Project Manager, Argentine, 80-81.

6, Katznelson St., Jerusalem 92621.

SHILANSKY, Dov; lawyer; Speaker of The Knesseth, 88-; b. 1924, Lithuania; to Israel, 1948; ed.: grad. Heb. Gymn., Shavli; B.A. in Law, Tel-Aviv U.; m. Rachel Edelman; 2 ch.; p. act. in Betar Youth Mov. in Lithuania & Italy; leader of underground in Lith. Ghettos, 41-44; act. in underground operations f. immigration of Jew. survivors to Israel, Head of Etzel in Rome & Germany, 45-48; Knesseth Member, 77-81; Dep. Min. in P.M.'s Off.; mbr of Constitution, Law & Justice C'tee, 81-84; Chmn, Internal Affs & Environ. C'tee, 84-88; Chmn, Israel-Italy Parliam. Friendship Assn, 82-88; mbr, C'tee f. Appointment of Judges, 77-88; mbr: Chambers of Lawyer (p. C.C. & Disciplin. Court), Intl Org. of Jew. Lawyers & Advocates; publ.: "In a Jewish Prison", "Mussulman" (transl. into Engl. & Russian); column in "B'Eretz Yisrael" monthly.

Priv. resid.: Ramat-Gan; The Knesseth, Jerusalem.

SHILLONY, Ben-Ami; Ph.D., historian; Prof. in Japanese History, H.U. Jer., 71-; b. Poland, 1937; to Israel, 1948; ed.: H.U. Jer.; study & res. in Japan, ICU, Tokyo; Princeton U., USA; m. Lena Kornreich; 2 d.: Iris, Ruth; p. Visit. Assist. Prof., U. of Colorado, USA; co-author of "Crisis Politics in Prewar Japan", Sophia U., Tokyo, 70; "Revolt in Japan", Princeton U. Press, 72; "Politics and Culture in Wartime Japan", Oxford U. Press, 81; "The Emperor's Economics" (in Japanese); "The Mistranslation of Japan" (in Japanese); "Warning of the Millenium" (in Japanese); Senior Res. Fellow, St. Antony's Coll., Oxford; Dir., Cent. for Pre-Acad. Stud., H.U. Jer.; Chmn, Truman Res. Inst. f. Advancement of Peace; Chmn, Dept. of East Asian Studies.

4, Bialik St., Jerusalem 96221; tel. 02-526734.

SHILO, Efraim; agric. planner; Secr., Cabinet C'tee, Affs of Jer., 78-; Head, Interminist. C'tee, coord. devel. of the Negev in the past Camp David; b. Poland, 5.3.1916; to Israel, 1936; ed.: High Sch. & U., Frankfurt, 30-34; U. Paris, Belgrade, 46-49; agric. & econ. train., Isr., 51-56; Bar-Ilan U., 74-77; m. Jedida Ert; 4 d.; mbr C.C. Brith Hatenua Hakibbutzith; Brd Dir.: Mekoroth; Intl Org. f. Rural Devel.; Econ. Res., H.U.; Tahal; p. w. P.M.'s Office, Jew. Agcy, Min. of Agric., etc.; var. positions & missions abroad; publ. in Isr. & foreign press on agric. planning.

64, Shahal St., Jerusalem 93720.

SHILOAH (Langsam), Zvi; p. Member of Knesseth ("Hatechiya"); p. Chmn, Land of Israel Mov. "Hatechiya" (Renaissance) Party; now in "Moledet"; editor "Zot Haaretz"; weekly column in "Yediot Achronot"; b. 6.3.1911, Borislav (Galicia); to Israel, 1932; m. Sonia Ephrimson; 1 d.; ed.: Tel-Aviv U.; Acting Editor, "Hador" daily, 49-54; mbr C.C. of: Mapai, 49-65; Rafi, 65-68; Labour Pty, 68-73; Laam-Likud, 73-77; publ. books: "A Great Land for a Great Nation", 70; "The Gift of Jerusalem", 89; essays in "Nativ" bi-monthly (mbr of Edit. Board).

5, Otzar Hatzmachim St., Herzliya 46488.

SHIMONI, Yaacov; Isr. Ambas. to Switzerland, 76-79; Assist. Dir. Gen., Foreign Min., 68-76; Visit. Prof., H.U. Jer., 73-75; b. 1915, Berlin; widower; 3 ch.; ed.: Basle U., Heb. Teach. Coll.; to Israel, 1936; mbr, Kibbutz Givat Hayim, 36-42; Secr., Arab section, polit. Dept, J.A., 41-48; w. M.F.A., many dipl. missions & positions abroad, 48-; author of: "The Arabs of Palestine", 47; "The Arab Minority in Israel", 50; "Contemporary Asia — A Political History", 61; "The Arab States — Their Contemporary History & Politics", 65-77; "Political Dictionary of the Arab World", 88; editor: "The New East" (quarterly), 49-52; (on

modern Asia and Middle East) The Hebrew Encyclopaedia; editor & co-author, "Political Dictionary of the Middle East", 71.

16B, Ha-Arazim St., Jerusalem 96182.

SHIMSHONI (Levin), Daniel; M.Sc., Ph.D., Eng.; p. Dir., Soc. Policy Group & Project; Prof. of Publ. Admin., Tel-Aviv U.; p. Fllw, Center f. Advanced Studies in Behav. Sci., Stanford, C.A.; Chmn of Brd, Advanced Technol. Ltd; Isr. Found Trust.; p. Dir. Gen., Natl Council f. Res. & Devel.; Colonel, Dir. of Operations, Chief of Staff, Isr. Air Force, -56; b. Pittsburg, USA, 1919; m. Rose née Freeman; 2 s.; p. Tutor in soc. stud. (Harvard); publ. classified res., aeronautical sci.; on sci. policy & Govt.; econ. applic. of nuclear sci.; on regl. econ. applic. of nuclear sci.; on computer applic., pub. admin., govt.; author of: Israel Democracy, NY, 82.

Hanasi St., Herzliya-Pitucah 46666.

SHIR, Michael; journalist, writer, poet; Pres. of Etzb'oni Publishing House & Chief Editor of all its publ.; b. 23.5.1923, Warsaw, Poland; to Israel, 1925; ed.: grad. H.S. & Sch. of Engineering; married; 3 ch.; publ. hundreds of stories & poems f. child.; 3 books of poems f. adults: For you with love; Poems for an unknow lady; Lady in blue; edit. of bi-week. & month.: Etzb'oni, Dubbon, Mishbetzet, Inyan Chadash, Thom Thumb (English), Sind'bad (Arabic), Grasshüpfer (Germ.); mbr, Isr. Assn of Editors of Periodicals.

P.O.Box 28110, Tel-Aviv 61280.

SHMUELI, Samy; Cert. Pub. Account. (Isr.); Gen. Manager, Israel Reinsurance Comp.; Chmn, Assn of Encouragement of Oriental Leaders in Isr.; b. 31.12.1941, Iraq; to Israel, 1951; ed.: H.U. Jer., Accounting; Insurance Coll., Isr.; married (vife, née Muradov); 3 ch.; p. Dep. Gen. Manag. & Comptroller, "Hassneh" Insur. Comp. of Isr. Group; mbr: Isr. C.P.A. Assn; Intl Scty of Insurance, London; mbr, C.C. of Isr. Labor Pty; publ. articles on insur. & reinsur.

140, Byalik St., Holon 58442.

SHOHAM, David Jacob; M.A.; Economics and Financial Consultant; p. Manag. Dir., Israel General Bank Ltd; b. Tel-Aviv, 9.6.1923; m. Dina Rezky; 1 d.; 1 s., Avshalom, fell in line of duty; ed.: H.U. Jer.; in Govt. Service, 51-59 (Deputy Controller of Foreign Exchange; Econ. Counselor, London Embassy, etc.); Man. Dir., Foreign Trade Bank Ltd, 59-65.

77, Kaplan St., Herzlia Pituach 46606; tel. 052-573720.

SHOHAM, Shlomo; Prof., Fcty of Law (Dir., Inst. of Criminology & Criminal Law), 69-; Tel-Aviv U., 73-; Prof. of Criminol. & Penology, Sen. Police Officers Acad. of Isr.; b. 14.4.1929; ed.: U. of London, Matric., 47; Jer. Law Classes; H.U. Sch. of Law, 50-53, LL.M.; LL.D. in Criminal Law & Criminol., 60; U. of Cambridge, Inst. of Criminol., Res., 58-59; married; 1 s., 1 d.; Intl Edit., Excerpta Criminologica; Fllw, Am. Scty of Crim.; many mbrships & many acad. appoint.; many papers & lect. to intl conferences on crim.; auth. of var. books, articles in his field, publ. in Israel & abroad; recip. Sellin-Glueck Award, 77; Medal of Honour by P.M. of France (f. contrib. to Intl Criminology), 81.

Faculty of Law, Tel-Aviv University, P.O.Box 39040, Tel-Aviv.

SHOHET, Neer; writer (Heb. & Arab.); educator; b. Iraq, 1928; to Israel, 1951; teacher, Heb. Liter. & Bible, High Sch., Tel-Aviv; articles & res. works, var. Heb. period.: "Fruit of Lips", 68; "Between Light & Darkness" (stories), 71; "Another Night", 72; mbr, brd edit. bi-ling. period. "Mifgash"; transl. from Arabic "Exodus from Iraq", 77; edit. four vol. by Hist. Avraham Twena, 77; publ. over 1500 articles in Arabic & transl. Heb. works into Arab.; edit. stories transl. from Agnon, 68; Chief editor fo "Nehardea" journ., 80-; publ. "Sipura Shel Gola" (History of Iraqi Jewry), 80; "Any Way" (Lit. Miniatures), 88; "Break up your Fallow-Ground" (Proverbs), 88; broadcasts at radio, etc.; recip. Maurice & Fay Karph Award Prize (f. contrib. to coop. between relig. & peoples), Los Angeles, 80; P.M.'s Mark of Esteem, 88.

73, Bograshov St., Tel-Aviv 63429; tel. 293125.

SHOMRON, Dan; Chmn, Milit. Industries Ha'taas, 91-; Lieut. Gen. (Rav-Aluf), Chief of Staff, IDF, 87-91; Command. of Field Forces Command, 83-85; Dep. Chief of Staff, 85-87; b. 1937, Ashdot Ya'akov; joined IDF Paratroop Unit, 56; Command Paratroop Batall. in Jordan Valley & Suez Canal dur. war of attririon; Sen. Staff post on Gen. Staff, 71; Command Arm. Brig. in Yom Kippur War; Chief Paratroop & Infantry Off., 74-76 (command "Operation Jonathan" in Entebbe, 76); Command Arm. Div. in Sinai, 76-78; G.O.C. South Command, 78; grad. Staff & Command Coll.; B.A. Geography from Tel-Aviv U.

Ha'taas Military Industries, 64 Shderot Bialyk, Ramat Hasharon 47205; tel. 03-5485222.

SHOMRON, David; Ret. Gen. Mng., Brink's Israel Ltd; b. Istanbul, 30.12.1924; to Israel, 1934; ed.: Bialik High Sch., Haifa, 40-44; H.U., Middle East & Pol. Sci., 60-61; m. Zipora Gafni; 2 d.; one of the 500 first settlers in Beer Sheva, 49; worked in build. road to Eilat & on road to Sdom (as chief admin.); Distr. Secr. Mekorot, Negev, 54; For. Off. & Prime Min. Off., 55-74; p. Isr. Embassy, Paris & The Hague (1st secr.); publ. book: "Recruited for Life" (under pseudonime "Ely"), Maarachot, about LEHI undergr. org.; "Haslik" (novel), Sifriyat Poalim.

27, Hatapuz St., Raanana 43570.

SHOMRON, Gideon; Dir. Bible Lands Museum, Jer., 85-; Advisor on Relat. w. the Churches in N. Am., 79-84; Dir. Isr. President's Off., 65-71, 74-78; b. 30.3.1921, Poland; to Israel, 1934; Reali Sch., Haifa; H.U. Jer.; Am. U., Beirut; Publ. Serv. Coll., Jer.; m. Hanita Wiseman (widowed, 69); 2 s.: Ari, Avidan; Vice-Consul, New York, 48-50; M.F.A., Jer., 51-55; First Secr., Stockholm, 55-58; First Secr., Moscow, 58-60; Consul Gen., London, 60-63; Head, Dir. Gen. Office, M.F.A., Jer., 63-65; Min. Counselor, Washington, 71-74.

28, Nayot, Jerusalem 93704.

SHORT, Renée; Mbr, Med. Res. Cl., 88-; Mbr of Parliament, Labour, 64-87 (Chair, Select C'tee Soc. Serv., 79-87); Pres., "Action f. the Newborn"; V. Pres., Women's Natl Campaign Control; b. Leamington, England; ed.: Manchester U.; Hon. Fllw, Royal Coll. of Psychiatrists (Hon. FRC Psych.); Hon. Mbr, Royal Coll. of Physicians (Hon. MRCP); Hon. Fllw, Wolverhampton Polytechn.; m. Andrew Short; 2 d.: Ginette, Jenny; p. Mbr, Natl Exec. C'tee of Labour Pty; Assoc. Mbr, Commonwealth Parliam. Assn; mbr: B.M.A. Working Pty on Infertility, Brd of Dep. Community Res. Unit, Spec. Health Auth., Working Pty on Aids (Inst. of Med. Ethics); Chair, Celebrities Guild; author: "The Care of Long-Term Prisoners"; reg. contrib. to med. press.

70 Westminster Gardens, Markham St., London SW P4JY, England.

SHOSHAN, Zvi; Eng.; Col. (Res.); Gen. Manager, "Ramot" — Tel-Aviv U., Authority f. Applied Research and Industrial Development Ltd, 88-; b. 4.3.1939, New-York, USA; to Israel, 1957; ed.: Technion, Haifa; m. Yaffa Tikotsky; 2 d.; serv. many years in IDF, in var. positions, untill 83.

22, Hatanaim St., Ramat-Aviv, Tel-Aviv 69209.

SHOSTAK, Eliezer; Minister of Health, 78-84; p. Mbr of the Knesseth (Likud); p. Secr. Gen., Histadrut Ovdim Leumit, Isr.; b. Poland, 16.12.1911; m. M. Burko (dec.); 4 d.; ed.: relig. schools, to Israel, 1935; p. instructor, Betar; p. mbr, World Exec. Zion. Revis. Org.; M.K. (Herut), 49-66.

58, Harechasim St., Ramat-Gan 52368.

SHPIGELMAN, Elisha; economist, journalist, broadcaster, TV; p. US Managing Dir., Invest. Author.; b. 10.6.1944, Jerusalem; ed.: B.A. — Haifa U. & H.U. Jer.; m. Ahuva Benjamini; 2 s.: Tom, Lavy; 1 d., Neta; p. Econ. Editor, Isr. TV.

38, Kore Hadorot, Jerusalem 93387; tel. 02-711850.

SHRAGAI, Eliyahu; econ.; teacher; journalist; Mng., Press & Pub. Relations Dept., Zim, Israel Navigation Co. Ltd, 54; b. Jerusalem, 1929; m. Miriam Armon; 1 s., 1 d.; ed.: Teachers's Train. Coll., Jer.; Geneva U.; Parliam. corresp. "Hatzofe" daily, 49-51; studies in Switzerland, 51-54.

6, Gilboa St., Neve Shaanan, Haifa 32716.

SHTERN, Yuri; Dir., Absorption & Entrep. Dept., Fed. of Isr. Chambers of Commerce; Fed.'s Chief Repr. in USSR; Advisor to Immigration, Absorption C'tee of the Knesset; b. 29.3.1949, Moscow; to Israel, 1981; ed.: Ph.D. (Econ.); m. Elena Kreintzina; 1 d., Polina; 1 s., Mark; p. Spokesman: Soviet Jewry Zion. Forum, Soviet Jewry Inform. Center, Cl. of Immigrant Assns; p. Pres., Janusz Korczak Lodge, B'nai B'rith; ab. 20 publ. on econ. issues in USSR; articles in Israel Yearbook, ADL Handbook on Israel, Wall Street Journal, Jerusalem Post, Maariv, etc.

404/4 Gilo, Jerusalem.

SHTOFMAN, Norman; Chmn of Brd, C.E.O., The Shtofman Comp., Tyler TX; Devel. Brd, Texas Health Cent., U. of Texas; Dir., Tyler Mental Health Assn; Dir. (p. Pres.), Temple Beth El Tyler; Chmn: Admirals Club Tyler Un. Way, New Affiliations Comm. Sister Cities of Tyler; b. 9.19.1928, Dallas TX; ed.: U. of Texas, B.B.A.; m. Barbara Yates; 1 d., Susan Krasner; 2 s.: Alexander, Michael; p. Mayor, City of Tyler; p. V. Pres., Tyler Chamber of Commerce; p. Pres.: Tyler Chptr A.J.C., Z.O.A., Fed. Jew. Wlfr Fund, Beth El Men's Club; p. Natl Brd Mbr, Un. of Am. Heb. Cngns; Beta Gamma Sigma, Phi Eta Sigma.

3505 Pat Lane, Tyler, Texas 75701, USA.

SHTRIKMAN, Shmuel; Samuel Sebba Prof. of Pure and Applied Physics, WIS, 84-, 72-81 (Head, Dept. Electr., 86-87); b. Poland, 21.10.1930; to Israel, 1934; m. Rachel Chodorovsky; 1 d., 2 s.; Visit. Res. Prof., Imperial Coll. of Sci., London, 71-72; Visitor, Inst. Theor. Physics, U. of Basel, 80; Head, Dept. Electr., 81-82; Visit. Prof. UCSD, 83-84; recip.: Rothschild Prize f. Yad-Hanadiv Foundation, 84; Armando Kaminitz Prize, WIS, 85; R.M. Burton Award, WI Found.; First Prize in Electronics, Ben-Gurion U., 88; IEEE Magnetic Society Disting. Lecturer, 83.

Bet Brazil 3, Weizmann Inst. of Sci., Rehovot 76100.

SHUGARMAN, Richard G.; Ophtalmologist; Pres., Palm Beach Eye Associates & Palm Beach Cty Ophtalm. Scty; Area Mbr, Natl Brd UAHC; Israel Bonds Cabinet; Brd of Trust., Jew. Fed. of Palm Beach City; b. 2.6.1940, Balto MD; ed.: AB, Johns Hopkins U., 60; MD, U. of Maryland, 69; Intern, Sinai Hosp. of Balto, 65; Resid., Balto Eye, Ear & Throat Charity Hosp., 68; Fllw, U. of Fla., 68; m. Rhona Merle Blank; 3 ch.; US Army, 69-70; Assist. Clin. Prof., Bascom Palmer Eye Inst., U. of Miami Sch. of Med.; Chief, Div. of Ophtalm., J. Kennedy Med. Center; Secr., Morse Geriatric Center; Treas., Alcohol & Drug Abuse Cl.; mbr: Am. Med. Assn, Am. Brd & Am. Acad. of

Ophtalm., Am. Coll. & Intl Coll. of Surgs, Fla. Med. Assn, etc.; honors: Chmn, State of Israel Bonds; Assoc. Campaign Chair & V. Pres. Jew. Fed.; V. Pres., Jew. Commty Center.

5407 S. Flagler Drive, West Palm Beach, Fla. 33405, USA.

SHULMAN, Albert M.; Rabbi; M.H.L.; D.D. (hon.); spirit. leader, Temple Beth El, South Bend, 34-67; b. 1902, Berditchev, Russia; ed.: South. Calif. U., B.A. & M.A.; HUC, Rabbi; m. Rose Rosenberg; ch.: Dr. Jeremy, Mrs Allan (Naomi) Eckhaus; act. in Bonds f. Israel, UJA; p. Pres.: Z.O., South Bend, Ind.; B.B., S. Bend; Ohio-Indiana-Mich. Rel. Sch. Teachers Assn; Intl Relat. Cl.; St. Joseph Co., Un. Fund; Ministerial Assn; Mbr, Central Confer., Am. Rabbis; Mbr, Brd of Gvnrs, HUC; Gvnrs Advis. C'tee, Mental Health, Indiana; publ.: "Gateway to Judaism", "Pathway through Judaism", "Religious Heritage of America"; many papers; Hon. Alpha Kappa Delta; recip.: Four Chaplains Award, Natl Cl. of Christ.-Jews Award, Friends of Heb. U. Community Serv. Award.

Plymouth Harbor, #E 203, 700 John Ringling Blvd., Sarasota, FL 34236, USA.

SHULMAN, Harold; math., educator; Prof., Lehmann Coll. of CUNY; b. 2.12.1925, Newark, NJ; ed.: Smicha, Rabbi Ordin., Ner Israel Rabbin. Coll., 49; Ph.D., New York U., 58; m. Rachel Tversky; 2 d.: Batya, Tziporah; 1 s., Yaakov; mbr: Math. Assn of Am. (MAA), Scty f. Indust. & Appl. Math. (SIAM).

14443 Jewel Ave., Flushing, N.Y. 11367, USA.

SHULOV, Aharon; Prof. Em. Zoology; Dep. of Entomol. & Venomous Animals, H.U. Jer., 51-76; Found. Dir. (50-83), Jer. Biblical Zoo. Garden; b. Elisavetgrad, Russia, 5.11.1907; to Israel, 1926; ed.: Jerusalem, Padova & Napoli U-ies (50-83); D.Sc.; m. Jocheved Pressman; 1 s., Michael; 1 d., Shlomit; mbr: Isr. Zool. Scty; Isr. Entomol. Scty; Zool. Scty of London; Intl Acad. of Zool. (Agra, India); Ecolog. Scty of Am.; Am. Inst. of Park Executives; Intl Scty of Toxinology; Am. Assn f. Advancement of Sci.; Am. Med. Assn; publ.: 140 sci. papers on zool., entomol. & toxinol. topics; numer. articles in sev. encyclop. & journals; recip. of awards: by Hadassah; by Min. of Health (f. preparation of antiserum); 3 Certificates of Appreciation by USA Govt. f. res. on acoustics of desert and morrocan locusts, environ. conditions and act. substances of Khapra beetle.

10, Arlosoroff St., Jerusalem 92181; tel. 02-634428.

SHULSTEIN, Reuben; Managing Director, Tambour Ltd; b. 1.9.1941, Israel; ed.: Certified Public Accountant (Israel); married (wife's name: Rina); 3 children; act. in Rotary Club, Kishon; recip. Industry Prize, 89.

5 Marganit St., Kiryat Yam 29000.

SHUR, Chaim; journalist; Chief Editor, "New Outlook" — Middle East Monthly; Dep. Chief-Editor, "Al Hamishmar" daily, 74-78 & then Editor in Chief; b. 1926, Grodno, Poland; to Israel, 1935; ed.: High Sch., Tel-Aviv U.; m. Shulamit Gottlavsky; 3 s. (1 son, fallen in battle against Arab terrorists, 73); p. secr., Kibbutz Shoval; "Hashomer Hatzair" youth movement; Young Guard, Hakibbutz Haartzi; mbr: Mapam Secretariat & Pol. C'tee; Exec. C'tee, Hakibbutz Haartzi; articles in "Al Hamishmar" & periodicals; book: American Pictures.

9, Gordon St., Tel-Aviv 63458.

SHUR, Shimon; sociologist; Snr Res.; Found. Edit. of "The Kibbutz" Interdiscipl. Res. Review, 84-; b. 27.11.1921, Kosice, Czechoslovakia; to Israel, 1949 (from Cyprus); ed.: Rabbin. Smnry, Budapest, 42-43; Tel-Aviv U. — B.A., 73; M.A., 75; Ph.D., 83; div.; 2 d.: Ilana, Maya; 1 s., Yoav; rescue mission, Budapest, 43-44; p. Secr., Hanhaga Harashit of "Hashomer Hatzair" in Cyprus Deportation Camps; p. construction worker & Secr. of Kibbutz Shomrat; p. mbr, Mapam C.C.; now mbr: Isr. Sociol. Scty, Isr. Assn of Grad. in Soc. Sci. & Human.; author of: Social Communication, 72; The Kibbutz: A Bibliography, 81; The Problem of Equality in the Kibbutz Movement, 83; numer. articles in Heb. & Engl.

Kibbutz Shomrat 25218.

SHYE, Samuel; Ph.D. (Psychol. Measurement), M.A. (Math. Statistics), B.A. (Physics); Res. Dir., Isr. Inst. of Appl. Soc. Res., Jer.; Visit. Prof., H.U.; methodol. cnslt, educ. dept., Org. Amer. States; b. Jerusalem, 11.10.1938; ed.: Brooklyn Polytechnic Inst., NY; U. of California, Berkeley; H.U. Jer.; m. Ziona Bella; 4 ch.; Statistician, Survey Res. Center & U.C. Berkeley, 63-64; res. & teaching asst., Statist. Dept., U.C. Berkeley, 65-68; author of papers in sci. journals & books, incl.: "The Structure and Assessment of Knowledge (a study in Artificial Intelligence)", 88; "Social Integration in Israel", 87; "Multiple Scaling: The Theory and Application of Partial Order Scalogram Analysis", 85; "Multivariate Models for Behavioral Action Systems", 85; "Mathematical Development of Scalogram Analysis", 79-81; "A Systemic Approach to the Study of Quality of Life", 79; "On the Search for Laws in the Behavioral Sciences", 78; edit. "Theory Construction and Data Analysis in the Behavioral Sciences", 78; Principal Investigator "The Formalization of Inductive Reasoning", 89; mbr: Amer. Psychol. Assn; Amer. Inst. of Math. Statistics.

15, Haportsim St., Jerusalem 92541; tel. 02-635167.

SICRON, Moshe; Government Statistician; Sci. Dir., Central Bureau of Statistics; Prof. of

Demography, H.U. Jer.; b. Jerusalem, 21.12.1928; ed.: B.A. (Statist., Econ.), H.U.; grad. stud. in econ., statist., polit.; Ph.D., U. of Pennsylvania, Phila. USA; m. Sarah Kutner; 1 s., 1 d.; mbr: sci. intl assns; Intl Statist. Inst.; Amer. Stat. Inst.; Inter-Union f. Sci. Stud. of Population; Popul. Assn of Amer.; Brd of Dirs: Falk Project f. Econ. Res.; Jer. Inst. f. Isr. Studies, etc.; publ. books & articles on immigr., Isr. population, labour force, surv. and statist. methodol.

26, Tchernichovsky St., Jerusalem 92581;

Office: Central Bureau of Statistics, Hakirya, Jerusalem.

SIDEMAN, Samuel; Prof., Chem. Eng.; Chmn, Dept. Biomed. Eng. & Dir., J. Silver Inst. Biomed. Eng., Technion Haifa, 80-84; Chmn, Chem. Eng. Dept., 74-76; Students' Dean, Technion Haifa, 68-70; B.Sc., M.Ch.E., D.Sc.; b. in Haifa; m. Naomi; 3 ch.; ed.: Technion Haifa, -53; Polytechn. I. Brooklyn, -55; work in develop. engineering, Los Angeles, 55-57; many acad. appoint.; co-founder, Isr. Inst. of Chem. Engs.; Roy J. Matas Winnipeg Prof. of Biomed. Eng.; mbr, Am. Inst. of Chem. Engs.; Sigma Xi Scty; Chmn, Assn. of Profs. & Lecturers; Arnon Award, by Isr. Assn. of Engs. & Arch., 68; Citation, Am. Inst. of Chem. Eng., 65; Landau Aw., 76; over 100 publ. in intl & natl journs & ab. 150 techn. reports; edit. & contrib. to var. techn. books; Edit. Brd, Intl Journ. Heat Mass Trans.; Sci. Cl., Intl Cent. Heat Mass. Trans.

13, Hachsharat Ayshuv St., Haifa 34985; tel. 04-255566.

SIEGEL, Richard A.; Exec. Dir., National Foundation for Jewish Culture; Exec. C'tee, North Am. Jew. Forum; Brd of Dirs, Am. Friends of Melitz; b. 8.2.1947, Pittsburgh PA; ed.: Brandeis U. — B.A., 69; M.A., 72; JTS, M.A., 72; JTS, M.A., 74; m. Jeane Bakst; 2 ch.: Andrew, Ruth; p. Dir., B'nai B'rith Hillel Fndn, Suny Stonbrook; co-edit.: The Jewish Catalog, 73; The Jewish Almanac, 81; The Jewish Calendar; The Writer in the Jewish Community; recip. Corp. f. Public Broadcast. Award f. Arts & Human., 86.

186-17 Cambridge Road, Jamaica Estates, N.Y. 11432, USA.

SIEGMAN, Henry; commty rel. exec.; Exec. Dir., Am. Jew. Congress, NYC, 78-; Natl V. Chmn, Religion in Am. Life, 66-; Exec. C'tee Interrelig. Comm. on Peace, 66-; b. 12.12.1930, Germany; to USA, 42; ed.: Rabbi, Torah Vodaath Sem., NYC, 51; New Sch. Soc. Res., B.A., 61; post-grad., 61-64; m. Miriam Cantor (2nd); 3 ch.: Bonnie, Debra, Alan; Natl Dir., Commty act. div., Un. Orthodox Jew. Cngns Am., 53-59; Exec. Secr., Am. Assn M.E. Studies, 59-64; Exec. V. Pres., Synag. Cl. Am., 65-78; Editor, Middle East Studies, 59-64; articles to profess. journals; mbr: AAUP, Cl. on Frgn Rel., Natl Confer. Jew. Communal Serv., Assn Jew. Commty Rel. Workers; Chaplain US Army, 52-54; recip.: Bronze Star; Disting. Am. by Pres. US, 70.

685 West End Ave., New York, N.Y. 10025; Office: 15 East 84th Street, New York, N.Y. 10028, USA.

SIGAL, Mircea; M.D.; Med. Dir., Pardessya Gov. Hosp.; Clin. Lctr in Psych., Sackler med. Sch., Tel-Aviv U.; b. 1936, Rumania; to Israel, 1963; m. Etta; 2 ch.: Dan, Michal; District Psych.; Mbr, Brd of Psych. Examiners; act. & contrib.: Clin. Diagnosis, Psychopathol., Psychopharmacol., Forensic Psych. Post-Traumatic Syndrome, Hemispherial Assymetry.

Government Hospital, Pardessyia.

SIGMAN, Harvey H.; Assoc. Prof. of Surg., McGill U., Montreal; Chief Div. of Gen. Surg., Sir Mortimer B. Davis Jew. Gen. Hosp.; Pres., Jew. Cultural Assn; b. 21.11.1932, Montreal Que.; ed.: McGill U. — B.A., M.D., C.M., M.Sc.; F.R.C.S.C., F.A.C.S., Dipl. Am. Brd of Surg.; m. Maxine Strean; 3 ch.: Eric Henry, Terry Ellen, Karen; Lt. Col. (Militia) Ret. Can. Forces Med. Serv.; p. Consult. Surg.: Can. Forces Med. Serv., Queen Mary Veterans Hosp.; Pres.: Allied Jew. Commty Serv., 81-83; Jew. Support Serv. f. Elderly, 89-91; mbr: Scty f. Surg. of Aliment. Tract, Am. Coll. of Surgs, Assn of Surg. Educ., Can. Assn of Gen. Surgs; publ. on stress ulcers of stomach, biliary tract surg., laparoscopic surg.; recip.: Can. Forces Decoration (C.D.), 65; Gov. Gen. Medal, Queen's Silver Jubilee, 77; Samuel Bronfman Medal, 91.

656 Landsowne Ave., Montreal, Quebec H3Y 2V8, Canada.

SIGMAN, Maxine (née Strean); Clin. Psychol.; Lctr, Dept. of Psychiatry, McGill U.; Pres., Allied Jew. Commty Serv. of Montreal, 89-91; b. 20.2.1939, Montreal; ed.: McGill U., B.A.; Concordia U. — M.A. (Appl. Psychol.), Ph.D. (Psychol.); m. Dr. Harvey H. Sigman; 3 ch.: Eric, Terry, Karen; Chmn, Exec. C'tee, Allied Jew. Commty Serv., 87-89; Exec. C'tee, Cl. of Jew. Feds, 88-90; Exec., Un. Isr. Appeal of Canada; Steering C'tee, Natl Budgeting Confer. of Can.; mbr: Scty f. Psychoanal. Psychotherapy, Can. Psychol. Assn, Can. Register of Health Serv. Providers, Quebec Corp. of Psychols.; author of articles on individ., group & multiple fam. therapy and cognitive effects of gastric acidity; recip. Barkoff Leadership Award.

656 Landsowne Ave., Montreal, Quebec H3Y 2V8, Canada.

SILBERG, Moshe; Dr. Jugde, Perm. Dep. Pres., Supreme Court of Isr., 50-; Visit. Prof., Personal Status Law, Heb. U.; b. Skaudvile, Lithuania, Sept. 1900; m. Pnina Bartfeld; 1 s., 1 d.; ed.: Relig. sch.; Marburg a/L. and Franfurt a/M U-ies; to Israel, 1929; priv. legal pract. in Tel-Aviv, 34-48; District Court Judge, 48; Acting Supreme

Court Judge, 48; author of "Personal Status in Israel" (Bialik Prize, 58); "Principia Talmudica"; articles on leg., philos. & gen. topics; Israel Prize, 64; resigned, 70; visit. lecturer, Jew. Law, USA, 70.

45a, King George Ave., Jerusalem 94261.

SILBERT, Theodore H.; banker; Chmn, Sterling National Bank & Trust Co. of N.Y.; Chmn, Chief Exec. Off., Dir., Sterling Bancorp, 68-; b. 7.5.1904, Boston; ed.: Bard Coll., Western State U. Anaheim Cal., LL.B. (Hon.); m. Nadia Stark; 1 s., Arthur Frederik (dec.); mbr Leg. C'tee, Assn of Bank Holding Comps; Trustee, Found. Chmn, Jew. Assn f. Serv. f. Aged; Hon. V. Chmn, Anti-Defam. League Natl Comm.; Trustee Emer., Brandeis U.; Trustee Chmn, Audit. Comm. & Treas., Jew. Communal Fund; Brd of Dirs & Brd of Overseers, UJA Fed.; founder, A. Einstein Coll. of Med.; p. Trustee, Park Ave. Synag.; Dir., Heb. Free Loan Scty; Brd Dirs, JTS; Brd of Trust., Am. Jew. Historical Scty; articles to bus. publs., Harvard Business Review; Moderator Small Business, Columbia U.

936 Fifth Avenue, New York, N.Y. 10021; Office: 540 Madison Ave., New York, N.Y. 10022, USA.

SILK, Dennis; poet & playwright; b. 10.7.1928, London; to Israel, 1955; ed. in sev. priv. schools in Brighton & London; publ.: Retrievements: A Jerusalem Anthology, 68, 79; Fourteen Israeli Poets (w. Harold Schimmel), 77; The Punished Land (poems), 80; Hold Fast (poems), 84; Catwalk and Overpass (poems), 90; plays prod. in Jer.: The Investigations of Mr. Charles (2 linked plays), Tryphon, Billy Doll, The Swedish Dish & Variations on the Swedish Dish, Courtship & Marriage; Life Ins't All Bike-Clips (5 adult pieces f. toy-theatre); recip.: Howard Fndn Fllwship, Brown U., 66; P. Schwiefert Lit. Prize, 79; Vaughan Moody Lect., U. of Chicago, 81.

P.O.B. 8103, German Colony, Jerusalem 91080.

SILONI, Rachel (née Burstein); author, journalist, poetess; b. 15.7.1919, Lugansk, Russia; to Israel, 1925; ed.: Second. Sch.; Open U. Courses; married; 2 d., 1 s.; p. Secr., Press & publ. Dept. & Adult Educ., Tel-Aviv-Jaffo Lab. Cl.; p. Secr., Atomic Plant, Nahal Shorek; act. in var. volunt. bodies, orgs & assns (B'nei Brith, Golden Age Club, etc.); publ. 4 books of poems; recip. many cert. of appreciation, letters of thanks, etc.

3, Herzog St., Herzliya 46327.

SILVAN, Shalom; Chmn, Brd of Dirs, Israel Electric Co. Ltd.; b. 4.8.1958, Tunis; to Israel, 1959; ed.: economist, C.P.A., Master of Degree (Pub. Policy); p. Chmn, Students Assn of Ben-Gurion U., Beer-Sheva; p. V. Chmn, Isr. Student's Assn; p. journalist (pol. & econ. affs); p. Consult. to: Min. of Fin., Min. of Justice, Min. of Econ.; p. Dir. Gen., Ministry of Energy; mbr: Isr. Broadcast. Auth., Isr. Airport Auth., Direct. of "Sun Dor" Intl Airlines Ltd., Public Cl. f. Exchange of Youth & Young Adults; Pres., "Strong and Secure Israel".

24 Pinkas St., Tel-Aviv 62661.

SILVER, Daniel Jeremy; Ph.D.; M.H.L.; Rabbi, The Temple, Cleveland; Adj. Prof. (Rel.), Case Western Reserve U., 68-, & Cleveland State U., 73; Dorfler Memorial Lctr, Leo Baeck Coll., London, 73-; Snr Fllw, Oxford Post. Grad. Cent. f. Heb. Stud.; Claude C. Montefiore Lctr, 79; Chmn, Isr. Inform. & Ed. Task Force Clev. Jew. Fed.; Chmn, C'tee on Jew. Identity CCAR; V. Pres., Clev. Museum of Art; p. Pres., Natl Fndn of Jew. Culture; mbr: Brd of Trustees, Syn. Cl. of Am.; Cleveland Jew. Wlf. Fed.; Inst. f. Jew. Life; Am.-Israel Public Affs C'tee; Am. Friends of H.U.; Pres., Cleveland Board of Rabbis, 74-78; b. 26.3.1928, Cleveland, Ohio; ed.: Harvard U., B.A., 48; HUC, M.H.L., Rabbi, 52; Chicago U., Ph.D., 62; m. Adele Frances Zeidman; 2 s., 1 d.; edit.: Judaism & Ehics; The Reconstruction; author: Maimonidean Criticism & the Maimonidean Controversy 1180-1280; A History of Judaism; Images of Moses.

The Temple, Univ. Circle, Silver Park, Cleveland, Ohio 44106, USA.

SILVER, Melvin J.; Attorney at Law; Senior Counsel of Law firm Peterson, Franke & Riach; V.P., Jew. Council; mbr, Zion. Org., Temple of Aaron; b. 12.11.1903; ed.: Minnesota U., William Mitchell Law Coll.; m. Eleanor Kaufman; 1 d., Sandra Joy Alch; p. Chmn, Israel Bond C'tee; p. Pres., B'nai B'rith; Chief Justice, Alpha Tau Law Frat.; Chmn, Minnesota U. Scholarship C'tee; p. mbr, Brd of Educ., St. Paul, Minnesota; p. Spec. Assist., Att. Gen.; awards by: St. Paul City; Natl B.B. officers.

2029 Upper St., Dennis Rd., St. Paul Minnesota 55116, USA.

SILVER, Nathan; Chmn: Friends of the Jabotinsky Institute in Israel, Tel-Hai Fund; b. 1915, Poland; to Israel, 1973 (from Canada); married (wife's name: Lily); 4 children; p. Chmn, Herut Movement in Canada.

15 Diskin St., Jerusalem 96440.

SILVERA, Laniado Isaac; Chmn & Owner, SAKS Corp. of Panama; V. Pres. & V. Treas. of Cong., Dir. of Synag. "Shevet Ahim"; Dir., Centro Cultural Hebreo de Panama; b. 5.11.1934, Aleppo, Syria; ed.: Talmud Torah & Second. Sch. (deg. in French & Arabic), Aleppo; Talmudic Studies (w. Rabbis Selim Zafrani & Moshe Tawil); m. Bella Azrak; 4 ch.: Jack, Ezra, Barbie, Alberto; p. Pres. & Chmn of Brd, Famesa International; mbr, B'nai B'rith Irving Zapp of Panama; co-author of book "La Saga de los Sefarditas" (50th Anniversary of Cong. Shevet Ahim, 1933-83).

P.O.Box 6629, Panama 5, Republica of Panama.

SILVERMAN, Hirsch Lazaar; Clin. & Forensic Psychol.; Marital Therapist, 51-; Prof. Emer., Grad. Div., Coll. of Educ. & Human Serv., Setton Hall U.; b. 6.19.1915, New York; ed.: Coll. of CNY, B.Sc. (Soc. Sci.), 36; City U. of NY; M.Sc. (Ed. Psych.), 38; New York U., (Ed. Sociol., Philos.), M.A., 48; Yeshiva U., Ph.D. (Psychol.), 51; Setton Hall U., M.S. (Admin. & Superv.), 57; m. Mildred Friedlander; 3 ch.: Hyla, Morton, Stuart; serv. in teach. & admin., Yeshiva U., 59-65; licensed/certif. psychol. in 7 States & Fllw in 30 profess. scties, incl. Am. Psychol. Assn, Wld Acad. of Art & Sci., Am. Orthopsychiat. Assn, etc.; Natl Dir., Natl Acad. of Counsel. & Fam. Therapists, 85-; p. Chmn, Natl Alliance f. Family Life; p. Exec. Secr., Jew. Acad. of Arts & Sci.; p. Clin. Psychol., Torah Workshop f. Handicap. Child., Jew. Ed. Assn of Essex Cty, N.J.; mbr, Comm. on Devel. Disabled, Metro West JEA of N.J.; author of 19 books & over 150 papers, 7 articles in profess. and res. journals; Sc.D. (Hon.), Lane Coll., 62; LL.D. (Hon.), Florida Memorial Col., 65; D.H.L. (Hon.), Ohio Coll. of Pod. Med., 72; Litt.D. (Hon.), Wld Acad. of Arts & Cult., Kasetart U., Thailand, 88.

123 Gregory Avenue, West Orange, N.J. 07052, USA.

SILVERMAN, Ira; Exec. V. Pres., American Jewish Committee; b. 20.1.1945, New York; ed.: Harvard U., B.A.; Princeton U., Master of Pub. Affs; m. Jane Aresty; 1 s., Jacob; 2 d.: Rachel, Sarah; p. Dir., 92nd Street YM & YWHA; p. Pres., Reconstructionist Rabbin. Coll.; Dir. of Spec. Programs & Natl Program Dir., A.J.C., 77-81; held exec. positions w. Synag. Cl. of Am., Assn of Am. U-ies, Princeton U.'s Woodrov Wilson Sch. of Pub. & Intl Affs; p. Washington corr. f. "Jerusalem Post" & "Yediot Achronot", Tel-Aviv.

118 Winant Road, Princeton, N.J. 08540.

SILVERMAN, Morris; Prof. Emer. of History, Ret. Registrar & Assist. to Exec. V. Pres., Yeshiva U.; b. 20.3.1924, NY; ed.: Yeshiva U. — B.A., M.S.; Brooklyn Coll., M.A.; m. (2nd) Esther Shapiro Horowitz; 3 ch.; mbr: B'nai Zion; Relig. Zion. of Am.; Am. Friends, Isr. Exploration Scty; Bibl. Archaeol. Scty; Am. Assn, U. Profs.

Yeshiva U., 500 W. 185 St., New York 10033, USA.

SIMA, Miron; painter; Fllw, Intl Inst. of Arts & Letters; b. Russia, 1902; stud. Art Acad., Odessa, Dresden; to Israel, first 1925, then 1933; founder, Jer. Inst. of Paint. & Sculpt., 38; publ. "Reminiscences of Pogroms", 7 woodcuts, Dresden, 24; "Journey in the Orient", 10 lithographs, Dresden, 26; many other woodcuts, lithographs; one man shows & partic. at group shows; exhibs of Israel Art all over the world; awarded: Prize of the City of Dresden, 32; Dizengoff Prize, 36, 38; Prize of City of Jer., 57; Medal of City of Jer., 69; Gold Medal, Biennale Firenze, 70; The Zagagi Aw., T.A., 71; Hon. Mbr of Accademia Fiorentina delle Arti del Disegno; etc.

6, Ben Sira St., Jerusalem 94181.

SIMMONS, Martin; Comp. Dir., Lloyds Underwriter; Warden, Dublin Heb. Congregation; b. 19.5.1944, Dublin; m. Noyeil; 1 d., Wendy; 1 s., Robin; p. mbr, Irish National Fencing Team.

Yale 8, Ardilea, Dublin 14, Ireland.

SIMON, Beniamin; Gen. Mng. & Chmn, Brd of Dirs, Engiplas Ltd, Pardess Hana; b. 29.3.1939, Rumania; to Israel, 1950; ed.: Yeshivat Hasharon & Yeshivat Hatam Sofer; Bar-Ilan U. (Psychol. & Lit.); spec. in fluoroplastic in Germ., England & Italy; m. Sarah Sheinberger; 3 s.: Ran, Gad, Ido; 1 d., Gitit; found. & Dir., Megachom — Electric. Prod. & Manufact. Ltd; patents on data processing of fluoroplastic products (isostatic moulding.).

Hadekalim St., Pardess-Hana.

SIMON, Eric Jacob; Prof. of Psychiatry & Pharmacol., N.Y.U. Med. Center; Advis. Cl. on Drug Abuse, 88-92; b. 2.6.1924, Wiesbaden, Germ.; ed.: B.S., Case Inst. of Technol., Cleveland OH, 44; M.S. & Ph.D. (Organ. Chem.), U. of Chicago, 47, 51; Post-Doct. Train. in Biochem., Columbia U. Coll of Physicians & Surgs, 51-53; m. Iréne Ronis; 3 ch.: Martin A., Faye Ruth, Lawrence D.; mbr: Teaneck Brd of Educ., 75-79; Review C'tee (Grants), Natl Inst. of Drug Abuse, 80-84; Exec. C'tee, UJA — NYU Med. Sch.; AAAS, Am. Scty of Biol. Chem., Am. Scty of Pharmacol., N.Y. Acad. of Sci. (Brd of Trust., 85-88); publ. over 200 res. papers in sci. journals; recip.: Res. Pauseth Aw., Natl Inst. on Drug Abuse, 77; Louis & Bert Freedman Fndn Aw., N.Y. Acad. of Sci., 80; Hon. Dr., U. of Paris, 82; Nathan B. Eddy Prize, C'tee on Problems of Drugs Dependance, 83; Alumni Profess. Achiev. Aw., U. of Chicago, 86.

375 Edgewood Ave., Teaneck, N.J. 07666, USA.

SIMON, John Ian; Attorney, Snr Partner of Gelb Gelb Simon & Shapiro, Cape Town SA; Chmn, Jacob Gitlin Library, Cape Town; Mngmnt C'tee, Kaplan Centre f. Jew. Studies & Res., U. of Cape Town; Mbr, Edit. Brd, Jew. Affairs; b. 12.1.1931, Cape Town; ed.: B.A., U. of South Africa; Attorney, Notary & Conveyancer, Supreme Court of S.A.; m. Shirley Gillis; 3 sons; p. Pres., C.T. Attorneys Assn; Natl Pres., B'nai B'rith South Africa, 71-75; Cape Cl., SA Jew. Brd of Dep., 75-77; sometime lctr visit. in Company Law and part-time lctr in Jew. Studies, U. of Cape Town; publ. incl.: The early development of the Zionist Movement, 84; Landau and Bender: Toward an appraisal of early South African Orthodox Judaism, 88; New Archival material relating to the early development of South Africa's Jewish Community, 88; historical notes &

commentary to L. Feldman, Oudtshoorn Jerusalem of Africa; contrib. to "Founders and Followers", a book on the early years of Johannesburg Jewry.

8 Ingleside Road, Camps bay 8001; Office: 4 Church Square, Cape Town 8001, South Africa.

SIMON, Uriel; Prof. of Bible, Bar-Ilan U. (Head, Dept. of Bible, 62-74, 80); Co-Dir., Inst. of Hist. of Jew. Bible Res.; b. 29.7.1929, Jer.; ed.: H.U. Jer. — M.A., Ph.D.; m. Dr. Shulamit Munk; 2 ch.: Itamar, Michal; scholarly publ. in Bible Studies.

17, Hatayassim St., Jerusalem 92507; tel. 02-666023.

SIMONSOHN, Shlomo; Prof., historian, educator; Rector, Tel-Aviv U., 71-77 (Pro-Rector, 77-); Chmn, Rectors & Presids C'tee of Isr., 73-74; Sir Isaac Wolfson Prof. of Jew. Stud., 77; Fulbright-Hays fllwship, US, 77-78, Chmn, Dept. of Jew. History, T.A. U.; p. Dir., Diaspora Res. Inst.; Visit. Prof., Oxford U., 85; b. Breslau, 30.10.1923; ed.: M.A., Hebrew U.; Ph.D., London U.; to Israel, 1933; m. Gabriela Manfield; ch.: Raphael, Daniela, Uriel; Hagana & IDF, 48-49; books & articles on Jewish Medieval History; recip. Ben-Zvi Prize, 64.

71, Kaplan St., Herzliya Pituach 46285; tel. 052-77518.

SINCLAIR, Leonard; Consult. Pedriatrician, Riverside Teach. Health Auth., Westminster Hosp., St. Stephen Hosp., London; Lctr, Fcty of Med., U. Coll., London; Fllw, Royal Scty of Med., London; Mbr: Brd of Friends, London Jew. Hosp.; Acad. Brd, Inst. of Laringol. & Otolaring., London; b. 28.9.1928, London; B.Sc. (Hons), M.B, B.S., D.C.H., M.R.C.P., F.R.C.P.; Visit. Prof.: Mt. Sinai Hosp., NY, 69; St. Sophia Child. Hosp., Rotterdam, 80; Visit. Lctr, Hadassah Hosp., Jer., 67; Mbr, Brd of Manag., Golder's Green Un. Synag., 44-75; mbr: Brit. Med. Assn, Brit. Paed. Assn, Scty f. Study of Inborn Errors of Metabolism, Scty f. Endocrinol.; Fllw, Brit. Diabetic Assn; publ.: Metabolic Diseases in Childhood; papers on congenital & metabolic diseases in Paed. & Med. journals.

152 Harley St., London W1, England.

SINGER, Israel; Secretary General, World Jewish Congress, 80- (Exec. Dir. of North-Am. Branch, 79-80); b. 29.7.1942, New-York; m. Evelyne Kuhl; 5 ch.: Rachel, Eliezer, Sima, Beila Reizel, Miriam, Shmuel; Lctr: Brooklyn Coll., USA — Pol. Stud., 66-69, 71-79; Bar-Ilan U. — Pol. Thought, 69-71.

World Jewish Congress, 501 Madison Ave., New York, NY 10022, USA.

SINGER, Josef; Prof. of Aeronaut. Eng., L. Shirley Tark Chair of Aircraft Struct., Pres. of Technion, Haifa, 82-86; Frgn Assoc., US Natl Acad. of Eng.; Frgn Assoc., Acad. Nationale de l'Air et de l'Espace, France; Senior V. Pres., Isr. Aircraft Ind., 71-73; b. 24.8.1923, Vienna; to Israel, 1933; ed.: Imperial Coll., U. of London, B.Sc. Mech. Eng. (1st class hons), 48; D.I.C. in Aeronaut., 49; Polytechn. Inst. of Brooklyn — M. Ae. Eng., 53; Dr. Ae. Eng., 57; m. Shoshana Praeger; 2 s., 1 d.; w. R.A.F., 43-46; Eng. Off., Isr. Air Force, Eng. Dept., 49-55 (Head of Test & Devel. Sctn, w. rank of Major, 53-55); w. Dept. of Ae.E., Technion, 55- (Head. of Dept., 58-60, 65-67); Visit. Prof. & many acad. appoint.; Dr. Sc. H.C., Polytechn. Inst. NY, 83; Dr. H.C., Université d'Aix, Marseille, 86; Fllw, City & Guilds Inst., London, 86; Officier de l'Ordre Palmes Acad., 86; Hon. Mbr, DGLR, 88; mbr, Intl Acad. of Astronautics; p. Pres. ICAS, Intl Cl. of Aeronaut. Sci.; Pres., Isr. Scty of Aer. & Ae.; over 95 res. works; Thermal Stresses; Thermal Buckling & Vibration of Wings; Creep & Creep Rupture, Stability of Conical & Cylindrical Shells; Optimization of Stiffened Shells; Experimental Techniques f. Buckling of Shells; Dynamics of Shells.

9, Malal St., Haifa 32714; tel. 04-222697.

SINGER, Lynn; Volunt. Dir. (p. Exec. Dir. & p. Pres.), Long Island C'tee f. Soviet Jewry; Volunt. Mbr: Exec. Brd (p. Natl Pres.), Union of Councils f. Soviet Jews; Exec. C'tee, Gt. NY Coalition to Free Soviet Jewry; b. 3.13.1925, New York; ed.: Attend. Hunter Coll., N.Y.; m. Murray Singer; ch.: Richard & Mindy Singer, Andrea & Ted Weingart; founder & p. Pres., East Meadow Jew. Commty Rel. Cl.; Life Mbr of Hadassah; trips to Soviet Union & met w. many lead. Jew. activists; many TV & radio appearences; twice honored by UJA & recip. of Human Rights Aw. by Long Island Center f. Bus. & Profess. Women; recip.: Myrtle Wreath Achiev. Aw. by Nassau Reg. of Hadassah, Shcharansky Freedom Aw. by Long Island C'tee f. Sov. Jewry, Moment Intl Commty Serv. Aw. f. contrib. to soc. serv., 90; Town of Hempstead Medal of Honor; numer. recognitions in US Congressional Record, etc.

726 Merrick Avenue, East Meadow, N.Y. 11554, USA.

SINGER, Max; Pres., The Potomac Organization Inc.; Brd of Dirs, Jew. Inst. f. Natl Soc. Anal.; Brd of Dirs, Jer. Inst. f. Western Defense; b. 10.7.1931, New York City; ed.: Columbia Coll., B.A., 53; Harvard Law Sch., J.D., 56; m. Suzanne L. Fried; 4 s.: Saul H., Alexander L. (dec.), David A., Benjamin S.; co-founder, p. Pres., Hudson Inst.; p. Manag. Dir., World Inst., Jer.; author: Passage to A Human World, 87.

5400 Greystone St., Chevy Chase, MD 20815, USA.

SINGER, Paul; Prof. of Physics, Technion, 69- (Assoc. Prof., 64-69); Head, Dept. of Physics, Technion Haifa, 69-72, 74-76; V. Pres. f. Acad.

Devel., 76-80; Act. Head, Isr. Comm. f. High Energy Physics, 83-84; Directorate, Isr. Comm. f. High Energy Physics, 75-; Isr. Cl. f. High Educ., 84-; b. Rumania; 22.7.1934; to Israel, 1951; ed.: B.Sc., M.Sc., D.S.; m. Yocheved Gastfreund; 2 ch.; Visit. Prof. & many acad. appoint.; mbr: Isr. Phys. Scty, Am. Phys. Scty, Europ. Phys. Scty; publ. over 75 articles in intl journals on theor. particles and nuclear physics.

6a, Yaarot St., Haifa 34787; tel. 04-243159.

SINGER, Shalom; Director General, Ministry of Finance, 90-; General Manager, The First International Bank of Israel Ltd, 86-90; (Chmn, Board of Dirs & Underwriters); b. 19.8.1946, Dreichenhall, Germany; to Israel, 1949; ed.: Haifa U., Accounting; m. Batya Flachs; 1 s., 1 d.; p. Mbr: Direct. of City Council of Kiryat Bialik, Exec. of Tel-Aviv Stock Exchange.

5, Otto Warburg, Herzliya 46425.

SIRAT, René Samuel; Chief Rabbi of Consistoire Central; Tenure Prof. at INALCO; b. 13.11.1930, Bône, Algéria; ed.: Grad. Rabbin, Smnry of France, 52; grad. Natl Sch. of Oriental Stud., 57; B.A., 62; M.A. Modern Heb. (w. hons), 63; Ph.D. (w. hons), 65; m. Colette SIRAT; 3 ch.; 2nd marr. Nicole HOLZMAN; p. Supervisor of Heb. Instruction, French Min. of Ed.; Dir., Ecole des Hautes Etudes du Judaisme; Edit., Omer Hashikmah; many articles in sci., revues; recip.: Chevalier de la Légion d'Honneur; Jer. Prize of Educ., 81; Officier de l'Ordre National du Mérite; Prix Katz, Knesset, 87.

51 rue de Rochechouart 75009, Paris.

SISSELMAN, Mina; painter, sculptor, art critic; b. Tel-Aviv; mbr, Isr. Paint. & Sculpt. Assn; one-man shows & partic. at many group exhibs in Isr. & abroad; recip.: Dizengoff Prize, Histadruth Prize, Environment Sculpture Prize.

3, Mendele St., Tel-Aviv 63907; tel. 03-231427.

SISSO, Shmuel; Advocate; Mayor (Mbr of Munic. Cl., 78-; Dep. Mayor, 83-) of Kiryat Yam; b. 1952, Safro, Morocco; ed.: Boyar Sch., Jer., 64-69; Fcty of Law, H.U. Jer., 72-76; m. Naomi; 3 ch.; serv. IDF (w. rank of Captain); priv. Law Office, Haifa, 78-; var. leading positions & mbr of Merkas, Heruth Party; mbr: Brd of Dirs, Fertilisers & Chemicals Ltd, Advis. Comm. to P.M. on soc. policy, etc.

P.O.Box 660, Kiryat Yam 29000.

SITTON, Shlomo; Snr Lctr on Econ., Haifa U., 87-; b. Jerusalem, 19.12.1923; ed.: H.U. Jer. — B.A. & M.A. (Econ. & Middle-East. Affairs); U. of Paris, Ph.D. (Econ.), 60; m. Hana Goldenberg; 2 s.: Elad, Oded; lctr on M.E. Econ., Tel-Aviv branch of H.U., -61; Econ. Adviser, Frgn Exchange Div., Min. of Fin., Jer., 60-65; Econ. Counselor, Embassy of Isr., Washington D.C., 65-68; Dir., Promotion of Intl Bus. Rel., Min. of Fin., 69-84; Dir., Invest. Auth., 85-86; publ.: Aspects et problèmes du financement interne en Egypte, 57; Israel — immigration et croissance, 63; L'économie d'Israel, 71 (all in Paris).

4, Hechalutz St., Jerusalem 96261; tel. 02-521616.

SIVAN, Amiram; Chmn of Board of Management & Chief Exec. Officer, Bank Hapoalim B.M.; b. 16.7.1938, Tel-Aviv; ed.: H.U. Jer. (Econ. & Statistics); married; 3 ch.; Dep. Dir. of Budgets, in charge of Social Affairs, 69-; Dir. Gen., Natl Insurance Devel., 70-73; Dir. Gen., Min. of Fin., 76-79; Chmn of Board of Dirs & Chief Exec. Officer, TEUS — Development Areas Industrialization Ltd.

33, Mishol Ha'Ya'ara St., Ramot, Jerusalem.

SIVAN, Gabriel A.; writer, lecturer, editor; mbr, Edit. Advis. C'tee, The Jewish Bible Quarterly (Dor le-Dor); b. 30.8.1934, Liverpool, England; ed.: Oriel Coll. Oxford — B.A., 58; M.A., 62; U. Coll. & Jew's Coll., London, 58-61; Heb. U. Jer., Ph.D., 75; m. Viva Fink; 3 s.: Pinhas, Arieh Itamar, Bezalel; 1 d., Shira Esther; serv. RAF Brit. Army, 53-55; Dir., Brit. Friends of Bar-Ilan U., 61-66; Chmn, U. Zion. Cl. & V. Chmn, Inter-Univ. Jew. Fed., 59-61; Staff Editor, Encycl. Judaica Jer., 67-72; Dir. Educ. & Inform. Depts, S.A. Zion. Fed., 74-76; Minister, Un. Heb. Inst. of Germiston, Transvaal, 76-77; Edit. Consult. to Dr. Israel Goldstein, 79-86; Div. Edit., Isr. Gen. Encycl., 84-86; Dep. Edit., Encycl. of Judaism, 87-89; Res. Lctr, IDF, 80-88; mbr, C'tee on Street Names, Jer. Munic., 79-89; Life Mbr, Oriel Scty; publ.: The Bible and Civilization, 73; Judaism A-Z (co-author), 80; hundreds of articles in var. encycl., wld Jew. Press, learned periodicals; broadcasts in Isr., S. Africa, U.K. (BBC).

129 Harav Uziel St., Jerusalem 96431.

SIVAN (Silver), Raanan (Roland); Assist. Dir. Gen., M.F.A., 85-86; b. Jerusalem, 1.6.1921; m. Liliane Levy; 2 d.; ed.: Perse Coll. Cambridge; Brit. Army, Officer, 41-45; p. District. Officer, Jer.; many dipl. missions abroad; w. MFA: Press Off. & Spokesman, 63-65; Dir., Pub. Rel. Dept., 72-74; Dir., Consular Div., 74-76; Consul Gen., Boston, 76-78; Isr. Ambassador to Copenhagen, 78-81; Advis., Consular Affs, MFA, 82-85; mbr, Brd of Gov., H.U. Jer.; Dir., Rubin Acad. of Music, Jer.; p. Pres., Jer. Rotary Club.

31, Ben Maimon St., Jerusalem 92262.

SIVAN (Silman), Reuven; M.A., Ph.D.; Heb. educ. & linguist; b. Jerusalem, 28.6.1912; m. Doreen Micznik; 1 d.; Assoc. Mbr., Acad. of Heb. Lang.; Exec. Mbr, Isr. Assn f. appl. ling.; author: The Revival of the Heb. Language; Dictionary of Better Hebrew Usage; Develop. in Modern Heb. & other books; articles in educ. & ling. topics; co-auth., Meggido Modern Dictionary Engl.-Heb. & Heb.-Engl. & the New Bantam-Meggido Heb. &

Engl. Dict.; author of "Treasures" of Humorous Quotations, Jokes & Humor. Definitions; transl. books on sci. & ling. topics; initiator of Heb. pointing typewriter.

10, Rehov Bet Hakerem, P.O.B. 3444, Jerusalem 91034; tel. 02-523845.

SKIDELSKY, Morton; C.P.A., Cnslt (Tax. Fin. Bus. & Negociation); b. 25.2.1939, Chicago Ill., USA; to Israel, 1974; ed.: Ida Crown Jew. Acad. US, Chicago, -56; Northwest. U. Evanston, B.Sc. Admin., 60; attend. courses at Heb. Theol. Coll. Chicago, Spertus Coll. of Judaica & Chicago City Coll., 54-58; m. Sharon Zita Stone; 1 d., Tamar Fruma; 2 s.: Oren Menachem, Allon David; p. serv. in var. positions, US Intern. Revenue Serv.; Cnslt. Isr. Min. of Fin., 78-80; mbr, C'tee f. Intl Relat., Inst. of C.P.A. in Isr., 80-; p. Pres., Assn of Am. & Can. in Isr. (Tax & Fin. Cnslt to Leg. C'tee, 76-; Mbr of Brd & Mngmnt C'tee, 82-); mbr: Am. Inst. of C.P.A., Illinois CPA Scty, Edit. Brd of "Roeh Haheshbon"; articles in prof. & public press; public speaker; Phi Theta Kappa (High Honors), 57.

P.O.Box 28, Petach Tikva 49100.

SKIRBALL, Henry (Haim) Franc; Head, Dept. of Educ. & Cult. in Diaspora, Mbr of Exec., World Zion. Org.; b. 2.1.1929, Boston, MA; ed.: Harvard U., B.A.; Heb. Un. Coll. — B.H.L., M.A.H.L., ord. D.D. (hon.); Columbia U., Ed.D.; m. Sheba Fishbain; 2 d.; p. Dir., Un. of Am. Heb. Congn, Youth Programs in Isr.; p. Dir., Natl Fed. of Temple Youth; p. Chairperson, Cl. of North Am. Jew. Youth Directors; p. Pres., Assn of Amer. & Can. in Isr.; p. mbr: Cent. Confer. of Am. Rabbis, Coalition f. Advancement of Jew. Ed., Natl Assn of Temple Educators; Phi Delta Kappa, educ. hon. scty.

22/10, Nehagey Hapredot, Jerusalem 97890.

SLOMOVITZ, Philip; journalist; editor, Detroit Jewish News, 42-85; Vice-Pres.: ZOA, Jew. Telegraph. Agcy; Found. Pres., JNF Cl. of Detroit; mbr: sub-c'tee, Am. Revolution Bicentennial Com.: Exec. Com. of Am. Jew. Historic. Scty; b. Nowogrodek, Minsk-Russia; ed.: U. of Michigan; m. Anna J. Gandal: 2 s.; recip.: Shem Tov Award, by Israel Bond Org.; Myrtle Wreath Award, by Hadassa; Editorial Awards, by Am. Jew. Press Assn; Smolar Award f. Execl. in Jew. Journ.; Jerusalem Award, by Mayor Kollek; more than 70 citations by Zion. Orgs, Jew. War Veterans, League of Jewish Womens' Org., etc.; Award 77, as found of Jew. Comnty Cl.of Detroit, Butzel Aw. from Jew. Welfr Fed., Detroit, 83; Brandeis Aw. from ZOA, 83; publ. books: Without Malice, 76; Purely Commentary, 82; establ. Ph. Slomovitz Profess. Chair in Heb. Lang. at Technion; establ. Chair in Communication, Bar-Ilan U., Hon. D.H.L., 81; Magen David Adom Awards, 83,88; w. Am. Red Cross, 84-.

22300, Lucerne Dr., Southfield, Mich. 48075, USA.

SMILANSKI, Yizhar; author; p. M.K. (Reshimat Poale Isr.-Rafi); b. Rehovot, 1916; ed.: Teachers' Seminary, HU; Brenner Prize, 58; Israel Prize, 59; author of: "Midnight Caravan", "Hirbet Hiza'a"; "The Forest on the Hill", "Yemei Ziklag", "Stories of the Plain", etc.

14, Moscowitz St., Rehovot 76474.

SMITH, David; Prof. of Chem., Pa. State U., Hazleton PA; b. 11.7.1939, Fall River, Mass.; ed.: Providence Coll., R.I., B.S., 61; M.I.T., Cambridge Mass., Ph.D. (Chem.), 65; m. Renée Gutfreund; 9 children; Brooklyn Coll. instructor, 65-68; p. Chmn of Sch. Brd, Un. Heb. Inst.; Secr., Treas., Vaad Hakashrut; mbr: Am. Chem. Scty, Am. Phys. Scty; 44 papers in profess. journals.

68 Second Avenue, Kingston, PA 18704, USA.

SNIR, Reuven; Lctr, Arabic Dept., Tel-Aviv U. & Haifa U.; b. 6.9.1953, Haifa; ed.: Ph.D. (Arabic Lit.); married; 2 ch.; p. News Editor, Arabic Section, Voice of Israel; articles on Arabic lit. (poetry & prose), on lit. in Arabic of Jew. writers from Iraq.

14, Haruv St., Haifa 34326.

SOHAR, Ezra; M.D.; Dir., Dept. of Med. & Climatic Res. Unit, Tel Hashomer Hosp.; Prof. of Med., Tel-Aviv U. Med. Sch.; b. Vienna, 1.9.1922; m. Lala Finkelstein; 2 d.; ed.: Heb. U., Geneva U. Med. Sch.; IDF Med. Corps, 51-61 (Lt. Col.); publ. in fields of physiology, genetics and metabolism; Chmn, Isr. Ecological Scty, 70-72; auth. of book "In the claws of the regime", 74.

20, Six Days St., Jerusalem 97804.

SOLENDER, Sanford; Exec. Consult., UJA Fed. (Exec. V. Pres., Fed. of New York, 70-81); b. 23.8.1914, Pleasantville, NY; ed.: NYU, B.S.; Columbia U., M.S.; m. Ethel Klonick; 2 s., 2 d.; Exec. V. Pres., Natl Jew. Wlfr Brd, 40-70; Exec. V. Pres., Fed. of Jew. Philanthropies, 70-81; Chmn, Task Force on Human Serv. in NY Fiscal Crisis, 75-80; p. Pres.: Natl Confer. on Soc. Wlfr, Natl Confer. of Jew. Communal Serv., etc.; now Board Mbr: Jewish Museum, Natl Fndn f. Jew. Cult., CLAL (Center f. Leadership & Learning), Project Nishma, WRI (Wlfr Res. Inc.), Helsinki Watch, Americas Watch, Middle East Watch; Hornstein Program in Jew. Communal Studies, Brandeis U.; co-Chair Advis. Cl., Center f. Soc. Policy & Practice, etc.; contrib. to Jew. newspapers & periodicals; recip.: Joseph E. Koppel Aw., Florence G. Heller Aw., etc.

1935 Gulf of Mexico Drive, G7-107, Longboat Key, Fla. 34228; Summer: 445C Heritage Hills, Somers, NY 10589, USA.

SOLENDER, Stephen D.; Exec. V. Pres., U.J.A. — Fed. of Jew. Philanthropies of N.Y.; b. 2.25.1935, New York City; ed.: Columbia U.—B.A., 60; M.S., 62; m. Elsa Adelman; 2 s.: Daniel, Michael; Dir. — Commty Centers, Commty Orgs & Fundrais.; serv. in North Africa & Iran, Am.

Jew. Joint Distrib. C'tee, 69-75; Assoc. Jew. Commty Fed. of Baltimore (Pres., 79-86), Spec. Plann. & Budget., 75-79; Dir., Jill Fox Memorial Fund, Baltimore, 79-; Mbr: Prof. Advis. Comm.. Brandeis U., Boston, 82-; Heb. Un. Coll., Prof. Advis. Comm., 86-; Brd of Gov., Wurzweiler Sch. of Soc. Work NY, 87-; United Hosp. Fd. Health Policy Forum NY, 87- (Pres. Council, 89-); Chmn's Cl., Mutual of America, 91-; Chair, Human Serv. Cl., New York, 90-.

UJA Federation, 130 East 59th St., New York, N.Y. 10022, USA.

SOLODAR, Edna; mbr of Kibbutz Gesher; music & piano teacher; p. M.K. (Ma'arach-Alignment), mbr Internal Afss C'tee of the 11th Knesseth; b. 15.3.1930, Gesher, Ashdot Yaakov; ed.: Conserv. & Music Academy, Tel-Aviv; Human. & Soc. Sci. course, Efal; married; 1 d.; act. in Kibbutz Hameuchad-Takam; Chmn, Brd of Dirs of Kibbutz Cameri Orch.

Kibbutz Gesher 10880.

SOLOMON, Herbert J.; mbr, law firm of Solomon, Ward, Seidenwurm & Smith, 77-; Hon. Natl V. Chmn, U.J.A.; Mbr Brd of Dirs: Un. Fed. of San Diego Cty, San Diego Polit. Action C'tee, San Diego Symph. Orch. Assn; b. 6.5.1932, Los Angeles, Cal.; ed.: San Diego State U., B.S., 53; U. of Calif. L.A., LL.B., 56; m. Elene; 4 ch.: Bruce Michael, Steven Dale, Gerald Irwin, Diane Nina; act. in banking & law firms, 56-; Pres., Am. Housing Guild & Guild Mortgage Comp., 68-75; Bankruptcy Chptr X, Reorg. Trustee of US Fin. Inc., 75-86; rich community act., Jew. & gen.; p. Chmn, Natl Confer. of Christ. & Jews (San Diego Chptr); legal affil. & honors: San Diego, Calif. State & Am. Bar Assns; The Order of the Coif; 1989 Alumnus of the Year, UCLA Law Sch.

600 B Street, Suite 2100, San Diego CA, USA.

SOLOMON, M. Michel; ret. journalist, writer; b. 9.12.1909, Galatz, Rumania; ed.: Bachelor of Law, Lic. en Droit; m. Florence Schalik; p. Editor, Regards sur Israel, monthly publ. of Canada-Israel C'tee; p. corresp., J.T.A., Montreal; mbr: Can. Zion. Org.; Cngn Chevra Kadisha B'nei Jacob, Montreal; publ. novels (w. transl. in frgn langs): Magadan, Mon Calvaire Roumain, The Struma Tragedy, Eden Retrouve, The Third Heart Transplant, L'Etrange Destin d'Emilia, Shiffra — histoire d'une jeune fille juive, Aaron Hart — Sieur de Becancour (in prep.).

4530 Cote des Neiges, Apt. 1011, Montreal H3V 1G1, Canada.

SOMEKH, Fred Sasson; O.B.E., C.P.A. (Isr.), FCCA, FCMA; Snr Partner, Somekh Chaikin; Pres., Inst. of Cert. Pub. Account. in Isr., 62-65; b. Basra, 7.17.1911; m. Rivka Matalon; 2 s.: Dan, Gad; ed.: Regent Polytechnic, London; recip.: Bronze Medal of Paris, f. contrib. to the 9th Intl Congress of Accountants, 67, as Intl Rapporteur; Intl Commentator, Intl Congress of Account., Sydney, 72; award. Order of the Brit. Empire, 79; p. Pres., Rotary Club T.A.-Yaffo.

73 Weizman St., Tel-Aviv 62155.

SOMEKH, Sasson; Prof. of Arabic Lit.; Head, Dept. of Arabic Lang. & Lit., T.A.U.; incumb. Halmos Chair of Arabic Lit., T.A.U.; Sci. Secr., Heb. Lang. Acad., Jer., 62-65; Visit. Prof., Princeton U., 74-75, 86-89; Visit. Prof., Oxford U., England, 79-80; b. Baghdad, 1933; to Israel, 1951; ed.: T.A.U., H.U. Jer., S.O.A.S. (London), Oxford U.; m. Terrie Weitzner; 2 d.: Ayelet, Avigal; 1 s. Nadav; books: The World of Yusuf Idris, Tel-Aviv, 76; The World of N. Mahfuz, T.A., 72; The Changing Rhythm, Leiden, 73; Anthology of Mod. Arabic Poetry in Heb. Translation, Tel-Aviv, 73; Egyptian Short Stories, Tel-Aviv, 79; Genre and Language in Modern Arabic Literature, Wiesbaden, 89.

43, Yehuda Ha-Nassi St., Tel-Aviv 69391; tel. 414263.

SOMLO, Ana Ninic; writer; Editor TV Theory & Pract., Center f. Prog. & Audience Res. of Yugoslav TV; Mbr Exec. Brd, Fed. of Jew. Communities in Yugoslavia; b. 27.3.1935, Negotin, Yug.; ed.: Belgrade U. (Oriental Stud.); married; 2 ch.; mbr: Yug. Writers Assn, Yug. Journalists Assn; publ. novels: "Leah Stasser", 80; "Like...", 83; "Diaspora Voices", 85; contrib. to Encycl. Judaica on Jew. writers & Jew. themes in present Yugoslav lit.

19a, Njegoseva, 11000 Belgrade, Yugoslavia.

SOMMERS, Allen; pub. rel. consult., freelance writer; founder & p. Chmn, Shapson Gero & Sommers, Phila.; b. 10.26.1918, New York City; ed.: grad. Cent. High Sch., Phila.; attend. Temple U.; m. Ruth; 1 d., Erica Gero; 1 s., Carl L.; p. Reporter, Phila. Evening Ledger; p. Assist. City Ed., Easton (Pa) Free Press; US Marina Corps Combat Corr.; p. Dir., Jew. Commty Centers; mbr: B'nai B'rith, Communication Group of Fed. of Jew. Agcies (p. C'tee Chmn), Main Line Reform Temple (Wynewood), Market. C'tee of Phila. Geriatric Center; p. Dir., Y.M.H.A. (Phila.); p. C'tee Chmn, Allied Jew. Appeal; p. Pres., Hall of Fame; p. Pres. & Dir., Temple U. Downton Club; Accredit. Mbr, Pub. Rel. Scty of Am.; Chart. Mbr, Natl Investors Rel. Inst.; Fcty, Ch. Morris Price Sch. of Journalism & Adv.; co-author: "IWO, Hell's Half Acre"; at least 500 articles in newspapers, magazines; recip.: Franklin Award of Poor Richard Club, Public Relatiosn Hall of Fame.

115 David Road, Bala Cynwyd, PA 19004, USA.

SOROKER, Simha; M.A. economist; Gen. Mng., Union Bank of Israel Ltd; mbr, Brds of Dirs of var. financial inst.; p. Dir. Gen., Min. of Communications; p. Min., Econ. Aff., Isr. Embassy, London; b. Jerusalem, 4.5.1928; m. Ziva

Bixon; 2 s., 1 d.; ed.: Heb. U.; p. Dir. of Budgets, Min. of Finance.

7, Sinai St., Ramat Hasharon 47420.

SPEAR, Allan Henry; Minnesota State Senator (Chmn, C'tee on Judiciary); Assoc. Prof. of History, U. of Minnesota; b. 6.24.1937, Indiana, USA; ed.: Oberlin Coll., B.A., 58; Yale U. — M.A., 60; Ph.D., 65; Brd Mbr, Shir Tikvah Reform Jew. Cngn, St. Paul MN; mbr: Natl Assn of Jew. Legislators, Org. of Am. Historians; author of Black Chicago: The Making of A Negro Ghetto, 1890-1920 (U. of Chicago Press), 67.

2429 Colfax Ave. S, Minneapolis, MN 55405; Office: 27 State Capitol St., Paul MN 55155, USA.

SPENCER, Charles Samuel; free-lance writer, lecturer, exhib. organizer; b. 26.8.1920, London; ed.: History of Art — Courtauld Inst., U. of London; Rome U., Italy; p. Editor: "Art and Artists", Editions Alecto, London; p. Art Critic: London Daily Mail, Europ. Ed. of New-York Times; p. Treas., Brit. branch, Intl Assn of Art Critics; act. in Maccabi International, Anglo-Jew. Assn and other Jew. inst.; org. exhibs on Jew. Artists in England; Lctr f. Brit. Cl. in Europe & USA; publ. books: The Aesthetic Movement, A Decade of Printmaking Erté, Leon Bakst, The World of Serge Diaghilev, Cecil Beaton Stage and Film Designs, etc.

24a, Ashworth Road, London W9 IJY, England.

SPERBER, Daniel; Prof. of Physics, Renssealer, Troy NY, 67-; b. 5.8.1930, Vienna, Austria; to Israel, 1939; ed.: Heb. U. Jer., M.Sc., 54; Princeton U. — M.A., 57; Ph.D., 60; m. Ora Yuval; 1 s., Ron; p. Snr Sci. & Sci. Advis., IITRI Chicago Ill.; Fllw, Am. Phys. Scty; mbr: N.Y. Acad. of Sci., Sigma Xi; NATO Snr Res. Scholar, Fulbright Snr Res. Scholar & Disting. NORDITA Prof.; publ. over 100 papers in sci. journals; major textbook on analyt. mechanics, 92; speaker at over 50 intl confers.

Department of Physics, Renssealer, Troy, N.Y. 12180-3590, USA.

SPICEHANDLER, Ezra Zevi; Ph.D., Rabbi, Prof. Heb. Lit.; Dean, Heb. Un. Coll., Jerus., 66-80; Dist. Prof. of Heb. Lit. HUC — JIR, Cincinnati, 80-; b. USA, 6.4.1921; to Israel, 1966; ed.: U. of Cincinnati, B.A.; Heb. Un. Coll., MHL (M.A.), Ph.D., Rabbi; m. Shirley Horn; 2 d.; mbr: Cent. Confer. of Am. Rabbis, Am. Assn of U. Professors; V. Pres., Wld Un. f. Progressive Judaism, 76-80; Pres., Labor Zion. Alliance of Am., 82-; books: co-editor — "Perakim Be'Jahadut": Modern Hebrew Poem Itself, 65; edit. — Isr. Short Stories, Bantam, 71; "New Writing in Israel", 77; author of "Jahadut Iran — Kiuma U'vaayotea", 70; articles: in Encycl. Judaica — Modern H.L.; Joshua Heschel Schorr. Lea Goldberg; etc.; recip.: US Natl Defense Educ., Fellowship, 61, 62; US Fulbright Res. Prof., Iran, 63; Res. Fellow, Oxford Centre f. Heb. Stud., 74-76; etc.

Hebrew Union College — Jewish Institute of Religion, 3101 Clifton Ave., Cincinnati, Ohio 45220, USA.

SPIELMAN, Pinchas; Rabbi; educator; Dir., Pub. Rel. of Bar-Ilan U., 61-; b. 1922, Germany; to Israel, 1947; before World War II went to the USA, where he continued his studies in var. colleges and yeshivot; degrees from: Rabbin. Seminary, Beth Joseph, NY; Yeshiva U., NY; active mbr of the Relig. Zion. Mov. since his early youth; p. mbr, Natl Exec., Mizrachi Org. of America; partic. in Isr. War of Indep., 48; missions on behalf J.A., directing educ. projects among youth & adults in South Africa, Canada, USA; p. Dir. Noar Haivri of the United States.

11, Tabenkin St., Ramat-Gan 52302; tel. 773105.

SPITZ, Anthony Martin; Chmn, Spitz Holdings Ltd, Johann.; Natl Chmn: Isr. Un. Appeal/Un. Communal Fund, S.A. Friends of Heb. U.; Gov., Heb. U.; mbr of Exec.: S.A. Jew. Brd of Dep., Transvaal Family Wlfr Cl., S.A.-Isr. Chamber of Commerce, Great Synag.; b. 14.7.1940, Johannesburg, S.A.; ed.: King Edward VII H.S., Johann.; U. of Witwatersrand; m. Shirley Leibowitz; 1 s., 1 d.; recip. Award f. Outstand. Achievement, Natl Shoe Retails Assn of Am., 81.

54 5th St., Haughton, Johannesburg 2198, South Africa.

SPIVAK, Robert Elliot; Princip., CMS Companies, Phila.; Pres., US C'tee Sports f. Isr.; Chmn, 14th Maccabi Games; Dir.: Wingate Inst., Intl Jew. Sports Hall of Fame; b. 12.30.1936, Phila PA; ed.: Muhlenberg Coll., 58; Am. Coll. Life Underwriters — CLO, 78; CAFC, 87; m. Taylor Hoggs; 3 ch.: Michael, Merri, Gregory; Pres., Woodcrest Cty Club, 75; p. Chmn, South Jersey Cystic Fibrosis Assn; Deleg., US Olympic C'tee, 89; mbr: Am. Assn Life Underwriters, Assn of Advanced Life Underwriters, Natl Assn of Security Dealers, Million Dollar Round Table; Israel Bonds Honorée, 88.

2330 Pine St., Philadelphia, PA 19103; Office: 1926 Arch St. Philadelphia, PA 19103, USA.

STADTLER, Beatrice Horwitz; teacher, writer; Registrar of Clev. Coll. f. 24 years; Dir. of Relig. Sch.; b. 6.26.1921, Cleveland OH; ed.: Bachelor & Master of Jew. Studies; M.S. in Relig. Educ.; m. Dr. Oscar Stadtler; 3 ch.: Sander, Dona Rosenbaum, Miriam Rosenblatt; mbr: Brd Clev. Holocaust Center, Brd Mbr J.N.F., Cl. of Jew. Educ., Jew. Educator's Cl. in Clev., Shaaray Tikva Cngn Ed. C'tee, Worship C'tee, Clev. Holocaust Commemoration C'tee; filmstrip: The Adventures of Mirkee Pirkee and Danny Dollar

(won sev. natl awards); author of: The Holocaust — A History of Courage and Resistance (recip. Jew. Book Cl. aw.), The Adventures of Glickel of Hamelin, The Story of Dona Gracia Mendes, Once Upon a Jewish Holiday, Hatzala Mishchakim; weekly column f. youth & child in var. newspapers; stories in Shofar Magazine, Young Judaean, World Over; poetry in Voices; stories in Our Age, Olomeinu, etc.

24355 Tunbridge Lane, Beachwood, Ohio 44122, USA.

STAHL, Abraham; Snr Lctr, Sch. of Educ., Heb. U. Jer.; Staff Mbr, Sch. f. Snr Teaching Personnel, Min. of Educ. & Cult., Jer.; Dir., Inst. f. Field Guidance, Scty f. Protection of Nature, Har Gillo; b. 10.6.1933, The Hague, Netherlands; to Israel, 1948; ed.: Teach. Seminary, Givat Washington; Heb. U. Jer. — B.A., M.A. (Educ. & Engl. Lit.), Ph.D. (Educ.); m. Shoshana Walk; 2 d., 2 s.; p. Elem. Sch. Principal & Supervisor, Dept. f. Torah Educ.; publ. books & articles on subjects in educ., espec. of educ. disadvantaged; The Jewish Communities of the East — folklore, ethnography, sociol.; Judaism — espec. materials f. sch. & community centers.

Har Gilo, M.P. Tzfon Yehuda 90907.

STAHL, David G.; Dentist, Self-employed; Immed. p. Pres., Gt. Manchester Jew. Fed.; Chmn, Newhampshire Am. Jew. C'tee; Pres., Newhampshire Historical Scty; b. 1.11.1926, Manchester, Newhampshire, USA; ed.: Dartmouth Coll., A.B., 47; Tufts Dental Sch., D.M.D., 51; m. Barbara Jaffe; 4 ch.: Susan Hardy, Nancy Wilsker, Sarah A., John S.; Fllw, Am. Coll. of Dent.; Pres., New Hampshire Dental Scty., 78-79; recip. Mac Rury Award, N.H. Dental Scty, 85.

100 Magnolia Road, Manchester, Newhampshire 03104, USA.

STANHILL, Gerald; Ph.D.; Sci., Inst. Soils and Water, Agric. Res. Org., Beit Dagan, 58-; b. England 28.4.1929; to Israel, 1958; ed.: John Bright Grammar Sch., Llandudno, Wales; Reading U., England; m. Rachel Bechler; 2 s., 1 d.; var. acad. positions; mbr: Isr. Soil, Botanical & Meteorol. Societies; Society of Experimental Biology, England; Fellow Royal Meteorol. Scty; author of about 120 sci. publ. in field of agric. ecology; Editor, Irrigation Science.

7, Meltzer St., Rehovot 76285.

STARK, Harry; Med. Practitioner; M.B., B.S., Diploma of Child Health; mbr, Royal Coll. of Physicians, Edinburgh; now, Kupat Cholim, Ma'alot; Dept. of Nephrology, Naharya Hosp.; b. Berlin, 13.11.1930; to Israel, 1958; ed.: grad., Sydney U., Australia; m.; 3 ch.; p. Chief, Ped. Renal Unit, Beilinson Hosp., Petach-Tikvah; snr lctr pediat., Tel-Aviv U., Med. Sch.; p. w. Rambam Hosp., Haifa; Albert Einstein Coll. of Med., NY; U. of Minnesota, Minneapolis; mbr: Scty for Clin. Pediatrics; Isr. Scty f. Nephrology; Intl Scty f. Nephrol.; Europ. Scty f. Pediatric Nephrol.

19, Ya'ara St., Kfar Vradim 24960; tel. 04-973518.

STEARNS, Eugene; Prof. Eng.; V. Chmn, Intl Brd of Gvnrs, Dr. Hon. Causa, Technion Haifa; Chmn Natl Brd Dirs, Can. Technion Scty; Hon. Trust., Temple Emanu-El, Montreal; Natl Pres., Can. Friends of Amal; p. Pres., Jewish Immigrant Service (JIAS), Montreal; Gvnr, Jew. Gen. Hosp. Med. Res. Found., Montreal; Pres., Porete Co. (Canada) Ltd & Concrete Eng. Ltd; Exec. V. Pres., 9500 Bldg Inc.; b. Tarnopol, Austria, 5.7.1902; ed.: Technische Hochschule, Vienna, Dipl. Eng.; m. late Dr. Anna Seidner; Life Mbr Eng. Inst. of Canada, Corp. of Profess. Engineers of Quebec; American Concrete Inst.

4000 Beaconsfield Avenue, Montreal, Que. Canada, H4A-2H3.

STEIMATZKY, Eri Mordechai; publisher, bookseller, distributor; Chmn of Brd, Steimatzky Ltd, largest chain of bookshops & distrib. channel of press in Isr. (over 80 shops); b. Jerusalem, 1942; ed.: H.U. Jer. (Econ., Statistics, Law); Tel-Aviv U. (Bus. Admin.); m. Rachel Baranchuk; 3 d.: Arza, Osnat, Ella; publ. of: President Chaim Herzog; Prime Ministers: Menachem Begin, Golda Meir, Yitzhak Rabin; Israeli Statesmen: Moshe Dayan, Abba Eban, Ezer Weizmann, Teddy Kollek, Yigael Yadin, Yigal Alon, Mota Gur, Yael Dayan & many others; mbr of Brd: Israeli Publishers Assn, Jerusalem Intl Bookfairs; recip.: Chevalier and Officier awards, l'Ordre de Palmes Academiques.

P.O.Box 1444, Bnei-Brak 51114.

STEINBERG, Avraham; physician & med. ethicist; Attend. pediat. neurolog., Shaare Zedek Med. Center, Jer.; Dir., Center f. Med. Eth., Heb. U. Hadassah Med. Sch., Jer.; b. 25.8.1947, Hoff, Germ.; to Israel, 1949; ed.: M.D., Heb. U. Hadassah Med. Sch.; Pediat. Resid., Shaare Zedek Med. Cent.; Pediat. Neurol. Fllwship, A. Einstein Coll. of Med. NY; m. Lynne Weinberg; 3 ch.: Yitzchak, Lea, Bat-Sheva; p. Dir., Schlesinger Inst. f. Res. in Med. & Halacha; mbr: Intl Child Neurol. Assn, Am. Child Neurol. Scty, Isr. Scties of: Clin. Pediat., Child Neurol., Med. Ethics, Med. & Law; publ.: sev. books in Jew. Med. Ethics, Encycl. of Jew. Med. Ethics; dozens of articles in gen. & Jew. med. ethics, pediat. neurol. and history of med.; founder & 1st editor of ASSIA Quarterly; recip.: Katz Prize, Rabbi Kook Prize by Tel-Aviv—Jaffa Munic., Prize of Jer. Relig. Cl.

6 Shalom Aleichem St., Jerusalem 92148.

STEINBERG, Moses Wolfe; Prof. Emer., Dept. of Engl., U. of Brit. Columbia (Prof., 46-84); Acad. Consult., Open U. of B.C., Fcty Mbr; b. 16.2.1918, Ottawa, Can.; ed.: Queen's U. Kingston — B.A. (Hons.), M.A. Engl.; U. of Toronto,

Ph.D.; m. Esther I. Cohen; 5 ch.: Daniel, David, Ruth, Yacov, Eli; involved f. sev. decades in Jew. Educ.; Coord. Friends of Bar Ilan U., Pacific Reg.; V. Pres. at Large, Can. Zion. Fed.; Natl V. Pres. (Hon.), Can. Jew. Congress; Natl Brd of Dirs, Mizrachi Org. of Can.; p. Natl Secr. & Treas., Assn of Can. U. Teachers of Engl.; p. Pres., Human. Assn of B.C.; Modern Lang. Assn; edit. papers of A.M. Klein, publ. 3 vols: Beyond Sambation (co-ed.), 82; Short Stories, 83; Literary Essays and Reviews (co-ed.), 87; publ. extensively in learned journals on wide range of lit. subjects; recip.: Master Teacher Award, U. of Brit. Columbia; Queen Elizabeth Silver Jubilee Medal.

4631 Cambie St., Vancouver B.C., Canada V6Z 2Y6.

STEINBERG, Rubin; Art Teacher, Curie High Sch. f. perform. & creative arts, Chicago Ill.; Chicago Brd of Educ.; Brd of Dirs: Am. Jew. Art Club, Chicago Scty of Artists; b. 5.31.1934, Chicago Ill.; ed.: Arts Inst. of Chicago, M.F.A., 52-68; Chicago Teach. Coll., B.E., 52-57; Roosevelt U., M.E., 60-61; IIT, Inst. of Design, 59-60; m. Marcia Kay Mann; Mbr: Chicago Artists Coalition, Art Inst. Alumni Assn, Munic. Art League of Chicago; articles f. Arts & Activities Mag.; many one man show, juried exhibs, collections; recip.: Munic. Art League Aw., 73; Aw. f. Excellence, Suburb. Fine Arts Center Festival, Highland Pk, 73; Hyde Park Art Cent., 1st Place, 75; Am. Jew. Art Club Exhib. Aw., 79; Munic. Art League Aw. f. Excellence, 90.

3127 West Jerome, Chicago Ill., 60645, USA.

STEINBERG, Uziel; C.P.A. (Israel); economist; Ing. Com.; Dir., U. Steinberg Financial Services Ltd, 88-; b. Czechoslovakia, 15.8.1924; m. Irene Klein; 2 s., 1 d.; ed.: Comm. and Econ. High Sch., Prague; to Israel, 1949; Govt. Officer, 50-67; Commissioner of Income Tax, 62-65; Controler, Foreign Exchange; Dir., Investment Authority, 66-67; partner in U. Steinberg & Co. C.P.A. (Isr.), T.A., 67-.

22, Yair St., Ramat Chen, Ramat Gan 52238.

STEINHAUS, Frederico; businessman; Pres., Italian Union of Jewish Communities, Jewish Community of Merano; mbr: W.J.C., Friendship Assn, Italy-Israel; Exec., Chamber of Commerce; b. 12.11.1937, Merano Italy; ed.: U. of Florence, Dr. in Pol. Sci.; m. Gabriella Friedenthal; 3 ch.: Patrizia Hanna, Roberto Saul, Alessandro Yehuda; author: History of Jews in Spain in the Middle Age, History of Arab and Jewish Nationalism, Local Jewish History; recip.: Regional Press Prize for Peace, Literary Prize.

Corso Liberta 14, 39012 Merano BZ, Italy.

STEN, Ephraim Frederic; Stage, Radio, TV Dir.; b. 20.2.1928, Zloczov, Poland; m. Tamar Kaplan; 2 ch.; first play staged, 50; 1st prize f. direction, 52; 1st prize for satirical radio progr.; to Israel, 1957; Head, Drama & Art Dept., TV-Isr. Brdcst Auth., 71-; app. chief stage dir., producer, Broadcast. Serv., 63; awards, 65, 67, 68; assignments, TV, 68-; publ.: satirical works, short stories, radio plays & sketches, etc.

39, Be'eri St., Tel-Aviv 64233; tel. 251774.

STENDIG-LINDBERG, Gustawa; LRCPI MD, FRSM; Visit. Assoc. Prof., Dept. of Physiol. & Pharmacol., Sackler Sch. of Med., Tel-Aviv U., 76-; Dir., Back Rehab. Unit, Rehab. Center, Ichilov Hosp., T.A., 79; b. in Cracow, Poland; to Israel, 1976; ed.: Royal Coll. of Physicians & Surg., Dublin, 47-52, Med. degree: LRCPI; Karolinska Inst., Stockholm, 58-61, MD; grad. stud., 73-78; spec. in psychiatry & med. rehab.; 2 d.: Eva Ariela; Miriam Felicia, the late (in whose name was founded the Miriam Lindberg Memorial Fndn, 76); p. physician in gen. & U. Hospitals in London & Stockholm; mbr: Isr., Brit. & Swedish Med. Assn; Edit. Brd, of "Magnesium: Experimental and Clinical Research", USA; "Magnesium Research", Paris, London; Fllw: Royal Med. Scty of Gt. Brit., Swedish Med. Scty; over 80 med. sci. publ.; act. partic. in 60 intl med. meetings, etc.; mbr, Intl Sci. C'tee f. Symposia on Magnesium; recip. Prize in Medicine, Royal Coll. of Physicians, 51.

29, Einstein St., Ramat Aviv, Tel-Aviv 69101; tel. 03-6429525.

STERN, David; Eng.; M.K. (Likud), 79-81; mbr C.C. Tnuat Ha'Herut; Build. Contractor; Director, Merkaz Avoda Ltd; b. Poland, 29.3.1910; to Israel, 1935; ed.: Inst. of Techn., Brno, CSR; m. Sperling; 1 s., 1 d.; Hon. Pres., Fed. of Contractors & Builders in Israel.

47a, Brandeis St., Tel-Aviv 62011; tel. 442948.

STERN, Edward A.; Prof. of Physics, U. of Washington Seattle; b. 9.19.1930, Detroit, Michigan; ed.: Cal. Techn. — B.S. El. Eng., 51; Ph.D. in Physics, 55; m. Sylvia Siddel; 3 d.: Hilary, Shari, Miri; Assist. & Assoc. Prof., U. of Maryland, 57-65; Fllw: Am. Phys. Scty, Am. Assn f. Advanc. of Sci.; p. Hillel Brd Pres., U. of Washington; act. on behalf of Soviet Jew. scientists; edit. of sev. books on sci.; author of over 100 articles in physics; co-winner, Warren Aw. of Am. Crystall Assn; Guggenheim Fllw, Fulbright Fllw.

9536 42nd NE, Seattle, WA 98115, USA.

STERN, Isaac; celebrated Am. violinist; b. Kriminiesz, Russia, 21.7.1920; to San Francisco, by parents, when less than one year old; studied in San Francisco, notably w. Naoum Blinder; debut. San Francisco Symph., 35; debut. New York, 37; world tours every year, 47-; appearances w. major orch., extensive recordings Columbia Records; frequent appearances major festivals — Edinburgh, Casals, Berkshire, etc.; Pres., Carnegie Hall; Chmn Brd, Am.-Isr. Cultural Foundation; p.

mbr, Natl Arts Council; m. Vera Lindenblitt; 1 d., 2 s.; one of the greatest friends of Israel, promoter of Israeli talent; highpoint: Concert, w. Leonard Bernstein, in reunited city of Jerusalem, on Mount Scopus, shortly after the Six Days War; Musical Adviser, Jerusalem Music Center.

c/o ICM Artists Ltd, 40 West 57th St., New York, NY 10019, USA.

STERN, Kurt; Prof., Dept. Life Sci., Bar-Ilan U., 69-79; Res. Prof., Lautenberg Cent. f. Gen. & Tumor Immunol., H.U. Hadassah Med. Sch. Jer., 80-; b. 3.4.1909, Vienna; to Israel, 1969; ed.: Gymn., Brno; U. of Vienna, Fcty of Med., M.D.; m. Florence S. Sherman; 1 d., 2 s.; many acad. appoint.; fllw: NY Acad. of Sci.; Am. Scty of Clin. Pathol.; Am. Assn f. Advancement of Sci.; mbr, Edit. Brd, Am. Journal of Clin. Pathol.; co-auth., Biochemistry of Malignant Tumors; auth. of over 130 sci. papers on experim. cancer res., immunohematol., physiopathol. of reticulo-endothelial system; awards: Parker, Chgo Med. Sch., 60; Disting. Serv., 69, & John Elliot Memorial, 72, by Am. Assn of Blood Banks; Dist. Serv. Award, Am. Scty Clin. Pathol., 77.

22, Pinsker St., Jerusalem 92228; tel. 02-666097.

STERN, Naftali; Lctr, Dept. of Heb. & Semitic Lang., Bar-Ilan U., 77-; Edit., Heb. Computational Linguistics, 80-; b. 1926, Germany; to Israel, 1939; ed.: Elem. Sch. & S.R. Hirsch Realschule, Frankfurt, 32-39; Kfar Hanoar Hadati, 39-43; Yeshivat Merkaz Harav & Teach. Smnry, Jer., 45-48; H.U. Jer., B.A. (Old Testament, Class. Hist. & Cult.), 51-53; Bar-Ilan U. — B.A. (Heb. Lang., Educ.), 64-68; M.A. (Heb. Lang.), 68-71; Tel-Aviv U., Ph.D. (Heb. Lang.), 72-76; married; 3 ch.; p. teach. & princ., elem. sch. & teach. in HS and Teach. Coll.; Visit. Lctr & many acad. appoint.; publ. many papers & res. on Heb. Ling.

P.O.Box 17026, Tel-Aviv 61170.

STERN, Stanley E.; Investor, Realtor; Pres. & Chief Exec. Off., Inland Credit Corp.; V. Chmn, Brd of Trust., Yeshiva U., 77-; Trust., Intl Brd of Gov. of H.U. Jer.; mbr of Brd: Isr. Bond Org., Am. Friends of H.U. Jer., Am. Zion. Youth Fndn, Salute to Israel Parade; b. 1936, New-York; ed.: att. Yeshiva U. HS f. Boys in Manhattan; New-York U.; 4 ch.; found., A. Einstein Coll. of Med. & p. Pres. of Med. Sch's Young Men's Div.; mbr of Brd, Manhattan Day Sch. & Jew. Cent. Synag. in Manhattan; Hon. H.D.L. Yeshiva U.

1156 Ave. of the Americas, New-York, NY 10036, USA.

STERNBERG, Sir Sigmund, Kt 1976; JP, FSCA; chmn: Martin Slowes Estates Ltd, 71-; ISYS Ltd, 86-; Lloyd's Underwriter, 69-; b. 2.6.1921, Budapest; m. Hazel Everett Jones; 1 s., 1 d. (from prev. marriage); serv. Civ. Def. Corps, WW II, 39-45; Inst. Res. Group f. Labour Shadow Cabinet, 73-74; Hon. Treas.: CRUSE Bereavement Care, Cl. of Christ. & Jews; Chmn, Intl Cl. of Christ. & Jews; Gov., Heb. U. Jer.; Mbr Brd of Mngmnt, Spiro Inst.; Trustee, Manor House Trust (Sternberg Cent. f. Judaism), 84-; Freeman, City of London, JP, Middlesex, 65; Hon. FRSM, 81; Hon. FCST, 89; Judge Templeton Fndn, 88; Paul Harris Fllw, Rotary Intl, 89; Hon. Mbr, Rotary Club, Budapest, 89; Order of Orthodox Hospitallers, 1st Class w. Star & Badge of Relig., 86; Brotherhood Aw., Natl Confer. of Christ. & Jews, 80; Silver Pontif. Medal, 86; Benemerenti Medal, 88; Order of Merit, Poland, 89; Order of Gold Star, Hungary, 90; etc.

Star House, 104-108 Grafton Road, London NW5 4BD, England.

STERNSTEIN, Joseph Philip; Rabbi, Temple Beth Sholom, Roslyn Heights, NY; Pres., JNF of Am.; V. Chmn, Natl Confer. of Soviet Jewry; Presid., Histadruth Ivrit of Am.; mbr, Zion. Gen. Cl.; b. 20.8.1925, New York; ed.: Rabbi, B.L., M.H.L., D.D., Jur. Dr., Dr. of Heb. Lett.; m. Geraldine Cohen; 2 d.: Judith, Rachel; 2 s.: Gerson, Hillel; p. Pres.: Am. Zion. Fed., ZOA; mbr, Rabbin. Assbly of Am.; author of: "Zionism — Diagnosis and Prognosis", "Comparative Study of Law of Inheritance".

320 Locust Lane, Roslyn Heights, NY 11577, USA.

STILLMAN, Morris; diamond importer & wholesaler; Sales Mng., Wld Wide Diamond Corp.; Exec. Brd of Techiya, USA; Treas. of Gush Emunim Ltd; V. Pres., Hebron Fund; Chmn, Jersey Act. f. Sov. Jewry; Exec. Brd of Gt. New York Confer. on Sov. Jewry; V. Pres., Congn Shomrei Emunah, Englewood N.J.; b. 12.1.1935, Brooklyn NY; ed.: Yeshiva Coll. NYC class, 56; Yeshiva U. HS, New Utrecht HS & Yeshivat Etz Chaim, Brooklyn NY; m. Pearl Mohl; 1 s., Isaac Ely; 1 d., Rebecca Amy; p. Exec. of Jew. Commty Relat. Cl., Bergen Cty; p. State of NJ Coord. f. Jew. Defense League; act. in Betar USA, B'nai Zion, ZOA, UJA, Congn Ahavat Torah; p. columnist f. Amer. Jew. Examiner; articles in Jew. Standard, The Jewish Week, The Jewish Voice, Hebron Today.

225 Maple St., Englewood, NJ 07631, USA.

STOESSEL, Haim; Chmn of Brd, T.A. Stock Exchange, 86-; Mbr of Brd, Public Comps. & Universities; b. 15.12.1929, Oradea, Rumania; ed.: H.U. Jer. — B.A. Econ. & Statistics, Bus. Admin.; M.B.A. — Europ. Inst. of Bus. Admin., Fontainebleau, France; m. Ghila Abramowitz; 3 d.: Hana, Shlomit, Pnina; Chmn of Brd: The Israel Management Center, 82-88; Zim Israel Navigation Co. Ltd, 77-85; Mng. Dir., The Israel Corp. Ltd, 77-84; held major positions in Min. of Fin., 49-76 (the last was Account. Gen., 71-77; Commiss. of Capital Markets, 69-77).

23, Ahavat Zion St., Tel-Aviv 62153.

STOLERU, Lionel; Min. of Planning, France, 88-91; Econ. Editor of "The European"; Chmn,

France-Israël Chamber of Commerce; Hon. Chmn, EEC-Israël Chamber of Commerce; b. 22.11.1937, Nantes, France; ed.: Ecole Polytechnique, France; Stanford U., USA — Ph.D. (Econ.); m. Francine Wolff; 1 d.; p. Prof. of Econ., Polytechn. Sch.; Econ. Adviser to the President of France, 74-76; Min. of Labour, 76-81; mbr, Steering C'tee of French Jew. Soc. Fund; founder of France-Israël House in Paris; publ. books in econ. policy; recip. Legion d'Honneur, France.

16 Avenue Pierre 1'er de Serbie, 75016 Paris, France.

STONE, Morris; Priv. Pract. of Gen Dentistry, Brookline Mass.; Brd of Dirs, Dorchester Roxburg Mattapani Assn (Jew. Memor. Group); Pres., Ohavei Sedeck Corp. (a Jew. Cemetery Group); b. 4.14.1923, Beverly Mass.; ed.: Tufts U. — Liberal Arts Coll., B.S. in Chem., 44; Dental Sch., D.M.D., 47; m. Gail Rogers; 2 ch.: Beverly Ash, David R.; US Army, 44; Captain Dental Corps, 52-54; Clin. Instructor, Tufts U., Dental Sch., 50-59, 69-74; Pres., Roxbury Dorchester Dental Scty, 61; p. Master, Masonic Lodge (Adelphi-Noddles Island Lodge); mbr: Metropolitan Dist. Dent. Scty, Massachusetts Dent. Scty, Am. Dent. Assn; winner, Washington-Franklin Medal f. U.S. History, 40.

480 Dudley Road, Newton Centre, MA 02159, USA.

STOTLAND, Ezra; Prof. Emer. of Psychol., Dir. Emer. (founder), Scty & Justice Program, Washington U.; mbr: Democratic Pty Precmet C'teeman, Temple Beth Am, Americans for Peace New; b. 6.9.1924, New York; ed.: City Coll. NY, B.S., in Soc. Sci., 48; U. of Michigan, Ph.D. in Soc. Psychol., 53; m. Patricia M. Joyce; 1 d., Sheila Rose; p. Visit. Sci., Battell Northwest; p. co-Principal Res. Investig., Seattle Police Dept.; p. Res. Assoc., U. of Mich.; p. Campaign Mng., Mich. Democratic Pty; p. Pres.: Scty f. Psychol. Study of Soc. Issues, Washington Assn of Criminal Justice Educators; mbr: Acad. of Criminal Justice Sci., Am. Criminol. Scty; publ.: 7 books & over 60 profess. papers on attitudes, empathy, interpersonal rel., police, stress, suicide, white collar crime, orgs, hope, etc.; paper on Isr. policy anti-trend unit; honours: Phi Beta Kappa; Scholarly Achiev., Washington Cl. on Crime & Delinquency; Fulbright Lctr in Greece.

17004 N.E. 36, Bellevue, Washington 98008, USA.

STRASSBURGER, Bert W.; business exec.; b. Oradea (Grosswardein), Rumania, 16.8.1923; att: U. of Paris, 50; New York City Coll., 51-53; m. Helene Eberstark; 2 s.: Robert Aaron, Raymond David; Exec. mbr: Poalei Mizrachi Transylvania, Vaad Hatzalah, 44-47; Jew. Community, Frankfurt, 60-64; Vice-Pres., Keren Hayesod, Germ., 80-82; Chmn ORT, Germ., 84- (V. Pres., 81-); Founds: Midrashia-Pardes Channa, Isr. (72); Laniado Hosp., Netanyah (77); Hadassah U. Med. Cent. Jer. (79); author: The Rambam — His Life and His Work (Eng., Heb., 83; Hung., 85); contrib. to periodicals; co-ed. and publ.: CODEX MAIMUNI (Kaufmann-Mishne Torah), 84.

Rossertstrasse 2, D-6000 Frankfurt 1, West Germany.

STRAUSS, Michael; Dir. Gen., Nahariya Dairy Strauss Ltd; Gen. Mng., Advertiser's Assn of Israel; b. 1.5.1934, Ulm, Germany; to Israel, 1935; ed.: Naval Sch.; Sch. of Milk Technicians, Switzerland; Harvard U., USA; course f. bus. adm.; m. Ella (Neomi) Abraham; 3 ch.: Ofra, Irit, Adi.

P.O.B. 5, Nahariya 22100.

STURM, Ephraim H.; Rabbi, Exec. V. Pres. Young Isr. Synag.; Lt. Col. Res. (Chaplain) New York State Guard; p. mbr: NYC Manpower Comm.; NY State Kashrut Comm.; Ohel, Young Israel Far Rockaway & Mid West Cl. of Young Israel; b. NY City, 5.5.1924; ed.: Brooklyn Coll. B.A., 44; Columbia U., M.A., 46; ord. Rabbi, Ch. Berlin — Gur Aryeh Inst., 47; m. Marion Schneck; 4 ch.: Ava, Ira, Jay, Joel; mbr: Rabbin. Alliance; Rabb. Cl. of Amer. (Exec. Brd); Cl., Young Isr. Rabbis; Phi Delta Kappa; Relig. Adv. Cl., Comm. Human Rights; Brd on Human Rights Comm.; publ. (w. others): The Sanctity of the Synagogue, 59; Sunset at Midday, 64; edit. Viewpoint; recip.: Found. Aw., Young Isr. Fifth Ave., 71; Cit. Mayor NYC, 71; Seal City Los Angeles, 73; Cit. Gov. NY, 74; instrum. in raising over $10 mil. annually via Bond drive Y.I. Synag.; helped org. 56 Y.I. Syn. in Israel; State of Isr. Bonds Hon. Aw., 57, 58; many citations & Cert. of Merit; Spec. Award, Fed. of Jew. Philanthropies, 85; Spec. Aw., Rabbin. Cl. of Am., 85; Rabbin. Leadership Aw., 86; etc.

774 Empire Avenue, Far Rockaway, NY 11691, USA.

SUGERMAN, Abraham Arthur; Clin. Prof., Robert Wood Johnson Med. Sch.; Med. Dir., Addiction Revovery Serv., Community Mental Health Center, Piscataway N.J.; Consult., Dept. of Human Serv., State of New Jersey; b. 20.1.1929, Dublin, Ireland; ed.: Dublin U. — BA, 50; MB BCh, BAD, 52; Dipl. Psychol. Med., Royal Coll., 58; State U. of New York, Med.D.Sc., 62; New Castle, 66; Dipl. Am. Brd of Psychol. Neurol., 69; m. Ruth Alexander; 4 ch.: Jeremy, Michael, Adam, Rebecca; Med. Dir. (74-77), Res. Dir. (72-79), Carrier Fndn, Belle Mead N.J.; Brd of Dirs, Trenton Heb. Acad., 68- (1st V. Pres., 72-75); Jew. Family Serv., Trenton, 63-68 (V. Pres., 72-78); Found. Mbr, Young Israel of Lawrenceville NJ, 75; Fllw, Am. Psych. Assn, Royal Coll. Psychiatrists, Am. Coll. of Clin. Pharmacol., Am. Coll. of Neuropsychopharm.; co-editor (w. Ralph E. Tarter), Alcoholism: Interdisciplinary Ap-

proaches to an end Problem, 76; Expanding Dimensions of Consciousness, 78; over 150 publ. in profess. journals.

125 Roxboro Road, Lawrenceville, N.J. 08648, USA.

SUMBERG, David Anthony Gerald; M.P. (Bury South); Parliam. Priv. Secr. to Att. Gen.; Hon. Secr., Parliam. Group of Conserv. Friends of Isr.; V. Chmn, All Party Parliam. C'tee f. Release of Soviet Jewry; b. 2.6.1941, Stoke-on-Trent, England; Solicitor; m. Carolyn Franks; 1 s., Jonathan; 1 d., Katie; p. pract. as solicitor in Manchester; p. Mbr, Manchester City Cl.

33 Noel Road, Islington, London NI 8HQ, England.

SURKKIS, Mordechai; p. M.K., (Labour Pty); p. Mayor, Kfar Saba; dep. mbr, Histadrut Exec.; mbr, Zion. Gen. Council; b. Poland, 21.1.1908; m. Lola Regenbogen; 1 s.; to Israel, 1933; missions to USA on behalf of Histadruth; deleg. to Intl Mayors' congresses.

14, Brenner St., Kfar Saba 44349.

SUZMAN, Janet; Actress, Director; b. 9.2.1939, Johannesburg, S.A.; ed.: U. of Witwatersrand, B.A.; London Acad. of Music & Dramatic Art; divorced; 1 s., Joshua; p. Trustee, Theaters Trustshp; Hon. Prof. in Drama, Westfield Coll., U. of London; Hon. Assoc. Artist, Royal Shakespeare Co.; mbr, Cl. of L.A.M.D.A.; roles include: Cleopatra, Hedda Gabler, Beatrice, Masha (Three Sisters), Rosalind, Katharina, Vassa Zheleznova, Frieda Lawrence, Lady Mountbatten, Andromache, Phaedra, Shen-Te; direct. 1st black "Othello" in S.A. (Market Theatre); recip. Best Actress Awards: Acad. Nomination, 71; Evening Standard, 73, 76; Plays and Players, 76; Hon. Masters Degree, The Open University; T. Spencer Mem. Lctr, Harvard U., 87; Hon. D.Litt., U. fo Warwick, 90.

c/o William Morris Agency, 31-32 Soho Sq., London W1, England.

SVERDLIK, Oded; author, poet, journalist; b. 3.9.1938, Buenos Aires; to Israel, 1965; ed.: Fcty of Journalism; m. Rachel Sznajdleder; 1 d.; p. mbr of edit. brd of a popular Zion. newspaper in Argentina; mbr, Kibbutz Lehavot Habashan, -69; p. corr. in Isr. f. newspapers in Latin America; publ. books of prose & poetry; anthol. of Israeli poetry, publ. by the Youth and Hechalutz, 72-73; "Eretz lo Nodaat" (Secret Territory), first collection of short stories in Heb., Sifriat Poalim, 73; recip.: Lit. Prize of Argentinian Authors Assn, 62; spec. commendation in Madrid, 68; poetry book: "Hombre a la Intemperie", Venezuela, 75; etc.

64, Herzl St., Ramat Gan 52421; tel. 732132.

SWIRSKY, Benjamin; V. Chmn: Bramalea Ltd (p. Pres. & C.E.O.), Baycrest Hosp.; b. 9.10.1941, Corner Brook NHD, Canada; ed.: Dalhousie U. Halifax, 63; F.C.A., 65; Queens U. Kingston, LL.B., 69; m. Masha Jacobson; 1 d., Shari; Snr Tax Partner, Peat Marwick Mitchell, 69-79; Dir.: Four Seasons Inc., Carena Development Ltd., Slater Industries Inc., Theltorsham Corp., Sound Insight Enterprises Ltd.

24 Hazelton Avenue, Toronto, Ontario M5R 2E2, Canada.

SYME, Daniel B.; Rabbi; V. Pres., Un. of Am. Heb. Congregations, 85- (Exec. Assist. to Pres., 83-85; Dir., Natl Fed. of Temple Youth & Comm. on Jew. Educ. f. the Reform Mov., 77-); b. 6.2.1946, Sharon, Penna. USA; ed.: grad. U. of Michigan (w. Phi Beta Kappa hons); ord. Rabbi, Heb. Un. Coll., Cincinnati; Columbia U. Teach. Coll., D.Ed.; m. Deborah Shayne; 1 s., Joshua; Dir. at Large of Brd, JNF of Am.; p. mbr, Rabbin. Advis. Cl., UJA; Exec. Brds of Natl Relig. Educ. Assn & Natl Cl. f. Jew. Educ., etc.; dir. or co-dir. of: UAHC Long Range Plann. C'tee, Isr. Settlements C'tee, New Leadership Devel., etc.; author or co-author of 26 books, incl. his latest vol. "The Jewish Wedding Book"; articles on Christ.-Jew. relations, Jew. soc. action, Jew. educ.; Exec. Producer of 7 UAHC TV prog.; recip.: Farband Heb. Prize, Sulzberger Aw. in Homiletics, Lazarus Prize f. acad. excellence; etc.

Union of American Hebrew Congregations, 838 Fifth Avenue, New York, NY 10021, USA.

SYRQUIN, Moshe; Prof., Bar-Ilan U., 85- (Chmn, Dept. of Econ.; Dir., Res. Cent. f. Lat. Am. Devel. Stud., 79-80); b. 6.6.1944, Mexico City; ed.: Bar-Ilan U., B.A. (Econ., Pol. Sci.), 66; Harvard U. — M.A., 70; Ph.D. (Econ.), 71; m. Marsha Levine; 2 s., 1 d.; Visit. Prof., Harvard U., 83-85; mbr: Isr. Econ. Assn, Am. Econ. Assn; publ. books (partial list): Patterns of Development: 1950-1970 (w. Chenery), 75, 78; Trade, Stability, Technology and Equity in Latin America (w. S. Teitel), 82; Economic Structure and Performance (w. Taylor & Westphal), 84; Industrialization and Growth (w. Chenery & Robinson), 86.

19, Montefiore St., Kiryat-Ono 55000.

SZEKELY, Eugen; Dir., Pharm.; Snr Res. Sci., 72-; b. Hungary, 8.5.1908; to Israel, 1961; ed.: Cluj U. — M. Pharm.; m. Roza Aron; 1 d., Elvira; Chief, Central Analyt. Lab., Bucharest, 50-58; cnslt. qualit. contr. chem. lab., 52-55; pharm. chem., 58-61; analyt. chem., Makhteshim, Beer Sheva & Phosphatim Oron, 62-63; Ben Gurion U., Res. & Devel. Auth., 63-; analyt. chem. Negev Inst., Arid Zones Res., 63-; res. sci., 65-; publ. var. sci. papers in Isr. & frgn profess. press; recip.: Zhelinsky prize f. devel. in field of indust. organ chem., 76.

8, Hogla St., Beer Sheva 84720.

SZENBERG, Michael; econ. educ., editor, consult.; Prof. Econ., Lubin Grad. Sch. Bus., Pace U., 83- (Adj. Prof., 75-83); Edit. in Chief, Am.

Economist, 75- (Assoc. Edit., 73-75); b. 8.4.1934, Sosnowiec, Poland; to Israel, 1950 (from Poland); to USA, 1961; ed.: Bar-Ilan, 59-61; L.I.U. — B.A. summa cum laude, 63; City U. NY, Ph.D., 70; m. Miriam Silverstein; 2 ch.: Naomi, Avi; serv. I.A.F., 56-59; author: Economics of the Israeli Diamond Industry, 73; The Welfare Effects of Trade Restrictions: A Case Study of US Footwear Industry, 77; The Economics of the American Footwear Industry, 84; The Life Philosophies of Eminent Economists, 91; edit.: Essays in Economics, The John Commons Memorial Lectures, 86; contrib. chptrs to books, articles in profess. journals; Gabbai, Tzedaka, Congn Chidushei Rim; recip.: Dean Hudson Aw., L.I.U., 62; Am. Coll. Abroad Aw., 62; Dean Abelson Aw. & Fllw Econ., City U. NY, 63; Grantee Israel Diamond Inst., 70; Irving Fisher Monograph Aw., Fllw Intl Hon. Scty in Econs., 72; Grantee Dept. Labor, 75; Keenan Aw. f. teach. excell., Pace U., 83; Schalkenbach Fndn Res. Aw., 87.

1442 East 9th St., Brooklyn, N.Y. 11230, USA.

SZILARD, Claire; painter; b. Budapest, Hungary; to Israel, 1951; ed.: Free Acad. in Budapest (w. Masters Galle & Bernath), 40-44; Ecole des Beaux Arts, Genéve, 45; many one-man shows & group exhibs, in Isr., Europe & USA, 43-; stained glass works in publ. build. & Synagogues, etc.; mbr: Isr. Artists Assn, 53-; Artists Village Ein-Hod, 74; recip.: Nordau Aw., 69; Prize of Encouragement, Progress & Development of the Arts in Israel, 82.

11, Simtat Mazal Dagim, Old Jaffa 68036; tel. 820989.

22 editions in English language
and seven Hebrew editions
published by us as so fare,
during 50 years, are a testimony
of the reputation of

WHO'S WHO IN ISRAEL

the only authoritative
and reliable book of
reference about
our country!

Please contact:
WHO'S WHO IN ISRAEL
AND JEWISH PERSONALITIES ABROAD
Publishers Ltd.
55 Reines St., P.O.Box 11245
Tel-Aviv 61112
Phone: 03-5233040

T

TABICK, Jacqueline Hazel; Rabbi (first woman ordained from Leo Baeck Coll.), West London Synag.; b. 8.10.1948, Dublin, Eire; ed.: London U., B.A. History (Hons); Manchester U., Certif. in Educ.; Semicha, Leo Baeck Coll., London; m. Rabbi Larry Tabick; 3 ch.: Michal, Roni, Jeremy; p. Chmn, Assembly of Rabbis.

1 Ashbbourne Grove Mill Hill, London NW7 3RS, England.

TABICK, Larry Alan; Rabbin. Coordinator, Chavurah Project; Rabbi, Hampstead Reform Jew. Commty; b. 24.11.1947, Brooklyn, N.Y.; ed.: B.A., History, G. Washington U.; M.A., Near East Studies, U. of Toronto; m. Rabbi Jacquelin Hazel née Acker; 3 ch.; Rabbi, Hampstead Ref. Jew. Comm., 76-81; Assist. Rabbi, Middlesex New Synag., 81-86;Edgware & Dist. Ref. Synag., 86-90.

1 Ashbbourne Grove Mill Hill, London NW7 3RS, England.

TABOR, Harry Zvi; Ph.D., B.Sc. (Hons); F. Inst. P.; Dir., Natl Physical Lab., Isr., 50-74; Chmn of Brd & Sci. Dir., Sci. Res. Fndn, Jer.; p. leader, Engl. "Habonim" movt.; b. London, 7.3.1917; to Israel, 1949; ed.: London & Heb. U-ies; m. Vivienne Landau; 2 d.; author of numer. works in appl. sci., especially energy; adviser to sev. intl agencies on exploration of solar energy; recip.: Weizmann Prize, 56; Royal Scty London Energy Prize, 75; Gold Medal Diesel Fndn, 77; Villa San Giovani Sci. Aw., 80; Farrington-Daniels Aw. on Intl Solar Energy Scty (ISES), 81; Krupp von Bohlen Energy Prize, 81; Pres. ISES, 81-; init. electr. vehicle R&D Isr.

13, Rehov Hameyassdim, Jerusalem 96224.

TADMOR, Dov; Advocate; Manag. Dir., Discount Investment Corp. Ltd; V. Chmn & Dir., PEC; Chmn, Brd of Dirs: "Delek" Isr. Fuel Corp. Ltd, Isr. Can Corp. Ltd; p. Chmn, Brd of Dirs, Property & Building Corp. Ltd (Manag. Dir., PEC & DIC, 61-85); b. 1929, Poland; to Israel, 1948; ed.: Tel-Aviv U.; Dir. of Boards: "El Yam" Ships Ltd, IDB Bankholding Corp. Ltd, IDB Development Corp. Ltd, Elron Electronics Ind. Ltd, Elscint Ltd, Scitex Corp. Ltd, Clal (Israel) Ltd, American Israeli Paper Mills Ltd, Fibronics Inc., Supersol Ltd.

72, Ben-Nun St., Tel-Aviv 62497; tel. 03-453263.

TADMOR, Jacob; Chmn, Standards Comm. f. Air Pollutants, Min. of Environment; Mbr, Subcomm. f. Radiation Standards, Isr. Nuclear Safety Comm.; b. 4.11.1924, Cetatea-Alba, Rumania; to Israel, 1949 (from Chile); ed.: Technion Haifa — B.Sc., M.Sc., Chem. Eng.; Nuclear Eng., Saclay; Ph.D. Chem., Heb. U. Jer.; m. Sara Grüngross; 2 ch.: Noga, Carmel; p. Head, Environm. Hazards Eval. & Nucl. Safety Group SNRC; p. Dir., Nucl. Safety, Isr. AEC; p. Visit. Prof., Eng. Sci., Heb. U. Jer.; p. Pres., Isr. Ecol. Scty; p. Chmn, Comm. f. Safety & Hygiene of Radiation Workers, Min. of Labor; many publ. in field of nucl. safety & environm. protection.

37 Weizman St., Rehovot 76283.

TADMOR, Yesayahu; educator; Princ., Heb. Reali Sch. Haifa, 82- (Dep. Princ., 80-82); b. 20.11.1934, Haifa; ed.: grad. Heb. Reali Sch., Haifa; H.U. Jer., B.A. (Sociol. & Pol. Sci.); Tel-Aviv U., M.A. (Educ. & Philos.); m. Netta Berdichevsky; 1 d., Yifat Rotenberg; 1 s., Ido; serv. IDF in var. command. positions (ret. w. rank of Colonel); p. Head of Inform. Branch & Dep. Chief f. Educ. at HQ; Educ. Off. in Sinai dur. Attrition War, 69-70; Command. Off. of Gadna Command, 73-76; Dir. Gen. of Isr. TV, 71-73; Exec. Dir. of Isr. Aliyah Cent. in North Am., 76-79; Repr. of Wld Lab. Zion. Mov., 79-80; Chmn, Cl. f. "Beautiful Israel" Haifa & North, 81-83; mbr, Directory of Haifa Museum, 82-83; publ. articles on subjects of leadership & educ.

23, Caspari St., Haifa 34677.

TADZER (Salis) Isak; M.D., Prof. of Pathophysiology & Nuclear Med., "Kiril i Metodi" U. of Skopje; Mbr, Macedonian Acad. of Sci. & Arts; Jew. Community, Skopje; b. 24.12.1916, Sofia, Bulgaria; ed.: Sofia U., M.D.; Spec. in Intern. Med., Skopje; m. Milena Rueh; 1 d., Sylvia Wilf; 1 s., Salis; Pres., Yugoslav Scty of Physiol., 67-69; mbr, Europ. Scty of Nuclear Med.; publ. papers on nuclear med. & experimental pathol.

Macedonian Academy of Sciences & Arts, Blvd. Krste Misirkov, 91000 Skopje, Yugoslavia.

TAIBER, Abraham R.; Lic. en Droit; Mng. Dir., Zion-Judea Insur. Group, Tel-Aviv, 65-; Chmn, Life Insur. Co. Assn, Tel-Aviv Stock Exchange; Mbr of Board: Paz Oil Co. Ltd, Clal (Israel) Ltd, Electro-Chemical Industries (Frutarom) Ltd; b. 5.3.1927, Tel-Aviv; m. Ada Hamburger; 2 s., 1 d.; ed.: Geneva U. (Law Sch.); p. snr asst. dir. of devel.; repres. of Min. of Def. f. West. Europe, Paris, 53-55; Dir., Industry Div., Min. of Comm. & Ind., 56-58; Dep. Mng. Dir., The Israel Central Trade & Investment Co. Ltd., 59-61; Am. Dir., Invest. Auth., New Yrok, 62-64.

17, Hayothman St., Tel-Aviv 62154; tel. 444553.

TAL, Elijahu; Public Relations consultant; Pres.: Tal Communication, Israel Chapter of the Intl Advertis. Assn; Board of Dirs, Asian Fed. of Advertis. Assns; past Chmn, Isr. Advertis. Ann; b. Berlin, 1.8.1912; 1 d., 1 s.; ed.: Teachers' Seminary, Jer.; Leeds U., U.K.; lectured on advertising, Heb. U.; w. Brit. Army, World War II (Major) & Comm. Off. IDF (Sgan Aluf); author of "Israel in Medialand".

7, Ovadia St., Tel-Aviv 62596.

TAL, Israel; Major General (Ret.); Asst. to Min. of Defence, 75-; engaged in devel. of "Merkava" tank; at Tel-Aviv U. Strategic Res. Cent.; p. Dep. Chief of Staff, Ch. of Oper. Branch, Gen. Staff, IDF; assigned, Defence Devel. & Production Matters, Min. of Def.; p. Armoured Corps Commander; b. Machanaim, 1924; 1 s., 1 d.; ed.: Philos. & Pol. Sci., Heb. U.; Gen. Staff Coll., England; w. Brit. Army & Jew. Brig., 42-46 (active service in Italy, 45); course Hagana, 46; trained Palmach Units; serv. w. Ghivati & Oded Brigades, partic. in liberation of Nazareth & Galilee dur. Indep. War; var. capacities IDF; C/O Infantry School, 51 & Head of Training Branch, HQ, 52; C/O Infantry Brig., Abu Ageila, dur. Sinai Campaign; C/O Armoured Troups wich faught in Raiah & Suez Canal, dur. 6 days War; awarded Israel Defence Prize, 61, 73.

Tel-Aviv.

TAL, Josef; composer; Prof. Emer. of Music, H.U. Jer.; Dir., Isr. Centre of Electronic Music, Jer., 61-; b. 18.9.1910, Pinne near Poznan (now Poland); to Israel, 1934; ed.: State Acad. of Music, Berlin; m. Pola Pfeffer; 1 s., Eitan; Dir., Jer. Acad. of Music, 48-52; Pres., Isr. Section of Intl Music Cl., 74-82; Hon. Mbr, Am. Acad. & Inst. of Arts & Lett., 81-; Mbr, Acad. of Arts, W. Berlin, 69-; Complete Catalogue of all his works, publ. by Inst. of Isr. Music, Tel-Aviv; recip.: 3 times Engel Prize of T.A. Munic.; Israel Prize, 71; Arts Prize, City of Berlin, 75; Wolf Prize, 83.

39, Kfar Etzion St., Jerusalem 93932; tel. 02-713022.

TALAL, Norman; Prof. of Med. & Microbiol., Head Div. of Clin. Immunol., U. of Texas Health Sci. Center at San Antonio TX; Mbr of Brd & Cl., Isr. Cancer Res. Fndn; b. 6.18.1934, Brooklyn NY; ed.: Columbia U. NY — A.B., M.D.; m. Marilynn Glick; 2 ch.: Andrew, Melissa; V. Pres., ASCI, 79-80; 7th Annual Wm. K. Ishmael Lctrship, Oklahoma Reumathol. Scty, 81; Sci. Comm., 1st Intl Confer. on Cancer & Aids, 90; INWIN Intl Brd, 90; Phi Beta Kappa, Alpha Omega, many other acad. assns, i.a. Transplant. Scty, West. Scty f. Clin. Investig., West Assn of Physicians; publ. over 400 sci. papers on med. sci. related to autoimmunity & cancer; recip.: Ph. Hench Aw., 75; Middleton Aw. Veterans Admin., 80; Disting. Physician Aw., 89; ICRF Elliott Osserman Aw., 90; Merit. Serv. Aw., Lupus Fndn Am., 90.

University of Texas Health Sci. Center, Dept. of Med., San Antonio, TX 78284-7874, USA.

TALMI, Igal; D.Sc. Nat.; M.Sc.; Prof., Weizmann Inst. of Sci., 54-; Head, Dept. of Nuclear Physics, 67-76; Dean, Fcty of Phys., 70-; b. 31.1.1925, Kiev; m. Chana Kivelewitz; 1 s., 1 d.; ed.: H.U. Jer.; Swiss Fed. Inst. of Technol.; Res. Fellow. Princeton U.; Visit. Assoc. Prof. & Visit. Prof., 56-57, 61-62, 66-67; papers on theor. nuclear physics; author of "Nuclear Shell Theory" (w. Prof. A. de Shalit); mbr, Isr. Acad. of Sci. & Human.; Weizmann Prize, 63; Israel Prize, Exact Sciences, 65 (w. Prof. A. de Shalit); Rothschild Prize, 72.

Neve Weizmann, Rehovot.

TALMI, Menahem; journalist, writer; b. Israel, 19.9.1926; ed.: second. sch.; m. Daliah Spilberg; 2 s., 1 d.; publ.: short stories, on Isr. Indep. War; books f. children & youth; books on Isr. geograph. subjects; literary anthologies; recip.: Lamdan Prize f. Children Lit.; Walter Schwimmer Prize f. Journalistics.

10, Aharon David (Gordon) St., Tel-Aviv 63407; tel. 03-236111.

TALMON, Shemaryahu; I.L. Magnes Prof. of Bible Studies (Emer.), Heb.U.Jer.; mbr; Overseers C'tee of Dead Sea Scrolls Publ. Project, Isr. Auth. of Archeol.; b. 26.5.1920, Skierniwice, Poland; to Israel, 1939 (from Germany); ed.: M.A., Ph.D.; m. Penina Genio; 4 ch.; p. Rector, Haifa U.; p. Dean, Fcty of Human., Heb. U. Jer.; mbr: Isr. Archaeol. Scty, Isr. Historical Scty, Brit. Scty of Old Testament Studies, USA Scty of Biblical Lit., Am. Oriental Scty; publ.: King, Cult and Calendar in Ancient Israel; The World of Qumran From

Within; Gesellschaft und Literatur in der Hebräischen Bibel; Juden und Christen im Gesprach; Editor: Religion und Politik (w. G. Siefer); Qumran and the History of the Biblical Text (w. F.M. Cross); Aspects of Jewish Civilization in the Hellenistic-Roman Period; recip. Romano Guardini Prize.

5 Jan Smuts St., Jerusalem 93108.

TALMON (Monsohn), Zvi; composer, conductor, linguist; b. 9.12.1922, Jerusalem; ed.: Teach. Dipl., Mizrahi Seminary f. Teach.; stud. composition & conducting, Isr. Conservatoire & Isr. Acad. of Music, Jer.; Jew. Cantorial Music (w. the late Hazan, S.Z. Rivlin); H.U. Jer. — B.A., M.A., Ph.D.; m. Rivka Rohald; 2 d., 1 s.; p. music teacher, choirmaster, Heb. lang. teacher; mbr: Acum, B'nai B'rith; author of many music booklets on music, i.a.: Music f. Martyrs & Heroes Remembrance Day, "Rinat Hahechal", "Ron Lan", "Shirly", "Mizmorey Shem V'Yefet", "Zliley Shabat", etc.; Jew. liturg. music f. cantor, choir & organ; Jew. & Isr. Songs f. Choir, etc.; teach. var. styles of Azkenazi Cantorial music; res. on ling.; comptor programmes explain. var. forms of Heb. nouns; var. recordings.

22, Ben-Maimon St., Jerusalem 92261; tel. 02-669987.

TAMARI (f. Titleman; pseudonym: M. Diklay), Moshe; writer, editor; D.Lit., World U. Roundtable, Benson, Arizona; Life Fllw, World Lit. Acad. (LFWLA); Fllw, Intl Biograph. Assn (FIBA), Cambridge; Mbr: Heb. Writers Assn, PEN Centre, ACUM, Isr. Assn of Period. Press; b. Warcovicze (Volhynia), 20.5.1910; m. Miriam Gefel; 1 s., 1 d.; ed.: Heb. Gymn. "Tarbuth", Rovno; to Israel, 1933; publ. — Poetry, 28-34; Prose: Voice of Life, 41; In Vain, 44; From Scene to Scene, 51; Blossoming Orange Groves (transl. into Arabic), 68; Days Gone By — Bible Miniatures (Heb.), 72; Engl. transl. (by I.M. Lask), 84, 86; Essays: Two Brazilian Books, 63; The Mirror of our Conscience (1st publ. USA), 84; An Historical Illumination on Bible Miniatures (Madrid), 87; Ancient Foundations of Middle Eastern Culture, 90; Transl., incl.: S. Maugham ("Rain"), E. da Cunha ("Os Sertoes"), R. Kipling, D. Amadon, M. Martin; edit. 4 Memorial Books of Jew. destroyed communities in Poland & Basarabia; Rep. WZO Org. Dept., Rio de Janeiro, 63-65; Fndr. Chmn, Israel-Australia Cultural Exchange (IACEFS), 78- ; award.: plaques by Am. Biograph. Inst.; included in "5,000 Personalities of the World" for "Service to Cultural Exchange Between Israel and Australia", 86; Biographical Roll of Honor, Historical Preservations of America, "for distinguished service to The Arts and the World Community", 89; ABI, Man of the Year, 90; listed in "Intl Authors & Writers Who's Who", Cambridge UK, etc.

4, Pineless St., P.O.B. 21488, Tel-Aviv 62265; tel. 442505.

TAMIR, Abraham; Prof., Rector of University, 86-89; Dean Fcty of Eng. Sci., Ben-Gurion U. of the Negev, 81-85 (Chmn, Cohen Chair in Chem. Eng., 80-); b. 10.11.1936, Haifa; ed.: Technion Haifa — B.Sc., 60; M.Sc., 64; D.Sc., 67; m. Dalia Blei; 3 ch.: Edan, Guy, Hadas; mbr: Edit. Brd of Journal of Separation Process Technol.; Isr. Inst. of Chem. Eng., Am. Inst. of Chem. Eng., Intl Cent. f. Heat & Mass Transfer; publ. books: Mixing & Excess Thermodynamic Properties, 78, 82; Extraction and Liquid-Liquid Equilibrium (2 parts), 80, 81; Health of Phase Change of Pure Components and Mixtures, 83; ab. 120 publ. in field of his res.; many res. grants & acad. awards.

P.O.Box 2053, Beer-Sheva 84120.

TAMIR, Doron; Manag. Dir., H.M.M. (Conducting Wires) Ltd; Chmn, Metal & Electric Div. & Mbr of Presid., Isr. Manufact. Assn; b. 20.9.1948, Tel-Aviv; ed.: Technion Haifa, B.Sc. (Industrial Eng.), 79; Tel-Aviv U., M.B.A., 74; married; 2 ch.; mbr: Brd of Gov., Weizmann Inst. of Sci.; Ben-Gurion U., Beer-Sheva; var. other orgs & inst.

11, Lechi St., Ramat-Hasharon 47224.

TAMIR, Joseph; M.K. Likud, 73-81 (Gahal, 65-69); p. Chmn, Knesseth C'tee f. Inter. Affs & Environment; left Liberal Pty & joined "Shinui" faction in Knesseth, 80; Chmn, N.G.O. Life & Environment Org.; founder of Israel Beautif. Natl Cl.; journalist; mbr, Central C'tee & p. Secr. Gen., Liberal Party; p. Munic. Councilor, Tel-Aviv-Jaffa; b. Berditchev Russia, 5.3.1915; m. Naomi Manevitz; 1 d., 1 s.; ed.: Tel-Aviv U.; London Sch. of Econ.; p. Corresp., "Haaretz" & on edit. staff of "Maariv"; deleg. to sev. Zion. Congresses; many parliam. missions abroad; Knesseth mission to US Cong., 75; initiator of 10 quality of life & environ. laws; author of book: "Member of the Knesset", 87; Hon. Mbr, Isr. Scty f. Ecol. & Environmental Quality Sci., 89-.

4, Uri St., Tel-Aviv 64684; tel. 223785.

TAMIR, Peleg; LL.B., M.B.A.; Col. (Ret.); Pres., Chief Exec. Off., Shikun Upituach LeIsrael, 88-; p. Dir. Gen., Isr. Manufact. Assn; b. 18.1.1928; ed.: Reali Haifa; Law & Econ. Sch., T.A.; G. Washington U. (Bus. Adm.); m. Hassia Hazan; 4 d.; p. act. IZL & jailed 2 yrs in Acre; escaped, joined IDF, first in Air Force, later in var. instr. & org. assignments; p. Chmn, Brd of Dirs, Isr. Comp. f. Fairs & Exhibitions; mbr Brd of Dirs: Isr. Aircraft Ind., El-Al Airlines, First International Bank of Israel; Chmn, Publ. Brd of Isr. Chamber Orch.

17, Shderot Ben Zvi, Ramat Gan; tel. 744315.

TAMIR, Pinchas; Prof., Sci. Ed.; b. 6.6.1928, T.A.; ed.: H.U., M.Sc. (Agric. Sci.); Cornell U., NY, Ph.D. (Educ.); m. Ruth Shomroni; ch.: Hagit, Yuval; lctr: H.U., Sch. of Educ.; Negev U.; Act. Dir., Sci. Teaching Sct, H.U.; Dir., Isr. BSCS

Adaptation Project, Amos De Shalit Sci. Teaching Centre; mbr Natl C'tee f. Biology Teaching, Educ. Min.; Visit. Prof. & many acad. positions; contrib. to many journals of sci. teach. res.; publ. over 150 res. papers; co-auth.: Res. Chptr, Natural Sci., 2nd Handbook of Teach. Res., 73; awarded: 2 year scholarship, Natl Cl., Jew. Women, NY, 66; E. Laurence Palmer Aw., Cornell U.; Palmer O. Johnson Aw., AERA; Patrons's Aw., NARST; AEST Aw. f. application of res. to practice, 87.

22, Hagdood Ha'ivri St., Jerusalem 92345; tel. 02-661774.

TAMIR, Uriel; Brig. Gen. (Res.); Gen. Dir., The Electric Wire & Cable Company of Israel, 77-; b. 7.3.1931, Tel-Aviv; ed.: grad. Reali Sch., Haifa, 48; Technion Haifa, Mech. Eng., B.Sc., 54; Columbia U., NY Fcty of Ind. Eng., M.S., 71; m. Zila-Zvia Slotky; 1 d., 3 s.; serv. IDF 27 years, 50-77; p. Dir. Project of Isr. Tank "Merkava"; exper. in Syst. Analysis, etc.; mbr, Brd of Govnrs, Technion Haifa; Dir., Isr. Shipyards; Dir., Pub. Comm. f. corelation between wages & production of Zahal salaried.

32, Freud St., Haifa; tel. 04-242198; tel. Off.: 04-723327.

TAMIR, Zvi; Mng. Dir., Readymix Industries (Israel) Ltd, 65-; b. 1922, Vienna, Austria; to Israel, 1938; w. Brit. Army, 40-46; commands in Haganah, IDF; Dir. of Supply, IDF, 60-64 (rank of Col.); p. Secr. of Ex-Servicemen.

Office: 155, Bialik St., Ramat-Gan 52532.

TANENBAUM, Marc Herman; Rabbi; Ret. Dir., Interrelig. Affs & Intl. Rel., A.J.C. (for 30 years); b. 10.13.1925; ed.: Yeshiva U., B.S., 45; JTS — Ord. Rabbi (50), M.H.L., D.D.; m. Dr. Georgette Bennett (Beitscher); 3 ch.: Adena, Michael, Susan (by 1st marriage, Helga Weiss); Canterbury Writer, Time Mag., 50-51; Editor, Henry Schuman Publ., 51-53; Exec. V. Pres., Synag. Cl. of Am., 57-60 (now, mbr of Intl Rescue C'tee); Brd Mbr, Intl Jew. C'tee f. Interrelig. Consult. (IJCIC), relat. w. Vatican; mbr: Rabbin. Assbly, N.Y. Brd of Rabbis, Am. Jew. Wld Serv.; pioneering leader in Jew.-Christ. rel.; author or editor of 7 books on Jew.-Catholic, Jew.-Protest., Jew.-Evangel., Jew.-Greek Orth. rel.; weekly column., JTA; sev. hundred articles, monographs on Jews, Judaism & Soc. Justice, wld affs; select. as "one of ten most respected and influential religious leaders in America" in US nationwide poll; since 1960, involved in wld refugee, wld hunger & human rights issued; recip.: 15 hon. doctorates from. Christ. & Jew. insts; Intl Interfaith Achiev. Aw. by Intl Confer. of Christ. & Jews; prize winning weekly broadcast. WINS — Westing. Broadcast. Network.

45 East 89th St., Suite 18 F, New York, N.Y. 10128, USA.

TANNENBAUM, Arthur; Exec. V. Pres. (Chief Admin. Off.), Assoc. Heb. Day Schools of Toronto, Can., 74-; ed.: City Coll. of NY, B.A., 61; married; 2 sons; Dir. of Off. & Build. Serv., Mobilization f. Youth (Anti-Poverty Prog.), N.Y., 57-61; Off. Manager, Yshiva U., 61-63; Exec. Dir., Jew. Cent. of Kew Gardens Hills, Queens NY, 63-65; 1st Exec. Dir.: Cngn Beth El & Kellman Heb. Acad., Cherry Hill NJ, 65-69; Cngn Adath Yeshurun, Syracuse NY, 69-74; mbr, Exec. Brd, State of Israel Bonds; Chmn Educ. Div., U.J.A. Toronto; V. Chmn, Ontario Task Force on Soviet Jewry; Found. & 1st V. Pres., Jew. Cemetery Assn of Syracuse NY; Org. & 1st Pres., Traditional Synag. of Rochdale Village, Jamaica NY; rich community involvement; mbr: B'nai B'rith, Jew. War Veterans, Am. Mngmnt Assn, Confer. of Jew. Communal Serv., Natl Assn of Synag. Admins, Natl Assn of Jew. Center Workers, etc.; publ. brochures and articles on Jew. subjects; playwright: Trial & Error, 83; Equal Justice for All, 85; recip.: Israel Bonds Awards, Yeshiva U. Commty Serv. Aw.; U.J.A. Citations for Service and other awards & recognition.

100 Antibes Drive, Apt. 2102, Willowdale, Ontario, Canada M2R 3N1.

TANNENBAUM SALPETER, Bernice; Chmn, Amer. Section of Wld Zionist Org.; V. Pres., United Israel Appeal; Natl Pres., Hadassah, 76, (Pres. Long Island Reg., 54-57; Natl Chmn of Junior Hadassah, 57-60; Chmn, Press-Radio-TV Dept., 61-64; Natl Secr., 64-68; Natl V. Pres., 68-72; Pres. & Mbr of Exec. Brd, 71-); b. New York; ed.: B.A., Brooklyn Coll.; teacher; mbr: Natl Conf. on Sov. Jewry, Am.-Isr. Pub. Affs C'tee, Am. Section WJC, Zion. Gen. Cl. WZO, J.A. Board of Gov.; Pres. Brd UJA; Brd, JNF; Exec. C'tee, Am. Zion. Fed.; Gvng Brd: WJC., H.U. Jer., Confer. of Presids, Major Jew. Orgs; approx. 100 times in Isr.; edit.: The Hadassah Idea, Analysis & Action; Edit. Brd., Hadassah Magazine.

W.Z.O. Am. Section, 515 Park Ave., New York, NY 10022, USA.

TANNY (Tanai), Shlomo; poet; journalist; Chmn, ACUM - Scty of Authors, Composers & Publishers; p. Head, Histadruth Educ. Inform. Dept.; p. Advis. Israel Foundation f. Cult. Relations w. World Jewry; b. Poland, 27.11.1919; m. Tirzah Brandstaeter; 1 d., 1 s.; p. editor of "Bamahane", "Davar Leyeladim", etc.; publ. i.a.: "Eretz ha-Haim"; "Kokhvei Derekh"; "Lifnei Yamim Hadashim"; "Haverim"; "Pegishat Haohavim"; "Searching" & "Collected Poems"; "Yom Kippur War Diary"; "Wonder Man" (f. ch.); i.a.: co-edited, "Yalkut Ha'reyim" (w. M. Shamir); "Daf Hadash" (w. Shamir & Glickstein); "Dor Baaretz" (w. Uchmani) & "Ma'assef" (w. Dov Sadan); initiator of "Hebrew Book Week", 59-; recip. Bialik Prize, 85, & other awards.

9, Derekh Namir, Tel-Aviv 64929.

TARLOW, Peter; Rabbi, Texas Agric. & Mech. University; Teacher of Sociology; b. 4.5.1946, New York City; ed.: George Washington U., B.A.; Heb.

Un. Coll. — M.A., Rabbin. Ordination; Texas Agric. & Mech. U., A.B.D.; 1 s., 1 d.; mbr of: Zion. Fed., Arza, C.C.A.R., Inst. f. Latin American Jew. Studies; Radio Program "Place to Stand"; devel. of course in Religious Fund-Raison, Sociology, etc.

1218 Mersy Oak, College Station, Texas 77840, USA.

TARSKI, Alexander; M.A.; conductor, composer, pianist; conduct., Isr. Natl Opera, Kol Israel Orchestra & Hed Arzi; b. Lodz, 11.10.1921; m. Irena Shultz; 1 d.; ed.: Heb. Coll., Lodz; att. conservatoires in Minsk, Leningrad, Moscow, Lodz; Conductor, Musical Theatre, Opera and Philharmonic, Minsk; Uzbek Opera, Tashkent; Philharmonic, Lodz; Warsaw State Opera, etc.

5, Slonimski St., Tel-Aviv 67895; tel. 03-5624801.

TAUB, Henry; Chmn, United Israel Appeal, NY; p. Pres. Am. Jew. Joint Distrib. C'tee; Chmn, Brd of Dirs of Automatic Data Processing Comp.; grad. New York U., 47; act. in Jew. Community of Englewood NJ; also act. in a number of gen. philanth., educ., cult. & bus. orgs (such as the Hemophilia Fndn & Interfaith Hunger Appeal).

United Israel Appeal, 515 Park Avenue, New-York, NY 10022, USA.

TAUBENFELD, Harry Samuel; lawyer; partner, Zuckerbrod & Taubenfeld Cedarhurst NY, 58-; b. 6.27.1929, Brooklyn; ed.: Bklyn Coll., BA, 51; Columbia U., JD, 54; Bar: N.Y., 55; US Supreme Court, 65; US Dist. Ct. NY, 76; m. Florence Spatz; 1 d., Anne Gail Weisbrod; 1 s., Stephen Marshall; V. Pres., Nassau Cty Village Of., 91- (V.P. Counsel, 79-86; Trustee, 89-); Arbitrator Dist. Ct. Nassau Cty, 80-; Assessment Rev. Brd Supreme Ct. Nassau Cty, 81-; Hon. Pres., Herut Zion. Am. (Pres., 77-79); Mbr: Zion. Gen. Cl., 77-83; Brd Gov., Jew. Agcy, 83-; Exec. C'tee, Wld Zion. Org., 83-; Brd of Dirs, Un. Isr. Appeal; Trustee, U.J.A., 86-; Hon. V. Chmn, J.N.F.; Am. f. a Safe Israel; Wld & Cl., Herut Hatzoar; w. USAR, 48-56; mbr: Intl Assn Jew. Lawyers Jurists, B'nai B'rith, Nordau Circle Club, Cngn Beth Shalom Lawrence NY; recip.: Centenn. Aw. Jabotinsky Fndn, 81; Betar Youth Aw. Wld Betar, 82; Aw. Intl League f. Repatriation of Russian Jews, Youth Towns of Isr. Leadership Aw., Isr. Bonds Leadership Aw., Life Time Achiev. Isr. Bonds, 91; Defender of Jer. Aw., 91.

288 Leroy Ave., Cedarhurst NY 11516; Off.: 575 Chestnut, P.O.Box 488, Cedarhurst, N.Y. 11516, USA.

TAVIN, Jaacov Eliezer; Dr; lecturer and writer; Chmn, Jabotinsky Inst. in Isr.; Mbr: Exec. Herut Movt. in Isr. & World Exec. Herut Hatzoar, Exec. Midrasha Leumit, Exec. Israel's Historical Soc. & Shazar Center, Exec. of Yad Veshem; b. Poland, 1919; to Israel, 1938; ed.: MA, PHD — H.U. Jer.; m. Miriam Adler; 2 ch.; p. Mbr, WZO Exec. and Head Dept. Educ. & Cult., 78-87; p. Mbr Brd of Gov., Jew. Agency; Brd of Gov., Isr. Broadcast Auth.; Chmn, Brd Tel-Aviv Develop. Co., 72-78; p. Mbr, IZL High Command, Chief of its Intell. & Diaspora HQ; Mbr of Shilton Betar, 48-49; detained by Brit. police & imprisoned in Jer., Sarafand & Mezra, 39-40; kidnaped by the Hagana and imprisoned in Ein-Harod, 45; detained by Ital. police & imprisoned in Rome, 46; expelled, 47; Herut repres. in Europe, 49; expelled from France, 52; papers: "The Self Defence of the Jews in Russia (1880-1906)"; "How to Organize an Underground and Run It"; books: "The Second Front", 73; co-edit.: "Psychological Warfare and Propaganda — Irgun Documentations", 83; "Terrorists or Freedom Fighters", 86; recip.: Jabotinsky Prize f. Res. & Lit., 74; Shazar Prize f. Jewish Educ. in the Diaspora, 88.

12, Oppenheimer St., Tel-Aviv 69395; tel. 03-415950.

TAVORI, Oded; chem. eng.; Mng. Dir., Gadot Petrochemical Ind. Ltd, 75-; Dep. Mng. Dir., Israel Chemicals Ltd, 71-75; b. Jerusalem, 16.4.1928; ed.: Tri State Coll., Indiana, B.Sc.; M.I.T., Mass. USA, M.Sc.; m. Maya Dotan; s., Doron; d., Sharon; p. Dep. Dir. Gen. & Dir. Gen., Chemicals & Phosphates Ltd, Haifa; Fllw, Inst. of Chem. Eng., London; Am. Chem. Scty; Am. Inst. of Chem. Eng.; Inst. of Chem. Eng., Israel.

14, Oved St., Jerusalem 93551.

TAWIL, Dalia Levit; Fine Arts Inc. (Gallery dealing in partic. in Isr. & Jew. artists), 84-; b. 2.25.1944, Tel-Aviv; ed.: Columbia U. Art History — B.A., M.A., M.Phil.; 1 s., Arye; 1 d., Taphat; Chief Curator, Yeshiva U. Museum, 69-77; Fundraiser: ICROJOY (Intl Coalition f. Revival of Jews of Yemen), N.Y. Friends of Israel Museum; mbr: Am. Museum Assn, Am. Archaeol. Scty, Am. Arts Assn, Scty f. Jew. Art; publ.: "The Purim Panel at Dura in the Light of the Parthians Sasanian Art", "King Ahasverus at Dura and the Iconography of Kingship in Iran"; many articles on Jew. art & Jew. artists.

24 Bennett Ave., New York, N.Y. 10033, USA.

TEICHER, Joseph; Pres., University of Haifa, 82-84; b. 1918, Safed; ed.: grad. Reali HS Haifa, 33; U. of Glasgow: B.Sc. (First Class Hons), 39; M.A., 79; married; 2 ch.; serv. w. Anglo-Am. Techn. Intelligence Unit in Wld War 2 (w. temp. rank of Lieut. Col.); co-found., Alliance Tire & Rubber Comp.; p. Pres., Alliance & Samson Tire Corps; now mbr, Brd of Dirs, Union Bank; p. Mng. Dir. (interim) Isr. Petrochem. Enterp. Ltd; p. mbr: Brd of Trust., Technion; Natl Cl. of Res. & Devel.; found., Birmingham Sion. Scty, England; p. mbr teaching staff, Everett Comprehensive Sch., Hatzor; aw. res.scholarship by Carnegie Trust f. Scottish Universities.

43, Yeffe Nof, Haifa 34371; tel. 04-331393.

TEICHER, Morton Irvine; Ret. Prof.; book reviewer: Miami Jewish Tribune, Metrowest Jewish News, Judaica Book News; b. 3.10.1920, New-York City; ed.: City Coll. of NY, B.S.S., 40; U. of Penn., M.S.W., 42; U. of Toronto, Ph.D., 56; m. Mildred Adler; 1 d., Phyllis M. Goldman; 1 s., Oren J.; p. Dean & Prof.: Sch. of Soc. Work, U. of North Carolina; Wurzweiler Sch. of Soc. Work, Yeshiva U.; p. Pres., Chape Hill — Durham Jew. Fed.; mbr: Plann. & Budget. C'tee, Project Renewal C'tee, Gt. Miami Jew. Fed.; Commty Advis. Cl., Sch. of Soc. Work, Barry U.; Brd of Dirs, Beth David Synag., Miami FL; Am. Assn of U. Professors, Cl. on Soc. Work Educ., Natl Assn of Soc. Workers, Assn of Jew. Center Workers; establ. Schools of Soc. Work: Bar-Ilan U., Wurzweiler Yeshiva U., U. of Zambia; recip.: Disting. Alumnus Aw., U. of Penn.; Disting. Serv., Westchester Cty NY.

4275 Nautilus Drive, Miami Beach, Florida 33140, USA.

TEITELBAUM, Raul; journalist; econ. corresp., "Yediot Aharonot" daily; b. 13.12.1931, Yugoslavia; to Israel, 1949; ed.: Gen. History & Econ. H.U. Jer.; married; 2 d.; p. act. in youth underground mov. in Yugoslavia, dur. 2nd Wld war; was detained in Bergen-Belsen concet. camp; p. one of leaders of Maki Pty in Isr. & Chmn of the C.C. after the death of the late Dr. Moshe Sneh; co-found. of "Moked" mov., 73; p. mbr Exec. of Histadruth; act. in anti-Nazi combatt. orgs in Isr.; publ. res. on the Jewish problem in USSR; articles on econ. & social problems of Isr., policy & ideology, etc.

8, Hirshenberg St., Jerusalem 94547; tel. 02-228081.

TEKOAH, Ruth; Hon. Treasurer, Israel Wizo, 92- (Chmn, 85-91); V. Chmn, World Wizo Exec., 90-; b. Rumania, 1923; widow Yosef Tekoah, p. Isr. Ambassador to UN & p. Pres. and Chancellor of Ben-Gurion U. Beer-Sheva; 3 s., 1 d.; w. Isr. Legation in Netherlands, 50-52; Official of M.F.A. Pub. Rel. Dept. followed by Inform. Dept., 52-54; World Wizo Pub. Rel. Head, 54-58, 65-68; missions f. Wizo to S. Africa, Brazil, Venezuela, Mexico, Italy, Canada, Sweden, Finland, Denmark, Kenya, Australia, New Zealand, Holland; missions f. U.J.A. and Israel Bonds to USA; Chmn, Wizo Jer. & Head, Pub. Affs World Wizo Exec., 80-85.

Jerusalem.

TEMIN, Howard Martin; Virologist; Nobel Prize of Physiol. of Med., 75 (shared); b. 12.10.1934, Philadelphia PA; ed.: Swarthmore Coll., Penn., BA; Calif. Inst. of Technol., Pasadena, Ph.D.; m. Rayla Greenberg; 2 d.: Sarah Beth, Miriam Judith; Prof. of Oncol., U. of Wisc., 69-; Am. Cancer Scty Prof. of Viral Oncol. & Cell Biol., 74-; Harold P. Rusch Prof. of Cancer Res., 80-; Steenbock Prof. of Biol., 82-; many other acad. appoint.; Sponsor, Fed. of Am. Sci., 76-; mbr of many acad. inst. & of edit. brds of sci. journals; author of articles on retrovirus assay, mutations, replic., transform., genetic org., vectors & on reverse transcriptase; Hon. Degress (D. Sci.), from 10 U-ies & Colleges; D. Hon. Causa, U. Pierre et Marie Curie, Paris; over 50 awards, honors & grants f. his sci. achievements.

3401 Lake Mendota Drive, Madison, WI 53705, USA.

TENE, Benjamin; author; editor, Mishmar Le-Yeladim, 48-80; b. Warsaw, 10.12.1914; m. Sara Chapnick; s., Abraham; d., Yael; to Israel, 1937; poems & translations (over 60 books); mbr, PEN Club, Israel.

8, Karni St., Ramat-Aviv; tel. 69025.

TENENBOIM, Avraham; Spokesman & Secr., City of B'nei B'eraq; editor of local paper "Be'irenu B'nei B'eraq"; b. 12.5.1949, Israel; ed.: High Yeshiva & gen. studies; married; 2 ch.; p. Dir., Bur. of Mayor of B.B.; p. Parliam. Secr. to Members of Knesseth.

11, Orleans St., Neveh Ahiezer, B'nei B'eraq 51651.

TENNEY, Zvi; Gen. Dir., Econ. Dept., Min. of Frgn Affs, 90-; p. Isr. Ambassador to Chile; b. 2.7.1929, Tunisia; to Israel, 1951; ed.: H.U. Jer., B.A. (Econ. & Sociol.); Ecole des Hautes Etudes, Paris, D.E.A. (M.A. Econ.); U. of Paris-Nanterre, Dr. (Pol. Sociol. & Intl Relat.); m. Ruth Corcos; 2 d.: Hanita, Orna; 1 s. Amos (fell in Yom-Kippur War); act. in Haganah f. Europe & N. Africa, 45-49; co-found. of Kibbutz Karmia, 51-60; Off., IDF, 52-55; w. M.F.A., 62-; p. Ambassador to Gabon & Ecuador; publ.: "Rôle des Partis politiques en Israel", Paris, 78; "New Economic Order", Paris, 79; "Le Poids Politique du Petrole — Mythe et Realité", Paris, 81.

Ministry of Foreign Affairs, HaKirya, Romema, Jerusalem 91950.

TEOMI, Oded; actor; b. Tel-Aviv, 1937; ed.: Actor's Studio, NY; Peter Frye Drama Studio; m. Hava Eisenbach; 2 d.: Einat, Amira; mbr: Cameri Theatre; princ. parts: Habima, Ohel, Cameri, Bimot, Zavit & Haifa Munic. Theatre; award.: Milo Prize, as best actor, 66; "Kinor David" award., best actor, 68, 69, 74; "Vered Hakesef", 82; over 20 Isr. movies & over 10 foreign movies; missions to USA & Canada (by M.F.A., U.J.A., J.W.B.).

18, Burla St., Tel-Aviv 69364; tel. 429943.

TEPLER, Samuel; painter; H.S. paint. teacher; b. 1918, Poland; to Israel, 1949 (from Italy); ed.: grad. Brera Acad. of Art, Milano; married; mbr: Isr. Paint. & Sculpt. Assn; Academia Tiberina, Rome; exhibs in Isr., Italy, France, Austria, Germ.; publ. Monography of Italian historian of Art, Mario Lepore, Milan; recip.: Premio Nazionale Tetradramma d'Oro, Rome; Legion d'Oro, Europ. Sect. of UNESCO.

55, Melchet St., Tel-Aviv 64287.

TEVET, Shmuel; Dir. Gen., Instituto Central de Relaciones Culturales Israel—Ibero América, España y Portugal; b. 1939, Egypt; to Israel, 1950; ed.: Heb. U. Jer., B.A. (Pol. Sci. & History of Middle East); married; 3 ch.; p. Chief of Protocol, Frgn Affs Min.; p. Ambassador of Israel to the Dominican Republic, Bahamas, Barbados, Trinidad-Tobago; Dr. Hon. Causa, Interamerican U., Santo Domingo; mbr, Acad. Histadrut f. Pol. & Soc. Sci.; recip. "Gran Cruz de Plata" Award of Dominican Gov.

40 Habanai St., Jerusalem 96264.

TEXON, Meyer; Assoc. Prof. of Forensic Med., N.Y.U. Med. Center; b. 4.23.1909, New York; ed.: Harvard Coll., B.A. (cum laude); N.Y.U. Sch. of Med., M.D.; m. Ami Atheda Gold; 1 s., Stephen; 1 d., Sylvia Rogers; p. Assist. Med. Examiner, N.Y.C.; p. Trustee, Cngn Kehilath Jeshurun, NY; Pres., N.Y. Cty Med. Scty, 82-83; Fllw: N.Y. Acad. of Med., Am. Coll. of Cardiol., Am. Hearth Assn — Cl. on Atherosclerosis; mbr, Am. Brd of Intl Med. & Cardiovasc. Diseases; publ. books: Hemodynamic Basis of Atherosclerosis, 80; Can the Cardiac Stand Trial?, 87; recip. Hektoen Medal, Am. Med. Assn, 58.

3 East 68th Street, New York, N.Y. 10021, USA.

THEIN, Shalom; Dir. Gen., Jer. Coll. of Technol.; b. 1938, Vienna, Austria; to Israel, 1938; ed.: El. Eng., U. of Buenos-Aires; M. Bus. Admin., Wayne State U.; Schwartz Grad. Program in Informal Educ., H.U. Jer.; m. Yael Goldman; 2 s.: Ran, Daniel; 1 d., Orna; p. Gen. Manag., Hewlett Packard, Mexico; Marketing Consult., Sci-Tex, Europe.

82a, Sderot Herzl, Jerusalem 96142.

THERING, Rose; O.P., Ph.D.; Prof. Emer. of Educ., Seton Hall U., South Orange; Exec. Dir., Natl Christ. Leadership Confer. f. Isr., 89-; V. Pres., Am.-Isr. Friendship League NY, 75-; Life Mbr, Hadassah Maplewood, HIAS Women Div.; ed.: Domin. Coll., Racine Wisc., B.A.; Saint Thomas Coll., St. Paul Minn., M.A.; Saint Louis U., Ph.D., 61; Cnslt & Advis. to US Bishops Secret. f. Cathol.-Jew. Relat., 68-; mbr of many confer. on Judaeo-Christ. Stud. & Christ.-Jew. & Am.-Isr. relat.: Am. Professors f. Peace in M.E.; Christians Concerned f. Israel; Isr. Study Group; New Jersey Clergy f. Isr. Group; Prof. of N.J. f. the Survival of Israel; Exec. Dir., Natl Christ. Leadership Confer. for Isr.; Resource Cent. f. Holocaust/Genocide Stud. Ramapo Coll.; Natl Inter-Relig. Task Force f. Sov. Jewry; etc.; many awards f. advancement of understand. between Jews & Christ. & f. devoted efforts f. Israel.

Seton Hall University, Sch. of Educ., South Orange, New Jersey 07079; Off.: NCLCI, 134 East 39th St., New-York, N.Y. 10016, USA.

TIBBER, Anthony Harris; Circuit Judge; b. 23.6.1926; m. Rhona née Salter; 3 ch.: Peter, Clifford, Andrew.

c/o Edmonton County Court, 59 Fore St., London N18 2TN, England.

TICHON, Dan; M.K. (Likud); Econ. Advis.; b. 5.1.1937, Haifa; ed.: grad. H.U. Jer. (Econ., Intl Rel.); m. Ludmila Eisenberg; 2 ch.: Hadar, Tamar; p. Advis. to Min. of Ind. & Trade f. Devel. Areas; p. Off. in Charge of Min. & Ind.; p. Gen. Dir. & Chmn of Brd of Dirs, Shikun Upituach LeIsrael.

4, Nehemia de Lima St., Jerusalem 97237; tel. 02-867117.

TISHBY, Isaiah; M.A.; Ph.D.; author; Prof., Medieval Lit., H.U.; b. Hungary, 31.8.1908; m. Esther Tamari; 2 s.: Naftali Ziv, Ariel; ed.: Heb. U.; to Israel, 1933; p. Dir., World Heb. Union, Budapest; author of "Mishnath Hazohar"; recip.: Bialik Prize, 72; Israel Prize, 79; Rothschild Prize, 81. **Died 15.3.1992.**

46, Sderoth Herzl, Jerusalem 96141.

TOAFF, Elio; Chief Rabbi, Jew. Community, Rome; Pres., Rome Office of Keren Hayessod-U.I.A.; b. Livorno, 30.4.1915; ed.: Jur. degree, Pisa U., 39; m. Lia Luperini; 4 ch.: Ariel, Miriam, Daniel, Gadiel; p. lctr., Jew. lang. & lit., Ca Foscari U., Venice; author of many appreciated works of translation and popularization of Jew. thought; Pres., Rabbin. Cl. of Italy; Dir., Almagia Seminary; Exec. Mbr., Europ. Rabbin. Cl.; Great Officer of Italian Republic.

Via Catalana 1a, Rome, Italy.

TOLKOWSKY, Dan; B.Sc. (Eng.), A.C.G.L.; Major General (Res.); Partner, Tolkowsky Associates; b. 27.1.1921, Tel-Aviv; ed.: Imperial Coll., London; married; 3 ch.; serv. R.A.F. dur. World War 2nd; serv. Isr. Defence Forces, 48-59; Commander of Isr. Air Force, 53-58.

6, Hadassah St., Tel-Aviv 61164; tel. 03-5449489.

TOPOL, Chaim; film star; actor; b. Israel, 9.9.1935; ed.: B.Sc.; m. Galia Finkelshtin; d., Anat; s.: Omer, Adi; p. appear. w. "Batzal Yarok", Haifa Munic. Theate; films: "I Like Mike", "Sallah Shabbati", "El-dorado", "Erwinka", "Before The Winter Comes", "Cast A Giant Shadow", "The Gift of Love", etc.; starring in London, in "Fiddler on The Roof" & leading part in same motion picture; "Ha'aiyn Hatziburit", 71; "Romanov & Juliette", Chichester, 73; "Galileo Galilei", 74; "Othello", Chichester, 75; other films: "Flash Gordon", "For Your Eyes only", "The Winds of War", etc.

"Pashanel", 108 Dizengoff St., Tel-Aviv 64397.

TORCZYNER, Jacques; U.S., bus. exec.; b. Antwerp, 8.7.1914; Ing. Commercial, Brussels U., Solvay Inst.; m. Berthe Pintel; s., Robert; in USA since 1940; mbr, Exec. Brd, WZO, 72; found. & Pres., World Union Gen. Zion., 72; Gen. Mng., Rassco Isr. Corp., 67-69; Gen. Mng. Real Estate Participations in Isr., 69-72; Dir. of Devel. Rassco

Israel Co., 61-67; in diamond trade, 40-59; Pres. ZOA, 65-70; mbr Presid. World Zion. A.C., 56-72; found., Vice Pres., Am.-Isr. Chamber of Commerce; deleg. to many World Zion. Congresses, since 46-; mbr, Observer Team of US Gov. at UNESCO, Paris, 89-90.

124 West, 79th St., New York, NY, USA.

TORENBERG, Julio; industrialist, Gen. Mng. of Textile Bus.; Pres., Anti-Defam. League, Mexico City; Hon. Pres. (p. Chmn of Brd), Colegio Israelita de Mexico; b. 17.7.1927, Mexico City; ed.: HS, 39-45 & College, 45-48, Mexico City; m. Jaya Rodov; 3 d.; p. Pres., Keren Hayesod Mexico; p. Mbr of Brd, Ashkenazi Kehila.

Paseo de la Reforma 2233, Sauces 702, Mexico 11000, Mexico.

TOUBI, Tawfiq; journalist; M.K., 48-90; Dep. Gen. Secr., Communist Party of Isr.; mbr, Presid. C'tee, Wld Peace Cl.; b. 11.5.1922, Haifa; ed.: scndry; grad. Bishop Gobat Sch., Jer.; m. Olga Gabriel Touma; 1 s., Dr. Elias Toubi; act. in Arab stud. mov., 37-40; act. in Arab Trade Un. mov., 41-48; act. mbr of Communist Pty, 40-; mbr: Secret., C'tee f. Just Peace between Isr. & Arab countries; Presid., Isr. Peace C'tee; act. in Friendship Mov. Isr.-USSR.

18, Kessaria St., Haifa 33042.

TOURY, Jacob; Prof., (Emer.), Jew. History, Tel-Aviv U., 62-; b. Germany, 1915; to Israel, 1935; ed.: H.U. Jer., M.A., Ph.D.; widower; 2 ch.; p. Teach. & Acting Princ. Instructor, in teach. train. programm, Technion; do. & in History at Haifa U. & H.U. Jer.; author of: Die politischen Orientierungen der Juden in Deutschland, Tuebingen, 66; Turmoil and Confusion in the Revolution of 1848 (Hebrew), Merhavia, 68; The Entrance of Jews into German Citizenry, Prolegomena & Documentation (2 vols), Tel-Aviv, 72; Soziale und Politische Geschichte der Juden in Deutschland, Dusseldorf, 77; Die Juedische Presse im Oesterreichische Kaiserreich, Tuebingen, 83; textbooks in Gen. & Jew. History (joint. w. others) and numer. contrib. to Encycl. & learned periodicals (in Heb., Engl. & Germ.).

7, Shlomzion St., Herzlia B. 46662; tel. 052-72027.

TOURKOW, Frederick R.; Attorney, Tourkow Crell Rosenblatt & Johnston, Fort Wayne, Indiana; b. 6.9.1918, Smyrna, Turkey; ed.: U. of Dayton OH, 34-36; Georgetown U. Wash. — LL.B., 36-39; LL.M., 39-40; m. Leah Sarah Schwartz; 3 ch.: Joshua, Samuel, Deborah; Found., Gen. Counsel, Gt. North. Life Insur. Co., 53-65; Dir., Gen. Counsel, Heinold Elevator Co., 58-76; Pres., New Haven Wire & Cable Inc., 58-90; Pres., North. Imperial Corp., 58-90; Chmn, local Sepharad '92 C'tee; Dir. Cngn B'nai Jacob; mbr: Natl Exec. C'tee, JWV-USA Natl Memorial (p. Pres.); Judge Advoc. Allen Cty Cl. of Veter. Orgs; Quartermaster, Fort Wayne Post 368, Jew. Var Veter. (p. Secr. Natl. Exec. C'tee; p. Reg. Commander & Dept. Commander); p. Chmn: Fort Wayne Isr. Bond Drive, Jew. Wlfr Fund; p. Pres.: Fort Wayne Jew. Fed., Indiana Jew. Commty Rel. Cl.; Judge Advoc. Am. Legion Post 82; mbr: Am., Indiana State, Ohio State, Dist. of Columbia & Allen Cty Bar Assns; Summit Club; Masonic Order; Am. Legion; recip.: USA Bronze Star Medal, USA Award of Merit.

5616 Mill Road, Fort Wayne, Indiana 46807, USA.

TOWNSEND, John Tolson; Prof. of New Testament, Judaism & Bibl. Lang., Episcopal Div. Sch., Cambridge Ma., 74-; Mbr, Brd of Dirs of The Root & Branch Assn, Jer.; Chairperson of Isr. Study Group (of Christ. scholars working to furth. understand. of Judaism & Isr.); b. 25.7.1927, Halifax, Nova-Scotia, Can.; to Israel, 1965; ed.: Brown U. Providence, 45-49, B.A. (classical lang.); Wycliffe Coll. in U. of Toronto, 49-52, L.Th.; Harvard Div. Sch., 52-53, M.A., S.T.M.; 53-59, Th.D.; Ulpan Etzion, 65; m. Mary Van Zandt Rust; 2 ch.: William Thomas, Stephen John; ord. priest in the Episcopal Church, 52; instruct., Assoc. Prof. & Prof., Philadelphia Div. Sch., 60-74; Visit. Prof., Brandeis U. Waltham, 79; monograph, articles & reviews on theol. stud., Christ. & Jews, Israel, ag. antisemitism; Midrash Tanhumah, S. Buber Recension, transl. into Engl.; etc.; mbr: Assn f. Jew. Stud., Scty of Biblical Lit., Am. Acad. Assn f. Peace in M.E.; act.: Christ. Study Group; Catholic-Jew. C'tee f. Roman Cath. Archdiocese of Boston.

40 Washington St., Newton, Mass. 02158, USA.

TRAININ, Nathan; Prof., Cancer Res., Dept. of Cell Biol., Weizmann Inst., 55-; b. Mendoza, Argentina, 1.1.1922; to Israel, 1949; ed.: Cordova U., M.D.; married; 4 d., 1 s.; V. Chmn, Isr. Cancer Assn; Brd of Gov., Kupat Holim Histadrut; UICC (Intl Un. Against Cancer); Cl. of Europ. Assn f. Cancer Res.; mbr, WHO Advis. Pannel on Cancer; mbr Edit. Brds: Thymus, Holland; Immunopharm. & Immunotoxicol., USA; Immunologia Clinica, Italy; Oncology, Swiss; publ. over 190 papers on mechanism of cancer induction, leukemogenesis, physiology of the thymus and thymus hormons influence of immunol. factors in carciogenensis, therapeutic effect of thymic hormones in viral diseases.

54, Hanassi Harishon St., Rehovot 76302.

TREUMANN, Otto Heinrich; graphic designer, GVN, AGI; Hon. Mbr, Isr. Graph. Designers Assn, 86-; mbr: Netherlands C'tee, KKL; Acad. Cl. & advis., graphic design dept., Bezalel Acad., Jer.; jury f. biannual Intl Art Book Prize, Isr. Mus., Jer.; b. 28.3.1919, Fuerth, Bavaria; ed.: Amsterdam Graphic. Sch., 35-36; Ams. New Art Sch., 36-40; m. Jettie van de Velde Oliver; ch.: René, Babette Mireille; p. mbr: Amst. Munic. Art Cl.; p. Chmn, Netherl. Scty, graphic designers; w. Resistance Mov., during German occup.; numer. design

works f. indust. concerns, fairs, Netherl. P.O. (stamps design), El Al (house style), Amst. Jew. Hist. Mus. & f. many Jew. activities, Netherl.; one-man shows: Jerusalem, London, Amst.; Amst. Munic. Mus., 70; Palevsky bldg, Isr. Mus., 75; Jew. Hist. Museum, Amst., 83-84; guest lctr. Bezalel Acad., Jer., 75; recip.: Amsterdam City Duwaer Prize, 47; D.A. Thieme Award, 60; also 5 Netherland Poster Awards; Vienna Poster Prize, 49; Amst. City, Werkman Prize, 60; Kalender Prize, Calcutta; David Roell Prize, 70; Knight, Order of Oranje-Nassau; Yakir Bezalel, Jer., 87.

Hoogstraat 47, 1381 VV Weesp, Netherlands.

TSANIN, Yeshayahu Mordekhai; Editor in Chief Emeritus "Letzte Nyess" (daily) & "Illustrirte Weltwoch" (weekly); novelist, essayist, journalist; Pres., Jew. Writers' Assn; Mbr, Pres., World Fed. of Jew. journalists; b. Sokolov, Poland, 1.4.1906; to Israel, 1941; m. Debora Alter; 1 s.; publ. books: "Vivat Lebn", "Oyf Zumpiker Erd", "Wuhin Geyt Japan", "Iber Shteyn un Shtok", "Shabessdike Shmusn", "Tswishn Getter un Mentshn", "Artapanos Kumt Tsurik Aheym" (Yidd. & Heb., 66; Engl., 80), "In di Wegn fun Yiddishn Goyrl" (Yidd. & Heb.67), "Dekadenz fun a Moshiahkh", "Fremde Himlen", "Libshaft in Gewiter", "Grenetsn bis zum Himl", "Di Meride fun Mozhybozh" (Yidd., 76; French, 81), "Der Shlissl zum Himl", "Der Yardn Falt Arayn in Yam Hamelach", "Der Gzar Din" (Yidd., 85; Heb., 88), "Fun Yener Zayt Tsayt"; complete Heb.-Yidd. Dictionary", 60; complete Yidd.-Heb. Dictionary, 82; "Tel Olam"; lit. almanachs, etc.

29, Stricker St., Tel-Aviv 62003.

TSEDAKA, Benyamim; Editor, "A.B. — The Samaritan News", the first Samaritan Newspaper; Dir., "A.B. Institute of Samaritan Studies"; in charge of publ. f. Jew. Agcy & WZO in Isr.; b. 1.8.1944, Nablus; ed.: Hess & Kugel HS, Holon, 52-62; Seminar Hakibbutzim T.A., 63; H.U. Jer. (Bible Stud. & Hist. of People of Israel), 67-71; m. Miriam Davidovici; 2 s.: Ratson, Ro'ei; 2 d.: Shira, Efrat; Chmn, Samaritan Youth Scty, 68-72; edit. & contrib. on Samaritans in Encycl., Radio & TV; lctr of Samaritan stud. in acad. inst. & pub. schools in Isr. & abroad.

P.O.Box 1012, 1029, Holon 58110.

TSEVAT, Matitiahu; Hebraist, educator; Prof. Emer. of Bible, Heb. U. Coll., 84- (Assoc. Prof., 61-66; Prof., 67-84); b. 15.7.1913, Kattowitz; to USA, 1915; ed.: Breslau Theol. Semin., Teach. Cert., 36; Heb. U. Jer., M.A., 48; Heb. Un. Coll., Ph.D., 53; m. Miriam Krieg; 2 s.: Joel, David; sp. lib. Semitic collection, 54-63; p. Dir., Jew. studies HUC Bibl. & Archaeol. Sch., Jer.; publ.: A Study of the Language of the Biblical Psalms, 55; The Meaning of the Book of Job, 80; contrib. to profess. journals.

3101 Clifton Ave., Cincinnati, Ohio 45220, USA.

TSUR, Yaacov; Teacher, mbr of Kibbutz Netiv Ha'Lamed Hey; M.K. (Labour Pty), 81-; Min. of Health, 88-89; Min. of Immigrant Absorption, 84-88; Secr., Meuhad Kibbutz Movement; b. 4.4.1937, Haifa; ed.: Heb. U. Jer., B.A. (History & Bible); married; 4 ch.; w. Kibbutz Netiv Ha'Lamed Hey, 57-; Coord. of Educ. Dept., Ha'Kibbutz Ha'Mehuchad, 72-74.

Kibutz Netiv Ha-Lamed Heh, D.N. HaElah 99855.

TSUR, Zeev; Dir.: I. Galili Center f. Defence Res., Efal; Archives of Tabenkin Inst.; mbr: C.C. of Un. Kibbutz Mov. & Lab. Pty; Isr. Lands Directorate; Dir. K.K.L.; Secr. of Hakibbutz Hameuchad & Haavodah Pty; Exec. of Histadruth Haovdim; b. 1911, Krinky, Poland; to Israel, 1931; ed.: Technion, Vilna; m. Leah Hakhmi; 2 d.: Zafrira, Ivriya; co-found., mbr of Kibbutz Sdeh-Nahum, 37-; p. mbr of 3rd & 6th Knesseth (mbr of Finance & Frgn Security C'tees); Dep. Min. of Agric., 55-59; Pol. Secr., Achdut-Haavodah Pty, 62-67; deleg. to Zion. Congresses; p. mbr, edit. brd "Lamerchav" daily; articles in Lamerchav, Al Hamishmar, Davar, Mibifnim, Ot, Molad, Econ. Quarterly; publ.: The Kibbutz Hameuhad and the Settlement of the Land of Israel (4 vols — 1927-80); "From the Partition to the Allon Plan".

Yad Tabenkin, Efal, Ramat Efal 52960; tel. 712221, 344367.

Kibbutz Sdeh Nachum 19160; tel. 06-582819.

TUCHMAN, Maurice Simon; Dir. of Lib. Serv., Heb. Coll., Brookline, MA; b. 14.9.1936, Brooklyn NY; ed.: Brooklyn Coll., B.A.; Columbia U. Sch. of Lib. Serv., M.L.S.; Jew. Theol. Sem., B.H.L.; Simmons Coll. Sch. of Lib. Sci., D.A. in L.S.; m. Helene L. Bodner; 1 s., 1 d.; p. Cataloger, Buffalo & Eric Cty Pub. Lib.; p. Assist. Lib., NY State Maritime Coll.; Catal. Consult., Mid-Hudson Libraries; mbr: Am. Lib. Assn, Assn of Jew. Libraries, Cl. of Archives & Res. Libs of Jew. Studies; Fenway Lib. Consortium; articles: Jew. Book Annual, Church & Synag. Libraries; Plann. C'tee of Combined Jew. Book Fair of Boston, Book Appraiser.

16 Duffield Rad, Auburndale, MA 02166, USA.

TUCKMAN, Fred; Mbr of Europ. Parliament (f. Leicester); Conserv. Spokesman on Empl. & Soc. Affs; V. Pres., EMSU (Europ. Medium & Small Enterp.); M.E.P.'s Israel Deleg.; V. Pres., Anglo-Jew. Assn; b. 9.6.1922, Magdeburg, Germ.; ed.: B.Sc. (Econ.), F.C.I.S., F.I.P.M., F.B.I.M., M. Inst. M.; m. Particia Caroline née Myers; 2 s., 1 d.; p. Comp. Secr.; p. Partner, Hay Assoc., Philadelphia; p. Manag. Dir., Hay Unternehmensberatung, Frankfurt; p. Chmn, Suomen Hay Oy Helsinki; Hon. Secr., Bow Group, London, 58-59; p. Chmn, Inst. of Personnel Manag., London & South East Reg.; Councillor, London Borough of Camden, 65-71.

6 Cumberland Road, London SW13 9LY, England.

TURETSKY, Morris; Rabbi, Western Synagogue, London W1; Tutor, Rabbinics, Jews' Coll., London, 83-; b. 22.1.1926, Manchester, England; ed.: Manchester-Jew. Sch., Central Gramm. Sch., Talmud. Coll.; Manchester U. & Leeds U. - M.A., Ph.D.; m. Rachel Yodaiken; 5 ch.; Min., Sunderland Heb. Cong., 51-59; Rabbi, New Central Vilna Syn., Leeds, 59-70; Dayan, Leeds Beth-Din, 59-70.

74 Bryanston Court, George St., London W1H 7HD, England.

TURNER, Reuven; Rev.; Min. of Relig., Dir. of Educ.; Consult., J.N.F. Educ. Dept.; Pres., B'nai B'rith 1st Lodge; Hon. Princ., Mathilda Marks-Kennedy School; Chmn, Jewish Music Council; b. 8.1.1924, Karlsruhe, Germany; Minister, Finsbury Park Synagogue, 48-50; Reader, Brixton Syn., 50-68; Dir., Zion. Fed. Syn. Cl., 67-70; Gen. Secr., Mizrachi-Hapoel Hamizrachi Fed. of Gt. Brit., 70-73; publ.: Judaism — A Way of Life, Selection from the Seder Service (record), The Jewish Quiz Book, Jewish Living.

Harold Poster House, Kingsbury Circle, London N.W.9, England.

TURNER, Ya'acov; Isr. Police Commissioner, 89- (Central District Commander, 84-85); born 1928; serv. many years in Isr. Air Force & retired in 84 w. rank of Tat-Aluf and a reputation as one of Isr. most accomplished fighter pilots.

Israel Police Force, Inspector General's Bureau, Jerusalem.

TYANO, Avraham; Assist. Dir., "El-Al" Branch, Israel, 87-88; p. Econ. Consult., "Tower Air" Israel; p. Commercial Manag., Air France, Israel; b. Haifa, 9.8.1916; ed.: Alliance Isr. Univ., Jer.; m. Nina Mandil (dec.); s., Shmuel; d., Shoshana; recip.: "Ordre National du Merite", by Pres. of French Rep., 74; promot. Officer of "Ordre National du Merite", 83.

4, Recanati St., Tel-Aviv 69494; tel. 03-6426841.

TYANO, Shmuel; Prof. of Psych.; Dir., Geha Psych. Hosp., Tel-Aviv U. (p. Head, Child & Adoles. Dept.); b. 6.4.1939, Tel-Aviv; ed.: Med., 56-59; Psych., 66-71; Child & Adoles. Psych., 71-73; m. Ginette Fride; 2 d.: Galia, Lital; Chmn of Sci. Cl., Israel Med. Assn; Chmn, Psychiatric Sctn, Med. Sch. Tel-Aviv U.; mbr: Intl Coll. of Psycosomatics; Amer. Child Psych. Acad.; French Psych. Assn; many publ. & act. partic. at intl congresses of general psych. (espec. child & adoles. psych.); recip. Starkman Prize, 63; 15 Schwartz Inst. Res. Awards, 82.

29, Tagore St., Tel-Aviv 69203; tel. 419970.

TYRAH, Oded; Brig. Gen. (Res.); Pres., Phoenicia-America Israel (Flat Galss) Ltd.; Manag. Dir., Phoenicia Ltd; b. 18.12.1940, Tel-Aviv; ed.: B.Sc., Fcty of Ind. Manag. Eng., Technion Haifa; Grad. Natl Def. Coll., I.D.F.; Grad. Stud., Haifa U.; Grad. Command & Staff Coll., I.D.F.; m. Shulamit née Sacharov; 4 ch.; mbr, Egypt.-Isr. joint milit. comm., 79-82; Command Off. of evac. of Yamit Area, 82; Chief Artillery Off., 83-86; mbr, Isr. Assn of Eng. & Arch.; recip. St. Barbara Order (Artill. Distinct. of US Army).

10, Ury St., Tel-Aviv 64954.

U

ULLENDORFF, Edward; Prof. of Ehiopian Studies & of Semitic Langs, London U., 64-82 (now Emeritus); b. 25.1.1920; ed.: H.U. Jer., M.A.; Oxford U., D.Phil.; Hon. M.A., Manchester; Hon. D.Litt., St. Andrews; Fellow, Brit. Acad. (Vice-Pres., 80-82); m. Dina Noack; served Brit. Milit. Govt. Eritrea & Ethiopia, 42-46; Assist. Secr. Palestine Govt., 47-48; Oxford U. Inst. of Col. Stud., 48-50; Lect. & Reader in Semitic Langs, St., Andrews U., 50-59; Prof. of Semitic Langs & Lit., Manchester U., 59-64; Schweich Lctr., Brit. Acad., 67; Chmn: Assn. of Brit. Orientalists, 63-64; Anglo-Ethiopian Sec., 65-68 (Vice-Pres., 69-77); Pres., Soc. f. Old Test. Study, 71; Editor: Studies in hon. of G.R. Driver; Ethiopian Stud.; Journal of Semitic Stud.; Bulletin, Sch. of Orient. & Afr. Stud., etc.; publ. many books & articles on Sem. Langs & Ethiop. Stud., i.a.: The Semitic Languages of Ethiopia; The Ethiopians; Biography of Haile Selassie; Hebrew Letters of Prester John; Studia Aethiopica et Semitica; The Two Zion, etc.; recip.: Ethiopian Gold Medal, 60; Haile Selassie Intl Prize f. Ethiopian Studies, 72.

4 Bladon Close, Oxford OX2 8AD, England.

UNGAR, Frank; Emer. Prof. of Biochem. (Prof., 58-90), U. Minnesota Med. Sch., Minneapolis; b. 4.30.1922, Cleveland OH; ed.: Ohio State U. Columbus, B.A., 43; Western Res. U., Clev., M.S., 48; Tuft's U. Boston, Ph.D., 52; m. Shirley Ruth Katz; 1 s., William S.; 3 d.: Leanne R., Barbara L., Joannes; res.staff: Clev. Clin., 48; Worcester Fndn of Experim. Biol. Shrewsbury Mass., 52-58; Dir. of Steroid Train. Prog. & WFEB, Clark U. Worcester (56-58) & U. of Minn. (61-76); mbr: Endocrine Scty, FEBS Scty of Biochem. & Molecular Biol., Am. Chem. Scty, Am. Assn f. Adv. of Sci.; Fulbright Snr Fllw, Cork Ireland, 74-75; Fogarty Snr Fllw, Weizman Inst. Rehovot, 82-83; co-author (w. R.I. Dorfman), Metabolism of Steroid Hormones, 65; chapters in Devlin Biochemistry, 86; publ. over 80 papers in: Journal Biol. Chem., Endocrinology, Steroids, Chronobiology Abstracts of Meetings in USA, Canada, Europe, Japan.

5232 Stevens Ave., Minneapolis, Minnesota 55419, USA.

URDANG, Bertha (née Cousin); Owner & Dir., Bertha Urdang Gallery, N.Y.; b. 12.4.1912, London, England; to Israel, 1934; citizen of Engl. & Isr., resid. US; ed.: Grad. Sorbonne, Paris; U. Coll., London; widow Tuvia Urdang (1948 War); 3 d.: Rina Sugarman, Daphna Ever-Hadani, Miriam Laufer; priv. secr., Colonel F. Kish, 34-38; Dir., Zion. Inform. Off., London, 49-51; introd. abstract Isr. art to many museums in US & UK; hon.: Isr. Museum did exhib. in honor of 75th birthday.

23 East 74 Street, New York, N.Y. 10021, USA; in Israel: 7a Bialik St., Beth Hakerem, Jerusalem 96221.

URIEL, Gila; Administrator; Dir., Org. & Train. Div. Tel-Aviv Munic., 53-73; b. 23.1.1913, Cracov; to Israel, 1924; ed.: grad. Herzlia Coll.; High Sch. of Law & Econ., T.A.; London Sch. of Econ., Oriel Coll., Oxford Cambridge Swansea; fllw., UNPA, RIRA, London; mbr, Poetry Assn; Secr. to the Mayor of T.A. (l. Dizengoff), 32-36; Dir., Mayor's Off. (late I. Rokach), 36-53; chief-instr., Inst. f. Pub. Admin., 46-56; co-edit., "Hamin'hal" quarterly, 50-60; mbr, edit. brd, "Netivey Irgun Umin'hal", 60-; mbr, Intl Inst. of Admin. Sciences, Brussels; lecturer on problems of admin. & human relations; publ.: The Secretary, 42; Office Administration, 59, 62, 63; City Mngmnt, 83; The Father of the City (Hebr.), 72; Mother's Day, 73; poems: Yearning, 76; Life with Mother, 77; 40 years of Publ. Serv., 77; Mun. Trifles, 88; Life's Cleanings in Tel-Aviv, 89; recip. Poetry Review Compet. Prize, London, 59.

9, Prague St., Tel-Aviv 63477; tel. 242717.

USSISHKIN, David; Prof. of Archaeol.; p. Dir., Inst. of Archaeol., Tel-Aviv U.; Edit., "Tel-

Aviv" — Journal of T.A.U. Inst. of Archaeol.; b. 21.10.1935, Jerusalem; ed.: H.U. Jer. — M.A., 62; Ph.D., 65; m. Ann Herzfeld; 3 s.: Iddo, Yohav, Daniel; Dir. of archaeol. excavations, Biblical Lachish.

Institute of Archaeology, Tel-Aviv University.

UZAN, Aharon; Pres., Fed. of Sepharadim in Isr.; Min. of Agric., 75-77; Min. of Lab. & Soc. Affs, 81-84; p. Gen. Secr., Tnuat Hamoshavim; b. Tunisia; m. Jenny; ch.: Amos, Yo'av, Iron, Rumia (1 s., Shlomo, fallen at Suez Canal, 71); to Israel, 1949; worked as jeweller in his home town; co-founder, settler, Moshav Ghilat in Negev, 49; labourer, building work; app. secr. of the Moshav, later prom. to head the supply network ("Irgun Hakeniot") f. the Negev; M.K. (Labour), 65-69; Dep. Min. of Agric., 66-69; mbr, Secr. & C.C., Labour Pty; Pres.: "Irgun Hakeniot", Negev Settl. Dev. Corp., Negev Econ. Club; mbr brd, Bank of Agriculture.

Moshav Ghilat, Negev 85410; tel. 057-93086.

L A A D

MULTIANNUAL

CALENDAR

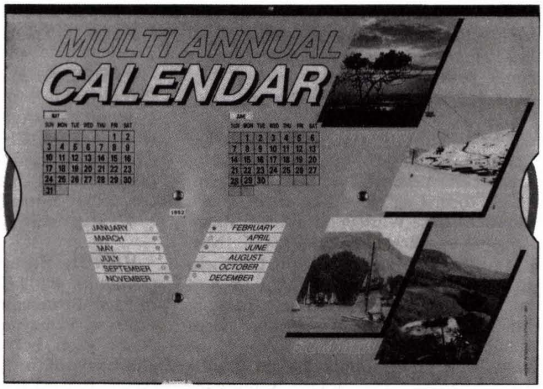

Please contact:
P.O.Box 745
75100 Rishon Le-Zion
Fax: 972-3-9660345
ISRAEL

Patent No. 87610.

V

VADNAI, Georges Joseph; Chief Rabbi, Lausanne, Switz.; b. 23.7.1915, Goedoelloe, Hungary; Isr. Theol. Lehranstalt, Vienna; Fcty of Phil., Vienna; École Rabbinique, Paris, 39-42; ordained Rabbi, 42; Sorbonne, Paris, Ph.D., 51; m. Anne-Laure Braunschweig; 2 s.: Gabriel, Raphael; Secr. Gen., Wld Un. of Jew. Students, Paris, 46-48; p. mbr C.C.: Zion. Youth of France; Zion. Fed. of Switz.; p. Rabbi, Lyon, France; publ.: "Rites et Coutumes", "Visite d'une Synagogue", "Contribution a l'Histoire de la Communauté Israelite de Lausanne, 1948-87".

2 Chemin de Lucinge, Lausanne, Switz.

VAINSTEIN, Yaacov; Rabbi; M.A., Ph.D.; Chmn, Relig. Cl., Jer., 68-; b. Vitebsk, 15.12.1915; to Israel, 1948; ed.: Yeshiva, Jer.; U. Glasgow; m. Ziporah Groskopf; 1 s., Dov; 2 d.: Beila, Nava; Chmn: Ramot Shapira World Youth Acad.; Relig. Olim Assn; mbr: ed. c'tee, Isr. Zion. Cl.; C.C., Natl Relig. Pty; p. Rabbi, Glasgow & Port Elizabeth (S.A.); p. Vice-Pres.: Mizrach Fed., J.N.F. & Natl Vice-Pres., Standing Confer. Jew. Youth, U.K.; p. Pres., Hapoel Hamizrachi, S.A.; p. mbr: "Beth Din." Johannesburg; Zion. Cl., S.A.; p. w. Chaiplancy Dept., IDF; publ.: "Cycle of the Jewish Year", book on Jew. prayers & festivals; contrib. to "Rebirth of Israel"; articles on educ., youth, Zion & gen. Jew. subjects, in periodicals in var. lang.

Ramot Shapira, P.O.B. 7216, Jerusalem 91071.

VAN CREVELD, Martin; Prof. of History, Heb. U. Jer.; b. 5.3.1946, Rotterdam, Netherlands; ed.: London Sch. of Econ., Ph.D., 71; to Israel, 1950; divorced; 3 ch.; publ. 8 books on milit. history and strategy.

67 Nof Arim St., Mevasseret Zion, Jerusalem 90805.

VAN DER HOEVEN, Jan Willem; Chief Spokesman, Intl. Chris. Embassy in Jer., which organizes the Intl. Chris. Zion. Congresses & the annual Chris. celebration dur. Feast of Tabernacles in Jer.; b. 10.3.1940, Heemstede, Holland; to Israel, 1968; ed.: stud. Theol. in England, Bachelor of Divinity; m. Widad; 2 ch.: Jan, Farida Regina; spent years explaining Isr. case to Chris. & secular audience in countries through the world; Warden of Garden Tomb in Jer., 68-75; lectr. frequent. in Isr. & abroad concerning the need to support Isr.

P.O.B. 1192, Jerusalem 91010.

VARDI, Arie; LL.B.; pianist; Dir. & Prof. of Piano, Rubin Music Acad., T.A. U.; b. Tel-Aviv 1937; ed.: Tel-Aviv Music Acad. & Heb. U. Jer.; winner of Isr. Chopin Compet., 59; Enescu Intl Compet., Bucharest, 61; granted Solistendiplom (Switzerland's highest musical honor); many concerts in Europe and in Israel, etc.

42, Tagore St., Ramat-Aviv, Tel-Aviv 69341.

VARDI, Peter A.; pediatrician; M.B., B.S. (London), 49; D.C.H. (London), 53; Head, Dept. of Med. Professions, Min. of Health, Jer.; Head, Dept. of Pediatrics, Ashkelon Govt. Hosp., 61-; Assoc. Prof., Fcty of Health Science, Ben-Gurion University of the Negev; b. London, 24.9.1926; to Israel, 1956; 4 ch.; mbr: Scientific Council of I. M.A., Clinical Pediatric Club.

26, Habanai St., Jerusalem 96264.

VARDI-ZER, Uzi; econ.; Chief Exec. Off., Housing & Construction Holding Co.; Manag. Dir., Shikun Ovdim; Chmn: Solel Boneh Ltd, Solel Boneh Building & Infrastructure Ltd, Herouth, Lime & Stone Production, Solel Boneh International; p. Snr Dep. Mng. Dir., Bank Hapoalim B.M.; Dir.: Ampal; Clal (Isr.) Ltd & subsid.; The Tel-Aviv Stock Exchange Ltd.; p. Manag., Bank Mishkan; p. Dir., Carmel Mortgage and Investment Bank Ltd; Dep. Dir. Gen., "Tefahot" Israel Mortgage Bank Ltd; b. 11.11.1938, Haifa; ed.: H.U. Jer., grad. Econ., Intl Rel. Bus. Mngmnt; qualified as Costing Accounting, Isr. Inst. of

Prod.; m. Ayalah; 2 d.: Smadar, Einav; s., Saar; p. w. State Comptroller Office, in charge of the Govt. Corp. Dept.

6, Sokolov St., Raanana; tel. 052-917951.

VEIL, Simone (née Jacob); Mbr, Europ. Parliam., 79- (Pres., 79-82; Chmn, Legal Affs C'tee, 82-; Chmn, Lib., Democratic & Reform. Group, 84-); Pres., Steering C'tee of Europ. Cinema & TV, 88; p. Min. of Health & p. Min. of Justice, France; b. 13.7.1927, Nice, France; deported to Auschwitz & Bergen-Belsen, 44-45; ed.: Lycée de Nice; grad. in Law, Inst. of Pol. Studies, Paris; m. Antoine Veil; 3 ch.; joined Pres. Pleven's Cabinet as adviser on civ. law matters, 69; Secr. of Supreme Cl. of Judiciary by Pres. of French Republic, 70; mbr, Brd of Dirs, ORTF & Fondation de France, 72; many French & Foreign Decorations; Dr. Hon. Causa of many U-ies, i.a.: Princeton, Yale & Georgetown, USA; Weizmann Inst. & Bar-Ilan U., Isr.; Yeshiva U., NY; recip. Prizes: Monismanie (Sweden), 78; Onassis Fndn Athens (Greece), 80; Charlemagne (Germ.), 81; Louise Weiss Fndn (Strasbourg), 81; Louise Michel & Europ. Merit (Paris), 83; Jabotinsky (USA), 83; Prize f. Everyday Courage (Paris), 84; Special Freedom Prize (Middelburg), 84; The Fiera di Messina (Italy), 84.

1 rue Bixio, 75007 Paris, France.

VERBIT, Mervin F.; Prof. of Sociol., Brooklyn Coll. of CUNY; Projects Dir. f. U.S., Intl Cent. f. U. Teaching of Jew. Civilization; Chmn of Advis. C'tee, Off. of Acad. Act., W.Z.O. in North Am.; b. 11.24.1936, Philadelphia PA; ed.: U. of Penn. — A.B., A.M.; Columbia U., Ph.D.; m. Esther Lantz; 4 ch.: Shira, Adina, Leora, Ronen; var. acad. positions; p. visit. appoint. at Bar-Ilan U., Heb. U. Jer., Tel-Aviv U., Stern Coll. of Yeshiva U., City Coll. of N.Y.; Acad. Brd, Wilstein Inst. of Jew. Policy Studies at U. of Judaism, 90-; Am. Professors f. Peace in M.E. (Secr., 77-81; V. Chmn, 69-77, 81-86; Natl Chmn, 86-89); Exec. C'tee, Leadership Devel., Cl. of Jew. Feds; Brd of Dirs: Bur. f. Careers in Jew. Serv., Inst. f. Jew. Life, U.J.A. of N.Y.; Brd of Overseers, U.J.A. Fed.; A.J.C.; Anti-Defam. League of B'nai B'rith; Trust.-at-Large, Fed. of Jew. Philanthropies of N.Y., etc.; freq. lctr at meetings & confer. of Jew. problems, Judaism & Zion.

Brooklyn College, Department of Sociology, Brooklyn, N.Y. 11210, USA.

VERMES, Geza; Prof. of Jew. Studies, Prof. Fellow, Wolfson Coll., Oxford U.; Fllw, Brit. Acad.; Gov., Oxford Center f. Heb. Studies; Pres., Brit. Assn f. Jew. Studies; Editor, Journal of Jew. Studies; Dir., Oxford Forum f. Qumran Res.; b. 22.6.1924, Mako, Hungary; ed.: M.A., D. Litt., Oxford; Lic. Hist. & Philol. Orient., Louvain; F.B.A.; m. Pamela Hobson; p. res. worker, Centre National de la Recherche Scientifique, Paris; lctr & snr lctr in Relig. Studies, U. of Newcastle; Pres., Europ. Assn f. Jew. Studies, 81-84; Chmn, Oxford Cl. of Christ. & Jews, 81-86; mbr, Scty f. Old Testament Study; publ.: The Dead Sea Scrolls in English, Scripture and Tradition in Judaism, Jesus the Jew, Post-Biblical Jewish Studies, Jesus and the World of Judaism, The Dead Sea Scrolls: Qumran in Perspective; res. & edit.: E. Schuerer, The History of the Jewish People in the Age of Jesus, I-III.

Oriental Institute, Pusey Lane, Oxford OXI 2LE, England.

VIGDOR, Moshe; Manag. Dir., "Yissum" — Research Development Co. of The Hebrew University of Jerusalem; b. 27.4.1947, Jerusalem; ed.: M.B.A. in Industrial Engineering & Management, Ben-Gurion U. of the Negev, Beer-Sheva; m. Magy née Gottlieb; 3 ch.; Lt. Col. (Res.), IDF; p. Projects Manager, Ames Yissum Ltd.

19/8, Shai Agnon Blvd, Jerusalem 92586; tel. 02-791153.

VILNAY, Matan; Brig. General, Off. Commander of Southern Command, 90-; Off. Commander of Central Command, 89-90; b. 1944, Jerusalem; ed.: grad. Milit. Internat, Reali Sch., Haifa; B.A. (Gen. History), Tel-Aviv U.; grad. Staff Coll. of Natl Defence, IDF; Inst. of Strategic Stud., Harvard U., 84; married; 2 s.; joined the Paratrops, 62; var. command positions, in Six Day War & Yom Kippur War; partic. at "Entebe Operation" as Second-in-Command of Gen. Dan Shomron; Chief of Manpower Branch in Gen. Staff, 85-89.

I.D.F.

VILNER (Kowner), Meir (Ber); p. M.K. (Democratic Front for Peace and Equality); General Secretary, Communist Party of Israel; b. Vilnius, 23.10.1918, ed.: Hebrew High School, Vilnius; Hebrew U., Jerusalem.

P.O.B. 26205, Tel-Aviv.

VINAR, Benjamin; Attorney at Law; b. 4.10.1935, Rock Island, Ill.; Hon. Pres.: Queens Jew. Commty Cl., NYU Law Review Alumni Assn; ed.: U. of Ill., B.A. (w. high distinct.), 57; N.Y.U., LL.B. (cum laude), 60; Phi Beta Kappa; Order of the Coif; Root-Tilden Scholar; m. Rochelle Weinfeld; 4 ch.: Jacqueline, Dov, Elana, Daniella; admitted to N.Y. Bar, 61; mbr: Natl Law C'tee, Anti-Defam. League, 79-; UJA Fed. of Jew. Philanth. Queens Cabinet, 82-; Brd of Dirs, Metrop. Coord. Cl. on Jew. Poverty, 84-; Natl V. Pres., Natl Cl. of Young Israel, 79; V. Pres., YM-YWHA of North Queens, 88-; CNY, Nassau Cty & Am. Bar Assns; NY Cty Lawyers Assn; publ. books on legal problems.

1050 Franklin Ave., Garden City, N.Y. 11530, USA.

VIRSHUBSKI, Mordechai; lawyer; p. M.K. (Citizens' Rights Movement), p. Dep. Speaker

of the Knesset; City Attorney of Tel-Aviv, 66-77; b. Leipzig, 10.5.1930; ed.: Harzlia HS; H.U. Jer.; m. Viola Israel; 2 s.; Gavriel, Rafael; p. Legal Advisor, Isr. Water Commission; p. adv. on water legisl. & admin. to Peru, Columbia, Brazil, Nicaragua, Iran; City Councillor in Tel-Aviv Munic. & mbr of the City Management; Mbr of the Knesseth, 77-.

8, Ed. Bernstein St., Tel-Aviv 63408; tel. 03-227218.

VITAL, David; Prof. of Pol. Sci. & Goldman Prof. of Diplomacy, Tel-Aviv U.; b. 10.4.1927, London; to Israel, 1934; ed.: New Coll. & St. Antony's Coll., Oxford; m. A. Waxman; 2 d.: Tamar, Ruth; 1 s., Adam-Elie; served in Min. of Frgn Affs & P.M.'s Office, 54-65; lctr, Intl Relat., U. of Sussex, 66-68; Prof. of Pol. Studies, Bar-Ilan U., 66-72; Haifa U., 72-77; Visit. Prof. & many acad. appoint.; author: "The Inequality of States", 67; "The Making of British Foreign Policy", 68, Spanish edition, 76; "The Survival of Small States", 71; "Medinot Ketanot be-Mivkhan Hakiyum", 72, Spanish ed., 75; "The Origins of Zionism", 75; "Zionism: The Formative Years", 82; "Zionism: The Crucial Phase", 87; recip.: De Osma Studentship, Oxford U., 52.

Hazorea St., Kefar Shemaryahu 46910; tel. 052-582290.

VITALE, Reuven; Admin. Dir., Vitalgo Ltd; mbr, Exec. Cl. of Manufacturers' Assn of Isr.; b. 5.3.1939, Italy; to Israel, 1950; ed.: H.U. Jer., B.A. (Soc. Sci.); m. Carmela; 4 ch.; mbr Brd of Dirs, "Merkazei Tayarut Le'Israel"; Councilman, T.A. — Yaffo Munic. (Likud); mbr, C.C. Lib. Pty; publ. repr. at Courts f. Lab. problems; etc.

10, Reccanati St., Tel-Aviv 69494; tel. 422133.

VLOCK, Jay I.; architect. metals comp. exec.; Pres.: Fox Steel Co. & Fox Steel Products, Orange, Conn.; Town Plann. & Zoning Comm., Woodbridge Conn.; Pres., Vlock Fam. Fndn; b. 10.30.1926, New York; ed.: Cornell U. — B.A., 46; M.B.A., 48; m. Laurel Fox; 3 ch.: Daniel, Michael, Sandra; Chmn: Mayor's C'tee on the Elderly, New Haven; South Cent. Conn. Retired Snr Volunt. Prog.; Founder, Pres. & Chmn Brd of Dirs: Tower One (Jew. Commty Cl. Housing Corp.), Tower East (Jew. Fed. Housing Corp.); Brd of Dirs: New Haven Jew. Commty Cent. & Jew. Commty Cl., Commty Housing Inc., Jew. Fed. Exec. C'tee; Assoc. Fllw, Morse Coll., Yale U.; mbr, Conn. Acad. of Arts & Sci.; founder, Casa Otonal Housing Corp.

101 Ansonia Road, Woodbridge, CT 06525; Off.: 312 Boston Post Road, P.O.Box 592, Orange, CT 06477, USA.

VLOCK, Laurel F.; media & film producer; Founder & Chmn Brd of Dirs, Bridgeways Communications Corp., 87- (in media ab. 25 years, since 1963); Pres., The Jewish Television Institute, 87-; ed.: Cornell U., B.A.; Queens Coll., M.A.; Yale U., Assoc. Fllw, Calhoun Coll.; m. Jay I. Zahn; 3 ch.: publ.: Contraband of War, 70; feature articles in Am. press; conducted seminars on electron. media & mass communic., Yale U.; co-prod./host f. PBS spec.: World Gathering of Jew. Holocaust Survivors — Jerusalem, 81; Am. Survivors, Washington DC, 83; Am. Survivors, Phila. PA, 85; "The March in Washington", Rally f. Soviet Jewry, 87; recip. numer. awards & cit. f. broadcast & motion pict. prod., i.a.: "Chris" aw., Columbus Festival, 70; "Best Television Program" Pub. Rel. Aw., 73, 74, 78; "Torch of Liberty Award" Anti-Defam. League, 77; Outstand. Conn. Women, U.N. Decade f. Women, 87; President's Medal f. outstand. commty serv., South. Conn. State U., 88.

101 Ansonia Road, Woodbridge, CT 06525, USA.

VOET, Joseph; Hon. Consul of the Netherlands, T.A., 72-81; p. Secr. General (69-70), Isr. Natl. C'tee of the Intl Chamber of Commerce; b. Amsterdam, 16.4.1909; m. Gerda Haalman; 2 s., 1 d.; Gen. Manag., Union Bank of Israel, 61-68.

13, Motsa St., Ramat-Gan 52366.

VOGELMAN, Joseph H.; Pres., Vogelman Development Co.; Chief Sci., Orentreich Fndn f. Advanc. of Sci.; b. 8.18.1920, New York; ed.: City Coll. NY, B.S., 40; Polytechn. U. Brooklyn NY — M.E.E., D.E.E.; m. Norma Schneider; 1 s., Jeffrey A.; 2 d.: Leslie S. Vogelman, Linda L. Bernstein; p. Dir. of Communications, Rome Air Devel. Cent. of US Air Force; p. V. Pres., Chromalloy Am. Corp.; p. V. Chmn of Brd & Sci. V. Pres., Laser Link Corp.; mbr, N.Y. Acad. of Sci.; Fllw, Am. Assn f. Advanc. of Sci., 59; Life Fllw, Inst. of El. & Electron. Eng., 59; over 150 publ. in encycl., books & profess. journals; recip. US Airforce Outstand. Perform. Award, 57.

48 Green Drive, Roslyn, N.Y. 11576, USA.

VOGHERA, Giorgio; author; ret. insur. employee, 62-; b. 19.8.1908, Trieste, Italy; to Israel, 1938-48; ed.: grad. Classic Lyceum, Dante Alighieri, Trieste; mbr: Societa Artistica Letteraria Trieste, Circolo della Cultura e della Arti Trieste, Communita Israelitica & Italia-Isr. Assn of Trieste; publ. 4 books of historical & critical contents, incl. Dialogo (w. Biago Marin), 82; ab. 150 articles in newspapers, etc.; honors: Portico di Ottavia, 68; Ascona, 85; Comisso, 85, etc.

Cassa di Riposa Stock Gentilomo, 29 Via di Colognia, I34127 Trieste, Italy.

VORST, Jitschak; Rabbi, Jew. Community of Amsterdam-Amstelveen; Mbr, Chief Rabbinate of Holland; Pres., Lubawitch-Chabad, Holland; Adviser of Jad Achat; Pastoral Worker, Jew. Hosp., Amstelveen; b. 3.1.1938; ed.: Rabbinical, Civ. Eng.; m. Doba Rubinson; 11 ch.; p. part-time Rabbi of Rotterdam; p. Teacher, Jew. Lyceum Maimonides; student work in University cities;

publ. books on Jew. life & Jew. history; edit. of new Machzor Rosh-Hashana — Jom Kippur (w. Dutch transl.); The Commandments of Dr. Nissan Mindel (adapt. to Dutch lang.), etc.

De Vlaschaard 59, 1183 KM Amstelveen Netherlands.

W

WACHMAN, Marvin; Chancellor, Temple U., Phila., 82- (V. Pres. f. Acad. Affs, 70-73; Pres., 73-82); Act. Exec. Dir., Penn. High. Educ. Assist. Agcy, 89; Act. Pres., Phila. Coll. of Textiles & Sci., 91; Pres., Albright Coll., 91-92; b. 3.24.1917, Milwaukee, Wisc.; ed.: Northwest. U. — B.S., 39; M.A., 40; U. of Illinois, Ph.D., 42; m. Adeline Schpock; 2 d.: Kathleen M., Lynn A.; var. acad. appoint. since Assist. in History, U. of Ill., 40-42; serv. US Army (France & Germ.), 42-46; Instructor, Biarritz Am. U., France, 45-46; Assoc. Prof. of History, U. of Maryland in Europe (Germ. & Italy), 52-53; Europ. Dir., Salzburg Seminar in Am. Studies, Austria, 58-60; Pres. Lincoln U., Penn., 61-70; Spec. in Africa f. State Dept., 65, 68; p. Pres., Pen. Assn of Colleges and U-ies; p. Chmn, Natl Center f. High. Educ. Mngmnt Systems; var. activities, i.a. Trustee: Gratz Coll., Jew. Publ. Scty of Am., Philadelphia Award, etc.; mbr: Phi. Beta Kappa, Natl Assn f. Adv. of Colored People, Am. Stud. Assn, Am. Assn of U. Professors (p. Pres., Colgate U. Chapter), Am. Historical Assn, Am. Civ. Liberties U.; hon. degrees — LL.D., U. of Penn., 64; Lincoln U., 70; Delaware Valley Coll. of Sci. & Agric., 73; D.H.L., Gratz Coll., 73; Litt. D.: J.T.S., 73; Drexel U., 80; L.H.D.: Colgate U., 75; Widener Coll., 76; D.Sc., Jefferson U., 80; LL.D.: Med. Coll. of Penn., 82; Bloomfield Coll., 87; Albright Coll., 91; author of History of the Social Democratic Party of Milwaukee, 1897-1920, 45; many articles in profess. journals & chapters in books.

602 West Mermaid Lane, Philadelphia, Penn. 19122; Off.: Temple University, Philadelphia, Penn. 19122, USA.

WACHS, Saul P.; Prof. of Educ., Ed. Fcty Chair, Gratz Coll. (p. Dean); Natl Field Consult., S. Schechter Day Sch. Assn; b. 12.24.1931, Philadelphia PA; ed.: JTS — B. Rel. Ed., B. Sacr. Music, D. Ped., H.C.; Ohio State U. — M.A., Ph.D.; Temple U., B.S.; Heb. Teach. Dipl., Gratz Coll.; Hazzan Dipl.; Brandeis U., Dr. J. Ed.; m. Barbara Eidelman; 4 ch.: Sharona Rachel, Hillel Eliezer, Devora Leah, Aviva Marcia; p. Visit. Prof.: G. Washington U., J.T.S., Heb. U. Summer Prog.; Seminar on Zion. Thought, Beth Hillel Havurah, Brd of Dirs, Akiba Heb. Acad.; Chair, B.M. Task Force, Cent. Agcy f. Jew. Educ. of Gt. Phila.; mbr: Jew. Ed. Assn, Am. Jew. Studies, Assn Supervis. & Curricul. Devel., Coalition f. Alternative in Jew. Educ., Assn f. Isr. Studies, Intl Seminar f. Acad. Jew. Studies; B'nai B'rith Rabbin. Theol. in Biblical Thought; Un. Synag. — Prayer Curric., Mitzvah Curric., Shimu Ve'nanenu (cassettes f. teach. prayer & liturg.); Life Master, US Chess Fed. (US Junior Chess Championship, 51); recip.: Snr Educ. Fllwship, Aaron Zacks Aw. & other awards.

107 Maple Ave., Bala, PA 19004, USA.

WACHTEL, Paul; Res. Prof., Stern Coll. of Bus., New York U.; Pres., Young Israel of 5th Avenue, NY; b. 11.18.1945, New York; ed.: U. of Rochester, Ph.D.

100 Bleecker St., New York, N.Y. 10012, USA.

WAGNER, Clarence H.; Pres. & Intl Dir., Bridges for Peace, Jer.; Editor, "Dispatch from Jerusalem"; b. 2.23.1953, New Orleans LA; to Israel, 1977; ed.: Babson Coll., Wellesley Hills MA — B.S. Market. & B.S. Invest. (both w. High. Distinct.); Oral Roberts U., Tulsa OK, M. Bus. Admin. (w. High. Distinct.); m. Patricia Hallett; 2 ch.: Ashley Erin, Allison Ann; p. Admin., Spafford Child. Cent., Jer.; mbr, Exec. C'tees: Interrellig. Coord. Cl. in Isr., Natl Christ. Leadership Confer. f. Isr.; Advis. Brds: Melitz, Inst. f. Holy Land Studies, Interfaith Circles; Brd Mbr, Jer. Rotary Club; Edit. Brds "Christians and Israel", publ. of International Forum for a United Jerusalem; Elder, Narkiss St. Cngn, Jer.; Life Mbr, Assn of Am. & Can. in Isr.; mbr, Ecumen. Theol. Res. Fraternity in Isr.; founder of "The Israel Food Bank" & "Operation Ezra"; publ. hundreds of articles on historical, biblical & modern Israel,

Christ.-Jew. rel., Christ. anti-semitism, M.E. ideologies & conflicts, everyday life of Biblical Period, etc.; recip.: Alfred Aaronson Commty Rel. Aw., Jew. Fed. of Tulsa; Bridges f. Peace Aw. by Oregonians f. Isr.; citations by Teddy Kollek, Mayor of Jer. & by Roger A. Randle, Mayor of Tulsa.

54 Yitzhar, Givat Canada, Gilo; Off.: P.O.Box 7304, Jerusalem 91072, Israel.

WAGNER, Stanley M.; Rabbi, Cngn Beth Hamedrosh Hagadol, Denver, 72-; Prof., Judaic Studies, Dir. of Cent. f. Judaic Studies, U. of Denver, 72-; Chaplain: Denver Police Dept., 72-; Colo. State Senate, 80-; Dir., Mitzel Mus. of Judaica, 82-; b. 1.4.1932, New-York; ed.: Yeshiva U. — Dipl. in Heb. Teach., 52; B.A. (magna cum laude), 53; B.R.E., 54; M.H.L., 55; D.H.L., 64; Ord. Rabbi, 56; m. Renée G. Rabinowitz; 2 ch.: Frady, Chaya (from prev. marriage); Rabbi, Cngn Ohavay Zion, Lexington Ky, 57-61; Natl Exec. V. Pres. Relig. Zion. of Am., NYC, 70-72; author: A Piece of My Mind, 79; editor, Traditions of the American Jew, 78; co-edit.: Great Confrontations in Jew. History, 77; Great Schisms in Jew. History, 80; gen. edit. 6 vol. series, Traditions in Christ. & Judaism, 80-89; mbr: Rabbin. Cl. of Am., Am. Zion. Org., Confer. Pres. of Major Jew. Orgs, Am. Confer. Soviet Jewry, Natl Assn Jew. Studies; recip.: Alumni Aw. f. outstand. serv., U. Denver, 83; Mowshovitz Aw. f. disting. serv., NY Brd Rabbis, 90.

6660 E. Exposition, Denver, CO 80224; Off.: 560 South Monaco, Denver, CO 80224, USA.

WALD, Yitzhak; Mayor of Kfar Sava (p. Assist. Dep. Mayor); b. 1939, Israel; ed.: H.U. Jer., B.A. (Econ., Pol. Sci., Bus. Admin.); m. Varda Kagan; 2 s.: Eli, Tomer; p. econ., Econ. & Soc. Res. Inst. of Histadrut; p. econ. plann., Cent. f. Agric. & Seetl. Plann. & Devel., Min. of Agric. & Settl. Dept. of Jew. Agcy; now: Chmn, Sharon Munic. Assn f. Fire Fighting; mbr of Brd: Cent. f. Local Auth., var. bodies & orgs; publ. on workers pol.; establ., broadening & improv. agric. indust. enterprises, etc.; Integrated Rural Reg. Devel. Plann.: Lampang Region, Thailand, 80.

17, Ben-Gurion St., Kfar Sava 44257.

WALDMAN, Moshe; Mbr, Exec. Bureau of Gen. Fed. of Lab. in Isr., in charge of Health Serv.; p. Gen. Secr., Israel Biochem. & Microbiol. Assn; b. 2.7.1939, Tel-Aviv; ed.: Tel-Aviv U., M.Sc.; sci. work in Biochem. (purification & charact. of Enzymes), 65-70; since 1970, in the Gen. Fed. of Labour (Histadruth); mbr of lead, inst., Isr. Lab. Pty (C.C., Exec. Bur., etc.); Chmn, Acad. Org. of T.A. Lab. Pty, 75; mbr of cent. bodies of "Hapoel" Sport Org., 77.

28, Zangvill St., Tel-Aviv 62599; tel. 03-440057.

WALK, Joseph; Prof. Emer.; b. 1914 Breslau, Germany; to Israel, 1936; ed.: Jew. Teach. Coll., Cologne, 32-33; H.U.Jer. — B.A., 57; M.A. (Ed.), 61; Ph.D., 71; married: (1st) Rivka Weyl (dec., 1958); 1 s., Binjamin Zeev; 2 d.: Shoshana Stahl, Shulamit Melamed; (2nd) Ada Rzeszewski; 1 d., Miriam Cohn; Headmast. Teach. Coll. f. Girls, T.A. and Jer., 54-64; Distr. Inspector Jer., 65-66; Snr. Lctr, Bar Ilan U. Sch. of Ed., 64-74; Dept. of Jew. History, 74-76; Prof., 81; V. Pres. Brd. of Leo Baeck Inst., Jer. (Dir., 78-82); Secr., "Oz Veshalom"; mbr, Res. Comm., Yad Vashem; publ. editor: S. Esh Studies in the Holocaust and Contemp. Jewry, Jer., 73; Als Jude in Breslau, Selection from the Diaries of the late Dr. W.I. Cohn, Jer., 75; Das Sonderrecht für die Juden im NS-Staat, Heidelberg, 81; Pinkas Hakehillot Germany II, Jer., 85; Kurzbiographien zur Geschichte der Juden in Deutschland, München, 88; Jüdische Schule und Erziehung im Dritten Reich, Frankfurt, 91; var. papers & entries in Isr. Educ. Encycl.; Encycl. of the Holocaust and periodeicals; recip.: Prize A.M. Dushkin Foundation, 76; Yekir Haaskan Hazioni, 88; Yekir Hachinuch Hadati, 89.

5 Harav Herzog St., Jerusalem 2387.

WALLENSTEIN (née Feilchenfeld), Shulamit; LL.B., London; Vice President, District Court, Tel-Aviv; b. in Berlin, 11.1.1925; to Israel, 1933; ed.: Law classes, Jer. & London U.; wid. Arye Wallenstein; Ass. Distr. Attny, Tel-Aviv, 50-57; Dep. Distr. Attny, Tel-Aviv, 58-64; Distr. Attorney (Civ. Matters), Tel-Aviv, 65-69; Distr. Court Judge, T.A., 69-84; Dept. Pres., Distr. Court, T.A., 84-91; publ. on legal topics.

53, Arlosorov St., Tel-Aviv 626464; tel. 245511.

WALLER, Peter Louis; Prof. of Law, Sir Leo Cussen Chair, Monash U., Australia; Chmn: Standing Review & Advis. C'tee on Infertility, Vic., 85-; Acad. C'tee, Austral. Inst. of Jew. Affs, 86-; Commissioner, Law Reform Comm. of Vic., 86-; b. 10.2.1935, Siedlce, Poland; ed.: LL.B. (Hons), Melbourne; B.C.L., Oxford; Barrister & Solicitor, Supreme Court of Vic.; m. Wendy Poyser; 3 ch.: Anthony Briam, Ian Graham, Eleanor Ruth; Law Reform Commissioner, Vic., 82-84; Fndn Chairperson, Law Reform Comm. of Vic., 84-85; author of text books & articles in leg. & med. journals; Fllw, Acad. of Soc. Sci. in Austral. (FAUSA), 77; Hon. Life Mbr, Austral. Red Cross Scty, 85; Officer of the Order of Australia (AO), 89.

Monash University, Faculty of Law, Clayton, Victoria 3168, Australia.

WALLERSTEIN, Robert Solomon; Prof. of Psychiatry (p. Chmn), Dept. of Psych., U. of Calif. at San Francisco Sch. of Med.; Train. & Supervising Analyst, San Francisco Psychoanalytic Inst.; b. 28.1.1921, Berlin, Germ.; ed.: B.A., Columbia Coll., NY; M.D., Columbia U. Coll. of Phys. & Surg., NY; Cert. in Psychoanalysis, Am. Psychoanal. Assn, 60; m. Judith Saretsky; 3 ch.; Chief of Psych., Mt. Zion Hosp., San Francisco, 66-78; Pres., Am. Psychoanal. Assn, 71-72; Pres.,

Intl Psychoanal. Assn, 85-89; Fllw: Am. Psychiatric Assn, Cent. f. Advanced Psychoanal. Studies, etc.; auth., co-auth. or edit. of 9 books; 98 sci. articles; 115 add. group publ., book reviews, discussions & introductions; edit. brd, 16 journals, 10 current.; recip.: H. Hartmann Aw. of N.Y. Psychoanal. Inst., 68; I.A. Marshall Dist. Alumnus Aw. of Menninger Sch. of Psych., 72; J. Elliot Royer Aw. of U. Calif. S.E., 73; Outstand. Achievement Aw., North Calif. Psych. Scty, 87; Phi Beta Kappa; Alpha Omega Alpha.

290 Beach Road, Belvedere, California 94920, USA.

WALLIN, Gary P.; Pres., Mailing Corp. of Am., 87-; Chmn, Manchester Airport Auth., 89-; Pres., Near East Res., publisher of Near East Report, 88-; Treas., Am.-Isr. Pub. Affs C'tee (AIPAC), 90-; Dir., Clal; Justice of Peace; b. 11.8.1940, Newark NJ; ed.: Upsala Coll. (Math. & Physics), 58-62; m. Irma Holtzman; 5 ch.: Ian, Amy, Justin, Michael, Amanda; Pres.: Comex Inc., Executive Exchange Inc., 69-84; Dir.: Microweighing Systems Inc., 84-; Roan Ventures Inc., 85-; Metro Bank Inc., 88-; var. bus. exper. & other bus. assns; Chmn, Manchester Reg. Indust. Fndn, 89-; Dir.: Un. Way of Gt. Manchester, Child & Fam. Serv. of New Hampshire, 87-; Jew. Fed. of Gt. Manchester, 77- (Pres., 86-89); Fed. Arts of Gt. Manchester, 79- (Pres., 86-88); Chmn, Fed. Arts Campaign, 85; Dir., Cl. of Jew. Feds, 85-89; Trustee, Washington Inst. f. Near East Policy, 86-; Pres., Temple Israel, 84-86; Chmn, Combined Jew. Appeal, 77-79; Assoc. Chair, UJA Natl Young Leadership Cabinet, 76-80; Dir., New England — Israel Chamber of Commerce, 84-89; etc.; mbr: Intl Brotherhood of Magicians, Scty of Am. Magicians; Patentee in digital electron. communications field.

11 Crestview Road, Manchester, NH 03104, USA.

WALTZER, Herbert; Prof. of Pol. Sci., Miami U., Oxford OH (Chair, Dept. of Pol. Sci., 70-82; Dean, Grad. Sch. & Res., 82-83); Mbr, Advis. Brd (Dir. & Trust., Memorial Scty), Miami U. Hillel Fndn; b. 5.29.1930, Brooklyn NY; ed.: New York U. — B.A., 51; M.A., 54; Ph.D.,59; m. Marilyn Lois Fischvogt (dec.); 2 s.: Adam K., Samuel John; 1 d., Sarah Lee Roberts; US Airforce, Captain, 55-57; V. Chmn, Oxford City Plann. Comm., 62-64; Penfield Fllw in Arts & Belles Lettres, N.Y.U.; Engleton Fndn & Natl Cent. f. Educ. in Pol. Res. Fllw., 64; Rockefeller Fndn Res. Fllw in Constitut. Democracy, 64-65; Soc. Sci. Res. Cl. Res. Fllw, 68-69; mbr: Am. Pol. Sci. Assn, Midwest Pol. Sci. Assn (Exec. Cl., 77-80), Ohio Assn of Pol. Sci. & Econs. (V. Pres., 72-73; Pres., 73-74); South. Pol. Sci. Assn, Intl Communication Assn; author of: American Government, 62, 63, 65; The Job of Academic Department Chairman, 75; co-auth.: Politics of Reappointment, 62; Ideologies and Modern Politics, 71, 76, 81; New Structures of Campus Power, 78; Values and Interests in Public Administration, 79; articles on Pol. Sci., Pub. Admin., etc.

3 Bull Run Drive, Oxford, Ohio 45056, USA.

WARBURG, Gabriel R.; Prof. of Midd East History, U. of Haifa (Chmn, Dept. of Midd East History, 69-72, 87-89; Rector U. of Haifa, 74-77); Mbr, U. Plann. & Grants C'tee, Council f. High Educ., 81-84; Dir., Isr. Acad. Center in Cairo, Egypt, 84-87; b. Berlin, 12.7.1927; to Israel, 1934; ed.: "Hugim" Scdry Sch., Haifa; Ben-Shemen Agric. Sch.; H.U. Jer., B.A.; SOAS, London U., Ph.D.; m. Rachel Levin; 2 s.; mbr, Kibbutz Yehiam, 46-65; publ. books: "The Sudan under Wingate, 1899-1916", 71; "Islam, Nationalism and Communism in a Traditional Society: The Case of Sudan", 78; "Egypt and the Sudan: Studies in History and Politics", 85; Editor: Asian and African Studies, 81; Co-ed.: Islam, Nationalism and Radicalism in Egypt and the Sudan, New York, 83; Studies in the Social History of the Middle East Contributions in Memory of Gabriel Baer, Haif U., 84.

14, Finland St., Hod HaCarmel, Haifa 34989.

WARHAFTIG, Zorach; Dr.; M.K., 49-81; p. Min. of Relig. Affs, 74; Pres. Isr. C'tee, Bar-Ilan U.; b. Poland, 2.2.1906; m. Naomi Klein; 3 s., 1 d.; ed.: Warsaw U.; to Israel, 1947; deleg. to Zion. congresses; Dep. Dir., Inst. of Jew. Affs, NY, 43-47; Vice-Pres., Hapoel Hamizrah, US; Dir., Legal Dept., Vaad Leumi, 47; Dir. Inst. f. Res. in Jew. Law; auth. books on Law of Halacha (Heb. & Engl.); Min. of Justice, 48.

7, Narkis St., Jerusalem 92461; tel. 02-223206.

WARSHA, Avigdor; p. Mayor, Kiryat-Ono; p. mbr, C.C. Un. of Loc. Auth.; b. Antopol Soviet-Union, 1929; to Israel, 1939; ed.: grad. Sch. of Law & Econ., T.A.; m. Aviva Kiev; 1 d., Mira; 1 s., Gad; Leg. Advis., Wld Center B'nai B'rith in Isr.; mbr: Theatre & Moxie rev. Brd; Mng. C'tee, Center of Volunteer Serv. in Isr.; etc.

13, Rothschild St., Kiryat-Ono 55228; tel. 758778.

WASKOW, Arthur; Exec. Dir., The Shalom Center, 83-; Resid. Fllw, Inst. f. Jew. Renewal, 90-; Brd, P'nai Or Relig. Fllwship, 84-; co-edit., New Menorah, 78-; b. 10.12.1933; ed.: Johns Hopkins U., B.A., 54; U. of Wisc. — M.A., 56; Ph.D., 63; m. Phyllis Berman; 2 ch.: David Franklin, Shoshana Elka; Leg. Assist., US House of Repr., 59-61; Snr Fllw: Peace Res. Inst., 61-63; Pub. Resource Cent., 77-82; Resid. Fllw, Inst. f. Pol. Stud., 63-77; Fcty, Reconstruct. Rabbin. Coll., 82-89; Brd, Natl Havurah C'tee, 78-81, 84-89; mbr: Coalition f. Advanc. of Jew. Educ., Jewish Peace Fellowship, New Jewish Agends; Edit. Brds: Tikkun, Reconstructionist, Social Policy, Cross-Currents; author: Limits of Defense, 61; Worried Man's Guide to World Peace, 63; From Race Riot to Sit-

in, 66; Running Riot, 70; The Freedom Seder, 69; Godwrestling, 79; Seasons of Our Joy, 82, 86, 90; co-auth.: The Shalom Seders, 84; Before there was a Before, 84; edit., The Debate over Thermonuclear Strategy, 65; script. & prod., "In Every Generation" videotape, 88; many articles in Jew. press.

6711 Lincoln Drive, Philadelphia, PA 19119, USA.

WAXMAN, Chaim Issac; Prof. of Sociol., Rutgers U., New Brunswick NJ; mbr: WZO Zion. Acad. Affs C'tee, Jer. Cent. f. Pub. Affs, NYC Jew. Heritage C'tee; b. 2.26.1941, New York; ed.: Yeshiva U. — BA, MHL; New Sch. f. Soc. Res., MA, Ph.D.; m. Chaya Lifshitz; 3 ch.: Ari, Shani Green, Dani; p. Chmn, AZF Zion. Acad. Cl.; p. V. Pres., Am. Profess. f. Peace in M.E.; p. V. Pres., Rashi Assn; p. Educ. Consult., Young Jew Dor Hamshech; p. Editor, Dialogue — Dor Hemshech Leadership, WZO; p. Assoc.-Edit., Morasha — Journal of Relig. Zion. Brd of Dirs, Assn f. Isr. Studies, 89-; Visit. Prof. of Sociol. & Pol. Sci., Tel-Aviv U., 82-84; mbr: Am. Sociol. Assn, Scty f. Sci. Study of Relig., Assn f. Sociol. of Relig., Assn f. Soc. Study of Jewry (Pres., 79-81), Assn f. Jew. Studies, Isr. Sociol. Scty; Prof. Advis. Comm., Natl Jew. Fam. Cent. — A.J.C.; Ed. Advis. Brd, Middle East Review, 72-90; Book Review Edit., Society Magazine, 75-82; author: The Stigma of Poverty, 78, 83; America's Jews in Transition, 83; American Aliya, 89; edit. numer. books & wrote many articles; listed in: Contemp. Authors, Who's Who in Am. Jewry and in Wld Jewry.

2526 Bayswater Ave., Far Rockaway, N.Y. 11691; Off.: Rutgers University, Dept. of Sociology, Lucy Stone Hall, P.O.Box 5027, New Brunswick, N.J. 08903-5072, USA.

WEIDENFELD of Chelsea, George, Lord; publisher; Chmn: Weidenfeld & Nicolson Ltd, London; Grove Press, N.Y.; The Wheatland Fndn, N.Y.; Mbr, South Bank, London; V. Chmn, Zion. Fed. of Gt. Britain; V. Chmn, Brd of Gov. of Ben-Gurion Univ. of the Negev; Gov. of Weizmann Inst. of Sci.; Gov., Tel-Aviv U.; Gov., Bezalel Art Acad., Jer.; Trust. of Mishkenot Shaananim, Jer.; b. 13.9.1919, Vienna; to Gt. Brit., 1938; ed. Piaristen Gymn., Vienna, 29-36; Konsularakad. & Law, Vienna U., 36-38; w. BBC, 39-46 (Overseas Monit. Service, Head of Spec. Germ. Sctn, 39-42; Dipl. Coment. of Europ. Affs, 42-46); found. Contact Magazine, 45-51; Pol. Advis. & Chef de Cabinet to Pres. Weizmann of Isr., 49-50; Freeman of City of London; Trustee, Natl Portrait Gall., London; Mbr, Engl. Natl Opera Board, London; Hon. Ph.D., Ben-Gurion U. of the Negev; Holder of: Golden Knight's Cross w. Star, Austrian Order of Merit; Knight Commander's Cross, Order of Merit of Fed. Republic of Germany; Chevalier de l'Ordre National de la Legion d'Honneur.

9 Chelsea Embankment, London SW3, England; Bus.: Weidenfeld & Nicolson Ltd, 91 Chaplain High St., London SW4.

WEIGERT, Gideon; journ.; p. staff mbr, Edit. Board, "The Jerusalem Post"; p. Isr. staff corresp. N.E.A.B.S., Limasol, Cyprus; b. Hamburg, Germ., 12.5.1919; m. Mazal Attiah; 2 d.; ed.: Teach. Coll. Jer.: Heb. U. Jer., Ph.D. (Islamic Culture), 89; to Israel, 1933; editor & author of books on and articles on M.E. affs & minorities in Isr.; writer & res. on problems of administered areas, 69-70; a survey on the coop. movt. in Judea, Samaria & the Gaza Strip; "Eye Witness", 70; "Fact and Fiction on Human Rights in Administered Areas", 71; "Life Under Israel Occupation", 71; "Palestine Viewpoints", 72; "Arabs and Israeli — Life together", 73; "Israel's Presence in East Jerusalem", 73; "Israel's Arabs at a Turning Point', 74; "Housing for East Jerusalem", 74; "What the Palestinians say", 74; "They will never look back", 75; "Ploughing New Fields", 75; etc.

12, Harav Berlin St., Jerusalem 92203.

WEIL, Irwin; Prof. of Russian and Russian Lit., Chmn of Dept., Northwestern U., Evanston Ill.; US Founder of Intl Org. of Teachers of Russian; p. Pres. Am. Cl. of Teach. of Russ.; Hon. Pres., Hillel, Northwest. U.; b. 4.16.1928, Cincinnati OH; ed.: U. of Chicago — B.A., M.A.; Harvard U., Ph.D.; m. Vivian Max; 3 ch.: Martin, Alice, Daniel; p. Res. Assoc., Lib. of Congress & var. res. assns; mbr: Slavic Studies (p. Brd of Dirs) & Jew. Studies orgs; great deal of innovative work on US-USSR Culture Exchange, 66-; devel. US-USSR T.V. Competition in Russian & Am. lit.; introduced & devel. course and res. on East Europ. Jew. Cult.; recip.: Intl Pushkin Prize f. merit. serv. to Russian lit., Northwest. U. Outstand. Teachers Award.

Northwestern University, Slavic Dept., Evanston, IL 60208, USA.

WEIL, Shraga; artist painter; mbr of Kibbutz Haogen, 47-; b. 1918, Nitra, Czechoslovakia; to Israel, 1947; ed.: Prague Sch. of Art; stud. murals & graphic techn., Acad. Beaux Arts, Paris; Ravenna mosaics (w. Prof. Severini); prod. his first graph. works dur. Wld War 2 (part of which he spent in jail); many one-man exhibs since 1960 in Isr. & abroad (USA, South Am., Canada, Australia, France, Moscow, Switzerland, Intl Exhib. of Graph. Arts in Lugano, etc.); aw. Dizengoff Art Prize, T.A., 59.

Kibbutz Haogen 42880; tel. 053-82227.

WEINBERG, Jeshajahu; Dir., U.S. Holocaust Memorial Museum, Washington D.C.; b. 14.7.1918, Warsaw, Poland; to Israel, 1933 (from Germany); widower; 3 ch.: Michal, Benjamin, Ruth; Found. Dir., N. Goldman Museum of the Jewish Diaspora, Tel-Aviv, 76-84; Dir., The Cameri Theatre, Tel-Aviv, 61-76; Pres., Isr. Cent. of Intl Theatre Inst., 65-77; mbr Exec. C'tee: Intl Theatre Inst., 65-77; Public Cl. on Cult. & Arts, 78-85.

4701 Willard Ave., Apt. 205, Chevy Chase, Maryland 20815, USA.

WEINBERG, Samuel; p. Mayor (p. Dep. Mayor), B'nei B'rak; b. Poland, 1922; ed.: Yeshiva second. & courses in econ., fin. mngmnt; m. Esther; 3 d., 2 s.; to Israel, 1935; act. in underground mov., 38-48; co-founder, leader, Brit Hashmonaim, relig. natl youth org.; treas., Bnei Brak Municip. (49-) & act. in Munic. Treasurer's Union; mbr & dir., Center of Local Authorities; head, var. c'tees, appointed by Min. of Interior; mbr, Exec. Comm. f. Automation, Cent. of Local Auth.; leader, Poalei Agudat Israel Org.

3, Harav Amiel St., B'nei B'rak 51581; tel. 03-782002.

WEINBERGER, Zvi; Pres., Jer. Coll. of Technol.; Chmn, Res. Center f. Driving Safety & Injury Prevention; Dir., J.C. Technologies Ltd, Jer.; b. 31.5.1933, USA; to Israel, 1958; ed.: Yeshiva U., New York, B.A.; Grad. Studies: Columbia U., New York; H.U. Jer.; Hebron Yeshiva, Jer.; m. Bitia Goldschmidt; 7 ch.; p. Chief Sci.: Teletoken 2000, El-De Electro-Optic Developments; p. Chief Physicist, Solmat Systems; Head of Optics Division & Chief Mathematician, Natl Phys. Laboratories of Israel; publ. in sci. lit. in Optics, Solar Energy, Special Relativity, Hydrology & Pattern Analysis; patents: Devices to aid the blind, automatic recognition of fingerprints, electronic payment systems, auto-mobile theft prevention; publ. in Halacha & Jew. Thought; Gov. awards f. inventing Braille type-writer f. blind and Fingerprint Recognition Systems.

Jerusalem College of Technology, P.O.B. 16031, Jerusalem 91120; tel. 02-423131.

WEINER, Carl Eugene; Chmn, Dept. of Sociology, Haifa U.; Chmn, ZAHAVI — Org. f. Rights of Large Families in Isr.; b. NYC, 14.9.1933; to Israel, 1969; ed.: Columbia Coll., B.A., 55; Jew. Theol. Smnry, M.H.L., 60; Columbia U., Ph.D., 70; 2 s.; p. Dir., Lehman Inst., Jew. Theol. Smnry of Am.; p. advisor to students, J.Th.S.; mbr: Am. Sociological Assn, Isr. Soc. Assn.; Friedlander Fellowship, Lehman Fellow, Office of Educ. (USA) res. fellowship.

21a, Zamenhof St., Ahuza, Haifa 34344.

WEINER, Leonard; dentist; Pres., Leonard Weiner, D.M.D., P.A.; Trustee, Heb. Un., Jerusalem; V. Pres., Handmaker Jew. Nursing Home; b. New York; ed.: Yale U., A.B.; Harvard Sch. of Dent. Med., D.M.D.; Intership St., Francis Hosp., Hartford, Conn.; m. Doris Estelle Goldman; 1 s., 1 d.; p. Pres.: Tucson Chptr ZOA, Western Scty of Periodontology, Fed. of Reg. Orgs.; p. V. Pres., Temple Emanu-el; mbr: Fcty U. of Arizona Coll. of Med.; President's Club, U. of Arizona, etc.; publ. in many natl dent. journals; lect. in USA, Europe, Israel; recip.: Chai Award from Govt. of Isr., 66; Hadassah Man of the Year, 61; Chmn, Combined Jew. Appeal, 52; P.M.'s Club, 78; Maimonides — Healign Arts Aw., 78; Outstand. Citizen of Tucson Aw., 78; Founder Hadassah, 79; Harvard U. Sch. of Dent. Med. Disting. Alumnus Aw., 85.

3348 East Fourth St., Tucson, Arizona 85716, USA.

WEINER, Lewis; Cons. Eng.; Pres., Scty f. History of Czechoslovak Jews; b. 28.5.1910, Klatovy, Bohemia; ed.: Gymn. Klatovy, matric.; Charles U., Prague; div.; 4 ch.; patents of die casting, zipper machinery, textiles; edit. The Jews of Czechoslavakia (modern history, 1918-1948), 3rd vol.; articles on Jews of CSR; co-publ., The Jew. Publ. Scty of Am., Phila.

87-08 Santiago St., Holliswood, NY 11423, USA.

WEINER, Richard; Public Relations Consultant; b. 5.10.1927; ed.: U. of Wisconsin — B.S., 49; M.S., 50; m. Florence Chaiken; 2 d.: Jessica Lampert, Stephanie Iosbaker; p. Adj. Instructor, Fordham U. Grad. Sch. of Bus.; p. Adj. Prof., New York Inst. of Technol.; Fllw, Pub. Rel. Scty of Am.; currently P.R. consult. to Smithsonian Inst.; author of 9 books, incl.: "Webster's and Communications" (Simon & Schuster), "Profession's Guide to Public Relations Services" (sixth edition, Amscom), "Professional's Guide to Publicity"; recip. Gold Anvil Award (highest aw. of Pub. Rel. Scty of Am.), 90.

211 West End Ave., New York, N.Y. 10023; Office: 1633 Broadway, New York, N.Y. 10019, USA.

WEINER, Robert H.; Ret. Exec. Dir., Jew. Community Cent. of Gt. Washington D.C., 83-; mbr, Brd of Dirs, Samuel Soref Jew. Community Cent., Ft. Lauderdale, Fla; b. 8.1.1919, Bridgeport, Conn. USA; ed.: B.A., U. of Buffalo; M.S.S.A., West. Reserve U.; m. Jane Lasner; 1 s., 1 d.; p. Lctr, U. of Buffalo & Howard U. Schools of Soc. Work; p. Pres., Washington Community Sch. of Music; p. Chmn: Montgomery Cty Recreation Dept., Maryland Ethnic Heritage Comm.; V. Pres., Jew. Hist. Scty of Gt. Washington; Chmn, Natl Confer. AJCW — Assn of Jew. Center Workers (Pres., Midd Atlantic Chapter); Brd Mbr, Temple Sinai, Washington D.C.; etc.

2631 Colston Drive, Chevy Chase, MD 20815, USA.

WEINFELD, Yocheved (née Ernst); artist; Director of Family Programs, The Jewish Museum, New York; b. 15.7.1947, Legnica, Poland; to Israel, 1957; perm. resid. in USA, 81-; married; ed.: Art Teach. Dipl., State Art Teach. Coll., Tel-Aviv, 67; Heb. U. Jer., B.A., 70; U. of Capetown, M.F.A., 77; Film & Video, New Sch. f. Soc. Res., 79-80; p. Curator of Exhibs at the young wing, Israel Museum, Jer.; ten one-person shows in Isr., since 1969; ab. 17 group exhibs in Isr. and abroad, since 1974; many articles & references; teach. positions: Israel Museum, Jer., 68-79, 79-83; Bezalel Acad. of Arts, Jer., 72; State Art Teach.

Coll., Tel-Aviv, 72-73; U. of Capetown, 76-77; UNESCO Advis. on Educ. Presentation in Museums, Bogota, Columbia, 79; repr. at collections in Jer., Tel-Aviv, Haifa, Hamburg & var. priv. collect.; publ.: Color, 79; Reality and Illusion, 82; How to Look a Picture, 84.

67 Vestry St., New York, N.Y. 10013, USA.

WEINGARTEN (Kevess), Hilde; artist; b. Berlin, Germ.; to USA, 1938; ed.: Art Students League, NYC; grad. Cooper Un. Sch. of Art, B.F.A.; Pratt Graphics Cent.; NYU; widow; 1 s., 1 d.; 6 solo shows in N.Y.C.; group shows in USA, Japan, Italy, England; repres. in Museum collect. in USA, Isr. Museum in Jer., etc.; mbr: Artists Equity Assn of NY, Audbon Artists, Natl Assn of Women Artists, Am. Scty of Contemp. Artists; recip.: many awards f. Graphics, f. Oil; First Prize f. Graphics, 78; Silver Medal f. Creative Graphics, 81; First Prize Mixed Media, 85.

140 Cadman Plaza West, Brooklyn Heights, New York 11201, USA.

WEININGER, Freed; poet, painter; psychiatric soc. worker, "Oranim" — child guidance clinic of the kibbutzim, Tivon, 70-; b. Cernauti, Bucovina, 29.7.1915; to Israel, 1968 (from USA); ed.: Public & HS; Wayne State U., Detroit, Michigan; 1 s., Yehudi; auth. of many poetry coll.; one man exhibs.

67, Pinkas St., Tel-Aviv 62031; P.O.Box 21305.

WEINSHALL, Shoshana (née Pollak); lawyer; Head of Corp. Div., Bank Leumi Le'Israel; b. 7.10.1935, Czechoslovakia; to Israel, 1949; married; 3 ch.; p. Legal Adviser, Manager of Underwriting Dept., Bank Leumi.

12a, Kisufim St., Neve Dan, Tel-Aviv.

WEINSHALL, Theodore Dov; Prof. Emer. of Org. & Mngmnt, Tel-Aviv U.; Mng. Dir., Weinshall-Raveh Ltd, Management Consultants; Dir., B.D. Raveh Trading Ltd; b. 14.1.1923, Haifa; ed.: Technion Haifa — B.Sc. in Mech. Eng., 47; Dipl. Ing., 47; B.Sc. in Indust. Eng., 54; Harvard U. — Intl Teach. Program Dipl., 56; Dr. of Bus. Admin., 60; 2 d.: Dr. Yael Raveh-Shetach, Talia Brodsly; Isr. underground in Brit. Army (T.T.G.), var. positions in Libya & Italy, 42-46; act. f. Likud Halikud, 73-75; Hon. & Found. Pres., Isr. INSEAD (Europ. Inst. on Bus. Admin.), Assn; Fllw, Intl Acad. of Mngmnt; mbr: Assn of Mngmnt Educ. & Devel., SCOS Cult. Org. & Symbolism, Brit. Acad. of Mngmnt; Exec. C'tee: Veterans of 22nd Infantry Batt. IDF, Isr. Vet. of 544 El. & Mech. Comp., Royal Eng. Brit. Army; publ. books & articles on manag. cult., helping orgs, organizational system, entrepreneurs & entrepreneurship, women in mngmnt, employment.

7 Wedgewood Ave., Mount Carmel, Haifa 34453.

WEINSTEIN, Igal; Civ. Eng., B.Sc.; p. Mng. Dir., Rassco Rural and Suburban Settlement Co. Ltd; Gen. Dir., M.B.T. Ltd, Precast Houses Construction; b. Israel, 21.7.1933; ed.: Technion, Haifa; m. Adina Milshtein; 2 d., 1 s.; mbr, Eng. & Arch. Assn; author: "Precast Concrete Elements in Building", by the Inst. of Res., Eng. & Arch. Assn; lctrs on prefabricated building, all over the country; publ. in "Merkaz Habnija" (Quartely), Bulletin of Eng. & Arch. Assn, etc.

17, Hanof St., Savyon 56540; tel. 756262.

WEINSTEIN, Lewis H.; Snr Partner, Foley Hoag & Eliot law firm, Boston Mass.; p. Pres. or Chmn: Confer. of Presidents of Major Am. Jew. Orgs, Cl. of Jew. Feds, Natl Jew. Commty Rel. Advis. Cl., Natl Confer. of Soviet Jewry; now or formerly on Boards of: Am. Joint Distrib. C'tee, U.I.A., Beth Israel Hosp., Heb. Rehab. Center f. Aged, etc.; Pres., Kehillat Israel Brotherhood; Hon. Life Trustee, Temple Emanuel; V. Pres., Natl Fed. of Jew. Men's Clubs, etc.; b. 4.10.1905, Arany, Vilnius, Russia; ed.: Harvard Coll. — AB magna cum laude, 27; LL.B., 30; m. Selman Yeslawsky (dec. 1986); 1 s., David Jacob; milit. career, Wld War II, Major Lt. Col.; lctr: Harvard Law Sch., Trial Advocacy, 60-75; Mass. Inst. of Technol., 60-68; p. Visit. Lctr, Natl Inst. Trial Advocacy & numer. others; p. Dir., Boston 5 Savings Bank; p. Chmn, Mass. State Board of Housing, Emerg. Housing Comm.; p. Pres. Fed., Combined Jew. Philanthrop., Jew. Commty Rel. Advis. Cl., Heb. Coll., 45-53; p. Pres., Dorchester & Brookline Birghm. Zion. Districts; V. Pres., New England Zion. Reg.; author of Masa — Odyssey of an American Jew, 89; My Life on the Bar: Six Decades as Lawyer, Teacher, Soldier, Activist; musical operetta revised: Mazal Tov, Rabbi, 91; recip.: Bronze Star w. oak lef cluster, Legion of Merit; Legion of Honor, Croix de Guerre (France); cit. from Generals: Eisenhower, Lee, Montgomery, De Gaulle, Pierre Koenig, etc.; hon. degrees: JD, Brandeis U., 86; Heb. Coll. Boston, 87; awards from: A.J.C., J.T.S., Yeshiva U., Heb. Rehab. Center f. Aged.

Foley, Hoag & Eliot, One Post Office Square, Boston, Mass. 02109, USA.

WEINSTOCK, Harold; attorney; mbr, Weinstock Manion Reisman & Shore Law Corp., Los Angeles Cal.; Legal C'tee — Los Angeles Jew. Commty Fndn; b. 11.30.1925, Stamford Conn.; ed.: New York U., B.S., 47; Harvard Law Sch., J.D., 50; m. Barbara Lans; 3 s.: Nathaniel, Philip, Michael; p. Pres., Temple Emanuel, Beverly Hills, Cal.; p. Natl Brd Mbr, Un. of Am. Heb. Congregations; mbr: Calif. State & Am. Bar Assns, Am. Coll. of Trusts & Estates Attorney; author — Planning an Estate: A Guidebook of Principles and Techniques (Shepard's/McGraw-Hill, Third Edition); numer. articles and profess. journals.

1888 Century Park East, Suite 800, Los Angeles, Calif. 90067, USA.

WEINSTOCK, Harry; Pres., Labour Zion. Alliance; Mbr, Exec. of Jewish Congress; Board

of: Histadrut Campaign, Bialik Heb. Day Sch., etc.; b. 21.11.1913, Stashov, Poland; ed.: Matric. Poland & Warsaw U. (Jurisprud.); Toronto Coll. (Phylos.); m. Adela Rosen; 3 d.; p. Pres., Can. Alliance; p. V. Pres.: Can. Zion. Fed. & J.N.F. of USA; recip.: many honours from Histadruth, Kupat Holim, Amal Scholarships; 33 years of Service in Bonds; Ben-Gurion Medal & Award, 40th Anniversary of Israel, etc.

35 Cariyon Ave., Apt. 508, Downsview, Ontario M3H 4Y2, Canada.

WEINTRAUB, Morris; p. Secr. Gen., Commercial & Industrial Club, Tel-Aviv; co-found. & Hon. Secr., Israel-Holland Friendship League; b. 31.1.1909, London; to Israel, 1922; ed.: Herzliya Coll., Second. Commercial Sch., Tel-Aviv; m. Dolly (Devorah) Hochman; 2 s.; p. Assist. Superintendent of Surveys, Govt. of Palestine; p. Master of Sharon Lodge & p. First Principal of Judea Chapter of Freemasons; mbr, B'nai B'rith; p. act. in Palestine Football Assn; Sports Corresp. of "Palestine Post"; Hon. Life Mbr of Israel, Britain & Commonwealth Assn; responsible f. publ. of the Annual Bulletin of the Commercial & Industrial Club; awarded Silver Jubilee Medal, King George V, 35.

14, Hissin St., Tel-Aviv 64284; tel. 03-5288029.

WEISMAN, Joshua; LL.M., Dr. Jur.; Prof. of Law, Law Sch. of H.U. Jer. & Bar-Ilan U.; Dean, Fcty of Law, H.U. Jer., 81-84; Visit. Prof.: U. of South. Cal. L.A., 77-78; Sch. of Law, N.Y.U., 72-73; U. of London, 86-87; b. 1931, Jerusalem; ed.: H.U. Jer., 50-54; King's Coll., London U., 58-59; Harvard U. Law Sch., fllwship, 67-68; m. Gloria Marengo; 2 s., 1 d.; publ.: The Condominium Law: A Study of its Operation, 69; The Land Law: A Critical Analysis, 70 — both in Heb. & Engl.; Security Interests Law (Heb.), 74.

19, Bialik St., Jerusalem 96221; tel. 526511.

WEISMAN, Malcolm; Barrister-at-Law; Recorder of Crown Court; Assist. Commissioner of Parliam. Boundaries, 76-85; Senior Jew. Chaplain to H.M. Forces; Secr. Gen., Allied Air Forces Chiefs Chaplains C'tee; Relig. Adviser to small Brit. & other Engl. speaking Jew. Communities; Mbr, Cabinet of Chief Rabbi; Chaplain to Oxford & newer Engl. U-ies; Natl Hillel Counsellor; Exec. Cl. of Christ. & Jews; b. London; ed.: M.A. (Oxon), St. Catherine's Coll.; Middle Temple Barr. at Law; Yeshivat Etz Chaim; m. Rosalie Spiro; 2 s.; p. Mbr: Provincial C'tee J.I.A., Exec. Mizrachi Fed., Assn of Jew. Ex-Servicemen & Women, Jew. Wlfr Brd London; mbr: B'nai B'rith, Anglo-Jew. Assn, etc.; Edit.: "Menorah", Mag. f. Jew. Mbrs of H.M. Forces; contrib. to "Jewish Chronicle"; Broadcaster in Radio & TV; award.: Blackstone Pupillage Prize, Middle Temple; B'nai B'rith Man of the Year, 80.

Woburn House, Upper Woburn Place, London WC1H OEP, England.

WEISS, David W.; Ph.D.; Prof. and Chmn, Lautenberg Center f. Gen. & Tumor Immunol. Heb. U., 67-; b. Vienna, 6.7.1927; ed.: Rutgers Res. & Endowment Foundation, Rutgers U.; Visit. Prof. & many acad. appoint.; awards: Merck Senior Post-doctoral Fellowship, Natl Acad. of Sci., 55-57; Am. Cancer Scty Senior Scholarship, 62-63; Disting. Alumnus Aw. & Medal, Brooklyn Coll., 61; Herbert Abeles Scholar, 74; Ungerman-Lubin Cancer Res. Aw., 77; Rabbi Jacob Joseph Dist. Alumnus Aw., 77; Aw. of Honor, Dr. I. Fund Fndn NY, 83; Prentis Prize & Medal, 83; Dr. Sci. Hon. Causa, City U. New-York, 83; publ. 250 papers in his field; mbr of: Pathol. Scty of Gt. Britain & Ireland; Transplantation Scty; Am. Assoc. f. Cancer Research; Brit. Scty of Immun.; Assn of Immunologs; NY Acad. of Sci.; Isr. Immunol. Scty.

56, Ben Maimon Ave., Jerusalem 92261.

WEISS, Shevah; Prof. of Pol. Sci.; M.K. (Maarach — Alignment), 81-; b. 5.7.1935, Borislav, Poland (now USSR); to Israel, 1947; ed.: grad. Agric. HS Hadassim; H.U. Jer. — B.A. (Intl Relat. & Pol. Sci.), 61; M.A. (Pol. Sci. & Contemp. Jew. Stud.), 63; Ph.D., 69; Tel-Aviv U., Law Degree, 66; m. Esther Kahanowitz; 2 ch.; milit. serv. in Eng. Corps & Educ., 55-57; p. act. in youth, sport & artistic activities; mbr, Haifa Munic. Cl., 69-81; publ.: 13 books f. child. & youth (56-65); since 1970 — over a dozen books on Isr. Gov. & hundreds of articles in acad. journals & daily press; recip. First Prize f. res. on munic. affairs, Local Government Meeting, 74.

17/a Wedgewood St., Haifa 34452; tel. 04-80570.

WEISS, Ted; attorney, LL.B.; U.S. Congressman, NY 17th C.D.; b. Hungary, 17.9.1927; ed.: law, pol. sci.; 2 s.; Assist. District Attorney, 55-59; New York City Councillman, 62-76.

252 Seventh Ave., New-York, NY 10001, USA.

WEISS HALIVNI, David; Prof. of Religion, Columbia U., N.Y.; Pres., Am. Acad. f. Jew. Res.; b. 9.30.1927, Russian Carpathia; ed.: Brooklyn Coll., B.A.; New York U., M.A.; J.T.S. — M.H.L., D.H.L.; m. Tzipora Hager; 3 s.: Baruch, Ephraim, Isaiah; publ.: "Sources and Traditions" — vol. I, Jer., J.T.S. Press, 68; vol. II, 75; vol. III-IV, 82; Midrash, Mishna and Gemara, Harvard U. Press, 86; Peshat and Drash, Oxford U. Press, 91; Hon. Dr., J.T.S., 87; recip.: Guggenheim Prize, 70; N.E.H., 80; Prize Bialick, City of Tel-Aviv, 85.

435 Riverside Drive, New York, N.Y. 10025, USA.

WEISSBERG, Dov; M.D., Surgeon; Assoc. Clin. Prof. of Surgery, Tel-Aviv U. Sackler Sch. of Med.; Dir., Surg. Dept. Govt. Hosp. Shmuel Harofe, 71-80; Dir. Thoracic & Gen. Surg., E. Wolfson Hospital, Holon, 80-; b. Lwow, Poland, 17.11.1929; to Israel, 1950; grad. H.U. Hadassah,

56; M.D., 58; m. Milka Grünwald; 4 ch.; A. Einstein Coll. Med.: assist. instr. surg., 65-66 (idem, U. Mississippi, 66-67); Assist. Prof. Surg., 79-72; Visit. Assist. Prof. Surg., 73-; attend. surg., Thorac. Surg., NY, 70-71; mbr var. surg. intl assns; found, mbr Intl Assn f. Study of Lung Cancer; publ. 76 papers in field of his spec. in sci. press in Isr. & abroad.

11, Beeri St., Rehovot 76352.

WEISSBERG, Liliane; Prof. of Germ. & Comp. Lit., U. of Penn.; b. 7.15.1953, Vienna, Austria; ed.: Freie Universität Berlin, 77; Harvard U. — M.A., 79; Ph.D., 84; U. of Penn., M.A. (hon.), 89; m. Jerome E. Singerman; Lctr, Hochschule der Künste, Berlin, 75-78; Assist. Prof. of German, Johns Hopkins U., 83-89; p. Visit. Prof.: U. Hamburg, Princeton U.; publ. book on Germ. & Am. Romanticism (Geistersprache, 90; Edgar Allan Poe, 91); editions & anthol. of Germ. & Am. 18 and 19 century lit. texts; essays on Germ. lit. & philos. & German-Jewish lit. (Rahel Varnhagen, Dorothea Schlegel, Henriette Herz, Hanna Arendt, Walter Benjamin, Ernst Bloch & others); recip.: ACLS, 85; NEH, 88; DAAD/Leo Baeck Inst. Fllw, 88; MFS Memorial Prize, 87.

University of Pennsylvania, 745 William Hall, Philadelphia, PA 19104-6305, USA.

WEISSENBERG, Heinz-Chaim; writer, painter, journalist, art critic; b. 21.12.1908, Giessen, Germ.; to Israel, 1935; ed.: Agric. Sch.; stud. in econ., philos., hist., Aegyptol., art; m. Charlotte Goldberg; 1 d., Hannah; auth. of trilogy: "Moses, Prince of Aegypt", 68; "Moses der Befreier", 73; "Moses, Mann des Weges", 82; "Die Suche", roman, 84; etc.; many exhibs in Isr. & abroad; mbr: Fed. of Isr. Writers, Free Paint. Assn, PEN Intl, BDA, Die Kogge.

P.O.Box 7620, Haifa 31076; tel. 04-258997.

WEISSMAN, K. Bernard; economist, banker; Pres., K.B. Weissman Fndn Inc.; mbr Brd of Dirs: Weizmann Inst. of Sci., Tel-Aviv U., Technion USA, Optometric Cent. of NY; b. 22.5.1906; ed.: Account. Educ., Pace University NY; endowed: Dental Coll. NYU; B. Weissman Clin. Sci. Bldg at Weizmann Inst., Rehovot; Einstein Coll. of Med. Drug Abuse Clin.

2150 Ibis Isle Road, Palm Beach, Florida 33480, USA.

WEITZ, Raanan; Ph.D.; Reg. Devel. Plann.; p. Head, Land Settlement Department J.A., & of Settlement Study Center; Prof. Rural Reg. Dev., Haifa U., 73-; Chmn, Natl & U. Inst. of Agric., 60-66; b. Rehovot, 27.7.1913; m. Rivka Schechtmann; 1 s., 1 d.; ed.: U. of Florence; publ. books & studies on agric. devel. planning and implementation (Israeli case-study); "Rural Develop. in a Changing World, 71; "From Peasant to Farmer: A Revolut. Strategy for Develop.", 71; "Where are we Leading", 77; etc.

15, Diskin St., Kiryat Wolfson, Jerusalem 92473.

WEIZMAN, Ezer; Maj. Gen. (res.); M.K. (Maarach) resigned, Febr. 92; Minister of Sci. & Devel., 88-90; Minister in P.M.'s Office, 84-88; Minister of Def., 77-80; Business, 71-76; p. Chmn, Exec. Comm. Heruth Party; b. Haifa, 1924; ed.: "Reali" Sch., Haifa; joined 1942, at 18, British Army, RAF, fighting in the Western Desert; mbr first group of Jew. volunteers from Palestine, to Aviation Sch. in Rhodesia, 43; pilot, RAF, in Egypt & in India; stud. Aeronautics in Britain, 46-47; took part in building the first nuclei of Jew. air force; app. C&O of Negev air groups; sent to CSR to fly Messerschmidts to Palestine, 48; particip., 1st air attack of Isr. planes on the Egyptian column advancing in the Ashdod area; O/C of Fight. Squad., 49; head, Air Force's Oper. Dept., 50; C/O of Isr. Air Force, 58-66; Dep. Chief of Staff IDF, 66-69; married; 1 s., 1 d.; resigned Army (69) to join the National Unity Govt. as Min. of Transp. & Communications, 69-70.

Kessaria.

WELENSKY, Roy; P.M. of Fed. of Rhodesia & Nyassaland, 56-63; Leader of Unofficial Members in North Rhodesia Legisl., 49-53; now retired; b. 20.1.1907, Salisbury (now Harare), Zimbabwe; m. Valerie Scott; 2 d.: Aletta Rosemary, Alexandra Louise; publ. "Four Thousand Days", 64; recip.: CMG, 46; Knight Bachelor, 53; KCMG, 59; Privy Councillor, 60.

Shaftesbury House, Milldown Road, Blandford Forum, Dorset, England.

WELLISCH, Hans H.; Prof. Emeritus, Edit., Heb. edit. of Universal Decimal Classification (abridged); Reg. Edit., Wld Bibliographical Series; b. 25.4.1920, Vienna, Austria; to Israel, 1949; ed.: U. of Maryland — M.L.S., Ph.D.; m. Shulamit Oberlander; 2 d., 1 s.; found. mbr, Isr. Scty of Spec. Libs & Inform. Centers; many memberships, i.a. Assn f. Bibliography of History, Assn f. Study of Jew. Languages; books: The Conversion of Scripts: its Nature, History & Utilization, 78; The PRECIS Index System: Principles, Applications & Projects, 77; Conrad Gessner: a Bio-Bibliography, 83; Indexing from A to Z, 91; many articles in prof. journs of lib. & inform. sci.; first recip. of H.W. Wilson Award f. Excellence in Indexing, 79.

5015 Berwyn Road, College Park, MD 20740, USA.

WERBER, Eugen Moshe; writer, translator; Visit. Snr Lctr f. Heb. Lang. & Lit., Belgrad U., 83-; communal worker, Belgrade Jew. Community & Fed. of Jew. Communities of Yugoslavia; mbr: Wld Cl. of Brith Ivrith Olamit; Frgn Rel. C'tee, Writers Union of Serbia; b. 25.1.1923, Subotica, Yugoslavia; ed.: Traditional Jew.; Acad. of Commerce, Novi Sad; m. Natalia; 2 ch.: Nino, Daniel; actor, Dir., var. Yug. theatres & TV, 45-51; transl. drama, prose & poetry (from Heb., Yiddish, French, Germ., Hung.); articles on Judaica in Encycl.; publ. books: Christianity Before Christ?, 72; Hist. of Yidd. Lit., 74; The Ladino Lit., 74; Jewish Tales, 78; Talmud (hist. of Talmudic lit.),

81; History of Heb. Lit., 82; The Qumran Manuscripts, The Sarajevo Haggadah, 83; recip.: City Prize of Nis, 60; Silver Plaquette, City of Belgrad, 69; Milos Djurić Prize (f. transl. of DS Scrolls), 83.

Marsala Birjuzova 46, 11000 Belgrad, Yugoslavia.

WERNER, Yehuda L.; Prof. of Zool., H.U. Jer., 78- (Assoc. Prof., 73-78; Snr Lctr, 68-73); b. Munich, 1931; to Israel, 1935; ed.: Reali Sch., Haifa; H.U. Jer. (Zoology, Botany, Parasitology): M.Sc., Ph.D.; m. Nurit Meyerstein; 1 s., 2 d.; on H.U. staff, 53-; Visit. Prof. & many acad. appoint.; editor, Isr. Journal of Zoology; mbr: Exec. C'tee, World Congress of Herpetology; Fauna & Flora Palestina C'tee, Isr. Acad. of Sci. & Human; C'tee on Zool. Terminol., Acad. of Heb. Lang.; major Herpetol. societies; publ. since 48, in sci. & amateur journals; articles on reptiles especially gekkonid lizards, from var. aspects of their structure, physiology, life history & evolution.

Department of Zoology, Hebrew University, Jerusalem 91904; tel. 02-585874.

WERNIK, Joseph; Rabbi; Head, Org. Dept. & Mbr of Exec., World Zion. Org.; Chmn, Brd of Dirs, The Seminary of Judaic Studies, 91-; b. 20.6.1933, USA; to Israel, 1969; ed.: NY U., B.S. (Educ.); J.T.S. — Masters in Heb.; Ord. Rabbi; married; 2 ch.; p. Natl Pres., Leaders Org. of Young Judea; Founder & Natl Pres. of Tnuat Aliyah; p. Pres. of Masorti Mov. in Isr.; Founder, Tali Schools (Tigbur Limud Yehudi); Dir., Hadassah Youth Center, Jer., 69-78; Hadassah Natl Dir. of Young Judaea, 73-76; Natl Exec. Dir., Assn of Am. & Can. in Isr., 78-88; mbr: Brd of Gov., Jew. Agcy; Rabbin. Assbly, Educ. Assbly, AACI, etc.

31/6, Hachayil St., French Hill, Jerusalem 97891.

WERTENSCHLAG, Richard; Chief Rabbi of Lyon & Rhône-Alpes Reg., France; b. 30.8.1946, Metz, France; ed.: grad. Rabbin. Seminary, Paris; Ecole Nationale des Langues Orientales, Paris; U-ies of Strasbourg & Paris; m. Ginette Nezri; 3 d., 1 s.; Chmn, C'tee of Jewish Sch. Lyon; mbr: Exec. Brd of Ritual Union, CRIF, Consistoire of Lyon, Coord. of Talmudei-Torah; edit. Jew. Bulletin of Lyon; staff mbr of "Mahanïm" Rabbin. publ. f. the French Army; co-author of "Couple et Mariage", 81; articles in Jew. press; Chevalier de l'Orde National du Mérite.

13 Quai Tilsitt, 69002 Lyon, France.

WERTHEIMER, Zeev (Stef); Manag. Dir., Iscar Ltd, Nahariya; Industrial Area Tefen, Kfar Veradim; p. Chmn of Board, Junior Technical Coll. at the Technion; mbr of brd, Technion; b. 1926, Germany; to Israel, 1935; ed.: Junior Sch.; m. Miriam Wallach (dec.); 4 ch.; co-chmn, Isr. Metal Industry C'tee of the Econ. Conference; recip. Kaplan Productivity Award, 64, 72; Outstanding Exporter, 67; Israel Prize, 91.

104, Herzl St., Nahariya; tel. 04-923929.

WERTMAN, Moshe; p. Gen. Secr. Haifa Labour Counc.; mbr: C.C. Histadruth; Exec. Bureau, Hevrat Ha'Ovdim, Gen. Coop. of Labour in Isr.; p. M.K., Chmn of Alignment Pty Group & Leader of the Coalition in Knesseth; p. Gen. Secr., Israel Labor Pty, Haifa; b. Poland, 20.2.1924; m. Malca Katz; 2 s., 1 d.; ed.: Techn. Gymn., Lwow; to Israel, 1947; mbr, Gen. Secretariat, Isr. Labor Party & Party Central Bureau.

28, Beit El St., Haifa 34564; tel. 04-334560.

WESKER, Arnold; playwrith; Chmn, Brit. Centre of Intl Theatre Inst., 78-83; Pres., Intl Playwrights' C'tee, 81-83; b. 24.4.1932, Stepney, East London; m. Dusty Bicker; 2 s., 1 d.; author of plays, film scripts, TV; publ.: Chicken Soup with Barley, Roots, I'm Talking about Jerusalem, The Wesker Trilogy, The Kitchen, Chips with Everything, The Four Seasons, Their Very Own and Golden City, Fears of Fragmentation, The Friends, Six Sundays in January, The Old Ones, The Journalists, Love Letters on Blue Paper, Say Goodbye! You May Never See Them Again, Words as definition of Experience, The Wedding Feast, Journey Into Journalism, Said the Old Man to the Young Man, The Merchant, The Journalist (a triptych), Collected Plays (vols 1-4), Distinctions, Yarsdale, Whatever Happened to Betty Lemon; When God Wanted A Son, A Mini-Biography, Caritas, The Mistress, Diary of a Good Neighbour, etc; recip.: 1st Prize (59) & 3rd Prize (61), Encycl. Brit. Competition; Gold Medal, Premios el Espectador y la Crítica, Madrid, 73, 79; The Goldie Award, Congress of Jew. Cult. NY, 86.

37 Ashley Road, London N19 3AG, England.

WEXLER, Jakow; artist painter; b. 15.11.1912, Libau, Latvia; to Israel, 1935; ed.: Acad. of Fine Arts, Hamburg, Germ.; m. Mirjam Sternberg; 1 s., Itamar; 1 d., Avital; mbr of avant-garde paint. group "New Horizons", 49-63; Dir., Avni Art Inst., T.A., 66-; many one-man shows & part. at group exhibs in Isr. & abroad; recip.: Dizengoff Prize, Jew. Agcy; Yerushalmi Prize; Shtruck Prize, Haifa.

6, Ovadia St., Ramat-Chen, Ramat-Gan 52245; tel. 749978.

WEYL, Martin; Dir., The Israel Museum, Jer. (p. Chief Curator of Art & Curator of Sculpture); b. 18.4.1940, Rotterdam, Holland; to Israel, 1959; ed.: H.U. Jer. — B.A., 67; Ph.D., 74; Inst. of Fine Arts, NY U. — M.A., 69; m. Tamar Mouchly; 1 s., Ori; 1 d., Noa; p. Art Advisor to Mayor of Jerusalem; mbr: ICOM — Intl C'tee of Museums, Cl. of Isr. Museums; publ. articles on art & related topics; book: Passion for Reason and Reason of Passion — Seventeenth Century, Art and Theory in France, 1648-1683, Peter Lang, 89.

Ezor Gimmel, Ein Karem, Jerusalem.

WHINE, Michael; Dir., Def. & Group Rel. Dept., Board of Deputies of British Jews; b. 4.4.1947, London; ed.: B.A. Business Studies; married; 4 sons; p. employed in commercial management; p. Pol. Off., World Union of Jewish Students; mbr, Chartered Inst. of Marketing.

c/o Woburn House, Tavistock Square, London WC1H OEP, England.

McWHIRTER, Joan; radio journalist; coord. radio min. of Intl Christ. Embassy, Jer.; "Worthy of Jerusalem"; married; 2 s.; p. lit. editor of large circulation relig. magazine in England; broadcast in Australia, New Zealand & BBC England; prod. weekly radio programme ab. Isr. to Christ. radio stations in New Zealand, Tasmania, Canada, USA, Norway; Intl Aw. in Washington D.C. by Natl Relig. Broadcasters; travelled widely; taught knitting to Fijian women.

P.O.B. 1192, Jerusalem 91010.

WHITE, Sandra L.; Natl Exec. Brd, Women's Div., State of Israel Bonds, 83-; Cleve. State of Isr. Bonds, Exec. C'tee (Gen. Div.), 83-; Isr. Task Force, Community Rel. C'tee, Jew. Commty Fed. of Cleveland, 81- (Isr. Programs Sub-C'tee, CRC of JCF of Cleve., 88-); Soc. Justice & Educa. Task Force, CRC, JCF of Clev., 83-; Indep. Consult., Fund Devel. & Pub. Rel., 88-; Hadassah Natl Brd, 83-87 (complet. Hadassah Presidency, 81-83); Natl Brd Mbr & Cleve. Area Liasion, Am. Zion. Fed., 86-88; many other positions in Jew. life; b. 28.9.1946, Cleveland, Ohio; ed.: U. of Ill. (Champaign-Urbana), Cleve. Inst. of Art (Indust. Design, Paint.); m. Philips S. White, Jr.; 4 ch.; recip.: Dynamic Citizen Salute, Ohio House of Rep., 81; received at White House in recognition of human. leadership Hadassah, Washington D.C., 82; Cit. f. Disting. Leadership, Hadassah, 83; Ohio Fine Citizen Aw., 84; Women's Leadership Aw., Cleve. Isr. Bonds, 85; Natl Leadership Aw., Women's Div. Isr. Bonds, 86; etc.

23276 Lyman Blvd, Shaker Heights, Ohio 44122, USA.

WHITFIELD, Stephen J.; Prof. of Am. Studies, Brandeis U.; b. 3.12.1942, Houston Texas; ed.: Tulane U., B.A., 64; Yale U., M.A., 66; Brandeis U., Ph.D., 72; m. Lee Cone; 2 ch.: Kimberly, Andrea; mbr, Acad. Cl., Am. Jew. Historical Scty; Edit. Brd & Book Review Editor, American Jewish History, 79-86; Contrib. Editor, Moment Magazine, 80-87; Fulbright Visit. Lctr, Heb. U. Jer., 83-84; publ. books incl. Into the Dark: Hannah Arendt and Totalitarianism, 80 (winner of Kayden Prize f. best book publ. in humanities by an Am. acad. press); Voices of Jacob, Hands of Essau: Jews in American Life and Tought, 84; American Space, Jewish Time, 88.

3 Ewell Avenue, Lexington, Mass. 02173, USA.

WIDETZKY, Judi; Acting Chairman and Secr. Gen. (p. Exec. Dir.), World Labor Zion. Mov.; Pres., Cl. of Women's Orgs in Isr.; mbr, Bureau & leading — bodies Haavoda Pty; b. 22.5.1941, Minneapolis, Minn. USA; to Israel, 1951 (to Moshav Bet Herut); ed.: H.U. Jer., Pol. Sci.; p. Exec. Dir., Moshe Sharett Inst.; p. repr. of Dor Hemshech WZO in North America; p. Dir., Young Leadership Moetzet Hapoalot — Pioneer Women; p. Secr. Gen., World Mov. Young Labor Zionists; p. Assist. to David Ben-Gurion at Keren Hanegev.

514/20, Talpiot Mizrach, Jerusalem; tel. 02-733602.

WIENER, Asher; economist; Chmn, Shikun Upituach LeIsrael Ltd. 84, 90-; b. Haifa, 1936; ed.: Yeshivat Kfar Ha'Roeh; Tichon "Yavneh"; Heb. U. Jer., B.A., 62; m. Netta Schiff; 3 ch.: Revital, Shay, Efrat; Dir. of var. econ. unities, Central Bureau of Statistics, 62-75; Dir. Gen., Min. of Construction and Housing, 79-85 (Dir. of Housing Dept., 75-79); Head of Aliyah Mission to Gt. Britain, 85-88; var. publ. in field of construction and transports.

7, Mavo Haitnadvut, Jerusalem 97855; tel. 02-322392.

WIENER, Theodore; librarian; Lib. of Congress, Judaica Cataloger, Subject cat. Div., 75-; b. 28.9.1918, Stettin, Germany; ed.: U. of Cincinnati, B.A., 40; H.U.C. — M.H.L., Rabbi., 43; D.D., 90; Rabbi, Port Arthur Texas, 44-47; Secr. Zion. Distr., Port Arthur Texas, 45-47; Heb. Lib. & Head Cataloger, H.U.C. Lib., Cincinn., 50-64; Vice-Pres., Assn of Jew. Libs, 70-72 (Councillor, 68-); Guest Lctr in Jew. Libraries; Chmn, Cl. of Natl Lib. Assn, 78-79, 88-89; Govt. Div., U.J.A. of Gt. Wash., 66-; mbr, Holocaust C'tee, Jew. Cmty Cl. of Gt. Washington, 78; auth.: Jewish Refugees at the Library of Congress, 82; contrib. to: Universal Jewish Encycl.; Encycl. Judaica; Jew. Book Annual, 59-; prep. bibliographies of Leo Baeck, Samuel Cohn, Solomon Freehof, Eugene J. Lipman; Magazines f. Libraries (Mideast Section), 82-; also 2 addit. lists to A. Yaari's Haggadah Bibliography.

1701 N. Kent St., Arlington, Virginia 22209, USA.

WIESEL, Elie; author; Nobel Peace Prize, 86; Prof. of Human., Boston U.; b. Sighet, Transylvania, 30.9.1928; m. Marion Erster; s., Shlomo-Elisha; mbr, Brd of Gov.: Ben-Gurion U., Haifa U., T.A. U., Bar-Ilan U.; Brd of Trust., Yeshiva U.; mbr Brd Dirs: HIAS, Natl C'tee on Amer. Frgn Policy; Chmn, US Holocaust Memorial Council; books publ.: Night, Dawn, The Accident, The Town Beyond the Wall, The Gates of the Forest, Legends of Our Time, The Jews of Silence, A Beggar in Jerusalem, One Generation After, Souls on Fire, The Oath, A Jew Today, The Trial of God, The Testament, Four Hassidic Masters, Images from the Bible, Five Biblical Portraits, Somewhere A Master, Paroles d'Etranger, Le Cinquième Fils, The Golem, Ani

Maamin, a cantata; Zalmen, or the Madness of God; Signes d'Exode, Against Silence, Job ou Dieu dans la Tempete, Le Crépuscule, au loin; A Song of Hope, Discours d'Oslo; Dr. Hon. Causa: JTS, HUC, Yeshiva U., Manhattanville Coll., Spertus Coll., Bar Ilan U., Boston U., Hofstra U., Marquette U., Simmons Coll., Sorbonne, Paris, etc., etc.; prizes & awards: Prix Medicis, France; Hadassah's Myrtle Wreath aw.; Martin Luther King medal., Phi Beta Kappa, Scopus aw., H.U. Jer., Jew. Heritage aw., Haifa U.; Prix Bordin de l'Acad. Francaise; First Intl Remembrance aw.; First Jew. Heritage aw. of B'nai B'rit: 1st Natl UJA's D. Ben-Gurion aw. & many others: Intl Lit. Prize f. Peace, Royal Acad. of Belgium; 1st J. Davidson Human Aw., Florida Intl U.; Lit. Lion Aw., NY Pub. Lib.; Command. Légion d'Honneur, France; Grand Prix du Roman, Paris; B'nai B'rith & other Jew. Inst. awards; Achievement Aw., State of Israel, etc., etc.

Boston University, 745 Commonwealth Ave., Boston Mass. 022215, USA.

WIESENTHAL, Simon; Found. Head, Jew. Documentation Center in Vienna, Austria; V. Pres., UIRD (Union Internationale des Resistants et Déportés), Paris; Mbr, Wld Cl. of Yad Vashem; b. 31.12.1908, Buczacz, Galicia; ed.: Polytechn. Inst. in Lvov, Poland, Arch. Eng., 40; m. Cyla Mueller; 1 d.; mbr, Exec. C'tee of Jew. State Party in Poland before 1939; involved in bring. to justice 1.100 Nazi criminals dur. the last 40 years; publ.: KZ Mauthausen, 46; Head-Mufti Head-Agent of the Axis, 47; I Hunted Eichman, 61; Limitation, 64; The Murderers Among Us, 67; The Sunflower, 69; Sails of Hope, 73; The Case of Krystina Jaworska, 75; Max and Helen, 82; Every Day Remembrance Day, 86; Flight from Destiny, 88; Justice not Vengeance, 88; Dr. Hon. Causa: Heb. Un. Coll. NY, Heb. Theol. Coll. of Skokie Ill.; many honors, citations & awards from USA, Austria, Italy, Denmark, Netherlands, Belgium, Luxemburg; Henrietta Szold Aw., WIZO USA; L. Brandeis Aw., ZOA USA, 80; Franklin Roosevelt Four Freedoms Aw., Netherlands, 90; Hon. Pres., Austrian League f. Human Rights, 91; Gold Medal of Am. Congress by Pres. Carter, 80; Jerusalem Medal & Medal of Honor of Yad Vashem Fndn, Jer.; France, Germany; Washington U. St. Louis, Colby Coll. Waterville Maine, John Jay Coll. NY, Hon. Mbr Vienna U. of Appl. Arts, 89.

Dokumentationszentrum des BJVN, Salztorgasse 6, A-1010 Vienna, Austria.

WIKLER, Meir E.; Dr., priv. pract.: individual, marital & family therapy; Brd of Dirs, Yitti Leibel Helpline; b. 5.18.1947, New York; ed.: Yeshiva Coll., Yeshiva U., B.A. (cum laude), 70; Wurzweiler Sch. of Soc. Work, Yeshiva U. — M.S.W., 72; D.S.W., 83; m. Malka Ferber; ch.: Sarah, Yeshaya Yaakov; caseworker & consult., Jew. Brd of Family & Children's Serv. NYC, 72-84; Assoc. Editor, Journal of Therapeutic Humor, 77-82; N.Y. State Certif. Soc. Worker, 72; Brd Certif. Dipl. in Clin. Soc. Work, 88; mbr: Acad. of Certif. Soc. Worker, N.A.S.W.; Brd of Gov., Assn of Orthodox Jew. Scientists; publ.: "The First Seven Days — A Practical Guide to the Traditional Jewish Observance of Shiva for Mourners, their Families and Friends", 87; "Bayis Ne'eman b'Yisrael — Practical Steps to Success in Marriage", 88; over two dozen clin. articles publ. in profess. journals; recip. Beatman Aw., Jew. family Serv. NYC, 77; listed in Who's Who in World Jewry, Who's Who Among Human Service Professionals, N.A.S.W. Register of Clin. Soc. Workers.

4713 17th Avenue, Brooklyn, New York 11204, USA.

WILCHEK, Meir; Prof. of Biochem., Weizmann Inst. of Sci., Rehovot, 74-; Brd of Trust., Bar Ilan U.; b. 17.10.1937, Warsaw, Poland; to Israel, 1949; ed.: Bar Ilan U., B.S., 60; Weizmann Inst., Ph.D., 65; Waterloo U., Can., D.Sc. (Hons), 89; m. Esther Edlis; 3 ch.: Eliezer Yizhak, Yael Zvia, Hagit Zipora; Chief Chem., Yeda Co. Rehovot, 60-62; chief cons., Miles-Yeda (Bio Makor), 60-87; p. vis. fllw, res. assoc. & vis. sci., NIH Bethesda Md.; mbr: Isr. Acad. of Sci., 88-; Isr. Biochem. & Chem. Scties; Isr. Immunol. Scty; Am. Scty of Biol. Chem. (Hon.); Am. Chem. Scty; Europ. Molecular Biol. Org.; Fogarty Scholar, 81-82; Editor: Biochemical and Biophysical Methods, 75-; Applied Biochem. Biotechnol., 75-; Methods in Enzymology; Affinity Chromatography and Biol. Recognition, 83; contrib. articles to profess. journals; recip.: Rothschild Prize in Chem., Isr., 84; Wolf Prize f. Med., Isr., 87; Pierce Prize, Rockford Ill., 87; Isr. Prize in Biotech., 90; Sarstedt Prize, Nubrecht Germ., 90.

3 b Ha-Avoda St., Rehovot 76251.

WILENSKY, Moshe; composer, conductor; co-founder of Acum; p. Dir., Light Music Dept., Isr. Broadcast. Auth.; b. Warsaw, 4.17.1910; m. Berta Jakinowska; ed.: Warsaw State Conservatoire; composed f. TV, USA & f. theatres in Israel & US; over 1000 popular songs, 2 of which awarded prizes at Zoppot Song Festivals, 62-63; 3 musicals: Shulamit, Fishke, What a Port!; music f. feat. & docum. films; musical score f. "Happy Land" at Radio City, NY; conducted: North Sea Festival, Knokke, Belgium, Swedish Radio Orchestra, B.B.C. London TV Show, Israeli Song Festivals (Independence Day); etc.; numer. recordings; aw. Israel Prize, 83; "Yakir Tel-Aviv", 86.

42, Pinkas St., Tel-Aviv 62261; tel. 03-454032.

WILENSKY, Sara Ora Heller; Assoc. Prof. of Jew. Philosophy, Haifa U. & Bar-Ilan U., 70-76; Prof., Haifa U., 78- (Chmn, Dept. of Jewish Phil., 73-81); Holder of the Wolfson Chair in Jew. Thought, 80-; b. in Safed (daughter of Rabbi Abraham Z. & Freida Heller; desc. of Rabbi Yom

Tob Lippman Heller, auth. of Tosefot Yom Tob); ed.: Lewinsky Teachers Coll., T.A.; H.U. Jer.; Harvard U., Cambridge Mass., USA — M.A., Ph.D.; m. Prof. Mordechai Wilensky; 1 s.; many acad. appoint. & fellowships; mbr: Am. Philos. Assn; Natl Assn of Profss of Heb. Am. U-ies; Am. Acad. f Jew. Res.; Wld Un. of Jew. Studies; Am. Assn of U. Profss; Wld Cng. of Mediaeval Philos.; Heb. Writers Assn; publ. books: The Philosophy of R. Isaac Arama, 56; Studies in Jewish Thought, 89; articles on Jew. phil.; contrib. to: Encycl. Judaica; Encycl. Heb.; awards: Littauer Fndn, 56; Warburg, H.U. Jer., 57; Lown Fellship, Inst. f. Adv. Jew. Studies, Brandeis U., 60; Natl Fndn f. Jew. Culture, NY, 69.

31 Downs Hill, Achuza, Haifa 34349.

WILSKER, Mark; Mng. Dir., Giulini Chemie GmbH, Ludwigshafen, Fed. Rep. of Germany; p. Mng. Dir., Fertilizers and Chemicals Ltd; b. 26.1.1934, Johannesburg, S.A.; to Israel, 1945; ed.: prim. sch., S.A.; grad. Reali Sch., Haifa; H.U. Jer., M.Sc.; married; 3 d.; 1 s.; p. Mng. Dir., Dead Sea Periclase Ltd; p. Eurobrom, The Hague, Holland; p. Market. Mng. Haifa Chemicals Ltd.

P.O.Box 150480, D-6700 Ludwigshafen, W. Germany.

WIMPFHEIMER, Michael C.; lawyer; partner, Wimpfheimer & Wimpfheimer NYC, 70-; V. Pres., Un. of Orthodox Jew. Cngns of Am., 78-; Pres., Am. Friends of Yeshivat Hakotel, 80-; b. 7.9.1944, New York; ed.: Columbia U., BA, 64; Harvard U., JD, 67; m. Susanne Rabner; 3 ch.: Jan Steven, Barry Scott, Luba Rachel; Bar: NY 67, US Dist. Ct. (ea. & so dists.) NY 74, US Ct. Appeals (2nd cir.) 74, US Ct. Mil. Appeals, 79; Comdr USNR, 68-; mbr: ABA, NY State Bar Assn, Bronx Cty Bar Assn, Jew. Estate plann.

2756 Arlington Ave., Riverdale, NY 10463; Off.: 10 Columbus Circle, New York, N.Y. 10019, USA.

WIND, Leon; Rabbi; D.H.L.; D.D. (hon.); Rabbi, Temple Beth Shalom, Manchester Conn.; active in UJA, Isr. Bonds, ZOA, Rabbin. Assbly of Am., Jew. Historical Scty, NY Brd of Rabbis; b. 1.3.1914, Turka, Poland; ed.: U. of Lvov; J.T.S. of Am.; m. Ruth Youngman; 2 s.; p. Rabbi, ed. dir., Beth Shalom, Kansas City, Miss.; p. Pres.: Rabbin. Assbly of Connecticut; Manchester Ministers Assn; edit. book of Responsa, publ. by Jer. Inst. f. Talmudic Res. in Isr., 88; recip., UJA Leadership Award, 70.

241 Parker St., Manchester, Conn. 06040, USA.

WINE, Theodore Sherwin; Rabbi, The Birmingham Temple, Detroit; Founder, Scty f. Humanistic Judaism (North America); Chmn, Leadership Confer. of Secular & Human. Jews; Co-Chmn, Intl Inst. f. Secular Human. Judaism; Pres.: N. Am. C'tee f. Humanism; Intl Assn of Humanist Educators, Counselors & Leaders; b. 25.1.1928, Detroit, Michigan; ed.: U. of Michigan, A.B. & A.M. (Philos.); Rabbi, Heb. Un. Coll.; p. Rabbi, Temple Beth El, Windsor, Ontario; publ. books: Humanistic Judaism, 78; Judaism Beyond God, 85; Celebration, 88.

28611 West Twelwe Mile Road, Farmington Hills, Michigan 48108, USA.

WINKLER, Manfred; B.A.; archivist; editor, writer; b. Rumania, 27.10.1922; to Israel, 1959; married; 1 d.; p. worker official; mbr: Heb. Writers' Assn (mbr C'tee of Jerusalem branch), PEN Club; author of poems books: Tief pfluegt das Leben, Kunterbunte Verse, Fritzchens Abenteuer (Germ.); Shirim, Bein Etzbaot Hair, B'etzel Ha'Akrav (Heb.); If My Hands were mute, Mirrored Darkness (poems transl. from Heb. & Germ.).

7, Bolivar St., Kiriat Jovel, Jerusalem 96746.

WINSTON, Clive Noel; Dep. Dir., Fed. Against Copyright Theft Ltd; V. Pres. (p. Pres.), U.L.P.S.; b. 20.4.1925, London; ed.: B.A. (Cantab.); m. Beatrice née Lawton; p. Dep. Solicitor, Metropolitan Police.

2 Bournwell Close, Cockfosters, Herts EN4 OJX, England.

WINTER, Elmer L.; Hon. Pres., Amer. Jew. C'tee (p. Pres. Brd of Trust.); Chmn, C'tee Econ. Growth of Isr. (CEG-I); p. Pres., Manpower Inc.; b. 6.3.1912, Milwaukee, Wisc.; ed.: U. of Wisc.-Madison, B.A.; U. of Wisc. Law Sch., LL.B.; U. of Wisc.-Milwaukee, Hon. Degree Dr. of Laws; m. Nannette Rosenberg; 3 d.; Hon. Alumnus, H.U. Jer.; appoint. by Pres. Nixon as deleg. to White House Confer. on Youth; mbr: Milwaukee & Wisc. Bar Assns, Wisc. State Arts Fndn & Cl., Wisc. Paint. & Sculpt. Assn; author of 11 books; recip.: B'nai B'rith Interfaith Award; Natl Confer. of Christ. & Jews Milwaukee Chptr, Brotherhood Aw.; Milwaukee Urban League, Equal Employment Opportunity Day Aw.; Aw., Natl Assn of Market Devel.; Milwaukee Rotary Club, Vocat. Serv. Recognition Aw.

8014 North Lake Drive, Milwaukee, Wisconsin 53217, USA.

WINTER, Jerry Alan; Prof. of Sociol., Connecticut Coll.; b. 7.23.1937, New York City; ed.: New York U., B.A. (cum laude); U. of Michigan — M.A., Ph.D.; m. Gail Cameron; 2 d.: Wendy, Miriam; p. Pres., Jew. Fed. of East. Connecticut; Chair, United Way Allocation Panel; mbr: Econ. Devel. Commission Waterford CT, Democratic Town C'tee, Am. Sociol. Assn, Am. Assn of U. Professors, Assn f. Sociol. of Relig., Relig. Res. Assn, Alpha Kappa Delta, Phi Beta Kappa, Psi Chi; publ.: "Income, Identity and Involvement in the Jewish Community: A Test of an Estimate of the Affordability of Living Jewishly", 89; "Localism, Religiosity, Orthodoxy and Liberalism" The Case of Jews in the United States (w. others), 88.

Connecticut College, Box 5302, New London, Conn. 06320, USA.

WINTER, Simon Theodore; MBE (Mil), MD (Leeds), FRCPE, DCH; Prof. Emer.; Consult. Pediatrician, Alyn Hosp., Jer.; Coord. of Child Health, Min. of Health; p. Prof. of Pediat., Fcty of Med., Technion Haifa; to Israel, 1946.

5a, Alroi St., Jerusalem 92108; tel. 02-633979.

WISENFELD, Geoffrey Maurice; bank exec.; Dep. Gen. Manager, Bank Leumi (UK) Ltd; Assoc. of Chartered Inst. of Bankers; b. 5.3.1930, London; married; 1 s., 1 d.

Bank Leumi (UK) Ltd, 2/7 Woodstock St., London W1A 2AF, England.

WISHNER, Maynard I.; Pres., Jew. Fed. of Metrop. Chicago; Hon. Natl Pres., A.J.C.; Co-Chmn, Task Force on Isr. Natl Jew. Community Rel. Advis. Cl.; Hon. Pres., Jew. Community Rel. Cl. of Chicago; Dir., Cl. of Jew. Feds; b. 17.9.1923, Chicago Ill., USA; ed.: B.A., U. of Chicago; Jur. Dr., U. of Chicago Law Sch.; m. Elaine; 3 d.; p. Pres. & Chief Exec. Off., W.E. Heller & Comp.; now Off. Counsel, Rosenthal & Schanfield, Chicago; recip. Human Rights Med., A.J.C.

1410 Sheridan Road, Wilmette Ill. 60091, USA.

WISNIAK, Jaime; Prof. of Chem. Eng., V. Pres. f. Res. & Devel., Ben-Gurion U. of the Negev, Beer-Sheva; b. 26.10.1933, Santiago, Chile; ed.: Chem. Eng., 57; Ph.D. (Chem. Eng.), 60; B.Sc. (Chem.), 86; m. Anita Krell; 2 s., 2 d.; Fllw, Am. Inst. of Chem. Eng.; mbr: Am. Chem. Scty, Sigma Xi; Directorate, Clal Industries; recip.: E.D. Bergman Prize, Appl. Res.; B. Swig Chair, Chem. Eng.

33-4, Hazvi St., Beer-Sheva 84732.

WISTRICH, Robert Solomon; Prof. of Modern Europ. & Jew. History, Heb. U. Jer., 80-; b. 7.4.1940, Lenger, USSR; to Israel, 1982 (from England); ed.: Cambridge U. — B.A. (Hon.), 66; M.A. Cantab.; U. of London, Ph.D., 74; m. Danielle Boccara; 3 ch.; Res. Dir. & Editor, Wiener Library Publications, London, 74-81; Editor, The Wienner Library Bulletin; Edit. Brd, The Jewish Quarterly; 1st holder of Jewish Chronicle Chair of Jewish Studies, U. College, London, 91; author of: Revolutionary Jews from Marx to Trotsky, 76; Trotsky, 79; Who's Who in Nazi Germany, 82; Hitler's Apocalypse, 85; The Jews of Vienna in the Age of Frantz Joseph, 89; Antisemitism: The Longest Hatred, 91, and other works; recip.: Open Scholarship, Cambridge, 63-66; Friedrich Ebert Stiftung Scholar, 72; Fllw, Brit. Acad., 76; James Parkes Prize (f. res. on antisemitism), 85; Wiznitzer Prize f. Jewish History, 89.

6/3 Aliyat Hanoar St., Ramot, Jerusalem 97234.

WITTEN, Louis; Prof. of Physics, U. of Cincinnati; b. 4.13.1921, Bal; ed.: Johns Hopkins U. — B.E., 41; New York U., B.S., 44; Ph.D., 51; m. Lorraine Wollach (dec.); 4 ch.: Edward, Celia, Matthew, Jesse; p. res. assoc.: Princeton U., U. of Maryland; p. Assoc. Dir., Martin-Harietta Res. Lab.; Fulbright Lctr; Weizmann Inst. of Sci., 63-64; Brd Mbr: Jew. Commty Rel. Cl. of Conn., Adath Israel Cngn, A.J.C. (Cinn. Chapter); mbr: Am. Phys. Scty, Intl Astronom. Un., Am. Math. Scty, Am. Assn f. Adv. of Sci., Am. Assn of Phys. Teach.; Trustee, Gravity Res. Fndn; editor of 3 books on relativity theory, author of sci. papers in theor. physics; holder of 5 patents.

7920 Rollingknolls Drive, Cincinnati, Ohio 45237, USA.

WODAK, Erna; Dr. Phil. (Chemistry); Cnslt to Jungbunzlauer AG, 73-; Secr. Gen., Austrian Friends of Weizmann Inst. of Sci., 77-; Cnslt to Salzburg Seminar in Am. Stud., Salzburg-Leopoldskron, 77-; b. 30.11.1916, Vienna (maiden name: Mandel); ed.: U. of Vienna, stud. of chem., 34-38; Liverpool U., M.Sc., 40; Manchester U., Ph.D., 43; res. chem. at Grosvenor Lab. under Dr. Ch. Weizmann, 42-43; res. chem. w. Dr. Yarsley in Surrey, England, 43-46; m. Dr. Walter Wodak, p. Aust. Amb. to England, France & USSR & Dep. Under-Secr. at Aust. Frgn Min.; 1 d., Prof. Dr. Ruth Wodak; 7 sci. publ. in field of polymer & phys. chem.

Freunde des Weizmann Inst. of Sci., 16 Schwarzenbergplatz, A-1010 Wien, Austria.

WODAK, Ernst Felix; Textile Eng.; Chmn: Brd of Adereth Group of Textile Enterprises; Pedag. Center f. Textile Ind.; Isr. section of Intl Fed. of Knitting Specialists; found. mbr & Dep. Chmn Brd of Gvn., Shenkar Coll. f. Fashion & Textile Technol.; b. 26.2.1918, Vienna; to Israel, 1938; ed.: Inst. of Textile Technol., U. of Vienna (Law); m. Suzanne Ruth Perutz; d.: Naomi, Jane, Tal; s., Yonathan fallen in Yom Kippur War on Golan Heights; p. mbr, Plugat Betar Awoda; serv. in Brit. Army, 2nd W.W. (wounded, 44); p. mbr, Irgun Zvai Leumi; mbr: Brd of Dirs, Wool & Synthetics Export Fndn; Mnfctrs' Assn, Ind. Training C'tee; articles on topics of ind. & ed.; among the promotors of Arab labour integration in Isr. indus. process, after the 6-day War; recip. King's medal (Brit. Army); **Died 29.4.1991**.

110, Hakidma St., Herzliya B. 46743.

WOHL, Amiel; Rabbi, Cngn B'nai Israel of Sacramento, 68-; Pres., N. Pacific Reg. of ZOA; active in AJC; A.J. C'tee; Secr., Pacific Assn of Reform Rabbis (soc. action chmn & brd mbr); Chaplain of Senate, State of Calif.; Hon. Chaplain, Jew. War Vets of USA; J. Chpln f. Mather Air Force Base; on the Wld Exec. C'tee of Kfar Silver, Isr.; b. 29.6.1930, Cincinnati O.; ed.: grad. U. of Cincinnati; HUC Cinn., BHL, MHL, ordained Rabbi, 57; H.U. Jer.; m. Ivy Lowenthal, 81; 2 ch.: Susan, Elliot Dewey; mbr: ZOA Natl Isr. Projects C'tee & Exec. Brd of NY Board of Rabbis; app. to Synag. Advis. Cl. of UJA - Fed. & CCAR C'tee on Jew. Orgs, 75; Confer. sermon, 75th Jubil. Anniv.

Zion. Congress, Isr., 72; Exec. Brd, CCAR, 80-82; Pres., Interrelig. Cl., New Rochelle, 81-82; Dist. Citizen Aw., B'nai Brith Intl; visited Israel many times; contrib. to journals and publications.

Temple Israel of New Rochelle 1000 Pinebrook Blvd., New Rochelle, NY 10804, USA.

WOHLGELERNTER, Beth; Exec. Dir., Hadassah Women's Zion. Org. of Am.; mbr, Confer. of Presidents of Major Jew. Orgs of Am.; b. 1.30.1956, New York City; ed.: Barnard Coll., B.A.; p. Exec. Admin., The Donner Karan Co.; mbr: Brd of Dirs & Exec. C'tee, Am. Zion. Fed.; Brd of Trust., Un. Isr. Appeal; Brd of Advisors (p. V. Pres. & Treas.), North Am. Confer. on Ethiopian Jewry; Brd of Gov., Lincoln Square Synag.

200 West 70 Street, New York, N.Y. 10023, USA.

WOLDMAN, Sherman; M.D., Fllw Am. Acad. of Pediatrics; Chmn, Dept. of Pediat., Millard Fillmore Hosp., Buffalo NY, 85-; Courtesy Staff (Ped.): Mervy Hosp., 83-; Buffalo Gen. Hosp., 87-; Clin. Assist. Prof. in Ped., State U. of N.Y. at Buffalo Sch. of Med., 73-; b. 4.1.1932, Buffalo NY; ed.: U. of Buffalo Sch. of Pharm., B.S. in Pharm. (Magna Cum Laude), 53; U. of Buffalo Sch. of Med., M.D. w. High Honors, 57; m. Fern M. Weinstein; 2 d.: Deborah J. Case, Sabina H.; 1 s., Scott A.; priv. pract. of Ped., Cheektowaga NY, 62-; attend. in Ped., Children's Hosp., Buffalo NY, 78-; Dipl. Am. Acad. of Ped.; mbr of many orgs, i.a. Med. Scty of State of N.Y., 57-; Maimonides Med. Scty Buffalo NY, 61- (Pres., 82-83); Leukemia Scty of Am., West. NY Chptr, Profess. Educ. C'tee, 75- (Pres., 77-79; V. Pres., 79-81); Temple Beth-David Ner-Israel (Trustee, 64-65); recip.: PREP Fllwship Aw., Am. Acad. of Ped., 79-85; Certif. of Recognition, Cheektowaga Chamber of Comm., 82; Myron L. Woldman Volunt. of the Year Aw., Leukemia Scty West. NY Chptr, 87.

103 Dan Troy Drive, Wiliamsville, N.Y. 14221, USA.

WOLF, Alfred; Rabbi Emer., Wilshire Boulevard Temple, L.A.; Dir., Skirball Inst. on Am. Values of A.J.C.; Hon. V. Chmn, Commty Rel. Comm. (mbr, Brd of Gov.), Jew. Fed. Cl., L.A.; b. 7.10.1915, Eberbach, Germ.; ed.: U. of Cinn., B.A., 37; Heb. U. Coll. Cinn., M.H.L., 41; U. of South. Calif., Ph.D., 61; m. Miriam Jean Office; ch.: David B., Judith C. (dec.), Dan L.; p. U. & Coll. Lctr; Adj. Prof. of Theology, Loyola Marymount U., 67-74; Rabbi, Temple Emanuel Dothan Alabama, 41-46; UAHC — SE Reg. Dir., 44-46; West. Reg. Dir., 46-49; mbr: Interrelig. Activities Comm. — Synag. Cl. of Am., Cent. Confer. of Am. Rabbis (p. Treas.); Pacific Assn of Reform Rabbis (p. Pres.); Brd of Rabbis of S. Calif. (p. Pres.; Chmn, By-Laws Comm.); Interrelig. Cl. of S. Calif. (found. Pres.); Cty of L.A. Human Rel. Comm. (p. Pres., Hon. Mbr); L.A. Wld Affs Cl.; Brd Mbr, Natl Confer. of Christ. & Jews, S. Calif. Chptr; Brd of Gov., Jew. Fed. Cl. L.A.; author: (w. Joseph Gaer) Our Jewish Heritage, 57; (Msgr. Royale M. Vadakin) A Journey of Discovery — A Resource Manual for Catholic-Jewish Dialogue, 89; recip.: Samuel Kaminker Aw., 65; John Anson Ford Aw., 72, 90; Harry Holzer Mem. Aw., 78; Volpert Comm. Serv. Aw., 86; Commty Serv. Aw., United Way of L.A., 80; Leadership Aw., L.A. Brd of Educ., 81; Pub. Serv. Aw., Jew. Chautauga Scty, 86; Interfaith Leadership Aw., Natl Workshop f. Christ.-Jew. Rel., 90.

635 S. Harvard Blvd., Ste. 214, Los Angeles, CA 90005-2511, USA.

WOLF, Salomon; Rabbi, Ph.D., private Scholar; b. Cologne, Germany, 25.10.1906; to Israel, 1939; ed.: Talmud Thorah, Cologne; Mercas Harav, Jer.; U. Bonn, Munich, Cologne; mbr, David Yellin Lodge & the Grand Lodge B'nai B'rith; publ.: The discuss. betw. Leibniz and Bayle ab. problems of body and soul, 36; Hist. Congreg. "Adass Jeschurun in Cologne", 59; Hist. of German & Austrian Educ. (1789-1918), 64; sev. essays & compos. ab. hist. of the Jews in Germ.; articles in Encycl. Hebr. & Judaica.

7, Ithamar-ben-Avi St., Jerusalem 92349; tel. 02-635657.

WOLFENSOHN, Avraham; Teacher, Pol. Sci., Haifa U. & Technion; Mng., Zalman Arrane Workers' Coll., T.A.; b. 21.3.1934, Israel; ed.: Tel-Aviv U. (Sch. of Law & Econ.), B.A.; H.U. Jer. — M.A. (Pol. Sci.), Ph.D.; m. Nitzah née Hurewitz; 3 ch.; p. lctr: Beit Berl, H.U. Jer., Tel-Aviv Pop. U.; mbr, Cl. C'tee, Labour Pty, 68-; publ.: Constituency Elections in Israel, 68; Democracy & Social Ideas in Israel, 72; D. Ben Gurion & the State of Israel, 74; The Political Bible: Oposition in the Holy Scriptures, 74; From the Bible to the Labour Mouvement, 75; A View to the Political World, 76; Blue-White-Red, Soviet Orientations in Israel, 83; Political Thought, 87.

17, Bikurim St., Mount Carmel, Haifa 34576; tel. 04-380107.

WOLFMAN, Bernard; Fessenden Prof. of Law, Harvard Law Sch., 76-; Fllw, Am. Coll. of Tax Counsel & Am. Bar Fndn; b. 7.8.1924, Philadelphia PA; ed.: U. of Penn. — A.B., 46; J.D., 48; m. Toni Grotta; ch.: Jonathan L., Brian S.; law pract., firm Wolf Block Schorr & Solis-Cohen, 48-63; U. of Penn. Law Sch., Prof., 62-76 (Gemmill Prof. of Tax Law & Tax Policy, 73-); Consult. on tax policy to US Treas. Dept., 63-68, 77-80; A.B.A. Cl., Section of Taxation, 82-85 (Chmn, C'tee on Taxation, 73-83; Indiv. Rights & Responsibilities, 77-82; etc.); Consult., Am. Law Inst. Income Tax Project, 74-; spec. consult. to Iran/Contra Indep. Counsel Lawrence Walsh, 87-89; Brd Mbr: Fed. of Jew. Agcies of Gt. Phila., 68-74; A.J.C. (Phila. Chptr), 74-76; publ. books: Standards of Tax Practice (w. J. Holden & K. Harris), 91; Federal

Income Taxation of Corporate Enterprise. 71, 90; Ethical Problems in Federal Tax Practice (w. J. Holden), 81, 85; Dissent Without Opinion: The Behavior of Justice William O. Douglas in Federal Tax Cases (sen. author), 75; LL.D. Hons: Capital U., J.T.S. of Am.

G310 0 Harvard Law Scholl, Cambridge, Mass. 02138, USA.

WOLINSKY, Ira; Prof. of Nutrition, U. of Houston, 79-; b. 3,30.1938, New York City; ed.: City Coll. of NY, B.Sc. (Chem.); Kansas U. — Biochem. — M.Sc., 65; Ph.D., 68; m. Mary Ann Leonard; 1 d., Daniella; 1 s., David; w. Heb. U. Jer., 68-74; U. of Missouri, 74; Penn. State U., 74-79; mbr: Am. Inst. of Nutrition, Scty Experimental Biol. & Med.; numer. publ. in sci. lit. in subject area of nutrition & nutritional biochem.; chapters and books.

University of Houston, Department of Human Development, Houston, Texas 77204-6861, USA.

WOLLMAN, Leo; Psychiatrist in priv. pract.; Pres., Jew. Commty Cl. of Gt. Coney Island; b. 3.14.1914; ed.: B.Sc., 34; M.Sc., 38; M.D., 42; Ph.D. (Hon.), 72; D.Sc. (Hon.), 73; Brd Certif. in Psychiatry, Med. Hypnosis, Acuapuncture; Sole physician mbr of Brooklyn Psychol. Assn, 72; m. Ellen Hershenson; 2 s.: Arthur, Bryant; Pres.: Royal Med. Scty Scotland, 40; Am. Scty of Psychosom. Med., 69; Scty f. Sci. Study of Sex, 79; Exec. Dir., Inst. f. Human Devel., 80; Hon. Mbr: Brit., Spanish, Japanese, Argentina, Mexican Hypnosis Scties; publ. books: Write Yourself Slim, 76; Eating Your Way to a Better Sex Life, 83; prod. films: Stranger, 71; Let Me Die A Woman, 78; Anatomy, discovered new muscle in human infant, 38; Police Surg., Am. Law Enforcement, 76; Dir., Wld Med. Assn, 64; recip.: Pioneer in Modern Hypnosis Award, 64; Life Fllw, Royal Med. Psychol. Assn, England, 67.

3183 Poplar Ave., Brooklyn, N.Y. 11224-1301, USA.

WOLLSTEIN, Shlomo; N.H.; specialist in psychiatry (priv. practice); b. Berlin, 1929; to Israel, 1934; ed.: Zuerich U., M.D.; H.U. Jer., M.P.H.; spec. at Hadassah U. Hosp.; m. Malvine Trau; 3 ch.; p. w. Dept. of Psychiatry, Hadassah U. Hosp. & Talbieh Mental Hosp., Jer.; p. Dir., Marriage Guidance Center, Acad. of Med., Jer.; mbr, Appeal C'tees to Natl Insurance Fund, Jer. & Min. of Defence, Min. of Health, Min. of Soc. Wlfr.; psych. cnslt to: Gov. of W. Germ. f. the Nazi Regime Invalids; Bikur Holim Hosp., Jer.; mbr: Isr. Med. Assn, Psychiatric Assn; papers on clin. & theor. topics in psychiatry.

3, Bartenura St., Jerusalem 92184; tel. 02-633511.

WOLMAN, Moshe; M.D., Pathologist; Em. Prof. of Pathology, Tel-Aviv U., Facty of Med.; b. Warsaw, Poland, 19.10.1914; m. Brigitte Koebbel; 2 s., 2 d.; ed.: Florence, Rome U.; Dept. of Pathol., Hadassah U. Hosp., 46-59; Head, Dept. of Pathol., Gov. Hosp. Tel Hashomer, 59-79; a hereditary disease, "Wolman disease", is named after him; articles in sci. publ.; books on: the histo-chemistry of lipids in pathology, on pigments in pathology, on peroxidation of lipids & membranes, on healign & scarring of atheroma; chapters in var. books; etc.

15, Ido St., Ramat Gan 52233; tel. 03-746833.

WOLPOFF, Alvin S.; Manag. Partner, Wolpoff & Comp., C.P.A., Baltimore MD; b. 7.30.1926, Baltimore, MD; ed.: U. of Maryland — BS Accounting, JD Law; m. Edith R. Rothman; 2 ch.; Pres., Center Club; Brd Mbr: U. of Maryland Med. System (V. Chmn), Baltimore Symph. Orch., Baltimore City Life Museums, Assoc. Jew. Charities, Center Stage; mbr: AICPA, Md CPA, American Bar.

3407 Terrapin Road, Baltimore, MD 21208; Off.: St. Paul Plaza, Suite 2300, 200 St. Paul Place, Baltimore, Maryland 21202, USA.

WORENKLEIN, Jacob J.; Partner, Milbank Tweed Hadley & McCloy, N.Y., 82- (Mbr of Exec. C'tee; Chmn of Plann. C'tee, 88-90); Pres., Old Broadway Synag. NYC, 78-; Brd of Dirs, UJA Fed. of Jew. Philanthropies of New York, 91-; Chmn, Lawyers Div., 91-; b. 10.1.1948, New York City; ed.: Columbia Coll. NY, B.A., 69; New York University — Grad. Sch. of Bus. NY, M.B.A., 73; Law Sch. NY, J.D., 73; m. Marion Knopf; 3 ch.: David, Daniel, Laura; author of articles on energy & natural resource projects publ. in Public Utilities Fortnightly and other publications; Phi Beta Kappa, Columbia Coll.

1 Chase Manhattan Plaza, New York, N.Y. 10005, USA.

WORMS, Fred Simon; F.C.A.; b. 21.11.1920, Frankfurt, Germ.; Chmn: B'nai B'rith Hillel Fndn, B.B. Fndn, B.B. Housing Scty; Brd of Trust., B.B. World Centre, Jer.; Hon. Life Pres. (p. Pres.), B'nai B'rith Gt. Brit.; Hon. Life Pres., Un. of Jew. Students; V. Pres., Brit.-Isr. Chamber of Commerce; Gov.: H.U. Jer., North London Collegiate Sch., Pelech Sch. Jer.; Trustee, Jew. Educ. Devel. Trust; Chmn, Maccabiah Village Comp., Isr.; p. Pres., Maccabi World Un.; Brd of Regents, Intl Centre f. Teaching of Jew. Civilisation, Jer.; Dir., Bank Leumi (UK) PLC.

Frederic House, 58A Crewys Road, London NW2 2AD, England.

WUNSH, Basil; Dir., Edward Nathan & Friedland Inc, Attorneys; Dir. of Companies; Hon. Life Pres., ORT South Africa (mbr, Exec. C'tee of World ORT Un.); Chmn, S.A. Zion. Fed. Trust; mbr: Natl Exec. of IUA-UCF (Pres. of its Court of Honour), Brd of Gov. of J.N.F. of S.A., Standing C'tee on tax matters & on exchange control of Assn of Law Societies of S.A., Advis.

Brd of Current Law, edit. C'tee of S.A. Tax Journal, etc.; b. 20.9.1932, Johannesburg, S.A.; ed.: B.A., LL.B. (Cum Laude); High Diploma in Tax Law (w. distinction), U. of Witwatersrand; m. Cynthia Gitlin; 2 d.; p. V. Chmn, Johann. Atts' Assn; p. mbr of Board, Fcty of Law, Witwatersrand U.; Hon. Prof. of Law, U. of Stellenbosch, 86-87; p. Chmn, S.A. Jew. Grad. Assn; author of "Issue Estoppel in Tax Cases", 79; numer. articles & notes in leg. journals, etc.

53, Kent Road, Dunkeld, Johannesburg 2196, South Africa.

WURZBURGER, Uri S.; geologist; Dir. Gen., Min. of Energy & Infrastructure, 90-; Senior V. Pres., I.C.L., 85-90; Gen. Mng., Rotem Fertilizers Ltd, 80-81; Gen. Mng., Mediterr. — Dead Sea Company, 81-85; Mng. Dir. Timna Copper Mines Ltd, 71-76; Head, Min. Resources Div. Geol. Survey of Isr., 61-70; b. Germany, 26.6.1932; ed.: H.U. Jer. (geology, mineralogy, geography); Imperial Coll., U. of London, Ore Microscopy; m. Michal Goldschmidt; 3 d., 1 s.; Chmn Brd of Dirs, Tovala; mbr, Brd Dirs: Negev Phosphates, Rotem Fertilizers; publ. in fields of: mineral resources in Israel, phosphate deposits in Isr., mineralogy of Timna Copper Deposit, Minerals and Metals in the Bible.

Ben Zion St., Jerusalem 95423; tel. 02-522671.

WURZBURGER, Walter S.; Rabbi, Cngn Shaaray Tefila, Lawrence NY; Adj. Prof. (Phil.), Yeshiva U.; p. edit., Tradition; p. Pres., Rabbin. Cl. of Am.; p. Pres., Synag. Cl. of Am.; mbr, Brd of Trust., Fed. of Jew. Philanthropies, NY; b. 29.3.1920, Munich; ed.: Yeshiva Coll., B.A.; Harvard U., M.A., Ph.D.; m. Naomi Charlotte Rabinovitz; 3 s.; p. Pres., Rabbin. Cl. of Canada; Orthod. Rabbin. Cl. of Gt. Boston; p. Vice-Pres., Rabbin. Cl. of Am.; co-edit. of Treasury of Tradition; articles in Encycl. Judaica, Encycl. of Bio-ethics, Encycl. of Religion, Tradition, Judaism; numer. Festschriften, phil. & theol. scholarly vols.

138 Hards LA, Lawrence, NY 11559, USA.

WYLER, Veit; Hon. Chmn for Switzerland Keren Hayesod - United Israel Appeal (excluding French speaking region); Founder & Publisher of "Das Neue Israel" (a non-conformist Zion. Monthly in Germ. & French), until 86; mbr, Exec. Council & Board of Governors, D. Phil. (hon. causa), Weizmann Inst. of Sci.; lawyer; Doctor of Jur.; b. Baden, Switzerland, 28.8.1908; ed.: Zurich, Vienna, Hamburg, Leipzig, Paris U-ies; Jew. relig. educ.; m. Anna Katharina Salten (dec. 77); 2 ch.: Judith Siano, Lea.

Office: 15 Sempacherstrasse, Zürich CH 8032, Switzerland.

Y

YAACOBI, Gad; M.K. (Alignment — Labour); Min. of Communications, 87-90; Min. of Econ. & Plann., 84-88; p. Min. of Transp.; b. 18.1.1935, Kfar Witkin; ed.: econ., B.Sc., M.Sc.; m. Nela Melinarsky; 1 d., 3 s.; p. mbr of Histadrut Exec. & lead. positions in Histadrut econ. enterprises; Assist. to Min. of Agric., Moshe Dayan, 60-61; Head, Cent. f. Agric. Settlement Plann. & Devel., 61-66; publ.: articles on econ. plann., agric. policy, marketing, in "Econ. Quarterly", "Haaretz", "Davar", etc.; books: The Power of Quality, 72-; The freedom to choose, 75; The Government of Israel, 80; Call for new Orientation, 83; Me (Children's book), 86; poems & short stories.

2, Menora St., Neot Afeka, Tel-Aviv 69416; tel. 03-475578.

YAALON, Dan (Hardy); Prof. of Pedology, Inst. of Earth Sci., H.U. Jer.; Chmn, Comm. on Paleopedology, INQUA (Intl Union Quater. Res.); Assoc. Edit.: Geoderma, Soil, Science, Catena, Palaeo — 3; b. 11.5.1924, Czechoslovakia; to Israel, 1948; m. Rita Singer; 2 s.; ed.: Copenhagen & Upsala U-ies, B.Sc., 47; H.U. Jer., Ph.D., 54; Visit. Prof. & deleg. to many sci. congresses; mbr of sev. natl & intl sci. soc.; book: Paleopedology-Origin, Nat. & Dating of Paleosols, Jer., 71; co-auth., Aridic Soils of Israel, Bet-Dagan, 81; sci. contrib. to intl journ. on weathering, mineral & geochem. of soils in Isr., on dust, loess, sand sedimentation, on airborne salts & salinization processes.

30, Sheshet Hayamim St., Jerusalem 97804.

YAAR, Ora; B.Sc. Arch.; Dipl. Ing.; b. Lwow, Poland; to Israel, 1936; ed.: Fcty of Arch. & Town Building, Technion Haifa; m. Yaacov Yaar, Arch.; 3 ch.; serv. IDF, 50; post-grad. work in London, 53; in priv. practice jointly w. husband, 58-; mbr, Assn of Engs & Arch. Isr. & mbr of Competition C'tee thereof, 60-64; mbr, Archs C'tee, Tel-Aviv Munic., 66, Rokach Prize f. restoration plan of Old Town of Jaffa, 67; Uzi Rozen Prize f. plann. restoration of the Jewish Quarter in Old Jerusalem, 69; Rockach Prize f. plann. "Kfir" neighbourdhood in T.A., 80; etc.

4, Bustenai St., Tel-Aviv 65147.

YAAR, Yaacov; B.Sc.; Dipl. Eng.; priv. practice in Tel-Aviv; b. Germany; to Israel, 1935; ed.: Fcty of Archit. & Town Plann., Technion Haifa, 49-53; m. Ora; 3 ch.; serv. IDF, 50; archit. work in Tel-Aviv, 54-58; indep. practice jointly w. wife Ora (see entry), 58; p. snr co-Lecturer, Technion; Chmn, C.C. f. Competitions of AEAI, 72; mbr, Supreme Cl. f. Archit. & Town Plann., 73; recip., Rockach Prize, 67 f. restoration plan of Old town of Jaffa; Uzi Rozen Prize f. plann. restoration of the Jewish Quarter in Old Jer., 69; Rockach Prize f. plann. "Kfir" neighbourhood in T.A., 80; etc.

4, Bustenai St., Tel-Aviv 65147.

YAARI, Ehud; journalist; Head, Arab Desk in Israel's Television; b. 1945, Israel; ed.: H.U. Jer., 62-65; Tel-Aviv U., 70-72; divorced; 2 ch.: Efrath, Itzhak; p. Arab Affairs commentator: "Davar" daily, Galei Zahal; p. w. Defence Min.; books: "Fath", 70; "Strike Terror", 71; "Egypt and the Fedayeen", 75; "The Year of the Dove", 79; "Israel's Lebanon War", 84.

1, Moshe Shor St., Jerusalem 97232; tel. 02-868701.

YADIN (Sukenik), Yoseph; actor; p. mbr, management of "Cameri" Theatre; b. Jerusalem, 7.6.1920; m. Shoshana Kesselman; 1 d.; ed.: drama schools & studios, USA; co-founder of "Cameri"; leading roles in numer. plays; "Actor of the Year" (f. his role in Steinbeck's "Of Mice & Men" & in "Kasablan"); first movie appearance in "Four in a Jeep"; personified his father, the late Prof. Sukenik, on TV in USA (depicting story of the Dead Sea Scrolls); starred in Vienna, as Tuvia , in "Anatewka" (Fidler on the Roof), etc., etc.

"Cameri" Theatre, Tel-Aviv.

YADLIN, Aharon; Gen. Secr., United Kibbutz Movement (Hatenuah Hakibbutzit Hameuchedet); co-founder & mbr of Kibbutz Hatzerim in the Negev, 46-; b. 17.4.1926, Ben-Shemen, Isr.; ed.: H.U. Jer. — B.A., M.A.; m. Ada Hacohen; 3 s.; lctr & res. in Sociol. & Educ.; serv. in Palmach & Haganah; mbr, Exec. Cl. of Histadruth, 50-52; Mbr of Knesseth, 59-79 (Chmn, Ed. & Cult. C'tee, 77-79); Secr., Isr. Labour Pty, 72-74; Min. of Educ. & Cult., 74-77 (Dep. Min., 64-72); Chmn, Sci. Cl. of Ben-Gurion Inst. & Archives, 79; Beer-Sheva Theatre, 80; Beit Berl Coll., Efal — Yad Tabenkin, Isr. Korczak Assn; mbr: Isr. Natl Commision f. Unesco, Isr. Assn of Parliam. Problems; publ.: "Understanding the Social System", 57; "The Aim and the Movement (on Humanistic Socialism)", 69; articles on Isr. sociol., Lab. Mov. educ., youth problems & Kibbutz issues.

Kibbutz Hatzerim, Mobile Post Hanegev 85505.

YAFEH, Ammikam; spec. plann. Advis., Min. of Interior, 75; City Eng. of Jerusalem, 62- (Dep. City Eng., 55-62); Chmn, Steering C'tee of the Master Plan f. Jerusalem; b. Israel, 27.8.1918; ed.: Technion Haifa, Civ. Eng., 40; post-grad. in USA, 53-54; m. Dvora Shechter; 3 d.; w. Brit. Army (as Captain Royal Engs.), 41-46; planner & designer, KKL Haifa; Dep. Batt. Comm., 48; Adj. & Quarter Master Gen., North. Command, 49; Dep. Dir. of Planning, Tahal, 54-55; Chmn, Jer. branch of I.A.E.A., 82-88.

3, Zuta St., Beit Hakerem, Jerusalem 96341; tel. 02-525853.

YAHAV, Yona; lawyer; Mbr, Haifa City Cl., 79- (resp. f. Art & Cult.); Dir. Gen., Ben-Gurion Fndn, 77-79; b. 19.6.1944; ed.: Fcty of Law, H.U. Jer.; U. of London, Diploma LL.B.; Pres., Natl Un. of Isr. Students, 69 (Dep. Pres., 68; Chief Comptrol., 67); p. Secr. Gen., Wld Un. of Jew. Stud.; Assist. to Mayor of Jer. & municip. spokesman, 74-75; Dir. Gen., Haifa Tourism Devel. Assn, 75-76; Advis. to the Min. of Transport, 76-77.

14, Hoismans St., Haifa 34987.

YAKIR, Daniel; Chem. Eng.; President, Fertilizers & Chemicals Ltd, 88-; b. 1936, Tel-Aviv; ed.: Technion Haifa — B.Sc., Chem. Eng., 61; M.Sc. Minning Eng., 73; m. Margalit; 3 d.; Chlorine plant project manager, 74-77; Techn. Mng., Dead Sea Bromine, 77-79; Mng. Dir., Negev Phosphates Ltd, 83-88, (Dep. Mng. Dir. — Operation, 79-83).

5, Naomi St., Haifa 34405; tel. 04-377255.

YANIVE, Claire; paintress; Art Teach., Seminar Hakibutzim; born in Iraq; to Israel, 1928; ed.: Gymn. "Herzliya", Tel-Aviv; Teach. Smnry, Beth-Hakerem; Tel-Aviv U., B.A. (Philos. & Art History); div.; 1 d., 1 s.; many one-show exhibis, 58-; part. at group exhibs (i.e. "Kvutzat Ha'asara", "Midgal David", 67, "Aklim", etc.).

Artist's Village, Ein-Hod 30890.

YANNAI, Yaacov; Chmn, Natl Parks Auth.; mbr, Brd of Dirs of sev. companies; b. 1911, Poland; to Israel, 1934; ed.: Varsaw U., Law; H.U. Jer., History; Harvard U., Bus. Admin.; m. Gala; 1 s., Yossi; 1 d., Miryam; p. important functions in Haganah HQ; p. First Commander of Signal Corp. IDF, w. rank of Colonel; p. Dep. Dir., Gen.: Min. of Def., Min. of Fin.; commissioner of Isr. Pavillion in Brussels, 58 & Montreal, 67; publ. book, "Historical Sites in Israel" (w. Moshe Pearlman).

9, Yoav St., Zahala, Tel-Aviv 69938.

YANNAY (de Jong), Ya'acov; Mng Dir., BIRD Enterp. f. Intl Relat.; b. Amsterdam, 2.11.1926; m. Beba Gelbord; 1 d., 1 s.; ed.: Jer. & Geneva U.; w. Min. f. Frgn Aff. (49-); Vice-Consul Istambul & 2nd Secr., Isr. Legation, Ankara, 51; Assist. Dir., Econ. Dept., Min. Foreign Affairs, 53; First Secr., Isr. Embassy, Paris, 57; Counsellor, Isr. Deleg. to UN, Geneva, 61; Dep. Dir., Protocol, Min. for Frgn. Affs., 64; Dep. Dir., Econ. Dept., MFA, 66; Counsellor, Isr. Emb., the Hague, 68; publ. on techn. coop. w. the developing countries.

16, Nili St., Jerusalem 92548; tel. 02-632868.

YANNOV (CHETKOW), Benyamin H.; social work; Assoc. Prof., Bar-Ilan U., Sch. of Soc. Work; b. Canada; to Israel, 1971; ed.: U. of Brit. Columbia (Vancouver), B.A., 51; Toronto U., M.A., 54; M.S.W., 55; Brandeis U., D.S.W., 66; m. Bracha Willes; 1 d., 1 s.; writer lecturer, cnslt; p. Dir., Dept. Com. Serv., Herzlia; p. co-Chmn, Vol. Assn "Partnership" f. improv. Arab-Jew. relat.; urbanist; res. projects on cmmty plann., emerg. serv., gerontology, peace educ., politics, conflict-resolution, etc.

6/11, Tor Hazahav St., Herzlia 46502.

YAOZ-KEST, Itamar; B.A.; poet, writer, teacher; owner & editor, Publishing Co. "Eked" & "Eked" poetry periodical; b. 1934, Hungary; ed.: Tel-Aviv U., Heb. U.; m. Hana; 1 s., 1 d.; to Israel, 1951; publ. poems, plays, novels, i.a.: In the window of the traveling house, 70; The Shadow of the Bird, 71; The Incandescent Line, 72; The Night Carriage (short stories, 73); The Summer of viola (poems, 73); 13 Poems from the Hinterland, 74; "Neo-Judaism", 74; "Du-Shoresh", 76; "Hold of Sand" (novel), 77; "The melting indentities" (poems), 81; also anthol., transl. of poetry & prose; awarded Talpir Prize f. poetry, 67.

51, Nahmani St., Tel-Aviv 67776; tel. 625598.

YARIV, Aharon; Head, Center Strategic Stud., T.A.U., 77-; Major Gen. (Res.); w. Milit. Intell., 61-72; p. M.K. (Maarach); p. Minister of Transport, p. Minister of Information, 75; Spec. Advis. to P.M., 73; Spec. Assist. to Chief of Staff dur. October War; p. Dir., Milit. Intelligence, IDF; b. Latvia, 1920; married; 1 s.; to Israel, 1935; Captain, Brit. Army, 41-46; Haganah, 46-47; var. Operations Div., HQ, 51; ed.: French Staff Coll.; IDF Officers Staff Coll., 52-56; Milit. Attaché,

Washington & Ottawa, 57-60; Command, Golani Brig., 60-61.
Tel-Aviv University.

YARIV, Amnon; Thomas G. Myers Prof. of Elect. Eng., Calif. Inst. of Technol., Pasadena CA; Chmn of Brd: Ortel Corp., Alhambra CA; Optologic Corp., Santa Monica CA; b. 4.13.1930, Tel-Aviv; ed.: U. of Calif. Berkeley, El. Eng.: B.S., 54; M.S., 56; Ph.D., 58; mbr of techn. staff, Bell Telephone Labs., 58-64; Fllw, Opt. Scty of Am.; mbr: Am. Inst. of El. & Elect. Eng., Am. Physical Scty, Am. Acad. of Arts & Sci., US Natl Acad. of Eng., Natl Acad. of Sci.; publ. books: Introduction to Optical Electron., 4th ed.; Quantum Electronics, 3rd ed.; Optical Waves in Crystal; Applications of Quantum Mechanics; over 500 sci. papers in area of lasers, optics, semiconductors; 30 US & frgn patents; recip.: Ives Medal, Opt. Scty of Am.; Quantum Electronics Aw., Inst. of El. & Elect. Eng.; Pender Aw., U. of Penn.; Disting. Alumnus Aw., U. of Calif. Berkeley.
2257 Homet Rd., San Marino, CA 91108, USA.

YARKONI, Yaffa; songstress; b. in Israel; widow; 3 ch.; debuted with "Hishtron", War of Indep.; solo performances: Israel, France, USA (Radio City Music hall & TV), South America, South Africa, USSR, etc.; many popular recordings.
23, Dov Hos St., Tel-Aviv 63461.

YARON, Amos; Maj. Gen., Isr. Milit. Attaché, USA & Canada, 86-89; p. Head of Manpower Branch HQ; b. 1940, Holon; enlist. IDF, 57; grad. Off. Course, 59; Commands in Paratroops Brig., Instructor at Off. Sch. & grad. from Comando Course in USA, 60-67; Oper. Off. on Staff of a Paratroop Brig. that fought in Jer., 67-68; grad. Inter-Serv. Staff & Command Coll., 69; Batall. Command & Second in Command of a Paratroop Brig., 70-73; enrolled the US Marines Staff, 73-74; Command of Paratroop Brig., 75-76; Command Army Form., 78-79; Dir. of Gen. Staff Oper. Branch, 80-81; Chief Infant. & Paratroops Off., 81-82; Command of IDF Forces in Beiruth, 82; stud. at Natl Def. Coll. & History at Tel-Aviv U.; married; 1 s., 1 d.
Tel-Aviv.

YARON, Isaac; teacher; Mayor of Givataiym, 78-; b. 5.2.1935, Haifa; ed.: grad. Agric. Sch., Nahalal; grad. Teach. Smnry, Ghivat Hashlosha; H.U. Jer., B.A.; m. Niza Goldenberg; 3 ch.: Erez, Michal, Oren; p. Bureau Mbr of "Hamishmeret Hazeira" (Mapai); p. mbr of Secret., Young Generation of Wld Lab. Zion. Mov.; teach. & princ., dur. 18 years; in mission on behalf Zion. Org. to Montevideo, Uruguay (as Princ. of Jew. Sch. there), 68-70; p. mbr of Directory & Dir., Org. Dept. of Teachers Org.; now: Chmn, Educ. C'tee of the Union of Local Auth.; Pres., Israel-Uruguay Friendship Assn; mbr, Ed. C'tee, Mifal Hapais; mbr in the leading bodies of "Haavoda" Pty.
57, Borochov St., Givataiym; tel. 739721.

YASCHIK, Henry; bus. exec.; owner, Henry Yaschik Agcy; pres.: Yaschik Mortgage Co.; Aid Mortgage Corp.; Charleston Capitol Corp.; Dir., Yashik Fund f. Jew. Studies, 86-; mbr: AJC; Jew. Soc. Serv.; Brd of Gvnrs, NASBIC; V.P., Jew. Ch. Service, Atlanta, Ga.; b. 3.12.1910, Tucumán, Argentina; ed.: S. Carolina U., Columbia, Real Estate Course, 41; m. Sylvia Vlosky; 3 d.; Pres.: Charleston Jew. Wlf Fund, 51; State Assn, B.B., 52; Heb. Benevolent Scty, 54-55; Chmn, Isr. Bond Drive, 59; Dir., Chas. Jew. Community Cent., 50; Mbr, Advis. Budget C'tee, Chas. Un. Fund., 61-64; p. Treas., Chas. Chpt, ZOA; recip.: Lion of Judah Aw., 79; "Man of Year": Isr. Bond C'tee, 79; Charleston Am. ORT, 84; "Man of Achievement", 86.
27 Deveraux Ave., Charleston, S.C.;
Office: 111 Church St., P.O.Box 328, Charleston, SC 29402, USA.

YAVETZ (Zucker), Zvi; M.A., Ph.D.; Prof. in Ancient History & Head, History Dept., Dep. Dean, Fcts & Humanities, Tel-Aviv U.; b. Czernowitz, Rum., 26.4.1925; m. Dvorah Markus; 2 s.; ed.: Jer. & Oxford U-ies; seconded to Haile Selassi U., Addis-Ababa, 62-63; Dean, Fcty of Human., Tel-Aviv U., 64-66; Visit. Prof., Cornell U., NY & U. of Pennsylvania, 66-67; Inst. f. Advanced Stud., Princeton, 74; Dist. Visit. Prof., C.U.N.Y., 75; author of "Caesar and Caesarism", "Spartacus", "Plebians in Rome", "Urban Crowds in Roman Politics" (Heb.); "Plebs & Princeps" (Engl., Oxford U. Press), 69; "Caesar in der öffentlichen Meinung" (Germ.), Düsseldorf, 79; "Slaves and Slavery in Ancient Rome", New Brunswick, 88; "Augustus", 88; articles in sci. periodicals, in Israel and abroad.
89, University St., Tel-Aviv 69345.

YEGAR, Moshe; Ph.D.; Dep. Dir. Gen., AAOC (Asia, Africa and Oceania), Dept., Min. of Frgn Affs, 92-; p. Isr. Ambassador to Sweden; b. 30.10.1930, Argentine; to Israel, 1935; 1 s., Ehud; 1 d., Ruth; p. 2nd Secr., Isr. Embassy Bucharest & Rangoon; p. Consul, Los Angeles; p. Gen. Consul: Philadelphia & New-York; p. Dir., Instruct. Div. & Inform. Div., Frgn Office; p. Dep. Dir. Gen., Foreign Office; publ. (books & articles): Islam in South East Asia, Jewish Communities in the Far East, Zionism, child. lit., etc.
16, Ha'Portzim St., Jerusalem 93662.

YEHOSHUA, Abraham B.; writer; Prof. of Comparative Lit., Haifa U., 72- (Dean of Students, 67); b. 1936, Jerusalem; ed.: Philos., Heb. Lit., Heb. U. Jer.; m. Rivka Karni; 1 d., 2 s.; p. mbr, Kibbutz Hatzerim; Gen. Secr., Wld Un. of Jew. Students, Paris, 63-67; guest writer, Saint Cross Coll., Oxford, 75; Visit. Prof.: Harvard U., 77; U. of

Chicago, 88; mbr edit. period.: Keshet quarterly, 66-74; Siman Krea, Tel-Aviv Review, Mifgash; publ.: The Express Evening of Yatir, 59; The Death of the Old Man, 62; Facing the Forest, 68; At the Beginning of Summer 1970; The Lover, 76; A Late Divorce, 82; Five Seasons, 86; Mr. Mani, 90; plays: A Night in May, Last Treatments, Possessions; Between Right and Right (essays on Zion. ideology), 80; The Wall and the Mountain (collect. of articles on politics, lit. & ideol.), 89; recip.: Brenner Prize, 83; Alterman Prize, 86; Bialik Prize, 89; Am. Prize f. the best Jewish book, 90.

University of Haifa, Mount Carmel, Haifa 31905.

YEHUDAI, Aryeh; Manag. Dir., Etz Lavud Ltd & affil. companies; born in Affula, 1932; dynamic businessman; married; 2 daughters; one of the builders and founders of Etz Lavud Ltd, P.T.

9, Zelig St., Afeka, Tel-Aviv 69693; tel. 417067.

YEHUDAI, Joseph; Dir., Etz Lavud Ltd & affil. companies; born in Affula; Grad. of Jerusalem U., Law School; mbr, Israel Bar Association; married; one son & one daughter.

1, Itamar Avi St., Tel-Aviv 64736; tel. 254780.

YEKUTIEL, Peretz; physician, M.D.; Assoc. Prof. of Epidemiology, Tel-Aviv U. Med. Sch.; b. Berlin, 23.2.1911; to Israel, 1935; ed.: Berlin U., Rome U. (M.D.), 35; Liverpool Sch. of Tropical Med., 38; Harvard Sch. of Public Health, 52; 3 ch.; Dir., Div. of Epidemiol., Min. of Health, 49-57; epidemiol., malariologist, Wld Health Org., Geneva, 58-67; mbr: Royal Scty of Tropical Med., London; Delta — Omega, Publ. Health, USA; Intl Epidemiological Assn; WHO Expert Panel on Malaria; publ.: sci. papers on communicable disease, epidemiol. & control, Poliomjelitis in Israel, malaria & malaria eradication; also "Primary medical care".

Hofit, Doar Kfar Vitkin 40295.

YESHURUN, Shraga; Prof. Emerit. (Math.) Bar-Ilan U.; Prof. act. in Math., Beit Berl Coll., 83-, Eilath Coll., 84-; b. Hungary, 27.3.1914; to Israel, 1947; ed.: "Pazmany Peter", Royal Hungar. U., Budapest; m. Ayala Hadassa Reichfeld; 1 s., 1 d.; publ. sci. papers, mostly in field of math. educ.; author of: Heb. textbook of statistics; a book on the cognitive method (received NCTM Award, 79); editor of math., statistical & physical tables; educ. films in Statistics; originator of the cognitive method: a teaching method of transforming verbal problems into equations & of psycho-math. based teaching method; lectured on this & on the psychol. of teach. & learn. Math. at Intl Congresses of Math. Ed. in Isr. & abroad.

22, Bialik St., Ramat-Gan 52451; tel. 03-728368; P.O.B. 2211, Ramat-Gan.

YOFFE, Shlomo; composer; b. Warsaw, Poland, 1909; to Israel, 1930; ed.: Teachers' Smnry, Poland; Agric. High Sch., Czechoslovakia; Acad. of Music, Isr.; m. Shulamit Dessau; 3 s.; many compositions; mbr: League of Comp. Isr.; ACUM Ltd; recip. awards: Min. of Educ. Prize f. Cantata "Alilot Hagilboa", 55; Nissimov Prize f. 10 choir songs, 55; Engel Prize T.A. Munic. f. viol. concerto, 56; 10th Anniv. Prize f. quartet, 58; Acum Prize f. str. quart., 62; HUC Prize relig. cantata, 70; Acum Prize f. miniatures, 75; Acum Prize f. Lamentation f. mixed chorus a capella, 76; Cantata on Psalm 120, Haifa Munic. Lavry Prize, 78; Cantata Holocaust and Rebirth, intl compet., 78; Acum Prize f. Concertino f. Vibraphon & String Orch., 80; Cantata, Haifa Lavry Prize, 85.

Kibbutz Bet Alfa 19140; tel. 06-533954.

YORAN, Aharon; Prof. of Law, H.U. Jer.; b. 29.2.1942, Afula; ed.: H.U. Jer., LL.B., 65; Columbia U., LL.M., 68; Harvard Law Sch., S.J.D., 71; m. Nehama Rotholtz; 1 s., Gil; mbr: Isr. Insur. Comm., 77-80; Isr. Securities Auth., 78-81; Dir., Harry Sacher Inst. f. Comparative Law & Legislative Res., 78-81; p. Visit. Prof.: U.S.C. Law Center & Boston Coll. Law Sch.; mbr Brd of Dirs: Bank Hapoalim; Hassneh Insurance Co., 85-88; Karnit-Fund f. Compensating Victims of Road Accidents, 82-85; Gen. Cl., Intl Fiscal Assn; Brd of Edit., Isr. Law Review; publ. books: Insider Trading in Israel and England, 72; Tax Planning in Israel (w. Y. Flumin), 73; The Effect of Inflation on Civil and Tax Liability, 83; Tax Aspects in Tarif Compensation, 88.

21, Shai Agnon St., Jerusalem 92586; tel. 02-690483.

YOSEPH, Ovadya; p. Chief Rabbi (Seph.) of Israel; p. Chief Rabbi & Chief Rabbin. Court of Tel-Aviv-Jaffo; Spiritual Leader of Shas Party — Sephardi Torah Guardians; b. in Bagdad; p. mbr, Sephard. Rabbinical Court, Tel-Aviv; p. Chief, Rabbinic. Court of Appeals & Dep. Chief Rabbi of Egypt (Cairo); p. mbr regional Rabb. Court Petach Tiqva & Jer.; Pres.: Great Metivta, Jer.; "Yeshivat Thora Ve-horaa", Tel-Aviv; mbr mngmnt, "Yeshiva Porat Joseph", Jer.; Pres., C'tee Build. Fund f. Yesh. "Porat Yoseph" in the Old City; publ.: "Yabia Omer", sev. vols. of Responsa, winning rabbi Kook Prize (Tel-Aviv Munic.) & Rabbi Uziel Prize (by Jer. Munic.); "Hazon Ovadia" (2 vols), award. Prize Israel.

Jerusalem.

YOVEL, Yirmiahu; Ph.D.; Prof.; Chmn, Dept. of Philosophy, H.U. Jer., 72-74; Head, Inst. of Phil., 74-76; Dir., S.H. Bergman Cent. f. Phil. Studies, 76-78; b. 20.10.1935, Haifa; ed.: Reali Sch., Haifa, 41-53; H.U. Jer. (Phil., Econ.), 56-60; B.A., 61; M.A. (summa cum laude), 63; Sorbonne, Paris, 64-65; Princeton U., 65-66; Ph.D. (summa cum laude), 68; m. Shoshana Stein; 2 ch.:

Jonathan, Ronny; Visit. Prof. & many acad. appoint.; books: Kant and the Rehabilitation of Metaphysics, 73; Kant and the Philosophy of History (England), 80; Spinoza and other Unbelievers, 86; edit.: Philosophy of History and Action (Engl.), 78; essays on Kant, Hegel, Existential Philos., Phil. of History, in Isr. & intl periodicals; pol. essays in the Isr. press; pol.-historical documentaries f. TV; radio programs, etc.; recip. spec. award f. milit. broadcasting, dur. 6 Days War.

4/24, Ramat Sharet, Jerusalem; tel. 02-531704.

YUCHT, Esther; paintress; b. 1922, Kalish, Poland (maiden name: Magnushever); to Israel, 1936; ed.: grad. Herzliah Gymn., T.A., 41; stud. paint. w. Avni & Kossonogy; grad. Tel-Aviv Art Sch., 69; grad. Tel-Aviv U. (Hist. of Art), 76; married; 3 s.: Zeev, Arieh, Chaim; ab. 10 one-man shows & partic. at many group exhibs in Isr. & abroad.

6, Bracha Fold St., Tel-Aviv 64257; tel. 245413.

YUDKIN, John; Emer. Prof. of Nutrition, London U.; Gov., Heb. U. Jer.; b. 8.8.1910, London; ed.: B.Sc. (London); M.A., M.D., Ph.D. (Cambridge); F.R.S.C., F.R.C.P., F.I.Biol.; m. Emily Himmelweit; 3 s.: Michael, Jonathan, Jeremy; Prof. of Physiol., 45-54; Prof. of Nutrition, 54-71; author or co-auth. of 10 books on nutrition; some 300 res. publ. in biochem., nutrition & med. journals.

20 Wellington Court, London NW8 9TA, England.

WHO'S WHO IN ISRAEL

the only authoritative
and reliable book of
reference about
our country!

* * *

Please contact:
WHO'S WHO IN ISRAEL
and JEWISH PERSONALITIES ABROAD
Publishers Ltd.
55 Reines St., P.O.Box 11245
Tel-Aviv 61112
Phone: 03-5233040

Z

ZABAN, Yair; M.K. (Mapam), 81-; journalist; b. 1930, Jerusalem; ed.: grad. Gymn. Rehaviah, Jer.; grad. Seminar Hakibbutzim, Tel-Aviv; spec. stud. in Judaism, Tel-Aviv & Bar-Ilan U-ies; m. Shulamit née Ariel; 1 d., 1 s.; act. in Haganah & Palmach; co-found. & mbr, Kibbutz Zorah, 48-52; workerd as teacher; Gen. Secr., Banki, 61-65; mbr, Pol. Bureau of Maki, after splitt of the party, 65 and Chmn of Pol. Bur. after death of the late Dr. Moshe Sneh, 72; co-found. of "Moked" (73) & co-found. of Shelly, Peace list to Knesseth & Histadruth (77), repr. them in Exec. C'tee of Histadruth & W.J.C.; left Shelly, 79, & joined Mapam, 80; many political missions abroad (China, USSR, etc.); articles on pol., soc. and econ. topics in press and periodicals; lctr on this problems, also in Judaism, Zionism, History of Jewish People.

15, Boaz St., Ramat-Gan 52491; tel. 03-726616.

ZADOK (Wilkenfeld), Haim Joseph; Advocate; M.K., 59-78; Min. of Comm. & Indust., 65-66; Min. of Justice, 74-77; b. Poland, 2.10.1913; to Israel, 1935; m. Esther Berger; 2 d.; ed.: Philos. & Judaica, Warsaw U.; grad., Jer. Law Sch.; joined Labour Zion. Mov., 30; w. Haganah & Jew. Settlement Police, -48; w. IDF in war of Indep.; Dep. Attorney Gen., 49-52; lctr in Comm. Law, Tel-Aviv Law Sch., 53-61; p. Chmn, Knesset Frgn Affs. & Defence C'tee; p. mbr, Knesset Constitutional, Legal & Judicial C'tee; Hon. Mbr, Cl. of Inter-Parliamentary Union.

31, Hamitnadev St., Afeka, Tel-Aviv 69690; tel. 03-412482.

ZAFREN, Herbert C.; Prof. of Jew. Bibliography, Heb. U. Coll.-Jew. Inst. of Relig.; Dir. of Libs; co-Dir., Am. Jew. Periodicals Center; Pres., Cl. of Archives & Res. Libs in Jew. Studies, 89- (74-78); b. 8.25.1925, Baltimore MD; ed.: Baltimore Heb. U. — Dipl., 44; Litt. D.H.; Johns Hopkins, AB, 44; U. of Mich., AMLS, 50; m. Miriam Koenigsberg; 2 ch.: Ken, Edie; founder, Natl Pres., Assn of Jew. Libs, 65-66; V. Pres., Wld Cl. of Jew. Studies, 77-81; mbr: Am. Lib. Assn, Assn of Jew. Studies, Am. Hist. Assn, Am. Print. History Assn, Isr. Bibliophiles, Typophiles, Bibliograph. Scty of Am.: Editor: Studies in Bibliography and Booklore, 53-; Bibliographica Judaica, 69-; author of many articles & reviews in fields of history of Heb. & Yiddish Print., Bibliography, Lib. Sci., etc.; travel grant from Am. Philos. Scty, Phi Beta Kappa, Beta Phi Mu.

3863 Mieeleton Ave., Cincinnati, Ohio 45220, USA.

ZAHAVI, Moshe; Managing Director, Dead Sea Periclase Ltd.; b. 12.5.1934, Jerusalem; ed.: Heb. U. Jer., B.A. in Social Services; married; 3 ch.; p. V. Pres., Timna Copper Mines Ltd.; mbr, Am. Management Assn; recip. Industry Award, Manufact. Assn of Isr.

9 Hardouf St., Omer; Office: Dead Sea Periclase Ltd, Mishor Rotem D.N. Arava 86800.

ZAJICEK, Gershon; M.D.; Prof. in Experimental Med. & Cancer Res.; Head, Computer Div., H.U. Med. Sch.; mbr of the above depts., 70-76; Isr. repres. in IFIP techn. c'tee on inform. processing in med. (TC 4); m. Zippora Zelikowitz; 4 s., 1 d.; ed.: H.U. Med. Sch.

30, Yehoshua Bin-Nun St., Jerusalem 93187; tel. 02-633956.

ZAK, Moshe Itzhak; journalist; p. Editor, "Maariv" (daily); editor of weekend supplements thereof; b. Poland, 10.7.1918; m. Sarah Barsky; 2 s., 1 d.; ed.: Heb. U.; to Israel, 1936; Dep. Chmn, Israel Press Council; mbr, C'tee, Israel Foreign Policy Assn.

78, Sharett St., Tel-Aviv 62504; tel. 265193.

ZAKAI, Avihu; Lctr in Hist. & Am. Stud., H.U. Jer.; Editor, Tefutsot Israel; b. 14.3.1945, Kibbutz Gan Shmuel; ed.: H.U. Jer. — B.A. (Hist. & Philos.), 74; M.A. (Hist.), 78; Johns Hopkins U.

(Hist.) — M.A., 81; Ph.D., 82; m. Marcia; 2 s.: Amotz, Alon.

Givat Bet Hakerem 4/59, Jerusalem 96268.

ZAKAI, Moshe; Technion Disting. Prof. & William Fondiller, Prof. of Telecommunic., Dept of El. Eng., Technion Haifa; b. 22.12.1926, Sokolka, Poland; to Israel, 1936; ed.: Technion Haifa — B.S., 51; Diplom. Ing., 52; U. of Illinois, Urbana, Ph.D., 58; m. Shulamit Briskman; 3 ch.; res. eng., Sci. Dept., Isr. Min. of Defence, 52-66 (head, Communications Res. Group, 58-63); w. Electron. Res. Labs., Columbia U., NY, 58; visit. lctr, Dept. of El. Eng., U. of Calif., Berkeley, 63-64; w. Appl. Res. Lab., Sylvania Electron. Systems, Waltham Mass., 64-65; w. Technion Haifa, 65-; Dean, Fcty of El. Eng., 70-73; V. Pres. f. Acad. Affs, 76-78; Fllw: Inst. of El. & Electron. Eng.; Inst. of Math. Statistics; Frgn Assoc. of US Natl Acad. of Eng.

11, Adam Hacohen St., Haifa 32714; tel. 234402.

ZAKAI-RONES, Zichriya; Associate Prof., 78-; p. Snr Lctr (70-78) at Dept. of Virology, H.U., Hadassah Md. Sch., Jer. (assist., lctr, 58-70); b. Tel-Aviv, 25.10.1934; ed.: H.U. Jer., M.Sc. (Microbiol.), 57; Ph.D. (Virology), 64; m. Arie Rones; 3 ch.; mbr: Isr. Immunol. Scty; Isr. Microbiol. Assn; Am. Microbiol. Assn; Am. Assn of Immunol.; NY Acad. of Sci.; Isr. Biochem. Ass. Biotechnol.; Am. Clin. Immunol. Scty; Scty of Muscosal Immunol.; ab. 85 sci. publ. & sev. manuals f. students; lctrs in intl congresses; p. Visit. Lctr (virol.) Haille Selasse U., Addis Abeba; p. Visit. Prof., Salk Inst., USA; Head, Unit of Applied Virology & Head, Dept. of Virology; recip. of: Proficiency Awards Hebrew Univ., 56, 57; W.H.O. Aw. f. Exchange of Res. Workers Grant, 73.

52A, Hapalmach St., Jerusalem; tel. 02-632260.

ZAKIN, Jacques Louis; Prof. & Chair, Chem. Eng. Dept., Ohio State Columbus; Brd of Trust.: Ohio State Hillel Fndn (Pres.), Columbus Jew. Fed.; b. 1.28.1927, New York; ed.: Cornell U. Ithaca — B.CH.E., 49; M.S. CH.E., 50; New-York U. Bronx, D. Eng. Sci., 59; m. Laura Pienkny; 2 s.: Richard J., David F.; 3 d.: Barbara E., Emily A., Susan B.; ETM 3/C — USNR, 45-46; Flintkote Res. Labs, Chem. Eng., 50-51; Socony Mobil Res. Labs — Supervis. Tech., 58-62; Snr Tech., 51-56; U. of Missouri-Rolla — Assoc. Prof., 62-65; Prof. Chem. Eng., 65-67; Visit. Sci., Naval Res. Lab., Wash. DC, 75-76; Visit. Prof.: Technion Haifa, 68-69; Casali Inst., Heb. U. Jer., 87; Fllw, Am. Inst. Chem. Eng.; mbr: Am. Chem. Scty, Scty of Rheology, Am. Scty f. Eng. Educ.; Chmn, Manpower & Res. C'tee, Cl. f. Chem. Res., 84; Kirkpatrick Aw. Selection C'tee of Chem. Eng. Magazine, 81, 83, 91; over 60 sci. & eng. publ. on drag reduction, rheology, emulsions; co-edit. of 8 turbulence proceedings vols; recip.: Socony Mobil fllwhip, 56-58; Natl Lubricating Grease Inst. Outstand. Paper Aw., 66; Am. Chem. Scty, Petroleum Res. Fund Intl Fllwship, 68-69; U. of Missouri-Rolla Outstand. Res. Aw., 70.

Ohio State University, Dept. of Chem. Eng., 140 West 19th Ave., Columbus, Ohio 43210, USA.

ZAMIR, Levana; painter; found. & mbr of Isr. group of paint., "Hoveh"; Dir. Gen., AL-SAM Anti-Drug Abuse Assn; lctr on drug-abuse subject at "Information Center"; Pres., Isr.-Egyp Friendship Assn; b. 9.2.1938, Cairo (maiden name: Vidal); to Israel, 1950; ed.: Tel-Aviv U., B.A. (Bus. Admin.); Art-Diploma from Avni Inst. of Arts, T.A.; married; 2 d.: Varda, Esther; mbr: Inter-Min. C'tee on Drug Abbuse 78-; Brd of Dirs of Cl. f. Wlfr Serv. in T.A., 81-; "Chaine des Rotisserus" in Isr.; meeted Mrs. Gehanne Sadate & paint. her portrait f. Egypt. Emb. in Isr., 81; first Isr. paint. to exhib. in Cairo, 82; "From Cairo to Jerusalem" paint. exhib., 83; publ. book: Cooking from the Nile's land, 81.

18, Zichron Jacov St., Tel-Aviv 62999; tel. 257570.

ZAMIR, Zvi; General (Aluf), Res.; Mng. Dir., Oil Refineries Ltd, Haifa, 76-; B. 1925, Poland; to Israel, same year; ed.: H.U. Jer.; m. Rina Sadovski; 1 s., 2 d.; p. command. Haganah, Jer. area; IDF — command. Givati Brig., 52-53; Head, Train. Branch Infant., 53-56; Command. Off., South. Command, 62-66; Milit. Attaché, Scandinavia and Milit. Attaché & Head of Mission UK on behalf of Min. of Def., 66-68; Chief "Mossad", 68-74; Pres. Brd of Dirs., Solel-Boneh, 74-75.

Oil Refineries Ltd, P.O.Box 4, Haifa.

ZARETSKII, Ze'ev; Ph.D., Snr Res. Fllw, Head of Mass Spectrometry Lab., Weizmann Inst., Rehovot, 72-; b. Moscow, 21.11.1927; to Israel, 1971; ed.: Mendeleev Inst. Moscow — M.Sc., Ph.D. in Chem.; m. Lubov Levin; 1 s., 1 d.; Pres., Isr. Scty f. Mass Spectrom. (ISMS); more than 90 sci. publ. in intl sci. journals; author of "Mass Spectrometry of Steroids", 76; mbr: Sci. C'tee, Isr. Publ. Cl. f. Soviet Jewry; Fed. of Russian Zion., Isr.; Snr Sci., Inst. f. Chem. of Nat. Products, USSR Acad. of Sci., Moscow, 59-71; mbr: Isr. & Brit. Chem. Scty; Am. Scty f. Mass Spectrom., Brit. Mass Spectr. group; partic. in struggle of Russian Jewry f. Aliyah; Hon. Life Mbr, Ital. Group f. Mass Spectrom. in Biochem. & Med.

Isotope Department, Weizmann Institute of Science, P.O.B. 26, Rehovot.

ZASLAVSKY, Dan; Civ. Eng.; Prof., Soil & Water Eng., Technion Haifa; Isr. Water Commissioner, 92-; Res., Teach. & Cnslt in Soil Physics & Eng., Hydraulic Eng., Drainage & Amelioration; Cnslt Eng., D. Zaslavsky Engineers Inc.; b. 12.5.1931, Givat Brenner; ed.: Technion Haifa — B.Sc., (Hydrol.), Diplom. Eng. (Civ. Eng.), M.Sc. (Hydraulic Eng.), Ph.D. (Soil

Physics); m. Aviva Rabinovitz; 1 s., 1 d.; cnslt on drainage, soil & water eng., Tahal — Water Plann. of Isr., 61-65; p. w. Agric. Res. Dept.; US Dept. of Agric.; Guest Prof. Agric., U. Wagening, Netherland, 77; ORMAT Solar Ponds, 82-83; Chief Sci., Min. of Energy, 83-85; books: Phys. Principles of Percolation & Seepage, UNESCO Paris, 68; co-auth. w. Prof. J. Bear & Prof. S. Irmay; numer. papers on hydrol., drain., soil phys., saturated & unsaturated flow in porous media, thermodynamics of soil water, etc.; mbr: Geophys. Scty, Isr.; Clay Scty, Isr.; Intl Soil Sci. Scty; Isr. Scty of Agric. Eng.; recip. Karl Emil Hilgard Hydraulic Prize, 82.

22, Nehemya St., Neve Shaanan, Haifa 32294; tel. 221932.

ZBOROWSKI, Eli; Hon. Pres., Am. Fed. of Jew. Fighters, Camp Inmates & Nazi Victimes; V. Pres., Am. Fed. of Polish Jews; Dir., Yad Vashem Remembr. Auth., Jer.; benefactor: Diana & Eli Zborowski Interdiscipl. Chair f. Holocaust Stud. & Res., Yeshiva U.; Chmn: Intl Scty f. Yad Vashem, Am. Scty f. Yad Vashem; mbr: US Holoc. Mem. Cl., NYC Holoc. Mem.; p. Pres., Am.-Isr. Chamber of Comm. & Indust.; p. Chmn, Am. Zion. Youth Fondation; Brd of Dirs, Mem. Fndn f. Jew. Cult.; Pres., Sheaffer Latin America Corp.; b. 8.12.1925, Zarki, Poland; m. Diana née Wilf; 1 d., Dr. Lilly Zborowski; 1 s., Hurry; 4 grandchildren: Ariel, Boaz, Ori, Tamar; dur. 2nd World War, mbr of Z.O.B. (liason f. the Jew. Fighters Org. Z.O.B. between Ghettos of to Non-Jew. Partisan Units in Poland); p. alternate-mbr of C.C., Liberated Jews in the Am. Zone of Germ.; organizer & mbr of Hanhaga Rashit of NOCHAM (Noar Chalutzi Meuchad), 45-47; active mbr in: U.J.A., Isr. Bonds, Anti-Defam. League of B'nai B'rith, Natl Confer. on Soviet Jewry, etc.; recip. var. awards f. Jew. Communal activities & in support of Jew. educ., Jew. schools; leadership awards on behalf of work done f. UJA & State of Isr. Bonds; Chmn, Salute to Isr. Parade, 81, 82, 83.

44, Fleet St., Forest Hills, NY 11375, USA.

ZE'EVI, Ami; Ph.D. (Educ. & Lit.); Dir. Gen., AMIT Women — Network of Educ. Projects in Isr.; Chmn, Proprietorship Org. of the Educ. Agric. & Dormitory Institutions; Mbr of Cl. f. Relig. State Educ., Min of Educ. & Cult.; b. 16.2.1935, Tel-Aviv; ed.: grad. Midrashiat Noam Yeshiva H.S.; H.U. Jer., B.A.; Capetown U. — M.A., Ph.D.; m. tova Flexer; 3 ch.; p. Sch. Princ.; p. Dir. of Secondary Educ. Syst.; p. Dir. of an Inst. in a Univers.; p. Head, Educ. Dept. Dir. of Jew. Educ. Syst. abroad.

16/18, Dov Hos St., Tel-Aviv 63416.

ZEEVY, Rechavam; Aluf (Res.); M.K. & Head of "Moledet" Movement; Minister w. Portfolio, Shamir's Cabinet, 91-92; Chmn of Board, Eretz-Israel Muesum, Tel-Aviv; Advis. to P.M. Itzhak Rabin, 74-77; Chief of Oper. Div., G.H.Q., 74; General Off. Command. (68-73), Central Command. IDF; b. Jerusalem, 1926; ed.: HS; w. Palmach, Hagana, IDF, all campaigns; married; 5 ch.; milit. courses, USA; Chief of Staff: South. Command, 55-57; Central Command, 61-64; Assist. Chief of Oper. Div., G.H.Q., 64-68; on frgn. aid missions to African & Asian countries.

Ramat Hasharon.

ZEISLER, Richard Spiro; Investments; b. 11.28.1916, Chicago Ill.; ed.: BA, M. Div.; act. in public life & Jew. Commty: American Jewish Committee, Jewish Board of Family & Children's Services, PEC Israel Economic Corporation; cit. in "Who's Who in America".

980 Fifth Avenue, New York, N.Y. 10021, USA.

ZEITLEN, Joseph G.; Civ. Ing.; Prof., Faculty of Civ. Eng., Technion Haifa, 58-; Consult. Dir., Soil Engineering Ltd., Haifa; b. Boston, Massachusetts, 31.10.1916; to Israel, 1953; ed.: Mass. Inst. Techn., Cambridge, Mass., B.Sc., M.Sc.; m. Frances R. Dunn; 4 ch.; mbr of: Natl C'tee, Building & Pulic Works, IAEA; Pres., Israel Society f. Soil Mechanic & Fndn Eng.; publ. over 40 papers in prof. journals & proceedings, in field of civ. eng., soil mech. & fndn; conslt on soils & found. f. var. eng. projects in Isr. & abroad; Vistit. Prof. & many acad. appoint.; ret. US Army Lt. Col.; recip. Bronze Star medal by US Army f. airfield construction work in Europe, 45.

4, Ye'arot St., Haifa 34787; Office: Faculty of Civil Engineering, Technion, Haifa.

ZEITLIN, Zvi; concert violinist; Prof. of Violin, Eastman Sch. of Music, Rochester NY; Head of Violin Dept., Music Acad. of West, Santa Barbara Cal.; b. 2.21.1922, Dubrovna, Russia; to Israel, 1924; in USA since 1947; ed.: Julliard Sch. of Music, Heb. U. Jer.; m. Marianne Langner; 1 s., Hille; 1 d., Leora Rachel Kelter; mbr: N.Y. State Teach. Assn, Am. Fed. of Musicians, U. of Rochester Fcty Club; concert tours all over the world: North & South Am., Europe, Israel, Australia, N.Z., Hong Kong; appear. w. lead. wld symph.: N.Y., Chicago, London, Berlin, Vienna, Copenhagen, Brussels, Paris, etc.; record. f. Deutsche Gramophon Gesellschaft, Nonesuch, Vox; newly unearthed Nardini Concerto, 68; publ. articles on Biblical Cantillation, Heb. U. Archives Jer.; recip.: Kilbourn Prof., Eastman Sch. of Music; Am.-Isr. Scty Aw. f. further. rel. between Am. & Isr. in field of music.

204 Warren Avenue, Rochester, N.Y. 14618, USA.

ZEITLIN LANGNER, Marianne; novelist; Brd Mbr: Friends of Rochester Public Lib., Cult Awareness Network; b. 31.3.1928, Toronto Can. (fam. lineage goes back to Baal Shem Tov; grandfathers were Stretiner Rebbe & Komarner Rebbe); m. Zvi Zeitlin; 1 s., Hille; 1 d., Leora Rachel Kelter; mbr: CAMERA — C'tee f.

Accuracy in M.E. Report., Hadassah; novels: Mira's Passage, 81; Next of Kin, 91; Motherless Child; plays: Red Kit Case, A Letter to Doris Lessing (both staged readings in Rochester NY).

204 Warren Avenue, Rochester, N.Y. 14618, USA.

ZELIG, Ernest; Pres., Jay Plastics Inc., MFG of Plastic Novelties, Bayshore, NY; Pres., B'nai Zion — Frat. Zion Org.; Pres., B'nai Zion Foundation; mbr, Exec. of Jew. Agcy Deleg.; b. 28.5.1921, Dej, Rumania; ed.: H.S., Commercial Sch. & Yeshivot, Rumania; m. Elizabeth Salamon; 2 d.: Beatrice Sparber, Vivian Fischer; p. Treas. of B'nai Zion & Pres. of Manhattan Reg.; p. V. Pres., Beth Sholom Center, Amitville, NY; award.: Isr. Bonds, U.J.A.

42, Fairway Drive, Manhasset, NY 11030, USA.

ZELLICK, Graham John; Prof. of Law, U. of London, 91-; Principal, Queen Mary & Westfield Coll., 91- (Snr V. Princ. & Act. Princ., 90-91); FRSA, FBIM; Prof. of Public Law (82-88); Dean of Fcty of Laws (84-88) & Head of Dept. of Laws, Queen Mary Coll., 84-90; Dean, Fcty of Laws, London U., 86-88; b. 12.8.1948, London; ed.: U. of Cambridge — B.A., M.A., Ph.D.; m. Jenifer Temkin; 1 s., 1 d.; J.P. f. Inner London, 81-85; p. Visit. Prof., U. of Toronto; Ford Fndn Fllw in Criminal Law & Policy, Stanford Law Sch.; p. Editor: Public Law, European Human Rights Reports; Broadcaster (Radio & TV); lctr in Britain, North Am., Isr., Far East, Europe; author of : articles in learned journals, essays & chapters in books, pamphlets & reports; formerly: Visit. Scholar, St. John's Coll. Oxford; Chmn, C'tee of Heads of U. Law Schs; Mbr, Lord Chancellor's Advis. C'tees on Legal Aids & Legal Educ.; Data Protection Tribunal, etc.

Queen Mary and Westfield College, University of London E1 4NS, England.

ZEMER (Zager), Moshe; B.A., B.H.L., M.A., D.D.; Snr Lctr, Heb. Un. Coll., Jer.; Rabbi, Kedem Synag., Tel-Aviv; Head of Rabbin. Court (Av Beit-Din), Cl. of Progressive Rabbis in Israel; Repr. of World Un. f. Progressive Judaism in Israel; b. Kansas City, Mo. 1.1.1932; m. Ilana Koren; 2 d., 1 s.; ed.: UCLA, Heb. Un. Coll., Cincinnati; Heb. U.; Phi Beta Kappa; Rabbi, Temple Emanuel, Baltimore, 61-63; lctr, Baltimore Heb. Coll., 62-63; found., Progr. Congregations: Ramat-Gan, 63; Tel-Aviv, 66; editor of Journal "Shalhevet"; author of numer. publ.

4, Levitan St., Neve-Aviv, Tel-Aviv 69204; tel. 03-410985.

ZEMER, Yigal; artist painter; Snr Lctr, Bezalel Acad. of Art, Jer., 74-; b. 1938, Israel; ed.: Avni Inst. T.A., -58; Bezalel Jer., -64; Art Students League NY, 69-72; Pratt Graphic Cent. NY, 72-74; m. Hagar; 3 ch.; one-man shows & partic. at many group exhibs in Isr. & abroad; many scholarships & awards; 2nd Prize Annual Show, Pratt Graph. Cent., 72; First Prize "Outside Sculptures Composition", Ramat-Gan, 81.

5, Kore Hadorot St., Jerusalem 93387; tel. 02-712362.

ZENTLER, Robert; economist; Dep. Dir., Foreign Dept., Bank of Israel; Secr., Isr. Assn f. Econ.; Lctr on Banking, Ben-Gurion U.; b. 24.2.1944, Rumania; to Israel, 1950; ed.: B.A., Econ. & Pol. Sci., 68; M.A., Econ. (w. distinction), 71; advance stud., Intl Monetary Fund, 74-75; m. Nili Kalchheim; 2 s.: Yuval, Assaf; p. Mbr, Insur. Cl.; p. mbr in var. gov. commissions; Dir., Res. Dept., Reserve Bank of Fiji, 85-87; Co-Chmn, "Forum of Banking Economy" (w. Dr. A. Halperin); articles on banking saving & stock exchange.

6, Rabbi Tarfon St., Jerusalem 93592.

ZERIN, Edward; marriage and family counselor; b. 5.5.1920, New-York; ed.: B.A., U. of Del, 41; B.H.L., Heb. Un. Coll., 43; M.H.L., 46; Hon. D.D., 71; MS. in Edn, U. of So. Calif., 50; Ph.D., 53; m. Marjory Bernice Fisher; 3 ch.: Jonathan Joseph, Wendy Sue, Jeffrey Michael; Rabbi serving congregations, 46-74; co-Dir., Westlake Center f. Marital & Family Counseling, 74-; Pres., So. Calif. Assn. Marriage & Family Therapists, 77-78; Commn. of J. Edn, CCAR, 60-64; mbr: Cent. Confer. of Am. Rabbis, Natl Chairman of Doris Lurie Chesky Inst. for Judaism & Psychotherapy of CCAR, 90-; Certif. Sexual Therapist, Calif. licensed Marriage, Family and Child counselor, 74; author: Living Judaism, 58, 59, 62; Teachers Guide to Justice and Judaism, 58; Our Jewish Neighbors, 59; The Birth of the Torah, 63; What Catholics Should Know About Jews, 80; The "Q" Model For The Effective Management of Personal Stress, 85; articles to profess. jours. and J. cons. on 45 Catholic textbooks, 66-.

3823 Bowsprit Circle, Westlake Village, CA 91361, USA.

ZERMANSKY, Victor David; Solicitor, Sen. Partner: Victor D. Zermansky & Co., J.S. Walsh & Co.; p. Pres., Leeds Law Scty; Hon. Life Pres., Leeds Zion. Cl.; Hon. Life V. Pres., Leeds Jew. Rep. Cl.; p. Chmn: Leeds Kashrut C'tee, Leeds Beth-Din Admin. C'tee; b. 28.12.1931, Leeds; ed.: LL.B. (Hons), Leeds U.; m. Anita Ann Levison; 2 d.; Immigr. Appeals Adjudic., 70-78; Assist. Recorder, 76-84; many mbrships & postitions in pub. & Jew. life.

10 Butts Court, Leeds LS1 5JS, England.

ZIDERMAN, Adrian; Prof. of Econ., p. Chmn, Dept. of Econ., Bar-Ilan U.; b. London, 1937; to Israel, 1975; ed.: State Scholar, Exhibitioner & Prizeman, Downing Coll., Cambridge; B.A. Econ., M.A., Cambridge; A.M. Econ., Stanford, USA; Ph.D., London Sch. of Econ.; m. Miriam Wirzer; 3 s., 1 d.; Senior Assoc., The World Bank,

Washington D.C., 87-; Chmn, Isr. Friends of London Sch. of Econ.; p. cnslt, UK Department of Educ. & Sci.; UK Dep. of Employment; UN Econ. Comm. f. Africa; mbr: Royal Econ. Scty; Am. Econ. Assn; Acad. Advis. Brd, Intl Manpower Journal; expert in manpower econ., educ. policy & training; auth. (joint): "The Utilization of Educated Manpower in Industry", 67; "Manpower Training", 78; contrib. to numer. journals in econ.

Department of Economics, Bar-Ilan University, Ramat-Gan.

ZILKER, Zvy; Dipl. Ing., M.Sc.; Mayor of Ashdod, 69-81, 88-; Chmn: Directory of Fin. & Econ., Un. of Local Auth.; Fin. C'tee, Ports & Railways Auth.; b. 13.3.1933, Germany; to Israel, 1935; ed.: Technion, Haifa; m. Hanna Bartov; 3 ch.; Eng., Housing Min., 59-61; City Eng. of Beith-Shemesh, 61-63; Town Ing. of Ashdod, 63-69; p. mbr, Brd of Dirs of "Hevrat Ashdod"; C.C. & Directory of Likud Pty; AAAI.

24, Almoghim St., Ashdod 77417; tel. 08-552223; tel. Office: 08-540104/166.

ZIMMERMAN, Sheldon; Rabbi, Temple Emanu-El of Dallas, 85-; Adj. Prof. of Relig. Studies, South. Methodist U.; Adj. Fcty Mbr, Auburn Theol. Semin.; V. Pres., Cent. Confer. of Am. Rabbis; b. 21.2.1942, Toronto Can.; ed.: BA Hons & MA in Philos., U. of Toronto; post-grad. work in Philos. & Jew. Studies, New York U.; HUC-JIR — Bachelor & Masters Degree (w. Hons) in Heb. Lit., ordained, 70; m. Judith Baumgarten; 4 ch.: Brian, Kira, David, Micol; Snr Rabbi, Cent. Synag. NYC, 72-85 (Assist. Rabbi, 70-72); p. Pres., Rabbin. Alumni Assn of HUC-JIR; p. mbr, Coll.'s Brd of Gov. & Cent. Confer. of Am. Rabbis C'tee on Responsa; p. Co-Chmn, Joint Natl Comm. on Outreach (now mbr, Brd of Trust.), Un. of Am. Heb. Cngns; V. Pres., Jew. Commty Rel. Cl. of Dallas; mbr: Natl Rabbin. Cabinet of UJA, Brd of Wld Cent. f. Jew. Unity, Brd of Gov. of Synag. Cl. of Am., etc.; recip. many honors & awards, incl. First Annual Marshall Hochhauser Memorial Aw.

Temple Emanu-El, 8500 Hillcrest, Dallas, Texas, USA.

ZIMMERMAN, Zvi; p. M.K. (Herut-Liberal Bloc); Mag. Jur., Adv.; b. Poland, 2.1.1915; m. Miriam Rosen; 2 d.; ed.: Cracow U.; p. Chmn, Kadimah Assn, Cracow; Vice-Chairman, Zion. U. Graduates in Poland; dur. war, in underground oper. against Nazis in Poland, Slovakia, Hungary, Rumania; p. Chmn, Refugees C'tee, Budapest & Bucharest; entered Israel illegaly, 44; mbr, central bodies, Gen. Zion. Pty (later Liberals); Munic. Councilor, Haifa, 51-59; Dep. Mayor of Haifa, 78-82; Isr. Ambassador to New Zealand & Oceania, 83-86.

7, Zidkyahu St., Haifa 34409; tel. 04-381122.

ZIPORI, Mordechai; Dir. Gen., The National Insurance Institute, 86-; Min. of Communications, 81-84; Dep. Min. of Def., 77-81; b. 1924, Tel-Aviv; ed.: relig. sch.; var. courses, Tel-Aviv U.; m. Tova Glas; 4 ch.; joined the "Irgun" underground org., 39; detained by Brit. & deported to Eritrea, 45-48; serv. IDF, 48-77 (left w. rank of Brig. Gen.); his positions in the IDF encompassed many command, instruction & staff functions, i.e.: Head, Armor Doctrine Branch; Command., Tank Brig. in the Six-Day War; Chief Armor Off. in the Yom Kippur War; p. Command & Staff Coll.; p. Assist. Chief of Operat., Gen. Staff; part. in struggle ag. Brit., in pre-state fight ag. Arab gangs & in all Isr.-Arab wars; joined the Heruth Pty, 77; M.K. (Heruth), 77-84.

The National Insurance Institute, 13 Weizmann Blvd., Jerusalem 95437.

ZIV-AV, Izchak; journalist; exec.; Chmn, C.C. Farmers' Un. of Isr., 75-86 (Dir. Gen., 52-75) & edit. of "Farmers journal"; b. 4.6.1907, Smolensk, Russia; to Israel, 1926; ed.: Fcty of Educ., Smolensk U.; m. Debora; 2 s.; act. in Keren Kayemeth; Exec. Brd Coord. Bur. Econ. Org., 67-84; Isr. Repr. to IFAP, 67- (mbr of Wld Exec. Brd, 75-80); p. Mbr, C.C. of Lib. Pty; Cls of Habimah & Natl Opera; Chmn, Brd of Flora & Fauna Galilean Mus., etc.; books (in Heb.): Unknown Land, 43; I Seek My Brethern, 46; Good Morning, Unole Spring and Animal Holiday (f. child.), 47; The Price of Freedom, 50; Travels, 51; Forever Ours, 64; A World to Live In, 62; Another World, 67; There is a Land, 80; All the Hopes are reborn, 83; Beautifull are the Nights in Canaan, 88; The People of '48, 89; contrib. to local press and radio; recip. Lit. Prize (f. "Forever Ours" and f. parts of "Unknown Land").

3, Shmueli St., Ramat-Gan 52587; tel. 03-7510227; Office: 8, Kaplan St., P.O.B. 209, Tel-Aviv; tel. 252227.

ZLAPAK, Charles; President (Rosh Kehilla), Nairobi Hebrew Congregation, Kenya.

Hebrew Congregation, P.O.Box 40990, Nairobi, Kenya.

ZORITTE-MEGGED, Eda; writer; b. 1926, Tel-Aviv (maiden name: Zirlin); ed.: Levinsky Teacher's Smnry, Tel-Aviv; Drama Sch., New York; m. Aharon Megged; 2 s.; publ.: Two Plays of Love: The Crystal Ball, Last Game; The Thread of Ariadne; Sombre Blossoming (novel); The Sacrifice and the Covenant (monography); The Happy Years (novel); The Roman Way (stories); A Family Portrait with a Dog (a play); essays on poetry included in anthologies; Astray (novel); Spheres of Life and Emenation (monology); paint. exhibitions, 66, 71.

26, Ruppin St., Tel-Aviv 63457; tel. 232579.

ZUCKER, David (Dadi); M.K. Ratz — Citizens' Right Movement, 84- (mbr of Educ. &

Cult., Public Audit and Immigration & Absorption C'tees); b. 1948, Haifa; ed.: Heb. U. Jer. — B.A. Econ. & Intl Rel., M.A. Pol. Sc.; Ph.D., studies at Tel-Aviv U.; married; 3 ch.; Assist. Dir. Gen., Min. of Educ. & Cult., 73-76; p. Dir., Assn f. Help to Child.; co-found. of Shalom Achshav (Now Peace) Mov., 78-81; Secr. Gen., Ratz Mov., 84-88; mbr: Dir. of "Ba'Tzelem", Human Rights in the Territories, AL"I, etc.

The Knesseth, Jerusalem 91950.

ZUCKERMAN, Pinchas; violinist, violist, conductor worldwide; Princ. Festival Conductor through 1992, Dallas Summer Music Festival; b. 16.7.1948, Tel-Aviv; ed.: H.S. of Perform. Arts & Juilliard Sch. of Music, N.Y.; m. Eugenia Rich (div.); 2 ch.: Arianna, Natalia; m. Tuesday Weld (2nd); Music Dir., St. Paul Chamber Orch., 80-87; recip.: Grammy Awards, 80, 81; King Solomon Aw., Am.-Isr. Cult. Fndn; Medal of Arts from Pres. Regan, 83; Hon. Dr., Brown U.

c/o Shirley Kirshbaum & Assoc., 711 West End Ave., #5KN, New York, N.Y. 10025, USA.

ZUCKERMAN, Solly, Baron of Burnham Thorpe (Life Peer); O.M., K.C.B., F.R.S., M.A., M.D., D.Ac., M.R.C.S., F.R.C.; b. Cape Town, 1904; Emer. Prof.: U. of E. Anglia, U. of Birmingham; Pres., Brit. Indust. Biol. Res. Assn, 74-; Pres., Zool. Scty, London, 77-84; many acad. positions & honors; publ.: Social Life of Monkeys & Apes, A New System of Anatomy, Scientists and War, Beyond the Ivory Tower, From Apes to Warlords, Nuclear Illusion and Reality, Star Wars in a Nuclear World.

University of East Anglia, University Village, Norwich NR4 7TJ, England.

ZUR, Zvi; Dep. & Act. Chmn, Board of Dirs, The Israel Corporation Ltd, 87-; p. Gen. Mng., Clal Industries Ltd; Assist. Minister of Defence, 67-69; p. Dir. Gen., Mekoroth Water Comp.; p. Chief of General Staff, Isr. Defence Forces (rank of Lt.-Gen.); b. Saslav (Russia), 17.4.1923; m. Rachel Stern; 3 s.; ed.: University studies, USA, France; Chief, Manpower Div., 51; Dep. Chief of Staff, 58; p. Coordinator, Israel-Amer. Atomic Energy Sea-Water Desalination Project; etc.

19, Benayahu St., Zahala, Tel-Aviv 69084.

ZWILLENBERG, Lutz Oscar; biolog., Ph.D.; co-owner of priv. R.&D. (bio-med. res.); b. 9.12.1925, Berlin; ed.: Prim. Jew. Sch., Lessler Schule, Berlin; Gymn. & U., Amsterdam (Ph.D., Biol., 59); U. of Bern, res. & teach. ass., 59-67; spec. in electron microscopy; m. Dr. Celia Fridman; 2 d.; Brd Mbr of Swiss Assn f. Progressive Judaism & Editor of its periodical "Tradition und Erneuerung"; President of Jüdische Gemeinde Bern, 91-; var. sci. publ. in fields of botany, histol., cytol., virol. & pharmacol.; publ. books: "Woher und Wozu", 80; "Zwischen Bit und Bibel" (philos. of relig. & philos. of sci.), Hallwag Verlag, Bern, 87.

Holligenstrasse 93, CH-3008 Bern, Switzerland.

PART TWO

PUBLIC and PRIVATE ENTERPRISES

OFFICIAL INSTITUTIONS /
NATIONAL and ZIONIST ORGANIZATIONS / MUNICIPALITIES /
CULTURAL and EDUCATIONAL INSTITUTIONS /
FINANCES, COMMERCE, INDUSTRY, TOURISM

THE UNION OF LOCAL AUTHORITIES IN ISRAEL

The Union of Local Authorities is a nation-wide association of local authorities in Israel. Today the Union comprises 42 cities and towns and 139 local councils (including 65 Arab and Druze councils).

The Union's functions are as follows:

1. Safeguarding the common interests of all the local authorities vis-a-vis the central government, in everything that pertains to matters of principle, with the aims of strengthening the position of the local authorities in the state.
2. Representing all the local authorities vis-a-vis the Histadrut (General Federation of Labour) in matters connected with the working conditions of employees of the local authorities. The Union participates in arbitration committees with the Clerks Union of the Histadrut, the purpose of which is to settle labour disputes.
3. The Union works towards a consensus of the various opinions of the local authorities on municipal problems, in order to formulate a unified solution, while taking into consideration the individual character and needs of each local authority.
4. The Union encourages the study of municipal problems by the local authorities' elected representatives and employees. In this field, the Union takes part in the organizing and directing of courses and seminars designed for employees of the local authorities in Israel and abroad.
5. The Union of Local Authorities in Israel has an economic and research unit, which deals with all financial matters of the local authorities, such as taxes, budgets, research work, data processing in the different economic fields.
6. The Union of Local Authorities has a special unit for international relations, sister cities and exchange of delegations.
7. The Union's special legal adviser aids and advises the Union's Executive and the local authorities on the needs for a legislative and legal solution to problems.
8. The Union has a unit which deals with water problems of the local authorities.
9. The Union maintains a statistical survey unit which collects and corelates data necessary for negotiation with various governmental bodies.
10. The Union is associated with the International Union of Local Authorities "I.U.L.A.", centered in The Hague, and is a member of its Executive Committee.
11. The Union maintains a number of permanent and ad hoc committees to deal with specific matters and to advise the Executive.
12. Daughter Companies of the Union are:
    a. Local Government Economic Services Ltd., which deals with equipment and services to the local authorities.
    b. The Israel Local Government Data Processing Centre Ltd.
    c. Otzar Hashilton Hamekomi Ltd. (Israel Municipal Bank).
    d. Mifal Hapayis — The Israel Lottery — which helps the local authorities to build schools and classes, and their furnitures and computers, as well as community centres, and clinics for mothers and babies.
13. The Union has an enlarged management board consisting of mayors, as well as an executive committee of elected representatives, and 22 committees dealing in different activities.
14. The Chairman of the Union is
    Mr. Maxim Levi, Mayor of Lod.
    The Chairman of Assembly is
    Mr. Eli Landau, Mayor of Herzlia.
    The Director General is
    Mr. Yaacov Bardogo.

Offices:
Union of Local Authorities in Israel,
3, Heftman Street — P.O.Box 20040,
Tel-Aviv 61200 — Israel.
Tel.: (03)6919241.
Fax: (03)267447.
Telex: 361376 ULAIS IL.

עיריית תל-אביב-יפו

TEL AVIV IN THE YEAR TWO THOUSAND

The trends of Tel Aviv's town planning are based on the concept of its inherent qualities as the integral focus of the State of Israel.
The central attributes of the city as the cultural, commercial and business hub of the country's activity will be maintained, and the life quality of its citizens will be improved.
The centrality of Tel Aviv is evident in its functions as a metropolis on the national as well as on the international level. Special priority is given to the absorption of new immigrants and to housing solutions for the younger generation; this is achieved directly, through the use of public terrain, and indirectly — by augmenting the number of flats available to the citizens and by creating additional employment opportunities as well as cultural activity.

The population of the city

The population of Tel Aviv is expected to increase and reach, in the beginning of the year two thousand, about 420,000 citizens. Some 30,000 flats will be added to the presently available housing facilities. New residential areas will be developed, and older ones reinforced. Demographic changes, designed to attract a younger population will be effected.

Urban restoration

The restoration of the central, southern and eastern quarters of the city will continue.
The slope of Jaffa, its center, its north and the old city will be developped, and the development of Neveh Offer will be carried on. This will mean more available flats, more public areas and an accelerated development of the infrastructure. Public facilities will be erected, such as University Campus and educational centers. New areas of commerce and employment will be opened up.
Ezra Quarter in the east will be renovated, the reconstruction of the Hatikvah quarter is to be continued as well as that of Kfar Shalem, where the amelioration and enlargement of living quarters is to be resumed on an accelerated scale.
In the center, the development of the heart of the city will be given priority, including the Florentin, Shapira, Kerem Hateimanim, Kiryat Shalom, Neveh Tzedek and Shabazi quarters.
The process of accelerated restoration and renewal of houses throughout the city will be continued. Buildings having architectonic and esthetic values will be restored, as well as "Bauhaus" constructions all over the city.

Commerce and Business, The development of the city's employment basis

Business centers and offices will be developed along some parts of the Netivei Ayalon Peripheral Road — Shalom Center and South of the Kiryah; similar areas will be developed in the vicinity of the New Central Bus Station, and in the traditional business centers of Tel Aviv, namely: Allenby, Derech Petach Tikvah and Eilat Streets.
Employment opportunities will be diversified, special emphasize given to high-tech industries, and to economic services. On the other hand, industries and small scale workshops, now a nuisance to their neighbourhoods, will be limited.

Culture and Social Affairs

The development of national cultural centers such as the Golda Center and the Center of Arts and Theater will be continued. Park Darom will be significant enlarged. Also Park Jaffa, beginning on the sea shore and continuing to southern Jaffa will be improved, and the Promenade will eventually reach the Yarkon Park in the north, and Jaffa on the south. Jaffa and Tel Aviv ports will become recreation and amusement centers. The Yarkon River will also be cleared and will be transformed into a pleasant area to spend time in.
The intensive development of neighbourhood public centers will continue, and thus improve the quality of life of the residents.

Traffic and Communication

A real revolution is expected to occur in municipal traffic in the advent of the year two thousand. A larger part of the traffic will be effected by means of public transportation. This will occur due to various factors, namely: a) An improved and efficient system of suburban trains will developed. b) The existing public transportation will be improved by developing a

(continuation in page 376)



עיריית חיפה

MUNICIPALITY OF HAIFA

Mountains, sea, and a magnificent bay — these are the outstanding features of Haifa, one of the most beautiful cities in the Mediterranean basin. Its 250,000 citizens live on three natural levels, from the top of Mt. Carmel down to the harbor of the Haifa Bay. The newer residential areas, entertainment centers and tourist facilities are situated on the mountain top. Huddling on the flank of Mt. Carmel are the older residential quarters as well as the commercial and business district, while on the bayside — actually on land reclaimed from the sea — is the throbbing heart of the town, the harbor and its associated stores and offices.

Haifa is one of the foremost centers of industry in the country. Several heavy industrial plants specializing in petrochemicals are located at the northern access to the City. On the other side, at Haifa's southern entrance, stands a modern industrial park, the nation's largest science-based industrial center. In recent years, the number of workers and the amount of industrial space have doubled.

The brainchild of the Haifa Economic Development Corporation, a branch of the Municipality, the science center serves as headquarters for several internationally known Israeli high-tech companies. Occupying an area of about 85,000 sq.m., a dozen companies employ about 4,000 people who enjoy an extensive network of facilities, including day-care, health, communications and sports services.

Haifa is a major academic center. It is home to the Technion-Israel Institute of Technology, the country's oldest institution of higher education and its major sources of technologically trained manpower, and the University of Haifa with its Schools of Liberal Arts, Education and Social Work. In addition, around the city, one finds students of the city's medical school and technical college as well as several teachers' seminaries.

Not only is Haifa Israel's third largest city, but is also a regional capital. For over forty years, Haifa has been the metropolis of the Galilee, catering to the varied needs of the hundreds of thousands of inhabitants in the northern part of Israel.

The options offered by town's cultural institutions have improved greatly from the days when Haifa prided itself as the city that works by day and sleeps at night. The Haifa Theatre is highly esteemed, both in Israel and abroad, for its provocative staging of original dramas, while the local Haifa Symphony Orchestra is very popular, offering subscription series to the public as well as music enrichments programs to youth and families all over the country.

Throughout the year, Haifa hosts a full calendar of folkrore festivals, flower exhibitions, international chess competitions and other international events. The Haifa Cinemateque has achieved a world-wide reputation with the Haifa International Film Festival, now a regular autumn event. In addition, during the summer, the Municipality organizes several cultural events, including the Festival for Children's Theater and "Disco Beach", besides a variety of activities on the Nordau Pedestrian Mall.

The Haifa Museum, actually several museums under one administration, provides a wide variety of cultural programming for the city's residents at its Museums for Modern Art, Antique Art, and Music and Ethnology, as well as the Tikotin Museum of Japanese Art, National Maritime Museum and Prehistoric Museum and Zoo. In addition, Haifa boasts the Clandestine Immigration Museum, the Hecht Museum and the National Museum of Science, Planning and Technology, the latter housed in the historic, newly-restored old Technion Building.

Haifa's population is a mixed one, comprising Jews, Christians, Muslims, Druze, Ahmedis and Baha'is. Each group worship freely and maintains its own institutions, schools, cultural centers and active communal life. Of particular note is the fact that Haifa is the world center of the Baha'i religion, with its World Center of Universal Peace as well as its famous Golden Dome shrine and gardens.

Peaceful co-existence between Jews and Arabs has been a fact of life in Haifa for years, and this is especially striking during the current period of intercommunal unrest. Symbolic of this cooperation between the different communities making up Haifa is "Beth Hagefen". A community center catering to both Arabs and Jews, Beth Hagefen is a model of how to bring people together for such diverse activities as education, cultural, art and sports.

Haifaites enjoy a wide variety of recreation facilities and leisure-time activities, development by both the Municipality and private investors. The Bat Galim promenade provides for leisurely strolls along the sea shore, past restaurants, pubs and entertainment centers. Connected by cable car to Bat Galim is the Stella Maris promontory, which boasts many restaurants, cafes and a magnificent panoramic view of the Haifa Bay; adjacent to the lower cable car station are the Caves of Elijah. A site holy to all monotheistic religions, the Caves are currently undergoing renovations.

Haifa is blessed with beautifully sandy beaches for all to enjoy. For those who prefer the comfort of a swimming pool, dozens of options abound. One new sports and recreation center is located opposite from the science-based industrial park at the southern entrance to the city.

Moving up the slope of Mt. Carmel, we come to the Nordau Street Pedestrian Mall, initiated and built by the Municipality. With its 160 shops and businesses, the Pedestrian Mall was undertaken as part of a major rehabilitation project of the Hadar Hacarmel neighborhood, designed to rejuvenate the city's oldest residential and commercial area. Already, as a result of the Municipality's efforts, a new youthful face is beginning to be seen in the district.

On the top of Mt. Carmel, in the Central Carmel area, the Municipality is also hard at work to improve leisure-time opportunities for the residents. The promenade overlooking the Haifa Bay has been developed, while Gan Ha'Em, Haifa's Central Park, has undergone a major face-lift. At the acoustic bandshell, free public concerts are offered weekly during the summer, next to the city's immaculate zoological park.

Two major challenges face the City. The first concerns the specific topographic situation of Haifa, a challenge to town planners as well as to transportation experts. For the former, the challenge is planning new residential neighborhoods, which will be built along the slopes of Mt. Carmel, that will have their own educational, communal and commercial centers for the ease and comfort of the residents.

Haifa has the highest per capita population of private cars anywhere in Israel, a phenomenon exacerbated by the thousands of motorists streaming into the city from all over the Galilee to make use of government and municipal services. This fact poses many problems for the city's transportation and traffic experts. New roads are being constructed to ease access from the city's newer neighborhoods to the holder commercial and business districts.

The Municipality, in conjunction with the Ministry of Transportation, invested 80 million shekels this past year in transportation and road construction. One new project is the "22nd Battalion Bridge", the country's longest and tallest bridge, built in cooperation with the Ministry of Communication. The new bridge runs over Wadi Rushmia, improving the flow of traffic to and from the city. Another major project is the improvement of the transportation network from the northern suburbs to central Haifa.

However, the solution is not simply to build new roads but rather to improve road and traffic safety. The city's topography of mountains and deep ravines has resulted in a network of roads replete with sharp curves and twisting turns. As a result, the Municipality has given top priority to traffic safety. Improvements are being made to widen and level roads. Also, new street parking arrangements have been made in order to increase pedestrian safety, particularly in areas with high concetrations of the young and the elderly.

Additionally, major efforts are now being made to lessen the population's dependence on the private car. New traffic lanes reserved for buses and taxis are being constructed, while a total overhaul of the city's famed "Carmelit" subway system is now being undertaken to replace the aging cars with a new state-of-the-art system.

The second major challenge facing Haifa is the absorption of new immigrants. Since the beginning of 1990, Haifa has become home to the largest number of newcomers (approximately 25,000), of any Israeli city. Attracted by the city's natural beauty, housing opportunities and employment possibilities, the new immigrants have increased Haifa's population by 10% in just one year, with larger increases predicted for the coming years. As a result, the Haifa Municipality was the first city in the country to establish its own local Council for Absorption to plan and coordinate a wide variety of services for the new immigrants.

Among the programs undertaken by the Municipality is the city-run storehouse of second hand clothing and furniture open to the newcomers free of charge. Additionally, the Council for Absorption has undertaken a major "adoption" program, matching new immigrants with veteran Israeli families. Moreover, all municipal services, including pre-kindergartens, museums and community centers, are provided at no cost to the immigrants who also benefit from a total exemption from all municipal taxes during their first year in the country and a 50% reduction during their second year.

Haifa Municipality, 14 Hassan Shouqri St., P.O.Box 4811, tel. 04-640775.



GIVATAYIM MUNICIPALITY

The town of Givatayim was created in 1942 by the association of six suburbs and has conserved its unique character. It is a natural preserve of a different kind of life, much because of the character of its population which is comparatively well to do and well educated as well as from its active community life, the intrinsic education its youth get — such as schools, youth movements, community centers, choirs, dance and song groups. The municipal services, catering for the young as well as for the elderly. The total number of the citiziens is about 51,000.

Is is a typical residential town but its municipal jurisdiction area is quite limited, consisting of 3,250 dunams. The population is a special combination of veteran Israelis, "the salt of the earth" and a second generation of younger people who conserve the simple way of life with and are exceptionally committed to social involvement. The aesthetic appearance of the town as well as to the renewal of its substructure are given special attention. Most of the street lighting has been changed and modernized, the water supply system renewed, and the problem of water pressure in the upper areas solved.

The landscaping of public squares is being renewed while keeping always in mind the conservation of the basic character of the town. Educational institutions have been renovated with gay new colours. The public parks have been equipped with new activity play constructions for children, and sports equipment for adults. A special emphasis is given to the exterior of older buildings, in cooperation with the Society for the Living Quality. Citizens can obtain loans with comfortable programs, and this encourages many to improve the exteriors of their houses. Thus the town has visibly improved its exterior. The highest location of town has been converted into a panorama, from where one can see as far as the Mediterranean Sea, with benches flanking the hill for a comfortable point of view.

The town is a crossroad between all the encircling townships and thus suffers from chronic congestion of its main throughfares as well as from a dearth of parking lots. These are being resolved by careful planning done on behalf of the municipality by traffic engineers, who alter traffic directios, enlarge thoroughfares and increase the number of parking lots. Givatayim is one of the leading towns in Israel as far as road maintenance is concerned.

Givatayim is a small town and most of the terrain potential for construction has already been used up. Apartment prices are therefore very high and the municipality has given many building permits to enable young people to stay in town. The last available zone is sector 9 and it is presently being developed. When the construction is completed this area will possess a big Sports Center, including a swimming pool, tennis courts, sports halls etc., a commercial center, a cultural center, as well as the Municipality Hall. When completed it will be the hub and the cultural and economic center of town. It will also be a beautiful residential quarter housing 1,500 people. There are still some terrain reserves in the football arena, as well as the Gibra area (formerly Solel Boneh). Both will be a welcome addition to the town and the quality of life of its citizens.

The educational system encompasses all the needs of the local residents. The children of Givatayim can get their education in town from age 3 to 18. There are 45 kindergartens in town, 9 elementary schools, one for children with learning disabilities and one for religious ones, 5 high schools and one academic programme for demobilized soldiers. The sports facilities of the schools as well as their auditoriums are at the disposal of the public during the afternoon and evening hours. There are 15 day care centers managed by Na'amat, which are actually creches, 4 of them cater to babies from 9 to 18 months old. Another Na'amat center under construction will include 3 kindergarten classes and a Community Center. These will cater to the needs of parents who leave home for the whole working day.

Computers have been introduced to all highschools, as well as to some of the elementary schools. The educational centers, dance groups, drama and music centers as well as youth movement groups, characterise the community life of the town and endow it with its specific character and flavour.

There is a municipal music Conservatorium, where 600 students practice on various intruments. The Symphonic Orchestra gives concerts all over the country as well as abroad. Students of the Conservatorium have been awarded many national prizes and many of

them have participated in international music workshops organized by the Jerusalem Municipality for gifted young musicians.

The voluntary organizations of the town participate actively in the community life, and their cooperation contributes to the achievement of the goals set up by the Municipality. Special care is given by the community to elder citizens. There are 6 clubs for the elderly and 2 day centers which cater to hundreds of senior citizens. These clubs are run by voluntary organizations, who also organize various cultural activities.

The Department of Social Services has a system of services designated to assist the individual, the group and the community. There are offices which supply information on job vacancies, pension rights, social and voluntary activity. Warm meals are sent directly to the homes of elderly needy citizens. Personal assistance and help in housework is also provided to the invalid and to the elderly.

Givatayim has also a unique Planetarium, the only one in the country which is open to the public, and which is equipped with sophisticated telescopes and an opening dome. Courses in Astronomy and Space Exploration are given in this Planetarium to students, and lectures to the general public.

Achieving an excellent quality of life and perfecting it, is one of the main goals of the Municipality. Givatayim is a homogenous town with no slums and usually no ethnic or religious problems of relations between its citizens. The representatives of the parties who compose the Municipal Council cooperate for the good of the town and its citizens. The present Mayor, Mr. Isaac Yaron, has introduced ever since he assumed his position, an "open door" policy. This enables even students to meet him without previous appointment. Isaac Yaron, who actually is a pedagogue believes that these meetings are an inseparable part from any education for good citizenship and for involvement in municipal affairs. He wishes to have a better acquaintance with the town and to soak in its special atmosphere, of which its citizens are very proud. In spite of all the plans for a merger with adjacent towns, Givatayim insists on its right to preserve its own special character and way of life, according to the vision of its founding fathers.

Carmela Zilberstain
Spokesperson of the Municipality

Mayor: *Isaac Yaron;* Acting Mayor: *Aharon Krauss;* Dep. Mayor: *Moshe Scaechter;* Members of the Municipality Council: *Laban Youriah, Michael Zuck, Elkana Ephrati, Avraham Keren-Paz, Aliza GLazer, Esther Eisler, Naomi Salpeter, Moshe Ben-Yakar, Shaul Asher, Miriam Sedon, Oded Shiloach, Chaim Ackerman, Ron Shabetay, Eliahu Semouckha;* Secretary: *David Ben-Dov;* Spokesperson: *Carmela Zilberstain.*

Address: 6, Sheinkin St., Givatayim 53299; tel. 03-325252.

PETACH TIKVA MUNICIPALITY

Petah Tikva was founded in 1878 by a group of pioneers from Jerusalem, and in fact serves as the actual beginning point of Jewish settlement in Israel. Until this day, the city is fondly called the "Mother of the Settlements".

The residents of Petah-Tikva, as in the past, are comprised of warriors, people of the good earth and people of the good book. History shows that volunteers from Petah-Tikva, courageously defended their settlement, as well as adjacent settlement; Petah-Tikva's sons and daughters played a role in all the Jewish and national missions. We remain proud of the fact that the people of our town continue to be pioneers in all walks of life: medicine, military, science, engineering, sports, industry, agriculture, construction, education, and settlement..

Today Petah-Tikva is the fifth largest city in size in the State of Israel, yet the largest in industry and medicine. 150,000 city residents are blessed with public institutions and progressive community services, educational and theological institutions, museums, parks, community centers as well as entertainment, recreational and sports centers.

The city has 42,000 students, in 60 schools and 200 municipal kindergartens.

The city is located approximately 15km east of Tel-Aviv, and still contains large agricultural areas. These days the areas are becoming

residential neighborhoods, due to the need for the absorption of massive waves of immigration, mostly from the USRR.
Petach-Tikva is a city which continually absorbs new immigrants, in the tradition that has been upheld ever since the early 1950's, when the city numbered a mere 25,000 residents. With the passage of time, a few neighborhoods of a low sociodemographic level were formed, which require special attention and asistance.
The present wave of immigration has brought thousands of immigrants in its wake; many thousands of others will hopefully continue to arrive. The significance of this is obvious: in addition to the existing problems, we are now faced with complex problems of housing, employment and education for the new immigrants. The city must now cope with these problems, as well as other problems which are just as important, such as assistance and support in housing and employment for recently discharged soldiers and young couples.
Many changes are currently taking place in the city, both in the development of the industrial areas, and the beautification and improvement of the residential areas. All this and more make Petah-Tikva an attractive places to live; it comes as no surprise that more and more people have made our city their home.
There is much work to be done. Be with us in Petach-Tikva.

Giora Lev
Mayor of Petach-Tikva

1, Aliyah Shni'ia St., P.O.Box 1,
Petach Tikva 49100; tel. 03-9371234.

(continuation from page 371)

state-of-the-art transport system (similar to a light train system). c) The existing public transportation terminal system will be improved. Private car traffic will also flow more easily. The peripheral system of Netivei Ayalon will be completed and connected to Jaffa and to the south of the country, new communication roads will be opened to facilitate traffic flow in the south and center of the city, and new public parking places created in the central quarters of the city.

Municipality of Tel-Aviv—Yaffo 64162;
tel. 5218108, 5218110, 5218858, 5218226.

MUNICIPALITY OF RISHON LE-ZION

Rishon le Zion, which was proclaimed a local Council in 1921 and a Municipal Corporation in 1950, was founded on the 25th of July, 1882. In the beginning it expanded on an area of 3,340 dunams. Now it covers an area of 50,944 dunams. In 1882, its population numbered ten pioneers; now it has a population of over 143,000.

Rishon constitutes a harmonious combination of agricultural and industrial endeavour. A verdant zone of citrus groves and vineyards surrounds the town, whilst within its borders, a large number of industrial enterprises have been set up, including the world-famous wine cellars founded by Baron Edmond de Rothschild.

These enterprises are located in three major industrial zones, on the north of the city. Two of three zones are on the sand dunes and one at the entrance to the city from Bet-Dagan.

The main expansion of Rishon is directed over the famous sand dunes, extending to the seashore, with an excellent bathing beach, over an area of 20,000 dunams, which constitutes 44% of the total area within the municipal boundary of the city.

The Municipal council, consisting of 23 members, is headed by Mayor *Meyer Nitzan*. The members of the Municipal Council are: *Y. Shubeli, Y. Jacoby, S. Segev, D. Elimelech, H. Gibstein, J. Maimon, I. Mizrachi, I. Peltz, Z. Schwartzberg, Y. Eden, E. Hajbi, S. Har-Zahav, Y. Vestschneider, D. Bitan, S. Sa'id, M. Rosenstein, U. Gorfein, E. Yablon, A. Gisis-Shteinman, Y. Doron, Y. Berkovitz, D. Tal.*

The offices of the Municipal Council: 24, Rothschild St., Rishon Le Zion; Tel. 9682333.



MUNICIPALITY OF LOD

The city of Lod is located in the central part of the coastal plain, some half hour's drive from both Jerusalem and Tel-Aviv, and next to Ben-Gurion International Airport.

The city stretches over an area of 8,700 acre and among the 50,000 inhabitants can be found Jews, Christians and Arabs, all living together amicably.

From the earliest times Lod has had an important function in the history of Israel. Its central location made it a crossroads for streams of traffic and communication during all periods.

Lod is one of the most ancient cities in Israel. Already, some 3,500 years ago, the city was mentioned in historical sources. Throughout the generations, the city stood as a cultural and spiritual focus for the Jewish people, as well as for Moslems and Christians.

Lod was liberated by the 89th Commando Battalion of the Israeli Defense Forces on 7 November 1949.

During the subsequent period of more than three and a half decades, Lod has regained its prestige, as thousands of immigrants have arrived from all corners of the globe, large numbers coming from Morocco, Tunisia, Gruzinia, Russia, India, Rumania, Poland, South Africa, and, most recently, Ethiopia. The city during this period has expanded considerably, spreading southwards, so that the Old City is now part of the northern sector.

Modern apartment complexes now dot the landscape, which is maintained with a keen eye for aesthetics and good taste.

Part of the city's attraction comes from its being surrounded by the magnificent Ben-Shemen Forest, which is a favorite spot for many visitors, as well as with local residents.

The main pride of the city stems from the fact that it possesses a system of education and culture that is considered to be one of the most highly developed and sophisticated in Israel. It contains dozens of learning institutions, including a range of elementary, secondary and vocational schools, both secular and religious, kindergartens and day-care centers, a municipal conservatory, as well as a long-established pedagogical institute.

The Habermann Institute for Literary Research, which shares premises with the Library, is an international literary enterprise that specializes in research on Hebrew literature, with special emphasis on research into and the preservation of works produced in North Africa and the East.

Among the city's many public facilities one can find a full range of health services, including Kupat Cholim, psychological offices, an eye and ear clinic, and a dental clinic. There are outstanding welfare agencies at work, that are extending help to youth, to the elderly and to children from broken homes.

Each community has its synagogue, and daily services take place in a variety of different styles. There are many regular Torah classes held every day. There is an extensive Lubavitch Chassidic (Chabad) neighborhood on the outskirts of the town. In the midst of it stands an impressive yeshiva, which is admitting young students from all of the city's numerous ethnic communities, as well as taking in many others who come from outside Lod and even from abroad to learn there.

Lod has many industrial enterprises that provide ample job opportunities for the townspeople, and also for many others who commute each day to work in the city. They include Israel Aircraft Industries, Telrad (telecommunication), Kargal (cartons), Supra (paper), Agrexco (packing for export), Oram (electronics), Caffe-Ko (coffee), as well as many others. These industries are all particularly sensitive to environmental issues, and are careful not to damage in any way the land or the health of their workers.

The city offers a varied cultural and entertainment schedule, and contains movie theaters, a cultural center, a swimming pool and a number of neighborhood community centers.

A particularly colorful feature of the city is the weekly market, to which people flock from all over the area and even beyond, as it is reknowned for its unbeatable bargains.

Maxim Levy
Mayor of Lod

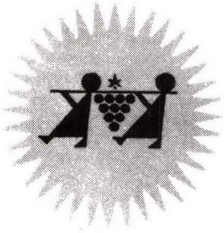

THE MINISTRY OF TOURISM

★ Tourism is not only a significant source of income to the country, but also an incentive to develop light industry. Tourism also encourages foreign investment and assists in the promotion of industry, entertainment and services for all citizens.
The Ministry of Tourism is the government office responsible for the improvement and development of the tourism industry in Israel. The Ministry operates in the following sectors to promote Israel as a flourishing tourist destination:

★ The development of the tourism infrastructure and the promotion of investments in the development of tourism projects and services (e.g. in the Dead Sea, Elat and Tiberias tourism regions). This is the responsibility of the Economics and Planning Department.

★ The control and improvement of all services provided for the tourist to ensure his enjoyment in the country, e.g. the control of the various accommodation services. This is the responsibility of the Tourism Services Department.

★ The promotion of tourism movement to Israel through the 19 tourist offices throughout the world. This is the responsibility of the Tourism Marketing Administration.

★ The promotion of a positive image for Israel and its tourism industry through links with the media in Israel and abroad (e.g., increasing the awareness of the importance of tourism to the country's economy). This is the responsibility of the Communications and Information Department.

24, King George St., P.O.B. 1018, Jerusalem 91010.
Tel. 02-754811, Fax. 02-253407, Telex. 26115 Tour IL.

STATE OF ISRAEL BONDS

It is not often that a meeting held within the confines of a hotel conference room results in a decision so significant that its repercussions impact on the destiny of a nation. Yet, that is exactly what happened as a direct consequence of a gathering convened in September of 1950 at the King David Hotel at the behest of Prime Minister David Ben-Gurion.

The meeting, attended by 50 American Jewish leaders, was called as a continuation of Israel's efforts to secure an infusion of vitally needed capital to combat the harsh economic realities it faced in the wake of the War of Independence. With independence won, the newborn nation needed to focus on industrial and agricultural development, as well as the resettlement of thousands of new immigrants who were pouring into Israel every day.

Ben-Gurion's solution was to float a bond issue that would unite the Diaspora with the people of Israel in the building of the Jewish homeland. The assembled leaders at the King David Hotel accorded his plan unanimous approval, and, the following spring, the Israel Bonds program was officially launched.

Four decades and $11 billion later, Israel Bonds are recognized and acclaimed as one of Israel's brightest success stories. The venture that many experts felt was doomed to failure has instead helped Israel emerge as a world leader in many fields of human endeavor, from agriculture to high technology.

Israel Bonds have served as the means by which hundreds of thousands of individuals have chosen to participate in Israel's continuing growth and development. Public awareness of the importance of Israel Bonds is underscored by the increasing amounts of bonds sold each year, with a record $766 million purchased in 1990. In addition, during the first half of 1991, a record half a billion dollars in bonds were sold. Significantly, Israel has never defaulted on either interest or redemptions of approximately $7 billion, meeting all payments fully and on schedule.

Cognizant that some investors require an attractive rate of return, the Israel Bonds portfolio was designed to include higher-yielding instruments that can be utilized for a number of investment needs, including pension funds, Individual Retirement Accounts, foundations and endowment funds.

All capital realized from the sale of bonds is channeled directly into the Finance Ministry's development budget, where it is allocated for key projects throughout the country. Among these have been: the National Water Carrier; the building of oil pipelines; the construction of harbors and power plants; the extension of rail and telecommunications systems; and research and development for Israel's high-technology industries.

Today, the Israel Bonds program has come full circle, as Israel's government has announced that all 1991 bond proceeds will be utilized exclusively for absoption, which includes providing housing and jobs for the latest wave of immigrants — the hundreds of thousands of Jews who are arriving from the Soviet Union, Ethiopia and other lands.

This latest challenge clearly demonstrates that four decades after its founding, the Israel Bonds program continues to pave the way for Israel's future.

Office: 730 Broadway, New York, NY 10003
Tel. 212-677-9650

Ambassador Meir Rosenne
President and Chief Executive Officer

Sy Syms
Chairman of the Board

David B. Hermelin
International Campaign Chairman

Michael Siegal
National Campaign Chairman

Israel Office: 4 Hillel Street, Jerusalem,
Tel. 02-252381

KEREN HAYESOD
UNITED ISRAEL APPEAL
המגבית המאוחדת לישראל — קרן היסוד

WHO'S WHO?

Since its establishment in 1920, Keren Hayesod — United Israel Appeal is the principal campaign among world Jewry to meet Israel's immigration, absorption, settlement and social needs. "Operation Exodus", which brings mass aliyah to Israel from the Soviet Union, Ethiopia and other countries is now the center of KH - UIA activities in the Diaspora.

KH - UIA can truly be described as a World Family, consisting of the Head Office in Jerusalem and some 50 affiliated campaigns in all parts of the globe. Jewish identification with Israel and her people united all members of the Keren Hayesod — United Israel Appeal World Family.

They are, indeed, a most special "Who's Who" of world Jewry.

Address: P.O.B. 583, Jerusalem 91104.

WORLD JEWISH CONGRESS — ISRAEL EXECUTIVE

Founded in 1936, the World Jewish Congress is an independent, non-governmental organization, with consultative status at the United Nations, and affiliated communities or representative organizations in more than 60 countries. The Israel Section of the World Jewish Congress is one of the four branches of the World Executive, the other three being those of North America, South America and Europe.

The Israel Executive is composed of representatives of most political parties represented in the Knesset, and it carries out activities in political, cultural and organizational fields. It also maintains a close relationship with governmental and other public institutions, in order to coordinate activities, and endeavours to develop a Diapora consciousness among the Israeli population.

The President of WJC is Mr. *Edgar Bronfman* and the Secretary General is Mr. *Israel Singer.* Dr. *Avi Beker* is the Executive Director in Israel. Mr. *Mati Drobles* is the Chairman of the Israel Executive and Mr. *Yehiel Leket* is co-Chairman.

Israeli Office: 4, Rotenberg St., Jerusalem; Tel. (02)635544, 635546.

WIZO — WOMEN'S INTERNATIONAL ZIONIST ORGANIZATION

Wizo — Women's International Zionist Organization, founded London, 1920.
Wizo — A non-party, voluntary movement of Zionist women recognised by the UN as a Non-Governmental Organization with consultative status on ECOSOC and UNICEF. 50 federations, 250,000 members. (Largest federation: Israel — 100,000 members.)

WIZO — AIMS

a) To provide for the welfare of infants, children, youth and the elderly.
b) To advance the status of women in Israel.
c) To strengthen the bond between World Jewry and the State of Israel.

WIZO IN ISRAEL

680 institutions and services in Israel.

145 branches throughout the country.

172 women's centres.

45,500 infants, children and youth benefit from Wizo's services, of whom:

14,000 infants and children up to age 4 are cared for and educated in 209 institutions:

161 day care centres (also in immigrant absorption centres).
8 toddlers' homes.
4 family units — "Neve Wizo"
13 after-school centres.
20 therapeutic child centres.
3 pedagogic centres.

31,500 older children and youth attend:
11 schools (5,900 pupils including 1,500 boarders).
80 youth clubs (25,600 members).

Hundreds of thousands of women and their families, including the elderly, benefit from:
■ 24 legal advice bureaux on family matters. ■ 25 women's information centres. ■ 5 Shelter and hot line for battered wives. ■ Shelter for girls in distress. ■ Rape crisis centre and hot lines (Hebrew and Arabic). ■ Book Service & mobile library in 9 languages. ■ Recreation home with supportive workshops for women and couples with a common problem. ■ Parents' Home. ■ Professional training & advancement for women. ■ Home Industries. ■ Care for families of war casualties and civilian, unsupported widows. ■ Department for absorption of immigrants and prevention of "Yerida". ■ Summer camps for needy mothers of large families. ■ 150 Third Age Clubs and sheltered employment for the elderly.

Women's International Zionist Organization:
Raya Jaglom, President, World WIZO; *Michal Modai,* V. Pres. & Chairman, World WIZO Executive. **Officers:** *Helena Glaser,* President; *Ruth Tekoah,* Hon. Treasurer; *Nehama Ronen,* Head, Fundraising Department; **Members:** *Ruth Ahiezer,* Head Publicity and Information Department; *Dina Czernobilsky,* Head Schools Department; *Tamar Lewin,* Deputy Head Schools Department; *Hanna Elroy,* Head Public Affairs and NGO Department; *Rachel Gerstner,* Liaison with Air Force Projects; *Rivka Lazovsky,* Head Org. & Education Department; *Tova Hadani,* Head Property, Building and Development Department; *Anita Jamitovsky-Rooz,* Head Aliya and Latin American Department; *Carmela Kesse,* Head Youth Clubs Department; *Adina Matalon,* Head Child Care Department; *Rachel Ben-Ezer,* Head WIZO Review Editorial Board; *Judith Moshevich,* Liaison with Beit Heuss; *Naomi* Gattegno, Head Personnel Department; *Shulamit Yaish,* Public Relations, Jerusalem; *Ruth Tamir,* Public Relations, Tel-Aviv; *Tini Yehudai,* Head Tourist Deparment.

WIZO — RIGHT THROUGH LIFE!

Head Office: 38, Sderot David Hamelech, Tel-Aviv, P.O.B. 33159, Tel. 5421717.

תנועת העבודה הציונית העולמית
world labour zionist movement

The World Labour Zionist Movement is a union of national organizations in various parts of the world. Until 1968 it was known as the Ihud Olami — Poale Zion (Z.S.) — Hitahdut and then it merged with the Ahdut Avoda Poalei Zion to form the World Labour Zionist Movement. It is a movement of parties and organizations which accepts the principles of Zionist socialism and identifies itself with the aims of the Labour Party of Israel.

The following are the parties affiliated to the World Labour Zionist Movement: The Labour Zionist Alliance of America; Canadian Labour Zionist Movement; Poale Zion in South America (Argentine, Brazil, Chile, Uruguay, Mexico, Venezuela); South Africa; Australia; Britain; France; Belgium; Holland; Switzerland; Sweden; Italy; Denmark and Austria.

The Women's organization "Pioneer Women" — Na'amat with centres in 12 countries is affiliated to the World Labour Zionist Movement.

The principal Youth Movement is Habonim-Dror; it's affiliates are Hagshama, Young Poale Zion, P.Z.C. In 1969 a World Labour Zionist Students group was also organized. A world framework of the Mishmeret Hazeira has been set up.

The Moshe Sharett Institute for education was founded by the World Labour Zionist Movement in 1964.

At the 6th World Conference of the World Labour Zionist Movement held in Jerusalem on the 13-15 February 1978 it was decided to transfer the world centre of the movement to Jerusalem. The late Yigal Allon was elected first Chairman of the World Movement.

At the 7th World Conference, held at Kiryat Anavim on the 2-5 December 1982, *Yehiel Leket* was elected Chairman and *Judi Widetzky*, Secretary General. They were reelected at the 8th Conference in December 1987. In June 1990 Yehiel Leket resigned as Chairman and Judi Widetzky became Acting Chairman.

The World Conference of the Movement convenes once every four years and this is the highest authority of the movement. The Conference discusses and decides on all matters pertaining to the movement and elects its officers and leading bodies. The Conference delegates its authority to the World Bureau, composed of 101 members: 50% from Israel and 50% from the movement abroad.

The address of the Movement is:

The World Labour Zionist Movement
28 Ramban St., Jerusalem 93473; tel. 02-663141/2.

JABOTINSKY INSTITUTE IN ISRAEL

The Jabotinsky Institute in Israel includes the historical archives of the National Movement and its worldwide subsidiaries, as well as a museum with two ultramodern exhibitions — a permanent one on *"Jabotinsky the Man and His Deeds"* and a changeable one devoted to the *Jubilee Year of the Institute.*

Both exhibitions have audio-visual equipment and guides for the visitors.

The archives includes hundreds of thousands original documents, tapes, photostates and microfilms on the history of *NILI, The Jewish Legion in World War I, The Defence of Jerusalem in 1921, The Revisionist Party, The National Labour Federation, Betar, Brith Hahayal, Javne Veyodfat, Brit Habirionim, Hebrew Committee for National Liberation, New Zionist Organization, IZL, LEHI, The Holocaust, The Jewish Brigade in World War II*, and thousands of Jabotinsky's letters and articles.

An academic committee is supervising the research and publication activities of the Institute.
An auxiliary library serves the hundreds of students, researchers, journalists and writers who visit the archives.
The Institute allocates every year several grants to students of Israeli universities who are working for their B.A., M.A., or PH.D., degrees on subjects connected with the history of the National Movement and the war for the establishment of the State of Israel.
University workshops on Zionism, the IZL and the implementation of Jabotinsky's political teachings will start this forthcoming academic year.
Friends of the Jabotinsky Institute in Israel are helping to further its activities since 1988.
The Institute is open to visitors and scholars, every weekday between the hours 8-15; Friday: 8-13; Tuesday: 8-20.
Donations to the Jabotinsky Institute are tax deductible.

Honorary Chairman of the Institute:
Mr. Y. Shamir, the Prime Minister of Israel.
Chairman of the Friends of the Jabotinsky Institute in Israel: *Mr. N. Silver.*
Chairman of the Board: *Dr. E. Tavin.*
Chairman of the Academic Committee:
Prof. D. Carpi (T.A. University).
Director: *Mr. M. Karnowsky.*
Director of the Archives: *Mr. P. Gani.*

Address: BEIT JABOTINSKY, 38 King George St., P.O.B. 23110, Tel-Aviv, Tel. 03-287320.

The editorial board of
WHO'S WHO IN ISRAEL
(including Jewish notables all over the world)

is interested in biographical sketches of people devoted to the Israeli cause, everywhere!

Please contact:
WHO'S WHO IN ISRAEL
AND JEWISH PERSONALITIES ABROAD
Publishers Ltd.
55 Reines St., P.O.Box 11245
Tel-Aviv 61112
Phone: 03-5233040

BRIT IVRIT OLAMIT

World Association for Hebrew Language and Culture, is a world movement of Hebrew-speaking Jews in the Diaspora. The Association maintains a wide network of branches in Western Europe, North and South America, South Africa and Australia, where a variety of cultural activities are taking place — all in the Hebrew language. It is also a helpful and well-known factor in the teaching of Hebrew among the Jews of the Soviet Union. The aim of the World Association Hebrew for Language and Culture is to make Hebrew the common language among Jews every-where, and also between the Jews of the Diaspora and Israel.

Under the aupices of major European Universities, B.I.O. has initiated, since 1974, biennial scientific congresses on the Hebrew language and culture (Wien, Amsterdam, Warsaw, Paris, London, Venezia, Barcelona).

On March 29, 1959, the Government of Israel recognized the vital importance of the World Association for Hebrew Language and granted its full support through the Ministry of Education and Culture and the Ministry of Foreign Affairs.

Zionist Congresses have recognized the importance of the Association, and, in order to strengthen the ties between the Zionist Movement and the Association, in 1978 the Zionist Congress instructed the Department for Development and Services of the World Zionist Organization to assist the World Association for Hebrew Language and Culture in its endeavors.

Mr. *Nissan Harpaz* — Chairman of the Executive.
Mr. *Avraham Schenker* — Chairman of the World Council.
Mr. *Yeshajahu Haran* — Director.

Main Office: Jerusalem, 18 Bezalel St., P.O.B. 7111; Tel. 02-248608.



אוניברסיטת חיפה
UNIVERSITY OF HAIFA
جامعة حيفا

UNIVERSITY OF HAIFA

The University had its beginnings in the early 1960's as a branch college of the Hebrew University of Jerusalem. A special partnership developed between the University and the Galilee, with the University training future community and industrial leaders, and the northern region providing a unique laboratory for research and experimentation in a variety of fields. The University grew in size and stature and in 1972, became a completely independent institution of higher education.

Today, the University of Haifa stands on the crest of Mount Carmel in a campus that blends striking modern architecture with the natural beauty of the Carmel Forest. The Eshkol Tower, focal point of the campus, provides a breathtaking view of Israel's coastline, Mount Hermon and the Galilee, and the City of Haifa. Adjoining the Tower, which houses the offices of the faculty and administration, an integrated cluster of buildings house research and teaching facilities, a computer center, the sports complex, dormitories, and one of Israel's finest libraries.

The University takes particular pride in its art collection, an outstanding educational and cultural asset for all of northern Israel. The Reuben and Edith Hecht Museum, two art galleries, three wall murals, and numerous displays throughout the main buildings, including sculptures by well-known artist Regina Heim, create an aesthetic learning environment for faculty and students, and encourage knowledge and appreciation of art and archaeology among the entire community.

More than six thousand students are currently enrolled in the Faculties of Humanities, Social Sciences and Mathematics, and Law; and the Schools of Education and Social Work. The student body includes members of the minority communities in the North and the City of Haifa, as well as immigrants from 40 countries. Included within the student body are a large number of students from kibbutzim and moshavim.

Undergraduates are able to enroll in 30 departments for the completion of a Bachelor of Arts degree. Over 20 departments offer graduate studies. The teaching staff numbers 480.

Research Institutes and Centers at the University of Haifa include, among others, The Center for Rehabilitation and Human Development, The Center for Education Administration, The Jewish-Arab Center, The Institute for Research in Arab Education, The Center for Maritime Studies, The Strochlitz Institute for Holocaust Studies, The Ray D. Wolfe Center for the Study of Psychological Stress, The Center for Children's Literature, The Institute for the Study and Research of the Kibbutz and the Cooperative Idea, The Gustav Heineman Institute for Middle Eastern Studies, The Institute for Evolution, The Herzl Institute for the Research of Zionism, The Wydra Institute of Shipping and Aviation Research, The Haifa and Galilee Research Institute, The Institute of Information Processing and Decision-Making, The Israel Folktale Archives, and The Druze Archives.

The University of Haifa also operates an Extension Studies Program for residents of the North. In addition to the main campus there are three branch campuses — Ohel Sara, in the Jezreel Valley; Tel-Hai College, in Kiryat Shmona, and Yad Nathan, in the Western Galilee, serving the outlying areas of the Galilee.

Prof. E. Ozer Schild, President.
Prof. Aliza Shenhar, Rector.
Mr. Danny Rosolio, Chairman of the Executive Committee.
Prof. Gideon Fishman, Dean of the Faculty of Social Sciences and Mathematics.
Prof. David Kushner, Dean of the Faculty of Humanities.
Prof. Miriam Ben-Peretz, Director of the School of Education.
Prof. David Guttman, Director of the School of Social Work.
Prof. Ilan Eldar, Dean of Graduate Studies.
Prof. Shaul Bar-Lev, Head of Research Authority.
Prof. Shmuel Sever, Director of the Library.

University of Haifa, Mt. Carmel,
Haifa 31905; Tel. (04)240111.

BEN-GURION UNIVERSITY OF THE NEGEV



Ben-Gurion University of the Negev, with campuses in Beer-Sheva and Sede Boqer, is a major center of education and research in Israel. Established in 1969 by a government decision, it was charged with a vital mandate - to spearhead the development of the Negev, Israel's vast desert region and raise the quality of life for its inhabitants. The University has played a leading role in establishing new industry and thriving communities in the Negev.

With a student body of over 7,000, Ben-Gurion University awards degrees in the principal academic fields. Undergraduate and graduate students may choose from a wide array of courses in the Faculty of Natural Sciences (Biology, Chemistry, Geology, Mathematics, and Physics), the Faculty of Engineering Sciences (Chemical Engineering, Electrical Engineering, Industrial Engineering & Management, Materials Engineering, Mechanical Engineering, and Nuclear Engineering), the Faculty of Humanities and Social Sciences (Archaeology, Behavioral Sciences, Bible and Ancient Near East, Economics, Education, Foreign Languages & Literature, History, Geography and Philosophy), and the Faculty of Health Sciences, which trains medical students, emphasizing service in developing communities as primary care and general practitioners, and nurses, occupational- and physiotherapists through its Recanati School for Community Health Professions.

The University's Pre-Academic Center has succeeded in preparing hundreds of disadvantaged and deserving students, along with new immigrants and demobilized soldiers, for admission to the faculties. Over fifty percent of the student body is from the Negev, and thirty-five percent of all those registered, or more than twice the national average, are of Oriental background. The rich Sephardic heritage comes alive through the diverse activities of the J.R. Elyachar Center for Studies in Sephardi Heritage. Another vital academic center is the Rabb Center for Holocaust and Redemption Studies.

The Applied Research Institutes were established in 1973 with the primary purpose of marshalling research conducted at the University for the agricultural and industrial development of the Negev. The Institutes have played a key role in establishing and assisting science-based industry in the Negev. They are also engaged in tapping various natural resources for the region's development.

Numerous plant species with industrial and agricultural value have been selected and developed for desert growth, bringing new promise for the Negev farmers. Other projects include research on food technology, desalination, recycling of waste water, the application of waste heat and solar energy for refrigeration and direct-contact cooling.

The Jacob Blaustein Institute for Desert Research was established at the Sede Boqer campus in 1976 with a two-fold purpose: to focus the nation's efforts on the cultivation of the Negev, and to harness scientific knowledge in the worldwide struggle against spreading deserts. Researchers seek to unlock the hidden resources of the desert, and to transform the world's wastelands into productive, lifegiving forces. At the Cashvan Center for Animal Health and Improvement, arid zone economic projects involving animals are conducted.

The Ben-Gurion Research Center, also in Sede Boqer, was entrusted with some 750,000 documents associated with the late David Ben-Gurion, founding father and first prime minister of Israel. It is a meeting place for scholars from around the world to study the Ben-Gurion era, Zionism, the history of Israel, and related subjects.

Ben-Gurion University of the Negev has made great strides in reaching out to the community at large. Through its School for Continuing Education, Humphrey Institute for Social Work, and Community Action Unit, it plays a vital role in bringing higher education to many sectors of the population who would not have had the chance otherwise. The University has made participation in social integration programs a condition for receiving scholarships. Most students participate in the one-to-one tutorial (Perach) Program. Through this and other programs, BGU students forge valuable links with Negev youth, serving as role models, sharing their knowledge, and providing friendship.

The University is actively involved in the current challenge to successfully absorb the waves of aliya from all over the world, and is opening its gates to the new students and faculty members.

The future of the Negev is linked with the future of the University. As they grow together, so too will grow the strength and vitality of Israel.

Ben-Gurion University of the Negev
P.O.B. 653, Beer-Sheva 84105, ISRAEL.

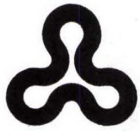

THE OPEN UNIVERSITY OF ISRAEL

The Open University of Israel, authorized by the Israel Council of Higher Education to confer a B.A. degree, offers a home study academic program, supplemented by tutorial sessions in its 60 regional study centers throughout the country, as well as television and radio broadcasts, cassette recordings, and a broad spectrum of other audio-visual aids. The University, established by the Rothschild Foundation and the Israeli Government in 1974, now offers about 260 courses and has a student enrollment of about 16,000 students every semester.

The home study format was designed to enable students from virtually every walk of life to pursue a higher education alongside their daytime routine, professional and family obligations. Open University studies transcend the obstacles to higher education, rendering academic studies a practical option for hitherto underserved and distant populations. The student enrollment includes soldiers, kibbutzniks, educators and school principals, and practically every vocation. The University does not require matriculation, evaluating students exclusively on the basis of their academic achievements within the Open University and their ability to meet the exacting demands and requirements. This paves the way to serve gifted high school students who take Open University studies in addition to their secondary school studies. The leadership of Project Renewal Neighborhoods and of the Histadrut Labor Federation, who have a more limited education but are highly motivated, also study at the Open University with additional tutorial guidance.

Open University studies are taught in regional colleges throughout the country, some in a "campus" format appealing to young people. The Open University of Israel offers a B.A. degree program in cooperation with technological colleges and teachers' semanaries, in which the Open University teaches the degree studies, while the respective institutions teach the professional training.

The University offers academic courses in Mathematics, Life Sciences, Natural Sciences, Social Sciences, Humanities, Jewish Studies, Education, Management and the Arts.

The Deputy Chancellor of the Open University of Israel is the Hon. Jacob Rothschild; the Vice-Chancellor Prof. Abraham Ginzburg; and the President of the University, Prof. Nehemia Levtzion.

Further details may be obtained from the Public Relations Department, The Open University of Israel, 16 Klausner St., Ramat Aviv, Tel-Aviv 61392; Telephone: 6460256/7, 6410751; Fax: 6460582, 6423639.

The editorial board of
WHO'S WHO IN ISRAEL
(including Jewish notables all over the world)

is interested in biographical sketches of people devoted to the Israeli cause, everywhere!

Please contact:
WHO'S WHO IN ISRAEL
AND JEWISH PERSONALITIES ABROAD
Publishers Ltd.
55 Reines St., P.O.Box 11245
Tel-Aviv 61112
Phone: 03-5233040

BEZALEL ACADEMY OF ARTS AND DESIGN

The Bezalel School of Arts and Crafts was founded in 1906 by Professor Boris Shatz. He considered Bezalel's primary goals to be promoting the art of Eretz Israel's art and the creation of original Hebrew art.
In 1969 Bezalel was raised to the status of Academy of Arts and Design.

The Departments: Fine Arts, Graphic Design, Environmental Design, Industrial Design, Gold and Silversmithing, Ceramic Design and Photography (including the Video Unit).

The Units: The Animation Unit.
The detailed study program, published at the beginning of the year, is compulsory for all students. Students of all departments are also required to take courses in general studies, based on individual choice and the point system.

Credentials upon Completion: The course at the Academy is a four-year one. Upon the successful completion of their studies, the students of the Departments of Fine Arts, Ceramics, Gold and Silversmithing and Photography receive a Bachelor of Fine Arts (B.F.A.) degree, and students of the Departments of Graphic Design, Environmental Design and Industrial Design receive a Bachelor of Design (B. Des.) degree, pursuant to the authority of the Council of Higher Education.

Director: Mr. Ran Saposhnik;
Artistic Director: Prof. Michael Harsgor.

Mt. Scopus, P.O.Box 24046, Jerusalem 91240, tel. 02-322181, fax 02-823094.

HEBREW UNION COLLEGE — JEWISH INSTITUTE OF RELIGION

Hebrew Union College was founded in Cincinnati, Ohio in 1875 and merged with the Jewish Institute of Religion (N.Y.) in 1950. The College-Institute maintains four campuses today: Cincinnati, New York, Los Angeles and Jerusalem. The Cincinnati Campus houses one of the most important Jewish libraries in the world. The Jerusalem School was established in 1963 by world renowned Biblical archaeologist Nelson Glueck, and serves as a center of scholarship in the liberal Jewish tradition:

1. The School of Jewish Studies.
a) The Year-In-Israel program is required of all first-year rabbinic, cantorial and Jewish education students enrolled in U.S. campuses. Intensive instruction in Hebrew is offered, as well as courses in Bible, Hebrew Literature, Rabbinic Liturgy, Near Eastern History and Archaeology.
b) Israel Rabbinic Program prepares Israeli Graduate Students in Jewish Studies to serve as Rabbis in Progressive congregations in Israel.

2. The Nelson Glueck School of Biblical Archaeology, is a center for post-graduate study in the fields of Bible, Archaeology and History of the Holy Land:

a) Ongoing archaeological excavations at Tel Dan and Gilat attract many foreign volunteers during the summer digging season.

b) Publication of archaeological data from excavations.

c) Skirball Museum displays artifacts and models from sites.

3. College Academic Year (CAY), sponsored by the Youth Division of the Union of American Hebrew Congregations and administered by the Jerusalem School, offers a year in Israel for college credits, combining an intensive experience in kibbutz living with courses in Hebrew, Archaeology, History and Contemporary Israeli Society.

4. Reform services in Hebrew are conducted in the College Synagogue regularly on Saturday mornings and holidays.

Prof. Alfred Gottschalk, President, HUC-JIR.
Prof. Michael L. Klein, Dean, Jerusalem.
Prof. Avraham Biran, Director, Nelson Glueck School of Biblical Archaeology.

13 King David St., Jerusalem, Tel. 02-203333.

SHENKAR COLLEGE OF TEXTILE TECHNOLOGY AND FASHION

RAMAT-GAN

The Shenkar College of Fashion & Textile Technology was founded in 1970, on the initiative of the 1968 Jerusalem Economic Conference. The College serves to fill the vital need for skilled professionals for Israel's Textile & Apparel industries and give assistance and guidance to these industries and to provide services for them.

The Functions of the College are to educate and train professional personnel in the fields of Technology, Design and Management. In addition, the College gives assistance and leadership to these industries in the fields of plant organization, workers' training and retraining, practical research and development, industrial surveys, provides consultancy and lab testing services and so on.

The College was sponsored and is supported by Government Ministries and Industry and is assisted by Friends of Shenkar College abroad.

The College is fully accredited by the Council of Higher Education in Israel to grant Bachelors degrees in each of its five faculties.

The College Has Five Faculties: —

The Faculty of Textile Technology
Students in this department study advanced technological processes and equipment and in basic scientific and engineering principles. The subjects covered include spinning, weaving, knitting, CAD/CAM (Computer Aided Design and Manufacture) and robotics in apparel manufacture.

The Faculty of Textile Chemistry
The curriculum in the department of textile chemistry has many facets. Students are taught the chemistry of fibres and dyestuffs, chemical engineering, the science of polymers as well as such general subjects as management, economics and quality control. The department trains and qualifies graduates who can operate complex processes and develop new materials and methods in the textile and chemical industries.

The Faculty of Industrial Management
Studies in this program are designed to provide managers for the textile and apparel industry. The department provides the students with an all-round knowledge of the processes of production including textile and fashion design with special emphasis on the planning and production of garments, of quality control and of marketing.

The Faculty of Fashion Design
Fashion design is concerned with the professional development of talented individuals for every aspect of the field of fashion. Since the fashion industry is a major force in the Israel economy, the program is geared to prepare students for positions as designers, fashion coordinators, styllists buyers and other key positions in the apparel industry.

The Faculty of Textile Design
The Department qualifies professional designers for the textile industry. It provides a wide knowledge of printed, woven and knitted fabrics and of the characteristics of fibre, yarn and dyes.

Research & Development Projects are extensive, almost to the limit of the capacity of existing staff, but are kept strictly within realms of practicality and applicability. Patents have been granted on a number inventions including automatic sewing and the treatment of raw cotton.

The College is governed by the International Board of Governors, an Executive Committee and an Academic Council.

Chancellor, Chairman of the Board:
Dr. Alec Lerner.

Vice Chairmen: *Mr. Lewis Goodman* (U.K.), *Mr. David Pernick* (U.S.A.), *Mr. Moshe Golos* (Israel).

President of the College and Chairman of the Academic Council: *Prof. David Samuel.*

Administrative Director: *Mr. Yigal Freiman.*

12 Anna Frank St., Ramat-Gan 52526;
Tel. 03-7521133; Fax: 752-1141.



Network for technological and scientific education

ORT ISRAEL

אורט ישראל

Founded in 1948, ORT ISRAEL maintains a comprehensive network of technological & scientific education centers, being the most important factor in training Israeli youth for many modern technological skills.

Enrolment in 1989 attained 70,000 pupils.

ORT ISRAEL is affiliated to World ORT Union with headquarter in London. The ORT Israel Board of Director is chaired by **Mr. Uziel Steinberg**.

Director General of ORT ISRAEL is **Mr. Israel Goralnik**.

ORT ISRAEL includes:
Technological High Schools
Educational Centers
Comprehensive High Schools
Industrial Schools
Apprenticeship Centers
East Jerusalem
Junior Technical Colleges
Non Technical Post secondary Schools
a. Fashion and Secretarial Trades Seminary
b. Medical Lab. Assistants
Adults Institutions

The programmes in the different trends are based on general theoretic studies in humanities such as: history, Bible, literature, civics, foreign languages; scientific studies — mathematics, physics, chemistry and biology; technological studies in different trends — mechanics, electricity-electronics, construction and architecture, wood works, data processing, industrial chemistry, biotechnology, administration, industry and administration, tourism, the art of design, fashion, beauty and cosmetics, car mechanism, car electricity, academic trends and scientific-technological trends.

In the technological, theoretical and experimental trends emphasis is placed on principles and foundations. Besides attending scientific subjects on a high level, students are given tools allowing them to cope successfully with the rapidly changing technology in our days.

Head office: 39, David Hamelech Blvd. Tel-Aviv, Tel.: 03-5421212

AMIT women
NETWORK OF EDUCATIONAL PROJECTS

AMIT

נשי"ת NIC
רשת מוסדות חנוך בישראל

In Israel today, AMIT Women is responsible for a broad range of secondary schools, day-care centers, youth villages and social programs. Most significant is the "Reshet" Network of Religious Technological and Vocational High Schools which the Government of Israel placed in our care. This confidence in AMIT Women is based on proven ability to plan, nurture and administer the finest secondary education available in Israel today.

Our Reshet (Network) now includes:

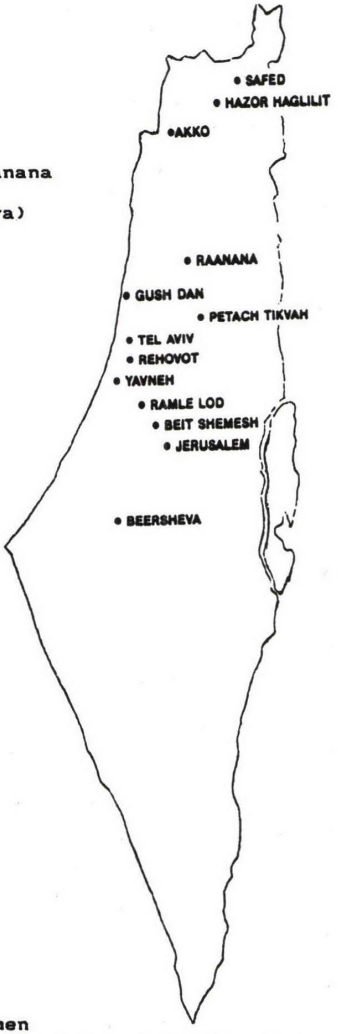

Comprehensive Secondary Schools

AMIT Jr. and Senior H.S., Safed
AMIT Jr. and Senior H.S., Hazor Haglilit
AMIT Jr. and Senior H.S., Akko
AMIT H.S. for Science and Technnology, Raanana
AMIT Gruss H.S., Raanana (Kfar Batya)
AMIT Bar Ilan Jr. H.S., Raanana (Kfar Batya)
AMIT H.S. for Torah, Science and Technology, Gush Dan
AMIT Wurzweiller H.S., Petach Tikva
AMIT Eisenberg H.S., Tel Aviv
AMIT Gould H.S., Rehovot
AMIT Jr. and Senior H.S., Yavneh
AMIT H.S., Ramle Lod
AMIT Jr. and Senior H.S., Beit Shemesh
AMIT H.S., Jerusalem
AMIT H.S., Beersheva
AMIT Berman Center for Science and Technology, Beersheva

Ulpanot
(Advanced Torah Study Schools for girls)
Ulpana AMIT Beersheva
Ulpana AMIT Raanana
Ulpana AMIT Safed
Ulpana AMIT Yavneh

Junior College
AMIT Junior College for Practical Engineering, Raanana

Experimental Elementary School
AMIT Dror, Jerusalem

Children's Homes
AMIT Frisch Beit Hayeled, Jerusalem
AMIT Lieberman Mishpachton, Jerusalem
Maon AMIT, Jerusalem

Youth Villages
AMIT Blatt Youth Village, Petach Tikvah
AMIT Kfar Batya Youth Village, Raanana

Music Seminary, Petach Tikvah

Offices of AMIT Women

Head Office - New York
AMIT Women, 817 Broadway,
New York, N.Y. 10003 U.S.A.
Tel (212)477-4720

Head Office - Tel Aviv 16/18 Dov Hos
Tel 03-220187/243106
8 Alkalai St., Jerusalem
Tel. 02-699222

THE "HA'MIFAL" — EDUCATIONAL CHILDREN'S HOMES

The Organization was founded by the late Mrs. Recha Freier and is an exemplary model of a body that fulfills national-educational needs.

The "Ha'Mifal" is supervised by the Ministry of Culture and Education, and its prime goal is to rehabilitate, raise and educate the hundreds of children aged 6-14 in its care. The children who reach the Mifal are referred by social workers, or truant officers because it is imperative to remove them from their natural homes destroyed by severe socio-economic problems and provide them with a healthy, constructive environment. They come from homes wrecked from drugs, prostitution and crime, and culturally and scholastically deprived families where the children have suffered acute neglect, rejection and deprivation. The children are physically and mentally fit but lack the proper home which will enable them to grow and develop into educated contributing citizens.

The Ha'Mifal is made up of children's homes all over the country: Children's Villages at Carmiel and Afula, homes at Givat-Ada, Carmit in Jerusalem, Neve Galim in Ashdod, Neve-Hannah in Kiryat-Gat, Neveh-Yehuda in Ness Ziona, Neve Ha'roeh in Ashkelon.

Each home consists of 5-6 family-units with 10 boys and girls of different ages. Each family-unit lives in separate accommodations, with a married couple employed by the Mifal acting as surrogate parents. The woman is a full-time house-mother and the husband is employed part-time, leaving home for work in the morning, like any ordinary father, when he returning in the afternoon, when he helps the children with their homework. Each family-unit contains bedrooms for the couple and their own children, a joint living-room, kitchennette, dinette, bedrooms and showers for the kids, all furnished with an emphasis on family atmosphere and care.

The couple devotes its time to each and every child. Follow-ups are conducted regularly concerning their studies and behavior. The children attend regular schools, and return home at noon. Each home has a clubroom, a small library, a playground and sports area.

Ha'Mifal's psychologists and social workers follow constantly the progress of each child and provide therapy and counselling.

Ha'Mifal encourages contact with the natural parents and assists those who want to keep in touch with their children, through mutual visits. The children visit their home every third weekend, where possible.

Avraham Barashi, Chairman of the Board of Directors, says: "The family-unit concept is the basis of our children's homes and is unique to our organisation. The married couples are motivated by a sense of dedication and devote their entire time and energy to the children's well being. The emphasis is on a caring and personal approach to each child who is listened to with an understanding heart and lots of love and warmth".

Ha'Mifal's credo is that child-raising should be based on an individual approach to each child, and evaluating his progress constantly, based not only on his physical well being, but on his emotional development, an improved self-confidence and image, mutual trust and inter-relationships".

Mr. Barashi wishes to add more homes throughout the country, and thus be able to absorb all those children already referred to the Mifal and help them, too, to grow up as citizens with equal opportunities in Israel.
Ha'Mifal needs, therefore, all the public help and support possible.

3 Wedgewood Street, German Colony, Jerusalem 93108, Israel; tel. 02-663151-2.



HABIMAH NATIONAL THEATRE

The Hebrew National Theatre "Habimah" was founded by the late Nachum Zemach in 1917 in Moscow as a dramatic studio of the Moscow "Art Theatre". The presentation of the "Dybbuk" (produced by Y. Vachtangoff, the teacher and mentor of the studio), "The Eternal Jew" and "The Golem" made a deep impression and led to the "Habimah" tours in Europe (1926), and to the United States (1927); it earned the company world recognition. In 1928, the "Habimah" arrived in Israel, and in 1929-31, the company again went on tour to Europe. In 1931, the members of the "Habimah" returned to Israel and settled here. Later, tours abroad brought them to Europe (37), to USA (48). In 1964, "Habimah" left Israel on its two months' U.S. tour. The company achieved a great artistic success there, with "The Dybbuk", "Children of the Shadow" and "Each Had Six Wings".
In 1954 and 1967 "Habimah" participated in the "Drama Festivals" in Paris, the "World Theatre Season" in London in 1965, and visited the Burgtheater in Vienna in 1969, as well as Holland and Belgium in 1971, and the Federal Republic of Germany in 1979. In 1987 "Habimah" participated at Quebec Festival (Canada) and Berlin Festival. Also at most important Festivals in Denmark, Yugoslavia, Venezuela. In January 1990 "Habimah" realised his historical tour to Moscow and achieved there great success.

On the recent years, greatest stage-managers from all over the world (as Andrey Vaijda, Youri Liubimov, Joseph Scheine, Robert Storoa, etc.) presented on the stage at "Habimah".

Since 1945, the "Habimah" performs in its own theatre in Tel-Aviv, and also in many towns and villages throughout the country. The season of 1962 saw the official opening of the newly constructed Little Theatre.

Since 1970 "Habimah" started to perform in his renewed and enlarged building, and in 1973 was inaugurated the new experimental theatre "Habimartef".

In the first place, it hoped to encourage the development of original Israeli plays. Secondly, this type of chamber theatre creates a closer contact between the player and his audience.

The "Habimah"s repertoire comprises selected plays from world-known dramatists as well as from Jewish theatrical literature. The "Habimah" especially selects original Israeli plays.

Since 1969 the theatre is administrated by a board of directors appointed by the Minister of Education and Culture.

General Manager, Mr. Shmuel Omer.

Office: Tel-Aviv, Kikar Habimah, P.O.B. 222, Tel. 209888, 296071; Cash: Tel. 296071.

22 editions in English language
and seven Hebrew editions
published by us as so fare,
during 48 years, are a testimony
of the reputation of
WHO'S WHO IN ISRAEL
AND JEWISH PERSONALITIES ABROAD

IDA KIMCHE ART GALLERY TEL AVIV

The Ida Kimche art galery, at the Hilton Tel-Aviv, since 1965, carries works of leading Israeli & international artists, i.e.: Agam, Ardon, Brand, Castel, Chagall, Ben Chaim, Kaszemacher, Mane Katz, Pascin, Rubin, Seelig, Shraga Weil, Weintraub etc.; sculptures by Ben Ely, Chana Orloff, Eli Ilan etc.

Hilton Hotel, Lobby, Tel-Aviv; tel. 03-5202051.

See Advt. in page 393.

IDA KIMCHE
ART GALLERY

Since 1965

TEL-AVIV
HILTON HOTEL LOBBY
TEL. 03-5202051

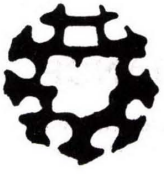

kedem gallery

shimon haburski st.
old city of yaffo . 68037, israel
phone 82 94 24

open : 10-2 a.m., 3.30-12 p.m.

גלריה קֶדֶם

רח' שמעון הבורסקי,
יפו־העתיקה . 68037
טלפון 829424



THE BAT-DOR DANCE COMPANY OF ISRAEL

Founded in 1968 the Bat-Dor Dance Company (Art. Dir. Jeannette Ordman) has toured extensiv. in Asia, Europe, Africa & S. America and the United States of America, where it has received standing ovations.
Has participated in the Holland, Edinburgh, Festivals of Two Worlds, Spoleto, Italy and Israel Festivals, Poland, Canada & Soviet Union. The Company also performs to full houses all year round in Israel, including a large subscription series.
The press, both in Israel and abroad, has acclaimed the high artistic achievements of the Bat-Dor Company. The Company trains in both classical and modern dance techniques. The repertory featuring works by various famous choreographers, reflects this classical-modern approach.

- ★ Producer & Founder: Batsheva de Rothschild.
- ★ Artistic Director & Founder: Jeannette Ordman.
- ★ Company Manager & Assistant to the Artistic Director: Kenneth Mason.
- ★ Rehearsal Directors: Ora Dror, Naomi Perlov.
- ★ Musical Advisor: Zvi Avni.

30 Ibn Gvirol Street, Tel-Aviv; Tel. 263175.

BAT-DOR STUDIOS OF DANCE

Founder: Bathsheva de Rothschild.
Director & Founder:
Jeannette Ordman.
Assistant Director:
Rosaline Subel-Kassel.

Founded in 1967, this school now has audition entrance examinations and age limits for beginners with emphasis on professional standards. The School teaches Classical Ballet and Modern Dance and students are required to take an equal number of classes in both techniques.

Students are accepted from the age of six. The children study according to The Royal Academy of Dancing Method and candidates are entered for the British Royal Academy of Dance examinations and have obtained excellent results. The Modern Dance training is based on the Martha Graham technique.
In addition, there are also classes in the Fundamentals of Music and special mens' classes.
A branch in Beersheva was opened in 1975 with the same curriculum and standards as the Tel-Aviv Center.

30 Ibn Gvirol Street, Tel-Aviv; Tel. 263175.

JDC-BROOKDALE INSTITUTE OF GERONTOLOGY AND ADULT HUMAN DEVELOPMENT

JDC-Brookdale Institute of Gerontology and Adult Human Development in Israel is a national center devoted to research, demonstration and education in gerontology and human development. Established in 1974, its work is founded by the American Jewish Joint Distribution Committee, the Brookdale Foundation of New York and the Government of Israel.

The purpose of the Institute is to investigate socially relevant problems in the field of gerontology and human development and to develop alternative strategies and policies for the provision of health and social services. It attempts to implement its objectives through multi- and inter-disciplinary program and policy oriented research, advancement of professional and public education, linking of research findings and recommendations for effective intervention and enrichment of informed public and professional debate.

The Institute brings together experts from the various fields of academic and public life in order to promote critical inquiry and action. It serves as a center for scholars and students from Israel and abroad by offering opportunities for research, education and other activities to which the Institute is committed.

The staff of the Institute comprises about 63 full and part-time members in the fields of communications, computer science, demography, economics, epidemiology, social medicine, social work and sociology.

The current and future work of the Institute as expressed in the Five Year Plan 1989-1994 concentrates on the following major themes:

— Systems for assuring and regulating quality of care.
— The implications of the Community long-term Care Insurance Law and continued development in LTC services.
— Prevention-oriented care within the health and social services.
— Roles of the elderly in the light of economic and demographic change.
— Education and aging.
— Aging in the Jewish world.
— Reforms in the Health-care system.

The Institute's Knowledge Diffusion Program covers the 'gerontologization' of professional school curricula; aging education in primary and secondary schools and research utilization workshops. This is complemented by an active program of conferences and seminars on topics of aging. The National Resource Center on Aging supplies aging-related information, literature and resource materials to policy-makers, researchers and the general public.

The Institute operates under the auspices of the American Jewish Joint Distribution Committee. A JDC-Brookdale Committee, with representation from the Government of Israel (Ministries of Finance and Health, and the National Insurance Institute), determines overall policy, reviews the program and budget, and makes recommendations to the JDC Executive Committee. The JDC-Brookdale Committee currently includes:

Martin Cherkasky (New York, NY) co-Chairman.
John Colman (Glencoe, IL).
Heinz Eppler (New York, NY) ex officio.
Patricia Gantz (Harrison, NY).
Ralph Goldman (New York, NY) ex officio.
Edythe Grodnick (Maplewood, NY).
Sylvia Hassenfeld (New York, NY) President.
Barbara Mandel (Cleveland, Ohio).
Bert Rabinowitz (Wellesley Hills, MA) Chairman.
Donald Robinson (Pittsburgh, PA).
Janet Sainer (New York, NY) co-chairperson:
Herbert Schiff (Columbus, OH).
Michael Schneider (New York, NY) ex officio.
Herbert Singer (New York, NY) Honorary Founding Chairman.
Henry Taub (Tenafly, NJ).
Peggy Tishman (New York, NY).
Claire Vogelman (New York, NY).
Jack Weiler (New York, NY).
Elaine Winik (Rye, NY).

The Government of Israel is represented by:
Mordecai Tsipori (Director-General, National Insurance Institute).
Ohad Marani (Deputy Director-General, Budget Division, Ministry of Finance).
Yoram Lass (Director-General, Ministry of Health).

The Director of the Institute is responsible for overall administration. He is assisted in this by a Deputy Director for Administration, a Deputy Director for Education and Training, and by a council of senior Institute staff.

Address: Joint Hill, Jerusalem, POB 13087; Tel. 02-668251; Fax: 02-661244, 02-633010.

THE ISRAEL INSTITUTE FOR OCCUPATIONAL SAFETY AND HYGIENE

The Institute was established according the law of the Work Inspection Act of 1954 as a public corporation directed and supervised by a Board of Directors chaired by the Minister of Labor and Welfare. The Board includes representatives from the following organizations:

- ★ The Ministry of Labor and Welfare.
- ★ The General Federation of Labor in Israel (Histadruth).
- ★ The Manufacturers' Association of Israel.

The Act assigned the Institute the following tasks:

- ★ Preparation and publication of research and surveys.
- ★ Assisting factories in the selection and training of safety trustees.
- ★ Assist in establishing factory safety committees and sending a representative to their meetings.
- ★ Providing assistance to the Labor Inspection Dept.
- ★ Counseling the Minister of Labor and Welfare on subjects related to occupational safety and hygiene.
- ★ Organizing safety competitions between factories.

More specifically, the Institute's activities focus on the following services:

a. *Workers' training.* Planning, initiating and carrying out courses, seminars, workshops and other professional training activities, at the factory site in regional level.
b. *Promotion of safety and hygiene in the plant,* by means of the local safety committee; performing or helping to carry out surveys, measurements, mapping of environmental factors and providing management with technical counseling.
c. *Promotion of safety consciousness in educational and welfare institutions,* both by offering training activities to pupils, staff and management, and by helping in the identification and assessing of hazards at their location.

Those and other activities are carried out through the Institute's branches together with the specialised central departments.

1. SAFETY ENGINEERING DEPARTMENT

- ★ Relates to requests for engineering and professional advice in numerous fields, and prepare safety programs, measurements and mapping of noise, lighting and other factors.
- ★ The professional departments and technological expertise greatly contributes to the various training, evaluation, counseling and reaserch programs of the Institute.

This department supervises the Institute's branches and provides them with the technical support required to fulfill their tasks.

The branches

Through their engineers and technicians, each branch keeps in touch with the workplaces within their regions, so as to continuously disseminate information and enhance awareness of safety and hygiene needs.

These are the main branches activities:

- ★ Setting up and training safety committees.
- ★ Training and advicing small enterprises.
- ★ Preparation of safety programs and assisting in their implementation.
- ★ On site and regional activities.

2. THE TRAINING DEPARTMENT

This department carries out the following tasks:

- ★ Initiates and carries out a diversified training system, both in plant and in courses where representatives of different factories gather to improve their expertise.
- ★ Courses, seminars, workshops and single lectures designed to answer the needs of the different workplaces and the demands of acts and regulations concerning safety and hygiene. All these activities take place in both Hebrew and Arabic, at factories or at specially hired places; they are carried out through the branches or directly by the department. The most modern and advanced training aids and equipment are in use. A special class room fully computerised for self training.
- ★ A specially designed vehicle offering computer-aided self training system reaches each factory.
- ★ A library of technical films serves both the department's work and training sessions arranged by the plants themselves.
- ★ The department also uses various audio-visual aids, such as closed circuit television, preparing video pictures and micro teaching work-shops.

The participants at each training activity are provided with file of publications on the subject.

3. THE PUBLICATIONS DEPARTMENT

This department initiates and publishes the Institute's training and information material:

the biomonthly "Safety", a monthly wall newspaper; a quarterly, a large selection of posters, pamphlets, multicolored warning signs and notices, technical brochures, laws and regulations, in both Hebrew and Arabic. The publications are available at all branches at cost.

4. THE INFORMATION CENTER

This service was developed, in order to fulfill a pressing need for the promotion of safety, hygiene, workers' welfare, education, etc. The service answers requests from interested parties and initiates the dissemination of relevant information.

The Center is connected to international computerized databases; it has also a specialized data bank as required in Israel. A large group of experts, from the Institute and from the academic and industrial communities, guides and supports the Center.

5. GENERAL INFORMATION

Some additional units provide the professional departments. The technical and administrative support needed:

★ Personnel, general services and maintenance department.
★ Financial.
★ Publications distributions department.
★ Public relations department.

The Institute maintains the Friends and Subscribers Club; its members are found in all economic fields. They are entitled to various services and technical materials devised to help them promote safety and hygiene at their workplaces.

★

General Director: Eng. *Menachem Schwartz.*

Director's Office, Personnel department, Financial department, Safety engineering department, Information Center — Library, Publications department, Public relations department:
22, Mazeh St., P.O.Box 1122, Tel-Aviv 61010, Tel: 03-297311/2/3/4.

Training department: Tel. 03-375037/8.
Publications distributions unit: Tel. 03-374933.
7, Solomon St., P.O.Box 1122, Tel-Aviv 61010.

The Institute branches:
Jerusalem: 93109 - 118 B, Beth-Lehem Road, Tel. 02-723110.
Tel-Aviv: 7, Salomon St., P.O.Box 1122, Tel. 03-375037/8.
Haifa: 31006 - 60, Haatzmauth Road, Tel. 04-671482.
Beersheba: 84896 - 21/29, Keren Hayesod Road, Tel. 057-75129.

FARMERS' FEDERATION OF ISRAEL



The Farmers' Federation of Israel (in Hebrew — Hitachdut Haikarim Be-Israel) was founded in 1923. The Federation is the main representative of the private agricultural sector in Israel.

The Farmers' Federation represents:

- About 8000 farmer member families, from Metula in the north of Israel to Talmei-Bilu in the south.
- 49 villages, cooperative villages (Moshavim) and small settlements (Mizpim).

The Federation works through various departments handling:

- Labor matters
- Taxation
- Economical and professional matters
- Municipal matters and new settlements.

The Federation includes professional organizations for the following subjects:
Fruits, Vegetables, Poultry, Cotton, Flowers, Honey, Sheep, Cattle, and Dates.

The Farmers' Association established its own business corporation "Chevrat Haikarim" consisting of:

- A marketing and supply company named "Amir" with 8 branches around the country.
- An agricultural school in the town of Pardess Hana, where 1,700 students also get advanced agricultural training.

The Federation works with its Audit Union associating 120 agricultural cooperatives, as well as with its farmer accounting company — N.H.L. — Nahal Farming Accounts Ltd.

The Farmers' Association is also connected with the following organizations:

- Pardess Syndicate Co. Ltd. — dealing in shipping, storage, dispatch of citrus present-boxes overseas, as well as citrus marketing companies: Pardess, APAI, Bustan, I. Ben Ezer & Sons, Pritaz, Mehadrin and Pri-Or.
- Tara Milk Marketing Co. Ltd. — processing and marketing milk and fairy producers.
- Carmel Mizrachi Winery — processing and marketing of wines.

The Farmers' Association nominates representatives to all production and marketing Boards in Israel, and represents the Israeli farmers in dealings with the Government and specially with the Agriculture and Finance Ministries.

President: Mr. *Pesach Grupper* — M.P.
Director General: Mr. *Shlomo Riesman.*
Offices: Farmers' House, 8 Kaplan St., Tel-Aviv 61001, P.O.B. 209, Tel. (972)-03-6950962.



THE MANUFACTURERS ASSOCIATION OF ISRAEL (MAI)

The Country's Leading Representative for Israel Industry

The main objective of the MAI is to develop, expand and upgrade industry, its managements and its technological knowhow. It accomplishes this by maintaining an expert staff, divided according to industrial branches and functions, which provides its members with up-to-date information, guidance and specific assistance in the fields of finance, commerce, personnel, production and foreign trade. Virtually all of the country's main privately-owned and public industrial enterprises are members of the MAI.

As the only representative of private enterprise in industry and the leading spokesman of the business community in all major negotiations with labour and government, the MAI has the best address in Israel for local and foreign businessmen seeking to invest in, or do business with industry.

The President of the MAI is Mr. Dov Lautman and the Director General is Mr. Yoram Blizovsky.

Head Office:

Tel-Aviv, 29 Hamered Street; Tel. 5128787; P.O.B. 50022
Telex: 342651 MAIS IL; Cables: MAIS IL; Fax: 03-662026.

Branch Offices:

Jerusalem, 12 Harav Cook Street; Tel. 02-222449
Haifa, 8 Hane'amanim Street; Tel. 04-524202

HISTADRUT HAOVDIM HALEUMIT (NATIONAL LABOUR FEDERATION)

The Histadrut Haovdim Haleumit, or the National Labour Federation (N.L.F.) is a non-marxist trade union organization, founded in 1934.

The N.L.F. supports the right of free professional organization and opposes unification of all trade unions in a single national federation.

It supports the establishment of a state arbitration body within the framework of national vital services to settle all labour disputes.

It opposes the establishment and ownership of economic enterprises by trade unions, while favouring, however, cooperative enterprise by workers.

It supports the transformation of health insurance into a state service.

The N.L.F. observes Labour Day on the death anniversary of Dr. Th. Herzl, flies only the blue-white flag and its sole hymn is the national anthem.

Among N.L.F. social service institutions:

Kupat Holim Leumit — the Sick Fund which provides medical care and services for about 350,000 persons in 200 branches it maintain all over the country;
The Sela Housing Company Ltd.;
The "Brion" Company Ltd. — operating vacation and recreation centres, and convalescent homes;
Hanoar Haoved Vehalomed Haleumi — the N.L.F. Youth Organization;
Kupat Amal — a mutual aid fund; Insurance Fund for Building and Agricultural Workers; Leagues of Friends Abroad.

Publications: "Lapid", "Hazit Haoved".

Offices: 23, Sprintzak St., Tel-Aviv, P.O.B. 618, Tel. 03-65835; Fax: 3-261753.

KUPAT HOLIM LE'OVDIM LEUMIIM HEALTH INSURANCES (NATIONAL WORKERS)

This Sick Fund (in Hebrew: Kupat Holim Le-Ovdim Leumiim) was established in 1933 by the National Workers Organization, Histadrut Ovdim Leumit; but it is in fact an institution open to every Israeli citizen, irrespective which party he belongs. Among its members, Kupat Holim Leovdim Leumii, have laborers, clerks, middle class and professionals from every walk of life. KHL is organized on the principle of free choice, every patient being allowed to go to the doctor of his own preference, whether at his home, or at the official polyclinics.

Nurses of KHL are sent at request to the patients home to take care of the ill in accordance with the doctor's provisions; whereas the doctors use to call the patient's home every time there is a need for it; the institution provides also all the drugs needed and hospitalization.

KHL renders its services in 205 branches, where a populace of over 300,000 people are taken care by the best physicians available. In addition to the dispensaries, the Sick Fund provides specialized services through a range of labs, X—Ray installations, institutions for electro-physiotherapy, rest-houses throughout the country.

The Central office of the KHL is in Tel-Aviv, 23, Rehov Sprintzak; P.O.B. 2209; Phone: 210271, Fax: 03-217219.

22 editions in English language
and seven Hebrew editions
published by us as so fare,
during 48 years, are a testimony
of the reputation of
WHO'S WHO IN ISRAEL
AND JEWISH PERSONALITIES ABROAD

האגודה למען החייל בישראל

ACTIVITIES OF THE ASSOCIATION FOR THE WELLBEING OF ISRAEL'S SOLDIERS

- ★ Building, running, and maintaining Soldiers' Homes in the large cities, for soldiers on leave or in transit.
- ★ Building, running, and maintaining Rest & Recreation Camps on the seashore for Combat Unit soldiers.
- ★ Building, running, and maintaining Educational Centers for thousands of soldiers every year, also providing classes in Hebrew for new immigrants.
- ★ Opening and renovating clubs and gymnasiums on military bases.
- ★ Providing summer camps for widows and orphans of IDF soldiers.
- ★ Providing T.V. sets, transistor radios, games, and sports equipment for soldiers at frontline posts.
- ★ Mobile clubs — "Bidurit" — for field units.
- ★ Sending gift parcels to soldiers on the holidays, and to all new recruits.
- ★ Special attention to soldiers without family in Israel.
- ★ Care of wounded soldiers in hospitals.
- ★ Improving living conditions for girl-soldiers on military bases.
- ★ Opening roadside canteens and setting up "hitchhiking shelters".
- ★ Scholarships for soldiers who have completed their service, and cannot afford to continue their studies.

Raising funds in Israel and abroad to finance all these activities in the following ways: the Lottery project; the Gift for the Soldier project; Shirutrom (Radiothon); the collection and sale to industry of waste paper for recycling; the holding of bazaars, public auctions, fashion shows, and artistic performances; contributions by firms, organizations, and individuals; lifetime bequests; commemoration of contributors in the Association's facilities.

You can help us by:

- ★ Making a donation towards one of our projects.
- ★ Joining our "Circle of Friends" in your country.
- ★ Organizing a "Circle of Friends" in your hometown.

For further information, please contact:

The Association for the Wellbeing of Israel's Soldiers (Overseas Dept.)
58 Pinkas Street, P.O.Box 21707, Tel-Aviv 61217, Israel
Tel. (03)546-5135/6; Fax. (03)546-5145.

NATIONAL INSURANCE INSTITUTE



The National Insurance Law 5714-1953, was enacted on April 1st 1954. The Law determines the establishment of a special body — the National Insurance Institute — which is in charge of the implementation of this Law, as well as of other social laws.

The National Insurance Institute functions as the central instrument for reducing the economic gaps in the State of Israel and for securing economic protection for every resident and family in times of temporary and permanent need. These important aims are achieved by means of a widespread system of insurance and welfare programs which have been developed within the framework of the National Insurance Institute. Their purpose is to provide an adequate solution for every contigency an individual may encounter during the course of his life.

The following are the principal schemes operated today by the National Insurance Institute in order to fulfill these aims:

a) **Schemes guaranteeing the income of a family at a minimum level** of those forced to leave their occupation owing to age, invalidity, widowhood, and loss (partial or complete) of their capacity to work. The pensions in these schemes are not linked to the income level of the recipients, but rather to the average wage in the economy.

b) **Schemes for replacing an income.** The National Insurance Institute has developed schemes for persons of working age who are capable of supporting themselves but, for temporary reasons, are unable to draw a reasonable income and therefore need assistance. These are mainly insurance schemes which guarantee a relatively high replacement for wages.
They cover persons on army reserve duty or maternity leave, insured persons whose work is interrupted by employment injury, as well as unemployed who cannot find a job.

c) **Schemes for supplementary income.** These schemes serve mainly families with children. The children's allowance, which is paid directly to families by the National Insurance Institute, is intended to supplement their income. It serves partly as a substitute for the credit points and tax reduction which had been part of the wages and taxation system prior to the reform in the direct taxes which was introduced in July 1975.

d) **In-kind benefit schemes,** for disabled, widows and for the elderly. Rehabilitation programmes are destined to help the rehabilitation of disabled persons and widows by a professional diagnosis of their rehabilitational potential, and their direction toward appropriate workplaces on the free market. There are also Attendance Allowances to help those who are limited in their daily functions, to pay for the assistance they need to lead a normal life. Furthermore, *The law of Long-Term Care Insurance* enaced in April 1986 and applicated since April 1988, aims to assist the elderly who are depent on other persons for the performance of every day functions.

The efficiency of the National Insurance Institute can be measured by its contribution to the narrowing of the gap between the levels of income. In 1989 the National Insurance Institute allowances contributed to a significant drop in the number of families below the poverty line. The percentage of poor families has dropped from approximately 33% according to their economic income level, to 13% after the payment of the National Insurance benefits. National Insurance Institute has also made a remarkable contribution to the reduction of inequality in the income distribution. The share of the two lower deciles in the total income has risen from 1.3%, according to their economic income level, to 6% after payments received from the National Insurance. The opposite trend was observed in the upper deciles. These achievements resulted from the progressive character of the National Insurance schemes, which enable the transfer of resources from the richer groups to the poorer and more vulnerable ones. The two lowest deciles in the income scale receive 47% of all the allowances and pensions which the National Insurance Institute pays.

The Social Insurance Divisions of the National Insurance Institute are as follows:
Old-Age, Survivors, Employment Injury (including rights of volunteers); Accident Injuries;

Maternity; Children; Unemployment; General Disability; Employees' Rights in Cases of Bankruptcy and Dissolution of a Company; Reserve Service Insurance, and Long Term Care Insurance.

Other Laws which are implemented by the National Insurance Institute are: Income Support Benefits Law; Casualties resulting from hostile acts; Alimony — Guarantee of Payments Law; Sick Fund Fees.

The following are allowances paid by the National Insurance Institute by *special arrangement:* Special old-age and survivors allowances for persons who are not insured under the law (such as new immigrants); allowances for Prisoners of Zion and families of executed prisoners; allowances to ensure the mobility of persons with leg injuries; payments according to international conventions with other states and benefits for Righteous Gentiles.

Moreover the National Insurance Institute covers the costs of recuperation and hospitalisation of some insured categories such as mothers after birth and injured employees; it pays medical insurance to the sick funds financed by the general revenue for the needy old aged, survivors and disabled persons, with limited means of support.

The National Insurance Institute is supervised by the Minister of Labour and Welfare and controlled by the State Comptroller.

The Minister is responsible for the implementation of the National Insurance Law and is authorized to make regulations accordingly. He presides over the National Insurance Board, whose 50 members are representatives of labour organizations and employers' associations, of government offices and of the public. Its purpose is to advise the Minister with regard to issuing regulations and to prepare the Institute's budget for his approval.

The Board of Directors is the executive authority of the Institute and its members are: the Director General, the Deputy Director General and 8 assistant Director Generals: for Benefits, for Research and Planning; for Automatic Data Elaboration, for Administration; for Finances; for Collection of Contributions and Insurance; for Budgets and Work-Plans and for Special Assignments. The Institute is organised on a geographic basis and holds 17 main branches and 80 sub-branches, offices and desks in all parts of the country, the Head Office being in Jerusalem.

Address of the Head Office: 13, Sderot Weizmann, Jerusalem 91909; tel. 02-709211.

THE ISRAEL PHOENIX ASSURANCE COMPANY LTD.

Israel Phoenix Assurance Company Ltd. was established in 1949 with the initiative of Mr. David Hackmey, representative in Israel of Phoenix Assurance PLC London.

Since the Company's establishment and until June 1976 Mr. David Hackmey served as its Managing Director. From that date onwards, his son, Mr. Joseph Hackmey has been appointed as Managing Director. Mr. David Hackmey, chairman of the Company's Board of Directors has been filling this post with effect from 1962.

On 31.8.78 the Company went public through raising approx. $5 million (dollars) through the Tel Aviv stock exchange.

The company was initially engaged in general and marine insurance and commenced business in life assurance in 1953.

The Israel Phoenix is considered at present as one of the large insurance companies in Israel, and its total gross premiums amounted to 777 million NIS.

The company owns four subsidiary insurance companies, namely:

Hadar Insurance Company Ltd. — whose shares are traded in the Tel Aviv stock exchange.

Dolev Insurance Company Ltd.

La Nationale Israel Insurance Co. Ltd.

The City Fire Insurance Company Ltd. (London).

The company holds 30% of the shares of Israel Credit Insurance Co. (B.A.) Ltd.

Furthermore, the company owns other subsidiary and associated companies serving as insurance agencies.

The company also owns 26% of Mahadrin Ltd.,

26% of Shagrir Towing Services Ltd., 60% of Surdam (Agencies 1980) Ltd. 100% of Atara Investing Comp. Ltd. and 25% of Hevrat Migrashim.

Head Office: 30 Levontin St., Tel-Aviv 65116, P.O.B. 2070, Tel-Aviv 61020; Tel. 03-5670111; Telex: 341199; Fax: 611242.

Main Branch: Tel-Aviv, Levontin St., Tel-Aviv 65116; Tel. 03-5670111.

Other Branches:
Jerusalem: 4 Ben Yehuda St., Tel. 02-227131.
Haifa: Main Branch: 60a Shderot Hameginim, Tel. 04-533191.
Other Branch: Hanamal, 2 Hanamal St., Tel. 04-675022.
Beer Sheva: 76 Herzl St., Tel. 057-433914.
Ramat Gan: 33 Bialik St., Tel. 03-720921.
Givataim: 60 Katznelson St., Tel. 03-310222.
Rehovot: 3 Yaacov St., Tel. 08-461361.
Nathanya: 12 Kikar Haatzmaut, Tel. 053-616971.

ASSOCIATION OF LIFE INSURANCE COMPANIES OF ISRAEL LTD.

In 1957, on the occasion of introducing linked life insurance, the insurance companies have concluded that for the normal activity of the companies dealing with life insurance it would be desirable to establish a special "roof company" which will represent them in various joint problems. Out of this necessity has been founded the representing society of the life insurance companies.

In 1967, as a result of the accumulated experience of the past ten years and in view of the necessities which arose during the activity, the societies arrived to the conclusion that in order to accomplish efficiently and normally the tasks of the joint interests of all the companies it is desirable to found a society with limited guarantee which will take upon itself the role of a representative society as well as of supplementary duties arising from the development of the life insurance sector in Israel. This society took shape under the name of "Association of Life Insurance Companies of Israel Ltd.", its share-holders being all the Israeli companies working in life insurance.

One of the important rules guiding the societies in establishing the joint roof-society was that this frame will comprise exclusively Israeli societies. The directors of life insurance companies have considered in the past and continue to consider the field of life insurance not only as a commercial factor but also as a sector strictly linked-up with the national economy of Israel and as an auxiliary branch of the national budget through productive investments, and various insurance-projects of a social and economic aspect, thus offering a ferm economic fundation and a full security for the money of the assured people.

The Association of Life Insurance Companies of Israel Ltd. acting as mentioned above on a basis of shares distributed among the companies united in the Association (all the 24 Israeli companies working in life insurance) is conducted by a management elected by the share-holders.

In all problems of life insurance the Association represents the companies before the government, the economic and public bodies as well as before the public.

Inter alia the Association deals with the performance of the companies' investments which are continously increasing concomitant with the growth of the branch, the control of tariffs, the preparation of various insurance projects, public relations, research, promoting the consciousness of life insurance in order to enlarge the circle of the assured people, planification, training, professional ethics and all the joint interests of the companies, in all branches and business.

Chairman of the Board of Directors — Mr. J.D. Hackmey.

Managing Director — Mr. S. Golomb.

The offices: 39 Rothschild Blvd., P.O.Box 240, Tel Aviv 65124; Tel. 627324-5-6.

DISCOUNT INVESTMENT CORPORATION LTD. (DIC)

Discount Investment Corporation (DIC) of the IDB group, was established in 1961 to participate and invest in the initiation, development and direction of a diversified portfolio of business enterprises.
Over the years DIC has acquired significant interests in Israeli companies engaged in the major areas of the country's activities and particularly in export — oriented industrial concerns with long term growth potential.

It is DIC's policy to acquire and maintain sufficient equity interests in companies to permit it to have significant influence in their managements and operations by active participation in the activities of the Boards of Directors and their committees.
As at December 31, 1990 DIC's investment portfolio comprised some 26 related companies reflecting a carrying value in DIC's books of some USD 250 million, comprising 50 per cent. in industry, 38 per cent. in oil, shipping and services, 7 per cent. in investment and finance, and 5 per cent. in construction and development.
The industrial segment, the largest in the portfolio, had aggregate sales of some USD 1.7 billion in 1990 (USD 1.4 billion in 1989) of which USD 1 billion reflect exports (USD 850 million in 1989). These exports constitute 13 per cent. of the total industrial exports of Israel, excluding diamonds.
Included in the investments and finance segment of the portfolio are companies engaged in the management of long-term loan portfolios which derived from the floatation of long-term debentures in the Israeli capital market. Another company — Ilanot-Discount — is involved in management of 24 mutual funds specialising in a variety of investment combinations (equities, index linked and foreign currency linked debentures etc.). At year end, these mutual funds held assets valued at some USD 660 million, constituting some 16 per cent. of the total value of mutual funds assets in Israel. Other financial activities, of a more short-term nature, relate to the management of current cash flows and temporary balances, within carefully defined guide-lines with regard to risks involved and yields derived therefrom.
DIC has encouraged and helped related companies to seek public listings on the stock exchanges and since 1980, 7 related companies have succeeded in raising over USD 200 million in the U.S. stock markets. The shares of a further 8 related companies are traded on the Tel-Aviv Stock Exchange.
The Company is constantly engaged in examining the contribution of each activity and investment to its over-all operational results, aiming at a continued improvement in its return on equity. It continues to seek investment opportunities compatible with the nature of its operations and its management capabilities.

16-18, Beth Hashoeva Lane,
P.O.Box 1688, Tel-Aviv 61016; tel.: (03)622571.

ISRAEL INSURANCE ASSOCIATION

The Israel Insurance Association has been established in 1949 with the aim to create an authoritative representative body of the insurance companies operating in Israel, in face of the need to handle common and vital issues, concerning the insurance business as a whole, in its relations with Government and various other authorities, as well as towards parallel foreign institutions, in everything concerning problems like tariffs policy, insurance conditions, etc. The Association now encompasses 35 Insurance Companies, Israeli and foreign, as far as they handle any kind of insurance, except Life Insurance. The Association includes a Pool for Compulsory Insurance dealing with motor vehicles of undesirable risks. Incorporated in the Association is the Israel Green Card Bureau providing Motor Insurance Cover for incoming and outgoing tourists. The Association operates further an Insurance Institute, which is instrumental in training, and holding special courses in all insurance branches.

Chairman of the Association:
Mr. Uzi Levi.
Managing Director:
Shmuel Golomb.

The office is situated at 39 Rothschild Blvd.,
P.O.Box 2622, Tel-Aviv 61025; Tel. 627333.



THE FIRST INTERNATIONAL BANK OF ISRAEL LTD.

The First International Bank, despite being the youngest and smallest of the five main banking groups in Israel, has carved out for itself a distinct identity and character within the banking industry. These features have been built around its record of consistently high profitability, and solid financial capital base, combined with an aggressive approach to marketing and an emphasis on customer service. First International capital base ratio is the highest among the Israeli big banks. The Bank's commitment to competition and service quality have given it a degree of influence over developments and trends in the industry beyond its size or market share, more than justifying its strategy of eschewing size in favour of profitability. A major aspect of the bank's success has been its ability to define the market segments that it wishes to focus on. For at least the last decade, these have been the areas of small and medium-sized enterprises (SME's) and higher-income individuals, especially the self-employed.

Since its establishment in 1972, through the merger of several existing small banks, First International's approach has been based on the reality that its potential clients will be customers of other banks. This provided the challenge to prove that, through better service at the branch level, a more involved attitude on the part of junior managers, and short lines of control that facilitate rapid decision-making, First International could prove itself as a tough competitor to its larger rivals. The bank's record of growth in every field shows that both the concepts, and its execution, were correct.

The key elements in its prolonged success have been its attitude to human resources, its flexibility in answering customer needs, and its innovative and intelligent use of technology. First International's workforce is smaller, proportionately, than most of its competitors, but its pay structure is based on rewarding effort at the individual and group level, and therefore promotes initiative and provides an incentive to hard work and professional advancement. The bank places enormous emphasis on training and education, and supports employees involved in study courses organised by external bodies, as well as providing its own training programmes.

Management's appreciation of the long-term importance of human capital has been matched by its openness to customer-driven changes. For example, the bank's opening hours are longer, and more flexible, than those of its rivals, and its decision to stay open until 2 p.m. every day, instead of closing at 12.30, as is the Israeli norm, was taken to answer the needs of its numerous commercial, retail and professional clients.

This commitment to "userfriendly" customer services has underscored its policy toward automation. First International has been in the forefront of applying new technologies to banking business, both in the context of management information systems, and in customer support systems. In the latter, for example, First International was the first Israeli bank to introduce voice-responsive computerised information systems, and has now extended these to allow interactive home-banking systems that allow round-the-clock customer-generated activity. At the same time, the bank has avoided the common mistake of over-investment in technology, restricting itself instead to systems of proven capability and for which it had a clear use.

First International has also established a well-deserved reputation for products innovation. This tradition was established through the bank's ability to create attractive savings schemes that offered its clients better terms than they could get elsewhere, and continued in its pioneering introduction of interest-bearing current accounts, and of other new approaches which attracted both individuals and firms to start doing business, or expand their activities, with it. Most recently, the bank became the first in Israel to offer "duality" of credit cards to its customers — meaning that they can obtain through it both the major credit cards available, rather than only one, as is the case in the other banking groups.

This commitment to innovation and aggressive marketing coupled with a cautious approach where neccessary, explains First International's ability to come through the economic slowdown of 1988/89 with much less damage to its loan portfolio, and much stronger reserves, than the other banks.

Given its strong position, both financially and

in its chosen market segments, as well as the momemtum generated by its past success, First International is exceptionally well-placed to participate in the growth of the Israeli economy in general, and of the financial services sector in particular, in the coming years.

Chairman of the Board: *Y. Arnon.*

Managing Director: *S. Piotrkowsky.*

Head Office: Shalom Mayer Tower, 9, Ahad Ha'am St., P.O.B. 29036, Tel-Aviv 61290; Tel: 5196111; Fax: 5100316.

Main Branches:

Tel-Aviv: Shalom Mayer Tower, 9, Ahad Ha'am St., Tel: 5196111; Fax: 657094.

Jerusalem: 10 Hillel St., Tel: 02-237811; Fax: 02-228407.

Haifa: 3 Habankim St., Tel: 04-561888; Fax: 04-536269.

Diamond Exchange Branch: 1 Jabotinsky Road, Ramat-Gan, Tel: 03-5751166; Fax: 03-5750876.

THE FIRST INTERNATIONAL MORTGAGE BANK LTD.

The First International Mortgage Bank Ltd. is a subsidiary company of the First Insternational Bank of Israel Ltd. It finances construction operations — usually by loans using as collateral mortgages and personal guarantees — as well as the acquisition of real estate; it also gives long term loans to municipal authorities. The data for 31.12.1990 are: —

Total consolidated balance sheet	902 million NIS
Capital and "preferred funds"	62 million NIS
Total loans	794 million NIS
Net profit	4,057 million NIS

The bank operates through its main offices in Tel-Aviv, 39, Montefiori St., and through 36 counters situated in branches of the First International Bank of Israel Ltd.
The Ordinary Shares have been reissued in 1977, and are traded at the Tel-Aviv Stock Exchange.

The Chairman of the Board of Directors is *Mr. Shlomo Piotrkowsky.*

The Managing Director is *Mr. Peretz Hamo.*

39, Montefiori St., P.O.Box 116, Tel-Aviv 61000; tel. 290737.

ATZMAUT MORTGAGE AND DEVELOPMENT BANK LTD.

Atzmaut Mortgage and Development Bank Ltd. was founded in 1963. The control over the bank was acquired by The First International Mortgage Bank Ltd. in 1983, which is now holding 77.6% of the shares. The rest of the shares is held by the public. The First International Mortgage Bank Ltd, is a subsidiary of The First International Bank of Israel Ltd.

Atzmaut Bank finances mainly housing acquisition. It operates through its main offices in 37 Montefiori Street, Tel Aviv and through 30 counselors all over Israel. These counselors advise the customers.

The Chairman of the Board of Directors is Mr. *Shlomo Piotrkowsky.* The Managing Director is Mr. *Shlomo Korkidy.*

The Financial results for 31.12.1990:
Total Balance Sheet: NIS 733 mil.
Capital and referred funds: NIS 40,3 mil.
Total Loans: NIS 716 mil.
Net Profit: NIS 4.2 mil.

37 Montefiori Street, Tel Aviv, P.O.B. 29600, Tel Aviv 61294, Ph. 202776.

ISRAEL EXPORT INSTITUTE

One Address for Everything about Doing Business with Israel

Established in 1958 by Israel's exporters and the government, together with Israel's leading economic bodies, such as the Manufacturers' Association, Hevrat Ha'Ovdim, and the Kibbutz Industries Association, the Israel Export Institute (IEI) is a non-profit service organization, dedicated to promoting and expanding the country's international trade. This efficient and useful organization serves as a central exchange for information and assistance, linking overseas and local businesspeople. Today, the Israel Export Institute has a membership of over 1800 companies, representing more than 90% of Israel's exporters.

The IEI has recently undergone a major reorganization program, reflecting the new realities of the changing global marketplace. The Institute's services and activities are now organized into three divisions: a marketing division, and two support divisions.

Of primary interest to foreign businesspersons is the Marketing Division, which comprises all the industrial and consumer sectors of Israel's diversified business marketplace:

Electronics and Healthcare — Biotechnology, Aviation and Defense, Safety and Security, Software, Communications and Computer Peripherals;

Fashion and Jewellery — Footwear, Textiles, Buying Offices, Optics, Camping Equipment, Furniture and Home Furnishings;

Food and Shelf Products — Cosmetics, Gift Items, Toys and Games, Books and Printed Material, Office Supplies;

Metals and Machinery — Automotive Spare Parts, Industrial Machinery, Construction and Energy Equipment;

Chemicals and Agricultural Equipment and Inputs — Packaging, Plastics and Rubber Products, Professional Services.

Each of these business areas is staffed by experts in the particular field, who keep close contact with local suppliers, thus matching overseas buyers with the best local source.

Another aspect of the Marketing Division's activities is carried out by the Regional Marketing and Projects Department, which identifies newly evolving international markets and furthers the trade objectives of Israel's exporters through various activities.

The Information and Planning Division is responsible for compiling and disseminating up-to-date statistical and other relevant information, and also comprises planning, budget and control departments, as well as a special business opportunities department.

The Export Services Division provides a wide variety of support services, and is made up of an exhibitions division — which organizes and manages Israeli Pavilions at over 60 international trade shows annually; the image promotion department — conducting an intensive year-round publicity program in important professional and trade publications throughout the world, and producing a variety of promotional material such as directories, indexes, catalogues, newsletters, press releases, advertisements and videos; and the training department, which acts as an advisory service aimed at increasing the marketability of Israel's products.

The Israel Export Institute
29 Hamered Street, POB 50084
Tel Aviv 68125, Israel
Tel.03-5142830; Fax. 972-3-5142902;
Tlx. 35613 MMEX IL.

CHAMBER OF COMMERCE TEL AVIV-YAFFO

Founded in 1919, The Chamber of Commerce of Tel Aviv-Yaffo is the largest in Israel, with about 1,800 members. It is a non profit public organization and does not take part in party politics. Its activities are virtually the same as those of other Chamber of Commerce, and it works on the one hand for the good of the business community as a whole, and on the other hand to help individual members. The constitution of its governing bodies: Board, Council and Advisory Board, ensures that all kinds of business interests are represented. Its services consist of advising on matters of import, export and wholesale trade; transport, customs, insurance, banking and tourist authorities; providing statistics, and answering local and overseas enquires. It also provides information and assistance concerning direct and indirect taxes. Assistance regarding import and export. Counselling on marketing of goods. Assistance regarding sea, air and land transport. Co-operation with economic counsellors and commercial attaches in Israel and at Israeli embassies abroad. Assistance in creating business relations between foreign and Israeli companies. Issuing of certificates ("ATA" carnets) for temporary export of goods (samples) without payment (or deposit) of customs duties abroad. Information services for exporters and importers; issuing of Certificates of Origin and consular invoices; foreign customs forms; documentation. Information services on customs tariffs and on trade and commerce practices all over the world. Arbitration proceedings in case of commercial disputes; economic surveys. Commercial & economic library.

The motto of this Chamber of Commerce is: "When in doubt, please apply to your Chamber of Commerce".

President: Mr. D. Gillerman.

Offices: 84, Hahashmonaim St., Tel Aviv, Chamber of Commerce Build., P.O.B. 20027, Tel. 5612444, Telex: 33484 CHCOM/IL; Cables: CHAMBERCOM; Fax: 5612614.

AMINA (UK) LIMITED THE NORWEGIAN TRADE COMPANY NORTRAC ISRAEL LTD. FORTRADE A/S

119 Rothschild Boulevard
P.O.Box 17, Tel Aviv
Tel.: 5620584 — 5615293

The Norwegian Trade Company NORTRAC ISRAEL LIMITED

Specialized in trade between Israel and Norway. We represent in Israel Norway's leading industrial groups.

Our sister Company, FORTRADE A/S, is registered in Norway (under licence of the Israeli Authorities), to promote Israeli exports to Norway and represents there several important Israeli firms.

AMINA LIMITED represents in Israel mainly several leading British and Continental manufacturers of metals and machinery.

AMINA (UK) LIMITED is registered in the UK (under licence of the Israeli Authorities) to promote Israeli exports there.

Our firms are offering their good offices to any Israeli Company interested to sell in the UK and Norway or to buy from our Principals.

FEDERATION OF ISRAELI CHAMBERS OF COMMERCE

The Federation of Israeli Chambers of Commerce is the body that coordinates the activities of the Chambers of Commerce in Israel on subjects of a general nature. The Federation is the roof-organization of the Chambers of Commerce of Jerusalem, Tel Aviv, Haifa, Nazareth, Beersheba & the Negev and Eilat. It deals with questions of economy, taxation, foreign trade, labour relations, sea transport, air transport and others.

The Head of Federation is the President of the Tel Aviv Chambers of Commerce, Mr. Dan Gillerman. The activities of the Federation are decided in accordance with the resolutions adopted by its Executive Committee which includes members of the Boards of all Chambers of Commerce in Israel.

The Managing Director of the Federation is the Gen. Manager of the Tel Aviv Chamber of Commerce, Zvi Amit.

The Federation of the Chambers of Commerce operates from the Tel Aviv Chamber of Commerce Building, 84 Hahashmonaim St., P.O.B. 20027, Tel Aviv, Phone: 5612444, Telex: 33484, Fax: 5612614.



SHEKEM Ltd.
is a public trading corporation. Its shares are held by the Government of Israel.

SHEKEM Ltd.
operates as part of the defence establishment.

SHEKEM Ltd.
was established for the Israeli serviceman in the field and his family back home. Its primary goal is to serve the defence forces and their families throughout the country, in peacetime as well as in times of emergency.

SHEKEM Ltd.
provides a wide range of services to the servicemen in camps, army bases, assembly points, major road junctions, as well as in cities and towns. These services include canteens, mobile canteens, dairy cafeterias, grill counters, restaurants, central kitchens, leisure facilities and wholesale warehouses.

SHEKEM Ltd.
operates Israel's leading chain of department stores in major cities as well as in development towns throughout the country.

SHEKEM Ltd.
operates a meat processing and sausage manufacturing plant and a central pastry bakery.

SHEKEM Ltd.
activates an extensive network of field posts, front-line stores, canteens, special mini-Shekem mobile units, and other temporary facilities, in times of emergency.

SHEKEM Ltd.
operates catering services in industrial plants of the Defence Establishment and army bases.

SHEKEM Ltd.
offers rest and recreational services to servicemen and their families.

Management

The Board of Directors of Shekem Ltd. is appointed by the Minister of Defence and the Minister of Finance. Included in the board are representatives of the Defence Ministry, the I.D.F. General Staff, the Finance Department, the Police General Staff, representatives of the public and the managing director of Shekem Ltd. Shekem is completely self-sufficient economically. It is not subsidized by any source whatsoever. Shekem pays all taxes — income tax, customs duties, purchase tax — as required of corporations in the public and private sectors. All of Shekem's manufacturing facilities are financed solely from internal sources.

SUPPLIES & SERVICES TO MEMBERS OF ISRAELI DEFENCE FORCES

Cables: Yafshekem
Telex: 33497
Telephone: 835231

8, Shderot Yerushalayim
Tel Aviv-Yafo 61081
ISRAEL

Mailing Address:
P.O.Box 8274
Tel Aviv-Yafo 61082
ISRAEL

IAI ISRAEL AIRCRAFT INDUSTRIES LTD

BEN-GURION INTERNATIONAL AIRPORT, ISRAEL

Established in 1953 as the Bedek Aviation Aircraft Service Center, IAI was incorporated as a full fledged Aerospace Technologies Center in 1968.

IAI today is a profitable better than billion U.S. dollar a year multi-national. More than 80% of its turnover is in export sales. The firm markets its advanced technology products and services directly and through a network of off-shore offices, subsidiaries, and representatives. Commercial activity encompass 55 countries on 5 continents.

Staffed by 17,000 scientists, engineers, technicians and production support personnel, IAI accomplishes: research, design, development, integration, conversion, upgrading, test, manufacturing, support, training and services of land-sea-air platforms systems, equipment and a full range of space technologies; civil and military aircraft; missiles; total air and ground UV systems and components; electro-mechanical, electronic and optronic systems. Major products include the ASTRA business jet; civil-military aircraft structures and components subcontracting; GABRIEL, BARAK and NIMROD missile systems; precision ordance and navigation systems; combat and mine clearance vehicles and equipment; patrol boats; software and hardware for defense and industrial C3I.

A level of capability evidenced by IAI's contract with the U.S. to verify the technical feasibility of the ARROW anti-tactical ballistic missile.

And in service the retrofit, overhaul, maintenance and test of fixed and rotary wing aircraft, their powerplants, accessories and systems. Approved by US/FAA-125F (MKIY-325K), UK/CAA, GER/LBA, and ISRAEL CAA.

The firms operating organization is made up of 4 divisions: BEDEK AVIATION, AIRCRAFT, ELECTRONICS and TECHNOLOGIES. Each of these divisions is structured on a number of autonomous plants or subsidiaries.

Bedek Aviation Division: MASHAV — Components Maintenance, SHAHAM — Aircraft Maintenance & Upgrading, MATAM — Aircraft Services & Infrastructures, MASHAM — Engine Maintenance.

Aircraft Division: MALKAM — Aeronautical Manufacturing and Subcontracting, TASHAN — Engineering Center, MATAN — Civil Aircraft, LAHAV — Military Aircraft, MALAT — Unmanned Air Vehicles.

Electronics Division: ELTA — Electronics Industries Ltd., MBT — Systems & Space Technology, TAMAM — Precision Instruments Industries, MLM — System Engineering and Integration.

Technologies Division: RAMTA — Structures and Systems, SHL — Servo Hydraulics Lod, MATA — Helicopters, GOLAN Industries.

Additional operating units: MAMAN — Data Systems Center, MHT — Technical Publication and Training.

Overseas Subsidiaries include: ISRAEL AIRCRAFT INDUSTRIES INTERNATIONAL, ASTRAJET CORPORATION and COMMODORE AVIATION.

Management Directory:
Chairman: *M. Hod* (Gen. Ret.).
President and CEO: *M. Keret.*

Corporate Executive Vice President:
A. Ostrinski.
M. Dvir, Planing & business development
A. Kaplan, Personnel
M. Blumkine, R.&D.

Vice Presidents:
A. Raz (Brig. Gen. ret.), General Manager — Bedek Aviation Division.
M. Ortasse, General Manager — Electronics Division.
S. Alkon, General Manager — Aircraft Division.
D. Arzi, General Manager — Technologies Division.
D. Brodet, Finance.
D. Onn, Marketing.
H. Ron, Legal.

Israel Aircraft Industries Ltd.
Ben-Gurion International Airport, Israel 70100
Telephone: (03)9353111, 9358111
Telex: — ISRAVIA 381014, 381033, 381002
Fax: 972-3-9353131, 9712290.



ISCAR LTD. Hardmetal Cutting Tools

Established in 1952 in a small shack in Nahariya by Stef Wertheimer, ISCAR LTD. today represents a multimillion dollar investment in Tefen, in the hills of the Western Galilee. The ISCAR of the 1990's is in the forefront of the world metal removing tools in industry, represented by over 20 subsidiaries in countries extending from the United States to Australia, from the United Kingdom to Hungary.

Developing and producing complete metal removing systems composed of cutting tool holders and tungsten carbide inserts, as well as wood cutting tools, ISCAR's 1100 employees worldwide have helped ISCAR gain a solid foothold in a myriad of markets, ranging from automotive and machine tools, to aerospace and defense.

With a priority placed on constant technological advancement, ISCAR's manufacturing processes provide an example of the best that computer automation and robotics can achieve, when supported by human knowledge and commitment. ISCAR's team of dedicated engineers and technicians ensure the highest of quality even in automated production. Research and development programs emphasize reduction of operating costs, while stringent production specifications meet an ever-widening market demand.

Continuously expanding in knowledge and product innovations, ISCAR has achieved a 10% market share worldwide, with export accounting for 96% of total sales. ISCAR's total strategy, firmly based upon state-of-the-art technological advancement and prize-winning marketing strategies, has resulted in a turnover of $165 million in 1990, and an annual growth rate of 30% in 1991. ISCAR is ranked 19th in Dun and Bradstreet's 100 Israel's Leading Enterprises 1991.

With an emphasis placed on export as a means of gaining economic independence in Israel, ISCAR, under the impetus of Founder and Chairman Stef Wertheimer, represents much more than just an example of successful industry. Mr. Wertheimer has initiated the establishment of the Tefen Industrial Park, now in its fifth year of operation, to serve as a "hot house" for budding entrepreneurs in a variety of export-oriented industries. Plans are in the works for a second Tefen Industrial Park, and ground was recently broken for construction of an industrial park based along similar lines in Tel Hai, in the north of Israel.

Also constructed under Stef Wertheimer's initiative is Kfar Vradim, or Rose Garden City, a planned residential area adjacent to the Tefen site offering a quality life style for people employed in the area. A variety of cultural events at the Tefen Industrial Park's Open Museum serve to round out the opportunities offered by employment and settlement in the Western Galilee.

Headquarters: ISCAR LTD.
POB 11, Tefen 24959, Israel
Tel. 972-4-970311; Fax. 972-4-975741/2;
Telex 471696.

THE ISRAEL TRACTORS & EQUIPMENT CO. LIMITED



Operating in Israel since 1919, as outstanding pioneers in mechanization of agricultural and public works, introducing the first "Caterpillar" combined harvester and first track type tractor (1929), since then sole dealers for Israel of Caterpillar Tractor Company, International Trucks Ingersoll-Rand Equipments, Navistar Inc. and other U.S. manufacturers. Products include tractors, loaders, bulldozers, pipelayers, motor graders, motor scrapers, off-highway trucks, hydraulic excavators, compaction equipment, engines, diesel generators, marine and truck engines, on-highway trucks compresors, drillers and air power tools, mini excavators and skid loaders.

As sole dealers, the company provides total services to its customers, commencig with consulting and engineering services, mounting and delivery, spare parts, field and shop repairs. The company keeps a most comprehensive stock of spare parts for immediate availability and maintains a staff of 120 field and workshop servicemen.

The main office, service department, workshops,

engineering facilities, parts department, etc., are located in new modern integrated facilities, including offices, stores and a 16 bay repair workshop on a total area of about 25,000 sq. meters, with a built-up area of about 5,500 sq.m. and a paved area of about 5,000 sq.m. situated in Holon Industrial Center. A branch is operating in Beer-Sheva (Emek Sarah) on a plot of land size 24,000 sq. meters.
Two parts outlets in Jerusalem and Hadera are covering those areas.
The Haifa branch facilities are located in Kiryat-Bialik. Total area of land 24,000 meters; covered floor space 4,000 meters.
These facilities designed and built with the assistance of "Caterpillar" engineers are most modern and enable quick flow of parts & equipment, shortening supply & repair time.
The shareholders are: Israel Investors Corp., controlled by C.P. Holdings, London.

Chairman of the Board: *Mr. B.D. Schreier.*
Managing Director: Mr. Zvi Borowitsh.

Holon, P.O.B. 214, 8 Hamanor St., Tel. 807722; Telex: 381747; Fax: 03-802073.

LEWISON CO. LTD. FOREIGN TRADE REPRESENTATIVES

The Lewison Co. is one of the oldest enterprises in this country specializing in paper and cardboard. The firm was founded in 1921, and expanded in 1930, when it obtained sole representations in Palestine of the most prominent European and American paper and cardboard mills, and timber sawmills.

The Company has operated under its present name since its reorganization in 1957, when it expanded its activity as Israeli agents for international firms trading in Timber, Pulp, Cardboard-Paper and related raw materials.
The Company maintains steady business relations with the most important agricultural, industrial, building and transportation enterprises in Israel, as well as with numerous Governmental bodies.

Managing Director: Consul *I.A. Harari.*

Main Offices: 67, Rothschild Blvd., Tel-Aviv; Tel.: 293485; Telex: 33-635; Fax: 291996.

E.L. COMPUTERS LTD.

A computer center and software house which provides a wide range of mainframe (IBM 4381), mini and micro-computer services including distributed data processing, software development, and in-depth consultation.
Established in 1968, the company is presently staffed by 80 mathematicians, actuaries, engineers, systems analysts and computer programmers.
The firm focuses on the following principal activities:

★ On-line computer services for the insurance industry, incl. turn-key systems for Insurance Brokers.

★ Software development and international marketing of medical applications for **appointments scheduling, laboratory management, medical summary & patient record management, nutrition management, perinatology research & management** and a **medico-actuarial** system.

★ Processing of bank investment and provident fund programs at Bank Leumi and The First International Bank of Israel.

Managing Director: Edward J. Levay

1 Goldberg St., Tel Aviv 65784
Tel: 03-5661155,
Telex: 341330 EL IL;
Fax: 03-5661177.

ISRAEL CHEMICALS LTD.

Israel Chemicals Limited (ICL), is a chemical concern owned by the Government of Israel. The companies of the ICL Group are active in the development and processing of local mineral deposits into raw materials and chemical products. Their operations are integrated and inter-connected mainly in the inorganic chemical industry. Through its subsidiary companies, ICL has at its disposal the technology, manpower and raw materials required for the production of a wide range of products. This potential includes chemical intermediates and sophisticated end products of a volume far greater than that of present production. Products are mostly sold in the international market. Some of them are utilized locally, as a basis for further processing, for domestic fertilizers and chemical requirements. Present development programs call for further intensification of processing to increase the variety of products and expand the scope of operations.

The ICL Subsidiaries in Israel:

DEAD SEA WORKS LTD.
This company was founded in 1952, with the purpose of exploiting the mineral resources of the Dead Sea. Its main products are potash, bromine, as well as MgCl and salt, and exports 90% of its products.

DEAD SEA BROMINE GROUP:
Producer of elemental bromine, E.D.B. and Bromine compounds, the second producer of bromine in the world and the first in the world trade (60%).

NEGEV PHOSPHATES LTD.
Producer of rock phosphate. Includes three plants: Zin, Oron and Arad.

ROTEM/AMFERT GROUP
This complex, which includes plants for the production of NPK fertilizers in Israel, Holland and Germany, produces and sells about 1.2 m. tons of solid fertilizers a year, mainly PK and TSP, as well as 200,000 tons of phosphoric acid.

FERTILIZERS AND CHEMICALS LTD.
Produces and distributes about 90% of the NPK fertilizers consumption in Israel, in solid and liquid form. Also produces non-fertilizer chemicals, such as carbon di-oxide for the food and beverage industry; chemicals for water treatment; various extracts for cosmetics, tabacco, etc.

DEAD SEA PERICLASE LTD.
Producer of sintered and calcined magnesium oxide.

NEGEV CERAMIC MATERIALS LTD.
Producer of clay minerals, kaolin, ceramic materials and quartz sand.

I.D.E. TECHNOLOGIES LTD.
Specializes in the research and development of saline water, desalination processes and related technologies.

ISRAEL CHEMICALS PROJECTS LTD.
Serves as the planning and operational arm of ICL's industrial subsidiaries; to promote overseas projects based on ICL know-how and processes.

TIMNA COPPER MINES LTD.
Copper production has ceased function.

TRANSPORTATION ENTERPRISES (TOVALA) LTD.
Provides inland transport services for the ICL group, operates about 250 trucks.

IMI — INSTITUTE OF RESEARCH AND DEVELOPMENT LTD.
Serves as the research center for ICL. Develops new technology and new processes in the main lines of ICL's activities. IMI employs many scientists and technicians.

The ICL Subsidiaries abroad:

GIULINI CHEMIE GmbH (West Germany)
Producer of phosphate salts, aluminium sulphate and fine chemicals.

BROOMCHEMIE B.V. (Holland)
Producer of bromine compounds.

Members of the ICL Board of Directors are nominated by the Government. The Chairman of the Board is Mr. Victor Medina. The President is Mr. Chaim Erez. The President of ICL, or one of his deputies, serves as Chairman of the Board of Directors of each of the subsidiary companies. Each subsidiary has a Board of Directors, and its management retains control of day-to-day operations. In 1990 approximately 6,000 people were employed with the ICL Group. For the year ending December 1990, ICL's consolidated exports reached $633 million.

Israel Chemicals Ltd. is located at 123 Hahashmonaim St., P.O.B. 7164, Tel Aviv, Tel.: 03-5630222; Telex: 33874; Fax: 5615391.



"DELEK", THE ISRAEL FUEL CORPORATION LTD.

HEAD OFFICE: Tel-Aviv, 6 Prof. Y. Kaufman St., P.O.B. 50250,
Tel. 03-630530, Cables: Delekisrael, Telex: 33671.
BRANCH OFFICES: Jerusalem, 9 Betlehem Road, Tel. 02-716202.
Haifa, Oil Zone, P.O.B. 629, Tel. 03-667744.
Beer Sheva, Hevron Road, P.O.B. 37, Tel. 057-31122.

Board of Directors:
Mr. D. TADMOR, Chairman

Mr. A. AGMON
Mr. E. COHEN
Mr. GIDEON S. ERHARD
Mr. J. ESHEL
Mr. Y. GINZBURG
Dr. H. PERLOK
Dr. S. RAVID
Mr. L.Y. RECANATI
Mr. S. RECHT
Mr. A. SADEH
Mrs. N. SEGAL
Mr. M. SIEMION

Management:
Mr. A. AGMON — Managing Director
Mr. A. SADEH — Executive Vice President
Mr. Y. FRIEDGOOT — Company Secretary

IMPORTERS AND REFINERS OF CRUDE OIL, MARKETING AND DISTRIBUTING OF OIL PRODUCTS, OIL PROSPECTING, SUPPLIERS OF SHIPS' BUNKERS AND AVIATION FUEL

Subsidiary & Affiliated Companies:

Amisragas, American-Israeli Gas Corporation Ltd. / Aviation Services Ltd. / Bitum Petrochemical Industries Ltd. / "Delek" Agencies and Serviced Ltd. / The "Delek" Foundation for Science, Education & Culture Ltd. / Fuel Oil Trading Co. Ltd. / Haifa Basic Oils Ltd. / Lod Metal Works Ltd. / Petroleum Trade Organisation Ltd. / Delkol Ltd. / Pi-Gliloth Petroleum Terminals & Pipelines Ltd. / "Padesco" (Petroleum Products) Ltd. / Shaal (Waxes & By-Products) Ltd. / Shamtan Lubricants & Chemicals Ltd. / Tanker Services Ltd. / United Petroleum Export Co. Ltd. / Witco Chemical Ltd. / Foundation for establishment of Culture Centres in the name of the late A. HARZFELD Ltd. / Delek Investments and Properties Ltd. / "Delek" Oil Exploration Ltd. / Coal United Co. Ltd. / "Gadot" Petrochemical Industries Ltd. / Rascor-Delek Car Air Conditioning Ltd. / Seam España Automotores Ltd. / Shagrir Towing Services Ltd. / Gal-Wesfeller Ind. Ltd. / Supersol Ltd. / Shamtan Lubricants and Chemicals Ltd. / Israel Petrochemical Enterprises Ltd.

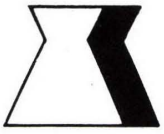

OIL REFINERIES LTD.

Established by the Anglo-Iranian Oil Company in 1938, the Haifa Refinery started production in 1939. Capacity had been planned for an annual throughput of 3 million tons crude oil, but was soon increased to 4 million tons.

The plant includes main units and ancillary facilites for refining and treatment of finished products. It was built as a selfsufficient entity, equipped with steam generators, a power station, laboratories, workshops, fire station, medical clinic, etc.

Ownership was transferred to the Goverment of Israel in 1959. In order to bring the plant in line with modern technology, development was initiated on a large scale resulting in increased capacity and highly improved operating efficiency. In recent years additional units were installed, among them a Catalytic Reformer, Desulphurizers, Storage Tanks, and Catalytic Cracking throughput was raised to five million tons crude oil per annum.

The Haifa Refinery has a work force of 1300 employees including Engineers, technicians, operators, maintenance workers and Office personnel.

To meet increased fuel consumption and maintain exports, a new 4 million ton P.A. Refinery was erected in Ashdod, incorporating most modern technology. It was commissioned early in 1973 and has a work force of 300 employees.

In recent years the Company has invested heavily in plant development with special attention being given to the quality of the environment with a view to minimizing the ecological effects of such development, for the benefit and well being of those living and working in the Haifa and Ashdod areas.

Oil Refineries Ltd., P.O.Box 4, Haifa 31000; Tel: 04-788111; Telex: 45101; Fax: 04-728319.



ICI (ISRAEL) LTD.

ICI (ISRAEL) LTD., representatives in Israel of Imperial Chemical Industries Plc, London, a world-class Company, and one of the majors world-wide in its line.

Among the wide variety of products supplied to Israeli industry are basic chemical products, pharmaceuticals, polymers, textile auxiliaries, fibres, etc., most of which are manufactured in the United Kingdom.

OFFICES AND WAREHOUSE:

ICI HOUSE
8 Hanapach St., Industrial Zone, Holon;
P.O.Box: 3000 Holon 58130;
Telephone: 03-804132;
Telex: 381669 ICI TV IL;
Fax: 03-5562123.

TAMBOUR תמבור

Tambour, Israel's leading paint manufacturer, has a long tradition. The company was founded 55 years ago by immigrants from Germany and is one of the few surviving companies established at that time.

Tambour purchased the Tzeva Paint Company in 1970, and four years later merged with the Askar Paint Company.
Today, the company's major shareholders are IEC Ltd. (the Israel Economic Corporation) (50%), Ofek Enterprises & Investment Co. Ltd. (25%) and the Discount Investment Co. Ltd. (25%).

The company's outstanding characteristics are its dynamism and its constant striving towards modernization and technical sophistication while retaining stability at a pace that eliminates unwanted and uneeded strains.

Tambour is an excellent example of a secure and trusting relationship between management and employees — throughout its 55 year history there has not been a single strike. The management considers its employees an important asset that has made outstanding contributions to the development of the plant, and tries to create a "home away from home" atmosphere within the work environment.

The Tambour management team includes its general manager Mr. Reuven Shulstein, the operations manager Mr. Arie Kellner, the marketing manager Mr. Mark Dimenstein and the administration manager Mr. Matityahu Tzuk-Ramon.

Tambour operates two production sites while the Akko South Plant — a most modern and highly automated one, went on stream on January 1st, 1989 (total investment of US $10 million).
The company manufactures over 2000 products for all sectors of the economy, from private to industrial and defense use.

The company's laboratory is in close contact with similar institutions throughtout the world, and is constantly upgrading products and researching and developing newer and better ones in order to provide a product for every requirement. As a result, Tambour products have a worldwide reputation for quality.

Tambour products are handled by the technical staff and are distributed directly to hardware stores and international bodies, with Tambour representatives supplying over 1500 country-wide sales points weekly. The company is known for and proud of the fast, efficient and courteous.

Tambour's latest year sales turnover came to US $100 million, of which some US $6 million were in exports. Sales are constantly rising, a fact which speaks well of the company's constantly improving marketing system, its steady reliability and loyal customers both in Israel and abroad.
Besides paint supplies, Tambour is active in other areas thanks to its affiliates:

Italchem — Ayalon: A company which specializes in desalination of water for home and industrial use. Annual sales turnover — US $6 million.

Chemita'as: Manufactures metalworking products such as oil removers and various finishing products. Annual sales turnover — US $4 million.

Aniam: Manufactures sewage water recycling systems. Annual sales turnover — US $2 million.

Gidgee: Manufactures decorative tiles. Annual sales turnover — US $1 million.

Address: Akko Industrial Zone, P.O.B. 2238, Akko 24121; Tel.: 04-853611; Telex: 471620 TAMBR IL; Telefax: 04-853629.
Subsidiaries: Italchem-Ayalon Ltd., Chemita'as 1988 Ltd., Aniam Ltd.

General Manager: *Mr. Reuven Shulstein.*

Main activities: Industrial and construction paint manufacture, defense and marine paint manufacture.

Main products: Paints, lacquer, thinner and raw materials for the paint industry, resins and alkalydes, decorative tiles.

Founded: 1936.
Number of employees: 550.
Sales turnover: US $100 million.
Export turnover: about US $6 million.

Main countries of export: Greece, Germany, Switzerland, the Far East.

שיכון ובינוי – אחזקות בע"מ

HOUSING AND CONSTRUCTION HOLDING COMPANY LTD.

Housing and Construction Holding Company

A new organization owns, controls and determines administrative policy for Solel Boneh Ltd., Solel Boneh Building and Infrastructure, Solel Boneh International, Herouth and Shikun Ovdim.
The company is structured into autonomous subsidiaries which have independent financial and management operations carried out, according to competititive market conditions. The company functions in Israel and internationally.

Shikun Ovdim

Israel's leading housing company which is responsible for much of the nation's housing. Promotion, development, planning and marketing are the main activities. The company is now supervising the construction of some 4,000 housing units throughout the country and at every stage of completion. This rate of building activity is four times higher than in 1989.
Overall turnover is: $132 million; Employees: 155.

Solel Boneh Building and Infrastructure

Israel's leading engineering, building and construction company responsible for much of the nation's housing, road networks, industrial and public facilities. It is structured into 7 geographic areas. The company is working on the construction of some 4,700 units for various developers. In addition it handles engineering projects, public & industrial works.
Total Turnover: $232 million.
Employees: 2,064.

Herouth

Israel's major electro-mechanical firm. Functions in sanitary, electrial contracting and manufacturing, and in marketing these and related products through a retail network.
Turnover: $56 million.
Employees: 886 of which 160 are engineers.

Lime and Stone Production

Operates crushed stone quarries throughout Israel, asphalt plants, gypsum supply. It maintains four marble quarries, cutting and polishing workshops, and produces ready mixed concrete. A separate plant manufactures concrete blocks. During 1990, half of the company's issued share capital was purchased by Readymix Industries (Israel) Ltd. for the amount of $34 million.
Turnover: 95 million.
Employees: 722.

Solel Boneh International

The overseas activities encompass civil engineering projects and public works. Turnover: $108 million.
Employees: 197.

Building

Constructs public and private sector projects including hotels, hospitals, educational, industrial and public facilities.

Public Works

Specializes in public works and infrastructure encompassing.

Water Works

Executes waterworks projects, including dams, reservoirs, major harbors, water treatment plants, pipelines, sewerage and draining systems, etc.

Civil Engineering & Surveying

Specializes in highway engineering, airports, environmental analysis, water resources and agro industrial development.

Comprehensive Dosing

Focuses on town planning architectural, structural and electro mechanical engineering.

111 Allenby St., Tel Aviv 65817,
Tel. 03-5677070, Telex: 341219 SBAG IL.
Fax: 03-613955, 5677091.

SHIKUN UPITUACH LEISRAEL LTD.

During more than the 20 years that have elapsed since its foundation, "Shikun Upituach" has constructed more than 80,000 appartments, 200 commercial centers, mini-centers, as well as other public institutions throughout the country.

Altogether it has carried out 24% of all public construction — that is of the constructions initiated by the government and by the national institutions. This amounts to 10% of the total housing construction in the above period.

The company is initiating, planning and executing construction for housing, commerce and services in development areas, new immigrants centers and in the larger Jerusalem. It constructs standard housing for young couples, as well as housing for the rest of the population.
Many suburbs have been constructed by the company throughout the country, and these are undisputedly of the highest standards in the quality of life and the comfort they offer their inhabitants.

It is a Government Company — actually the executive agency of the Ministry of Construction and Housing — and as such, is initiating construction according to government directives and considerations in suburbs and settlements throughout the country.

The Company has a special role in the implementation of government policies, as apparent in urban development and in the planning stages of new suburbs, by initiating commercial centers and public services, who function as the hub of towns and suburbs.

Chairman of the Board of Directors:
Mr. Asher Wiener.

General Manager of the Company:
Mr. Peleg Tamir.

32, Aranya St., Hakirya, P.O.Box 7037, Tel-Aviv 64739; tel. 03-5611011.

CARGAL LTD.

Cargal was founded in 1954 as a partnership of two Israeli individuals. In 1959 the assets of the partnership were taken over by the present Cargal Ltd., a company limited by shares. Today the Company is a public company whose shares are traded on the Tel-Aviv Exchange Stock. The major shareholders are Uri & Rina Menashe (apprx. 40%) and the Clal Group (approx. 30%).
Cargal Ltd. is the leading corrugated-board containers plant in Israel and is one of the largest in the world in size, production capacity and actual production. Cargal's main production is intended for the packaging of exported agricultural products — citrus, flowers, cotton, poultry, avocadoes, strawberries and other fruits and vegatables, but it also produces corrugated-board containers for all other segments of the Israeli local market. In addition, part of Cargal's production is directly exported as such to countries outside of Israel.
Cargal has it's own in-house Research and Development Department which designs the various containers to the specific requirements of every product packed therein, as well as it's own inhouse Graphic's Department which deals with the exterior presentation of the containers in the field of graphic and printing.
The plant itself covers a built-up area of approximately 450,000 sq. feet (45,000 sq. meters) and is equipped with the latest machinery and equipment in the corrugated industry anywhere in the world, including two 87" wide corrugating lines and six Bobst 1600 Die-cutters all with flexo printing.
Cargal's annual production is approximately 65,000 tons; sales volume for the latest year — approximately NIS 120,000,000.

The Chairman of the Board of Directors and the Managing Director is Mr. *Uri Manasse* from Savyon, Israel.

The plant is situated in the industrial area of Lod near Ben Gurion Airport, Telephone: 08-228666; Telex: 381415; Fax: 08-230450.

Postal address: P.O.B. 65, Lod or P.O.B. 12, Ben Gurion Airport.

KARAT בע"מ (1984) שיווק MARKETING (1984) LTD. קרט

KARAT LTD.	**— Real Estate Co.**
KARAT (1984) LTD.	**— Holdings and Finance**
KARAT MARKETING (1984) LTD.	**— Suppliers of: Cameras, Copying Machines Laser Copiers, Still Video.**
EFRAM LTD.	**— Suppliers of: Calculators, Facsimile Microfilm Equipment CCTV and Broadcasting Equipment.**
KARAT SYSTEMS Co. LTD.	**— Suppliers of: Computer Systems, Laser Printers Desktop Publishing, Word Processing**

SOLE DISTRIBUTOR OF: CANON, MINOLTA, PENTAX, IKEGAMI

SHALOM TOWER, 10 Montefiore St., P.O.B. 29536, Tel-Aviv 61290
Tel. 663721, Cables: KARAT TELAVIV; Telex: 371549; Fax: 652062.

ABRAM LANCMAN

PAPER and CARDBOARD WHOLESALE Ltd.

Tel-Aviv: **23, Abulafia St. (66070)**
73, Levinski St. (66855)
Tel. 830631, 374542, 828373

FRUIT BOARD OF ISRAEL

The Fruit Board of Israel (Hebrew: Moetzet Hapeirot — Yitzur Veshivuk) is the official body legally entitled to represent the Fruit Growing Branch before the Government and to deal with the planning of plantations, with coordination of the marketing and with the organization of exports of all kinds of fruits, except citrus. The Board comprises in its realm of activity all deciduous fruit tropical and subtropical, nuts and table-grapes. The Boards' activities are supported by special funds created separately for each kind of plantation and financed by the growers' own means in association with governmental financial sources. Fruit Board and its various branches are organized in such a way as to include representatives of the plantation owners according to the kind of groves and to their regional distribution, and the Governmental Agencies associated with these problems and of the marketing bodies.

Presently, the Board is especially dedicated to the task of encouraging the export of our fruits, either fresh or processed. Export Sales executed in cooperation with Agrexco Ltd. which runs branch offices in London, Paris, Zurich, Copenhagen, Frankfurt, Rotterdam. The Board is proud of the world wide reputation some of our fruit products have gained — as, for example, the Avocado, Mangoes, Bananas, Grapes, Apricots, Pecan Nuts, etc.

Chairman of the Fruit Board, Mrs. *Dalia Harel.*

General Manager is Mr. *Ezra Mayer.*
Assistant General Manager is Mr. *Nahum Paz.*

The Main Office is at 20, Ha'arbaa St., Tel-Aviv 61070, P.O.B. 7117, Tel. 03-5632929; Haifa Branch, the New Wholesale Market (Tel. 663065) and the Jerusalem branch at the Wholesale market, Givat Shaul, Tel. 535435; Fax: 03-5614672.

Tempo
beer
industries
ltd.

BEER & SOFT DRINKS MANUFACTURERS

HEAD OFFICE: NEW INDUSTRIAL ZONE, NETANYA 42101, PHONE: 053-58131-5,
P.O.B. 127,
TELEX: 341978, FAX: 053-58165, CABLES: NETBREW NETANYA, ISRAEL.



EGGED ISRAEL COOPERATIVE ASSOCIATION FOR PUBLIC TRANSPORT

In Israel, when you say "public transport" the immediate association, the most natural one, is "EGGED". For "EGGED" is not only the leader in providing the public with transport. It has actually become a synonym with the surest way of getting from one place to anther — be it from the slopes of Mount Hermon to the depths of the Bay of Solomon, or from the Mediterranean to the Jordan River and the Golan Heights. "EGGED" simply means getting anywhere you want.

What is so special about "EGGED" is not merely its size, though it is the largest transport system in Israel, and the third largest in the entire world. What is really so special about it is that it is the largest public transport **cooperative society** anywhere. It has 4,784 members and employs another 3,366 hired hands. All these together operate 3,650 buses serving 3108 routes, and also run a lively variety of special trips.

In a country like Israel the bus is the most efficient means of transport: it's flexible; it is highly economical as far as the investment in infrastructure is concerned; and to top it all, it is extremely useful when it comes to the most unpleasant thing of all — war.
That is why we did develop, in this country, an entire public system which is based on buses, and this has been going on now for scores of years.

"EGGED" as a cooperative is managed and operated by its members — who have equal rights and duties. Equal pay for equal work. Of the entire labour force about 5,000 people are constantly at the wheel, but the others, who operate in different capacities, are also qualified bus drivers and could be called to take over if an occasion arose. The rest of the time these people take care of operation planning, garages, installations, warehouses, as well as field control, book-keeping, overall planning both as far as personnel and equipment are concerned, ordering spare-parts, and altogether running the show.
To assure that the entire machine will run smoothly the members elect, every four years, management units who take charge of running the cooperative, as well as planning its longterm needs and policy. Every members of the cooperative has the right to elect and be elected to its various operational bodies. The elections go through two stages. First are elected the 108 members of the assembly of deputies (which comes instead of the general assembly).

Then are elected the members of the control committee; their job is to see how things are run, decently and porperly. The assembly of deputies is the supreme institute of the cooperative. Its authority is clearly established in the organization's constitution, approved by the Registrar of Corporations. The Assembly of Deputies are the law markers and it is their business to arrange and set all the regulations of the Corporation according to the constitution of "EGGED".

Two weeks after the election of the Assembly of Deputies all the members elect 27 members of the Managing Council, out of those 108 who have been elected to the Assembly of Deputies. These elections too are regionally arranged. Each region elects its proportional share of the Management out of the people previously elected to the Assembly of Deputies.
When all the elections are over the elected management meets to elect the secretariat, who would actually be running the cooperative daily.

"EGGED TIUR" — The touring department "EGGED", known as "EGGED TIUR" is the biggest tourist carrier in the country, just in the same way that "EGGED" itself is the biggest carrier in its regular lines. The department carries about 80% of all the tourists in the country, including many local people out to see their own country.

"EGGED TIUR", employs nowadays about 400 guides. About half of these talk foreign languages. They all have all passed Government exams for guides. The service has several hundreds luxurious buses, air-conditioned, which are stationed in twenty of "EGGED's" branches all over the country, and are operated by the local tourism departments. Naturally, "EGGED's" large fleet allows adding buses for tourists at the peak of the season.

"EGGED TIUR" also has a HOSPITALITY SERVICE, which takes care of tourists who use the services of the department in first class hotels. That service makes sure that the tourist will get the best of everything in the hotel.
Egged is a vital and dynamic organization always on the search for new and modern methods of advanced management and higher standards of service.

Head Office: "Beit Egged", Tel-Aviv, Derech Petah-Tiqva 142, Tel-Aviv 64921; Tel.: 03-432211; P.O.B. 33091, Tel-Aviv 61330.
Northern Office: "Beit Egged", Derech Jaffo 170, Haifa 35227; Tel.: 04-549549; P.O.B. 8657, Haifa 31086.
Jerusalem Office: Yaffo St. 224 — Jerusalem 94383; Tel.: 02-304444; P.O.B. 893, Jerusalem 91000.

חברת החשמל לישראל בע"מ

the israel electric corporation ltd.

Main data for the year 1990

	1990	1989	Annual rate of increase %
Nominal capacity (MW)	5,055	4,295	+17.7
Electricity production (mill. KwH)	20,279	19,827	+2.3
Peak load (MW)	3,800	3,760	+1.1
Total electricity consumption (mill. KwH):	18,348	17,951	+2.2
Domestic	5,332	5,172	+3.1
Public & Commercial	4,764	4,477	+6.4
Agricultural	932	906	+2.9
Industrial	5,498	5,303	+3.7
Water-pumping	1,822	2,093	−12.9
Average consumption per domestic consumer (KwH)	3,952	3,880	+1.9

רשות הדואר
Israel Postal Authority

ISRAEL POSTAL AUTHORITY

Israel Postal Authority is a state-owned authority since 1987, and operates the national postal services. It employs 4500 people and 1500 agents. Its turnover in 1989 was over NIS 400 million. The Postal Authority presented a profit before taxation of NIS 11 million.

Mail Delivery

Over 1.5 million post items are handled each day, delivered Sunday to Friday to households and businesses throughout Israel within 1.5 days in average.

Automation of the sorting process includes installation of computerized encoding machines and optical readers. New mailboxes were installed: yellow for local/intracity mail, and red for general mail, in order to shorten delivery time.

Direct marketing is being developed and enjoys reduced rates for bulk posting of addressed and zip-coded material, especially advertisement; Publicity post for unaddressed advertising material delivered to every household in a certain area at a fraction of the regular cost; Business-Reply and other post-generators.

Counter Services

Post office counters offer: stamps and stamp booklets; regular envelopes, padded evelopes, security envelopes; parcel packages; postcards and aerogrammes; Philatelic products; fax and telex services; regular telegrams and illustrated telegrams; telephone tokens, parking vouchers, national lottery subscriptions, etc.

Automatic dispensing machines for telephone tokens and stamps, photocopying machines and passport photograph booths are available.

Parcel Mail Service

The service was integrated with the courier service, providing door-to-door service in major cities. Parcels are delivered by EMS (Express Mail Service) to many countries all over the world. Parcels are automatically insured up to the value of NIS 300. Various items can be ordered by telephone 171: gift packages, books, directories etc., and be payed by credit card. Parcels and delivery service offer inland cash-on-delivery service; publishers reduced rate for newspapers; terminal-to-terminal or terminal-to-door special "Hot Mail" service; chamber of export service.

Rapid Services

IPA offers rapid services by post couriers (biggest network in Israel); via SHOHAM — Message Transmission System; and a combination of both.

Shoham center is an advanced, computerized switching system which receives messages from several sources (telephone, telex, fax and personal computer) and forwards them to their destinations. Multifax service is a multi-destination fax service. Faxphone and Telexphone are services able to transmit fax and telex messages by a telephone call.

IPA operates also Express Mail Service, national and international; Sameday Intercity and door-to-door service. Contract and on-demand terms are available to customers. IPA also intends to enhance using Catalogue sales by phone.

Banking Service — Israel Postal Bank

The Banking Service is the executive arm of Israel Postal Bank, the major executor of counter payments and financial transfers in Israel. It handles more than 50% of the national counter payments. 65% of the payments made to government bodies and public utilities are paid via the Postal Bank. Unlike commercial banks, the Israel Postal Bank offers bill payment facilities to the public free of change. Post-dated cheque payment service was introduced to shorten queues. Payment in a Letter is available in 4 major cities.

The Postal Bank provides postal checks, national & international money orders, and services to Giro account holders from several countries in Europe.

Philatelic Service

Israeli Philatelic Service is world known for designing and issuing stamps. 25-30 stamps are issued in 5 series every year. Philatelic products include: first day covers, souvenir sheets, annual albums, "maximum" cards and artistic posters.

23, Jaffa St., Jerusalem 91999, Israel
Tel. (02)290800; Fax. (02)290790
Office Hours: 0730-1800

THE OLYMPIC COMMITTEE OF ISRAEL

The Olympic Committee of Israel is a comprehensive organization of all sports activities in Israel. It was founded in 1933 but started to function only in 1952, when it was officially recognized by the International Olympic Organization. In that year a delegation of 26 sportsmen was sent to Helsinki.
In 1956, during the Sinai Campaign there was general mobilization in the country and only 5 sportsmen were sent to Melbourne.
In 1960 the Olympic Delegation of Israel to Rome numbered 26 sportsmen.
10 Israeli sportsmen participated in the Olympic Games held in Tokyo in 1964 and an Israeli referred the foot-ball finals.
The Israel Olympic Committee is responsible for organizing the Israeli representation at the Asian Games as well. Since their renewal in 1954 at Manila, Israeli sportsmen have won: 2 gold medals, 1 silver medal, 1 bronze medal (1954); 2 bronze medals (in Tokyo 1958); 3 gold medals, 5 silver medals and 4 bronze medals (in 1960).

At the 1966 Bangkok Games, the National Basketball team won, in addition to other medals, the Gold Medal for first place at the Asian Games.
Israeli sportsmen were also very successful in the Asian Games held in Bangkok, Thailand in 1970. They won 16 medals including 6 gold medals, 6 silver medals and 4 bronze medals. Particular success was achieved by the Israeli team in Track & Field, the "Queen of Sports", setting several new Asian records.
The Israeli National Basketball team won a silver medal. The Israeli marksmen were likewise successful having won gold, silver and bronze medals.
The Israeli delegation to the Olympic Games of Mexico in 1968 included the Football team, as well as 12 sportsmen in diverse individual (personal) sports. The Olympic Games held in Munich in 1972 were a traumatic experience, when 11 of Israel's best sportsmen and sports judges were murdered by Arab terrorists. This Blodbath Olympic shall remain infamous forever.
At the Teheran Games in 1974, new records were achieved by Israeli athlets. Esther Roth (sprinter) was again at her best and the swimmer Dan Brenner became the fastest swimmer in the Asian continent (100 m. free style). The basketball team won a gold medal and the football team — a silver one.
In the Montreal Olympic Games of 1976 the Israeli delegation numbered 11 sportsmen in several sport disciplines, as well as the Israeli football team, which represented the Asian continent. Several impressive scores were reached in light athletics and in weight lifting; Esther Roth (sprinter) was 6th at 100 m. hurdles ans Edward Weitz was 6th at weight-lifting 60 kgs.
Israel was absent from the 1980 Moscow Games in compliance with the request of the Knesset and the Government of Israel.
During the Los Angeles Olympic Games, the Israeli team numbered 33 sportsmen competing in the several individual (personal) sports branches.
The Israel Olympic Committee also plays host to the Maccabiah and the Hapoel International Games held in Israel every four years.

Chairman of the Olympic Committee:
Mr. Yoram Obercovich;
Deputy Chairman: *Mr. Azrikam Milchen;*
Honorary Secretary: *Mr. Itzhak Caspi;*
Honorary Treasurer: *Mr. Iacov Avimor;*
Director General: *Mr. Uri Afek.*
Address: 6, Ha'arba'a St., Tel Aviv 64739; Tel. 03-5610869; Fax: 03-5613261.

L A A D

MULTIANNUAL CALENDAR

Please contact:
P.O.Box 745
75100 Rishon Le-Zion
Fax: 972-3-9660345
ISRAEL

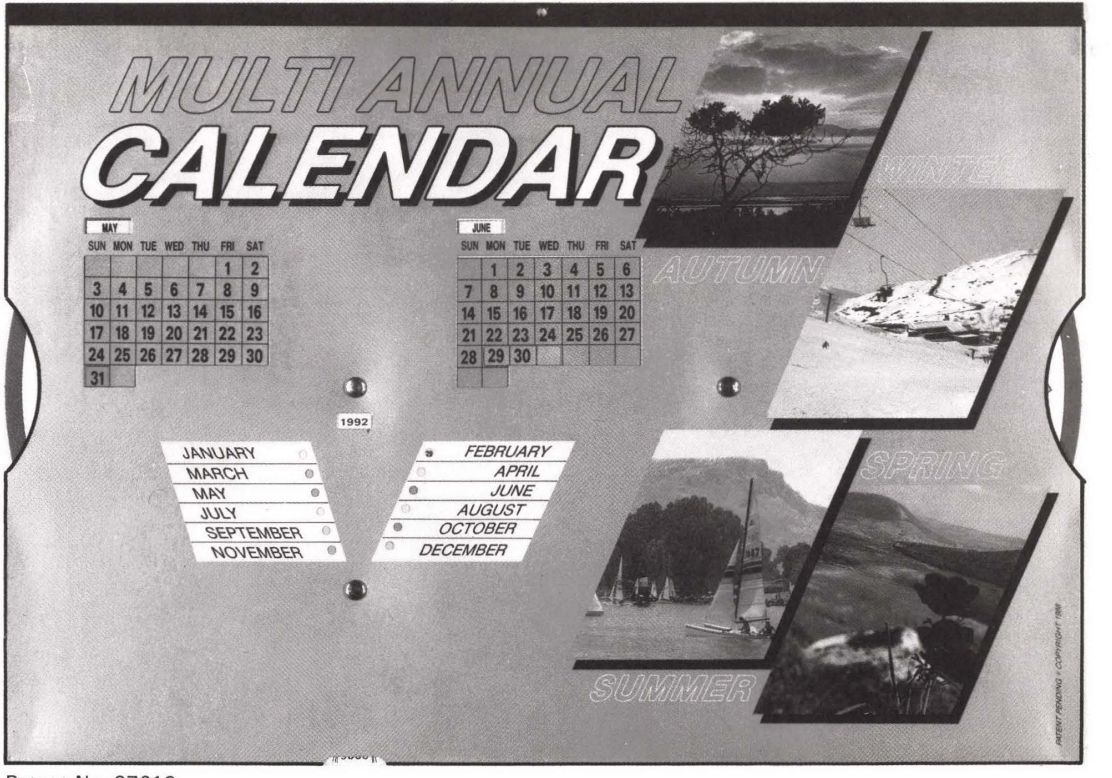

Patent No. 87610.

דגון בתי־ממגורות לישראל בע"מ חיפה

DAGON BATEY-MAMGUROTH LE-ISRAEL LTD. HAIFA



THE "DAGON" SILO IN HAIFA HARBOUR