British Jewry Book of Honour

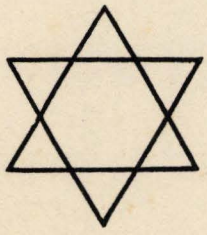

EDITED BY
REV. MICHAEL ADLER
D.S.O., S.C.F., B.A.

ORGANISER
MAX R. G. FREEMAN

LONDON
CAXTON PUBLISHING COMPANY, LIMITED
CLUN HOUSE, SURREY STREET, W.C.
1922

British Jewry
Book of Honour

Only three thousand copies of
this Edition have been printed.
This copy is No. 469

For *The Caxton Publishing Company Ltd.,*

Joint Managing Director.

BRITISH JEWRY
BOOK OF HONOUR



LIEUT.-GEN. SIR JOHN MONASH, G.C.M.G., K.C.B.,
G.O.C. AUSTRALIAN CORPS.

[*Frontispiece*

Contents

	PAGE
LETTERS FROM DISTINGUISHED MEN	ix-xix
THE STORY OF BRITISH JEWRY IN THE WAR	1
RECORD OF LIEUT.-GENERAL SIR JOHN MONASH, G.C.M.G., K.C.B., V.D. ..	28
RECORDS OF THE SCHOOLS AND CLUBS	32
STORY OF THE EXPERIENCES OF A JEWISH CHAPLAIN ON THE WESTERN FRONT (WITH MAP)	33
THE JEWISH UNITS IN THE WAR, BY V. JABOTINSKY	59
THE PALESTINIAN BATTALION	66
ROLL OF HONOUR (*The Glorious Dead*)	68
OFFICIAL RECORDS OF GALLANT DEEDS (MILITARY CROSS AND DISTINGUISHED CONDUCT MEDAL)	127
RECORD OF HONOURS	157
ALPHABETICAL INDEX OF NOMINAL ROLLS	188
NOMINAL ROLL OF JEWS IN HIS MAJESTY'S FORCES	189
ROLL OF OFFICERS AND MEN TOO LATE FOR CLASSIFICATION	610
INDEX TO THE ILLUSTRATIONS	611



THE CHIEF RABBI THE VERY REV. DR. HERTZ.

THE CHIEF RABBI, THE VERY REV. DR. HERTZ.

OFFICE OF THE CHIEF RABBI.

" I earnestly hope that British Jewry's Book of Honour will find a place in every Jewish home throughout the Empire.

We owe it to the brave sons of Israel who so gladly gave their lives that Freedom and Righteousness prevail, to see to it that their names shall not be blotted out nor the memory of their heroic deeds forgotten.

This permanent written record of the part played by Anglo-Jewry in the Great War will help lovers of the Truth in their warfare against the malicious slander that the Jew shrinks from the sacrifices demanded of every loyal citizen in the hour of national danger.

The Jewish Community owes a deep debt of gratitude to the projectors and editors of this Book, as well as to its wise-hearted patrons—The Right Hon. the Earl of Reading, the Right Hon. Lord Rothschild, the Right Hon. Lord Bearsted, the Right Hon. Sir Alfred Mond, Bart., M.P., the Right Hon. Sir Herbert Samuel, Sir Edward Stern, Sir Adolph Tuck, Bart., Sir Robert Waley Cohen, Sir Stuart Samuel, Sir Samuel Instone, Major James de Rothschild, Colonel S. L. Mandelberg, J.P., and Messrs. Samuel Samuel, M.P., Raphael Abdella, Bernard Baron, Henry Van den Bergh, L. Levene-Davis, Sydney Frankenburg, Nathan Laski, J.P., A. M. Landauer, F. Millhoff, Harold Mosenthal, and S. Schneider & Sons, whose encouragement and munificence alone rendered its publication possible."

(Signed) J. H. HERTZ,
Chief Rabbi.

LIEUT.-GEN. SIR JOHN MONASH, G.C.M.G., K.C.B.,
G.O.C. AUSTRALIAN CORPS.

"To have been asked by the compilers of this Volume to write a few words by way of introduction to its pages is esteemed by me as a great privilege. In the stressful years through which the world has passed, and under the burdens which the leaders and the men of our Armies have had to bear, it needed strong impulses and great appeals to sustain the fortitude and endurance of us all. To me, when during the course of the War my responsibilities increased, one particular impetus became ever more paramount and dominating, and that was the recognition of the fact that a growing duty devolved upon me of helping my co-religionists to create and maintain the prestige, as worthy citizens, and as devoted soldiers, of the Jews of the Empire. The fortune of war, in my case a happy one, placed me in command of that splendid fighting instrument—the Australian Army Corps—and to the men of that Corps I owe all that has come to me. But not to them alone, for I owe much, also, to the many thousands of Jewish Soldiers, scattered throughout all His Majesty's Armies, who by their valour, their fortitude, and their devoted sacrifice have combined to achieve a story of Jewish service to our Country, which will still further enhance the prestige of every British Citizen of the Jewish faith, as second to no other in patriotism or in readiness and ability to bear his full share of all the burdens of the State. In gratitude for the services which have been rendered by them all, individually and collectively, by those who have succumbed, and by those who have survived—I commend to the public this Book of Honour, in the pages of which is enshrined the proud record of their performance."

(Signed) JOHN MONASH,
Lieut.-General.

EARL OF READING, G.C.B.

"It appears to me that your idea in compiling a British Jewry Book of Honour is excellent, and I was greatly interested in the copy of the work that you were recently good enough to show me.

I am sure that it will prove a valuable record of the services rendered to their country by the Jews of Great Britain. The list of achievements is a fine one, but the quality of it will cause no surprise when it is remembered how pre-eminent has been the example of this country in matters of civil and religious liberty, and how seriously the freedom of the world was threatened in the great war from which we have emerged victorious. Your book demonstrates to the full that British Jews were ready and eager to do battle for the preservation of that freedom and for the triumph of the country which has given to them such generous opportunity to share in its liberties.

I wish you all success in your undertaking."

(Signed) READING.

RT. HON. SIR ALFRED MOND, BART.

"I have been very interested to learn that you have succeeded in compiling so complete a record of the services in the Imperial Forces of members of the Jewish race. Though but a small community amidst the vast population of the British Empire, the record shows in proportion to their number that they gallantly responded to the call of the defence of an Empire whose generous and tolerant treatment has for generations made them feel an identity of devotion to its cause with all other citizens. This is a record of which we have a right to be proud as Jews and as citizens of the British Empire. I sincerely hope that the labour of love which you have devoted in compiling this work will have that great success which it deserves, and that the book will not only find a permanent place in all Jewish homes, but will find a wider distribution and become a testimony of the Jewish sacrifices and efforts on behalf of the British Empire in the world's greatest war."

(Signed) ALFRED MOND.

SIR HERBERT SAMUEL, G.B.E.

"It is fitting that there should be published the war record of British Jews. A small community, they have taken their due share in the country's effort, and borne their full part in its sacrifice. One motive inspired them—their plain duty as citizens of the British Empire. One fact fortified them—the justice of the cause in which they were engaged. To those who employ aggressive force, force is the only possible reply. Peace-loving peoples found themselves obliged to engage in war for the sake of defending their future peace. Free peoples had to consent to the temporary surrender of much of their freedom in order to save their permanent liberties. Jews care for peace and for liberty as much as others; they are not less ready than others to fight, if need be, in their defence. This book furnishes the proof. It is a record, for ourselves and for our descendants, of those who fought and suffered, of those who won honourable distinctions by their service, and of those who, through their sacrifice of life itself, are the most honoured and distinguished of all."

(Signed) HERBERT SAMUEL.

SIR ADOLPH TUCK, BART.

"The community no less than the country owes you a debt for the great work you have undertaken and have now happily completed.

The BRITISH JEWRY BOOK OF HONOUR with its proud record of devotion to duty, and of sacrifice on the part of the Jews of the British Empire, will ever stand out as an example to future generations and animate them to emulate that spirit of courage, loyalty and patriotism to which the pages of your volume give such eloquent testimony.

The great World War has indeed found England happy in all her sons, not the least among whom are those of Jewish blood who have responded to the call for the freedom of the world, as befits the ancient race from which they have sprung.

The sacrifices which they have made for civilisation and for freedom show that those who have been accorded equal liberties, irrespective of creed, have not been found wanting at a time when their country had most need of them."

(Signed) ADOLPH TUCK.

HENRY VAN DEN BERGH, ESQ.

"I have perused with great interest the BRITISH JEWRY BOOK OF HONOUR of which you have sent me a copy, and I am glad to see that the valuable services rendered to the Empire by the Jewish Contingents of the British Forces have met with such commendation from their fellow-countrymen, and that the sacrifices they have made are to be so suitably placed on record.

Where all have done so admirably, it is a source of special pride that our Co-Religionists have played so worthy a part in the tremendous struggle for the supremacy of right over might.

I feel sure that every Jew would like to have a copy of the book, to be handed down to future generations as a record of the achievements of their brethren of what is, without doubt, one of the greatest events in the history of the world."

(Signed) HENRY VAN DEN BERGH.

FIELD-MARSHAL EARL HAIG, K.T.

"The British Jewry Book of Honour is a striking testimony to a fact which every soldier will gladly recognise—namely, the loyalty with which British Jews of every class came forward to fight for the country of their adoption, and for the great human ideals which they shared with their Christian comrades in arms."

(Signed) HAIG,
Field-Marshal.

MARQUIS OF CREWE, K.G.

"I am glad to know that the part taken by British Jews in the Great War is to be duly chronicled. Their services have been appreciated and recognised by their fellow-countrymen, and the value of such services rendered by the King's subjects all over the Empire has never admitted any thought of the race or origin of those who gave and risked their lives. But it is a natural and legitimate pride that inspires a special record such as this, and we may all be proud that the ancient traditions of Jewry have been revived all through the fight waged by the British Empire on behalf of liberty and justice."

(Signed) CREWE.

VISCOUNT NORTHCLIFFE

"Our British Jews have played a splendid part in the War. They have provided us with one of the finest Generals of all, Monash, the head of the Australian Army, and many other officers of distinction.

Although the Jewish population of the Empire is comparatively small, Jewry has to its credit 5 Victoria Crosses, 50 Distinguished Service Orders, 242 Military Crosses, 80 Distinguished Conduct Medals, 308 Military Medals, and 374 Mentioned in Dispatches.

Nearly 9,000 Jews in the British Army alone fell in Action or were wounded and missing, and missing, of course, means dead.

The Jews are a cautious people and not anxious to make war, but in this great conflict they waged it just as vigorously as they did in the wars of the Bible."

(Signed) NORTHCLIFFE.

RIGHT HON. WINSTON CHURCHILL, M.P.

SECRETARY OF STATE FOR WAR.

WAR OFFICE,

WHITEHALL, S.W. 1,

6th March, 1920.

"It is with great pleasure that I accede to your request to contribute a message to the British Jewry Book of Honour. I feel, however, that any such message from me is unnecessary in view of the facts, which speak for themselves.

Although Jews form but a small proportion of the population of the British Empire, some 60,000 fought in the War in Europe, Africa and Asia. Of these, 2,324 gave their lives for the Cause and a further 6,350 became casualties. Five Jewish soldiers won the highest honour it is possible to obtain in our country, namely the Victoria Cross, while a further 1,533 obtained other honours.

I can truthfully say that this record is a great one, and British Jews can look back with pride on the honourable part they played in winning the Great War."

(Signed) WINSTON S. CHURCHILL.

BRITISH JEWRY BOOK OF HONOUR

THE JEWS OF THE EMPIRE AND THE GREAT WAR.

"Their Name Liveth to all Generations."

In those fatal and ever-memorable days of August, 1914, when the call came to the young men of the British Empire to give up all that they held most dear and go forth to fight in the battle for right against might, for justice against injustice, for freedom against tyranny, among the first who responded were men of the Jewish faith. In the mighty struggle which rent the world for nearly five long and weary years no fewer than fifty thousand Jews bore their part, and bore it nobly.

From all corners of the British Empire they came. From South Africa, from Canada, from Australia and New Zealand, they came in their thousands. Among them were men in every walk of life. They served in all the fields of the far-flung war, in all capacities, from that of the simple soldier or sailor to that of the commanding officer. Each made the supreme offering; his life, his wealth, his strength, his personal happiness were his response to the great call of duty. For themselves these men asked nothing. Obedience to duty, to the voice within speaking of righteousness, is the mark and sign of the children of Light. Never did the Sons of Israel prove more splendidly what is that righteousness which exalteth a nation than in those terrible five years.

British Jews have vindicated, once and for all time, their right to British citizenship. They have proved in an unmistakable manner that they are part and parcel of the Empire. Great Britain was the first country in the world completely to emancipate the Jews. This was in 1854. The opportunity to justify that emancipation did not come for sixty years, but when it did come—in August, 1914—the opportunity was seized with a spontaneity and enthusiasm that surprised even those who knew the loyalty of the British Jews.

WHAT IS THE BOOK OF HONOUR? The British Jewry Book of Honour has been planned as a permanent record of the services of all the fifty thousand Jews who, from all parts of the British Empire, served in the

Great War; so that, in days to come, all may have before them, in a permanent form, the remembrance of these men and know how to hold them in honour and lasting thankfulness. To do less, is to fail in duty to them.

More than this, it is to under-estimate a landmark in the history of the Jewish race. For nothing is more remarkable, in the whole course of their long history, than the way in which in the British Empire, wherever they were living, the sons of Israel came forward and bore their part, thinking only of the great cause at stake. In doing this they asserted before the eyes of all the world all that is great and permanent in the idea of nationality and showed, once more, that neither time, nor exile, nor oppression, can extinguish the sacred spark.

RECORDS. Every endeavour has been made to secure completeness in the records. As far as it has been possible no one has been forgotten. All the Chaplains and officiating clergymen working in different parts of the world have deposited their official records with the Editor, and all information sent to the Jewish Press has been carefully noted. The detailed lists which were prepared by the Jewish War Services Committee have been fully utilised, nominal rolls have been received from all the Dominions overseas, whilst information has poured into the editorial office from various sources, both public and private.

It has naturally hardly been possible to keep in touch with the frequent changes in rank of Officers, N.C.O.'s or men in a large number of instances, but whenever brought to the notice of the Editor these alterations in titles have been duly recorded.

It has been designed to place on permanent record details of the war services rendered by Jewish sailors and soldiers, who served in France, in Belgium, in Italy, in Mesopotamia, in Palestine, in North Russia, at the Dardanelles, in Salonica, in East and South Africa, and on the Seas. Of these over two thousand made the supreme sacrifice; thousands more have lost their health and strength which to many men mean as much as life itself; others have been spared to return home and rejoice in the achievement common to them all.

JEWISH ENLISTMENTS. When war broke out the number of Jews

attached to the Regular branches of His Majesty's Forces was comparatively small. There were about fifty in the Royal Navy; four hundred officers and men in the Army; and about six hundred in the Special Reserve and Territorial Forces. In response to the appeal for volunteers, Jews came from all classes and from all parts of the world to uphold England's cause. The number of Jews who were on active service before conscription came into force was about 10,000, of whom 1,140 were officers.

In the British Dominions, Canada, Australia, New Zealand, South Africa, in the British West Indies and other Colonies, the proportion of Jews who enlisted was very high. (For detailed lists see pages 549 to 596.) In Australia, for example, out of a total Jewish population of 17,000, there were 2,000 enlistments and 300 deaths in action. (See further, p. 21.)

Of the families of English birth, the proportion of voluntary enlistment was something approaching 90 per cent. of the available young men, whilst British-born sons of alien immigrants from countries like Russia and Poland contributed a large number to the ranks. Thus, from the well-known Jews' Free School in the East End of London about 1,200 old boys joined up, and the Jewish houses at the public schools of Clifton and Cheltenham can point to the proud record of practically every one of their present and past pupils of military age having taken a commission. It is further striking evidence of the enthusiasm of the English Jews in joining the forces at the outbreak of the War that the Jewish Lads' Brigade, which both in London and the provinces trained Jewish boys in military exercises without being regarded as a part of the Army, contributed 80 officers out of a total of 90 young men who were serving as officers of the Brigade at the time.

The complete record of the number of Jews who were on active service throughout the whole war will never be accurately known, owing to the difficulty of compiling the lists. The military authorities rendered from time to time, both abroad and in the United Kingdom, nominal rolls of Jews who were serving, and, in addition, the chaplains and officiating clergymen, in the course of their ministrations, discovered

many other men, but the experience of all associated with the work showed that only two-thirds, if as large a proportion, of the actual number of men on service ever became known. All figures, therefore, relative to the number of men in the Army, number of casualties, number of honours and distinctions gained, must be qualified by this knowledge.

The total Jewish population of the United Kingdom is computed at 275,000. To these figures must be added the numbers in the Dominions from which men were recruited, a further 145,000, making in all a rough total of 420,000 for the British Empire, including women and children. Among the male population, a large proportion of Jews of alien birth were not available as soldiers, so that the exact total of acceptable men cannot be accurately ascertained. As far as existing records testify, some 50,000 Jews from the beginning to the end of the war were in some branch of His Majesty's Forces. The manner in which Jewish officers and men were distributed among the thousand and one units of the Forces renders the task of compiling exact records an unusually complicated one. The battalions and divisions recruited from the large centres of Jewish population in the United Kingdom, as London, Manchester, Liverpool, and Leeds, naturally contained the largest number of Jewish representatives, but they were also found scattered by ones and twos in every kind of formation.

CASUALTIES AND HONOURS. That men of the Jewish faith played their part in the great war nobly and well is proved by the number of casualties as well as by the many honours and distinctions gained.

The Casualties were as follows:—

Officers fallen in action or died on active service	334
Non-commissioned officers and men ditto	2,091
Wounded	6,500
Total	8,925

Detailed lists of the names of those who gave their lives in the great cause are set forth on pages 68 to 126. An examination of this

Roll of Honour to the undying memory of those who have fallen will reveal many interesting features. A glance at the record of dates will show that from the early days in 1914 until the hour of the Armistice in November, 1918, Jews were in the forefront of the fighting, and if the locations had been also indicated where these deaths took place, all of which are known, it would be found that in every area of the conflict, on the sea, on the land and in the air, Jewish men made the supreme sacrifice. It would, moreover, be noted that nearly every unit of H.M. Forces has contributed its quota of Jewish losses and that the men themselves came from all parts of the Empire, as well as from Egypt and Palestine.

The details given of the battalions, etc., to which the men belonged further demonstrate that the large majority of Jews on active service belonged to the fighting units and not to the administrative or departmental corps.

During the months of August, September and October, 1914, when the "Old Contemptibles" stemmed the onrush of the enemy, Jews in the Regular Army laid down their lives in the terrible struggles which first proved the superiority of the British soldier. On August 23rd and 24th, 1914, at the battle of Mons which began the war, Jews in the 4th Middlesex Regiment, the 1st Northumberland Fusiliers, 1st Norfolk Regiment, and 1st K.O.R. Lancaster Regiment, fell in action, and at the battles of the Marne in the month of September, Lieut. R. L. Q. Henriques was the first Jewish officer to fall, together with other Jewish soldiers. In the heroic fight of "L" Battery, R.H.A., on August 31st, at Néry,* where the one remaining gun fought against twelve German guns, a Jewish driver met his end, and similar lists could be compiled of the names of men who fell in the continuous fighting which would fully illustrate the statement that Jews took part in every phase of the War from the beginning to the end.

Our records reveal the fact that London families suffered heavy losses in the deaths of 186 officers and 1,046 N.C.O.'s and men, Manchester men who fell number 12 officers and 173 N.C.O.'s and

* See Lord E. Hamilton, "The First Seven Divisions," p. 84

men, Liverpool contributed to the sad total 5 officers and 64 N.C.O.'s and men, Birmingham casualties are 9 officers and 37 N.C.O.'s and men, Glasgow mourns 3 officers and 44 N.C.O.'s and men, and Leeds lost 1 officer and 92 N.C.O.'s and men. From the great democracies of the Dominions, the Roll of Casualties is as follows:—Australia and New Zealand 27 officers and 229 N.C.O.'s and men; South Africa 4 officers and 57 N.C.O.'s and men; Canada 7 officers and 89 N.C.O.'s and men.

It is certain that the full roll of Jewish casualties in all parts of the world will never be known, though every effort has been made to ensure a complete record, each name having been officially confirmed. Jewish congregations throughout the Empire have been asked to supply their lists of casualties, schools, clubs and institutions have contributed their Rolls of Honour, mourning parents and relatives have sent full details concerning their lost children or kinsmen, whilst the military authorities have rendered every assistance in this important branch of the work. Photographs of a very large proportion of those whose names appear in our Roll of Honour will be found in the pages of this Book, thus ensuring a lasting record of Anglo-Jewry's young men who came not back from the field of battle. It is nevertheless certain that a small proportion of Jewish casualties is not here included—and it is estimated that at least a further 10 per cent. of names should be added to ensure a complete list. Photographs of War Memorials erected in various places will be found amongst the illustrations.

The decorations and honours awarded for services rendered were as follows:—

Victoria Cross	5
Order of St. Michael and St. George	15
Distinguished Service Order	49
Military Crosses	263
Distinguished Flying Cross	11
Order of the British Empire	144
Distinguished Conduct Medals	85
Military Medals	329

Meritorious Service Medals	66
Mentioned in Despatches	336
Foreign Honours	138
Mentioned in Home Despatches	155
Total	1,596

THE FIVE JEWISH V.C.'S. The official records of the exploits of the five V.C.'s are as follows. (For photographs see Plate I.)

Lieut. FRANK ALEXANDER DE PASS, late 34th Prince Albert Victor's Own Poona Horse.

" For conspicuous bravery near Festubert on November 24th, 1914. In entering a German sap and destroying a traverse in the face of the enemy's bombs and for subsequently rescuing, under heavy fire, a wounded man who was lying exposed in the open. Lieut. de Pass lost his life on this day in a second attempt to capture the aforesaid sap, which had been re-occupied by the enemy."

No. 168 Sgt. ISSY SMITH (SHMULOVITCH), 1st Battalion Manchester Regiment.

" For most conspicuous bravery on April 26th, 1915, near Ypres, when he left his company on his own initiative and went well forward towards the enemy's position to assist a severely wounded man whom he carried a distance of 250 yards into safety, whilst exposed the whole time to heavy machine-gun and rifle fire. Subsequently Sgt. Smith displayed great gallantry when casualties were very heavy in voluntarily assisting to bring in many more wounded men throughout the whole day, and attending them with the greatest devotion to duty regardless of personal risk."

No. 958 Pte. (later Lieut.) LEONARD KEYSOR, 1st Battalion Australian Imperial Force.

" For most conspicuous bravery and devotion to duty at Lone Point

trenches in the Gallipoli Peninsula. On August 7th, 1915, he was in a trench which was being heavily bombed by the enemy. He picked up two live bombs and threw them back at the enemy at great risk to his own life, and continued throwing bombs, although himself wounded, thereby saving a portion of the trench which it was important to hold. On August 8th, at the same place, Pte. Keysor successfully bombed the enemy out of a position from which a temporary mastery over his own trench had been obtained, and was again wounded. Although marked for hospital he declined to leave, and volunteered to throw bombs for another company which had lost its bomb-throwers. He continued to bomb the enemy till the situation was relieved."

No. 18105 Pte. J. WHITE (WEISS), 6th King's Own Royal Lancs. Regiment.

" During an attempt to cross the river Diala (Mesopotamia) on March 7th, 1917, he saw the two pontoons ahead of him come under machine-gun fire, with disastrous results. When his own pontoon had reached mid-stream, with every man except himself either dead or wounded, finding that he was unable to control the pontoon, Pte. White promptly tied a telephone wire to the pontoon and towed it to the shore, thereby saving an officer's life and bringing to land the rifles and equipment of the other men in the boat, who were either dead or dying."

Captain ROBERT GEE, M.C., 2nd Royal Fusiliers.

" For most conspicuous bravery, initiative and determination when an attack by a strong enemy force pierced our line south-west of Cambrai on November 30th, 1917, and captured a brigade headquarters and ammunition dump. Captain Gee, finding himself a prisoner, killed one of the enemy with his spiked stick, and succeeded in escaping. He then organised a party of the Brigade Staff, with which he attacked the enemy fiercely, closely followed and supported by two companies of infantry. By his own personal bravery and prompt action he, aided by his orderlies, cleared the locality. Capt. Gee established a defensive flank on the outskirts of the village, then finding that an enemy machine

gun was still in action, with a revolver in each hand, and followed by one man, he rushed and captured the gun, killing eight of the crew. At this time he was wounded, but refused to have the wound dressed until he was satisfied that the defence was organised."

As has been pointed out in dealing with the subject of Casualties, the full total of Honours and Distinctions gained cannot be ascertained with certainty, although every copy of the *London Gazette* with its record of awards published since the beginning of the War has been carefully scrutinised.

The number of five Jewish V.C.'s compares favourably with the total of 578 awarded among the six million men on active service. A large proportion of the D.S.O.'s, M.C.'s and M.M.'s were won by deeds of personal gallantry in the field, and Jews of all branches of the Forces are included in the lists. For detailed records of many of these deeds of heroism, see pp. 127 to 156.

JEWISH UNITS.* Early in October 1914, a movement was inaugurated in London to raise a battalion consisting entirely of Jews. The War Office approved of the idea and granted facilities for this proposal to be carried into effect. Public meetings were held, and recruiting was opened in the East End of London and other parts of the country on the lines of the " Pals " units, which had been so successful in some of the provincial cities. After a short time, however, the movement was abandoned owing to lack of support. Nothing further was heard of this proposal until the subject of the recruitment of Russian Jews was raised in 1917.

On the initiative of Mr. (later Lieut.) V. Jabotinsky, the War Office authorised the formation of a battalion in which Russian Jews could serve together, arrangements being made for Jewish observances to be maintained while the men were on service. A number of Jewish soldiers already serving were allowed to transfer to this battalion, which became the 38th Royal Fusiliers, under the command of Lieut.-Col. J. H. Patterson, D.S.O., of " Zion Mule Corps " fame (see below), and was officially gazetted as a unit of the British Army on August 24th, 1917.

* See Articles by V. Jabotinsky and H. Wolfensohn, pp. 59 to 67.

It was subsequently decided by the War Office to send these soldiers to help in the fighting in Palestine. This greatly stimulated recruiting, and the battalion was soon over strength, which led to the formation of the 39th battalion, under the command of Lieut.-Col. E. Margolin, D.S.O., who had previously served with the Australian forces. Under the presidency of the Rt. Hon. Lord Rothschild, a Regimental Care and Comforts' Fund was formed in London, with Mr. M. J. Landa as Hon. Sec., and various Committees administered the Fund in the interest of the Jewish soldiers.

Recruiting was also carried out in the United States for the Jewish battalions. About 2,000 men inspired by Zionist ideals came to England for this purpose, and they formed the greater part of the 40th battalion, which was organised early in 1918 under the command of Lieut.-Col. F. D. Samuel, D.S.O., recently transferred from the 3rd London Regiment, which had taken part in the battles on the Western front. In all, there were 6,500 men belonging to the three battalions of the Royal Fusiliers, and the 38th and 39th reached Palestine in time to take part in the final campaign of Field Marshal Viscount Allenby in September 1918. These battalions were placed on the right of the advance in the Jordan Valley, and were included in the praise awarded by the victorious Commander-in-Chief, in his dispatch upon the battle: "I would bring to notice the good fighting qualities shown by the newer units. These include . . . . . 38th and 39th (Jewish) Battalions of the Royal Fusiliers." Several officers obtained the M.C., a number of N.C.O.s and men received the Military Medal, and the battalions received many mentions in Despatches. A special cap badge in the form of a *Menorah* (The Temple Candelabra) with the Hebrew word *Kadima* (eastward) underneath was adopted by the War Office for these units, but, owing to the early cessation of hostilities, it was not distributed in time among the units then in Egypt and Palestine. (See Plate 102.)

At the time of the Armistice, there were some 2,000 men in England belonging to these battalions who were popularly known as the "Judeans." They were in training at the Depot at Saltash, Cornwall, under the command of Lieut.-Col. J. S. Miller, D.S.O., who had risen

from the ranks of the Guards to be a Staff Officer of an Irish Division, the second in command being Major W. Schonfield, T.D., 19th London Regiment. In Palestine itself, a battalion was raised from among the local Jewish inhabitants in which practically only Hebrew was spoken, and this unit of the Royal Fusiliers remained on duty after the war had concluded. (For nominal rolls of the "Judeans" see pp. 254 to 285; photographs will be found in different parts of the book. See Index.)

The only other specifically Jewish unit to be instituted took its rise in Egypt,* where some 700 men were recruited early in 1915 among Egyptian Jews and refugees from Palestine to serve as a unit of the Royal Army Service Corps. These men were known as the Zion Mule Corps and were commanded by Lieut.-Col. J. H. Patterson, D.S.O. They rendered valuable service in taking up supplies and ammunition to the forces engaged in the Dardanelles expedition, and wore on their caps the badge of the "Shield of David," the first unit in the British Army, apart from the Jewish Chaplains, to wear this emblem. Their history is recorded in detail in the book written by their Commanding Officer called "With the Zionists in Gallipoli." They lost several men in action, won a number of distinctions, and were highly commended for their services by Gen. Sir Ian Hamilton. At the close of the Dardanelles expedition early in 1916 the Corps was disbanded. (For nominal roll, see p. 512.)

JEWISH CHAPLAINS. As already mentioned, there were, prior to the outbreak of hostilities, about one thousand Jews in the Forces, and the Rev. Michael Adler, of the Central Synagogue, London, held a commission as Territorial Chaplain. From August, 1914, until January, 1915, Mr. Adler was in charge of religious work both in the United Kingdom and by correspondence with the men at the front. He organised the areas in the United Kingdom under the local Jewish Ministers, so that regular services could be held with Jewish soldiers under training. An abridged form of the Prayer Book was prepared and was accepted by the War Office. This book was later enlarged, under the editorship of the Chief Rabbi, and about 110,000 copies were printed and distributed. With the consent of the War Office, Mr.

* The unit owes its origin to the energy of the Chief Rabbi of Alexandria, Professor R. della Pergola, Dr. Lattis Bey, Messrs. E. Suares and J. de Picciotto Bey.

Adler paid a visit to the troops at the front in January, 1915, while the Rev. S. Lipson took charge of the work at home. He was thus the first Jewish Chaplain to be attached to a British Army on active service and discharged the duties of a Senior Chaplain on the Western Front until July, 1918.* As the area occupied by the British Army grew larger, the establishment of Jewish Chaplains abroad increased, until, during the last months of the war, there was a Chaplain for each of the five Army areas and three at the Bases—Boulogne, Etaples and Rouen—in addition to the Australian Chaplain who was attached to the Australian Corps.

The first Chaplain to follow Mr. Adler to France was the Rev. V. G. Simmons, and at brief intervals the work was continued in different parts of the front by the Revs. A. Barnett (later Senior Chaplain in succession to Mr. Adler), L. Morris, B. B. Lieberman, E. M. Levy, J. L. Geffen, D. Hirsch, I. Brodie, H. L. Price, N. Levine, and H. P. Silverman. Rev. D. I. Freedman, Minister of the Perth Congregation, Western Australia, served with the Army in Gallipoli and Egypt prior to coming to France in July, 1916. In 1918 he was succeeded by Rev. J. Danglow from St. Kilda, Victoria, who remained on duty with the Australians until the end of the war. In other parts of the war area the Rev. M. Gollop served in Salonica, and the Revs. L. Morris (transferred from France) and Walter Levin were with the troops in Italy. Mr. Levin afterwards proceeded to Egypt and Palestine, keeping in close touch with the Jewish units of the Royal Fusiliers in those countries. Attached to the Egyptian Expeditionary Force were the Revs. S. Grajewsky and I. Frankenthal, while the Rev. L. A. Falk, C.F., accompanied the 38th Battalion of the Royal Fusiliers to Palestine.

There were two Chaplains with the South African Jewish soldiers. In the fighting in German West Africa, the Rev. E. Lyons was attached to General Botha's troops and the Rev. I. Levinson served as Chaplain in the prolonged struggle against General Von Lettow-Vorbeck in East

* See story of Mr. Adler's "Experiences on the Western Front," with map, page 33.

Africa. Rabbi F. L. Cohen was the Senior Chaplain to the forces in the Australian Commonwealth, and Rabbi Dr. H. Abramowitz occupied the same position in Canada.

In England, the Rev. S. Lipson became Senior Chaplain, and the Rev. N. Goldston was appointed Chaplain to the troops in the Southern Command, whilst the Rev. V. G. Simmons, on returning from France, took charge of the Aldershot area. A number of officiating clergymen were appointed on the recommendation of the Jewish War Services Committee, and carried on their religious ministrations to the troops in the United Kingdom. The following gentlemen acted as Officiating Clergymen: Rev. Dr. J. Abelson, the late Rev. M. Abrahams, Rev. A. Cohen, Rev. B. I. Cohen, Rev. S. Frampton, Rev. L. Geffen, Rev. H. Goodman, Rev. A. A. Green, Rev. A. Gudansky, Rev. H. Jerevitch, Rev. W. Levin, Rev. E. M. Levy, Mr. D. L. Lipson, Rev. B. Paletz, Rev. E. P. Phillips, Rev. J. Phillips, Rev. H. Shandel, the late Rev. D. Wasserzug, and Rev. L. Wolfe. (See photograph of a number of Officiating Clergymen, Plate 201.)

In connexion with this work, mention should be made of the literature published under the editorship of the Chief Rabbi, which was freely distributed to the troops both at home and abroad. The following books were included in these publications, in addition to the Soldiers' Prayer Book:—

A Book of Jewish Thoughts, of which about 60,000 were distributed, including a special issue for the United States Jewish Welfare Board.

The Jewish Version of the Book of Psalms, from the American translation of the Bible.

A History of the Jews. By Paul Goodman.

Prayers for Trench and Base. By Captain B. L. Q. Henriques of the Tank Corps. In addition, the Rev. Prof. Dr. H. Gollancz circulated his version of *The Foundation of Religious Fear*, of which many thousands were issued.

The Rev. Michael Adler was awarded the D.S.O., and twice mentioned in Despatches, whilst the Revs. A. Barnett, M. Gollop and

S. Grajewsky were mentioned in Despatches, and the Rev. S. Lipson mentioned in Home Despatches.

HOSPITAL WORK. In addition to a large number of Jewish doctors and nurses serving with the Forces, special attention was devoted by Jews in this country to the establishment of Hospitals.

THE BEECH HOUSE MILITARY HOSPITAL. This was organised by the officers and members of the West Hampstead Division of the British Red Cross Society at The Avenue, Brondesbury, London, N.W., immediately after war was declared, and about 1,560 cases were treated until May, 1919, when the hospital was closed.

Beech House was mainly staffed by voluntary Jewish workers, who for two years conducted the work of the Hospital without the aid of any Government grant.

Dr. M. A. Dutch acted as Commandant, Mrs. Edith Marsden, R.R.C., was the matron, and the organisation and secretarial work were under the direction of Mrs. Elizabeth Davidson, M.B.E. The Matron, the sister-in-charge—Miss McDermott—and one V.A.D.—Mrs. Edith Abrahams—received the R.R.C., Mrs. Davidson was awarded the M.B.E., and seven members of the staff were "mentioned" for devotion to duty. Portraits of a number of the workers appear on Plate 68.

THE MOTE AUXILIARY MILITARY HOSPITAL, MAIDSTONE. This Hospital was presented to the War Office by Sir Marcus Samuel, Bart., and Lady Samuel acted as Commandant. It was opened in September 1914, and continued its activities till December 1918, during which period 445 seriously wounded non-commissioned officers were admitted. Sir Marcus and Lady Samuel bore the whole expense of maintenance and equipment, including an operating theatre, recreation room, motor ambulance, etc.,and received the cordial thanks of the War Office, Lady Samuel being mentioned in Home Despatches for her excellent work. A short time before the war, Sir Marcus presented an operating theatre and Röntgen Rays Installation to the West Kent General Hospital, Maidstone, where considerable numbers of wounded were tended.

In Lancashire, Mr. and Mrs. Walter Beer* established, at their own expense, the Bradstones Auxiliary Hospital at West Derby, over 600 patients passing through the institution, whilst Mr. John Howard presented for a similar purpose a Convalescent Home he had erected near Brighton. The " David L. Jacobs " Holiday Home at Broadstairs was also used as a Hospital throughout the whole period of the war.

TUDOR HOUSE MILITARY HOSPITAL. The only hospital which was intended exclusively for the use of Jewish soldiers was that established at Tudor House, Hampstead Heath, by Mrs. Bischoffsheim. It was opened in October, 1918, and received a large number of patients until the middle of 1919. Miss Janie Joseph, B.R.C.S., V.A.D,, London 76, was appointed Commandant and was decorated with the order of the M.B.E. in recognition of her valuable services. Dr. A. Gaster, M.D., and Dr. L. Lowenthal were the medical officers, and almost the whole of the nursing staff was constituted by Jewish ladies. The Hospital was visited by Her Majesty the Queen, who warmly commended the work carried on at the institution. (See illustrations, Plates 71 and 72.)

Large numbers of Jews were engaged in Red Cross work, and rose to prominent positions in this organisation. Major Arthur C. Abrahams, C.B.E., was an Administrator of the British Red Cross Society throughout the War at its Headquarters at Boulogne.

JEWISH WAR SERVICES COMMITTEE. During the first year of the war the administrative work in Great Britain on behalf of Jewish soldiers was carried on by the Chaplains and the Visitation Committee of the United Synagogue. But many questions having arisen concerning specifically Jewish needs a new Committee was formed at the end of 1915 at the request of the War Office. This was called the Central Jewish Recruiting Committee, and its headquarters were at the offices of Messrs. N. M. Rothschild & Sons, New Court, London.

The growth in the number of recruits and the general development

* Mrs. Beer was awarded the O.B.E. for her services.

of the work in connexion with the Jewish men in the Forces led to one representative Committee being established, in June 1916, under the name of the Jewish War Services Committee, which dealt with all matters of military interest to Jews, including the registration and enlistment of friendly aliens, and the nomination of Chaplains and officiating clergymen. It also kept records and supervised all religious ministrations to the troops both at home and abroad.

Mr. E. Sebag Montefiore, C.B.E., was the Chairman, Major Lionel de Rothschild, M.P., O.B.E., Vice-Chairman, and Mr. S. Stephany, Honorary Secretary. Major W. Schonfield, T.D., was appointed Officer-in-Charge of Administration, while the Chaplains' Department was in the hands of the Rev. S. Lipson, Senior Chaplain to the Forces. This Committee continued its useful labours until the end of 1919.

A branch of the Jewish War Services Committee was formed at Calcutta in order to supervise all matters concerning the welfare of Jewish soldiers in India and Burmah. The Rev. E. M. D. Cohen, of the " Magen David" Synagogue, acted as President, and Lieut. Herbert Loewe was the Supervising Officer. Every assistance was rendered by Army Headquarters to enable men to have leave for the Festivals and to receive the necessary religious ministrations, in spite of the wide area in which the troops were distributed.

Similar work was carried on by a Committee in Bombay; and other centres, where Jewish soldiers were permitted to assemble for Divine Service and the observance of their sacred days, were at Karachi, Bangalore, Cochin, Rangoon, Poona and Sialkot.

A small Jewish periodical called " Dabar B'Itto " ("A Word in Season ") was published for the use of the troops, and also an English version of the Passover Evening Ritual, both of which emanated from the pen of Lieut. Loewe, and were circulated among the soldiers. It is calculated that there were about 350 Jews on active service in India belonging to all branches of the Forces, exclusive of the members of the native communities who held commissions or served in the ranks of the Indian Army. Among the latter was included a considerable number of the young men of the Bombay community, some of whom

served in East Africa and Mesopotamia. A special unit of the St. John Ambulance Brigade was formed and received the name of No. 3 District Bombay Corps (Jewish Division). An almost complete list of the Bombay Jews who were on duty during the war is printed on page 595.

OTHER JEWISH AGENCIES. In the early days of the war it was realised that the needs of the Jewish soldier and his relatives with regard to questions of Allowances and Pensions would require special attention. Particularly was this so in cases where the English language was not thoroughly understood. Under the auspices of the United Synagogue, an office was opened in 1914 at the Jewish Institute, Mulberry Street, London, where the Revs. A. A. Green and B. N. Michelson were regularly in attendance to deal with applications from dependants. Many thousands of cases passed through their hands and they were enabled to afford valuable assistance to a very large number of soldiers and their relations. The official departments of the War Office dealing with claims, as well as the Regimental Paymasters, were in constant touch with this Committee in settlement of all financial matters that arose, and in addition, the Bureau conducted correspondence on behalf of relatives, with men serving in all parts of the world, traced missing soldiers, recovered effects, secured pensions, and looked after the welfare of widows and orphans. At the conclusion of the armistice claims for demobilisation and their presentation in proper form to the War Office also entailed a considerable amount of labour.

Similar work was carried on in other large cities—Liverpool, Manchester, Leeds and Glasgow—where the local Jewish Ministers, who were usually at the same time acting as Officiating Clergymen to the troops, attended to the needs of the Jewish men and their families. In Leeds, Mr. L. Rosenberg was very active both in recruiting and the care of soldiers and their dependants, and was the recipient of a personal presentation from about 500 Leeds Jewish soldiers in recognition of their appreciation of his labours. Through his efforts about 3,000 men were recruited in the Leeds area.

Early in 1916 there was formed the Jewish Naval and Military

Association with its premises at the West Central Men's Club, 113a, Tottenham Court Road, London, the most active members of which were Mrs. Brighten, Messrs. B. Mocatta, M. Harris, J. M. Ansell and H. Franks. The Association provided a number of beds and an excellent canteen, together with other conveniences of a temporary rest house. Thousands of soldiers of all denominations benefited by this most admirable work until May 1919. It was officially attached to the Y.M.C.A. as its Jewish Branch.

In the general work of the Y.M.C.A., both at home and abroad, English Jews took an active interest, considerable sums being raised both in Australia and the United Kingdom, and the cost of several Huts being contributed. The members of the Central Synagogue, London, subscribed for one Hut, and in recognition of the liberal spirit in which the Y.M.C.A. catered for the needs of the Jewish soldier, especially in allowing the regular use of their buildings for Jewish services, the Jews of the East End of London erected a Hut in the Mile End Road which proved very welcome to local soldiers.

In 1918 a Hut was opened in connexion with the Australian Branch of the Y.M.C.A. in the Strand, next to Australia House. The inauguration ceremony was performed by Lieut.-Gen. Sir John Monash, K.C.B., and the Hut served as a very useful centre for many months. A crowded Passover Evening Service was held in March 1919. The Hut was under the charge of Mr. L. P. Jacobs and Lieut. Harold Boas, the latter acting as the official representative of the Australian Y.M.C.A. in England and France. (See book, " With the Jewish Soldier of the Australian Imperial Force," by Lieut. Boas.)

When the war was drawing to a close, the desirability of co-ordinating the various agencies for the welfare of Jewish soldiers was recognised, and the Central Council for Jewish soldiers was opened at 167, Strand, London, W.C., under the chairmanship of Sir Robert Waley Cohen, K.B.E. This body proved very helpful, especially in assisting demobilised soldiers to return to work. It continued in active operation till September 1920.

SPECIAL CONSTABULARY. A considerable number of Jews ineligible for the Fighting Forces were enrolled in the Special Constabulary. In London, Mr. E. N. J. Jacobson was appointed to the Headquarter Staff and Chairman of the Discipline Board, being awarded the C.B.E. for his services.

THE JEW IN THE FIGHTING FORCES.

As already indicated, there was no section of the war area in which Jews were not found doing their duty.

ROYAL NAVY. On sea they took part in every action of importance and served in every kind of vessel afloat and under the sea. The nominal rolls on page 189 show that the number of Jews in the Royal Navy was comparatively small. This fact is easily explained. In the first place, the sea-port towns contained small Jewish congregations, and further there was a rule of the Admiralty that "persons born in His Majesty's Dominions of foreign parentage were ineligible for entry into the Naval Services, whether their parents were naturalised British subjects or not." This regulation excluded that class of Jewish recruit which poured by its thousands into all branches of the Army, and only a small number of men of foreign birth succeeded in eluding the official rule and performed valuable service with the senior branch of H.M. Forces.

In the famous naval operations for the blocking of Zeebrugge and Ostend, which took place in the Spring of 1918, several Jewish officers and men took part, and Lieut.-Commander R. Saunders was one of the seven officers who obtained the D.S.O. in recognition of gallantry on that occasion.

In the fighting around the British Isles, in the Heligoland Bight, the Battle of Jutland, where a Jewish Warrant Officer was yeoman of Signals on board the Admiral's Flagship, in the Battle of Coronel, the Battle of Falkland Islands, and in the Adriatic Sea, representatives of Jewry are known to have had a share. When H.M.S. "Highflyer" sank the raider "Kaiser Wilhelm der Grosse" off the coast of West Africa in August, 1914, a Jewish sailor was among the crew, whilst on board the cruiser H.M.S. "Glasgow," which alone escaped the disaster

at Coronel, there was an old Stepney Jewish School lad who had been in the Navy prior to the war. One of the gunners of the "Saucy Arethusa" which led the way to victory in the Heligoland Bight on August 28th, 1914, was an ex-Jews' Orphan Asylum pupil, and a master gunner on H.M.S. "Lion" was transferred to the Royal Naval Division as Company-Sergeant Major, where he lost his life in the trenches in front of Havrincourt Wood (Bapaume sector). A Jewish Midshipman went down with H.M.S. "Monmouth" at Coronel, and in the attack on the town of Akaba, in the Red Sea, early in 1915, a Jewish warrant officer, of H.M.S. "Minerva," was in charge of one of the landing parties that took the town. In the landing at the Dardanelles, Admiral de Robeck, in the course of his despatch describing the stirring fight in Gallipoli on April 25th and 26th, 1915, recommended for gallant service in action a young sailor from the Jewish School in Stepney, London, E., by name Lewis Jacobs, belonging to H.M.S. "Lord Nelson." The Admiral reported that "Jacobs took his boat into 'V' Beach unaided, after all the remainder of the crew and the troops were killed or wounded. When last seen Jacobs was standing and endeavouring to pole the cutter to the shore. Whilst thus employed he was killed." On board the Australian cruiser H.M.S. "Sydney," when it destroyed the German raider, the "Emden," off the Cocos Islands in November, 1914, were two Jewish sailors; and in the Homeric struggle when the torpedo boat H.M.S. "Broke," together with the "Swift," defeated the enemy flotilla in the Downs in April, 1917, Jewish sailors were in action. A number of Jews served with the famous Dover patrol and with the Royal Marines at Antwerp and elsewhere, whilst the Royal Naval Volunteer Reserve and the Royal Naval Air Service included many representatives. Others were engaged in submarine work, mine-laying and mine-sweeping.

ON LAND. The operations on land likewise saw Jews in every part of the war area. When General Botha conquered German South-West Africa, in his army there was a considerable number of Jews from Cape Colony, Natal, Rhodesia and the Transvaal. A still larger force

of Jews followed him to East Africa, whilst in the South African Brigade, which won such fame on the Western Front, many officers and men were included. In Cape Town, a unit was formed called the Cape Peninsular Garrison Regiment, which included sixty-eight Jewish members (see names in S. African lists marked C.P.G.R., pp. 568 to 579). Canadian Jews worthily played their part with the Canadian Expeditionary Forces, and Jews from New Zealand were at the capture of Samoa and in the Palestinian and French campaigns. The splendid record of the enlistment of Australian Jews, where, like in South Africa, compulsory service was never introduced, is already mentioned on page 3. In Egypt, Palestine, Gallipoli and France, Australian Jews won renown. The following statistics and record of achievements are taken from the book compiled by Lieut. Harold Boas (see p. 18), pages 50 and 51.

Comparative Statistics.

		Per cent.
Number of Jews in Australia	17,287	
Population of Australia	4,940,000	0.35
No. of Jews in A.I.F.	2,000	
No. of enlistments in A.I.F.	416,000	0.48
No. of Jews in Australia	17,287	
No. of Jews in A.I.F.	2,000	11.5
Population of Australia	4,940,000	
Enlistments in A.I.F.	416,000	9.2
No. of Jews in A.I.F.	2,000	
No. of Jews killed	300	15.0
No. of enlistments in A.I.F.	416,000	
No. of A.I.F. killed and missing	58,228	14.0

Officers.

The present records show that 192 commissioned ranks were held by Jews in the Australian Imperial Force, although this is likely to be

increased considerably when verification is thoroughly completed. They rank as follows:—

Lieut.-General	1
Lieut.-Colonel	2
Major	24
Captain	50
Lieutenant	108
2nd Lieutenant	7

A large percentage of Jewish men also held non-commissioned rank in the Forces.

Honours.

So far as the Records show at this date, the proportion of honours gained by the Jewish personnel of the A.I.F. exemplifies in another way that their part was well played. Apart from the varied distinctions attained by Lieut.-General Sir John Monash, referred to in his biography, the following honours were gained:—

V.C. (Lieut. L. Keysor)	1
D.S.O.	4
Military O.B.E.	3
M.C.	15
M.C. and Bar...	1
M.C. and two Bars	1
D.C.M.	5
M.M.	39
M.M. and Bar	1
M.S.M.	5

and, in addition, 20 officers and men were Mentioned in Despatches.

The highest position held by a Jewish officer throughout the war was occupied by an Australian, Lieut.-General Sir John Monash, G.C.M.G., K.C.B., whose career is set forth in detail on pages 28 to 31. The only other officer to reach the rank of General was Brigadier-Gen.

H. J. Seligman, C.M.G., D.S.O., who was a regular officer attached to the Royal Artillery, and went through the war from beginning to end. Many other officers who served in the various campaigns deserve to be mentioned.

Lieut.-Col. E. H. L. Beddington, D.S.O., M.C., who first proceeded to France in August, 1914, as a captain in the 16th (The Queen's) Lancers, took part in all the early fighting and was afterwards appointed Staff Officer to the Fifth Army. Lieut.-Col. C. J. Elkan, D.S.O., of the Royal Irish Fusiliers, was also a regular officer who fought at Mons and later became a well-known Staff Officer, first at one of the bases and later at General Headquarters. Lieut.-Col. J. H. Levey, D.S.O., had originally been in the Regular Army as a private in the Scots Guards and had seen active service in South Africa. At the beginning of the war he was Sergeant-Major to the 3rd Scots Guards. He was given a commission in the Gordon Highlanders, but, before proceeding to his battalion, was appointed Chief Instructor to the Royal Naval Division, which saw active service in the Dardanelles, at Antwerp, and on the Western Front. Colonel Levey became a Commandant of a Corps School in France, was given command of a battalion, the 13th Royal Sussex Regiment, late in 1917, and won the D.S.O. in the battle for the Passchendaele Ridge.

Other officers of similar rank who gained distinction were: Lieut.-Col. H. E. Cohen, D.S.O., of the Australian Artillery; Lieut.-Col. Stanley G. Cohen, who led the 5th King's Liverpools into action; Lieut.-Col. H. J. Solomon, M.C., of the Royal Army Service Corps, who was in charge of the main Base Depot for the supply of the Army in the Field at Havre and later on at Salonica; Lieut.-Col. F. H. Kisch, D.S.O., and Lieut.-Col. R. H. Joseph, D.S.O., in the Royal Engineers; Lieut.-Col. H. Weisberg, D.S.O., of the City of London Yeomanry, who fought in Gallipoli and Palestine; Lieut.-Col. I. M. Heilbron, D.S.O., R.A.S.C., and his brother, Lieut.-Col. E. J. Heilbron, K.O.Y.L.I., attached to the West African Regiment; Lieut.-Col. W. H. Samuel, of the 11th Middlesex Regiment, and Lieut.-Col. C. Beddington, who was in command of the Divisional Mounted Troops

of the 20th Division in France. Lieut.-Col. C. S. Myers, Royal Army Medical Corps, was one of the principal medical officers in France engaged on work in connection with nervous diseases and shell-shock, whilst Lieut.-Col. B. E. Myers was in charge of the New Zealand Hospitals in the United Kingdom. Lieut.-Col. R. Q. Henriques commanded the Engineers in the 60th London Division both in France and Palestine. Lieut.-Col. J. Waley Cohen, C.M.G., D.S.O., proceeded to the front with one of the first Territorial battalions to go to France, the 16th London Regiment (Queen's Westminster Rifles), and was later attached to Army Signals, in which service he held various commands, whilst his brother, Lieut.-Col. C. Waley Cohen, C.M.G., C.B.E., Royal Army Service Corps, held an important post in the Salonica Forces. Another example of an officer to rise from the ranks and become a Lieut.-Colonel of a battalion was J. S. Miller, D.S.O., who later was appointed in charge of the Depot of the Jewish Battalions in training in England.

Major Sir Philip Sassoon, Bart., M.P., C.M.G., of the Royal East Kent Yeomanry, proceeded to the Front as Private Military Secretary to the first Field-Marshal of the British Army in France, Lord French, and held the same important office throughout the whole war to Field-Marshal Sir Douglas Haig. Among the men to whom was due the invention of the Tank, which weapon played so important a part in bringing about a successful issue to the war, was Lieut.-Col. Sir Albert G. Stern, K.B.E., C.M.G., a member of the well-known banking firm of Stern Brothers, who has written a book upon the story of the Tank in the War. The first group of Tanks to be sent into action in September, 1916, was painted by the brush of Lieut.-Col. S. J. Solomon, the well-known artist of the Royal Academy. Lieut.-Col. Solomon was sent on a special mission to develop the art of camouflage at the Front, and he spent the whole of the period of the war in this work. He also established a school of instruction for this purpose in London, and published a work called "Strategic Camouflage." Another artist to proceed to France at the invitation of the War Office was Prof. W. Rothenstein, who was commissioned to paint pictures of the war area for the Government.

Among the best-known families of Anglo-Jewry to send sons into the war were the Rothschilds, of whom all three sons of Mr. Leopold de Rothschild were on duty. Major Evelyn de Rothschild fell at the head of his men of the Royal Bucks Yeomanry in the campaign in Palestine, and Captain Anthony G. de Rothschild, of the same regiment, was wounded in action at Gallipoli. The Sassoon family contributed ten officers, of whom three won the M.C. The family of Sir Isidore Spielmann, C.M.G., and his relatives who were engaged in the war number forty-one, who were all commissioned officers, and of whom Captain H. L. I. Spielmann, of the Manchester Regiment, was killed in action at Gallipoli; two others fell in France and twelve were wounded. The Beddington family contributed thirty-seven members, and of the sons of Mrs. Arthur Sebag Montefiore all five held commissions. Captain Robert, the eldest, of the Royal East Kent Yeomanry, died of wounds received in action at Gallipoli, and Major Thomas, of the Royal Horse Artillery, won the D.S.O. and M.C. The second son of Sir Marcus Samuel, Bart., Lieut. Gerald Samuel, fell at the battle of Messines in June, 1917, and the elder son, Capt. Walter H. Samuel, gained the M.C. and served as a Staff Officer.

Jewish officers occupied important posts in the administration of the army both at home and abroad, serving as town majors, railway transport officers and interpreters, and were especially helpful in connection with Intelligence work. Officers and men alike won distinction by their gallant conduct in such hard-fought fields as the battles of Flanders and the Somme, in the Dardanelles and in Mesopotamia, and some were among the prisoners at the fall of Kut. Large numbers were met by the chaplains in the Expeditionary Forces in Italy and on the Salonica Front. Others were present at the capture of Baghdad, whilst in Palestine, in addition to the men in the Jewish Royal Fusilier units, there was a considerable body of Jewish soldiers in the 60th London Division who were at the taking of Jerusalem. A Jewish Palestinian, Captain A. Aaronson, won the D.S.O. for organising a spy system which proved of the utmost value to the British Intelligence Department in the campaign against the Turks. In the lesser

operations of the British Army Jews were also to be found. As an illustration of this, one may mention the daring march of General Dunsterville's small force from Baghdad to Baku in 1917. This force held Baku for a short time, when it was almost overwhelmed by the enemy and obliged to evacuate the city. Among the survivors of this exploit were Jewish Sergeants in the Worcester and R. West Kent Regiments and two men of the Gloucester Regiment. Jewish regulars belonging to the South Wales Borderers co-operated with the Japanese Army at the taking of Tsing-tau, and in the Armoured Car Battery lent to the Emir Feisul in the Hedjaz, were two Jewish drivers who accompanied the Arab army in its northward advance to Palestine. A Jewish Sergeant was in charge of one of the Locker-Lampson armoured cars in their adventures in Russia and subsequently in Mesopotamia, and in the fighting against the Senoussi in Egypt South African Jews participated.

It is a striking fact, as already mentioned, that the large majority of Jews engaged on active service belonged to the fighting units of the Army, such as the Infantry, Artillery, Tanks, Machine Gun Units, and the special Brigades of the Royal Engineers who were in charge of the gas operations. In the Administrative Departments they appear to have been comparatively few in number. In the Royal Army Medical Corps there was a considerable number of Jewish doctors, several of whom were killed, and most of the rank and file are known to have acted as stretcher-bearers on the battlefields and performed extremely good work under the most dangerous conditions. Attached to the Medical Staff of the Second Army in France, and afterwards in Italy, was Major M. Coplans, D.S.O., Royal Army Medical Corps, whilst Lieut.-Col. H. Lightstone, D.S.O., Royal Army Medical Corps, was in charge of the important work of evacuating the wounded from the front areas during the whole Somme battles, July to October, 1916.

Aviation. The air fighting which led to the wonderful development of the Royal Flying Corps, afterwards called the Royal Air Force, attracted a large number of Jewish young men, many of whom gained distinction as aviators. In the first list published of the awards of the

Distinguished Flying Cross the names of Captain D. C. Bauer and Lieut. G. F. Hyams were included, and Major J. Kemper, M.B.E., who had risen from the ranks, was given charge of a large aircraft depot near one of the bases. Captain Desmond Tuck was attached to the French Flying Corps in the Salonica area, where he won the Croix de Guerre. In the first raid made upon a German aerodrome, Major R. L. Marix took part and won the D.S.O., and Captain J. I. Barnato flew one of the aeroplanes that dropped bombs on the city of Constantinople —feats which, in the early days of flying, created a great sensation. Among the rank and file was included a large number of Jewish tailors and other workmen who were engaged in preparing the different parts of the aeroplanes and in other departments of the R.A.F. (See also details of the awards of the D.F.C., p. 151.)

The extracts from the official documents and the lists of honours set forth in this book—no less than the sad Roll of the Glorious Dead—will fill out this brief story of the achievement of British Jewry in the Great War, constituting a record of which we have reason to be truly proud. By this record of patriotism and sacrifice, British Jewry will be judged in the years to come, and there need be no fear as to the verdict that will be pronounced. For the Jew of the British Empire has risen to the height of his opportunity during the greatest crisis in the history of England, and side by side with his compatriots of all other creeds and nationalities has materially contributed to the victory of the cause of the Allies.

Record of
Lieut.-Gen. Sir John Monash,
G.C.M.G., K.C.B., V.D.

THE story of General Monash's rapid rise to the highest commanding position in the Australian Forces will go down to posterity as one of the most remarkable developments of military genius. He is the first civilian soldier to have secured this coveted position. More than this, he is the first Jewish soldier to have risen to the rank of Lieut.-General.

This could never have been accomplished had it not been for his sound business and organising ability, supplemented by his military knowledge. His strength lay in these two attributes, and he leaves the army as one of its most successful and most popular officers.

Born in Melbourne on June 27th, 1865, of the family of an old Australian colonist, Sir John Monash was educated at Scotch College, Melbourne, of which he was Dux in the year 1881, also taking in the same year the Matriculation Exhibition in Mathematics, and first-class honours in Modern Languages.

In March 1882, entering the Melbourne University, he took the Arts Course and obtained his degree of B.A. Continuing, he took the engineering course, qualifying for the B.C.E. degree, and later secured his M.C.E. degree. In the final year of his study in engineering at the University, he secured the "Argus" Scholarship in Engineering with first-class honours.

For the time being this terminated his studies, and from 1885 until 1892 he practiced as a civil engineer. First of all he officiated as Assistant Engineer at the construction of the new Prince's Bridge, Melbourne, and was later employed in a similar capacity on the Falls Railway Bridge, and the Queen's Bridge, Melbourne. In 1887 he was appointed Engineer for the construction

of the Outer Circle Railway, Melbourne, continuing as such until its completion in 1891. Following this, he acted in the capacity of Assistant Engineer to the Melbourne Harbour Trust. He continued to fulfil his duties in this connexion until 1893, when he commenced in private practice as a consulting engineer. During the last two years of his connexion with the Melbourne Harbour Trust, however, Sir John took the Law Course at the Melbourne University, obtaining the LL.B. degree.

He practiced as consulting Engineer in general railway, bridge and hydraulic engineering from 1893 until 1914, taking up in 1900 as a speciality, Reinforced Concrete Construction, which he introduced into the Southern Australian States, executing works for the Government and the municipalities to the value of over a million pounds sterling. During this period he was much in demand as an expert witness in litigation connected with drainage and water supply questions, also in actions for infringement of letters patent and in arbitration cases, frequently acting also as arbitrator.

He was admitted as Associate Member of the Institution of Civil Engineers, London, in 1895, and in 1902 was admitted to full membership of this institution.

He became a member of the Council of the Victorian Institute of Engineers in 1905 and officiated as President during 1911, 12 and 13.

Sir John Monash's business career accounts very largely for his success as a soldier. It is only possible to give a brief résumé of the many and varied positions which he has held.

In 1884, he entered the Victoria Militia, receiving a commission as Lieutenant in the Victorian Garrison Artillery in the year 1887, rising through all grades to the command of the North Melbourne Artillery in 1901.

In 1908 he was appointed to the Intelligence Corps as Lieut.-Colonel and promoted Colonel in command of 13th Infantry Brigade in 1913. In 1901 he won the first Gold Medal for military writings in the Commonwealth Journal.

At the outbreak of the European war, he was appointed Chief Censor for Australia, and was later appointed to command the Fourth Infantry Brigade of the A.I.F. He was in command of the second Australian convoy of 22 ships, landing in Egypt in January 1915. He commanded the Fourth

Brigade at the Landing at Gallipoli on April 25th, 1915, "Monash Valley" being named after him. He continued in command of the Fourth Brigade throughout the whole period of the occupation of Gallipoli, and was present at the evacuation. Subsequently he served with his Brigade in the Canal Zone, Egypt, until May 1916, and then took them to France.

In July 1916, being appointed to command the Third Australian Division, with the rank of Major-General, he proceeded to England, where he organised, equipped and trained this Division, taking them to France in November 1916, and he served there until the cessation of hostilities. He took part in the battle of Messines, June 1917, and the three phases of the third battle of Ypres, July to November 1917.

When in April 1918, General Sir William Birdwood was placed in charge of the Fifth Army, Sir John Monash was appointed to command the Australian Corps, with the rank of Lieut.-General. At this time, four of the Australian Divisions held the line near Villers-Bretonneux, blocking the way of the enemy to Amiens. In vain the enemy sought to break down the defence of the Australians, and in July the victory at Hamel was achieved which was the prelude to the great attack of August 8th. At Hamel, Sir John experimented with a series of new tactics in which Tanks were largely employed and achieved marked success.

When the great counter-attack of August 8th was commenced, Sir John was in charge of the Australian forces which broke through the German lines together with the British and Canadian Divisions on the Amiens front. His advance was wonderfully rapid. Péronne and Mont St. Quentin were taken by a brilliant charge of the Australian soldiers and for over 100 days the advance continued, Sir John leading his forces from victory to victory until the Armistice was declared. On his return to London, Sir John led the Australians through the streets of London and was everywhere acclaimed. He has written a graphic account of his battles in his book called "The Australian Victories in France in 1918." A famous critic wrote of this work, that, "it is a particularly shrewd and able book which will be read as eagerly for its real human interest as for its undoubted technical and historical value."

Lt.-Gen. Sir John Monash was created C.B. in September 1915, and

K.C.B. on January 1st, 1919, being seven times mentioned in despatches. He was created Grand Officer, Ordre de le Couronne (Belgium) on the 18th October, 1918. On November 18th, 1918, he was created Grand Officer, Legion d'Honneur, France. During November 1918 he was awarded the Belgian Croix de guerre, and also the French Croix de guerre avec Palme. In December 1918, he was appointed Director-General of Demobilisation and Repatriation, A.I.F., and took up his quarters in London. On 1st January, 1919, he was created G.C.M.G. In January 1919, the President of the United States of America conferred upon him the American Distinguished Service Medal. The London degree of D.C.L., Oxford and Cambridge were conferred on him in June and July 1919. On his return to Australia, he was received with every mark of honour and fêted as one of Australia's most distinguished soldiers.

RECORD OF WAR SERVICE OF SCHOOLS AND CLUBS

	ON ACTIVE SERVICE.		DIED.	
	Officers.	Men.	Officers.	Men.
Bayswater Jewish School, London, W.		141		9
Borough Jewish Schools, London, S.E.	3	160	No record kept.	
Grove House Club, Manchester		274		13
Hayes Industrial School for Boys...	1	139	—	14
Hutchinson House Club, London, E.	19	328	2	18
Hebrew Schools, Liverpool	12	250	1	31
Hebrew Schools, Birmingham	6	258	1	23
Jewish House, Cheltenham...	40	—	8	—
Jewish House, Clifton	132	6	24	—
Jewish Lads' Brigade	Cannot be ascertained		39	525
Jews' Hospital and Orphan Asylum, Norwood...	4	135	1	14
Jewish Working Men's Club, Manchester ...	11	210	—	5
Jews' School, Manchester		464		21
Jewish Lads' Club, Notting Hill, London, W. ...	24	159	6	14
Jews' Free School, London, E.	19	1210	1	78
Stepney Jewish Lads' Club, London, E.... ...	16	417	6	35
The Maccabeans	74	6	10	3
The Old Boys' Club, London, E.	10	115		11
Victoria Working Boys' Club, London, E. ...		435	13	18
Westminster Jews' Free School, London, W. ...	7	290		16

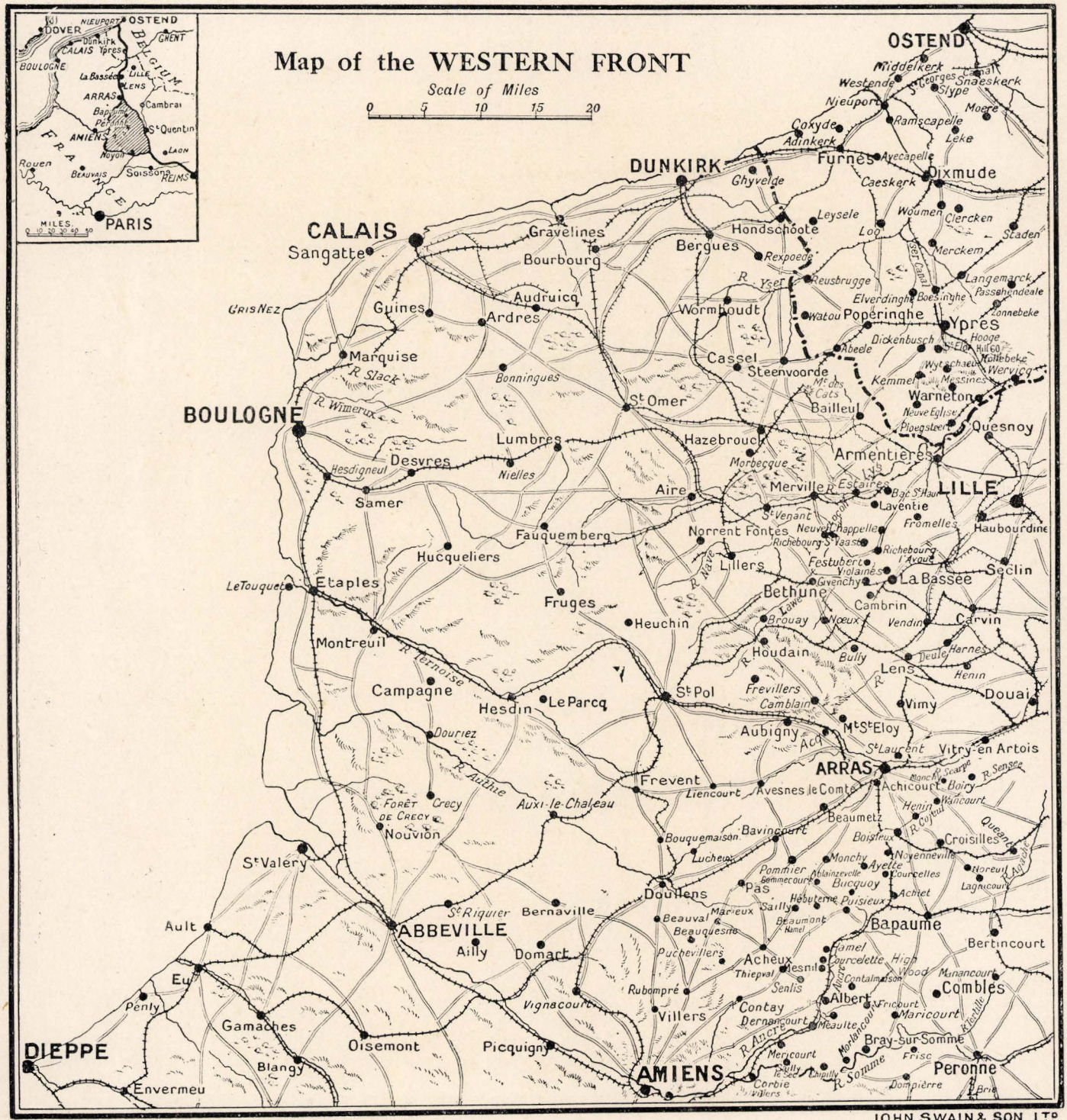

REPRODUCED BY KIND PERMISSION OF THE "OBSERVER"

JOHN SWAIN & SON LTD

EXPERIENCES OF A JEWISH CHAPLAIN ON THE WESTERN FRONT (1915—1918).*

By Rev. MICHAEL ADLER, D.S.O.

DURING the recent Great War, for the first time in Anglo-Jewish history, Jewish Chaplains formed part of the British Army on active service. The demand for Jewish Chaplains to live at the front with their men became apparent in the early days of the War, in order to minister to " the large Jewish Community serving in the field," as Field-Marshal Lord French described them in one of his despatches. My work at home as a Territorial Chaplain soon proved to me that opportunities for valuable service in the war area would present themselves, if the necessary arrangements for proceeding abroad could be made. I therefore suggested that I should transfer my activities to France. This raised many difficulties, as the authorities at the War Office could find no precedent for a Jewish Chaplain being attached to an Army in the Field. Through the kind offices of the late Sir Charles Henry, Bart., M.P., however, it was decided that I should be allowed to pay a visit to the troops in order to ascertain whether there was any scope for religious work among the Jewish soldiers scattered in all parts of the front. The Chaplain-General, the Right Rev. Bishop Taylor-Smith, C.V.O., had previously shown his interest in my work by attending one of the Chanucah Military Services, and in many other ways, and now proved himself most helpful. When the question of my Chaplain's badge was considered, he readily approved of my proposal that the " Magen David " should be adopted in place of the customary Chaplains' badge.

Upon landing at Havre in January, 1915, the spirit of cordial helpfulness which marked our future relations throughout displayed itself immediately, when the Principal Chaplain of the British Expeditionary Force, the Rev. Dr. J. M. Simms, C.M.G., met me at the dock and accompanied me to report my arrival at Base Headquarters.

On board the ship I had met Lieut. Ernest Polack, who was thus the first Jewish officer on active service whom I encountered, and it was with great sorrow that in July, 1916, I learnt of his death in action.

* Reprinted from *The Jewish Guardian.*

On emerging from Base Headquarters, a soldier saluted me and asked if I was the Jewish Chaplain—as he had noticed the " Magen David " I was wearing. This badge, from the first hour of my landing, thus proved itself of the utmost value in drawing the attention of our men—and I later on had one fixed on the bonnet of my car.

A brief look round Havre with its hospitals, depots and camps scattered over a large area soon brought me face to face with what was going to prove a serious difficulty unless rapidly overcome. It was evident that the transport question had to be solved without delay, as I could not cover the ground by using the local trams or jumping on a motor lorry. With the Army authorities I could do nothing at this stage, but on the second day of my arrival, the friendly relations between the Y.M.C.A. and myself began, which continued both towards myself and all the other Chaplains during the whole period of the War. Mr. Pilkington, in charge of the office at Havre, lent me a small Ford car driven by a young curate, with whom I had many a pleasant conversation. The first service I held in France was in a Y.M.C.A. Hut at Harfleur Reinforcement Camp on Friday evening, January 29th, which date, I believe, also marks the opening of the first Y.M.C.A. hut in this great camp. Nominal rolls of Jews in the area had been obtained, notices were published in Base Orders, and invitations sent to all officers and men in Havre, with successful results.

My second service was held in the local Synagogue at Havre, the community taking considerable interest in this first gathering of Jewish soldiers. It was naturally part of my programme to get into close touch with the French Jews wherever possible, as I could not give personal attention to the Bases and the Front Areas single-handed. It was necessary to make arrangements with the local French communities to look after the religious interests of the Jewish soldiers in their areas and to arrange for burials, and this I proceeded to do in Havre, Rouen, Paris, Versailles and Boulogne. I must especially allude to the keen personal interest taken in the local British-Jewish soldiers by the authorities of the Rouen Congregation, headed by their President, M. Fernand Lang. Both to myself and to the other Chaplains stationed in Rouen they on all occasions extended the utmost kindness and helpful assistance. In Boulogne, the Rev. M. Weill, and in Havre, the venerable Rev. M. Cahen, proved themselves warm-hearted friends of the Jewish soldier.

On my first arrival at Rouen a surprise awaited me, as the Principal Chaplain showed me a letter from the Army Council in which it was laid down that I " was not to venture beyond the lines of communication on the chance of meeting with the adherents of my Faith." Dr. Simms at once expressed his agreement that this would limit my powers of usefulness to a considerable degree, and, through his kind intervention, I shortly afterwards received permission to visit G.H.Q., then at St. Omer, and made the acquaintance of the principal authorities there. The foundations of my future work were thus successfully laid.

During my first visit to the B.E.F. I went to Paris, where I came into close contact with the late Grand Rabbin M. Alfred Lévy, as I had a scheme to provide the Jewish soldiers in France with *Motzas* for the coming Passover. It was arranged that a local Jewish society should take the matter in hand as they were doing the same for the French Army. The expenses were raised in England, and I supplied a list of some 1,200 men to whom the food was to be forwarded. Unfortunately, the French Committee did not carry out my instructions, but sent the supplies to the main depot at Havre in a number of large crates. There they remained for a considerable time unopened, as I learnt to my annoyance later, when I received an official letter about three months after Passover, asking me what I wished to be done with the special food that was awaiting distribution ! No further attempt was made to supply *Motzas* to soldiers in the Field until after the Armistice, when the Chief Rabbi was able to forward large supplies to France.

On my return to London, I presented a report to the War Office, which resulted in my being informed that I could return to the Front for as long a period as necessary. I paid a second round of visits to nearly all the same areas, before taking up my residence in St. Omer, near G.H.Q., in a billet situated in a narrow street close to the Mairie, which was known as " Burlington Arcade " or the " Dardanelles." From here I organised a series of services along the whole front, which, in those days, extended from Ypres in in the north to Bethune in the south, and was occupied by the First and Second Armies, and also kept in touch with the widely-scattered camps and medical units of the forward districts.

With the help of Dr. Simms and G.H.Q., a motor car was placed at my disposal, which was certainly an exceptional privilege, but, naturally, was indispensable for my work over the huge area under my charge.

At the end of June, 1915, the Chief Rabbi paid a visit to France, when he had an interview with Sir John French, then in command of the Army, and dined at the house of Lieut.-General Sir Neville Macready, the Adjutant-General. From both of these distinguished soldiers, we heard words of commendation of the services rendered in the battle-field by men of the Jewish faith. After a service in the Soldiers' Club at St. Omer, I escorted Dr. Hertz to the Front areas where we visited Ypres a month after the great battle in which the enemy had first used gas in their attacks, and also to the stricken area south of Bethune, where we held a service in the square of Mazingarbe, well known to all soldiers who have been in the line in the Loos and Vermelles sectors. As the shells of the enemy were exploding quite near to us, I was very glad when the car took us safely out of this dangerous zone.

On our way to visit Ypres, we halted for lunch at a Casualty Clearing Station. This was situated in the famous Trappist Monastery of Mont-des-Cats, which stands at the top of a hill behind Bailleul, prominent for many miles round. From this building one could see clearly the ruins of Ypres and the whole line as far as Bethune. As we entered the gates and sent in our names through the sentry, we were met by Lieut.-Col. W. P. Peake, R.A.M.C., and the Chaplain, the Rev. Mr. Tate. We were received most hospitably, and the Chaplain, who had been trained in a Scottish school of theology, on learning that we were Jews, addressed us in Hebrew words of welcome. As I afterwards lived at this Monastery for some months, I learnt that Mr. Tate possessed a sound knowledge of the Hebrew language. I remember on the first visit that we examined the admission and discharge books of the C.C.S. to see if there were any Jewish patients there, and found a man by the name of Cohen entered as a member of the Church of England. We visited him and learnt that he was not a Jew, much to the surprise of Dr. Hertz. I had already come across several soldiers bearing the names of Cohen, Levy, Isaacs and Solomons who were Christians—a fact which put me on my guard against accepting any man as a Jew unless I was absolutely certain that he belonged to the Faith. A day's motor run from St. Omer took us to Rouen where the Chief Rabbi preached to a large congregation, after which we were entertained by the President, M. Lang. The visit closed with a service in Boulogne.

Arrangements were made in November, 1917, for the Chief Rabbi to pay a second visit to the Front; but, owing to unforeseen circumstances, this trip had to be abandoned at the last moment.

My work now developed by my deciding to leave G.H.Q. in order to live at the Mont-des-Cats Monastery—much nearer to the trenches. I wrote to Col. Peake asking him if he could find accommodation for me among his Mess, and he replied that "he would gladly do so if I would follow the doctrine of the Rechabites of the Bible." I replied that I was willing to do this as far as the custom of dwelling in a tent was concerned, but I could not bind myself to the other law of the Rechabites in regard to beverages. Until the Battle of Loos in September, I lived in a tent in the monks' garden, using as my office the bedroom of the Colonel—whose personal kindness to me, and to the Rev. V. G. Simmons, C.F., who succeeded me, will never be forgotten. My stay at this centre for many months was full of interest, for it was here that, at the invitation of the Colonel, I delivered two addresses to the officers and men of the unit at the Sunday afternoon services. I also held services here, in a room full of crucifixes, for the Jewish soldiers of Canadian and Imperial Divisions encamped round the hill.

A series of talks which I gave to the men of the C.C.S., dealing with the religion and history of the Jews, created considerable interest. I had already delivered similar addresses in Y.M.C.A. huts in Rouen, and later, when at Achiet-le-Grand, six lectures to crowded audiences were successfully given.

From Mont-des-Cats I was able to supervise the whole of the front line of the two Armies which were then in France, with occasional runs to the Bases when necessity arose. Shortly after I had taken up my residence in this forward area, I received a letter from a Chaplain, the Rev. Mr. Williams, sending me a nominal roll of Jews of the 17th Division to which he was attached. This act of courtesy led me to visit him in his billet at Reninghelst, near Poperinghe, where I lunched with a group of Chaplains of different denominations, and was asked to recite the Hebrew "Grace at Meals." Here I learnt that no objection would be taken at any Divisional Headquarters to my receiving these lists of Jews. These returns were therefore obtained two or three times a year, a privilege which was conceded to Jewish Chaplains alone, and of enormous help in the organisation of our work. Before a service could be conducted, arrangements were made through the Divisional Headquarters for the time and place, which would be any day of the week and any hour convenient for the men. Secret information was given concerning the location of troops and when they were not actually in the front line on duty. At G.H.Q. I was allowed to visit the O.B. (Order of

Battle) department and learn all necessary for my work. Staff officers were amused at seeing me write down the information about troops and movements in Hebrew, and the hope was expressed that no German understanding this language would capture my note-books. Orders were issued about the services in the Divisional Orders and a postcard was sent by me to every officer and man giving him details of the meetings, and these cards were distributed by the Divisional Headquarters. Notices of the services were placarded in Y.M.C.A. huts, and thus attracted the attention of stray soldiers. Their devotion to Judaism was exemplified by the eagerness of the men to attend these services under the most difficult conditions and frequently after long journeys, and the form of service I originated was based upon the Soldiers' Prayer Book, a work which was very greatly treasured by the men. Of this book, which I compiled in August, 1914, and the Chief Rabbi enlarged later, over 100,000 copies have been printed, and it has been used by the Army in all parts of the world. It has also served as a model for the American Military Prayer Book. A part of our service was in English, with familiar passages in Hebrew, as we desired to enlist the interest of those men who had no knowledge of the sacred tongue. Many a soldier whom I personally asked to come to the services informed me that he did not wish to attend, as he knew no Hebrew; but, upon my urging him not to absent himself, most of them presented themselves and never failed to come a second time. It was interesting to observe that the knowledge of Hebrew seemed better among soldiers from the large provincial cities than among London men—a difference which one could easily detect during the course of a service, and especially in the singing of hymns like *Adon Olam* and the *Yigdal,* which formed part of every ritual.

We held these services in all kinds of places—often in the open air and in Y.M.C.A. or Church Army huts; sometimes in barns or in ruined buildings destroyed by the enemy's shells, or in billets set apart for our convenience. On one occasion during the Somme battles of 1916, when visiting a R.A.F. balloon unit in Fricourt Wood, the C.O. ordered us to shelter in an old German dug-out as it was not safe where we were standing. In the village of Morlancourt, near Albert, an old disused church was utilised by me for a service; many a village town hall (or Mairie) witnessed a Jewish gathering for worship; on one occasion the 56th London Division Headquarters ordered a marquee to be specially erected for a service in the middle

of a square of a destroyed village (Achicourt) near Arras. Many a time I would visit a group of men, however small, in some out-of-the-way place, much to their gratification, and a friendly chat and smoke always concluded with a brief religious service in which the men earnestly joined. Sometimes the orderly room would be clearly for my visit to the Jewish men of the unit, and, on one occasion, an adjutant who did not know what was happening walked suddenly into his orderly room to find, much to his astonishment, a Jewish Chaplain and twelve men engaged in prayer! I once met a party of fifty newly-arrived Jewish soldiers belonging to the 1/1st Bucks. Battalion—to which Lieut. D. Fallon, M.C., was attached—near a village called Bouzincourt, outside Albert. As the place was being bombarded, all troops were ordered into the open, and we found a vacant space in a cornfield where a square was formed and a brief service held. It was a very solemn occasion as it was the first time these men had seen and heard a shell explode, and they were due to begin their work in the trenches that same evening.

I well remember the surprise of the Mother Superior of the Hospice at Locre—famous for its battles in 1918 and for the grave of Major Willie Redmond being there—when I asked permission to use the central hall for a Jewish service after the Church of England and the Roman Catholics had already held meetings there, and we saw the nuns peeping at our gatherings as the Jewish boys lustily sang *Adon Olam* and the National Anthem.

Each soldier I met, whether singly or at a gathering, gave me his details and the address of his family, and a letter was written to his home, which led to a most interesting correspondence. My heavy post-bag at times was the standing joke of the local Army Post Office and of my Mess, and many hours were spent at the desk in keeping in touch by letter, both with the soldiers and their anxious relatives. The address, "Jewish Chaplain, France," was sufficient to find me, and one intelligent youth directed his letter to the "Commander-in-Chief of the Jewish Army in France!" I was also given the title of "O.C. Jews."

The Army authorities were of the utmost assistance in arranging our services, and from time to time I received letters from Christian Chaplains and from Officers Commanding Units in which Jewish soldiers were found asking me to arrange services for their men. I had often to travel long distances for these meetings, but all labour in connection with their organisation was more than amply repaid by the large number of men thus being

enabled to meet other Jewish lads and to take part in some form of Jewish religious service under the peculiar conditions in which they lived.

It soon became evident that a second Chaplain was required, and it was with great pleasure that I learnt that, on the suggestion of the late Mr. Albert Jessel, K.C., the Rev. V. G. Simmons, of the West London Synagogue, had agreed to join me, and in August, 1915, he came to France and began his work in Boulogne. Later on, when I removed in April, 1916, to the Third Army, Mr. Simmons took my place at Mont-des-Cats, and his work at the Base was carried on by the third Chaplain, the Rev. Arthur Barnett, who ultimately in 1918 succeeded me as Senior Chaplain at the Front.

Everyone who has been on active service knows how precious the word "leave" was to the man longing to return home if only for a few days. This desire was emphasised on the part of the Jewish soldiers at the approach of the Sacred Festivals, and I therefore had an interview with the Assistant Adjutant General at G.H.Q. to consider if an order could be published to allow Jews to go home to observe at least the Day of Atonement. It soon became evident that there were insuperable obstacles in the way, but G.H.Q. issued a letter upon the subject to the B.E.F. in August, 1915, to the following effect: "The Jewish Chaplain has put forward a request that any Jewish soldier who in the ordinary course be granted leave of absence during the next two months may be permitted to select days including 17th and 18th September (the Jewish 'Day of Atonement'). I should be glad if you will give this matter such consideration as may be possible."

A similar letter was issued for Passover, 1916, but the results were far from satisfactory as there were so many difficulties in making suitable arrangements to set the Jewish soldiers free, and no further action was taken except to grant facilities to organise services in the field on all sacred days.

As I was alone in the Front areas during the New Year and Day of Atonement of 1915 and desired to arrange as many services as possible for the men in the lines, on the first day of the New Year I had a large gathering in a Soldiers' Club in St. Omer, and on the second day I met a crowd of Canadian soldiers and men from English divisions of the Second Army in a tent belonging to the 3rd Canadian Field Ambulance in "Aldershot" Camp close to Neuve Eglise, a short distance from "Plugstreet" Wood. The Padre of the unit made all preparations for our meeting, the officers' mess tent being cleared for the occasion. After the service, a Canadian staff-

sergeant provided lunch for all the worshippers, many of whom had come from long distances. One man in the Belgian Armoured Cars had motored from Dunkirk, 40 miles away. I remember a Canadian soldier saying to me after the service how delighted he was to see a Jewish Chaplain so close to the line conducting religious services for the men, as he was under the impression that we lived at the Base, where alone Jewish soldiers received our ministrations. To these services I took a Scroll of the Law in a small box which served as an Ark, lent to me by my French friends from the Boulogne Synagogue. My orderly, Cpl. R. Friedlander, who was with me throughout the whole of my work and rendered invaluable service, made a white curtain for the Ark, with a Hebrew inscription upon it, and the ceremony of the Reading of the Law was made doubly impressive in the special circumstances in which the services were held.

Having thus allotted the days of the New Year to the areas of General Headquarters and the Second Army, I was anxious to meet the men of the First Army round Bethune for the Day of Atonement. I learnt that the 47th London Division, containing some 200 Jews, were in the line in this sector, and I was also aware that within a few days after the Day of Atonement (the 18th September) a great battle was to be fought. I therefore journeyed south to the Bethune area and decided to hold this service in the mining village of Nœux-les-Mines, which would enable all local troops in the front lines, some four miles away, to attend. This visit to Nœux-les-Mines to arrange the service with Divisional Headquarters will always be impressed upon my memory because it was on this occasion that I paid a visit with the Colonel of the 19th London Regiment to the front line trenches, opposite the Double Crassier of Loos, where the battle took place a week later. It was a very thrilling experience, especially to one who had not been through it before. The enemy's artillery was disagreeably active that night as we passed through the ruined village of Maroc and inspected the trenches of the London men, and I was greatly relieved when, at about two in the morning, I reached my billet in the forward village of Les Brebis and went to bed in a miner's cottage.

My first service on Yom Kippur in the Mairie of Nœux-les Mines was most inspiring. Men marched in fully-equipped straight from the lines, special orders having been issued to set them free, and we numbered about 200 congregants. Many of the officers and men who were present at this

service, which lasted three hours, fell in action on the following Saturday when the Army " went over the top," and the knowledge that a fierce struggle was shortly about to take place seemed to add an air of solemnity to our prayers which no words of mine can adequately depict. The men of the 8th Division were too far away to join us on the Fast Day, and I therefore wired to the Divisional H.Q. that I would hold a service for these soldiers on Sunday, September 26th. To this, I received a reply as follows :—" Regret proposed service next Sunday impossible." It was the second day of the great battle of Loos.

In the Second Army area, near Poperinghe, Atonement Services were conducted by Staff Sergeant J. Canton-Cohen, R.A.M.C. (killed in action July, 1916), in a marquee lent by his O.C.

Whilst the battle of Loos was in progress I visited the Field Ambulances, Dressing Stations and the Casualty Clearing Stations in the area and saw for the first time the dreadful sight of thousands of wounded and dying men being brought in. In Bethune, I met Field-Marshal Viscount French on the third day of the battle, in a hospital, and also at my C.C.S. which he visited. I frequently acted as interpreter with German wounded, several of whom were Jews, and found many opportunities to be of help in the work of attending to the patients who poured into the three C.C.S.s at Lillers. I also called at every Battalion Headquarters to learn what casualties had occurred among our men, and met troops who had been relieved from the line to hear, at first hand, graphic descriptions of the fight.

In the orderly room of a Highland battalion the Sergeant-Major informed me that one of his Jewish men had been most helpful during the advance into the enemy trenches owing to his knowledge of German. I saw this soldier, who was a Russian, who had enlisted in Glasgow, and spoke very imperfect English. He narrated how his services were requisitioned by his friends to call into the German dug-outs to demand surrender, and his shout to the enemy was " Kim Arois " (Yiddish, " Come out")—and the Germans understood him !

During the week between Atonement Day and the battle, I decided to change my headquarters in the north and left Mont-des-Cats. I attached myself to No. 9 C.C.S. in Lillers in order to be near the area where active operations were in progress. I was still in sole charge of the whole Army front, having frequently to run up to the districts of Poperinghe and Bailleul,

principally for funerals. Messages to officiate at funerals often led to long journeys being undertaken. Once, whilst living at Mont-des-Cats, I was called to attend a funeral of an Australian Medical Officer attached to a British regiment who had died of wounds in Abbeville, a distance of four hours of fast motoring each way. Again, shortly after the Third Army had taken over its new area in the Albert district, a Jewish officer was killed and I received a telegram calling for my services. I set out on the six hours' journey and unfortunately left my pass behind. In those days, in 1915, the Arras sector was occupied by the French Army, which thus lay between the First and Third British Armies, and I had considerable difficulty in passing the French sentries, being able to show only the official telegram as a reason of my journey. I ultimately reached the Field Ambulance in Millencourt where the body lay, and conducted one of the first Jewish funerals in the Somme district, which later grew so numerous owing to the severe fighting in this district.

It is interesting to note that the first funeral at which I officiated in France was in Rouen, where I buried a Jewish Zouave from Algiers—in the absence of the local French Rabbi on active service as a stretcher-bearer (Brancardier) and Chaplain near Verdun. The second funeral was that of a German prisoner, a young law student from Westphalia, who was buried at Le Treport. This was in May, 1915. I discovered in the same cemetery the grave of a Jewish soldier whom I had met at a service a month before in Havre. A cross had been erected over this grave, and upon my pointing this out to the Senior Medical Officer of the district, he gave permission, a very unusual proceeding, for the body to be disinterred in order that it should be placed in a row allotted to Jews. The London boy and the German soldier were thus laid next to each other. It had been my original intention to obtain the concession of a special plot or row of graves for Jews, and in some cemeteries, as at Rouen, Hazebrouck, Bailleul and Etaples, I was able to arrange this with the authorities. As a rule, however, we were obliged to bury our dead side by side with their comrades. The question of a suitable memorial at once arose, and at Le Treport a local Staff Sergeant of the Royal Engineers very kindly made a wooden " Magen David " to be placed over the British soldier's grave—which he declined to do for the German, agreeing only to set up a simple board with an inscription. At Rouen and Paris-Plage, my orderly had made memorials with the word " Shalom " inserted

within the triangles, and erected them over graves we discovered there; but it soon became evident that this work would have to be carried out officially on a larger scale. When I first visited Lillers, I called at the Headquarters of the Graves Registration Commission, which then stationed in a chateau near the approach of the village. I saw Major, now Major-General, Sir Fabian Ware, and discussed with him the best form of Jewish memorial. At my suggestion he obtained the approval of the authorities for a standard " Magen David " to be erected over all Jewish graves, both English and German, and I had a branding-iron made in England with the word " Shalom " on it, which was used. Photographs of these memorials were readily given by the Graves Registration authorities to the next-of-kin of the fallen, especially of graves in cemeteries at some distance behind the line. In many cases, the units to which the deceased belonged made their own pattern of the "Shield of David" or erected a plain board, thus avoiding the design of the cross. This form of personal attention to their former comrades was but one piece of evidence as to the general regard and goodwill with which Jewish soldiers were treated by those side by side with whom they lived and fought and died.

I have frequently been asked whether there were any signs of anti-Semitism in the life of the great British Army, and I say without the slightest hesitation, that whatever indication of ill-feeling there was towards the Jew was so small as to be entirely negligible. The Christian soldier was warmly attached to his Jewish " pal," and the relations between the soldiers of all denominations were remarkably cordial. I received frequent letters from Christian soldiers telling me about their Jewish friends in most affectionate terms, and, almost without exception, Jewish men spoke very highly of their treatment by their brothers-in-arms. I can bring the same testimony with regard to the relations of the Jewish Chaplains to their colleagues of all other faiths. We received every possible form of assistance, and in response to requests frequently put forward, I had a short form of the Jewish burial service printed and widely distributed among the Christian Chaplains who, in cases of extreme urgency, buried Jewish soldiers and recited the Jewish Burial Service in English. Each case of this kind was reported at once to me, and many of the Chaplains themselves made the rough form of the " Shield of David " in order to mark a Jewish grave. The Jewish soldiers often reported to me acts of kindness performed towards them by Chaplains in battalions or

hospitals, and no instance of attempted proselytising ever came to my notice. An officer once narrated to me how he lay seriously wounded in a C.C.S., and the Padre sought to comfort him by telling him, with the best intention in the world, that, if he died, the Jewish Service would be read over his body, if I was not within reach! When the Chief Rabbi sent out his excellent books on Jewish literature, they were in great demand among the Christian Chaplains, to whom, as to other Christian officers, there is no doubt they came as a new revelation of Jewish ideals and Jewish teachings. Both at the bases and up the line, we were often invited to meetings of Chaplains and treated with every courtesy. The Revs. E. M. Levy and L. Geffen delivered addresses to their brother Chaplains on aspects of Jewish life. On one occasion, Major-General Mercer of the 3rd Canadian Division summoned a gathering of his Chaplains to discuss their respective duties. Though I was not officially attached to the Division, as I was working in the area, I received an invitation and spent a pleasant hour in the General's billet, where he presided over the meeting. General Mercer took the greatest interest in his Jewish Canadians, once stopping me in a village street to ask about our arrangements for certain services. It was with great regret that I heard of his death shortly afterwards in the Ypres salient.

The general conduct of the Jewish soldier won for him an excellent record throughout the Army, and tended in every way to reflect credit upon the Jewish name. The number of courts-martial which were brought to my notice throughout the war in which Jewish soldiers were involved was agreeably small. Upon four occasions, when men appealed to me for assistance, I engaged the services of Jewish officers in the respective areas who belonged to the legal profession, with satisfactory results. In one case, however, when a R.A.M.C. lad had been rude to his N.C.O. and disobeyed orders, there was no one in the district available, so that I had to act as " prisoner's friend " and did my best to defend him before the officers of the court-martial—I am sorry to say, without the success I had desired. I only heard of one case throughout the whole war of a Jewish soldier being shot for cowardice, and he was entered in his battalion as a member of the Church of England. All other offences with which Jews were charged belonged to the ordinary category of military misdemeanours.

In the early days of the war certain of our men attempted to conceal their identity by not reporting themselves as Jews. Some, whilst remaining Jews,

changed their names, as in the classic example of Gunner Leib Kalmanovitch adopting the name of Louis Bonaparte, whilst the name of Smith became a favourite. I was once asked by a Colonel to discover if a certain soldier who had applied for Passover leave was a Jew, as his name was Private McKennell. The man seemed to know very little of Judaism, and I was rather puzzled at his ignorance, when I chanced to ask him where his father lived. "Oh," he replied, "my father, *Olov Ha-sholom* (Hebrew for *Peace be upon him*), is dead." This decided me. One day I met an Australian soldier with the un-Jewish name of McPaul. He was entered as a Jew, and I asked him if he was born in the faith. He was not, he stated, but as he was out of sympathy with Christianity, he had resolved not to attend religious worship. When attesting in Sydney, he had been asked, "What religion do you profess?" He answered, "What religions have you got?" and upon learning that Judaism was officially recognised, he answered, "Then put me down as a Jew!" At a certain service I held, the only man present who wore an "Arba Kanfoth" was entered as a Roman Catholic in his unit. On the whole, however, the number of Jewish soldiers who did not confess their faith publicly was small, so that our records are reliable as to the number of men on active service. The total for all the war areas, including the Labour Companies, is about 50,000.

A real "Chanucah Military Service" was held at Lillers in December, 1915, when we lit the festival candles in the local theatre with a congregation of about a hundred men. After the service we adjourned to a local *estaminet* where the arrangements had been made for a tea party by Regimental-Sergt.-Major R. Harris of the 4th London Regiment, which battalion always included a considerable group of East End boys. During the evening, a R.A.M.C. soldier suggested that a collection should be made on behalf of the distressed Jews in Poland, and the sum of £3 was sent to the Treasurer of the fund, Mr. Leopold de Rothschild.

In the spring of 1916 I came across a large number of Australian troops for the first time. They were drawn up awaiting inspection on their recent arrival from Gallipoli and Egypt, in a village behind Armentieres, where they afterwards took over the line. I was chatting with the two Chaplains of the brigade, when the Commander-in-Chief, Sir Douglas Haig, was seen approaching, attended by his Military Secretary, Sir Philip Sassoon. We three Chaplains stood at the end of the line, and Sir Douglas rode up to us

and, shaking hands, asked which denominations we represented. "I am glad to see you working so well together," he said, "as you can help us greatly by teaching the men about the noble cause for which we are fighting."

To return to my wanderings—for I was known in France as the "Wandering Jew"*—I later removed to Beauval—a pretty village near Doullens, where my mess occupied rooms in a stately chateau—in order to be at hand during the coming Somme offensive—preparations for which I saw being made in all directions. Mr. Simmons took over my area in the north, and ministered to the Australian troops before the Rev. D. I. Freedman arrived from the East, where he had been on duty with the forces. I held services for every division which took part in the battle on July 1st, 1916, and the succeeding days, working the area of the Third Army from my centre at Beauval and taking each corps and divisional district in turn. The attack on the line from Foncquevillers to the north of Albert having failed, I left No. 4 C.C.S. as the inflow of wounded had ceased, and transferred my home to No. 21 C.C.S., which bore part of the burden of the heavy casualties of the continuous struggle round Albert. I found a lodging in a small cottage, which consisted of two rooms, in the village of Corbie, the centre of the C.C.S. and the camps of the Albert sector. This billet was a most uncomfortable one, as there was scarcely a whole pane of glass to the room in which I slept and did my work. Every division that marched down to take part in the Somme "push" passed my window day and night, the result being an atmosphere of dust and noise. As each division rested for a night or two on its way to take part in the great battle, in which all except two Divisions in France were engaged, I hastily organised meetings of our men, many of whom gave me messages for their kinsfolk to be sent home in the event of their not returning from the conflict. Here I came into contact for the first time with the South African soldiers who were attached to the 9th (Scottish) Division, and learnt of their wonderful doings in the battle of Delville Wood. I afterwards visited the scene of the fight, and was able to gather some idea of the terrible struggle that raged for months round this wood and the adjacent High Wood, in which large numbers of Jewish soldiers fell.

It was at High Wood that, in September, 1916, the tanks were first used, and I saw the first batch hidden in a wood near Acheux being prepared for the great experiment. I learnt later that the *camouflage* on the tanks had

* I find a note in my Diary recording that in August, 1916, I expended petrol for 1,670 miles.

been painted by Lieutenant-Colonel Solomon J. Solomon, R.A., whom I frequently met whilst he was engaged in his work at the front, utilising his artistic genius in aid of the great cause.

Shortly before the New Year Festival I ascertained that the 60th London Division had arrived in France, and taken over the line to the north of Arras. Each division had its lorries and other transport marked by some design in colour, all numbers being suppressed. Thus the First Division was indicated by the ace of hearts, the Twelfth by the ace of spades, the 56th (London) by an inverted sword, the 34th by a chess-board, the 37th by a golden horse-shoe, the 62nd (Yorkshire) by a pelican, and so on. When on my travels a new sign was observed, inquiries were at once set on foot. One day I saw a bee painted on a cart, and I was told that General Bulfin's 60th Division had arrived from England. I called for a nominal roll, as was customary as soon as a new division came out, and found that there were over 300 Jewish soldiers to be looked after. I therefore decided to remove from the Albert area for a short time, in order to get into close touch with these men and other troops in the district. On arriving at Aubigny, which was the railhead for Arras, the only billet the Town Major could find for me was in an undertaker's shop. After passing through rows of tombstones I reached my bedroom, on the walls of which hung a number of *immortelle* wreaths. "Monsieur will not mind these," explained my polite landlady, "as it is better to see them when one is alive than when dead!"

I had very frequently to pass through Arras, which was daily under fire, the noble Cathedral and Hotel de Ville having already been laid in ruins. The most exciting visit I paid to this renowned city was in the month of May of that year, from Beauval, when the German line was less than a mile from the railway station. As I was accustomed to do, I had sent a message to the commanding officer of the battalion in which I knew a number of Jewish soldiers were included, asking if I could hold a service for the men. I received a reply that if I came to Arras on a certain morning I would be welcome. Definite instructions were given to me for the journey, as only one road was at all safe by which to enter the city by daylight, as it was under constant observation of the enemy's artillery and his snipers. The last two miles from Dainville to Arras were covered in record time by my driver, who realised the risk we were running. The service was held in a battered building used as a Soldiers' Club, near the ruined Cathedral in the heart of the

city, amidst a constant din of guns, as many of our big guns were stationed in the city itself and the enemy replied vigorously. Anxious to see all I could on the occasion of my first visit, I walked to the railway station to find a high barricade of sandbags in front of it, and I was warned to leave as quickly as possible as many casualties had occurred near the station. I continued in touch with the Londoners of the 60th Division until they left in November for Salonica, where they distinguished themselves, both here and subsequently in Palestine.

The services of the New Year of 1916 were held on the First Day in the village of Acq, in the Arras sector, in a crowded cinema—to which places the soldiers gave the name of " Cinema-gogues." On the afternoon of the same day, I took my Ark and Sefer Torah into the car, and, after a two hours' run, met a large body of men belonging to the R.A.F. and local divisions in rest in the middle area near Doullens, where a hangar was lent to us, and a very impressive service was held. On the Second Day, an old barn called " The Empire Theatre," in Senlis, close to Albert, where the battle was still raging, was filled by a congregation drawn from men who had come direct from the trenches and who begged of me to come again on the Day of Atonement. I therefore arranged my first service on Kippur in Acq as on the New Year, and the second in the afternoon in Albert itself, some fifty miles distant. It was on this occasion when I was organising these services that Divisional Headquarters, through the D.A.A.G. of the 14th (Light) Division, suggested a plan which was afterwards carried out on every important holiday, of allotting a number of lorries to each unit, which met the men at a spot immediately behind the trenches and brought them to the services, and so saved them the fatigue of a long tramp. The institution of this scheme led to the numbers of men at our services being largely increased. The Day of Atonement was a busy day for me, for, after the service at Acq, where about 350 men attended in the morning, I made my way to Albert, thus holding the first Jewish service ever conducted within the walls of this city. We were over an hour late in arriving at Albert, as the car had to travel slowly owing to the roads being choked with marching troops and guns. The men, however, were patiently waiting in the cinema, although the city was being heavily shelled at the time. I learnt, to my regret, that the men of the 56th London Division, whom I had hoped would attend our gathering in large numbers, had gone "over the top" near High Wood that same morning; but we still had 300 men who attentively followed the service.

On the same day services were being held in other parts of the front area by my colleagues, the Rev. V. G. Simmons, the Rev. D. I. Freedman, of the Australian Forces, and the Rev. Arthur Barnett, whilst the Rev. L. Morris was active in Etaples and Boulogne. Unquestionably the most striking services which we held were in September and October of the following year, 1917, on the New Year and Day of Atonement, when attendances were remarkably large. Thus, in Poperinghe, near the great battle for the Passchendaele Ridge, the Y.M.C.A. hut in which Mr. Morris held his service was so crowded that many men could not obtain admission. By this time there was a Chaplain in each of the five Army areas and three at the bases.* Moreover, our organisation for getting into touch with the individual men in the scattered units and for obtaining lorries to bring them to the services had been perfected, with the result that at my services in Bapaume over 1,500 men gathered together. In this small town not a single habitable building had remained intact when the enemy evacuated the area in March, 1917. I had entered Bapaume for the first time with Lieut. E. X. Kapp, the cartoonist, four days after the enemy had retreated, after destroying the town. Many of the houses were still burning and we visited the Town Hall, of which two storys still remained standing. The following night this building was blown up by a delayed mine, and a number of people, including the two French Deputies of the town, were killed.

The winter of 1916 found me at Contay, near the Beaumont-Hamel fighting, where my billets in succession were a dark low-roofed apartment in an old farmhouse and the back-room of an *estaminet.* It was here that I was suspected by a zealous Scottish A.P.M. of being a spy, as he did not recognise my badge, and I escaped arrest through the intervention of the village Town Major.

The snow and subsequent thaw of this winter covered the roads and fields in which the camps and C.C.S. were pitched with a troublesome layer of thick mud, and many of the roads which before had been used chiefly for farmers' wagons broke up under the weight of the heavy army traffic. This greatly added to the difficulties of travelling. On one occasion, we left the main road

* The number of Chaplains on the Western Front was never adequate, the consequence being that each was allotted an area of far too wide an extent to be thoroughly worked by one Chaplain. In spite of numerous applications to the authorities none of my colleagues had a motor car allotted to him to enable him to journey as often as necessary through the length and breadth of his Army or Base. Some rode long distances on horseback or borrowed a motor ambulance or other conveyance to travel from place to place, whilst the R.A.F. units were especially helpful in lending a car whenever possible.

to make a détour across a narrow track and suddenly the car sank to its axles in a mass of mud, and had to be extricated by the horses of a ploughman near at hand. About January, 1917, the 62nd Division joined my Army and I found a considerable body of Leeds Jews in the ranks. These men took part in the rapid advance which followed upon the retreat of the enemy in March, 1917, and one Sunday during this month I proceeded to the village of Louvencourt to hold a service to find that the Division had suddenly moved off in pursuit. I followed the path of the advance through the ruins of Beaumont-Hamel eastward where the Canadian Railway troops were already laying down the lines in territory which a few days before was in hostile hands. I was able to assemble a number of men and take the service, but naturally the sudden change in the whole military situation disturbed my plans for some time. The arrival in February of the EHN (58th) London Division with its large contingent of Jewish soldiers added considerably to my work, especially as my car happened to break down, and over two weeks elapsed before a new one was supplied. In the meantime, Army H.Q., the R.A.F. and the D.M.S. (Director of Medical Service) lent me conveyances to travel long distances in the performance of my duties.

In the spring of 1917 I returned to the Arras sector in preparation for the battle of Vimy and the Arras struggle, which kept me very busily occupied. The Jewish casualties in this offensive were very severe, and in many a newly-opened cemetery I read the Burial Service over our brave lads who fell. From place to place I journeyed, as summoned by 'phone or wire, for example—upon the same day I officiated in the Arras cemetery, and in the afternoon some fifty miles away at La Chapellette, south of Peronne, which was then the extreme end of the British line. The Feast of Weeks (May 27th) was celebrated by two services, the first in the open field in the captured area at Mercatel on the Arras—Bapaume road, close to a line of old German trenches, the second in a marquee lent by the O.C. of No. 19 C.C.S. at Agnez-les-Duisans, west of Arras. My frequent visits to the areas devastated by the enemy in his retreat proved to me that my services were now needed in those districts east of the Arras-Peronne main road where all sign of human habitation had been destroyed—especially as the Third Army holding the line there included large numbers of our men in London and Leeds divisions and in battalions which contained most Jews like the Royal Fusiliers, Middlesex, Manchesters, Rifle Brigade and King's Royal Rifles. I therefore

left my friends at No. 42 C.C.S. in the village of Aubigny where I had been most comfortable and took up my residence amid the tents of No. 49 C.C.S. in an Armstrong hut made of canvas stretched on wood. I remained there, throughout a severe winter, amid the ruins of Achiet-le-Grand, near Bapaume, until the great retreat of March, 1918. It was a new experience living away from any town or village in the open field, but the varied interest of my work made the life very absorbing, as it was continuously full of new developments. Moreover, I was especially fortunate in meeting in the mess of my C.C.S. a body of medical men who extended towards me the utmost cordiality and friendship. Their interest in Judaism and in Jewish history was very keen, and I delivered several lectures upon these subjects—both to officers, nurses and men. It is interesting to put to record that as a rule both my brother Chaplains and I found it most convenient for our work to be attached to medical units, both at the front and at the bases, and found many friends among the doctors and surgeons with whom we lived.

Bapaume was a very useful centre for the Third Army area, which extended from Arras to Peronne, about 50 miles, and the line ran about six miles in front, close to Bullecourt and Havrincourt Wood. Next to the ruined cathedral of Bapaume a building had been patched up to serve as a theatre, called by the Australians who had captured Bapaume, the " Fair Dinkum " Theatre, and I was very gratified on visiting the place to find that an Australian Sergeant was temporarily in charge who was a Jew. He was of the utmost assistance in making arrangements for the service. Special electric lights were fitted up for the Reading Desk, and everything passed off most satisfactorily. The vast congregations included, both on New Year and Atonement Day, a number of American Engineers who had recently been attached to the British Army, a party of Egyptian Jews with a Labour Company, and men from all parts of the Empire. The Shofar was blown by a soldier of the 4th London Regiment, who had been a bugler in the Jewish Lads' Brigade. Lieutenant-Colonel F. D. Samuel read part of the service on Kippur, and the local Town Major served out extra rations for a large number of men.

In the month following these impressive gatherings the whole front line was in action, when General Byng made his surprise attack upon the enemy near Cambrai, and again on November 30th, when we were obliged to surrender part of the captured ground, owing to a counter attack. On the

day of the second Cambrai battle I had been called to bury two soldiers, one of whom was a German, in a cemetery at Ytres, near Havrincourt Wood. Large numbers of wounded men were pouring into the C.C.S., including a number of gunners, who reported that hand-to-hand fighting was taking place round the batteries. The noise of the bombardment was deafening, and arrangements were being made for evacuation of the field hospitals, as it was rumoured that the enemy was approaching. I had reached the village of Fins, which was near to the cemetery, when I learnt that the enemy were already on the outskirts of the village of Gouzeaucourt, about three miles away, and I saw the cavalry galloping up to drive back the advancing foe. It was therefore necessary to escape as quickly as possible, and my faithful chauffeur, Cpl. Macintosh, who was with me for three years, sent the car flying along the road home to Achiet-le-Grand. It was a very exciting time, and on reaching Bapaume, which was being heavily shelled, I learnt that a Jewish soldier had been killed the same day whilst standing at the railway station through which I had passed.

In making the arrangements for the services for the High Festivals at Bapaume, an incident occurred which is worth recording. A party of over 100 men from the 4th Infantry Labour Company, Middlesex Regiment, had been brought to the service from their camp a few miles away on the New Year Day, and they reported to me that they had been informed that no permission would be granted for them to attend on Yom Kippur. I accordingly visited their Commanding Officer a few days later and learnt that the report was true, and, in spite of my efforts to obtain leave for the men to attend the service the following week on the Fast Day, I was unsuccessful in moving the Colonel. I suggested that the men might be allowed to work for two Sundays if the Yom Kippur were given to them, and, whilst this offer was being considered, a Canadian Major walked into the hut, who, I was told, was in charge of the Jewish men of the Labour Unit. The decision was placed in his hands, and he informed me that his home was in Montreal. I thereupon asked him if he knew anything about the Jewish observances and the importance of the Fast Day. His reply was that he was a wholesale clothier at home, and that the majority of his workmen were Jews. He therefore strongly urged the Commanding Officer to give way, " else," he added, " he would never hear the end of the trouble."

A feature in the life at the front in which a considerable number of

Jewish soldiers were prominent is to be noted in the Divisional and Army concert parties which gave entertainments for the amusement of the men. The musical talent of the Jewish soldier was fully utilised, and I was present at many performances of very high merit, in which Jewish actors or singers or pianists received the hearty applause of crowded audiences. I also attended boxing competitions in which some of our men did extremely well, and won marked popularity by their fistic prowess.

From the month of December, 1917, to our retreat in March, 1918, the Bapaume sector, in which I lived, received the unwelcome attentions of the enemy airmen night after night, and it was not a pleasant experience to hear bombs exploding around one with no other protection than that afforded by a canvas or tin roof. One night, in my village of Achiet le-Grand, about 40 bombs were dropped, causing many casualties, among them a Jewish driver of the Army Service Corps, whom I had seen the evening before. At the beginning of the month of March an enemy offensive was expected. I held a number of services in the front area which were very well attended, one of them in a recreation shed in the village of Metz-en-Couture—which was in Havrincourt Wood, about 1,500 yards from the front line. It was an exceedingly noisy spot, as many of our " heavies " were hidden in the ruins of the village, and it was difficult to make one's voice heard amidst the continuous din. For Sunday, March 10th, I had arranged a service in Arras; but on the Saturday I received a message from Corps Headquarters to the effect that the service must be postponed. I learnt later that the men were " standing to," expecting the beginning of the offensive. As this did not happen, I was able to hold that service on the 17th March in Arras in the Y.M.C.A. hut, which had been erected on the ruins of the Hotel de Ville. Mr. E. W. Hornung, the novelist, was in charge of the hut, and was very interested in the arrangements I was making for the Passover meetings on March 28th, both here and in the Cinema at Bapaume.

Three days before the 21st, Professor W. Rothenstein, the famous artist, came to stay at my mess. He had previously lived at the C.C.S., where the Rev. H. L. Price resided in the 5th Army, and was engaged in painting scenes of the war area. As I had more than once in the course of my wanderings, especially when searching for graves, visited the old battle areas of the Somme and Ancre, I took the Professor round and pointed out the scenes of famous battles such as Thiepval, High Wood, Delville Wood, the

Butte de Warlencourt, etc., as suitable subjects for his brush. On the day before the great attack which led to our retreat, Professor Rothenstein, as though having some knowledge of what was about to happen, took his portfolio of paintings to G.H.Q. and so was not with us when the retreat began. The same night a piece of shrapnel penetrated the bed which he would have occupied, whilst another fragment pierced the wall of my hut. I was aroused about 5 o'clock in the morning of March 21st by a loud explosion close by. For weeks past the sky had been lit up every night by the flashes of the guns, and one never went to bed without hearing the noise of a bombardment to which one became accustomed. But this time the shells, coming from a few miles away, were exploding all round us, and some fell within the grounds of the two casualty clearing stations which stood close to the railway station at Achiet. No. 45 C.C.S., which was about 50 yards away, suffered 24 casualties in a few minutes, a shell striking a trench in which a large number of men had taken refuge. Fourteen native Indian labourers were killed on the road at the side of our camp. We were all ordered to resort to the dug-out which had been constructed for the nurses, and it was one o'clock in the day before we could safely emerge, the shells coming over at regular intervals of about two minutes. We had then no knowledge that we were about to remove or that the enemy had been successful in his advance. On the afternoon of March 21st—so little did we suspect that we were about to be involved in a great retreat—that after tea the Colonel invited me to a game of chess, and we were about to begin when an orderly brought a message to the effect that the enemy had broken through and it was thought advisable to evacuate the C.C.S. at once. The sisters were sent away in lorries as soon as possible, and the wounded were packed off to the Base in a Red Cross train which was still running. The unit was ordered to move off early next morning and general activity prevailed.

The shelling began again in the evening and the enemy airmen hovered around us for many hours. That night we slept crowded together in the dug-out. Two R.A.M.C. men were wounded by a bomb dropping in our C.C.S. area.—At this point I should like to give my testimony to the effect that, as a rule, German aviators did not attack British hospitals, but carefully avoided injuring them. One of the cases that came to my knowledge of a deliberate air raid on a hospital was in May, 1918, at the Canadian Hospital in Doullens, where terrible destruction was wrought. I had been summoned

to bury a Jewish Sergeant of the U.S.A. infantry, who had died of wounds received during his first tour of instruction in the British trenches. I found the hospital in flames and Doullens being shelled. The cemetery was on the outskirts of the town, and we all wore our tin-hats during the ceremony at the graveside, as we were under continuous shell-fire. In most other cases where C.C.S.'s or hospitals were bombed, it was owing to the proximity of these places to railway lines or dumps or camps. Although the enemy, night after night for about three months, sought to destroy the railway line and the station at the important junction of Achiet, about 100 yards away from our C.C.S., it was extraordinary that, except on the night just mentioned, our C.C.S. was never touched by a bomb, although they fell round us, doing great damage to camps which were close by. Few other cases of wilful bombing of medical units came under my direct notice. I once visited the Rev. L. Morris—who had the Rev. D. Hirsch with him for the customary week's instruction as a new Chaplain—and saw the damage that had been done the night before when bombs had been dropped on their C.C.S. at Remy, outside Poperinghe—Mr. Morris's tent being perforated by pieces of shell. The Rev. E. M. Levy had been present when the hospitals at Etaples were both bombed and attacked by machine-gun fire, and next morning I passed that way and learned full details of this outrage.

About three in the morning of the 22nd of March we were roused and informed that we had to leave immediately, and then began our exodus amid a terrific bombardment, as the enemy was now pressing down the Cambrai-Bapaume road towards the latter town, which they captured two days later and thus prevented me from holding the Passover Service which had been arranged for March 28th. Our first halt was in a field next to Aveluy Wood, immediately outside Albert. We little thought that Albert itself would soon be captured, for the town had been partially rebuilt since the battles of the Autumn of 1916, and many shops were opened. That night I slept in a hut belonging to an Indian Labour Company, and next day was again on the move backwards together with our unit. Part of it marched and the rest travelled with what equipment we could rescue by the few lorries which were allotted to us. The enemy captured Achiet-le-Grand three days after we had left it. Passing through Doullens during the retreat, I saw the cars of Marshal Foch, Field-Marshal Sir Douglas Haig, Mr. Lloyd George and M. Clemenceau outside the Town Hall, when the famous decision was reached to appoint Marshal Foch as Generalissimo of the Allies.

The Seder evening found me in a wood near Auxi-le-Château, where I lived in a tent with a few members of the unit who had not become detached. During the meal, which consisted of bully and a few Motzas which I had managed to save from the loss of much of my property, I recited by the light of a candle the Seder Service from the Soldiers' Prayer Book, reading it aloud in English to my brother officers, who were deeply interested at the coincidence of our flight with that of the Exodus from Egypt. Meeting a Jewish soldier next day in Auxi, we observed the Second Night Seder together, with some fragments of Motza that were left, being allowed to stay in the Orderly Room of the unit to which the man belonged. The C.C.S. ultimately settled down in a field outside St. Riquier, near Abbeville, having moved 80 miles from our original home at Achiet nine days before. Our travels from place to place were full of interest and adventure. On the third day the men of the C.C.S. joined us and we were about to set up our camp near a village called Puchevillers, when there arrived some 1,700 wounded men hurriedly brought from the battlefield. It was midnight, and a long row of ambulances filled the sunken road which led to the field where we had halted. Nobody had retired to rest and a huge fire was kindled in order to prepare hot food for the wounded soldiers when a German aeroplane returning from a raid made straight for the flame and hurled five bombs, creating great havoc with one of the bombs which struck the line of ambulances within a few feet of the officers' lines, and near where my car was standing.

Whilst at St. Riquier, I held several services at Abbeville and the district, and I had frequently to journey to the front area where the battle was still swaying, in order to keep in touch with our soldiers whenever possible and to bury those of our men who had fallen. Abbeville itself was bombed again and again, and one Saturday night the Theatre on the Pont Neuf belonging to the Y.M.C.A., in which I held my services, was destroyed. Next morning another room in an adjoining building was made ready for me by the Y.M.C.A. authorities, who were unfailing in their courtesy and friendship.

The American troops were now pouring into the British camps. The 77th Division, consisting largely of Jewish soldiers from New York City, took up its abode in my immediate area for training purposes. The American staff readily accepted my proposal to act as Chaplain to these hundreds of American soldiers who had no Jewish Chaplain with them, and the men themselves welcomed me very warmly. It was a considerable time before any number of Jewish Chaplains from the United States came to France, and, in

the meantime, my brother Chaplains and I did what we could to minister to the religious needs of our co-religionists from the States. The last important service I held before I fell ill was in a barn in the village of Pas, north-west of Arras, at which about 150 Americans and 150 British troops, including a group of tall New Zealanders, were assembled. The Americans assured me that the service appealed to them very strongly, and they were especially delighted to be associated with their English Jewish brethren. The relations that sprang up between English and American boys of the same Faith naturally became very cordial. In reply to my letters to the parents of the New York soldiers, I received the most grateful acknowledgments, and a short time afterwards a U.S.A. Chaplain, Rabbi D. Tannenbaum, visited me and began that work of co-operation which bound English and American Chaplains in a common bond of interest.

In the Australian hospital at Abbeville, I one day observed that one of the hut-lines was called Monash Avenue. This led to a friendship with the Colonel, who had once been the Senior Medical Officer of General Sir John Monash's Brigade in Gallipoli. Here I learned of the General's promotion to be G.O.C. Australian Corps, after Sir William Birdwood had been given charge of the Fifth Army, and accordingly visited Sir John in his Head-quarters at Bertangles, near Amiens. I had previously made his acquaintance after the victory of the Third Australian Division at Messines in June, 1917, when I had tea with him in Bailleul, and he gave me a map illustrating the whole course of the successful battle. At Bertangles he showed me a copy of the Chief Rabbi's "Jewish Thoughts," where he had marked an extract from the History of Professor Graetz, who, he informed me, was a relative of his family.

It was with the deepest regret that I was obliged to leave France through a breakdown in health in July, 1918, immediately before the final counter-offensive of Marshal Foch which destroyed the power of the enemy. As one of my colleagues remarked, "After I left the Front, all went well!" I knew that in the capable hands of the Rev. A. Barnett, whom I had trained to be my successor, the work of ministering to the spiritual needs of our men would continue to flourish. My principal sources of satisfaction in looking back at my varied war experiences are afforded by two considerations, of which the first is that I found ample opportunities to perform useful work, and the second that the reputation of the Jewish soldier on the Western Front stood very high and reflected the fullest credit upon the good name of Anglo-Jewry.

The Jewish Units in the War.

By V. JABOTINSKY.

(*Hon. Lieut. in the "Judeans."*)

THE Zion Mule Corps was formed in 1915, the 38th Royal Fusiliers (now the "1st Judeans") in 1917. The purpose of these attempts to create a nucleus of Jewish troops for service in Palestine was very simple. There was a group of Jewish nationalists who, from the beginning of the war, believed that it would inevitably result in the liberation of Palestine. At the same time, they felt assured that British public opinion would sympathise with the idea of a new Jewish Commonwealth in the Holy Land, and would realise the strategical and political value of Judea for the keepers of the Suez Canal. Discovering therefore a certain harmony of ideals and interests between Great Britain and scattered Israel, they strove to express it in the form of a Jewish Legion fighting, side by side with the British, for the redemption of Palestine. Since Palestine was destined to become again the national home of the Jewish people they wanted Jewish soldiers, officially recognised as such, to shed their blood on her soil for her freedom, and after the victory to assist the British in the defence of law and order within her boundaries.

Such was the aim of the initiators of the Jewish Legion movement; *mutatis mutandis*, such is still their aim in endeavouring to secure the existence of the "Judeans" as a permanent part of the British garrison in Palestine.

The outward history of the Jewish units in the Great War is told elsewhere in this book; I will only add a few features concerning their inner life. Of these features, the most striking was the rather uncommon spectacle of harmonious co-operation of Christians and Jews in a purely Jewish "show." At least a half of our officers (counting all the battalions) were Christians; so were, especially in the beginning, a great many of the N.C.O.'s. I should not like to betray emotion in writing for a publication of a purely military character; let me therefore describe my impression of what these

Christians did for the Jewish Legion by the term which is both the soberest and the highest word of praise : they " played the game," played it in a straight and whole-hearted way.

There was, however, at least one among them who did more than that : Lieutenant-Colonel J. H. Patterson, D.S.O., who commanded, and practically raised, both the Zion Mule Corps and the 38th Royal Fusiliers. With an extraordinary thoroughness of purpose he made our ideals his own ; the harmony of British and Jewish war aims became an article of his creed ; he kept watch over the Jewish honour, so deeply engaged in the success or failure of the unit, with a noble and keen jealousy of a brother, and he looked after his " boys " like a father. He studied their peculiar psychology, and found a way of treating them which went straight to their hearts. There was no trouble, no misunderstanding in the rank and file which a few simple, quiet words of the " Collonêll " could not settle. And he stood up for them, at the sacrifice of his own career. He fought every battle of his little troop—fought to get them Kosher food and Passover cakes, to secure the promised reward of a special Jewish name and badge, to overcome unfriendly attitudes in some high places, and above all, to make of his men real soldiers. The almost miraculous transformation of unwilling conscripts into cheerful and eager fighters was due, perhaps entirely, to his personal influence. Jewry seldom had such friends among our Christian neighbours ; Colonel Patterson's name will be remembered and revered in Palestine for ever.

Another striking figure is Lieutenant-Colonel E. L. Margolin, D.S.O., the actual C.O. of the 1st Judeans in Palestine.* His career is remarkable and romantic. He is a Russian Jew by birth. As a boy he emigrated with his parents to Palestine. There, in the Jewish colony of Rehobot, near Jaffa, he became popular among Jews and Arabs alike as an untiring worker with the plough and a dare-devil on horseback. Legends about the prowess of " Hawâja Nazâr " (the Arab substitute for Eliezer) are still living among Fellaheen of that district, in spite of the fact that their hero left Palestine for Australia some twenty years since. In Australia he lived the life of a " bushman," changing places and professions, but always in the open air, always a hard toiler and a frank sportsman, liked and trusted by all. He joined the Australian militia, where, at the outbreak of the war, he held the rank of a Captain. He was among the first to volunteer for imperial service, and December

* After Colonel Patterson left Palestine, the 38th and 39th Battalions were amalgamated to form the 1st Judeans, with Colonel Margolin in charge.

1914 found him already in Cairo with his battalion—the 16th Battalion of the A.I.F. He went through the Gallipoli campaign, where he saw the Zion Mule Corps men at work. As a Major, and second in command of the same battalion, he won his D.S.O. and his wound-stripe in France. It was in the autumn of 1917 in a London Military Hospital that he heard of the formation of Jewish infantry battalions and was offered the command of the 39th Royal Fusiliers. The Australian Army released him but reluctantly, and he still wears with pride the Rising Sun badge on his shoulder-straps. Palestinian Jewry received him and his battalion with a double enthusiasm : it was one of her own blood coming back to her forever. Colonel Margolin is a born soldier from tip to toe, both in appearance and mentality, a man of few words, a first-rate organiser.

It would be an unforgivable omission not to mention in this series of personal sketches one who lies buried in the hills of Galilee—Captain Joseph Trumpeldor. His life, if written, would read like a story of a mediæval knight-errant. He was born in the Caucasus, in 1880. He was a lawyer by education. When the Russo-Japanese war broke out in 1904, he was a private in the Russian Army, in the garrison of Port Arthur. There, during the famous siege, he lost his left arm in action ; but, when released from hospital, he applied for permission to return to the firing line for fighting service. As he had already two St. George's crosses, permission was granted, and it was in the outer trenches that he, a cripple, won two more before the siege was over. He was the first and, at that time, only Jew granted the rank of officer in the Russian Army. But in 1912–1914 we find him in Palestine in the humble rôle of labourer in a co-operative agricultural colony. His exceptional physical strength, endurance, Spartan love of hardship, fanatical conscientiousness, made of him as good a farm-hand as a soldier. After Turkey's entry into the Great War he was expelled from Palestine to Egypt, and here, in Cairo, he assisted Colonel Patterson in forming the Zion Mule Corps. G.H.Q., in recognition of his military past, granted him, though an alien, an honorary captaincy. He went through the Gallipoli campaign as second in command, and for a time as O.C. of the Zion Mule Corps. He was wounded, but refused to be evacuated. Colonel Patterson and all who knew him bear witness to his cool and mocking fearlessness.

After various unsuccessful efforts to save the Corps from disbandment, or to form a new Jewish unit, Trumpeldor returned to Russia in 1917 and began negotiations with the Kerensky Government with the object of creating a large Jewish Army in free Russia. Assent

was given in principle; the idea was of sending some 75,000 to 100,000 Jewish troops to the Caucasus front, to co-operate with the British forces in Palestine and Mesopotamia in crushing the Turk. The Bolshevik revolution destroyed this great scheme, with all the wonderful possibilities it implied.

The last act of Trumpeldor's life was his reappearance in Palestine, at the head of a small force of young Zionist workmen who, for over a month, defended the Jewish colonies of Upper Galilee against hordes of hostile Bedouins. There were neither British nor French troops in that zone—the result of some red-tape dissension on the question of Palestine's boundaries. Here, in a small Jewish hamlet called Tel-Hay—"the Hill of the Living"—Trumpeldor, with six of his friends, was killed in action in March 1920. A Hebrew song, composed shortly afterwards in the fortress-prison of Acre, says: "From Dan to Beersheba, from the Gilead to the Sea, there is no inch of our country but was redeemed by blood. With Jewish blood are sated hill and field and vale. But, from days of yore, never was there shed a purer blood than that of the ploughers of Tel-Hay. Between Ayèlet and Metulla, in a lonely grave, keeps guard on the frontiers of our country a one-armed hero—and ours, ours wilt thou yet be, O Crown of the Hermon."

Of our Anglo-Jewish officers I need not speak. They would not like me to praise them or their fine work in educating and leading their men, but this I may add, that any corps would be proud to possess such a body of officers.

The rank and file of the Judeans presented a real museum of Jewish ethnography. There were men from Russia, England, America, Palestine, Georgia, Bokhara, Argentine, and Morocco. Ninety-two Turkish Jews, prisoners of war in Egypt, were allowed to join. One thousand five hundred volunteers from Salonica applied to be enlisted, with the consent of the Hellenic authorities. The communities of Jewish hillmen from Daghestan (Caucasus) sent emissaries offering all their youth. Two thousand Transylvanian prisoners of war made the same application from Italy.

But the real backbone of the unit was made out of three elements: the "mule-drivers," the "Schneiders," and the Palestinians.

The history of the Zion Mule Corps is a remarkable record of Jewish tenacity and singleness of purpose. Immediately after Turkey's joining the war, the Ottoman authorities in Palestine began to "clear" the country of Zionists. Over 12,000 Jews were expelled and brought to Alexandria. The great majority were old people of the Halukka type—women and children—but there also

was a number of able-bodied young men, mostly students and workmen. The refugees were camped in buildings provided by the British authorities. It was in one of these camps that the idea of a Jewish military unit was actually born, in a bare room lighted by a single candle and filled with an eager young crowd. They had listened to a gloomy report by a newly arrived exile: the Turks had closed the Jewish bank, Hebrew signboards had been prohibited, pogrom propaganda was going on freely among the rabble of Jaffa and Haifa. . . . To all this the healthy mind of Palestinian youth, with unerring instinct, found at once a reply—straight, simple, and effective: a Jewish Legion to fight for Palestine.

Then only the real trial began. The proposal was submitted to General Maxwell, G.O.C. Egypt at the time, but his answer was discouraging. Under the Army Act he could not enrol them as fighting troops, nor could he promise to take them to Palestine. But he could employ them as mule-drivers—in the Dardanelles. The disappointment was great. It is natural for civilians, who know nothing about warfare, to sneer at transport service as not sufficiently heroic. General Maxwell's proposal would have been rejected, but for the intervention of two soldiers: Lieutenant-Colonel Patterson, who just about that time had landed in Egypt, and Trumpeldor, who was himself among the exiles. They brought home to the men two essential military truths; first, that the soldier who carries ammunition to the trenches requires no less courage than the soldier who fires the rifle; second, that one can fight for Palestine in Gallipoli just as well as one can fight for England in Flanders. So the Zion Mule Corps was formed. Many Egyptian Jews joined it, but its core consisted of Palestinians. Its record will be found on another page.

Then came the evacuation of Gallipoli, and eventually the Corps was disbanded, in spite of numerous petitions to the contrary submitted by the men themselves. But there was among them a nucleus of die-hards who, though discharged, still clung to their initial purpose: a Jewish legion. Through innumerable vicissitudes and adventures (one was the torpedoing of their transport-ship off Crete) about 150 of them reached London in December 1915 as British soldiers enlisted in Egypt, and about half of them were posted to the 20th London Regiment. Here they found in Lieutenant-Colonel A. Pownall—now a member of the House of Commons—a patient and sympathetic C.O., to whom much of their further progress is due. They formed the "No. 16 Platoon"—a platoon in which ten languages were spoken, and probably the only platoon

in the history of the British Army specially mentioned and discussed at a meeting of the Imperial War Cabinet. It was the meeting at which the decision was taken to form a Jewish regiment and to employ " No. 16 Platoon " as a nucleus of instructors for the new unit. The dream of the mule-drivers became a reality.

In the Jewish battalions, especially in the 38th Royal Fusiliers, commanded by their old C.O., Zion Mule Corps men were among the best instructors and section-leaders—and among the bravest too. " This is a ticklish job. I'll want a couple of Zion Mule Corps boys " was a phrase often used when men had to be found for a particularly unpleasant patrol or scout duty.

Socially, they belonged to the most different classes. Students (of the upper forms of the Jaffa College) and workmen have been mentioned before. Among the Egyptians, side by side with boys of good *bourgeois* families, there were quite a few representatives of the " navvy " type, practically unknown to Western Jewry—reckless, rough, troublesome, but splendid military material. The last three words can be applied to the great majority of the mule-drivers.

" Schneiders " (Yiddish for " tailors ") was the nickname given to the East End recruits. In the beginning it was used disparagingly ; but gradually we felt the sobriquet was losing its mocking sound, and by the time of the Jordan Valley offensive every officer pronounced it with respect. It is time that justice should be done to these men. There hardly ever was a more striking sequence of the renowned systems variously described as " muddling through," or " just missing," or " patchwork "—systems before which a humble foreign observer can only bow in respectful astonishment, but not, I fear, in admiration. At first, when alien Jews tried to enlist at the outbreak of the war, under the impression that the world was going to reform and even Russia was improving, they were rejected *qua* aliens. Later—just when Tzarist Russia had managed again to show its real face hideously tattooed with Jewish blood—the alien Jew in England was descried a shirker because he did not want to join. Proposals to raise a Jewish regiment had also been rejected —when the war was young and popular and enlistment voluntary ; but when conscription was introduced, and enthusiasm, consequently, dismissed as bad form and as an encumbrance—then and then only was the Jewish regiment granted, obviously to share in the popularity of the compulsory system. In addition, its Jewish name and badge were withdrawn before it actually was formed, and what remained of it after this operation looked very much like a " segregation-battalion," for keeping bad sorts apart from good sorts.

When, in spite of all this, the young unit straightened out and, at last, sailed to Palestine, after a really enthusiastic march through Whitechapel—a stab in the back followed and reached it at Taranto, in the form of official news that no more " Russians " were to be enlisted in the Jewish Regiment. The confusion which followed was indescribable. Three-quarters of the contingent were " Russians." Those who were keen on the Regiment asked : " Is my brother worse than I am ? " Those who were not protested : " If you don't want my brother, why do you keep me ? "

It may all sound amusing and comical : it was not. The Jewish good name was at stake. A unit raised and trained under such influences was in danger of utter demoralisation. If, in spite of all, the " Schneiders " emerged out of this ordeal as they did—good average soldiers, second to none of the average—let it be said : there is still some mettle of manhood left in the slums of Israel.

Open-air life and military training brought this manhood to full expansion. They did not like the Army, never said they did ; but they lived up to every duty given them, behaved splendidly under fire, and there was never among them any breach of military discipline. When demobilised, they dispersed to their countless little workshops, and speak with pride of their campaigning out in Palestine ; and many of them will return to the ancient homeland as pioneers.

The Palestinians volunteered for enlistment immediately after the occupation of Jerusalem. They were Ottoman subjects, and, if captured by the Turks in their khaki uniforms, would have been hanged. Undeterred by this prospect, undismayed by official reluctance to accept their offer, they kept on sending applications and deputations until the Palestinian battalion was formed. In the Jaffa district, 10 per cent. of the Jewish population joined " the Legion " : old women were seen crying if their sons were passed unfit. Now, after all other Jewish units have been demobilised, they remain as the real cadre of a future Jewish army in Palestine. Strictly speaking, their history is outside the province of this book ; but the future historian of Jewish Palestine will reserve to them a page of honour.

The Palestinian Battalion.

By Lieutenant H. Wolfensohn.

Perhaps the most interesting of all the units of the British Army, from a Jewish point of view, was the Palestinian Battalion of the Jewish Regiment—the 40th (S) Palestinian Battalion Royal Fusiliers, which was raised in Palestine.

The Jews had learned by painful experience to detest the incompetent Turk. Their reception then of the delivering British Armies was all the more enthusiastic. They were not content with welcoming them, but they wished to join the Army to strike their blow for the freeing of their land.

This was not at first practicable, and so they had to be content with such useful work as serving on the Intelligence Staff, as in the case of the Aaronsohn and Schneerson families. With the arrival, however, of the 38th and 39th Battalions Royal Fusiliers great possibilities appeared. The desire to bind a Jewish Palestine with Britain was stronger than ever, and soon active recruiting was commenced by Major J. A. de Rothschild, D.C.M., and Captain Eric Waley, with Lieutenant S. M. Lipsey for Jerusalem district, and Lieutenant H. Wolfensohn for Jaffa and the colonies. The Recruiting H.Q. was at Tel Aviv.

The language spoken was Hebrew, and its use in the twentieth century for military commands was probably the first since the time of the Maccabees. Tremendous enthusiasm prevailed throughout the recruiting period. In Tel Aviv and the colonies some 200 women wished to be enrolled in auxiliary Jewish units, but it was found practicable to send only six as Red Magen David Nurses to a hospital at Gaza.

Recruiting began on June 10th, 1918, and queues awaited the recruiting officers daily. In Tel Aviv, N.C.O.'s classes were immediately commenced, and daily parades held for all recruits at the Beth Sephar Lebonoth, under the supervision and instruction of the recruiting staff. Elected representatives of the recruits greatly facilitated the work. In Jaffa, Messrs. Hos, Golomb, Smelansky,

Katznelson, and Kwashne were of the utmost use, and in Jerusalem Messrs. Spiegelman and Gutman.

The Jaffa area supplied 457 recruits, and Jerusalem 350. The enthusiasm was so great that a special medal was struck at the Bezalel School, and presented on July 3rd, 1918, to all the volunteers and the recruiting officers. Dr. Weizmann presented a flag,* and the Haham Bashi a Sephar Torah. On July 4th the recruits left Ludd for training in Egypt. Scenes of great enthusiasm on the part of the inhabitants were witnessed on the trains and at the stations en route.

After a week's segregation at Kantara, where training was continued, the recruits arrived at Helmieh (near Cairo), and joined Lieutenant-Colonel E. Margolin, D.S.O., and the 39th Royal Fusiliers, as the Palestinian Detachment, 39th Royal Fusiliers. Officers and N.C.O.'s were detached from the sister battalions for special duty with the detachment. On August 5th the first half of 39th Royal Fusiliers left for the line, and the Palestinians became more self-supporting. On August 11th Egyptian recruiting commenced at Cairo and Alexandria, and produced some 200 recruits. Meanwhile at a neighbouring Prisoners of War Camp (Heliopolis) there were some Turkish Jews, and on August 22nd ninety-two were attested as British soldiers by Major D. Hopkin, M.C., and Lieutenant H. Wolfensohn. On August 25th the remainder of the 39th Royal Fusiliers went up the line, and the Palestinian Detachment was left alone.

Lieutenant-Colonel F. D. Samuel arrived at Tel-el-Kebir on August 29th with the 40th Royal Fusiliers, most of whom consisted of Americans. The Palestinians moved to Tel-el-Kebir on September 19th, and eventually became, under Lieutenant-Colonel F. D. Samuel, D.S.O., the 40th (S) Palestinian Battalion Royal Fusiliers. Meanwhile the battalion was carrying on duties at the P.O.W. camps.

The 40th Royal Fusiliers still exists as the Judeans Regiment, and wears the Menorah, with the motto *Kadimah*, as its badge. Lieutenant-Colonel Margolin, D.S.O., is in command, and recruiting is open so that the battalion may continue to take its part in the garrisoning of the Holy Land.

* See photograph, Plate 97.

Roll of Honour.

"THE GLORIOUS DEAD."
"THEIR NAME LIVETH TO ALL GENERATIONS."

IN LOVING MEMORY OF THE SONS OF ISRAEL WHO HAVE FALLEN IN THE WAR.

Officers.

Name.	Regiment.	Date of Death.	Address.
2nd Lieut. ABECASIS, A. P.	6th Somerset L.I.	9/4/17	27, Kensington Court, London, W.
Sub.-Lieut. ABELSON, E. G.	R.M.L.I.	1/12/16	10, Kidderpore Gardens, London, N.W.
Lieut. ABENDANA, E. M.	Canadian Engineers	16/10/18	Port Antonio, Jamaica.
2nd Lieut. ABINGER, B. R. (M.C.)	2nd Royal Berks Regt.	25/9/15	London, W.
Lieut. ABRAHAMS, A. C. L.	3rd Coldstream Guards	13/4/18	18, Porchester Terrace, London, W.
Major ABRAHAMS, M. N.	16th Rifle Brigade	3/9/16	14, Avenue Road, London, N.W.
2nd Lieut. ABRAHAMS, R. B.	4th Yorks Regt.	15/9/16	"The Limes," Massie Road, London, N.
Lieut. ADES, S. A.	35th Australian Inf.	22/8/18	18, Lapwing Lane, West Didsbury, Manchester.
2nd Lieut. ALEXANDER, G. R.	14th R. Sussex Regt.	24/4/17	44, Earl's Court Square, London, S.W.
Lieut. ALEXANDER, S. A.	4th Royal Welsh Fusiliers	2/11/18	7, Loudoun Road, London, N.W.
Lieut. ANSELL, A.	52nd Australian Inf.	23/10/16	C/o Commonwealth Bank of Australia, London, E.C.
Lieut. ARNHOLZ, R. H.	1st Herts Regt.	23/9/18	62, Fairhazel Gardens, London, N.W.6.
2nd Lieut. ARNOLD, A. L.	9th London Regt.	15/8/17	94, Dartmouth Road, London, N.W.2.
Sub.-Lieut. ARON, E. M.	R.N.V.R.	13/11/16	14, Frobisher Terrace, Falmouth.
Lieut. ARON, F. A.	2nd South Lancs. Regt.	24/8/18	South Villa, Victoria Park, Manchester.
Lieut. ASHER, J. H.	11th Australian Inf.	2/9/17	Mittagong, N.S.W.
Capt. BAMBERGER, C. D. W.	Royal Engineers	19/12/14	3, Lancaster Road, London, N.W.
2nd Lieut. BAMBERGER, W. E. W.	1/5th Gloucester Regt.	16/8/17	3, Lancaster Road, London, N.W.
Lieut. BARDER, S. G.	8th East Surrey Regt.	30/9/16	7, Garlinge Road, London, N.W.
Capt. BARNATO, J. I.	R.A.F.	26/10/18	10, Austin Friars, London, E.C.2.
2nd Lieut. BARNETT, G.	13th Royal Scots	3/11/15	62, Hamilton Terrace, London, N.W.
Capt. BARNETT, H. W.	13th London Regt.	9/5/15	62, Hamilton Terrace, London, N.W.
2nd Lieut. BARNETT, P.	4th Middlesex Regt.	2/7/16	"The Crown," College Street, Lambeth, London, S.E.
Lieut. BARNETT, V. B.	12th Northumberland Fus.	25/9/15	61, St. Gabriel's Road, Cricklewood, London, N.W.
Lieut. BARRON, L.	7th Border Regt.	19/7/16	24, Lower Camden Street, Dublin.

Name.	Regiment.	Date of Death.	Address.
Capt. BASWITZ, A. (M.C.)	1/22nd London Regt.	16/9/16	40, Tamworth Street, Fulham, London, W.
Capt. BAUER, D. C. (D.F.C.)	12th K.B. Coy., R.A.F.	3/11/18	Ruskin Manor, Denmark Hill, London, S.E.
Lieut. BEAVER, W. N.	60th Australian Regt.	26/9/17	48, Leinster Square, London, W.
Lieut. BEER, A. H. (M.C.)	275th Brigade R.F.A.	22/4/18	11, Livingston Drive, Liverpool.
Lieut. BEHRENS, R. P.	1st South Wales Borderers	26/4/15	Vron Yw, Denbigh.
2nd Lieut. BENCHER, G. A.	2/19th London Regt.	9/12/17	54, Dukes Avenue, Muswell Hill, London, N.
Capt. BENJAMIN, H. S.	1/8th Worcestershire Regt.	9/10/17	15, Pembridge Crescent, London, W.11.
Capt. BENJAMIN, J. A.	9th West Riding Regt.	2/7/16	81, Inverness Terrace, London, W.
Sub.-Lieut. BENJAMIN, N. H.	Drake Battalion R.N.D.	25/4/17	70, Cazenove Road, Stamford Hill, London, N.
Lieut. BENZECRY, S.	17th Royal Fusiliers	30/11/17	34, Inverness Terrace, London, W.
2nd Lieut. BERNSTEIN, M. L. (M.C.)	11th Lancashire Fusiliers	9/4/18	25, Albany Road, London, N.
Staff-Sister BERNSTEIN, DORAH	S. African M.S.	6/11/18	17, Caroline Street, Johannesburg, South Africa.
Lieut. BINGEN, C. A. M.	5th Royal Sussex Regt.	10/2/16	4. Kidderpore Gardens, London, N.W.
Capt. BLASHKI, R. H.	53rd Bgde. Australian Artil.	3/8/17	Equitable Buildings, Sydney, N.S.W.
2nd Lieut. BLOOM, B.	3rd King's Liverpool Regt.	30/6/18	Grenville Avenue, West Hartlepool.
Lieut. BLOOM, H.	12th Yorkshire Regt.	14/2/17	The Crescent, Linthorpe, Middlesbrough.
2nd Lieut. BOWMAN, C. H.	1/4th Oxford & Bucks. L.I.	16/8/17	36, Ashborne Avenue, Golders Green, London, N.W.
2nd Lieut. BRANDON, B. L.	7th Cheshire Regt.	5/9/18	Kingstown, Jamaica.
Capt. BRAUN, C. L.	Essex Regt.	19/8/18	Nasirabad, India.
Major BRODZIAK, C. E. M. (D.S.O.)	3rd Australian M.G. Bn.	31/8/18	9, Bridge Street, Sydney, Australia.
2nd Lieut. BROOKS, F. J.	4th South Staffs. Regt.	13/11/16	11, Alexandra Road, Edgbaston, Birmingham.
2nd Lieut. CANSINO, J. H.	22nd Manchester Regt.	2/6/16	64, Faulkner Street, Manchester.
Capt. CAPPER, E. C. (M.C.)	9th Essex Regt.	24/12/17	6, Cleve Road, London, N.W.
2nd Lieut. CARO, J. P.	2/17th London Regt.	2/5/18	21, Fairhazel Gardens, London, N.W.6.
2nd Lieut. CLEEF, H. V.	8th Queen's R.W. Surrey	6/12/17	63, Bethune Road, London, N.
2nd Lieut. COBURN, C.	18th K.R.R.C.	31/7/17	40, King's Gardens, London, N.W.
Lieut. COHEN, A. S.	R.A.M.C., attd. 8th Som. L.I.	25/9/15	94, Woodville Road, Cardiff.
Lieut. COHEN, B.	R.A.M.C.	3/7/17	5, Clynville Terrace, Capetown, S. Africa.
2nd Lieut. COHEN, B.	R.A.F.	20/5/18	Montreal.
Lieut. COHEN, C. H.	R.G.A.	18/11/18	Sydney, N.S.W.
2nd Lieut. COHEN, D. T.	7th Royal Sussex Regt.	20/11/17	Hatfield House, Great Titchfield Street, London, W.
2nd Lieut. COHEN, E. (M.C.)	12th Royal Fusiliers	1/8/17	65, St. Thomas's Road, London, N.E.
Lieut. COHEN, G. H.	5th King's Liverpool Regt.	16/5/15	The Priory, St. Michael's, Liverpool.
2nd Lieut. COHEN, H.	4th Royal Berks. Regt.	18/7/15	310, Oxford Street, Reading.
2nd Lieut. COHEN, M.	21st London Regt.	15/9/16	181, Portsdown Road, London.
Lieut. COHEN, M. (M.M.)	2nd Durham L.I.	24/9/18	32, Honeycroft Road, Clapham Park, London, S.W.
Lieut. COHEN, M. T. (M.C.)	42nd Canadian Inf.	3/11/17	588, Huron Street, Toronto.
2nd Lieut. COHEN, S. M.	1/12th London Regt.	9/9/16	18, St. Quintin's Avenue, N. Kensington, London.
2nd Lieut. COOK, N. G.	1/6th North Staffs. Regt.	29/6/17	Bailey's Hotel, Gloucester Road, London, S.W.
2nd Lieut. COOTE, P. E.	8th London Regt.	15/9/16	13, Alexandra Villas, Finsbury Park, London, N.
Lieut. CRICHTON, C. A.	3rd London Regt.	10/3/15	17, Portman Street, London, W.
2nd Lieut. CULLEN, R. N. (COHEN)	5th R. Irish Fusiliers	7/12/15	Keith House, Porchester Gate, London, W.
Lieut. CUMMINS, T. M.	2/3rd London Regt.	7/11/18	Johannesburg, S.A.

OFFICERS—Continued.

Name.	Regiment.	Date of Death.	Address.
2nd Lieut. DANZIGER, C. W. J.	21st Manchester Regt.	15/5/17	Edgcoombe, The Avenue, Kersal, Manchester.
2nd Lieut. DAVIES, H.	2nd Royal Berks. Regt.	10/4/16	86, Lordship Park, London, N.
2nd Lieut. DAVIS, B. C.	2/12th London Regt.	22/8/18	12, Upper Hamilton Terrace, London, N.W.
Lieut. DAVIS, B. R.	45th Squadron, R.A.F.	20/9/17	18, Wetherly Mansions, Earl's Court Sq., London, S.W.
Capt. DAVIS, C. J. B.	470th Field Coy. R.E.	29/9/17	Old Grove House, The Grove, Hampstead, London, N.W.
Lieut. DAVIS, H. N.	2nd London Field Coy. R.E.	22/2/15	Old Grove House, The Grove, Hampstead, London, N.W.
2nd Lieut. DAVIS, H. PINDER	12th Essex Regt.	29/7/16	7, Cavendish Road, Regent's Park, London, N.W.
2nd Lieut. DAVIS, L. E.	5th Manchester Regt.	6/8/15	36, Dale Street, Liverpool.
Capt. DAVIS, L. J.	1/19th London Regt.	15/9/16	11, Cleve Road, London, N.W.
Lieut. DIAMOND, J. (M.C.)	R.A.F.	8/10/17	43, Abbotsford Road, Glasgow.
2nd Lieut. DE GUNZBURG, Baron A. G.	Royal Horse Guards	6/11/14	199, Boulevard St. Germain, Paris.
2nd Lieut. DE PASS, C. A.	2nd Tank Corps	22/3/18	Cliffe House, Falmouth.
Lieut. DE PASS, F. A. (V.C.)	34th Poona Horse	26/11/14	23, Queen's Gate Terrace, London, S.W.
Lieut. DE PASS, W. H.	13th Middlesex Regt.	28/3/18	46, Queen's Gate, London, S.W.7.
Capt. DRESCHFIELD, H. T.	13th Manchester Regt.	19/2/16	4, Park Lane, Kersal, Manchester.
2nd Lieut. DUNDON, S. J.	13th King's Liverpool Rgt.	19/9/16	41, Victoria Street, Dublin.
Capt. DURLACHER, E. A. O. (M.C.)	5th Worcester Regt.	20/5/17	67, Parliament Hill Mansions, Highgate, London, N
Lieut. EMANUEL, O.	1st Wilts. Regt.	26/9/16	28, Belsize Park, London, N.W.
Capt. EZRA, D.	192nd Siege Battery, R.G.A.	6/8/18	Wood Lawn, Loose, Kent.
2nd Lieut. FINE, S.	15th Squadron, R.A.F.	18/5/18	28, Southchurch Road, Southend.
2nd Lieut. FINK, S. J.	2/5th South Lancs. Regt.	20/4/17	10, Duchess Road, Edgbaston, Birmingham.
Lieut. FINZI, E.	221 Squadron, R.A.F.	5/9/18	Eldon Street, London, E.
2nd Lieut. FLEET, L.	R.A.F.	27/10/17	14, Cawdor Road, Manchester.
2nd Lieut. FRANKAU, P. E.	20th Rifle Bde.	2/11/17	144, Mitcham Lane, London, S.W.16.
2nd Lieut. FRANKS, B. A.	8th W. Riding Rgt.	23/10/15	50, Russell Square, London, W.C.
2nd Lieut. FRANKS, L.	8th East Yorks. Regt.	5/5/17	18, Park Avenue, Hull.
2nd Lieut. FRANKENSTEIN, C. J.	13th Bn. Tank Corps	28/8/18	315, Great Clowes Street, Manchester.
2nd Lieut. FRANKENSTEIN, O. R.	5th Welsh Rgt.	26/3/17	25, Regent Court, London, N.W.
2nd Lieut. FREADMAN, Z. E.	Australian F.C.	9/9/17	13, Cromwell Road, Hawksburn, Victoria.
2nd Lieut. FRECE, C. R. de	R.A.F.	10/8/16	153, Abbey Road, London, N.W.
2nd Lieut. FREEMAN-COWEN, C.	175th Brigade, R.F.A.	23/6/16	Chorley Wood Cottage, Chorley Wood.
2nd Lieut. FREEDMAN, B.	1/9th Manchester Regt.	3/7/17	Box 5842, Johannesburg, S. Africa.
2nd Lieut. FREEDMAN, P.	6th East Kent Regt.	3/10/17	9, Anson Road, Cricklewood, London, N.W.
2nd Lieut. FRIEND, J.	20th Northumberland Fus.	9/9/17	4, West Garden Street, Glasgow.
Lieut. GLUCKMAN, P.	1/3rd London Regiment	8/10/16	P.O. Box 66, Vereeniging, South Africa.
Lieut. GOLDSELLER, L. D.	2/5th West Riding Regt.	15/4/17	28, Belfield Road, Didsbury, Manchester.
Capt. GOLLIN, E. B.	13th King's Liverpool Rgt.	14/5/17	Park Side, Livingstone Drive, Liverpool.
Lieut. GORFUNKLE, I.	1st Lancs. Fusiliers	13/8/18	96, Antrim Road, Belfast.
Lieut. GOSSCHALK, E. M.	2nd K.O.Y.L.I.	28/8/16	210, Anlaby Road, Hull.
Capt. GREEN, E. M.	14th Hampshire Regt.	3/9/16	26, Upper Hamilton Terrace, London, N.W.

Name.	Regiment.	Date of Death.	Address.
Lieut. GREENWOOD, I. H.	8th Middlesex Regt.	6/7/18	24, Palace Court, London, W.
2nd Lieut. GORODISSKY, A.	Zion Mule Corps	11/9/15	Alexandria.
2nd Lieut. GROSSMAN, V. D.	24th Northumberland Fus.	16/9/16	53, Portland Court, London, W.
2nd Lieut. GUTMANN, W.	71st Brigade, R.F.A.	7/5/17	43, Carlton Hill, London, N.W.
Lieut. HAGGAR, E. N.	21st Australian Inf.	20/3/17	Sarsfield P.O., E. Gippsland, Victoria.
Capt. HAINS, C. C.	Aust. Army Med. Corps	14/4/19	"Llandillo," Patrick St. Hurstville, N.S.W.
2nd Lieut. HAINES, E. A.	9th East Surrey Regt.	3/9/16	55, Lansdowne Road, London, W.
Capt. HALDINSTEIN, F. W.	8th Div. Sig. Coy., R.E.	7/3/17	Thorpe Lodge, Norwich.
Lieut. HALLE, J.	13th Worcester. Regt.	26/7/16	2, Park Drive, Bradford.
Lieut. HALLENSTEIN, D. I.	12th Australian M.G.C.	2/9/18	Woosocket, Berkley Street, St. Kilda.
Lieut. HARRIS, A.	13th London Regt.	9/9/16	7, Hyde Park Mansions, London, W.
Lieut. HARRIS, C. M.	R.A.M.C. att. 7th R. Scots F.	28/8/15	19, Edgware Road, Enmore, Sydney, N.S.W.
Lieut. HARRIS, H.	10th West Riding Regt.	5/10/16	56, Tavistock Square, London, W.C.
Capt. HARRIS, N. L., (M.C.)	9th R. Welsh Fusiliers	28/8/18	11, Field Road, Newport, Mon.
Capt. HART, A. C.	2nd Northumberland Fus.	8/5/15	34, Holland Park, London, W.
Lieut. HART, C.	2nd Bedford Regt.	23/10/18	10, Marlboro' Place, London, N.W.
Capt. HART, C. L.	2nd W. Riding Regt.	1/7/16	12, Alexandra Mansions, London, N.W.
Nurse HARTMAN, E.	V.A.D.	20/10/18	37, Botanical Road, Sheffield.
2nd Lieut. HENRIQUES, P. B.	8th K.R.R.C.	25/7/15	33, Grosvenor Place, London, S.W.
Lieut. HENRIQUES, R. L. Q.	2nd R. West Surrey Regt.	14/9/14	17, Sussex Square, London, W.
2nd Lieut. HENRY, A. R.	1st Middlesex Regt.	23/4/17	120, Portsdown Road, London, W.
Lieut. HENRY, C. C.	2nd Worcester Regt.	26/9/15	5, Carlton Gardens, London, S.W.
2nd Lieut. HERBERTSON, A. H.	7th K.R.R.C.	16/5/17	Conamure, Sandgate, Kent.
2nd Lieut. HERMAN, R. P.	1st Canterbury, N.Z., Rgt.	10/6/16	Remuera, Auckland, N.Z.
Capt. HEUMANN, R.	2nd London Regt.	10/7/16	22, Belsize Avenue, London, N.W.
Lieut. HITNER, V. J.	R.A.S.C.	20/7/18	40, Granville Road, Fallowfield, Manchester.
Capt. HOLT, L.	2/10th London Regt.	11/3/18	61, Portland Place, London, W.1.
2nd Lieut. HORWITZ, S. S.	1st Loyal North Lancs. Rgt.	21/10/16	14, Buccleugh Place, Edinburgh.
2nd Lt. HURSTBOURNE, W. (HIRSCHBEIN)	D/180 Brigade, R.F.A.	23/6/17	2, Inglewood Mansions, London, N.W.6.
Lieut. HYAMS, A. H.	6th (attd. 3rd) Royal Fus.	3/5/15	The Old House, Eastergate, Sussex.
Lieut. HYMAN, E. M.	Canadian Inf.	27/9/16	187, Charles Street, Belleville, Canada.
2nd Lieut. HYMAN, H. E.	11th South Lancashire Rgt.	1/11/18	4, Clowes Street, Manchester.
2nd Lieut. HYMAN, R.	6th Duke of Cornwall's L.I.	22/8/17	35, Finchley Road, London, N.W.
Lieut. IMROTH, L.	11th Hampshire Regt.	20/11/18	Johannesburg, South Africa.
2nd Lieut. ISAACS, B. C.	89th Coy. M.G.C.	1/8/17	28, New Church Road, Hove, Sussex.
Lieut. ISAACS, F. H.	11th Royal Scots Fusiliers	30/9/18	44, King's Gardens, W. Hampstead, London, N.W.
2nd Lieut. JACOBS, D.	2/4th South Lancs. Regt.	10/4/17	60, Crediton Hill, London, N.W.
2nd Lieut. JACOBS, H.	1/8th K.O.R. Lancs. Regt.	6/7/18	13, Lansdowne Place, Hove.
2nd Lieut. JACOBS, J.	5th Yorkshire Regt.	20/7/16	Haringay, Walter Road, Swansea.
Sub. Lieut. JACOBS, T.	R.N.V.R.	4/2/17	32, Goldhurst Terrace, London, N.W.
Lieut. JACOB, V. V.	2nd Oxford & Bucks L.I.	26/9/15	3, Cleveland Square, London, W.
Capt. JAFFE, J.	R.A.M.C., att. 2/4 Som. L.I.	1/8/18	Addo Station, Uitenhage, C.P., South Africa.

OFFICERS—Continued.

Name.	Regiment.	Date of Death.	Address.
Captain JEFFREYS, A.	20th North. Fusiliers	7/11/16	56, Carlton Hill, London, N.W.
Lieut. JESSELL, V. A. Z.	15th D.L.I.	6/4/17	38, Banbury Road, Oxford.
2nd Lieut. JOSEPH, H.	8th Devon Regt.	20/7/17	91, Northgate, Regent's Park, London, N.
2nd Lieut. JOSEPH, W. F. G.	2nd R. Berks. Regt.	27/5/18	23, Clanricarde Gardens, London, W.2.
2nd Lieut. JOSEPH, W. G. A.	1/5th Norfolk Regt.	19/4/17	10, Frognal Lane, London, N.W.
2nd Lieut. JOSEPHS, J.	12th London Regt.	1/7/16	72, Highbury New Park, London, N.
2nd Lieut. JOYCE, P. S.	60th Squad. R.A.F.	6/3/17	1, Park Road, Moseley, Birmingham.
2nd Lieut. KAHN, E.	1st Leinster Regt.	4/5/15	53, Compayne Gardens, London, N.W.
Lieut. KATZ, S. G.	8th K.O.R. Lancs. Regt.	19/7/18	69, Greencroft Gardens, London, N.W.
2nd Lieut. KAUFFMAN, E.	A.S.C., M.T.	17/10/18	372, High Street, Stratford, London, E.
2nd Lieut. KEYZOR, H. L. A.	25th Royal Welsh Fus.	9/3/18	65, Lancaster Road, London, N.W.
2nd Lieut. KING, S.	23rd Northumberland Fus.	12/10/16	14, Kayes Road, London, N.W.
2nd Lieut. KLEAN, M. G.	16th Northumberland Fus.	1/7/16	26, Hatton Garden, London, E.C.
2nd Lieut. KLEIN, J.	9th Essex Regt.	14/10/18	39, Plympton Road, London, N.W.
2nd Lieut, KLEMANTASKI, L. A.	8th R. Berks. Regt.	28/5/16	2, Tanza Road, London, N.W.
2nd Lieut. KOHN, W. A.	11th East Lancashire Regt.	1/7/16	79, Queen's Gate, London, S.W.
2nd Lieut. KOHNSTAMM, J.	54th M.G.C.	29/6/16	41, Frognal, London, N.W.
Capt. KOHNSTAMM, N.	1/18th Manchester Regt.	23/3/18	41, Frognal, London, N.W.
2nd Lieut. KOSMINSKY, M. E.	7th Australian Inf.	19/8/16	St. Kilda, Melbourne, Australia.
2nd Lieut. KRAUSS, D. E.	1/5th North Staffs. Regt.	7/4/17	12, Marlboro Place, London, N.W.
Capt. KROLIK, E. (M.C.)	16th Rifle Brigade	23/10/17	72, Finchley Road, London, N.W.
Flight-Lieut. LAN-DAVIS, C. F.	R.N.A.S.	14/10/15	6, King's Bench Walk, London, E.C.
Capt. LANGDON, W. M.	10th Cheshire Regt.	24/4/16	Silverlands, Altrincham, Cheshire.
Capt. LAZARUS, C. H.	7th Leicester Regt.	27/5/18	Muizenberg, South Africa.
Lieut. LAZER, H. J.	33rd Australian Inf.	24/3/17	Lambeth Street, Glen Innes, N.S.W.
Lieut. LELAND,, W. A.	1st R. Dublin Fusiliers	4/6/15	5, Kensington Court, London, W.
2nd Lieut. LEON, E. J.	8th London Regt.	7/10/16	4, Cleveland Gardens, London, W.
Capt. LEON, J. T.	R.A.M.C.	1916	London.
Lieut. LEVENE, N. N.	8th King's Liverpool Regt.	8/8/16	258, Hornby Road, Blackpool.
Lieut. LEVESON, R. M.	10th Durham L.I.	18/12/17	16, Lancaster Gate Terrace, London, W.
2nd Lieut. LEVI, F. J.	2/5th Lincoln Regt.	25/3/18	116, Pershore Road, Birmingham.
2nd Lieut. LEVI, H.	9th Royal Fusiliers	30/11/17	16, Scarisbrick New Road, Southport.
Capt. LEVI, K. M.	Australian Med. Corps	7/8/15	Liverpool Buildings, William Street, Melbourne.
2nd Lieut. LEVINE, M. G.	R.A.F.	8/5/18	3, Park Road, Cromer.
Lieut. LEVINSTEIN, G. E.	26th Manchester Regt.	12/10/16	12, Broomwater West, Teddington.
2nd Lieut. LEVY, A. G.	R.A.F.	25/4/18	1104, Kenmore Place, Brooklyn, New York.
2nd Lieut. LEVY, A. M.	4th Bedford Regt.	14/6/19	220, Clapham Road, London, S.E.
Lieut. LEVY, H. S.	35th Australian Inf.	12/10/17	38, Pitt Street, Sydney, N.S.W.
Capt. LEVY, M. B. (M.C.)	2nd Irish Guards	12/4/17	10, Porchester Terrace, London, W.
2nd Lieut. LEWINSTEIN, H.	1st Royal West Kent Regt.	22/7/16	22, Great Windmill Street, London, W.
2nd Lieut. LEWIS, H.	7th King's Liverpool Regt.	25/9/16	382, Edge Lane, Liverpool.
2nd Lieut. LEWIS, L. W.	165th M.G.C.	9/8/16	10, Porchester Terrace, London, W.

Name.	Regiment.	Date of Death.	Address.
Capt. LEZARD, A. G.	13th Rifle Brigade	31/1/16	1, Hyde Park Street, London, W.
Capt. LIEBSON, S. (M.C.).	S.A.M.C. attd. 4th Bn.	22/3/18	Waldeck's Plant, West Kimberley, South Africa.
2nd Lieut. LIFETREE, E. H.	16th Notts. and Derby Regt.	21/5/16	23, Crediton Hill, London, N.W.
Lieut LION, N. I.	1st R.M.L.I.	28/4/17	126, Elgin Avenue, London, W.
Capt. LITTEN, R.	6th Royal Berks. Regt.	1/7/16	21, Pembridge Villa, London, W.
2nd Lieut. LOWENSTEIN, J. C.	R.A.F.	9/5/18	Vitspankraal, P.O., Heidelberg, Cape Province.
Capt. LOWY, W. A.	10th Hants Regt.	3/9/18	8, St. John's Wood Park, London, N.W.
2nd Lieut. LURY, G. H.	15th Auckland Bn. N.Z. In.	29/8/18	Auckland, N.Z.
Lieut. LUSCOMBE, E. L.,	19th Australian Inf.	3/5/17	
Lieut. LYONE, A. M. (M.C.)	11th Northumberland Fus.	26/9/17	70, Matheson Avenue, Winnipeg, Canada.
2nd Lieut. LYONS, E. J.	1st E. Lancs. Regt.	5/10/17	68, Blenheim Gardens, London, N.W.
Lieut. MARKS, A. S.	9th Royal Sussex Regt.	25/10/18	33, Tisbury Road, Hove.
2nd Lieut. MARKS, C. B.	8th East Surrey Regt.	23/10/18	Heathfield, Cavendish Road, Sutton.
Capt. MARKS, C. H.	R.A.F.	25/10/15	5, Cavendish Square, London, W.
2nd Lieut. MARKS, I. D.	10th West Riding Regt.	20/7/16	8, Rotton Park Road, Birmingham.
Lieut. MARKS, J.	15th Durham L.I.	23/10/18	22, Queen's Road, Newcastle.
2nd Lieut. MARKS, J. A.	10th N. Staffs. Regt.	25/3/17	84, Fern Avenue, Jesmond, Newcastle-on-Tyne.
Lieut. MARKS, L. T.	R.A.F.	29/10/18	23, Dock Road, Cape Town.
2nd Lieut. MARKS, P. M.	4th Middlesex Regt.	29/9/15	Mount Coombe, Oakhill Grove, Surbiton.
Major MARKS, N.	1/23rd London Regt.	27/7/18	Beechcroft Mansions, Streatham, London, S.W.
2nd Lieut. MARTINSON, K. L.	R.F.A., attd. R.A.F.	1/6/17	8, Carlton Gardens, Herne Bay.
2nd Lieut. MELHADO O. S.	11th Yorks. Regt.	7/12/15	Kingston, Jamaica.
Lieut. MENDELSON, B. H.	55th Australian Inf.	20/7/16	6, Raglan Road, Mossman, N.S.W.
Lieut. MENDOZA, H. K.	52nd Australian Inf.	11/6/17	Fabershon, Witham Road, Hawkesbury, Victoria.
Capt. MEZA, J. DE (M.C.)	1/19th London Regt.	22/8/18	Rest Harrow, Palmeira Avenue, Hove.
Lieut. MERE, C. L.	6th King's O.R. Lancs.	10/8/15	Manchester.
Lieut. MICHAELIS, G. M.	East Anglian R.E.	23/9/15	Melbourne, Victoria.
Lieut. MONTAGU, R. H.	15th Hampshire Regt	20/9/17	34, Queen's Gardens, London, W.
Capt. MONTEFIORE, R.M. SEBAG.	R. East Kent Yeomanry	19/11/15	5, Balfour Place, London, W.
2nd Lieut. MORRIS, H. M.	15th Lancashire Fusiliers	16/8/18	2, Albany Road, Southport.
2nd Lieut. MOSES, F. S.	1/1st Welsh H.B., R.G.A.	31/8/18	29, St. George's Road, Kilburn, London, N.W.
2nd Lieut. MOSES, V. S.	Y. 11. M.T.M.B., R.F.A.	4/6/17	100, Greencroft Gardens, London, N.W.
Lieut. MOSS, H. A.	7th Middlesex Regt.	7/10/16	90, Priory Road, London, N.W.
Lieut. MOSS, A. H.	15th Australian Inf.	19/6/18	152, Wickenham Street, Valley, Brisbane.
Lieut. MOSS, J.	11th Australian Inf.	19/7/18	Heath Drive, Hampstead, London, N.W.
Nurse MUNRO, E. H.	V.A.D.	12/12/16	11, Russell Gardens, Hendon, London, N.W.
Major MYER, E. A.	6th London Regt.	4/4/15	30, Pembridge Gardens, London, W.
2nd Lieut. MYER, DENZIL G. A.	9th Wor. at. 7th N. Staffs. R.	25/2/17	30, Pembridge Gardens, London, W.
Lieut. MYERS, A. F.	4th Hussars	3/3/18	3, St. Aubyn's Court, Hove.
Lieut. MYERS, F. M.	11 Suf. atd. 20th Sq. R.A.F.	14/2/17	P.O. Box 5834, Johannesburg, South Africa.
Lieut. NATHAN, D.	A/155 Bde. R.F.A.	2/8/17	87, Broadhurst Gardens, London, N.W.
2nd Lieut. NATHAN, L. C.	8th W. Riding Regt.	14/9/16	Oatefield, Bradford.

OFFICERS—Continued.

Name.	Regiment.	Date of Death.	Address.
Capt. NATHAN, R. P.	X. 36. T.M.B., R.F.A.	22/3/18	83, Greencroft Gardens, London, N.W.
2nd Lieut. NATHAN, W. S.	12th Royal Fusiliers	14/6/17	37, Cornwall Gardens, London, S.W.7.
2nd Lieut. NEWMAN, N.	10th H.L.I.	28/6/16	2, Birchington Road, London, N.W.
2nd Lieut. OHLMANN, G. A. L.	3rd Royal Fusiliers	29/9/15	55, Belsize Park, London, N.W.
2nd Lieut. OPET, T. H.	8th London Regt.	23/3/18	Withernsea, Yorks.
2nd Lieut. PAIBA, E. J. A.	2nd Royal Fusiliers	20/10/15	2, Inglewood Road, London, N.W.
Lieut. PHILLIPS, R. H.	15th R. Warwick Regt.	24/9/[illegible]	17, Lyttleton Road, Birmingham.
Capt. PIZA, D.	1st E. Yorks. Regt.	9/4/17	21, Fairhazel Gardens, London, N.W.6.
2nd Lieut. PLATNAUER, L. M.	16th W. Yorks. Regt.	3/5/17	P.O. Box 124, Capetown.
2nd Lieut. POLACK, B. J.	9th Worcester Regt.	9/4/16	1, Percival Road, Clifton.
Lieut. POLACK, E. E.	1/4th Gloucester Regt.	17/7/16	1, Percival Road, Clifton.
2nd Lieut. POSENER, P. J.	2nd Wilts. Regt.	9/7/16	3, Canfield House, London, N.W.
2nd Lieut. POSNER, P. E.	8th Lincoln Regt.	27/4/17	57, Durban Road, Watford.
2nd Lieut. RAPHAEL, H. G.	7th East Lancs Regt.	31/7/17	7, Belsize Park, London, N.W.
2nd Lieut. RAPHAEL, N. H.	2nd Royal Warwick Regt.	8/6/16	17, Stratton Street, London, W.
2nd Lieut. REESE, A. (M.C. and Bar)	2nd West Yorks. Regt.	1/8/17	17, Lordship Park, London, N.
Sub/Asst. Sgn. REUBEN, B.	Indian Med. Ser., Bombay	1916	Indian Medical Service, Bombay.
Lieut. RINTEL, H. L.	8th Australian Inf.	20/9/17	
2nd Lieut. RODNEY, W. B.	11th R. West Kent Regt.	21/4/16	15, London Wall, London, E.C.
Lieut. ROSENBAUM, L. B.	1/2nd Monmouth Regt.	17/4/18	55, Church Street, Tredegar, Monmouthshire.
2nd Lieut. ROSENTHAL, A.	65th Squadron, R.A.F.	24/11/17	37, Beaufort Road, Edgbaston, Birmingham.
Lieut. ROSENTHAL, S.	58th Australian Inf.	27/9/17	Elizabeth Street, Melbourne.
Capt. ROTHBAND, J. E.	23rd Manchester Regt.	19/7/16	153, Cheetham Hill Road, Manchester.
Major ROTHSCHILD, E. A. DE	Bucks Yeomanry	17/11/17	New Court, St. Swithin's Lane, London, E.C.
Capt. ROZELAAR, S. L.	6th Royal Berks. Regt.	10/10/18	Synagogue Chambers, Bayswater, London, W.
Lieut. RUDELL, E. A.	16th Royal Warwick Regt.	27/9/18	20, York Road, Edgbaston, Birmingham.
Lieut. SALAMAN, E. A.	R.F.A.	18/12/16	6, Connaught Place, London, W.
Capt. SALOMONS, D. R. H. P.	R.E.	28/10/15	Broomhill, Tunbridge Wells.
2nd Lieut. SAMUEL, A. D.	R.A.S.C.	19/5/18	30, Abercorn Place, London, N.W.
2nd Lieut. SAMUEL, C. V.	8th R. Warwick Regt.	6/10/17	14, Neville Court, London, N.W.
2nd Lieut. SAMUEL, E. B.	16th Middlesex Regt	30/1/16	12, Palmeira Court, Hove, Sussex.
Lieut. SAMUEL, G. G.	10th R. W. Kent Regt.	7/6/17	The Mote, Maidstone.
2nd Lieut. SAMUEL, G. B.	D.L.I., attd. R.A.F.	1917	105, Brondesbury Road, London, N.W.
Major SAMUEL, L. J.	A/83rd Bde. R.F.A.	29/9/17	105, Brondesbury Road, London, N.W.
Capt. SAMUEL, W. G.	2nd Bedford Regt.	21/9/18	32, Sloane Gardens, London, S.W.1.
2nd Lieut. SASSOON, H.	R.E.	1/11/15	Hatfield, Kent.
Lieut. SCHAFFER, H.	7th Canadian Engineers	30/10/18	60 Chichele Road, London, N.W.2.
Capt. SCHIFF, M. E. H.	12th Suffolk Regt.	25/9/17	14, Hyde Park Square, London, W.
2nd Lieut. SCHLOSS, L. E.	44th M.G.C.	31/7/17	24, Seeley Road, Nottingham.
Capt. SCHONFIELD, E.	2/19th London Regt.	20/9/16	10, Royal Crescent, Glasgow.
Midn. SCHREIBER, V.G.S.	H.M.S. "Monmouth"	1/11/14	
Lieut. SCHUR, P.	9th Notts. & Derby Regt.	15/6/18	Bowerdorp, Namagualand, South Africa.

Name.	Regiment.	Date of Death.	Address.
2nd Lieut. SCOTT-FORBES, J.	78th Siege By. R.G.A.	1/4/17	Mentone House, Hessle, E. Yorks.
2nd Lieut. SEGAL, M.	13th King's Liverpool	19/6/17	4, Mowbray Road, London, N.W.
2nd Lieut. SELBY, M. G.	Artists' Rifles & Essex R.	27/9/18	Royal Palace Hotel, London, W.
Lieut. SHALLBERY, J. R.	23rd Australian Inf.	7/8/15	8, Waterloo Street, Camberwell, Victoria.
Lieut SHAPPERE, C. S.	3rd Australian Inf.	29/12/16	Blayney, N.S.W.
Lieut. SHAW, M.	26th Royal Fusiliers	15/9/16	74, Gresham House, London, E.C.
2nd Lieut. SHEKURY, C (M.C.).	2nd Bedford Regt.	16/4/18	Hong Kong.
Capt. SHEREK, P.	R.A.F.	1/10/18	17, Lisle Street, London, W.
Lieut. SILVERA, L. G.	British West Indian Regt.	1917	Kingstown, Jamaica.
Capt. SIMON, E. C.	2/5th Lancashire Fusiliers	17/8/15	Lythe Hall Farm, Hazlemere, Surrey.
Capt. SIMONS, L. (M.C.)	22nd Royal Fusiliers	17/2/17	29, Eastcombe Avenue, London, S.E.17.
2nd Lieut. SLOWE, A.	6th K.O.Y.L.I.	25/8/17	42, Brondesbury Park, London, N.W.
2nd Lieut. SMITH, C. O.	36/33 Brigade, R.F.A.	20/8/17	98, Lyncroft Gardens, London, N.W.
Lieut. SOLOMON, A.	87th Canadian Inf.	15/8/17	123, Holland Road, London, W.
Capt. SOLOMON, A. M.	2/10th London Rgt., attd. 1/19th London Regt.	24/3/18	123, Holland Road, London, W.
Lieut. SOLOMON, B.	R.A.F.	30/10/17	Johannesberg.
2nd Lieut. SOLOMON, E. J.	2nd South Lancs. Regt.	3/8/17	11, Pitt Street, Campden Hill, London, W.
2nd Lieut. SOLOMON, L.	1st K. O. S. Borderers	23/4/17	21, Hamilton Terrace, London, N.W.
Lieut. SOLOMONS, H. M.	Bedford Regt., attd. R.A.F.	5/12/18	Aldershot.
Lieut. SOLOMONS, L. B.	2nd R. Fus., attd. R.A.F.	11/4/18	162, Upper New Walk, Leicester.
2nd Lieut. SONDHEIM, W.	R.A.F.	4/3/18	P.O. Box 911, Johannesburg, S.A.
Lieut. SONNENBERG, M. C.	35th Sq. R.A.F.	19/9/18	8, Lydford Street, London, N.W.
Capt. SPIELMANN, H. L. I.	10th Manchester Regt.	13/8/15	56, Westbourne Terrace, London, W.
Lieut. SPIERS, A. L. C.	7th King's Shropshire L. I.	26/9/17	13, Augustus Road, Edgbaston, Birmingham.
Lieut STARFIELD, B.	20th Squadron, R.A.F.	19/1/18	Box 2065, Johannesberg, S. Africa.
2nd Lieut. STERN, L. H.	1/13th London Regt.	9/5/15	Synagogue House, Rectory Square, London, E.
Lieut. STERN, S.	King's African Rifles	19/7/17	11, Hanover Terrace, London, N.W.
Lieut. STERN, S. L.	R.A.F.	15/2/18	London.
Lieut. STIEBEL, C.	Indian Medical Service	2/2/17	Crosby Square, London, E.C.
Lieut. STROSS, D.	R.A.F.	12/3/17	53, Grange Avenue, Leeds.
Lieut. STRAUSS, V. A.	R.A.F.	12/3/17	1, Kensington Palace Gardens, London, W.
Lieut. STUART-SMITH, P. J.	74th Squadron, R.A.F.	8/5/18	23, Frognal, London, N.W.3.
2nd Lieut. TANBURN, W. L.	Indian Army R. 2nd Gurkhas	13/4/17	11, Cornwall Terrace, Regent's Park, London, N.W.
2nd Lieut. TEBBITT, I. L.	1/19th London Regt.	4/12/15	5, King's Gardens, London, N.W.
Lieut. TELFER, C. W.	1st K.O. Yorks. L.I.	8/11/18	16, Belsize Park, London, N.W.
Lieut. TELFER, H. A.	9th King's Own Yorks. L.I., attd. 64th T.M.B.	2/7/16	16, Belsize Park, London, N.W.
Capt. TOBIAS, L. M.	25th Royal Welsh Fusiliers	25/2/19	72, Priory Road, London, N.W.25.
2nd Lieut. ULLMAN, D. M.	24th Royal Fusiliers	23/4/17	87, Priory Road, London, N.W.
2nd Lieut. VALENTINE, M.	2nd Q.R.W. Surrey Regt.	26/10/17	73, Moorgate Street, London, E.C.
Lieut. VAN DEN BERGH, J. H.	6th London Brigade R.F.A.	21/5/16	8, Kensington Palace Gardens, London, W.
Capt. VAN DEN BERGH, S. J. H.	1st County of London Yeo.	27/10/17	8, Kensington Palace Gardens, London, W.

OFFICERS—Continued.

No.	Rank.	Name.	Regiment.	Date of Death.	Address.
	2nd Lieut.	VAN DER LINDE, M. J. T.	9th London Regt.	30/8/18	16, Petherton Road, London, N.
	2nd Lieut.	VAN DER LINDE, S.	6th Bedford Regt.	18/10/17	16, Petherton Road, London, N.
	Lieut	WALEY, A. J.	12th Royal Fusiliers	31/8/17	14, Seymour Street, London, W.
	2nd Lieut.	WALLACE, J.	1st Black Watch	9/5/15	Edinburgh.
	Sub-Lieut.	WEIL, L. B.	14th Wing, R.N.A.S.	8/4/17	3, Grosvenor Place, London, W.
	2nd Lieut.	WEILL, A.	1st Rifle Brigade	8/8/16	9, Greville Road, London, N.W.
	Lieut.	WEISS, E. S.	13th Wing, R.A.F.	22/11/17	167 Willesden Lane, London, N.W.
	Lieut.	WERTHEIMER, A. T.	12th Australian Inf.	4/6/18	Bellerive, Tasmania.
	Lieut.	WOLFFE, B.	38th Royal Fusiliers	20/7/18	207, Elgin Avenue, London, N.W.
	Lieut.	WOOLF, W.	24th Welsh Regt.	21/9/18	Savoy Hotel, London, W.
	Lieut.	WOOLF, W. R. MORTIMER	2nd Border Regt.	26/9/15	Mayfield, Mortimer Crescent, London, N.W.
	Lieut.	WORKMAN, M. J.	75th Canadian Inf.	9/4/17	333, Kensington Avenue, Montreal.
	Lieut.	YOUKLES, I. B.	87th Canadian Infantry	15/8/17	1657, Mance Street, Montreal.

N.C.O.'s and Men.

21877	Pte.	AARONS, E.	1st (Queen's) R. W. Surrey	12/12/16	3a, Brondesbury Road, London, N.W.
776	Tpr.	AARONS, H.	4th Australian L. Horse	6/8/15	59, Cowper Street, Footscray, Vic.
36067	Pte.	AARONS, H. D.	6th Yorks Regt.	10/10/17	30, Canonbury Park S., London, N.
233751	Pte.	AARONS, J.	2/2nd London Regt.	15/6/17	102, Ben Jonson Road, London, E.
2868	Pte.	AARONS, J. F.	16th Australian Inf.	11/7/17	6, King's Road, Subiaco, W. Australia.
2281	Pte.	AARONS, M. L.	16th Australian Inf.	8/8/15	357, Smith Street, Fitzroy, Vic.
514271	Pte.	AARONS, M. J.	1/14th London Regt.	23/8/18	20, Sutherland Road, Bow, London, E.
2026	Pte.	ABELSON, C.	40th Australian Inf.	31/1/17	9, Torrens Street, Adelaide.
5163	Pte.	ABELSON, J.	7th South African Inf.	14/7/17	62, Bell Street, Manchester.
12199	Pte.	ABRAHAMS, A.	2nd Northampton Regt.	7/7/16	339, Mare Street, London, N.E.
282873	Pte.	ABRAHAMS (DAVIES), B.	1/4th London Regt.	4/11/18	36, Broad Street, London, W.
27758	Rfm.	ABRAHAMS (SYMBERLIST), C.	11th Rifle Brigade	17/2/17	29, New Road, London, E.
69352	Pte.	ABRAHAMS, D.	9th Royal Fusiliers	8/4/18	4, Oxford Street, Whitechapel, London, E.
540236	Pte.	ABRAHAMS, E.	6th London Regt.	26/2/19	65, Goldsmith Row, London, E.2.
6028	Pte.	ABRAHAMS, F. W.	17th Australian Inf.	31/8/18	Oxford Street, Burwood, N.S.W.
12424	Pte.	ABRAHAMS, G.	9th Devonshire Regt.	25/9/15	15, Blackford Street, Birmingham.
11900	Rfm.	ABRAHAMS, H.	1st K.R.R.C.	10/3/15	87, Ernest Street, London, E.
2434	Pte.	ABRAHAMS, H.	17th King's Liverpool Rgt.	12/10/16	26, Broom Lane, Broughton Park, Manchester.
220451	Pte.	ABRAHAMS, H.	2nd R. Berks. Regt.	14/10/18	41, Aston Street, London, E. 14.
3007	Pte.	ABRAHAMS, H. A.	13th London Regt.	9/5/15	53, Gloucester Gardens, London, W.
423036	Pte.	ABRAHAMS, I.	2/10th London Regt.	14/7/17	50, Nathaniel Buildings, London, E.1.
43250	Pte.	ABRAHAMS, I.	10th Northumberland Fus.	9/6/17	15, Wentworth Place, Newcastle.
5560	Pte.	ABRAHAMS, J. E.	2nd Leicester Regt.	15/5/15	8, Van Street, Leicester.

No.	Rank. Name.	Regiment.	Date of Death.	Address.
53664	Pte. ABRAHAMS, L.	2nd Welsh Regt.	25/9/16	51, Birch Street, Manchester.
12953	L/Cpl. ABRAHAMS, M.	13th King's Liverpool Rgt.	31/8/18	30, Elton Street, Manchester.
33305	Rfm. ABRAHAMS, M.	18th K.R.R.C.	1/8/17	29, Cleve Buildings, Shoreditch, London, E.2.
122060	Pte. ABRAHAMS, M.	R.A.M.C.	15/2/19	52, Montague Road, London, E.8.
3054	Tpr. ABRAHAMS, M. G.	1st Life Guards	18/5/15	14, Duckett Road, Harringay, London, N.
7201	Pte. ABRAHAMS, R.	1st South Wales Borderers	4/10/14	33, Queen's Terrace, Wigan.
2268	Rfm. ABRAHAMS, S.	16th London Regt.	1/7/16	1, Riffell House, Riffell Road, London, N.W.
281753	Pte. ABRAHAMS, S.	1/4th London Regt.	16/8/17	12, Exchange Buildings, London, E.
576157	Rfm. ABRAHAMS, S.	1/17th London Regt.	29/11/17	51, Cambridge Road, London, E.1.
17388	Rfm. ABRAHAMS, S.	12th Rifle Brigade	24/3/18	194, Euston Road, London, N.W.1.
296267	Pte. ABRAHAMS, S.	12th Royal Scots Fus.	4/11/18	10, Fieldgate Street, London, E.
25351	Pte. ABRAHAMS S.	2nd W. Yorks. Regt.	27/5/18	14, Morien Street, Leeds.
242689	Pte. ABRAHAMS, S.	1/6th W. Yorks. Regt.	9/10/17	278, Great Horner Street, Liverpool.
321546	Pnr. ABRAHAMS (BROWN), S. C.	Sig. Depot, R.E.	27/5/18	214, Whitechapel Road, London, E.
S/17926	Rfm. ABRAHAMS, W.	1st Rifle Brigade	21/10/18	8, Ruth Houses, Flower & Dean Street, London, E.
53549	Cpl. ABRAMOVITCH, P. (M.M.)	2nd Aust. Div. Sig. Coy.	12/2/19	Brunswick, Vic.
445201	L/Cpl. ABRAHAMSON, C. O.	54th Canadian Inf.	22/3/17	Rejelstoke, B.C., Canada.
J/548	Pte. ABRAHAMSON, S.	38th Royal Fusiliers	14/8/18	93, West Parade, Spongate, Hull.
80076	Pte. ACKSTONE, S.	10th Notts & Derby Regt.	23/4/17	21, Marlborough Road, Manchester.
41749	Pte. ADDIS, I.	11th Lancashire Fusiliers	31/7/17	2, Melbourne Street, Manchester.
30894	Pte. ADELSON, A.	2nd Devonshire Regt.	24/4/18	31, Ellingford Road, Hackney, London, E.
7201	Sergt. ADLER, P. (M.M.)	11th Royal Fusiliers	17/2/17	38, Farleigh Road, London, N.
80334	Pte. ADLER, W.	3rd Middlesex (Lab.) Regt.	25/5/17	50, Fordwych Road, London, N.W.
86	L/Cpl. AHBUL, L. E. (M.M.)	41st Australian Inf.	11/12/16	316, Annandale Street, Annandale, Sydney, Australia.
1767	L/Cpl. ALBERT, J.	2/10th London Regt.	14/6/17	22, Elder Street, Norton Folgate, London, E.
2196	Pte. ALEXANDER, A.	36th Australian Inf.	6/5/18	P.O., Leyton, N.S.W.
61316	Pte. ALEXANDER, A.	4th Middlesex Regt.	12/10/16	237, Brunswick Buildings, London, E.
18531	Pte. ALEXANDER, D.	16th Middlesex Regt.	1/12/17	44, Brady Street Buildings, London, E.
11820	Pte. ALEXANDER, H.	3rd East Surrey Regt.	1/10/18	145, Kensal Road, London, W.10.
J/3909	Pte. ALEXANDER, M.	39th Royal Fusiliers	20/10/18	16, South Clerk Street, Edinburgh.
J/1110	Pte. ALICK, N.	38th Royal Fusiliers	30/10/18	17a, Spelman Street, London, E.1.
401	Pte. ALLEN, D. C.	58th Australian Inf.	20/8/16	58, Capel Street North, Melbourne.
	P.O. ALLEN, E.	H.M.S. "Mignonette"	17/3/17	154, Chorley New Road, Horwich, Lancs.
115561	Gnr. ALLEN, S.	R.G.A.	19/11/17	20, King Edward Road, London, E.9.
773	Pte. ALLONOWITZ, L.	38th Royal Fusiliers	29/10/18	London.
3629	Pte. ALTHUSEN, M.	1st K.O.R. Lancs. Regt.	1/7/16	28, Darnley Road, Hackney, London, N.E.
63656	Pte. ALTMAN, H.	16th Lancashire Fusiliers	24/8/18	201, Thistle Street, Glasgow, S.S.
9756	Cpl. ALTMAN, J.	1st Royal Irish Rifles	24/10/14	297, Argyle Street, Glasgow.
13375	Pte. ALTMAN, L.	1st Bedford Regt.	29/6/17	63, Manor Road, Stoke Newington, London, N.
1134	Pte. ALTMANN, C.	24th Australian Inf.	29/11/15	Mt. Duneed, Seelong.
1685	Pte. ANDRADE, W. A.	4th London Regt.	15/3/15	45, Oban Street, Poplar, London, E.
12/14	Pte. ANKER, A.	3rd Auckland Inf. N.Z.E.F.	9/6/15	310, High Street, Poplar, London, E.
6916	Pte. ANNENBERG, A.	2nd Devonshire Regt.	8/11/16	287, Green Lanes, London, N.

N.C.O.'S AND MEN—Continued.

No.	Rank. Name.	Regiment.	Date of Death.	Address.
14751	Pte. ANNENBERG, H. B.	2nd Royal Sussex Regt.	27/9/16	8, Paddington Green, London, W.
4908	Pte. ANNENBERG (ASHBERRY), B.	13th London Regt.	9/4/17	26, Dean Road, Willesden Green, London, N.W.
40407	Tpr. ANNENBERG (ASHBERRY), R.	1st City of London Yeo.	14/1/17	26, Dean Road, Willesden Green, London.
41506	Pte. ANNENBERG, S.	17th West Yorks Regt.	17/4/17	23, Enfield Road, Roundhay Road, Leeds.
27687	L/Cpl. APTER, S.	8th Oxford & Bucks L.I.	22/10/17	27, Clevedon Road, Birmingham.
374231	Rfm. ARANOW, H.	8th London Regt.	7/6/17	87, Langdale Mansions, London, E.
55309	Pte. ARONBERG, S.	12th Manchester Regt.	27/4/18	83, Great Ducie Street, Manchester.
4164	Rfm. ASSENHEIM, L.	17th K.R.R.C.	3/9/16	25, Harold Road, Upton Park, London, E.
676	Pte. ASHER, S.	9th York & Lancs. Regt.	3/10/16	8, Cuba Street, Sunderland.
2149	Pte. ASHER, S.	36th Australian Inf.	1917	67, Holt Street, Surrey Hills, N.S.W.
476450	Sapper AVERBACK, J.	461 W. Riding Fld. Co. R.E.	8/6/18	61, Concord Street, Leeds.
S/368410	Pte. AVNER, M.	R.A.S.C.	6/4/18	137, Elizabeth Street, Manchester.
1145	Trooper AUERBACH, W. H.	1st K.E. Horse	23/5/15	7, Cheyne Road, Chelsea, London, S.W.
J/2622	Pte. AZUZ, J.	39th Royal Fusiliers	4/7/18	Jerusalem.
40738	Pte. BAKER, D.	22nd Manchester Regt.	4/10/17	45, Bell Street, Manchester.
850609	Pte. BAKER, H. J.	20th Canadian Inf.	3/11/17	1211, Hazel Street, Pittsburg, U.S.A.
1146	Pte. BAKER, H. R.	1st South African Inf.	17/7/16	22, De Villiers Street, Cape Town.
267228	Pte. BAKER, N.	2/7th West Yorks. Regt.	4/9/17	19, Claremont Place, Claypit Lane, Leeds.
193802	Gnr. BALCHIN, W.	A/242 Brigade, R.F.A.	27/11/17	438, London Road, Westcliffe.
2403	Pte. BALON, I. E.	1/7th Manchester Regt.	29/5/15	15, Thorncliffe Grove, Manchester.
76378	Pte. BANDAS, A.	1st Northumberland Fus.	23/11/18	83, Ely Terrace, Hartford Street, London, E.
190856	Pte. BANKOFSKY, A.	258th Area Emp. Coy.	28/10/18	95, Stock Street, Cheetham, Manchester.
51694	Pte. BARBACK, M.	11th Royal Scots	19/8/18	282, High Street, Glasgow.
	Pte. BARDIN, D.	Zion Mule Corps	21/6/15	Alexandria.
11832	Pte. BARADOSKY, B.	8th East Yorks. Regt.	14/7/16	33, Adelaide Street, Hull.
60	Pte. BARGMEN, S.	Zion Mule Corps	7/6/15	Alexandria.
39575	Cpl. BARITZ, E.	2nd South Wales Borderers	27/4/17	8, Hodgson Street, Cheetham, Manchester.
678049	Rfm. BARKMAN, C.	21st London Regt.	15/6/18	394, Brixton Road, London, S.W.9.
1748	Gnr. BARMES, W.	11th Bgde. Australian Artil.	7/6/17	5, Algiers Road, Lewisham, London.
74576	L/Cpl. BARNARD, J. H.	7th Royal Fusiliers	4/4/18	"Corona," Victoria Road, London, N.
2045	Sergt. BARNARD, L.	5th King's Liverpool Regt.	8/8/16	2, Whitland Road, Fairfield, Liverpool.
1427	Pte. BARNARD, L.	8th Canadian Inf.	25/4/15	54, Fordwych Road, London, N.W.
9070	L/Cpl. BARNARD, S.	1st Royal Munster Fus.	21/11/17	95, Stoke Road, Gosport.
12843	Pte. BARNES, J.	3rd South African Inf.	20/9/17	20, Hatherley Street, Liverpool.
235277	Pte. BARNES, J.	15th R. Welsh Fus.	27/2/17	115, Bromsgrove Street, Birmingham.
9017	Pte. BARNET, G.	4th Royal Fusiliers	28/8/15	8, Blossom Street, Bishopsgate, London, E.C.
472596	Rfm. BARNETT, B.	12th London Regt.	5/5/17	29, Cleveley Road, Upper Clapton, London, E.5.
9170	Pte. BARNETT, C.	3rd Royal Fusiliers	3/5/15	20, Ralph Street, Borough, London, S.E.
J/2062	Pte. BARNETT, D.	39th Royal Fusiliers	1/11/18	15, Irwell Street, Strangeways, Manchester.
5411	Pte. BARNETT, E. B.	24th London Regt.	16/9/16	141, Graham Road, Dalston, London, N.E.

No.	Rank. Name.	Regiment.	Date of Death.	Address.
532898	Pte. BARNETT, G.	15th London Regt.	7/6/17	19, Enfield Grove, Roundhay Road, Leeds.
5722	L/Cpl. BARNETT, H.	2/4th London Regt.	16/6/17	35, Mildmay Park, London, N.
267006	Pte. BARNETT, J.	2/1st Bucks. Regt.	22/8/17	21, Lower Chapman Street, London, E.
9186	Pte. BARNETT, J.	2nd Scots Guards	26/10/14	16, Nelson Street, Dundee.
72910	1/A.M. Obsvr. BARNETT, J.	Canadian R.A.F.	12/11/18	35, Malmesbury Road, London, E.3.
6236	Pte. BARNETT, L.	4th Middlesex Regt.	12/7/15	14, Benson Buildings, Shoreditch, London, E.
7654	Rfm. BARNETT, M.	12th London Regt.	10/5/17	21a, Chambord Street, Bethnal Green, London, E.
452180	Pte. BARNETT, M.	2/11th London Regt.	22/5/17	28, St. Peter's Road, London, E.
66760	Pte. BARNETT, M.	32nd Royal Fusiliers	5/12/17	11, Bengan Street, Liverpool.
5509	Rfm. BARNETT, R.	1st Rifle Brigade	20/12/14	18, Church Street, Stoke Newington, London, N.
204305	Pte. BARNETT, S.	2/1st London Regt.	21/3/18	9, Gordon Road, Stoke Newington, London, N.
S/7822	Cpl. BARNETT, S.	1st Rifle Bigade	8/8/16	189, Hoe Street, Walthamstow, London, E.
14946	Pte. BARNETT, W.	7th South Lancs. Regt.	20/7/16	53, New Bridge Street, Manchester.
7338	Pte. BARNEY, J. G.	2nd H.A.C.	1/4/17	195, Kentish Town Road, London, N.W.
4554	Pte. BARON, O.	24th Royal Fusiliers	31/7/16	19, Plymouth Grove, C.-on-M., Manchester.
14216	Pte. BARONOWITCH, L.	1st Worcester Regt.	31/7/17	72, Barking Road, Canning Town, London, E.
611863	Pte. BARZOLOI, L.	1/19th London Regt.	7/12/17	6, Butler Street, Spitalfields, London, E.
1602	Pte. BASH, L.	10th Royal Fusiliers	10/4/17	32, Charles Street, Hatton Garden, London, E.C.
22701	L/Cpl. BAUM, H.	1st Border Regt.	3/7/16	7, Dempsey Street, London, E.
32976	Pte. BAUMGARD, S.	22nd Lancashire Fusiliers	15/9/16	27, Pimblett Street, Cheetham, Manchester.
8667	Rfm. BAZINSKI, S.	1/21st London Regt.	26/8/17	22, Rothschild Buildings, London, E.1.
85174	Pte. BEAR, C.	118th M.G.C.	25/9/17	68, Cadogan Terrace, Victoria Park, London.
6435	Pte. BECKER, J.	2/5th Notts & Derby Regt.	4/5/17	17, Lamb Street, London, E.
32455	Pte. BECKER, J.	1st East Surrey Regt.	8/5/17	17, Lamb Street, London, E.
62069	Pte. BECKER, W.	9th Royal Fusiliers	3/5/17	17, Lamb Street, London, E.
13547	Cpl. BECKERWICK, M.	4th Middlesex Regt.	15/10/14	Duck End, Ampthill, Beds.
15945	Pte. BELCHER, C.	1st S. Battery R.G.A.	19/5/17	7, Varden Street, London, E.
322804	Rfm. BELL, I.	6th London Regt.	24/11/17	5, Harold Road, Upton Park, London, E.
546	Pte. BELMAN, A. M.	2/7th Lancashire Fusiliers	22/4/17	121, Lisvane Street, Cathays, Cardiff.
46109	Gnr. BELMONT, D.	B/87th Brigade, R.F.A.	3/10/16	23, Sutton Street, London, E.
16316	L/Cpl. BENDER, J.	8th Royal Fusiliers	20/7/15	241, Commercial Road, London, E.
27537	Pte. BENJAMIN, A.	6th Northampton Regt.	10/8/17	38, Heber Road, London, N.W.
822	L/Cpl. BENJAMIN, A. L.	24th Australian Inf.	29/7/16	31, Wangaratta Road, Richmond, Victoria, Australia.
9466	Rfm. BENJAMIN, A.	1st Rifle Brigade	6/12/14	59, Ernest Street, London, E.
30903	Pte. BENJAMIN, C.	2nd Devon Regt.	25/11/17	81, Irving Street, Birmingham.
12029	Pte. BENJAMIN, H.	7th Norfolk Regt.	9/5/17	24, Grove Terrace, Leeds.
	Pte. BENJAMIN, H.	R.A.S.C., M.T.	28/1/19	London.
3/22893	Pte. BENJAMIN, H. B.	7th South Wales Borderers	18/9/18	19, St. Peter's Road, London, E.
111031	Pte. BENJAMIN, H. E.	5th Canadian Mounted Rifles	3/6/16	Cumberland County, N.S., Canada.
32321	Pte. BENJAMIN, K.	10th West Yorks. Regt.	23/4/17	11, Lovell Place, Leeds.
53793	Pte. BENJAMIN, L.	23rd Cheshire Regt.	1/10/18	95, Halton Road, Islington, London.
4893	Rfm. BENJAMIN, M.	1st K.R.R.C.	15/5/15	17, Dunbar Road, Forest Gate, London, E.
2002	Rfm. BENJAMIN, P.	17th London Regt.	26/9/15	18, Chilton Street, London, E.

N.C.O.'S AND MEN—Continued.

No.	Rank. Name.	Regiment.	Date of Death.	Address.
5177	Pte. BENJAMIN, P. D.	3/5th Lancashire Fusiliers	17/3/17	48, Trafalgar Street, Manchester.
3959	Bdr. BENJAMIN, S. O.	21st How. Bde. Austr. F.A.	23/11/16	10, Hereford Mansions, London, W.
7249	Pte. BENSON, S.	11th Royal Fusiliers	26/9/16	241, Brunswick Buildings, London, E.
523486	Rfm. BENTLEY, J. (M.M.)	6th London Regt.	10/3/19	148, Princes Road, London, S.E.
58359	Pte. BENZIMRA, A. J.	3rd Hampshire Regt.	25/10/18	145, Beedell Avenue, Westcliff.
161851	Pnr. BERGSON, M.	80th Sig. R.E.	22/10/17	101, Constable Street, Wellington, N.Z.
163534	Pte. BERKOVITZ, I. M.	1st Canadian Inf.	9/7/16	89, Armstrong Avenue, Toronto, Canada.
1304	Sergt. BERKSON, M.	1/4th Cheshire Regt.	21/8/15	233, Park Road, Tranmere, Cheshire.
88271	Pte. BERLINER, H.	148th Labour Coy.	23/11/17	26, Hackney Road, London, N.E.
11802	Pte. BERMAN, B. (SAVILLE, H.)	4th S. African Inf.	2/6/17	26, Downs Park Road, London, N.E.
J/1321	Pte. BERMAN, J.	38th Royal Fusiliers	25/10/18	40, Cameron Place, Commercial Road, London, E.
4868	Pte. BERMAN, L.	9th Royal Fusiliers	30/8/16	85, Paddington, Liverpool.
699007	Pte. BERMAN, P.	1/22nd London Regt.	22/2/18	87, Curtain Road, London, E.C.
171	Gnr. BERMAN, R.	S. African Heavy Artillery	3/4/17	Lester Road, Wynberg, South Africa.
5835	Pte. BERMAN, S. M.	9th Royal Scots	29/3/17	13, Drummond Street, Edinburgh.
200163	Rfm. BERNARD, A.	11th Rifle Brigade	22/6/17	4, Newman Street, London, E.
1659A	Pte. BERNARD, F. (F. H. LESNIE)	17th Australian Inf.	2/3/17	2, Little Titchfield Street, London, W.
27043	S/Sgt. BERNARD, L. (B. LEVY)	15th Canadian Inf.	9/10/16	65, Petherton Road, London, N.
908	Pte. BERNAYS, R. M.	3rd Australian Inf.	27/4/15	Parliament House, Brisbane.
L/12830	Pte. BERNHARD, A.	9th Lancers	27/3/18	12, Withmill Road, Blackpool.
307486	Pte. BERNSTEIN, A.	2/10th King's Liverpool Rg.	10/5/17	19, Clarence Street, Liverpool.
9660	Pte. BERNSTEIN, C.	1st Connaught Rangers	26/4/15	13, Keble Street, Liverpool.
393106	Rfm. BERNSTEIN, C. N.	9th London Regt.	14/4/17	26, Torbay Mansions, Willesden, London, N.W.
35607	Pte. BERNSTEIN, H.	15th Cheshire Regt.	12/8/18	18, East Street, Stockport.
14073	Sergt. BERNSTEIN, H.	7th K.O.R. Lancaster Regt.	31/7/16	4, St. John's Road, Higher Broughton, Manchester.
	Pte. BERNSTEIN, I.	2nd Norfolk Regt.	20/11/16	London, E.
23334	Pte. BERNSTEIN, J.	10th West Riding Regt.	7/6/17	24, Ashfield, Horton Road, Bradford.
32334	Pte. BERNSTEIN, L.	7th East Surrey Regt.	20/11/17	12, Latimer Street, Stepney, London, E.
59168	Pte. BERNSTEIN, L.	22nd Field Amb. R.A.M.C.	4/3/17	12, Mowbray Road, Sunderland.
183044	Gnr. BERNSTEIN, M.	C/52nd Brigade, R.F.A.	25/10/17	58, Wardour Street, London, W.
S/30729	Rfm. BERNSTEIN, S.	1st Rifle Brigade	12/10/17	30, Nottingham Place, London, E.
6983	Pte. BERNSTEIN, S.	39th Royal Fusiliers	24/10/18	3, Cowper Street, Leeds.
3088	Tpr. BERNSTEIN, S. A.	Middlesex Imp. Yeomanry	8/9/15	Rose Cottage, Bow Road, London, E.
3425	L/Cpl. BERSON, D.	2/7th West Yorks. Regt.	4/7/17	10, Metz Place, Leeds.
18156	Pte. BERSON, W.	13th Essex Regt.	2/7/16	77, North Street, Leeds.
56069	Gnr. BERZANCE, L.	D/82nd Brigade, R.F.A.	6/11/17	595, Stretford Road, Manchester.
10584	Pte. BEYFUS, C. S.	2nd H.A.C.	16/7/17	4, Park Place Villas, London, W.
225	Rfm. BEYFUS, H.	1st L.R.B.	13/5/15	4, Park Place Villas, London, W.
J/1750	Pte. BIENSTOCK, M.	38th Royal Fusiliers	31/10/18	243, Cable Street, London, E.
199045	Pte. BIGOFSKI, E.	746 Area Employment Coy.	9/10/17	311, Hoe Street, Walthamstow, London, N.E.
6304	L/Sergt. BINNES, J.	2/5th Royal Warwick. Rgt.	6/9/17	95, Bellott Street, Cheetham, Manchester.
6043	Rfm. BIRNBAUM, M.	15th London Regt.	26/1/17	65, Alvington Crescent, Dalston, London, N.
243099	Pte. BIRTLESTON, J.	1/5th K.O.R. Lancs. Regt.	30/11/17	34, Peter Street, Manchester.

No.	Rank. Name.	Regiment.	Date of Death.	Address.
1187	Pte. BISHOP, S.	5th Australian Inf.	29/8/18	37, Percy Street, London, W.
8495	Sergt. BLACK, D.	1st H.L.I.	19/12/14	24, Sauchiehall Street, Glasgow.
J/332	Pte. BLACK, L.	38th Royal Fusiliers	17/10/18	58, Roseville Street, Leeds.
12992	Pte. BLACK, M.	1st King's Liverpool Regt.	1/12/17	128, Broughton Lane, Manchester.
11/831	Pte. BLACK, M.	11th East Yorks. Regt.	13/11/16	34, St. Luke's Street, Hull.
31090	Pte. BLACKMAN, J.	56th M.G.C.	3/5/17	418, Commercial Road, London, E.
1751	Cpl. BLACKMAN, M.	4th London Regt.	27/4/15	16, Cecil Street, London, E.
26008	Pte. BLACKER, P.	2/6th Royal Sussex Regt.	12/7/18	38, Grafton Street, London, W.
10770	Pte. BLACKSTONE, M.	7th Seaforth Highlanders	14/10/16	24, Briddon Street, Manchester.
2976	Rfm. BLAIN, S. (M.M.)	1st K.R.R.C.	29/7/16	13, Petworth Street, Manchester.
139182	Pte. BLASHKEY, A.	R.A.M.C.	16/3/18	
8/3495	Pte. BLAUBAUM, E.	New Zealand Inf.	3/6/16	60, Royal Terrace, Dunedin, N.Z.
41923	Pte. BLIEVERS, C.	10/11th H.L.I.	13/4/17	26, Sedgwick Street, Bradford.
32707	Pte. BLINT, M.	13th Royal Scots	1/8/17	39a, South Portland Street, Glasgow.
34944	Gnr. BLOCH, F. L.	6th Army Bde. Austr. F.A.	17/8/18	19, Queen Street, Melbourne.
1574	Pte. BLOCK, N. S.	14th Australian Inf.	8/6/15	29, Webster Street, Ballarat, Victoria.
301844	Stoker BLOK, M.	H.M.S. "Lapwing"	21/12/16	1, Coburg Place, Cleveland Street, London, E.
7182	L/Cpl. BLOOM, H.	1st Norfolk Regt.	31/1/15	8, Church Street, King's Lynn.
1440	Gnr. BLOOM, H.	0/5th R.H. Artillery	2/6/18	43, George Avenue, Leeds.
1851	Rfm. BLOOM, J.	4th Rifle Brigade	14/5/15	15, Calthorpe Street, London, W.C.
4748	Pte. BLOOM, J.	2/4th London Regt.	15/5/17	25, Gossitt Street, Bethnal Green, London, N.E.
34455	Cpl. BLOOM, J.	2nd Essex Regt.	3/5/17	29, Church Street, Shoreditch, London, E.
18503	Gnr. BLOOM, J.	264th Bde. R.F.A.	30/9/18	57, Dorothy Street, Liverpool.
1817	Pte. BLOOM, J. S.	2nd Australian Inf.	5/11/15	110, Bathurst Street, Sydney, N.S.W.
201	Pte. BLOOM, L. R.	16th Australian Inf.	27/4/15	Hunter Street, Abbotsford, Melbourne, Vic.
19870	Pte. BLOOM, S.	21st Middlesex Regt.	9/4/17	74, Virginia Road, Shoreditch, London, E.
J/1055	Pte. BLOOMENTHAL, M.	38th Royal Fusiliers	1/11/18	27, Brook Street, Manchester.
4422	L/Cpl. BLOOMFIELD, E.	9th H.L.I.	27/5/17	27, Apsley Place, Glasgow.
43172	Pte. BLOSTIEN, P. (M.M.)	2nd Royal Dublin Fusiliers	5/8/17	5a, Ducal Street, Bethnal Green, London, E.
6244	Pte. BLUESTEIN, J.	1/1st London Regt.	15/9/16	47, Fieldgate Street, London, E.
60074	Pte. BLUESTONE, M.	101st Labour Coy.	16/5/18	82, Nelson Street, Stepney, London, E.
17776	Rfm. BLUMENTHAL, J.	1st Rifle Brigade	4/5/17	27, Ellen Street, London, E.
4656	Pte. BLUSTIN, J. A.	4th London Regt.	9/9/16	2, Northampton Park, Canonbury, London, N.
8470	Cpl. BLUMENTHAL (KINGSLEY), A.	1st Leicester Regiment	16/3/16	8, Baldwin Crescent, London, S.E.
32647	Pte. BOAM, C.	8th York and Lancs. Regt.	25/5/17	11, Vandyke Street, Leeds.
G/75008	Pte. BOBER, H.	11th Royal Fusiliers	2/4/18	No. 9 Flat, Slater Street Buildings, London, E.
26185	Rfm. BOGARD, J.	8th Rifle Brigade	4/4/18	47, Pereira Street, London, E.1.
63572	Pte. BOGARD, M.	13th Royal Fusiliers	18/9/18	34, Somerford Street, Bethnal Green, London, E.
17402	Pte. BOLLER, J.	8th East Lancashire Regt.	29/6/16	57, Maylons Road, Lewisham, London.
10460	Pte. BOMBERG, I.	2nd Yorks. Regt.	12/3/15	4, Lewins Buildings, Sidney Street, London, E.
1204	Pte. BONNER, P. M.	2nd H.A.C.	1/3/17	53, Belsize Avenue, London, N.W.
3/2344	S/Sgt.-Maj. BOOCK, B.	N.Z. Med. Corps	10/11/18	83, Aro Street, Wellington, N.Z.
1345	Cpl. BOODSON, L.	6th Manchester Regt.	24/6/15	14, Brunswick Street, Cheetham, Manchester.

N.C.O.'S AND MEN—Continued.

No.	Rank. Name.	Regiment.	Date of Death.	Address.
7008	Rfm. BOOKER, J.	1st Rifle Brigade	5/7/15	118, Blackwall Buildings, London, E.
27676	Pte. BOOKSTEIN, J.	76th Labour Coy.	24/2/19	39, Langdale Street, London, E.
3925	Pte. BOROWSKI, L. P.	48th Australian Inf.	28/3/18	
556827	Rfm. BOSS, N.	1/16th London Regt.	30/11/17	26, Fitzroy Square, London, W.
8/3495	Pte. BOWDEN, E.	2nd Otago Inf., N.Z.	3/7/16	60, Royal Terrace, Dunedin, N.Z.
13262	Pte. BOWMAN, L. E.	4th Aus. Field Amb.	8/6/17	13, Somerset Street, N. Richmond, Victoria.
2926	Pte. BRAHAM, C.	1/1st London Regt.	15/9/16	167, The Grove, Hammersmith, London, W.
21941	Pte. BRAHAM, P.	20th King's Liverpool Rgt.	1/7/16	31, Madeleine Street, Liverpool.
565099	Rfm. BRAVER, A.	1/16th London Regt.	14/8/17	92, Hogarth Houses, Christian Street, London, E.
201559	Pte. BRAZIL, V.	1/4th K.O.R. Lancs. Regt.	31/7/17	104, Herbert Street, Manchester.
4965	Pte. BREITMAN, J. G. (M.M.)	3rd Australian Inf.	19/4/19	78, Exmouth Street, London, E.
7243	Pte. BREM, J.	13th Labour Coy.	19/6/17	6, Carlton Court, Glasgow.
J/2862	Pte. BRESLAUER, J.	39th Royal Fusiliers	13/10/18	Tredegar Square, London, E.
J/1010	Pte. BRICK, B.	38th Royal Fusiliers	14/10/18	119, Morgan Houses, Hessle Street, E.
M/336085	Cpl. BRODIE, J.	R.A.S.C., M.T.	5/12/18	19, Vernon Street, Hightown, Manchester.
195728	Cpl. BRODIE, M.	520th Labour Coy.	6/12/17	32, Elmwood Street, Leeds.
307067	Pte. BROSGILL, W.	12th West Yorks. Regt.	7/6/17	62, Grafton Street, Leeds.
457100	Pte. BROMET, M. J. H.	60th Canadian Inf.	25/12/16	104, Gloucester Place, London, W.
12/1448	Pte. BROWN, A.	8th East Yorks. Regt.	14/7/16	33, Adelaide Street, Hull.
472385	Rfm. BROWN, H.	12th London Regt.	10/5/15	27, Hale Terrace, Tottenham, London, N.
10506	Pte. BROWN, H.	2nd Royal Sussex Regt.	16/5/15	164, High Street, Tottenham, London, N.
8255	Pte. BROWN, J.	1st Royal Fusiliers	14/8/16	1, Princes Square, London, E.
12033	Pte. BROWN, M.	1st Coldstream Guards	30/9/15	9, Offley Road, Brixton, London.
534120	Pte. BUCK, A. I.	1/12th London Regt.	6/9/17	46, Sothby Road, Highbury, London, N.
10593	Pte. BURMAN, T. M.	2nd Northampton Regt.	14/3/15	344, Neepsend Lane, Sheffield.
46814	Pte. BURNSTEIN, J.	13th Canadian Inf.	15/8/17	Glace Bay P.O.B. 795, Nova Scotia.
J/3856	Pte. BURNS, M.	38th Royal Fusiliers	2/2/18	32, Prince of Wales Road, Swansea.
SS/4259	Pte. BUSNACH, H.	R.A.S.C.	13/6/15	5, King's Block, Stoney Lane, London, E.
200663	Pte. BUTLER, A.	7th Rifle Brigade	29/9/17	25, Saville Street, London, W.
6895	Pte. BUTMAN, J.	1st Somerset L.I.	18/10/16	2, Buckle Street, London, E.
52865	Pte. CADINSKY, H. B.	17th King's Liverpool Rgt.	24/4/17	28, Elm Street, Manchester.
25457	Pte. CAIRNS, J.	18th Lancashire Fusiliers	30/7/16	15, Fleur de Lis Buildings, London, E.
24038	Pte. CAMINER, A.	2nd Middlesex Regt.	2/11/17	34, Tillman Street, London, E.
18848	Dvr. CAMP, H.	12th Bde. Australian Artil.	10/6/18	Miller Street N., Sydney, N.S.W.
2657	Pte. CAMPBELL, C.	1/5th Royal Scots Regt.	27/9/15	5, Montgomery Place, Edinburgh.
532630	Pte. CAMRASS, E.	15th London Regt.	8/12/17	30, High Street, Dublin.
	Pte. CANARICK, C.	South African Inf.	19/7/17	289, Proes Street, Pretoria, S.A.
J/1119	Pte. CANTER, H.	38th Royal Fusiliers	22/10/18	129, Teesdale Street, London, E.8.
35749	S/Sgt. CANTON (COHEN), J.	142nd Field Amb. R.A.M.C.	14/7/16	40, Brunswick Street, Manchester.
993	Sgt. CANTOR, B.	5th Australian Arty.	9/5/15	Peal Street, Collingwood, Vic.
S/34024	Rfm. CAPLAN, F.	1st R.B., attd. 4th M.G.Bn.	16/4/18	75, Hanbury Street, London, E.
G/69807	Pte. CAPLAN, J.	1st Royal Fusiliers	23/3/18	51, Stone Street, Newcastle-on-Tyne.
46612	Pte. CARLIPH, S.	12th Manchester Regt.	23/3/18	375, Oxford Road, Manchester.

No.	Rank. Name.	Regiment.	Date of Death.	Address.
393300	Pte. CARMEL, M.	302nd Labour Coy.	23/2/18	63, Cephas Street, London, E.
5662	Pte. CARO, M. C.	2/13th London Regt.	2/8/16	Albert Street, Auckland, N.Z.
10303	Pte. CAROLTEN, R.	2nd Yorks. Regt.	23/10/14	9, Tysoe Street, London, E.C.
33335	Pte. CARP, L	1/4th York & Lancs. Regt.	9/10/17	81, Wilkes Street, London, E.
19748	Pte. CASSEL, E.	1st Royal Dublin Fus.	18/8/15	96, Falkner Street, Liverpool.
17547	Pte. CASSELL, C. A.	2/1st Norfolk Yeomanry	20/5/18	154, Percy Road, Canning Town, London, E.
7023	Pte. CASSONMAN, H.	1st Dorset Regt.	21/4/15	38, Winterton Street, London, E.
B/3305	Pte. CASTLE, F.	26th Royal Fusiliers	7/10/16	23, Lansdowne Crescent, London, W.
09054	Sgt. CASVENIR, R.	Egyptian Labour Corps	11/4/17	Alexandria.
472437	Rfm. CATES, A.	1/12th London Regt.	27/11/17	24, Wiltshire Road, London, S.E.
322588	Pte. CATS, L. V.	23rd London Regt.	26/5/18	Home Lodge, Lordship Park, London, N.
271022	Pte. CAVE, E. M.	6th East Kent Regt.	29/9/18	55, Madrid Road, Barnes, London, S.W.
12081	Pte. CHAIMOWITZ, M.	1st South African Inf.	21/9/17	2, Avenue, Springs, South Africa.
493113	Pte. CHALFEN, J.	13th London Regt.	6/10/18	29, Brackley Road, Chiswick, London.
18697	Pte. CHAPMAN, H.	15th Royal Scots	28/4/17	4, Parkhouse Lane, Glasgow.
1985	Pte. CHART, B.	4th London Regt.	26/4/17	86, Erlanger Road, London, S.E.
13109	Pte. CHESNEY, D.	1st Coldstream Guards	18/10/15	3, Tenter St. N., London, E.
221673	Dvr. CHESSES, W.	31st Div. Signals, R.E.	30/10/18	58, Ashley Street, Birmingham.
45099	Rfm. CHITRIN, H.	2nd K.R.R.C.	7/7/18	1, Sanders Street, Johannesburg.
42347	Pte. CLAFF, R.	1st Somerset L.I.	14/6/18	45, Alexandra Road, Southport.
4775	Pte. CLAPHAM, P.	4th Seaforth Highlanders	29/11/16	22, Darfield Street, Bradford.
710	Tpr. CLARK, D.	1st Royal Dragoons	17/5/15	233, Cookson Street, Glasgow.
253709	Pte. CLEVE, M.	3rd London Regt.	25/4/18	7, Kitchener Road, London, E.
878	Cpl. CLINE, D.	4th South African Inf.	20/4/17	Twickenham Avenue, Johannesburg.
926	Pte. CLINE, J.	4th South African Inf.	16/7/16	125, Sivewright Avenue, Doornfontein, S.A.
3837	Pte. COHEN, A.	1st Queen's R.W. Surrey	29/9/15	85, Selkirk Road, London, S.W.
6728	Rfm. COHEN, A.	17th London Regt.	26/12/17	107, Grove Street, London, E.
8369	Pte. COHEN, A.	1st Northampton Regt.	20/11/14	35, Shepherdess Walk, London, E.C.
48599	Pte. COHEN, A.	12th King's Liverpool Rgt	7/10/16	44, Carnarvon Street, Manchester.
7079	Pte. COHEN, A.	2nd H.A.C.	11/10/16	2, Chichele Mansions, London, N.W.
6739	Pte. COHEN, A.	16th Australian Inf.	26/9/17	Woodville Road N., Perth, Western Australia.
25070	Pte. COHEN, A.	24/27 Northumberland Fus.	23/10/17	66, Byron Street, Leeds.
307060	Pte. COHEN, A.	8th West Yorks. Regt.	26/3/18	57, St. Luke's Street, Leeds.
202702	L/Cpl. COHEN, A.	2/4th Leicester Regt.	26/7/18	108, Netherwood Road, London, W.
4347	L/Cpl. COHEN, A.	2nd Welsh Regt.	5/3/19	163, York Street, Leeds.
23891	Pte. COHEN, A.	1st Lincoln Labour Coy.	3/1/19	39, Busfield Street, Leeds.
362	Pte. COHEN, A. E.	2nd South African Inf.	19/7/16	Ott's Cluff, Natal.
2338	Sergt. COHEN, A. G.	6th West Yorks. Regt.	19/12/15	11, Darley Street, Bradford.
A/200123	Rfm. COHEN, A. J.	17th K.R.R.C.	21/10/16	6, Hawthorne Close, Sutton Garden Suburb, Surrey.
26196	Pte. COHEN, B.	21st Manchester Regt.	1/7/16	146, Boughton Street, Manchester.
32978	Pte. COHEN, B.	1st Bedford Regt.	28/6/17	10, Augustin Street, Northampton.
1712	Sergt. COHEN, B.	5th King's Liverpool Regt.	20/9/17	6, Great Orford Street, Liverpool.

N.C.O.'S AND MEN—Continued.

No.	Rank. Name.	Regiment.	Date of Death.	Address.
252426	Pte. COHEN, B.	2/3rd London Regt.	26/10/17	72, Fernhead Road, London, W.
4024	Pte. COHEN, D.	21st Manchester Regt.	14/7/16	39, Soho Street, Liverpool.
18296	Tpr. COHEN, D.	4th Hussars	26/6/16	201, Melrose Avenue, London, N.W.
192	Pte. COHEN, D.	22nd Royal Fusiliers	4/7/16	9, Cromwell Terrace, Hammersmith, London, W.
265897	Cpl. COHEN, D. (M.M.)	6th Welsh Regt.	27/5/17	108, Gloucester Road, Newcastle.
203246	Cpl. COHEN, D.	2nd London Regt.	27/8/18	139, Ernest Street, London, E.
8755	L/Cpl. COHEN, E.	2nd Royal Welsh Fusiliers	22/8/16	15, Fleur de Lis Buildings, London, E.
5/221	Rfm. COHN, E.	1st Rifle Brigade	19/12/14	31, King David Lane, London, E.
460919	Pte. COHEN, F.	12th Can. F. Amb. C.A.M.C.	4/9/18	341, Harold Avenue, Winnipeg.
269475	Pte. COHEN, G.	2/7th King's Liverpool Rgt.	28/6/17	450, Great Cheetham Street, Manchester.
6300	Pte. COHEN, G.	28th Australian Inf.	22/9/17	Gallipoli, Melbourne.
8252	Pte. COHEN, H.	1st Royal Irish Rifles	5/1/15	155, Ernest Street, London, E.
998	Pte. COHEN, H.	1st Cheshire Regt.	1/6/15	34, Bushfield Street, Leeds.
39576	Pte. COHEN, H.	2nd South Wales Borderers	26/10/16	18, Clarence Street, Manchester.
915886	Gnr. COHEN, H.	D/291 Brigade, R.F.A.	15/12/17	Askew House, Shepherd's Bush, London.
39564	Pte. COHEN, H.	10th Lancashire Fusiliers	22/3/18	20, Howard Street, Manchester.
6540	Pte. COHEN, H.	19th Australian Inf.	3/10/18	St. James' Square, Bristol.
18330	Pte. COHEN (CLARK), H.	1st Canadian Infantry	24/4/15	Montreal.
58523	2/A.M. COHEN, H. A.	R.A.F.	2/9/18	15, Alderney Road, London, E.
242414	Pte. COHEN, I.	1st Middlesex Regt.	25/9/17	8, Shepherd's Bush Road, London, W.
77934	Pte. COHEN, I.	24th Cheshire Regt.	11/11/18	31, Cruddock Street, Cardiff.
33237	L/Cpl. COHEN, J. I.	2nd Wiltshire Regt.	31/7/17	105, Silver Street, London, E.
17176	Pte. COHEN, J.	18th King's Liverpool Rgt.	1/7/16	109, Paddington, Liverpool.
5467	Rfm. COHEN, J.	1st Rifle Brigade	1/7/16	86, Boundary Street, Shoreditch, London, E.
4091	Pte. COHEN, J.	1/1st Bucks Regt.	15/8/16	10, Fremont Street, Hackney, London, N.E.
2142	L/Cpl. COHEN, J.	17th London Regt.	30/10/16	6, Butler Street, London, E.
3500	Cpl. COHEN, J.	24th Australian Inf.	4/3/17	110, Wilson Street N., Carlton, Victoria.
101789	Gnr. COHEN, J.	185th Hy. Battery, R.G.A.	28/8/17	11, Victoria Road, Kilburn, London, N.W.
17909	Rfm. COHEN, J.	1st Rifle Brigade	18/2/17	3, Southboro' Road, London, N.E.
1630	Pte. COHEN, J.	59th Australian Inf.	26/9/17	93, Chapel Street, Balaclava, Victoria.
200942	Rfm. COHEN, J.	13th Rifle Brigade	23/8/18	148, Stepney Green Buildings, London, E.
347688	Pte. COHEN, J.	1st D.A.C. Canadian	18/8/18	152, Laval Avenue, Montreal.
24003	Pte. COHEN, J.	2nd West Riding Regt.	29/8/18	8. Leopold's Road, Chapeltown, Leeds.
J/2626	Pte. COHEN, J.	39th Royal Fusiliers	28/8/18	Alexandria.
233048	L/Cpl. COHEN, J. (M.M.)	2nd London Regt.	27/8/18	3, Morgan Terrace, Coborn Road, London, E.
252663	Pte. COHEN, J.	2/6th Manchester Regt.	21/3/18	31, Exchange Street, Manchester.
54178	Sgt. COHEN, L.	1st Royal Welsh Fusiliers	22/12/16	26, Croxteth Grove, Liverpool.
4120	Rfm. COHEN, L.	2/9th London Regt.	1/3/17	171, Portsdown Road, London, W.
4100	Pte. COHEN, L.	2/2nd London Regt.	15/6/17	6, Buckle Street Mansions, London, E.
901743	Dvr. COHEN, L.	87th Brigade, R.F.A.	21/8/17	80, Penzance Street, Cheetham, Manchester.
64251	Pte. COHEN, L.	2nd Welsh Regt.	24/10/18	17, Ullet Road, Liverpool.
201653	Pte. COHEN, L. L.	2nd Suffolk Regt.	28/3/18	14, Grove Road, Brixton, London, S.W.9.
13469	Rfm. COHEN, M.	19th K.R.R.C.	14/12/15	60, Samuel Street, Leeds.

No.	Rank. Name.	Regiment.	Date of Death.	Address.
615663	Pte. COHEN, M.	1/19th London Regt.	14/12/17	5, Keats House, Lolesworth Street, London, E.
201649	Pte. COHEN, M.	4/5th Black Watch	1/4/18	68, Hollingbury Road, Brighton.
J/5322	Pte. COHEN, M.	40th Royal Fusiliers	22/1/19	London.
63170	Pte. COHEN, M.	2nd Royal Welsh Fusiliers	27/5/17	20, Howard Street, Manchester.
28597	Pte. COHEN, M.	Royal West Kent Regt.	15/11/18	96, Fordwych Road, London, N.W.
3546	Drummer COHEN, M.	1/9th Lancashire Fusiliers	21/8/15	36, Great Cheetham Street, Manchester.
	S.S.M. COHEN, M.	21st Australian Inf.	4/2/17	78, Nicholson Street, Fitzroy, Vic.
5691	Pte. COHEN, M.	2/2nd London Regt.	16/6/17	81, Christian Street, London, E.
104509	Pte. COHEN, M. H.	Devon Regt.	22/10/18	36, Riga Street, Portsmouth.
16138	Pte. COHEN, N.	32nd Royal Fusiliers	20/12/16	26, Caroline Place, Stepney, London, E.
22470	Pte. COHEN, O.	7th East Kent Regt.	21/3/18	47, West Green Road, London, N.15.
4332	Pte. COHEN, P.	7th Royal Fusiliers	13/10/16	119, Grosvenor Road, Forest Gate, London, E.
6193	L/Cpl. COHEN (KING, A.), P.	1st Lincolnshire Regt.	1/11/14	106, Rutland Street, London, E.
52969	Pte. COHEN, P.	13th Durham Light Inf.	13/5/17	6, Melville Place, Liverpool.
019767	Pte. COHEN, P. G.	R.A.O.C.	14/1/18	10, Napier Street, Warrington.
28253	Pte. COHEN, R. J.	7th Lancs. Fusiliers	29/10/18	651, Rochdale Road, Manchester.
37706	Pte. COHEN (WISE), R.	2nd Lancs. Fusiliers	23/10/16	6, Upper Camp Street, Manchester.
201255	Rfm. COHEN, S.	16th K.R.R.C.	13/4/18	68, Borough Road, London, S.E.
016316	Pte. COHEN, S.	R.A.O.C.	24/2/19	Sherwin Street, Nottingham.
6310	Pte. COHEN, S.	13th London Regt.	9/4/17	51, Chesnut Road, Tottenham, London, N.
42905	Pte. COHEN, S.	2/5th Manchester Regt.	9/10/17	158, Sandringham Road, Dalston, London, N.E.
58007	Pte. COHEN, S.	1/8th King's Liverpool	22/9/17	98, Bavington Road, Maida Hill, London, N.W.
3378	Pte. COHEN, S.	55th Australian Inf.	1/9/18	37, Turner Street, Manchester.
42388	Rfm. COHEN, S.	1st Royal Irish Rifles	16/1/18	11, Hutchison Avenue, London, E.1.
10983	Pte. COHEN, S.	7th Seaforth Highlanders	12/10/16	139, Stock Street, Cheetham, Manchester.
6494	Pte. COHEN, S.	16th Manchester Regt.	13/3/17	Ashlea, C.-on-M., Manchester.
6039	Pte. COHEN, S. B.	2nd London Regt.	3/5/17	3, Morgan Terrace, Coborn Road, London, E.3.
5985	Pte. COHEN, T.	2nd Australian Inf.	18/9/18	Stewart Town, N.S.W.
43	Pte. COHEN, W.	14th Australian Inf.	30/4/15	93, Napier Street, Fitzroy, Vic.
6476	Pte. COHN, C.	4th Australian Inf.	22/5/17	5, Northwood Street, London, N.
7746	Pte. COHN, L.	5th Canadian Mntd. Rifles	2/2/16	50, Woodeycrest Avenue, Toronto.
8669	Cpl. COLE, H.	1st South Wales Borderers	16/9/14	46, Edwards Road, London, E.
44849	2/A.M. COLINSKY, J.	R.A.F.	23/5/18	5, Brady Buildings, Whitechapel, London, E.
17110	Pte. COLLINS, B.	1st Grenadier Guards	19/10/17	42, Laleham Buildings, Shoreditch, London, E.2.
141385	Pte. COLLINS, B.	51st M.G. Bn.	3/8/18	166, Elizabeth Street, Manchester.
31029	Pte. COLLINS, D.	1st Grenadier Guards	11/10/18	7, Pagoda Avenue, Richmond, Surrey.
266145	Pte. COLLINS, H.	2/7th West Yorks. Regt.	12/5/17	8, Busk Street, Leeds.
936	Pte. COLLINS, L.	2nd Australian Inf.	29/3/15	Angledale, Bega, N.S.W.
48421	Pte. COLLOCK, M.	19th King's Liverpool Rgt.	23/6/17	16, Clarence Street, Liverpool.
3174	Pte. COLLY, H. D.	2nd South African Inf.	17/7/16	94, Tramway Street, Turffontein, Johannesburg.
482	Pte. COLMANS, L.	23rd Middlesex Regt.	8/10/16	43, Milton Road, London, N.E.
A/288	Pte. COMAROFF, H.	Brit. S. African Police	1915	Salisbury, South Africa.
725	L/Cpl. COMOR, M.	Newfoundland Regt.	10/11/17	5, Brighton Parade, Blackpool.
285917	Pte. CONN, J.	R.A.S.C., M.T., 706th Coy.	19/12/14	21, King Edward Lane, London, E.
32025	Sergt. COOKE, C.	14th Northumberland Fus.	1/6/18	358, Strand, London, W.

N.C.O.'S AND MEN—Continued.

No.	Rank. Name.	Regiment.	Date of Death.	Address.
16171	Pte. COOPER, A.	6th Dorset Regt.	23/4/17	42, Penton Street, Pentonville, London, N.
1167	Pte. COOPER, L.	1st South African Inf.	18/10/16	9, Warwick Street, Cape Town.
200041	Rfm. COOPMAN, A.	17th K.R.R.C.	27/10/16	14, Riffel Road, London, N.W.
293199	Pte. COOR, P.	3/10th Middlesex Regt.	9/10/17	19, Gore Road, Victoria Park, London, N.E.
2999	Pte. CORNBLATT, S.	20th Royal Fusiliers	16/4/17	120, Back Church Lane, London, E.
21925	Gnr. CORPER, W.	F. Battery, R.H.A.	11/9/18	84, Graham Road, London, N.E.
280729	Pte. COSSACK, H.	2/7th Lancs. Fusiliers	9/10/17	9, Smedley Lane, Manchester.
12071	Pte. COSSACK, M.	6th Loyal N. Lancs. Regt.	9/8/15	9, Smedley Lane, Manchester.
373987	Pte. COSTA, H.	9th Inniskilling Fusiliers	12/5/17	26, South Block, Stepney Lane, London, E.1.
242688	Pte. COSTA, J.	1st East Kent Regt.	16/10/17	81, Listria Road, London, N.
60109	Pte. COSTER, H.	101st Labour Company	15/5/18	22, Eckstein Road, London, S.W.
38421	Pte. COSTER, J.	2/8th Worcestershire Regt.	1/10/18	82, High Street, Kingsland, London, N.E.
467478	Spr. COUPLAN, J.	461st Field Company, R.E.	12/3/18	24, Ramsden Terrace, Leeds.
10917	Sgt. COUPLAN, M.	7th W. Riding Regiment	3/5/18	24, Ramsden Terrace, Leeds.
Z/L.4167	Petty-Officer COWAN, A.	R.N.V.R. Anson Bn.	23/7/17	28, Carne Street, Pentee, South Wales.
3057	Rfm. COWAN, L.	14th King's Liverpool Rgt.	27/3/16	35, Vine Street, Liverpool.
11780	Pte. COWAN, A.	2nd Hampshire Regt.	13/8/15	53, Lanark Villas, Bayswater, London, W.
53879	Pte. CRISTOLL, H. S.	11th R. Scots Fusiliers	22/7/18	7, Richmond Road, Bayswater, London, W.
4249	Rfm. CROOK, A.	1/6th London Regiment	20/5/16	28, Cephas Street, Mile End, London, E.
6109	Cpl. CROOK, M.	R.A.F.	5/2/19	13, Hedworth Terrace, Sunderland.
2635	Pte. CROOK, S.	4th London Regt.	9/9/16	100, Acre Lane, London, S.W.
34134	Pte. CROOP, M.	18th Manchester Regt.	30/7/17	73, Bignor Street, Hightown, Manchester.
4176	Pte. CUCKLE, L.	4th Seaforth Highlanders	24/7/16	19, Great Lukes Street, Hull.
701703	Gnr. CUSHELSON, J.	D/330 Brigade, R.F.A.	26/7/17	110, Stock Street, Manchester.
137541	Pte. DA COSTA, J.	Royal Fusiliers	30/10/18	8, Chichester Houses, Great Eastern Street, London, E.C.
S/19776	Rfm. DA COSTA, J.	2nd Rifle Brigade	1/8/17	15, Calverley Street, Stepney, London, E.
14851	Pte. DA COSTA, L.	2nd Middlesex Rgt.	1/8/17	73, Walton Buildings, Shoreditch, London, E.
64877	Pte. DAINOW, G.	2/4th London Regt.	26/10/17	16, Hutchinson Avenue, Aldgate, London, E.
49295	Pte. DALINSKY, B.	1st Cheshire Regt.	10/3/18	16, Broughton Street, Cheetham, Manchester.
20944	Cpl. DANCYGER, L.	7th K.O. Scottish Borderers	20/6/16	5, Kenealy Street, Camp Road, Leeds.
10737	Spr. DANILER, H. J.	S. African Engineers	24/5/17	Ladysmith, S. Africa.
63262	Pte. DASKEL, A.	3rd Canadian Inf.	15/8/17	795, St. Laurence Street, Montreal.
4180	Rfm. DAVID, J.	1/16th London Regt.	1/7/16	123, Evering Road, London, N.
6486	Sgt. DAVID, T. J.	15th Australian Inf.	11/4/17	Jubilee Street, Cooparoo, Brisbane, Australia.
760338	Pte. DAVIDSON, E. H. L.	1/28th London Regt.	27/8/18	Borlases, Twyford, Berks.
20028	Pte. DAVIDSON, H.	2nd R. Scots Fusiliers	22/3/18	219, Great Cheetham Street, Manchester.
23777	Pte. DAVIDSON, H. M.	7th Oxford & Bucks L.I.	9/5/17	24, Cross Street, Oxford.
1747	Pte. DAVIDSON, S.	1/7th Manchester Regt.	1/6/17	171, Elizabeth Street, Hightown, Manchester.
235221	Pte. DAVIES, H.	19th King's Liverpool Rgt.	2/8/17	39, Birch Street, Hightown, Manchester.
4378	Pte. DAVIES, H.	1/1st Bucks. Regt.	6/10/16	2, Eastman's Court, Wentworth Street, London, E.
27909	Pte. DAVIES, J.	15th Royal Warwick. Regt.	15/4/18	176, Corporation Street, Birmingham.
1640	Pte. DAVIES, S.	7th King's Liverpool Regt.	10/5/17	253, Hawthorn Road, Bootle, Lancs.
1480	Pte. DAVIS, A.	22nd Australian Inf.	4/10/18	70, Westgarth Street, Northcote, Victoria.

No.	Rank. Name.	Regiment.	Date of Death.	Address.
10604	Pte. DAVIS, A.	4th Middlesex Regt.	20/3/15	20, Trident Street, Rotherhithe, London, S.E.
2958	Dvr. DAVIS, C.	141st Hy. Battery, R.G.A.	3/7/16	7, St. Dunstan's Road, Burdett Road, London, E.
S/17757	Rfm. DAVIS, D.	11th Rifle Brigade	11/8/17	37, Robertson Road, London, E.
505090	Pte. DAVIS, D. K.	13th London Regt.	6/5/17	1, Fane Street, West Kensington, London, W.
774	Pte. DAVIS, E. P.	11th Australian Inf.	18/7/15	c/o Boan Bros., Perth, W.A.
	Pte. DAVIS, G. L.	18th Royal Fusiliers	1916	1, Gresham Buildings, London, E.C.
9116	L/Cpl. DAVIS, H.	2nd Royal Berks. Regt.	20/7/15	6, Aldeney Road, Bow, London, E.
5/434	Rfm. DAVIS, H.	1st Rifle Brigade	26/4/15	24, Wellesby Street, Stepney, London, E.
4827	C.S.M. DAVIS, H. S. (M.C.)	1st East Yorks. Regt.	1/7/16	6, St. Gabriel Road, London, N.W.
158939	Dvr. DAVIS, I.	1/1 Leicester R.H.A.	30/1/18	15, Brunswick Terrace, Leeds.
58907	Pte. DAVIS, I.	Royal Defence Corps	13/10/18	32, Harrington Square, London, N.W.
15167	Rfm. DAVIS, J.	13th K.R.R.C.	10/7/16	42, Vallance Road, London, E.
575	Pte. DAVIS, J.	R.M.L.I.	1915	London.
6003	Cpl. DAVIS, J. I.	1st Border Regt.	6/6/15	9, Hornby Street, Manchester.
427099	Pte. DAVIS, L.	28th Canadian Inf.	11/6/16	65, Ellen Street, London, E.
423062	Pte. DAVIS, M.	2/10th London Regt.	31/8/18	54, Grove Dwellings, Adelina Grove, London, E.
68	Pte. DAVIS, N.	10th Royal Fusiliers	25/5/16	101, Queen's Road, Richmond, Surrey.
442048	Pte. DAVIS, R.	R.C.R.	12/1/16	Stellarton, Nova Scotia.
34891	Pte. DAVISON, S.	1st Essex Regt.	8/10/18	27, Wellesley Street, London, E.
10138	Pte. DAWSON, R. H.	2nd York & Lancs. Regt.	21/6/18	96, Fawcett Street, Sheffield.
1113	Pte. DEAS, E. D.	54th Australian Inf.	15/5/17	60, Chin Chin Street, Islington, N.S.W.
29818	Pte. DEHAAN, L.	9th Norfolk Regt.	28/4/17	62, Abington Buildings, Shoreditch, London, E.
J/1754	Pte. DEITZ, M.	38th Royal Fusiliers	24/10/18	18, Josephine House, Thrawl Street, London, E.1.
T4/219570	Pte. DELINSKY, I.	51st D.S.C., R.A.S.C.	29/1/18	169, Rothschild Buildings, London, E.
718573	Pte. DETMOLD, A. H.	107th Canadian Pioneer Bn.	15/8/17	29, Alleyn Park, London, S.E.
5835	Pte. DE YOUNG, L.	1st Somerset L.I.	19/12/14	27, Rampayne St., Vauxhall Bridge Rd., London, S.W.
R/31517	Rfm. DIAMOND, A.	16th K.R.R.C.	2/12/17	34, Smith's Street, Stepney, London, E.
6572	Pte. DIAMOND, J.	23rd Cheshire Regt.	1/10/18	6, Stanley Street, Cheetham, Manchester.
12683	Pte. DIAMONDSTONE, J.	23rd Middlesex Regt.	8/7/18	7, Raven Row, London, E.
12341	Pte. DION, J. (M.M.)	5th Northampton Regt.	27/3/18	4, Gray Street, London, E.1.
2909	Pte. DION, J.	6th Royal Munster Fus.	15/8/15	4, Gray Street, London, E.1.
453048	Rfm. DOBKIN, J.	2/11th London Regt.	23/9/17	1, Nathaniel Buildings, London, E.1.
35571	Pte. DOBREE, A. R.	12th South Wales Borderers	21/4/17	2, Adeline Terrace, Mile End, London, E.1.
5025	Pte. DOMBEY, W.	1/1st Bucks Battalion	23/8/16	4, College Grove, Mile End, London, E.
14228	Pte. DORER, H.	20th Middlesex Regt.	3/1/17	48, Princes Square, Cable Street, London, E.
SR/7753	Sergt. DOWNS, F.	8th Royal Fusiliers	27/8/16	4, Fenton's Road, Plaistow, London.
22915	L/Cpl. DREEBIN, H.	1st K.O.S.B.	11/4/18	2, Sands Street S., Sunderland.
17848	Pte. DREEZER, J.	1st Royal Dublin Fusiliers	30/6/15	68, Clifton Buildings, London, E.C.
32173	Rfm. DUDINSKY, J.	2nd Rifle Brigade	2/12/17	29, Providence Street, London, E.
12925	Pte. DUMAS, N.	1st South African Inf.	2/1/18	4, Boorhout Street, Troyeville, Johannesburg.
2363	Dvr. DURLACHER, L.	4th Australian M.G. Bn.	16/2/19	10, Cambridge Gardens, Kilburn, London, N.W.
J/1648	C.S.M. EAGLE, N.	39th Royal Fusiliers	18/11/18	108, Fieldgate Mansions, London, E.
Z/6943	Pte. ECKSTEIN, D.	1st Devon Regt.	17/12/14	22, Collingwood Street, Bethnal Green, London, E.

N.C.O.'S AND MEN—Continued.

No.	Rank. Name.	Regiment.	Date of Death.	Address.
2062	Pte. EDELSTEN, H. V.	37th Australian Inf.	8/6/17	Carapooee West, Victoiria.
31937	L/Cpl. EDELSTON, S.	23rd Manchester Regt.	22/10/17	2, Thirlmere Street, Manchester.
T4/241166	Sergt. EDWARDS, H.	R.A.S.C.	24/12/18	32, Park Street, Cheetham, Manchester.
58380	Pte. EDWARDS, J.	11th King's Liverpool Rgt.	13/8/17	61, Berkeley Street, Strangeways, Manchester.
2150	Pte. EDWARDS, R.	24th London Regt.	25/5/15	288, Earl's Court Road, London, W.
5203	Rfm. EHRENBERG, J.	2/6th London Regt.	21/5/17	20, Alderney Road, London, E.
725	Sgt. EHRENBERG, S. M.	5th Australian Inf.	25/4/15	8, Kerfew Place, Albert Park, N.S.W.
DM2/209276	Cpl. ELIAS, B.	R.A.S.C., att. Tank Corps	14/12/17	4, South Mansions, Gondar Gardens, London, N.W.6.
5836	Pte. ELLICE, B. E.	11th Australian Inf.	27/9/17	Perth, W.A.
241939	Pte. ELLIS, N.	2/6th Notts & Derby Regt.	27/9/17	26, Portland Street, Hull.
36066	Pte. ELLIS, S.	2nd Yorks. Regt.	21/3/18	26, Portland Street, Hull.
1626	Pte. ELLISON, P. S.	3rd Royal Fusiliers	14/4/15	76, Plumbers' Row, London, E.
8234	Pte. ELLISON, S. J.	2nd Royal Irish Regt.	4/8/17	76, Plumbers' Row, London, E.
3455	Pte. ELMAN, N.	4th South African Inf.	11/9/16	P.O. Box, 206, Benoni, Transvaal.
42609	Pte. EMANUEL, A.	1/5th W. Yorks. Regt.	30/9/18	313, Toller Lane, Heaton, Bradford.
69294	Pte. EMANUEL, J.	6th Royal W. Surrey Regt.	3/9/18	10, Russell Square, Brighton.
41460	L/Cpl. EMANUEL, M.	2nd R. Inniskilling Fusiliers	24/3/18	126, Maybury Road, Woking.
207815	Pte. EMDEN, J.	16th Middlesex Regt.	1/12/17	60, Victoria Park Road, London, E.9.
23190	Cpl. ERDMAN, H.	1st King's Liverpool Regt.	8/8/16	6, Bisley Street, Liverpool.
425584	Pte. ERLICK, L.	50th Canadian Inf.	1/5/17	Aberdeen, South Africa.
13185	Pte. ESTERMAN, A.	3rd South African Inf.	20/9/17	Ceres, Cape Province.
16822	Pte. ETTINGER (EDGAR), B.	1st Hampshire Regt.	28/3/18	14, Soho Street, Islington, Liverpool.
13973	Pte. FABER, J.	14th Hants. Regt.	3/9/17	10, Casson Street, London, E.
36527	Pte. FABIAN, A.	1st South Wales Borderers	25/9/16	13, Godfrey House, Thrawl Street, London, E.
	Pte. FAINGOTT, A. W.	Zion Mule Corps	3/5/15	Alexandria.
12	Pte. FALK, A.	1st Australian Inf.	19/4/17	Sydney, N.S.W.
33517	Pte. FALK, B.	8th Suffolk Regt.	18/2/17	12, Cephas Street, London, E.
128680	Pte. FALK, L.	2/4th London Regt.	15/6/17	12, Cephas Street, London, E.
17150	Pte. FALK, N.	1st R. Welsh Fusiliers	21/3/18	39, Soho Street, Liverpool.
5002	Pte. FALK, H.	2/7 Middlesex, attd. L.R.B.	10/9/16	53, Elgin Avenue, London, W.
82264	Pte. FARBER, H. H.	20th Durham L.I.	14/9/18	66, Cheetham Hill Road, Manchester.
235867	Pte. FARBSTEIN, L.	2nd Lancashire Fusiliers	12/10/17	32, Rutland Street, London, E.
12297	Pte. FEARN, B.	13th West Yorks. Regt.	19/7/16	44, Crawford Street, Leeds.
354910	Pte. FEDER, M.	7th London Regt.	1/9/18	15, Lorna Road, Brixton, London, S.W.
7502	Pte. FEINBERG, M.	2nd South African Inf.	12/10/16	26, Macdonald Street, Johannesburg.
52385	Sig. FELDMAN, L.	A/92 Brigade, R.F.A.	7/12/18	14, Victoria Road, Ellscombe, Torquay.
157250	A/M. FELPERIN, M.	R.A.F.	24/2/19	132, Chatsworth Road, Lower Clapton, London, N.E.
38492	Pte. FELL, J.	1st Shropshire L.I.	11/8/18	17, Bright Street, Hull.
3722	Pte. FELLERMAN, C.	2/2nd London Regt.	15/6/17	32, Patriot Street, Cambridge.
4789	Pte. FERNANDEZ, J. F.	45th Australian Inf.	13/10/17	67, Pittwater Road, Manly, Sydney.
10278	Cpl. FERNER, A. (D.C.M.)	6th Yorks. Regt.	21/8/17	42, Heath Street, Stepney, London, E.
S/35069	Rfm. FIDLER, M.	16th Rifle Bde.	21/3/18	103, Slater Street, London, E.
862334	Pte. FIELD, M.	4th Canadian Inf.	2/9/18	1633, Mance Street, Montreal.

No.	Rank. Name.	Regiment.	Date of Death.	Address.
27859	Pte. FIFER, G.	6th Wiltshire Regt.	10/4/18	102, Charles Henry Street, Birmingham.
94370	Pte. FIFER, D.	158th Coy. Labour	8/10/17	38, Blyth Road, Sheffield.
59057	Pte. FIFER, R.	23rd Northumberland Fus.	17/10/17	Esperanza, Hampstead Garden Suburb, London.
2606	Rfm. FIGGINS, J.	2nd Rifle Brigade	26/9/16	254, Kingsland Road, London, N.E.
202755	Pte. FILAR, H.	10th Royal West Kent Rgt.	29/9/18	8, Challis Court, Cannon Street, London, E.
201829	Pte. FINBERG, H.	4th East Lancashire Regt.	4/6/17	56, Montague Street, Blackburn.
5197	Pte. FINEBERG, S.	1/7th Worcestershire Regt.	27/2/17	70, Umberstone Street, London, E.
674	Pte. FINK, G.	16th Australian Inf.	2/5/15	352, Collin Street, Melbourne.
3200	Pte. FINK, S.	12th Manchester Regt.	26/10/17	Northfield, Church Street, Manchester.
205015	Pte. FINKELSTEIN, A.	3/4th R. West Surrey Regt.	4/10/17	63, Elizabeth Street, Cheetham, Manchester.
450	Pte. FINKELSTEIN, H.	20th Australian Inf.	5/8/16	73, Teneriffe Street, Manchester.
66571	Pte. FINSTEIN, S.	Worcestershire Regt.	30/10/18	15, Leeland Road S., Tottenham, London, N.
202842	Pte. FIRSHT, J.	2/1st London Regt.	8/6/17	73, Cable Street, London, E.
260996	Sig. FISHER, D.	2/1st Co. of London Yeo.	10/10/18	London.
266755	Pte. FISHER, W.	1/1st Bucks. Battalion	25/8/16	64, Hanbury Street, London, E.
86614	Gnr. FISHMAN, M.	A/64th Brigade, R.F.A.	5/10/18	1, St. Mark's Road, London, N.E.
27638	Pte. FISHSTEIN, H.	13th Northumberland Fus.	16/6/17	192, Rothschild Buildings, London, E.2.
W.R.275675	Spr. FITELSON, H.	278th Rly. Coy., R.E.	9/8/18	7, Upper Camp Street, Higher Broughton, Manchester.
R/23186	Rfm. FLASHMAN, S.	9th K.R.R.C.	15/9/16	50, Pelham Street, London, E.
12535	Pte. FLATON, S.	6th Bedfordshire Regt.	15/7/16	73, Somerford Street, London, N.E.
7568	Pte. FOGELMAN, L.	4th London Regt.	26/1/17	17, Leyden Street, Spitalfields, London, E.
85138	Gnr. FOOT, H.	A/84th Brigade, R.F.A.	20/10/18	46, Davis Mansions, London, E.
204325	Pte. FOREMAN, M.	2/1st London Regt.	16/6/17	2, Colmar Street, Mile End, London, E.
57515	Pte. FORDANSKI, C.	10th Worcester Regt.	24/5/18	88, Wrentham Street, Birmingham.
8712	Pte. FORSTEIN (FOSTER), G. J.	1st Norfolk Regt.	24/8/14	69, Eric Street, Bow, London, E.
4271	Rfm. FOX, D.	1/15th London Regt.	21/5/16	234, Fieldgate Mansions, London, E.
375	Rfm. FOX, S.	2nd Rifle Brigade	14/3/15	8, Ely Place, Chicksand Street, London, E.
288	Cpl. FRANK, A.	Zion Mule Corps	14/5/15	Jerusalem.
56504	2/A.M. FRANK, F. A.	R.A.F.	30/12/17	43, Linthorpe Road, Stamford Hill, London, N.
2027a	Cpl. FRANKEL, S.	24th Australian Inf.	15/3/18	15, Richardson Street N., Carlton, Melbourne.
B/377	Rfm. FRANKLIN, F.	11th Rifle Brigade	3/9/16	5, Dean Street, London, E.
5973	Pte. FRANKLIN, H.	4th London Regt.	7/10/16	465, Mile End Road, London, E.
X/172	Pte. FRANKLIN, S.	2nd South African Inf.	12/4/17	3, Randolph Road, London, W.
203265	Pte. FRANKLYN, H. O.	1st London Regt.	16/8/17	10, St. George's Road, London, N.W.
C/3249	Rfm. FRANKS, A.	17th K.R.R.C.	16/6/16	23, Bremen Street, London, N.E.
34136	Pte. FRANKS, D.	6th West Riding Regt.	1/11/18	8, Warton Road, Stratford, London, E.
24280	Pte. FRANKS, H.	15th Lancashire Fusiliers	1/6/18	253, Cheetham Hill Road, Manchester.
282370	Pte. FRANKS, I.	2/4th London Regt.	4/6/17	29, Rothschild's Buildings, London, E.
2150	Pte. FRANKS, L. E.	6th Northumberland Fus.	27/4/15	28, Bayley Street, Newcastle-on-Tyne.
2313	Pte. FRANKS, R.	38th Australian Inf.	24/6/18	
2818	Rfm. FRASER, A.	1st L.R.B.	9/1/16	96, Maida Vale, London, W.
202360	Sgt. FRASER, H.	11th King's Liv'pool Regt.	21/3/18	17, Bannerman Street, Liverpool.
30854	Pte. FREEDMAN, A.	10th Lancashire Fusiliers	12/5/17	25, Baker Street, London, E.

N.C.O.'S AND MEN—Continued.

No.	Rank. Name.	Regiment.	Date of Death.	Address.
7244	Pte. FREEDMAN, A.	13th Australian Inf.	11/6/18	Devilliers Street, Johannesburg, S. Africa.
12434	Pte. FREEDMAN, B.	2nd S. African Inf.	8/12/17	Palace Hotel, Hartley, Rhodesia.
33872	Pte. FREEDMAN, I.	5/6th Royal Scots	11/8/18	119e, Main Street, Gorbals, Glasgow.
58524	Pte. FREEDMAN, J.	7th Rifle Bde.	23/7/15	5, Westgate Street, London, N.E.
235130	Pte. FREEDMAN, J.	9th Yorks. L.I.	4/10/17	1, Victoria Street, Newark.
13105	Pte. FREEDMAN, M. (M.M.)	10th West Riding Regt.	17/9/16	1, South Street, Huddersfield.
25410	Pte. FREEDMAN, M.	7th East Yorks. Regt.	31/3/18	1, Victoria Street, Newark, Notts.
R/12202	Rfm. FREEDMAN, M.	13th K.R.R.C.	16/4/18	34, Castletown Road, W.14.
203869	Pte. FREEDMAN, D. M.	22nd Northumberland Fus.	21/3/18	40, Merchant Street, London, E.
19786	Pte. FREEDMAN, R.	9th Essex Regt.	3/7/16	30, Buross Street, London, E.
55241	3/A.M. FREEMAN, D.	R.A.F.	29/5/17	154, Nathaniel Buildings, London, E.1.
8402	Pte. FREEMAN, I.	1st South African Inf.	16/9/16	Maitland, Cape Town.
15579	Pte. FREEDMAN, I. M.	17th H.L.I.	2/7/16	51, Aboca Street, Belfast.
J/1266	Pte. FREEMAN, N.	38th Royal Fusiliers	27/10/18	14, Severn Street, Commercial Road, London, E.1.
J/1590	Pte. FREINER, M.	38th Royal Fusiliers	5/11/18	122, Vallance Road, London, E.1.
474352	Rfm. FRESCO, M.	12th London Regt.	9/4/17	19, Grey Eagle Street, London, E.
2896	Pte. FREUDENBERG, B. C.	49th Australian Inf.	7/6/17	Bailey Street, West End, Brisbane.
	Pte. FRIDJOHN, L.	South African M.C.	20/1/17	Port Elizabeth, South Africa.
124181	Pte. FRIEDLANDER, D.	1/6th West Yorks. Regt.	11/10/18	19, New Inn Yard, Shoreditch, London, E.
40534	Rfm. FRIEDMAN, H.	1/9th London Regt.	25/8/18	51, Brunswick Street, Manchester.
64149	Pte. FRIEND, J.	15th Cheshire Regt.	14/10/18	68, Burlington Street, Manchester.
1504	Sgt. FROMER, H.	24th Australian Inf.	1/9/18	177, Cripps Street, Abbotsford, Victoria.
M/317513	Pte. FRY, A.	R.A.S.C.	20/10/18	3, Balstrode Road, Hounslow.
1450	Pte. FUCHSBALG, M.	1st H.A.C.	10/6/15	21, Trinity Rise, Tulse Hill, London.
6868	Pte. FURMAN, H.	4th East Yorks. Regt.	16/1/17	45, William Street, Hull.
5899	Rfm. FURST, E.	1/9th London Regt.	16/9/16	31, St. Gonatts Road, Lewisham, London.
1155	Pte. GABRIEL, H. M.	14th Royal Warwick. Regt.	30/7/16	126, Corporation Street, Birmingham.
396	Cpl. GABRIELSON, M,	King Edward's Horse	10/12/18	3, Windermere Terrace, Liverpool.
31581	Pte. GAFFIN, A	17th Lancashire Fusiliers	22/10/17	12, Elison Street, Manchester.
A/202488	Pte. GALINSKY, A.	16th K.R.R.C.	12/4/18	21, Bancroft Road, London, E.
29459	Pte. GALINSKY, H.	1st West Yorks. Regt.	12/10/16	6, Byron Street, Leeds.
635686	Pte. GALINSKY, H.	2/20th London Regt.	19/2/18	21, Bancroft Road, London, E.1.
J/1186	Pte. GALINSKY, M.	38th Royal Fusiliers	9/9/18	5, Pattison Street, London, E.
64548	L-Cpl. GALLEWSKI, M.(M.M.)	100th Field Amb. R.A.M.C.	19/2/17	5, Bishopstown Street, Sunderland.
410102	Pte. GALOVITCH, A.	38th Canadian Inf.	18/11/16	Russia.
203778	Pte. GAMPLE, D.	2/7th West Yorks. Regt.	27/3/18	18, Coburg Street, Leeds.
14767	Pte. GANS, J.	20th Middlesex Regt.	20/9/16	23, Smith Street, London, E.
1009050	Dvr. GANTFORD, A.	6th Canadian Ry. Engrs.	17/11/18	Leeds.
T3/029421	Cpl. GARBUTT, L.	199th Coy., R.A.S.C.	2/5/18	64, Yarm Lane, Stockton-on-Tees.
122577	Pte. GARDNER, J.	8th M.G. Bn.	27/5/18	11, High Street, Shadwell, London, E.
136470	Pte. GARFUNKEL, H.	42nd Canadian Inf.	22/6/16	12, Russell Street, Toronto, Canada.
15224	Pte. GARRETT, G.	4th Royal Fusiliers	16/6/15	London.
5673	Pte. GEFFEN, E.	2/13th London Regt.	8/12/17	2, Dawson Place, London, W.

No.	Rank. Name.	Regiment.	Date of Death.	Address.
4209	Cpl. GELLER, H.	R.A.F.	5/11/18	96, Wandsworth Road, Fulham, London, S.W.
18620	L/Cpl. GERBER, E.	16th Lancashire Fusiliers	1/7/16	16, Whitfield Street, Cheetham, Manchester.
3266	Pte. GERBER, J. S.	8th Argyll & Suth. Hrs.	27/5/16	16, Whitfield Street, Cheetham, Manchester.
G/25435	Pte. GERLISKY, L.	4th Royal Sussex Regt.	30/7/18	43, Wentworth Buildings, London, E.
27248	Pte. GERSHMAN, R.	5th K.O.Y.L.I.	20/7/18	66, Fitzwilliam Street, Sheffield.
68690	Bdr. GILBERT, H.	20/9th Brigade, R.F.A.	29/9/18	32, Upper Stanhope Street, Liverpool.
280268	Pte. GILBERT, S.	1/4th London Regt.	28/5/18	18, Brady Street Buildings, London, E.
4421	L/Cpl. GILBERT, S.	1/2nd London Regt.	1/7/16	21, Hawking Street, London, E.
200351	Cpl. GILLIES, M.	5th Scottish Rifles	14/4/17	29, Hospital Street, Glasgow.
235140	Pte. GILLIS, J.	4th Yorks. Regt.	28/4/17	7, Rectory Terrace, Sunderland.
70126	Pte. GILLMAN, A.	16th Notts & Derby Regt.	9/10/16	1, Claremount Place, Leeds.
1540	Pte. GINSBERG, D.	13th London Regt.	15/12/15	25, St. Ann's Road, London, W.
353746	Pte. GINSBERG, J.	58th M.G. Bn.	17/4/18	216, Euston Road, London, N.W.1.
2102	Pte. GINSBERG, S.	22nd Royal Fusiliers	1/8/16	47, Bexley Grove, Leeds.
353746	Pte. GINSBERG, S.	2/7th London Regt.	17/4/18	67, Cambridge Road, London, E.1.
298021	Pte. GINSBURG, B.	1/4th London Regt.	30/5/18	3, Convent Garden, Kensington Park Rd., London, W.
12536	Pte. GLASBERG, A.	8th East Kent Regt.	10/12/16	70, Cheetham Hill Road, Manchester.
33950	Pte. GLASBERG, J.	12th Manchester Regiment	2/3/17	11, Honey Street, Cheetham, Manchester.
29430	Pte. GLASS, F.	2nd Manchester Regiment	14/4/17	1, Wickcliffe Street, St. George's Road, Bolton.
393347	L/Cpl. GLASS, M.	R.A.M.C.	21/10/18	7, East Parade, Newcastle-on-Tyne.
22092	Cpl. GLASSMAN, A.	13th King's Liverpool Regt.	27/10/18	62, Bamber Street, Liverpool.
5026	Pte. GLASSMAN, D.	1st Duke of Cornwall's L. I.	15/6/15	46, Hood Street, Northampton.
19036	Cpl. GLASSTONE, I.	1st Cheshire Regt.	11/8/16	2a, Dunluce Street, Walton, Liverpool.
40159	Pte. GLATT, L.	2nd Loyal North Lancs. Rgt.	29/7/18	13, Marlboro Road, Manchester.
145686	Pte. GLAZIER, A. M.	45th Canadian Inf.	3/9/18	903, Colonial Avenue, Montreal, Canada.
S/8078	Rfm. GLUCK, A.	12th Rifle Brigade	25/9/15	53, Haberdasher Street, London, N.
J/125	Pte. GLUCK, D.	38th Royal Fusiliers	17/11/18	14, Hillside Road, London, N.15.
42	Pte. GLUCK, L. J.	11th Australian Inf.	2/5/15	Beaufort Street, Mt. Lawley, Perth, W.A.
6171	Pte. GLUCKMAN, S.	3rd S. African Infantry	9/7/16	P.O. Box 66, Vereeniging, South Africa.
4380	Pte. GLUCKSTEIN, C. S.	10th Middlesex Regiment	19/8/16	184, Westbourne Grove, London, W.
41542	Pte. GLUCKSTEIN, C.S.(M.M.)	52nd Fld. Amb. R.A.M.C.	6/8/16	13, Leebank Road, Birmingham.
2057	Pte. GOFBERRY, H. H.	20th Middlesex Regt.	1/8/16	3, Court, 11, House, Hurst Street, Birmingham.
	STEWARD GOLD, D.	H.M.S. "Dido"	26/2/16	9, Philip Street, London, E.
11781	Pte. GOLD, J.	1st King's Liverpool Regt.	28/8/16	64, Muirhead Street, Glasgow.
1149	Spr. GOLDBAUM, B. H.	Kent Fortress Co. R.E.	28/10/15	26, Marvin Street, Poplar, London, E.
3499	Pte. GOLDBAUM, P.	1/10th London Regiment	23/7/16	26, Marvin Street, Poplar, London, E.
472346	L/Cpl. GOLDBERG, A.	12th London Regiment	26/4/18	82, Boundary Road, London, E.
9544	Pte. GOLDBERG, A. J.	2nd S. W. Borderers	20/10/16	13, Crown Street, Port Talbot, S. Wales.
3867	Pte. GOLDBERG, D. I.	8th Middlesex Regiment	11/9/16	69, Carysfoot Road, London, N.
85316	Pte. GOLDBERG, E.	1st King's Liverpool Regt.	21/3/18	185, Brunswick Buildings, London, E.
41429	Pte. GOLDBERG, E.	6th Yorkshire Regiment	29/9/18	30, Blandford Street, Newcastle-on-Tyne.
C/12695	L/Cpl. GOLDBERG, H.	21st K.R.R.C.	11/6/16	69, Bayswater Place, Leeds.
25092	Dvr. GOLDBERG, J.	128th Battery, R.F.A.	2/9/18	13, Caskett Street, London, E.
5429	Rfm. GOLDBERG, L.	17th London Regiment	16/9/16	162, Hanley Avenue, London, N.

N.C.O.'s AND MEN—Continued.

No.	Rank. Name.	Regiment.	Date of Death.	Address.
49757	Pte. GOLDBERG, L.	1st Essex Regiment	4/11/18	73, Turner Street, London, E.
200168	Rfm. GOLDBERG, M.	11th Rifle Brigade	4/4/17	37, Fulborne Street, London, E.
3230379	Pte. GOLDBERG, L.	4th Canadian Inf.	30/8/18	3319, Dundas Street, Toronto, Canada.
S/407331	Pte. GOLDBERG, P.	R.A.S.C.	6/11/18	28, Dunk Street, London, E.1.
10269	Pte. GOLDBERG, P.	4th Middlesex Regt.	23/8/14	26, Newcastle Street, London, E.
	Sergt.-Major GOLDBERG, S.	South African S.C.	2/12/18	"Holmhurst," President Brand Street, Bloemfontein.
J/3726	Pte. GOLDENBERG, J.	38th Royal Fusiliers	17/9/18	31, Greek Street, Liverpool.
25211	Pte. GOLDFARB, C,	7th E. Kent Regiment	1/10/18	5, Staver Street, Canterbury.
3514	Pte. GOLDIE, B.	1st R. Irish Fusiliers	22/10/16	24, Portland Place, Carlisle.
57252	L/Cpl. GOLDING, J.	1/7th Manchester Regiment	5/4/18	19, Sycamore Street, Manchester.
10007	Pte. GOLDING, S.	2nd West Riding Regt.	5/5/15	47, Roundhay Road, Leeds.
1211	Cpl. GOLDMAN, A.	2nd Royal Warwick Regt.	25/9/15	253, Camden Street, Birmingham.
315819	Pte. GOLDMAN, D.	15th Cheshire Regt.	29/9/18	28, Sherborne Street, Manchester.
10645	Pte. GOLDMAN, H.	3rd King's Liverpool Regt.	13/12/16	3, Hobson Place, London, E.
14548	L/Cpl. GOLDMAN, J.	17th Middlesex Regt.	13/11/16	56, Fuller Street, London, E.
52825	Pte. GOLDMAN, L. S.	20th Royal Fusiliers	16/4/17	13, Yatford Street, London, E.
485	Rfm. GOLDMAN, N.	21st Rifle Brigade	9/9/16	2, Parliament Terrace, Nottingham.
12899	Pte. GOLDMAN, S.	1st Royal Inniskilling Fus.	27/1/17	10, Vallance Road, London, E.
22013	2A/M. GOLDMAN, S.	R.A.F.	16/12/18	3, Elmwood Place, Leeds.
J/249	Pte. GOLDRICH, J.	38th Royal Fusiliers	19/12/18	Liverpool.
140	Pte. GOLDRING, G.	15th Australian Inf.	8/8/15	Union Bank Chambers, Pitt Street, Sydney, N.S.W.
8/578	Pte. GOLDSACK, A. A.	1st Otago N.Z. Regt.	26/1/16	19, London Road, Canterbury, Kent.
59615	Pte. GOLDSCHMIDT, C.	9th Royal Fusiliers	30/11/17	Fern Bank, Didsbury, Manchester.
1995	Pte. GOLDSMITH, B.	6th Canadian Field Amb.	16/5/18	48, Bury Old Road, Manchester.
9668	Cpl. GOLDSMITH, G.	1st S. W. Borderers	7/10/14	18, Sedbright Gardens, London, N.E.
422404	Pte. GOLDSTEIN, A. (M.M.)	2/10th London Regt.	22/9/18	5, Great Alie Street, London, E.
3106165	Spr. GOLDSTEIN, A.	13th Canad. Ry. Engineers	7/6/18	62, Cable Street, London, E.
48614	Rfm. GOLDSTEIN, B.	13th Rifle Brigade	6/9/18	62, Benthal Road, London, N.
373528	Pte. GOLDSTEIN, B.	8th London Regt.	3/10/17	64, New Road, London, E.
S/24196	Rfm. GOLDSTEIN, D.	1st Rifle Brigade	5/5/18	74, Well's Street, London, E.9.
48574	Gnr. GOLDSTEIN, E.	73rd Battery R.F.A.	19/6/15	13, Hutchinson Avenue, London, E.C.
58103	Pte. GOLDSTEIN, E.	1st Middlesex Regt.	25/9/18	62, Benthall Road, London, N.16.
336901	Gnr. GOLDSTEIN, E. H.	3rd Bde. Canadian Fd. Artil.	15/8/17	555, Argyll Avenue, Montreal.
281362	Pte. GOLDSTEIN, F. A.	2/4th London Regt.	19/5/17	106, Lolesworth Buildings, London, E.1.
411	A/B. GOLDSTEIN, I.	H.M.S. "Defence"	4/7/16	43, Sheridan Street, London, E.
715842	Pte. GOLDSTEIN, J.	25th Canadian Inf.	9/4/17	775, St. Lawrence B., Montreal.
129784	Pnr. GOLDSTEIN, J.	No. 4 Coy. Spec. Bde. R.E.	11/5/17	88a, Nelson Street, London, E.
5004	Rfm. GOLDSTEIN, J.	12th London Regt.	9/9/16	9, Solander Street, London, E.
6974	Pte. GOLDSTEIN, M.	2nd Middlesex Regt.	12/3/17	144, Jubilee Street, London, E.
17078	L/Cpl. GOLDSTEIN, P.	1st Royal Welsh Fusiliers	25/9/15	1a, Tenter Street, London, E.
9043	Rfm. GOLDSTEIN, P.	9th K.R.R.C.	25/9/15	89, Mount Pleasant, Liverpool.
252638	Pte. GOLDSTEIN, R.	1/3rd London Regt.	16/6/17	9, Solander Street, Shadwell, London, E.
352433	Pte. GOLDSTEIN, S.	9th Royal Scots	9/4/17	29, Kingsburgh Road, Murrayfield, Midlothian.

No.	Rank. Name.	Regiment.	Date of Death.	Address.
2130	Rfm. GOLDSTON, L. E.	21st London Regt.	30/5/15	2, Pepys Road, New Cross, London, S.E.
31116	Pte. GOLDSTONE, M.	1st East Yorks. Regt.	9/4/17	362, Cleethorpe Road, Grimsby.
3556	Pte. GOLDSTEIN, S. W.	1st H.A.C.	7/2/17	89, Finsbury Park Road, London, N.
887	Sergt. GOLDSTONE, A.	37th Australian Inf.	9/6/17	45, Derby Street, Collingwood, Victoria.
333	Cpl. GOLDWATER, N. I.	4th Australian Inf.	21/4/18	74, Leichardt Street, Waverley, N.S.W.
S/28001	Rfm. GOLIZSKY, J.	10th Rifle Brigade	23/9/17	310, Brick Lane, London, E.
2819	Spr. GOLLAND, A.	Royal Engineers	4/2/18	Bedford House, Ford Street, London, E.
573510	Rfm. GOODFRIEND, H.	2/17th London Regt.	12/12/17	70, Settle Street, London, E.
6560	Pte. GOODMAN, A.	1st Leicestershire Regt.	20/10/14	London.
25839	Pte. GOODMAN, B.	14th Canadian Inf.	30/7/15	47, Church Street, Montreal.
148	Sgt. GOODMAN, D. (D.C.M.)	111th Battery, R.F.A.	26/4/16	298, Belgrave Road, Birmingham.
87519	Pte. GOODMAN, E.	62nd M.G. Bn.	17/10/18	86, Christian Street, London, E.
81981	Pte. GOODMAN, J.	44th M.G.C.	24/3/17	70, Columbia Road, London, E.
82530	Gnr. GOODMAN, J.	33rd Battery, R.F.A.	10/11/17	76, Dempsey Street, London, E.
19802	L/Cpl. GOODMAN, L.	12th Rifle Brigade	22/8/17	73, Abingdon Buildings, London, E.
625006	Pte. GOODMAN, M.	1/19th London Regt.	4/12/17	83 Greenfield Street, London, E.
9546	Pte. GOODMAN, M.	1st West Yorks. Regt.	9/10/17	80, Byron Street, Leeds.
3408	Pte. GOODMAN, R. G.	55th Australian Inf.	20/10/18	9, Cecilia Street, Subiaco, N.S.W.
23539	Pte. GOODMAN, S.	2nd K.O.Y.L.I.	9/2/16	59, New Oxford Street, Stirchley, Birmingham.
267009	Pte. GOODMAN, S.	1/1st Bucks. Bn.	16/8/17	11, Ramsden Terrace, Leeds.
406172	Pte. GOODMAN, W.	25th K.R.R.C.	8/7/18	148, Irving Street, Birmingham.
192529	Pte. GOODMAN, W.	24th Training Reserve	20/6/18	43, Maplin Street, London, E.
17797	Rfm. GORDON, B.	8th Rifle Brigade	3/10/16	26, Irene House, Flower & Dean Street, London, E
348943	Gnr. GORDON, B. (WOOLF)	2nd Bde. Canad. Fld. Art.	9/5/17	42, Osborne Road, Newcastle-on-Tyne.
1877	Cpl. GORDON, C.	13th Rifle Brigade	19/5/16	46, Marylands Road, Paddington, London, W.
30093	Pte. GORDON, D.	9th Loyal North Lancs. Rgt.	11/11/16	9, John Street, Blackburn.
6957	Pte. GORDON, H. I.	2/4th London Regt.	18/5/17	14, Burdett Road, London, E.
49297	Pte. GORDON, I.	1st Cheshire Regt.	20/11/16	151, Stock Street, Manchester.
1891	Sgt. GORDON, M. M.	17th London Regt.	16/5/15	32, Jubilee Street, London, E.
2520	Rfm. GORDON, M.	1/5th London Regt.	1/7/16	186, Dalston Lane, London, N.E.
37883	Pte. GORDON, N.	2nd R. Berks Regt.	26/4/18	15, Station Street, Burton-on-Trent.
458020	Spr. GORFUNKLE, H.	Northumberland R.E.	11/2/17	63, Chatham Street, Liverpool.
8891	Cpl. GOSS, J.	2nd Somerset L.I.	17/8/18	31, Edward Street, Manchester.
302726	Rfm. GOSSCHALK, L. B.	2/5th London Regt.	20/9/17	2, Heathfield Park, London, N.W.
47093	Rfm. GOTLOP, E.	13th R. Irish Rifles	16/8/17	7, Kelfield Gardens, London, W.
622936	Pte. GOULDING, B.	44th Canadian Inf.	25/10/16	Austin Street, Winnipeg, Man., Canada.
5022	Rfm. GREEN, A.	6th London Regt.	15/9/16	92, Wilberforce Road, London, N.
89936	Pte. GREEN, A.	25th M.G. Bn.	29/5/18	50, Merchant Street, London, E.
8718	Pte. GREEN, A. B.	3rd S. African Infantry	19/10/16	P.O. Box, 1928, Johannesburg.
205	Pte. GREEN, A. P.	14th R. Warwick Regt.	27/7/16	493, Coventry Road, Birmingham.
63636	Pte GREEN, G.	4th Royal Fusiliers	18/9/18	36, Finch Street Buildings, London, E.
4038	Gnr. GREEN, I.	A/121st R.F.A.	26/7/17	21, Victoria Street, Merthyr Tydvil, South Wales.
18661	L/Cpl. GREEN, I.	20th Middlesex Regt.	22/8/16	50, Merchant Street, London, E.
178921	Pnr. GREEN, L.	1st Bn. Special Bde. R.E.	24/8/16	53, Manor Road, London, N.

N.C.O.'S AND MEN—Continued.

No.	Rank. Name.	Regiment.	Date of Death.	Address.
303855	Rfm. GREEN, M. M.	1/5th London Regt.	16/8/17	174, Brunswick Buildings, London, E.
6006	Pte. GREEN, T. R.	4th Australian Inf.	16/4/18	Inch Street, Lithgow, N.S.W.
374193	Rfm. GREEN, W.	1/8th London Regt	16/8/16	73, Wentworth Street, London, E.
1111	Pte. GREENBAUM, B.	2nd E. Kent Regt.	9/10/18	7, Princelet Street, London, E.
74404	Cpl. GREENBERG, G.	6th (Lab.) Middlesex Regt.	18/12/18	80, Rectory Road, London, N.
242578	Pte. GREENBERG, P.	1/6th W. Yorks Regt.	14/3/18	6a, Stamford Street, Leeds.
J/6427	Pte. GREENBERG, P.	38th Royal Fusiliers	16/1/19	75, Walnut Street, Chelsea, Mass., U.S.A.
234169	Pte. GREENBERG, R.	488th Labour Coy.	18/2/19	50, Walton Street, Manchester.
8716	Pte. GREENBERG, S.	1st K.O.R. Lancs. Regt.	26/8/14	19, Edinboro' Road, Liverpool.
41569	Pte. GREENBURY, W.	2nd Northants Regt.	15/10/18	56, Oxford Street, London, E.
7555	Pte. GREENWALD, L.	22nd London Regt.	8/10/16	99, Roman Road, London, N.
J/901	Pte. GREYMAN, S.	38th Royal Fusiliers	7/9/18	5, Amber Street, Leeds.
42543	Pte. GRIECK, M.	2nd Worcester Regt.	2/11/16	50, Plumbers, London, E.
1398	Rfm. GRIEW, B.	1/5th London Regt.	1/7/16	171, Amhurst Road, London, N.
1748	Cpl. GRIMISH, A. B.	9th Australian Inf.	11/8/18	Cordelia Street S., Brisbane, Queensland.
8193	Pte. GRODNER (LEWIS), C.	4th Royal Fusiliers	22/2/15	83, Ernest Street, London, E.
48924	Pte. GRODZINSKY, H.	Royal Defence Corps	4/8/18	8, Yalford Street, London, E.
57831	Pte. GROSSMAN, A.	20th Canadian Inf.	23/4/16	202, Mountain Street, Montreal.
204717	Pte. GROUSE, A.	1st Lon. Rgt. att.167 T.M.B.	4/5/17	11, Oxford Gardens, London, W.
1827	Sgt. GROUSE, R. C.	36th Australian Inf.	10/6/17	"Lyric," Euston Road, Hurlstone Park, N.S.W.
295215	Pte. GROWER, A.	1/4th London Regt.	16/8/17	10, Nottingham Place, London, E.1.
10032	Pte. GRUENBAUM, A.	2nd Royal Berks. Regt.	17/9/15	67, West Street, Leytonstone, London, N.E.
2308	Pte. GUBBAY, J. M.	36th Australian Inf.	8/6/17	Turner Street, Hamilton, N.S.W.
2705	Gnr. GURR, H.	13th Aust. Fld. Art. Bde.	22/8/17	Henley Beech Road, Torrensville, S. Australia.
9340	Pte. GUTERMAN, A.	5th Durham L.I.	17/12/16	19, Gee Street, London, N.W.
160123	Pte. HACKMAN, S.	4th Canadian Inf.	24/9/16	Rumsey, Alberta, Canada.
47879	Pte. HAFT, I. G.	18th Manchester Regt.	23/4/17	29, Thirlmere Street, Manchester.
2922	Cpl. HAFT, S.	17th H.L.I.	10/7/17	123, Heywood Street, Manchester.
531103	Rfm. HAINES, L.	15th London Regt.	8/6/17	30, Laurel Gardens, Hanwell.
2150	Pte. HAINS, M.	3rd Australian Inf.	7/8/15	83, East Terrace, Adelaide.
	Pte. HALIMI, M.	Zion Mule Corps	9/6/15	Alexandria.
283366	Pte. HAMBURG, N.	2/4th London Regt.	14/5/17	24, Spital Square, London, E.1.
6864	Pte. HAMBURG, S.	1st Royal Scots Fusiliers	12/3/15	124, Stepney Green, London, E.
20630	L/Cpl. HAMBURGER, J.	32nd Royal Fusiliers	7/10/16	43, Coram Street, London, W.C.
2604	Pte. HAMMERSBERG, R. M.	14th Australian Inf.	11/4/17	Coleford, Glebe Road, Cheltenham, Victoria.
883	A/M HANSMAN, E. E.	Aust. Flying Corps	28/12/17	Marion, St. Redfern, Sydney.
2578	Pte. HANSMAN, H. J.	37th Australian Inf.	3/12/17	Marion Street, Redfern, Sydney.
9444	Pte. HANSELL, A.	17th Manchester Regt.	1/7/16	27, Brunswick Street, Manchester.
2173	Pte. HARBERT, G.	59th Australian Inf.	19/7/16	73, Sidney Street, London, E.
786	Pte. HARBOUR, I.	22nd Royal Fusiliers	17/2/17	6, Kerbela Street, Bethnal Green, London, E.
48708	Pte. HARRINGMAN, L.	8th Royal Fusiliers	1/7/17	37, Stayners Road, London, E.
9391	A/Cpl. HARRIS, A.	1st Duke of Cornwall's L.I.	9/4/15	Castle Mount Square, Axminster.
55594	Gnr. HARRIS, A.	21st Siege Battery, R.G.A.	17/11/15	5, Victoria Street, Craig-y-don, Llandudno.

No.	Rank. Name.	Regiment.	Date of Death.	Address.
67436	Pte. HARRIS, A.	25th Field Amb. R.A.M.C.	6/5/18	44, Pleasant Street, Liverpool.
1799	Pte. HARRIS, A. B.	11th Middlesex Regt.	20/5/16	46, Anthony Street, London, E.
31695	Pte. HARRIS, G.	2nd H.L.I.	28/4/17	154, Oxford Street, Glasgow.
7442	A/Cpl. HARRIS, H.	1st Duke of Cornwall's L.I.	27/11/14	33, Mazall Road, Herne Hill, London.
18268	Pte. HARRIS, H.	2nd R. Irish Regt.	22/3/18	38, Wilkes Street, London, E.
40922	Pte. HARRIS, J.	1/6th Gordon Highlanders	24/4/17	68, Wilberforce Road, London, N.
42551	Rfm. HARRIS, J.	14th Royal Irish Rifles	16/8/17	379, Old Kent Road, London.
4908	Pte. HARRIS J.	1st Duke of Cornwall's L.I.	28/4/15	11, Havering Street, London, E.
43055	Pte. HARRIS L.	10th W. Yorks. Regt.	7/11/18	41, Cooper Street, Leeds.
24478	Pte. HARRIS M.	10th E. Kent Regt.	6/8/18	8, Grove Terrace, Leeds.
5396	Rfm. HARRIS M.	4th Rifle Brigade	25/5/15	9, Newling Street, London, E.
11927	Gnr. HARRIS, M.	311th Bde. R.F.A.	20/4/18	4, Northfield Square, Leeds.
204434	Pte. HARRIS, M.	2/1st London Regt.	16/6/17	31, Blakesley Street, London, E.
21268	Sgt. HARRIS, M.	9th Essex Regt.	6/11/16	169, Highbury New Park, London, N.
263163	Pte. HARRIS, M. M.	2nd R. Sussex Regt.	18/9/18	14, Gordon Mansions, London, W.C.
7411	Pte. HARRIS, N.	1st Cameron Highlanders	11/11/14	11, Main Street, Glasgow.
S/16064	Rfm. HARRIS S,	1st Rifle Brigade	22/4/18	32, Sillwood Road, Brighton.
S/7885	Pte. HARRIS, S.	11th Rifle Bde.	25/2/16	22, Shepherd Street, Buildings, London, E.
S/13699	Pte. HARRIS, S. E.	8th S. Stafford Regt.	26/8/15	84, Glebe Street, Penarth, South Wales.
6444	Cpl. HARRIS, S. W.	20th Australian Inf.	9/10/17	Glen Point, Sydney, Australia.
25636	Spr. HARRIS, W. D. (HERSHON, I. J.)	1st Field Coy. R.E.	8/8/16	35, Minshull Street, Liverpool.
2135	Pte. HARRISON, J.	12th Middlesex Regt.	11/3/16	28, Willesden Lane, London, N.W.
268013	Pte. HARRISON, M.	1/17th W. Yorks.	17/10/17	28, Glover Street, Leeds.
1943	Sgt. HART, C. A. H.	18th Australian Inf.	5/8/16	Lett Street, Lithgow, N.S.W.
R/21696	Rfm. HART, D.	10th K.R.R.C.	15/9/16	32, Sonning Buildings, London, E.
109610	Bdr. HART, E. A.	N. Riding, H.B., R.G.A.	17/9/18	9, Sheldon Road, London, N.W.
373346	Rfm. HART, H.	1/8th London Regt.	11/8/18	3a, Hayfield Passage, London, E.
1354	L./Cpl. HART, H.	7th Australian Inf.	8/5/15	105, Beavers Road, Northcote, Melbourne.
71	Cpl. HART, H. A.	8th Australian Inf.	1915	Sydney, N.S.W.
33359	Cpl. HART, H. E.	3 Wellington Rgt. N.Z. Inf.	14/6/17	110, Sutherland Avenue, London, W.
190	Pte. HART, J.	30th Australian Inf.	19/7/16	61, Raglan Road, Mosman, N.S.W.
32265	Rfm. HART, J.	8th K.R.R.C.	3/12/17	23, Queen's Block, London, E.
202780	L/Cpl. HART, J.	1st London Regt.	8/8/18	7, Rosetta Court, London, E.
6465	Pte. HART, J.	7th Australian Inf.	2/5/19	105, Beavers Road, Northcote, Melbourne.
267	Pte. HART, L.	7th Australian Inf.	4/5/15	5, Union Street, Brunswick, N.S.W.
126978	Pte. HART, M.	19th M.G.C.	28/3/18	1a, Vartry Road, London, N.5.
8719	L/Cpl. HART, R.	9th K.O.R. Lancs. Regt.	6/1/17	1a, Vartry Road, London, N.
9521	Rfm. HART, S.	1/5th London Regt.	1/7/16	19, Anson Road, London, N.W.
55385	Bdr. HART, S.	A/102 Brigade, R.F.A.	1/2/17	4, Imperial Avenue, London, N.
J/977	Pte. HART, S.	38th Royal Fusiliers	16/10/18	23, Harold Road, Upton Park, London, E.
573826	Pte. HART, W.	1/17th London Regt.	7/6/17	4, Imperial Avenue, London, N.16.
45185	Pte. HARTSTONE, M.	2nd South Wales Borderers	9/12/17	32, Woodhouse Street, Hull.

N.C.O.'S AND MEN—Continued.

No.	Rank. Name.	Regiment.	Date of Death.	Address.
12/1047	Desp. Rider HAYMAN, E. P.	Auckland, N.Z., Regt.	10/2/17	19, Pembridge Gardens, London, W.
209743	Gnr. HAYMAN, H.	C/315th Bde. R.F.A.	30/8/18	14, Wolverton Gardens, London, W.
40095	Pte. HECKER, J.	16th Middlesex Regt.	11/8/17	48, Tredegar Street, London, E.
78800	Bdr. HEILBRON, V. (M.M.)	L/15th Brigade, R.H.A.	27/4/17	178, Sutherland Avenue, London, W.
41283	Pte. HELLER, D.	1/28th London Regt.	3/9/18	144b, Union Street, London, S.E.
493751	Pte. HENISON, M.	13th London Regt.	9/4/17	5, Newcastle Street, London, E.
11508	Pte. HEPSTONE, J.	1st K.O. Royal Lancs. Rgt.	7/6/15	130, Waterloo Road, Manchester.
	Sgt. HERBERTS, J.	M.G.C.	4/5/17	26, William Henry Street, Blackburn.
2910	Pte. HERMAN, C. H.	58th Australian Inf.	23/10/17	305, Riley Street, Surrey Hills, N.S.W.
204260	Pte. HERMAN, H.	1/5th West Yorks. Regt.	20/6/18	162, Jefferson Street, Newcastle.
1706	Pte. HERMAN, H. E.	17th Australian Inf.	20/11/15	Waverley Crescent, Waverley, N.S.W.
6874	Rfm. HERMAN, J.	9th London Regt.	25/9/16	105, Hope Street, Capetown.
12313	Pte. HERMAN, J.	6th K.O.R. Lancs. Regt.	10/8/15	23, Exchange Street, Manchester.
4370	Pte. HERMAN, M. P.	30th Australian Inf.	8/8/18	Victoria Street, Darlinghurst, N.S.W.
1054121	Pte. HERMAN, S.	87th Canadian Inf.	5/9/18	240, McCord Street, Montreal.
1024	Cpl. HERMAN, S.	10th Rifle Brigade	15/4/17	11, Southampton Street, London, W.
5602	Pte. HERMAN, W. R.	26th Australian Inf.	25/5/18	Lawntown, Queensland.
1926	Rfm. HERON, J.	21st London Regt.	25/5/15	304, Queen's Road, New Cross, London, S.E.
A/1498	Rfm. HERTZBERG, N.	8th K.R.R.C.	20/5/17	72, Palace Road, Hackney, London, N.E.
531269	Sergt. HERTZ, A.	1/15th London Regt.	3/9/17	40, Wenlake Buildings, Old Street, London, E.C.
202209	Pte. HERZEL, M.	1/6th King's Liverpool Rgt.	20/9/17	50, Erskine Street, Liverpool.
22897	Pte. HEWSON, J. R.	6th Border Regt.	30/9/16	7, Fleur-de-lis Buildings, London, E.
55807	2/A.M. HEYMANN, B.	R.A.F.	31/8/18	20, Queen's Block, Houndsditch, London, E.
781350	Pte. HILLIER, A.	26th Royal Fusiliers	21/10/18	10, New Street, Houndsditch, London, E.C.
75249	Dvr. HILLIER, C. J.	2nd T.M.B., R.F.A.	12/4/18	15, Highbury New Park, London, N.5.
41635	Pte. HILLMAN, L.	5/6th Royal Scots.	11/8/18	6, Commercial Road, London, E.1.
203842	Pte. HIMMELSTEIN, H.	2/2nd London Regt.	21/3/18	94, Grove Street, Camberwell, London, S.E.
100390	Pte. HINES, S. C.	66th Canadian Inf.	11/9/16	Grand Lake, Halifax, Canada.
16284	Rfm. HIZER, L.	3rd Rifle Brigade	1/9/16	153, Grange Road, London, S.E.
39652	Pte. HOCKIN, B.	1st East Lancs. Regt.	24/4/18	146, Waterloo Road, Cheetham, Manchester.
160123	Pte. HOCKMAN, S.	4th Canadian Inf.	24/9/16	Rumsey, Alberta, Canada.
024080	Pte. HOEPELMAN, H.	R.A.O.C.	4/3/17	76, Clissold Road, London, N.
242789	Pte. HOFFMAN, E.	2nd West Riding Regt.	20/7/18	51, Courtney Street, Hull.
1421	Pte. HOFFMAN, J.	3rd South African Inf.	9/4/17	Hibernia, N.S., U.S.A.
2/30116	Pte. HOLBROOK, M.	1/6th London Regt.	25/4/18	London.
29461	Pte. HOLLAND, L.	1st West Yorks. Regt.	30/5/17	17, Nile Street, Leeds.
602707	Pte. HOLMAN, J.	34th Canadian Inf.	3/6/16	232, Clarence Street, London, Ontario, Canada
10632	Cpl. HOLMES, J. G.	7th East Surrey Regt.	10/12/17	27, Myrtle Street, Leeds.
2063	Pte. HOLTSBAUM, T. R.	33rd Australian Inf.	4/10/17	Kelly's Plain, Armidale, N.S.W.
J/2027	Pte. HOPPEN, L.	39th Royal Fusiliers	23/10/18	7, Victoria Park Road, London, N.E.
2785	Pte. HORNICK, M.	23rd Middlesex Regt.	15/9/16	71, New Town Road, Birmingham.
32289	Pte. HORWICH, I.	1st Middlesex Regt.	29/9/18	17, Virginia Road, London, E.
2701	Gnr. HOVSHA, H. R.	C/232 Brigade, R.F.A.	16/3/17	28, Prince George's Road, London, N.
12802	Cpl. HULLES, M.	6th Bedford. Regt.	29/4/17	8, St. Saviour's Road, London, S.W.
109783	Pte. HUNT, A.	11th Tank Corps	2/9/18	9, Cardigan Road, London, E.

N.C.O.'S AND MEN—Continued.

No.	Rank. Name.	Regiment.	Date of Death.	Address.
3880	Rfm. HUROVITCH, M.	2/7th West Yorks. Regt.	18/2/17	1, Tanfield Place, Leeds.
35077	Pte. HURWITZ, L.	9th East Surrey Regt.	15/10/18	9, Rockley Road, London, W.14.
2999	Pte. HURWITZ, M.	7th Notts & Derby Regt.	17/11/15	114, Arkwright Street, Nottingham.
3262	Pte. HYAM, E.	4th East Yorks. Regt.	1918	Hull.
T/36657	Dvr. HYAM, L. W.	R.A.S.C.	1918	London.
40411	Cpl. HYAM, M.	230th P.O.W. Co. Lab. Co.	6/12/18	Marsham Court, Bournemouth.
S/2650	Rfm. HYAMS, L.	13th Rifle Brigade	21/11/18	22, Mayland Street, London, E.
8011	Pte. HYAMS, P.	2nd South African Inf.	24/9/17	29, Brand Road, Durban, South Africa.
5359	Pte. HYAMS, W.	24th Australian Inf.	4/10/17	330, Canning Street N., Carlton, Australia.
R/1533	A.B. HYMAN, A. L.	Nelson Battalion, R.N.D.	31/12/17	157, Runcorn Road, Balsall Heath, Birmingham.
30723	Pte. HYMAN, B.	2nd Lincolnshire Regt.	19/4/17	12, Tavistock Place, Sunderland.
37454	Pte. HYMAN, J.	9th West Yorks. Regt.	10/10/17	15, Wingham Terrace, Leeds.
30548	Pte. HYMAN, J.	11th Scottish Rifles	8/5/17	400, Mile End Road, London, E.
27229	Pte. HYMAN, R.	8th East Yorks. Regt.	30/3/17	12, Tavistock Place, Sunderland.
27262	Pte. HYMAN, S.	9th E. Surrey Regt.	3/9/18	55, Hartley Street, Bethnal Green, London, E.
90917	Pte. HYMANS, A.	23rd Field Amb., R.A.M.C.	6/10/17	147, Nevill Road, London, N.E.
493789	L/Cpl. HYMANS, L. H.	2/6th London Regt.	21/9/17	147, Nevill Road, London, N.E.
2173	Pte. IDSTEIN, V. F.	35th Australian Inf.	29/5/17	Adelaide Street, Murrurundi, N.S.W.
5666	Pte. ILLFIELD, I.	20th Autralian Inf.	2/3/17	253, High Street, West, Maitland, N.S.W.
26293	Pte. INSTEIN, J.	6th East Kent Regt.	16/5/18	79, Cornwall Road, London, W.
358211	Stoker P. O. ISAAC, H.	H.M.S. "Seagull"	30/9/18	185, Lymington Road, Upton, Torquay.
603191	Pte. ISAAC, L.	34th Canadian Inf.	6/6/16	651, Rideau Street, Brandon, Man., Canada.
8698	Pte. ISAACS, A.	1st Devon. Regt.	7/2/15	161, Cavendish Terrace, Torquay.
6044	Rfm. ISAACS, A.	9th Rifle Brigade	6/1/16	1, Gloucester Court, London, E.
8322	Pte. ISAACS, A. A.	2nd Middlesex Regt.	11/5/16	134, Lansdown Road, London, N.E.
5835	Pte. ISAACS, A.	1/14th London Regt.	1/7/16	34, Tottenham Court Road, London, W.
14438	Pte. ISAACS, A.	1st Worcester Regt.	18/10/18	22, Newton Road, South Tottenham.
43213	Rfm. ISAACS, A.	15th Royal Irish Rifles	22/11/17	22, Tilley Street, London, E.
1716	Pte. ISAACS, A. V.	12th London Regt.	15/2/15	113, Long Acre, London, W.
	Pte. ISAACS, A.	5th Middlesex Regt.	6/9/17	London.
34007	Rfm. ISAACS, B.	16th K.R.R.C.	24/9/18	75, Park Lane, Clissold Park, London, N.
655918	Rfm. ISAACS, E.	23rd London Regt.	5/4/18	19, Birchington Road, London, N.W.
5143	Pte. ISAACS, E. E.	2nd Worcester Regt.	15/4/18	New Falcon Hotel, Waltham Cross.
6966	Tpr. ISAACS, E. J.	2nd Dragoon Guards	31/10/14	6a, Kingsgate Road, Kilburn, London, N.W.
6913	Pte. ISAACS, H.	2nd Royal Sussex Regt.	10/9/14	13, Swindon Road, Horsham.
1893	Pte. ISAACS, H.	10th Royal Fusiliers	16/7/16	Chiswell House, Finsbury Pavement, London, E.C.
R/19103	Rfm. ISAACS, J.	21st K.R.R.C.	20/9/17	129, Petherton Road, London, N.E.
920075	Gnr. ISAACS, J.	A/92nd Brigade, R.F.A.	7/12/18	1, Keyes Road, London, N.W.
M/302200	Pte. ISAACS, J.	R.A.S.C.	22/2/19	24, Old Castle Street, London, E.
13309	Pte. ISAACS, L.	48th M.G.C.	1916	59, Sixth Avenue, Manor Park, London, E.
28171	Pte. ISAACS, L.	1st King's Liverpool Rgt.	25/7/15	13, New Bridge Street, Manchester.
35054	Pte. ISAACS, M.	23rd Northumberland Fus.	8/4/17	115, Sudbourne Road, Brixton Hill, London.
31011	Pte. ISAACS (JACKSON), C. M.	10th Aus. Field Art.	2/7/18	3, McAlpine Street Glasgow.

N.C.O.'S AND MEN—Continued.

No.	Rank. Name.	Regiment.	Date of Death.	Address.
862334	Pte. ISAACS, M. (FIELD)	4th Canadian Inf.	2/9/18	1633, Mance Street, Montreal, P.Q., Canada.
17144	Pte. ISAACS, N.	1st Essex Regt.	6/12/17	21, Calverley Street, London, E.
473221	Rfm. ISAACS, S.	1/12th London Regt.	26/9/17	18, Palmer Street, London, E.
14193	L/Cpl. ISAACS, S. M.	1st Gordon Highlanders	15/6/18	16, Cricketfield Road, London, E.5.
634466	Pte. ISAACS, S. E.	2/20th London Regt.	14/9/18	170, High Street, Slough, Bucks.
4138	Pte. ISAACS, W.	22nd Australian Inf.	20/8/16	35, Mary Street, St. Kilda, Victoria.
19161	Pte. ISAACSON, A.	9th Royal Sussex Regt.	13/9/18	12, Cornwall Buildings, Manchester.
G/53395	Pte. ISIDORE, D.	1st Middlesex Regt.	3/4/17	50, Fieldgate Street, London, E.
3076	Pte. ISRAEL, A.	33rd Australian Inf.	27/7/18	7, Henry Street, Leichardt, Sydney.
4999	L/Cpl. ISRAEL, G. R.	3rd South African Inf.	16/7/16	Miriamville, Francis Street, Bondi, Sydney, N.S.W.,
2704	L/Cpl. ISRAEL, L. C. M.	20th Australian Inf.	11/7/18	105, Glenmore Road, Paddington, N.S.W.
920076	Sig. ISSER, D.	307th Brigade, R.F.A.	2/11/18	13, Tyers Street, London, S.E.
38781	Sig. JACKOFF, M.	2nd Royal Scots	26/9/17	93, Cambridge Road, Glasgow.
3387	Pte. JACKS, A.	49th Australian Inf.	26/9/17	5, Moreton Avenue, Manchester.
10796	Pte. JACKSON, H.	2nd West Riding Regt.	17/10/17	21, Crimbles Street, Leeds.
2578	Pte. JACKSON, I.	7th Durham L.I.	15/5/15	1, Manor House Road, Jesmond, Sunderland.
3048	Pte. JACKSON, M.	6th Welsh Regt.	2/4/16	128, Kingsland Road, London, N.
8741	Pte. JACOBS, A.	4th Middlesex Regt.	29/9/15	161, Stepney Green Buildings, London, E.
2886	Pte. JACOBS, A.	7th London Regt.	20/10/15	3, Pellerin Road, Stoke Newington, London, N.
20103	Tpr. JACOBS, A. L.	1st R. West Kent Regt.	26/10/17	45, Northfield Road, London, N.16.
203447	Pte. JACOBS, A.	4th East Yorks. Regt.	19/7/17	8, Coberg Street, Leeds.
M2/269400	Pte. JACOBS, A. J.	R.A.S.C.	29/10/18	50, Linden Grove, London, S.E.
4453	Cpl. JACOBS, A. M.	27th Australian Inf.	2/3/17	73, Airlie Street, Adelaide.
2846	Pte. JACOBS, A. N.	2nd South African Inf.	17/7/16	Box 1113, Durban.
32617	Pte. JACOBS, B.	11th South Lancs. Regt.	24/3/18	18, Stoke Newington Common, London, N.
474177	Rfm. JACOBS, B.	12th London Regt.	9/4/17	33, Willows Street, London, E.
4762	Pte. JACOBS, C.	2nd Scots Guards	17/10/15	107, Orwell Road, Liverpool.
10283	Pte. JACOBS, D.	4th Middlesex Regt.	15/9/17	2a, Lombard Street, London, E.
19438	Rfm. JACOBS, D.	2nd K.R.R.C.	2/9/16	57, Brunswick Buildings, London, E.
3145	Bdr. JACOBS, F.	R.F.A.	19/9/14	Salisbury, Wilts.
67800	Spr. JACOBS, F. C.	154th Field Coy., R.E.	16/10/16	42, Listria Road, London, N.
39928	Sergt. JACOBS, G. (D.C.M.)	47th Field Amb., R.A.M.C.	10/10/16	9, The Elms, W. Sunderland.
19154	Rfm. JACOBS, H.	1st K.R.R.C.	5/9/18	8, Blanchard Street, London, N.E.
3462	L/Cpl. JACOBS, H. M.	3rd South African Inf.	21/9/17	2, The Terrace, Camden Square, London, N.W.
24472	L/Cpl. JACOBS, I.	12th Royal Scots	12/4/17	84, John Street, Glasgow.
1508	Pte. JACOBS, I. E.	15th Royal Warwick. Regt.	23/7/16	120, Sherlock Street, Birmingham.
10409	Pte. JACOBS, J.	2nd East Surrey Regt.	22/2/16	10, Burdett Road, London, E.
8445	Pte. JACOBS, J.	2/2nd London Regt.	23/3/17	14, Great Garden Street, London, E.
14688	Pte. JACOBS, J.	7th R. West Surrey Regt.	18/11/16	63, Gold Street, London, E.
B/200165	Rfm. JACOBS, J.	11th Rifle Brigade	11/6/18	37, Whitehorse Lane, London, E.
16711	Spr. JACOBS, J.	206th Field Coy., R.E.	3/12/18	12, Bacon Street, London, E.2.
1774	Pte. JACOBS, J.	2/4th Oxford & Bucks. L.I.	22/8/17	58, British Street, London, E.
114712	Pte. JACOBS, J.	R.A.M.C.	26/2/18	30, Berwick Street, London, W.

No.	Rank.	Name.	Regiment.	Date of Death.	Address.
624995	Dvr.	JACOBS, J.	H.A.C. Amm. Col. R.F.A.	1/5/17	78, Eric Street, London, E.
1539	Tpr.	JACOBS (COLE), J.	2nd King Edward's Horse	15/11/16	29, Bickton Road, Canning Town, London, E.
J/4081	A/B.	JACOBS, L.	H.M.S. "Lord Nelson."	25/4/15	66c, Stepney Green Buildings, London, E.
492399	Rfm.	JACOBS, L.	2/13th London Regt.	6/11/17	56, Linthorpe Road, London, N.
2756	Pte.	JACOBS, L.	6th H.L.I.	11/9/15	4, Thistle Street, Glasgow.
8733	Rfm.	JACOBS, L.	5th K.R.R.C.	15/5/17	5, Essex Street, Hackney, London, N.E.
4950	Rfm.	JACOBS, L. E.	2/16th London Regt.	10/5/17	8, Castellain Road, London, W.
1772	Pte.	JACOBS, L. W.	7th Australian Inf.	3/10/15	49, Newcastle Street, Perth, W. Australia.
27643	Pte.	JACOBS, M.	1st Worcester Regt.	31/7/17	134, Varna Road, Edgbaston, Birmingham.
23260	Pte.	JACOBS, M.	7th West Kent Regt.	9/2/17	623, Rochdale Road, Manchester.
17494	Pte.	JACOBS, M.	1st Duke of Cornwall's L.I.	23/7/16	22, Heneage Street, London, E.
293024	Pte.	JACOBS, M.	2/7th North. Fusiliers	29/3/19	5, Court Street, London, E.
3060	Pte.	JACOBS (JAY), M.	17th K.R.R.C.	3/9/16	6, Crowstone Road, South Westcliffe.
40241	Pte.	JACOBS, N.	3rd Worcestershire Regt.	2/8/17	Belle Vue Road, Cinderford, Gloster.
675025	Pte.	JACOBS, P.	21st London Regt.	29/8/18	78, Eric Street, London, E.
325	Pte.	JACOBS, P. K.	43rd Australian Inf.	21/4/17	Blanche Street, Gawler, South Australia.
34481	Sergt.	JACOBS, R. B.	12th Manchester Regt.	16/9/17	269, Waterloo Road, Manchester.
2789	Rfm.	JACOBS, S.	18th London Regt.	5/10/15	119, Sunny Gardens, Hendon, London, N.W.
5146	Pte.	JACOBS, S.	2nd Middlesex Regt.	8/6/16	21, Victoria Road, Kilburn, London, N.W.
1459	Pte.	JACOBS, S. A.	1st Aus. Light Horse	1/6/16	
6046	Pte.	JACOBS, V. M.	16th Australian Inf.	11/4/17	168, Bank Street, Melbourne.
19935	Pte.	JACOBS, W. H.	10th Canadian Inf.	23/4/15	1st Underwood Block, W. Calgary, Canada.
31876	Pte.	JACOBSON, A.	1st West Yorks. Regt.	22/12/16	15, Sheepscar Place, Leeds.
52546	L/Cpl.	JACOBSON, H.	11th Middlesex Regt.	20/11/17	163, Faulkner Street, Liverpool.
19303	Gnr.	JACOBSON, R. E.	7th Australian Arty.	8/8/18	111, Darling Street, Balmain, N.S.W.
40838	Pte.	JAFFA, W.	2nd Suffolk Regt.	6/9/17	3, Northampton Street, London, E.
40596	Pte.	JAFFE, I.	9th K.O. Yorkshire L.I.	20/7/17	13, Glover Street, Camp Road, Leeds.
14667	Rfm.	JAFFE, J.	20th K.R.R.C.	20/8/16	19, Cloth Street, Leeds.
27858	Pte.	JESKI, R. L.	2nd Wilts Regt.	19/10/18	21, Bernard Street, Southampton.
317958	Pte.	JESSELL, H.	1/4th R. Berks. Regt.	16/8/17	518, Kingsland Road, London, E.
530535	Pte.	JOFFE, M.	1/15th London Regt.	7/6/17	69, De Beers Road, Kimberley, South Africa.
2278	Pte.	JONAS, A. R. B.	48th Australian Inf.	9/6/17	King Street, Alberton, S. Australia.
225	Sgt.	JONAS, B.	33rd Australian Inf.	11/5/19	82, Riley Street, Sydney, N.S.W.
2681	Pte.	JONAS, E.	1st Australian Pion.	6/10/17	Andrew Street, Northcote, Victoria.
B/191619	Pte	JONAS, F. J.	26th Royal Fusiliers	19/7/16	4, York Road, Edgbaston, Birmingham.
25709	Pte.	JONAS, J.	10th R. W. Surrey Regt.	5/9/18	39, Morrison Buildings, London, E.
R/38280	Rfm.	JONAS, S.	9th K.R.R.C.	31/3/18	17, Chatsworth Road, London, S.W.
336	Sgt.	JOSEPH, E.	14th R. Warwick Regt.	22/7/16	108, Cape Road, Port Elizabeth, South Africa.
4910	L/Cpl.	JOSEPH, J. O.	14th London Regiment	19/9/16	17, Chichele Road, London, N.W.
1055	Pte.	JOSEPH, J. P. D.	31st Australian Inf.	20/7/16	214, Cecil Street, South Melbourne, Victoria.
9965	Pte.	JOSEPH, M.	2nd H.A.C.	28/10/17	56, Portsdown Road, London, W.
267235	Pte.	JOSEPH, M.	2/7th W. Yorks Regt.	20/4/18	67, Glover Street, Leeds.
4536	L/Cpl.	JOSEPH, M.	1st Yorks. and Lancs. Regt.	23/4/15	2, Casson Street, London, E.

N.C.O.'S AND MEN—Continued.

No.	Rank. Name.	Regiment.	Date of Death.	Address.
6522	Sgt. JOSEPHS, S.	7th Australian Inf.	9/8/18	2, Hawksburn Avenue, Toorak, Victoria.
213	Q.M.S. JUDELL, E. M.	9th Australian L. H.	9/8/15	Unley Park, Adelaide.
10497	Pte. JULIUS, C.	13th R. Sussex Regt.	22/7/17	40, Cable Street, London, E.
J/8305	Pte. KADISHEWITZ, I.	39th Royal Fusiliers	8/11/18	20, Second Avenue, New York.
204072	Pte. KAISSER, S. L.	1/1st London Regt.	3/5/17	17, Redmans Road, London, E.
134	Pte. KAFER, F.	53rd Australian Inf.	1/9/18	Carrington, N.S.W.
889	Pte. KALISKER, A.	Egyptian Labour Corps	13/2/19	Alexandria.
J/9215	Pte. KALLAN, M.	39th Royal Fusiliers	8/5/19	London.
M/332189	Pte. KALMINSKY, J.	R.A.S.C.	27/10/18	13, Stutfield Street, London, E.
5951	Pte. KAPELUSNICK, A. J.	3rd South African Inf.	21/9/17	Harrow Road, Yeovil, Johannesburg, S. Africa.
	Cadet KAPLAN, H. W.	Canadian R.A.F.	1917	Winnipeg.
8676	Pte. KAPLAN, V.	2nd S. African Inf.	22/3/18	39, St. Paul's Road, London, N.
44675	A/M. KAPLANSKY, W. M.	R.A.F.	25/11/18	121, Queen Street, Sheffield.
S/15121	Rfm. KARASEK, H.	16th Rifle Bde.	16/10/16	26, Plumbers Row, London, E.1.
	Pte. KARET, C.	South African A.S.C.	27/7/17	38, Bridge Street, Mile End, London, E.
10396	Cpl. KARKER, S.	1st S. Staffs. Regt.	14/7/16	16, Queen's Buildings, London, E.
R/2424	A/B. KARLISH, A.	63rd M.G. Bn. R.N.D.	10/10/18	85, Hanbury Street, London, E.
2456	Pte. KATZ, C.	4th London Regt.	9/9/16	58, Clifton Buildings, London, E.
9194	Pte. KATZENSTEIN, M.	2nd S. African Inf.	18/4/17	26, Kirkland Street, Newcastle, Natal.
625457	Pte. KATZOVITZ, N.	20th London Regt.	2/3/18	11, Luntley Place, Chicksand Street, London, E.
157	Pte. KATZNELSON, B.	Zion Mule Corps	30/5/15	Alexandria.
1329	L/Cpl. KAUFMAN, C.	15th Australian Inf.	1/5/15	Queen Street, Melbourne.
51227	Pte. KAUFMAN, E. (ELIAS)	Imp. Camel Corps	28/3/18	34, Fore Street, Edmonton, London, N.
6018	Pte. KAUFMAN (KAYE), H.	10th King's Liv'pool Regt.	24/8/16	25, Norton Street, Liverpool.
2220	Pte. KAUFMAN, K.	58th Australian Inf.	12/5/17	Little Collins Street, Melbourne.
12601	Rfm. KAUFMAN, L.	7th K.R.R.C.	30/4/17	12, New Cleveland Street, Leeds.
37750	Pte. KAVARSKY, J.	1/5th K.O. Roy. Lanc. Rgt.	15/5/18	193, Bury New Road, Manchester.
300937	Pte. KAY, I. M.	16th K.R.R.C.	16/4/18	34, Devonshire Street, London, W.C.
221120	Gnr. KAYE, S. (M.M.)	B/24th Bde. R.F.A.	18/10/18	13, Adamson Road, London, N.W.3.
C/7146	Rfm. KEMP, S.	18th K.R.R.C.	15/9/16	46, Heskey Street, London, N.E.
R/18620	Rfm. KINGSTONE, J. W.	16th K.R.R.C.	27/9/17	32, Colling Place, London, N.
18568	Rfm. KIRSCH, H.	8th Rifle Brigade	21/9/16	44, Lambs Conduit Street, London, W.C.
159	Pte. KIRZNER, I.	Zion Mule Corps	11/6/15	Alexandria.
4943	Pte. KITOFSKI, W.	2/7th Manchester Regt.	18/8/16	29, North Street, Manchester.
53826	Pte. KLEIN, I.	171st M.G.C.	23/8/17	19, Chesterfield Road, London, E.
395147	Rfm. KLEINER, D.	9th London Regt.	24/4/18	2, Broad Street, London, W.1.
2133	Sig. KLEIN, J.	26th Australian Inf.	20/9/17	Leyton Green, Leyton, E.
28385	Rfm. KLEPS, L.	12th Rifle Brigade	17/11/17	17, Oley Place, London, E.1.
31593	Gnr. KLINGBERG, H. T.	4th Australian Arty.	18/9/18	Quorn, S. Australia.
J/3243	L/Cpl. KLUGMAN, J.	39th Royal Fusiliers	7/10/18	East 100 Street, Cleveland, Ohio, U.S.A.
26101	Pte. KNIGHT, H.	8th Northumberland Fus.	10/10/18	1, Town Hall Buildings, Walthamstow, E.
2217	Pte. KNOPF, D.	4th S. African Inf.	27/5/16	Maine Street, Simons Town, South Africa.
66	Pte. KOHN, S.	24th Australian Inf.	28/5/15	Merino, Victoria.

No.	Rank. Name.	Regiment.	Date of Death.	Address.
6827	Rfm. KONYN, M.	2nd K.R.R.C.	3/11/14	7, Tenter Street, London, E.
25462	Pte. KONINSKY (PHILLIPS), L.	10th Suffolk Regt.	30/7/16	8, Cambridge Road, London, E.
S/22343	Rfm. KOPINSKY, J.	8th Rifle Brigade	27/12/16	125, Redmans Road, London, E.
M/274351	Pte. KOSKI (CLAYTON), C.	R.A.S.C., M.T.	9/11/18	75, Grosvenor Road, London, N.5.
154122	Sig. KOSKY, J.	B/59th Brigade, R.F.A.	9/4/17	72, Anthony Street, London, E.
5/5074	Rfm. KOSKY, R.	2nd K.R.R.C.	25/9/15	2, Lydia Street, London, E.
1975	Pte. KOSMAN, G. E.	2nd London Regt.	25/2/15	63, Dieppe Street, London, S.W.
Z/8316	A.B. KOSSICK, L.	Hood Battn. R.N.V.R.	13/11/16	19, Ashfield Terrace, Newcastle.
36325	Pte. KOSSICK, L.	26th Northumberland Fus.	5/6/17	30, Broughton Street, South Shields.
17782	Rfm. KOSSICK, R.	13th K.R.R.C.	11/4/17	30, Broughton Street, South Shields.
1235	Pte. KOTTON, M.	4th Australian Inf.	19/9/18	
1336	Pte. KRAILSHEIMER, J. S.	10th Royal Fusiliers	20/7/16	Chislett House, Chislett Road, London, N.W.
65103	Bdr. KRAMER, F.	R.F.A.	15/12/14	Montreal, Canada.
24021	Rfm. KRATOSKY, D.	8th Rifle Brigade	8/12/17	88a, Nelson Street, London, E.1.
50967	Dvr. KRABIS, H.	Div. Train, A.S.C., N.Z.	22/10/18	Rotorua, N.Z.
4161	Pte. KREISMAN, J. H.	25th Australian Inf.	29/7/16	11, St. James Mansions, London, N.W.
2206	Pte. KRELL, J.	1/7th Manchester Regt.	14/6/15	62, Johnson Street, Manchester.
62485	Pte. KROHN, H.	10th Royal Fusiliers	23/4/17	38, Greencroft Gardens, London, N.W.
40462	Pte. KROHN, S.	2nd Lincolnshire Regt.	19/4/17	160, Alexandra Road, London, N.W.
978	Pte. KRUG, D.	44th Australian Inf.	23/8/18	99, Charles Street, Perth, W. Australia.
5043	Pte. KUNIN, J.	22nd Australian Inf.	18/9/17	226, Faraday Street, Carlton, Victoria.
4753	Cpl. KURTZMAN, H.	6th Northumberland Fus.	15/9/16	43, Porters' Row, Edinburgh.
9389	Sgt. KURTZMAN (MACK), W.	2nd Seaforth Highlanders	30/5/17	2, Adelphi Street, Glasgow.
32227	Pte. KUTCHINSKY, A.	9th K.R.R.C.	21/3/18	48, Anthony Street, London, E.
83103	Pte. KYTE, A.	55th M.G.C.	3/5/17	163, Heywood Street, Cheetham, Manchester.
37569	Pte. LABOR, S.	1st Cambridge Regt.	1/5/18	78, Queen's Place, Leeds.
18164	Pte. LACK, L.	S.A.M.C.	15/1/19	22, Park Lane, Fordsburg, Transvaal.
282395	Pte. LANCOME, C.	18th Lancashire Fusiliers	4/9/18	7, Fitzallum Embankment, Cardiff.
9897	Rfm. LANDSBERG, G. G.	1st London Rifle Brigade	27/4/15	18, Randolph Crescent, London, W.
24674	Rfm. LANDSBERG, N.	8th R.B.	2/5/17	288, Richmond Road, London, N.E.
3336	Pte. LANDSLER, E.	53rd Australian Inf.	19/7/16	17, Belgrave Road, Essex, Ilford.
894	Pte. LANDY, S. S.	R.N.D.	16/10/15	8, Brunswick Terrace, Leeds.
251374	Cpl. LANE, S.	2/3rd London Regt.	16/5/17	4, Dudley Terrace, London, E.
B/1550	Cpl. LANGER, S.	9th Rifle Brigade	30/7/15	22, Somerford House, Bethnal Green, London, E.
28072	Pte. LAPIDUS, J.	1st Duke of Cornwall's L.I.	4/10/17	24, William Street, London, E.
16400	Pte. LAPPIN, A.	7th R. W. Surrey Regt.	1/7/16	44, Colverstone Crescent, London, N.
2271	Rfm. LAPPIN, J.	12th London Regt.	9/9/16	43, Hillside Road, London, N.
2107	Pte. LAPPIN, M.	7th King's Liverpool Regt.	21/6/15	88, Smith Street, Liverpool.
125293	Pte. LATTER, A.	25th M.G.C.	22/3/18	40, Daisy Street, Glasgow.
3314584	Pte. LATTNER, D.	2nd Cent. Ont. Regt.	22/4/18	79, Wellington Street, Hamilton, Canada.
227107	Pte. LATSKY, W. J.	M.T., R.A.S.C.	13/11/18	17, Princelet Street, London, E.1.
5102	Pte. LAVENDER, A.	2/1st Oxford and B. L.I.	22/8/17	41, Grafton Street, London, E.

N.C.O.'S AND MEN—Continued.

No.	Rank. Name.	Regiment.	Date of Death.	Address.
5240	Pte. LAZARUS, A. C.	2nd H.A.C.	17/4/17	33, Belsize Park Gardens, London, N.W.
7207	Cpl. LAZARUS, A. E.	1st Royal Fusiliers	11/10/18	16, Grafton Street, London, E.
360136	Pte. LAZARUS, B.	10th K. Liverpool Regt.	7/8/18	8, Sigdon Road, London, N.E.
352526	L/Cpl. LAZARUS, H.	9th R. Scots Regt.	10/7/17	135, Mount Annan Drive, Glasgow.
378	Pte. LAZARUS, I.	7th Australian Inf.	8/5/15	202, Gertrude Street, Fitzroy, Vic.
205708	Pte. LAZARUS, J.	2nd London Regt.	27/8/18	24, Tulton Street, London, E.
3632	L/Cpl. LAZARUS, J. B.	2nd S. African Inf.	15/5/17	39, Esselwood Road, Durban, Natal.
311408	Spr. LAZARUS, J. S. (LAWRENCE), (M.M.)	R.E. atd. 103rd Bde. R.F.A.	15/6/18	32, Dawes Road, London, S.W.6.
102315	Gnr. LAZARUS, L.	R.G.A.	15/12/18	5, Wolverton Gardens, London, W.
355319	Pte. LAZARUS, M.	4th Middlesex Regt.	26/8/18	166, Stepney Green, London, E.
401344	Pte. LAZARUS, M.	38th Canadian Inf.	21/11/16	151, Langanchetier Street East, Montreal.
Z/36	Rfm. LAZARUS, R.	1st Rifle Brigade	12/3/15	73, Punderson Gardens, London, E.
7531	Pte. LAZER, L.	8th Australian Inf.	11/8/18	171, Lygon Street, St. Carlton, Vic.
9800	Pte. LAZOFF, S.	3rd Canadian Inf.	13/6/16	503, Asquith Street, Baltimore, Md. U.S.A.
7002	Pte. LEBOVITCH, M.	2nd Australian Inf.	6/5/18	177, King Street, Newtown, Australia.
1275	Pte. LEE, D.	14th Australian Inf.	27/4/15	Frimley Street, Mile End Road, London.
8696	Sgt. LEE, J.	2nd R. Berks Regt.	25/9/15	47, Camden Street, London, N.E.
2199	Pte. LEHMAN, A.	27th Australian Inf.	2/3/17	
15629	Rfm. LEHMANN, L. C.	2nd Rifle Brigade	18/8/16	14, Mill Lane, Cricklewood, London, N.W.
2137	Pte. LEHMANN, R. R.	1/6th Seaforth Highlanders	15/6/15	15, Exeter Mansions, London, N.W.
3106478	Pte. LEIBOVITCH, M.	50th Canadian Inf.	29/9/18	18, Eversley Street, Liverpool.
306862	Pte. LEIZERBRAM, P.	2/8th West Yorks. Regt.	28/8/18	44, Lincoln Street, Leeds.
7602	Pte. LEMCHEM, A.	3rd S. African Inf.	20/7/18	4, Woodville Gardens, London, W.
7264	Pte. LENNEBERG, F. B.	16th Australian Inf.	20/9/18	Edwin Street, Croydon, Sydney, N.S.W.
80689	Pte. LENSKY, N.	257th Labour Company	27/6/18	4, Grindlegate, Sheffield.
48399	Sergt. LENSKY, P.	214th M.G.C.	7/10/17	4, Grindlegate, Sheffield.
22383	Pte. LENSNOR, I.	6th Dorset Regt.	2/1/17	111, Davis Mansions, London, E.
235302	Pte. LERNER, D.	2nd S. Lancs. Regt.	22/3/18	74, Langdale Mansions, London, E.
235100	Pte. LESCHINSKY, M.	4th Northumberland Fus.	28/3/18	38, Parkfield Street, London, N.
8421	Pte. LETSKY, C.	2nd Durham L.I.	23/9/15	47, Villiers Street, Sunderland.
10589	Pte. LEVANTER, J.	2nd East Lancs. Regt.	14/3/15	111, Brady Street Buildings, London, E.
708	Pte. LEVENE (CONROY), D.	4th Australian Inf.	23/7/15	32, Uppington Terrace, Nottingham.
136744	Seaman LEVENE, M.	H.M.S. "Salta"	10/4/17	17, Havelock Road, Southampton.
470911	Spr. LEVENE, I.	210th Field Coy., R.E.	24/11/17	2, Poplar Crescent, Gateshead-on-Tyne.
130431	2/A.M. LEVENE, T.	R.A.F.	31/8/18	6, Leslie Road, Birmingham.
G/19213	Pte. LEVENE, M.	1/7th Middlesex Regt.	19/8/17	26, Burton Road, London, N.W.
Y/1163	Rfm. LEVENE, S.	8th K.R.R.C.	28/11/15	Paris Avenue, Booth Street, London, E.
	Rfm. LEVENE, S.	1st K.R.R.C.	26/7/16	London.
S/11583	Rfm. LEVENSON, H.	7th Rifle Brigade	15/9/16	21, Brown's Square, Leeds.
1252	Pte. LEVENTHAL, L.	1st Seaforth Highlanders	6/5/15	62, Causewayside, Edinburgh.
1775	Pte. LEVEY, E. C.	2nd Australian Inf.	13/7/15	15, Stanley Street, Waverley, N.S.W.
108477	Sergt. LEVEY, H.	25th King's Liverpool Rgt.	2/10/18	299, Bury New Road, Manchester.

No.	Rank. Name.	Regiment.	Date of Death.	Address.
242676	Pte. LEVEY, I.	1/8th K.O. Royal Lancs.	22/8/18	24, Granton Street, Manchester.
63910	Pte. LEVEY, J.	20th Royal Fusiliers	27/11/17	27, Scarborough Street, London, E.9.
308776	L/Cpl. LEVEY, J.	1/6th King's Liverpool Rgt.	12/6/18	14, Saxony Road, Liverpool.
9541	Pte. LEVI, A.	2nd Royal Fusiliers	4/7/16	8, Camphill Street, Hammersmith, London, W.
25660	Pte. LEVI, B.	10th West Yorks. Regt.	30/10/16	13, St. Peter's Square, Leeds.
202279	Pte. LEVI, E.	1/5th West Yorks. Regt.	9/10/17	13, St. Peter's Square, Leeds.
7960	L/Cpl. LEVI, H.	2nd Lincoln Regt.	21/5/16	57, Tredegar Square, London, E.
202418	Pte. LEVI, H.	2/8th Lancashire Fusiliers	28/3/18	6, Caroline Street, Manchester.
24065	Pte. LEVI, L.	10th West Yorks. Regt.	3/7/16	9, St. Peter's Square, Leeds.
98373	Pte. LEVI, S.	206th M.G.C.	26/10/17	132, Bridgegate, Glasgow.
53180	Pte. LEVIN, A.	1st King's Liverpool Regt.	14/11/16	110, Bury New Road, Manchester.
7221	Pte. LEVIN, M.	3rd South African Inf.	20/8/16	P.O. Box 49, Krugersdorp, South Africa.
10427	Pte. LEVINE, B.	6th Duke of Cornwall's L.I.	16/9/16	31, Nile Street, Hoxton, London, N.
746	Pte. LEVINE, B.	2nd R. Warwick Regt.	19/12/14	41, Bromsgrove Street, Birmingham.
60997	Pte. LEVINE, C.	112th M.G.C.	27/5/17	3, Park Road, Cromer.
J/958	Sgt. LEVINE, L.	39th Royal Fusiliers	28/3/19	12, Lewisham High Road, London, S.E.
6662	Pte. LEVINE, M.	9th Black Watch	28/4/17	39, Birch Street, Manchester.
2293331	Pte. LEVINSON, A.	Lord Strathcona Horse	10/11/18	137, Langside Street, Winnipeg, Canada.
39036	Pte. LEVINSON, A. D.	2/8th Lancs. Fusiliers	9/10/17	18, Polwarth Gardens, Edinburgh.
2656	Pte. LEVINSON, L.	2nd South African Inf.	12/4/17	3, Randolph Road, Maida Vale, London, W.
23351	Pte. LEVISON, S. S.	8th Oxford and Bucks. L. I.	3/12/18	33, New Street, Houndsditch, London, E.
6550	Pte. LEVY, A.	2nd Royal W. Surrey Rgt.	2/9/16	Tilford Road, Tilford, Surrey.
5198	Pte. LEVY, A.	21st Manchester Regt.	16/7/16	17, St. James' Place, Liverpool.
505	Sgt. LEVY, A.	39th Australian Inf.	29/3/18	3, Park Street, St. Kilda, Victoria, N.S.W.
17441	Rfm. LEVY, A.	7th Rifle Brigade	24/7/17	117, Bethnal Green Road, London, E.
98128	2/A.M. LEVY, A.	R.A.F.	20/5/18	32, Apsley Place, Glasgow.
1218	Sgt. LEVY, A. I.	2nd K.R.R.C.	23/7/16	123, Sutherland Avenue, London, W.
415512	L/Cpl. LEVY, A. J.	60th Canadian Inf.	15/6/16	Digby Co., N.S., Canada.
26256	Pte. LEVY, B.	7th King's Shropshire L.I.	26/9/17	7, Brunswick Street, Manchester.
348	Pte. LEVY, B.	23rd Middlesex Regt.	1/1/18	32, Cookham Buildings, London, E.
615654	Pte. LEVY, B.	1/19th London Regt.	1917	15, Hemming Street, London, E.
J/13	Sgt. LEVY, B.	38th Royal Fusiliers	7/9/18	17, Gloucester Place, Brighton.
9793	Sergt. LEVY, B. M.	3rd Connaught Rangers	23/9/16	7, Gratton Houses, Globe Road, London, E.
59009	Pte. LEVY, C.	70th Field Amb., R.A.M.C.	31/12/15	123, Sutherland Avenue, London, W.
25562	Pte. LEVY, C.	55th Australian Inf.	15/5/18	65, Cleveland Street, Redfern, Sydney.
16524	Rfm. LEVY, C.	2nd Rifle Bde.	24/5/18	60, Blythe Street, London, E.
29938	Pte. LEVY, D.	9th Norfolk Regt.	2/10/17	12, Green Dragon Yard, London, E.
4947	Rfm. LEVY, D.	1/9th London Regt.	9/10/16	263, Caledonian Rd., London, N.
4812	Pte. LEVY, E. M.	50th Australian Inf.	15/11/16	83, Halifax Street, Adelaide.
36749	C.S.M. LEVY, E.	4/3rd N.Z. Rifle Brigade	12/10/17	Custom House Quay, Wellington, N.Z.
	Cpl. LEVY, E. H.	R.A.F.	13/2/19	98, Commercial Street, London, E.1.
114	L/Cpl. LEVY, F. S.	Imp. Camel Corps	19/4/17	26, Brownswood Park, London, N.4.
7000	Pte. LEVY, G. N.	11th Australian Inf.	8/10/17	26, Brownswood Park, London, N.4.
43382	Pte. LEVY, G.	15th Royal Scots	9/10/17	30, Lothian Street, Edinburgh.

N.C.O.'S AND MEN—Continued.

No.	Rank. Name.	Regiment.	Date of Death.	Address.
415193	Rfm. LEVY, G.	1/9th London Regt.	22/12/17	23, Wellington Terrace, Falmouth.
153929	Pte. LEVY, G. S.	43rd Canadian Inf.	21/9/16	Boness Bridge, N.B.
324458	Rfm. LEVY, H.	6th London Regt.	28/12/17	53, Rutland Street, London, E.1.
10708	Pte. LEVY, H.	2nd H.A.C.	9/10/17	Home Farm, Hurst Green, Oxted.
10969	Pte. LEVY, H.	9th Royal Fusiliers	8/7/16	57, Tredegar Square, London, E.
19751	Pte. LEVY, H.	3rd Bucks. Regt.	14/11/16	95, Tarling Street, London, E.
12086	L/Cpl. LEVY, H.	9th Devon Regt.	1/7/16	1, Guy Cliff Cottage, Oakley Rd., Whetstone, Middlesex.
39584	Pte. LEVY, H.	2nd South Wales Borderers	22/10/16	37, Thirlmere Street, Manchester.
10753	Pte. LEVY, H.	1st D.C.L.I.	24/4/18	3, Kay Street, London, E.
28395	Sergt. LEVY, H.	1st Royal Scots Fusiliers	28/3/18	32, Apsley Place, Glasgow.
7365	Pte. LEVY, H.	11th Australian Inf.	21/9/17	222, McDonald Street, Kalgoorlie, W.A.
3179	Pte. LEVY, H. A.	60th Australian Inf.		36, Clive Road, Auburn, Vic.
3531	Pte. LEVY, H. M.	8th Australian Inf.	19/7/16	17, Chitweny Street, North, Melbourne.
32022	Rfm. LEVY, I. (LEA)	11th Rifle Bde.	20/9/17	32, Charlotte Street, London, E.C.2.
37361	Pte. LEVY, J.	1/20th London Regt.	24/8/18	28, Parfett Road, London, E.
42353	Rfm. LEVY, J.	12th Royal Irish Rifles	31/10/18	14, Wellhouse Road, Barnoldswick, Yorks.
307909	Pte. LEVY, J.	16th Tank Corps	29/9/18	13, Scarboro Street, London, E.
1547	Pte. LEVY, J.	22nd Royal Fusiliers	17/7/16	15, Dunsmere Road, London, N.
10866	Pte. LEVY, J.	11th R. West Surrey Regt.	2/10/16	4, Gresham Road, Brixton, London, S.W.9.
29006	Pte. LEVY, J.	14th Highland L.I.	21/10/16	13, Francis Street, Reading.
6147	Pte. LEVY, J.	4th London Regt.	10/2/17	14, Campbell Road, London, E.
16496	Rfm. LEVY, J.	16th Rifle Brigade	25/6/17	60, Blythe Street, London, E.
169	L/Cpl. LEVY, J.	16th Northumberland Fus.	8/8/17	67, Frederick Street, South Shields.
J/1289	Pte. LEVY, J.	38th Royal Fusiliers	24/10/18	81, Ernest Street, Stepney, London, E.1.
18418	Pte. LEVY, L.	1st Hants. Regt.	1/7/16	132, Bridge Street, London, E.
36565	Pte. LEVY, L.	1st South Wales Borderers	6/5/18	193, St. Georges Street, London, E.
7701	Pte. LEVY, L.	51st Welsh Regt.	16/1/19	28, Thirlmere Street, Hightown, Manchester.
2209	Pte. LEVY, L.	56th Australian Inf.	29/9/18	"Avon," Dudley, Coogee, Sydney.
675	Pte. LEVY, L. L.	9th Scottish Rifles	16/8/16	46, Sardine Terrace, West Glasgow.
2870	Pte. LEVY, L. S.	53rd Australian Inf.	19/7/16	2, Elton Place, Redfern, Sydney.
4532	Pte. LEVY, M.	22nd London Regt.	22/6/17	193, St. Georges Street, London E.
22533	L/Cpl. LEVY, M.	23rd Manchester Regt.	19/7/16	36, Pemberton Street, Manchester.
147125	Pte. LEVY, M.	M.G.C.	24/11/18	106, Bridge Street, London, E.
R/595	A.B. LEVY, M. R.	Anson Battn., R.N.D.	30/12/17	26, Worcester Villas, Hove.
322327	Pte. LEVY, P.	2/6th London Regt.	15/6/17	263, Caledonian Road, London, N.
4962	Pte. LEVY, P. S.	2nd H.A.C.	6/12/16	16, Heber Road, London, N.W.
46560	L/Cpl. LEVY, P. M.	9th Yorks. Regt.	6/11/18	174, Linthorpe Road, Middlesboro.
61645	Pte. LEVY, R	6th R. West Surrey Regt.	20/4/18	32, Cookham Buildings, London, E.3.
15535	Pte. LEVY, R. L.	3rd Fld. Am. Austral. A.M.C.	8/3/18	54, Gurner Street, Paddington, Sydney.
2940	Pte. LEVY, R.	8th Argyll & Suther. Highrs.	19/12/16	186, Cheetham Hill Road, Manchester.
4635	L/Cpl. LEVY, R. A.	1st H.A.C.	22/4/17	94, Melrose Avenue, London, N.W.
S/750	Sergt. LEVY, S.	12th Rifle Brigade	7/6/16	7, Parkgate Avenue, Withington, Manchester.
236197	Pte. LEVY, S.	R.F.A.	14/8/18	48, York Buildings, Cheetham, Manchester.

No.	Rank. Name.	Regiment.	Date of Death.	Address.
57450	Pte. LEVY, S.	2nd Middlesex Regt.	21/12/18	22, Ernest Street, London, E.
458	Pte. LEVY, S. E. (MACK, W.)	10th Royal Fusiliers	21/2/16	14, Corsehill Street, Streatham, London, S.E.
3034718	Pte. LEVY (LARVEY), S. L.	15th Canadian Inf.	13/10/18	51, Vine Street, Liverpool.
	Pte. LEWIN, A.	1st Australian Inf.	23/7/15	Bradford.
10381	Pte. LEWIS, A.	14th Northumberland Fus.	23/11/16	11, North View, Ashington, Northumberland.
29716	Rfm. LEWIS, A.	11th Rifle Brigade	20/3/18	3, Watney Street, London, E.1.
53191	Cpl. LEWIS, E. F.	15th Durham L.I.	9/4/17	39, Navarino Road, London, N.
7409	Pte. LEWIS, H.	2nd South Staffs. Regt.	2/9/15	75, Smith Road, Erdington, Birmingham.
67908	Pte. LEWIS, H.	51st M.G.C.	23/4/17	26, Hunton Street, London, E.1.
5137	Pte. LEWIS, H.	10th Royal Fusiliers	18/11/16	26a, Carnarvon Street, Manchester.
127171	Gnr. LEWIS, H.	A/177th Brigade, R.F.A.	1/8/17	11, Brunswick Terrace, Leeds.
45083	Rfm. LEWIS, H.	10th Royal Irish Rifles	26/6/17	25, Graham Road, London, N.
1584	Rfm. LEWIS, H. R.	12th London Regt.	17/2/15	74, Sutherland Avenue, London, W.
16801	Pte. LEWIS, J.	8th Somerset L. I.	26/6/16	11, Sandfield Road, Aberavon, South Wales.
7163	Pte. LEWIS, J.	2nd H.A.C.	13/1/17	16, Heathside, Finchley Road, London, N.W.
R/9463	Rfm. LEWIS, J.	9th K.R.R.C.	28/5/16	Sandgate, Kent.
314	Pte. LEWIS, L.	8th Australian Inf.	26/7/16	King Street, Cardiff.
9831	Pte. LEWIS, M.	2nd Essex Regt.	6/8/15	London.
L/4929	A.B. LEWIS, M. C.	H.M.S. "Bulwark."	26/11/14	52, High Street, Aldgate, London, E.
278729	Pte. LEWIS, N.	7th Arg. and Suth. Hrs.	23/4/17	32, Darley Street, Leeds.
14268	Pte. LEWIS, S.	9th Devon Regt.	30/9/15	25, Lucas Street, London, E.
4073	L/Cpl. LEWIS, T.	23rd Royal Fusiliers	6/10/16	74, Sutherland Avenue, London, W.
A/410	Rfm. LEWIS, W.	4th K.R.R.C.	8/5/15	2, St. Mark's Road, London, W.
623195	Pte. LEXIER, M.	10th Canadian Inf.	23/4/17	192, Langside Street, Winnipeg.
7	Sgt. LIGGI, R.	10th Aus. Light Horse	10/6/15	5, Falconer Street, Scarborough.
53675	Pte. LIGHT, J.	90th Labour Corps	18/8/18	3, Exchange Street, Manchester.
81496	Pte. LICHTENSTEIN, M.	46th M.G.C.	25/4/17	43, Osbaldstone Road, London, N.16.
20335	Pte. LICHTENSTEIN, M. H.	2nd Lancashire Fusiliers	3/5/17	425, Cheetham Hill Road, Manchester.
48240	Rfm. LIGHTSTONE, L.	2nd Rifle Brigade	27/4/18	24, Green Street, London, E.1.
S/15791	2/Act/Cpl. LIGHTSTONE, S.	R.N.A.S.	20/7/17	31, Hanbury Street, London, E.1.
13578	Sgt. LINDE, A.	8th Norfolk Regt.	19/7/16	16, Petherton Road, London, N.
7640	Rfm. LION, A. J.	9th Rifle Brigade	22/6/15	100, Broadhurst Gardens, London, N.W.
39321	Pte. LIPCHINSKY (LIPMAN), S. R.	7th West Yorks. Regt.	28/3/18	4, Crawford Street, Leeds.
21617	L/Cpl. LIPMAN, H.	23rd Middlesex Regt.	14/7/16	104, Old Montague Street, London, E.1.
5820	Pte. LIPMAN, H.	23rd London Regt.	19/7/16	2, Nottingham Place, London, E.1.
S/22846	Rfm. LIPMAN, H.	3rd Rifle Brigade	4/9/16	12, Cwn Donkin Terrace, Swansea.
M/273185	Pte. LIPMAN, I.	25th S.B.A.C., R.A.S.C.	27/5/18	48, Eric Street, London, E.
461023	Pte. LIPMAN, J.	84th Labour Company	19/10/18	229, Long Lane, London, E.
1017c	Pte. LIPMAN, M.	21st W. Yorks. Regt.	17/6/17	214, North Street, Leeds.
29152	L/Cpl. LIPMAN, S.	1/4th L. N. Lancs. Regt.	8/5/18	31, Lime Street, Hightown, Manchester.
5978	Rfm. LIPMAN, W. R.	17th London Regt.	8/11/16	63, Lolesworth Buildings, London, E.1.
9321	Pte. LIPPMAN, S.	7th Border Regt.	23/4/17	11, Whitehouse Road, Sunderland.

N.C.O.'S AND MEN—Continued.

No.	Rank. Name.	Regiment.	Date of Death.	Address.
16539	Pte. LIPSON, S. W.	18th King's Liverpool Rgt.	1/11/16	148, Queen's Road, Liverpool.
351517	Pte. LIPSHACK, M. W. (PHILLIPS, J.)	7th London Regt.	7/6/17	77, Cleveland Street, London, E.
17635	Pte. LIPTON, S. H.	19th King's Liverpool Rgt.	30/6/16	52, Saxony Road, Liverpool.
5212	Pte. LISBONA, N.	20th Royal Fusiliers	20/7/16	45, Lloyd Street, Manchester.
473006	Rfm. LIST, H.	2/12th London Regt.	12/9/17	30, George Street, London, N.W.1.
J/3542	Pte. LITHMAN, J.	40th Royal Fusiliers	8/1/19	69, Great Peter Street, London, S.W.
2944	L/Cpl. LITTMAN, M.	1/11th London Regt.	21/4/17	108, Dalston Lane, London, N.
1647	Pte. LITTMAN, S.	23rd Royal Fusiliers	27/7/16	64, Middlesex Street, London, E.1.
2403	Pte. LITTMAN, S. (M.M.)	51st Australian Inf.	18/5/18	47, Highbury New Park, London, N.
77494	Pte. LIVENSTEIN, A.	133rd Labour Corps	5/11/18	Bl. 6, Paris Avenue, Booth Street, London, E.
251486	Pte. LIVINGSTONE, J.	1/6th Manchester Regt.	9/12/17	13, Saunders Street, Southport.
4837	Pte. LOEWE, S.	15th Australian Inf.	9/7/18	56, Baptist Street, Redfern, N.S.W.
86007	Pte. LOFTUS, A.	134th Fld. Amb., R.A.M.C.	1/11/17	59, Tredegar Square, London, E.
359227	Pnr. LONGMAN, E.	No. 7 F. Raily. Coy., R.E.	21/10/18	18, Tisort Square, Graham Road, London, N.E.
	Cpl. LORIE, S. W.	S. African A.S.C.	1916	Sandgate, Kent.
266998	L/Cpl. LOTSKY, A.	2/1st Bucks. Battn.	22/8/17	34, Buross Street, London, E.1.
4824	Pte. LOUIS (SAGAR), P.	2nd London Regt.	16/9/16	80, High Street, Stratford, London, E.15.
S/S/1568	L/Cpl. LOVEGUARD, C.	R.A.S.C.	10/8/15	29, Brighton Road, Stoke Newington, London, N.E.
50895	Pte. LUBEL, H.	8th North Staffs. Regt.	6/5/18	170, Clapham Road, London, S.W.9.
253570	Pte. LUBERTZ, C.	2/3rd London Regt.	26/10/17	115, Brady Street Buildings, London, E.
200153	Rfm. LUBINSKY, H.	11th Rifle Brigade	5/4/17	18, Laverdale Street, London, E.
33555	2nd A.M. LUBINSKY, J.	No. 1 A.D., R.A.F.	8/2/19	47, Bancroft Road, London, E.
683036	Pte. LUBINSKY, M. (LEVY).	2/22nd London Regt.	30/11/17	16, Louisa Gardens, London, E.
72465	Pte. LUDSKI, E. B.	7th Res. London Regt.	31/10/18	79, Fordwych Road, London, N.W.
4572	Pte. LUKIES, W.	1/1st Bucks. Battn.	23/7/16	Lower Road, Helston.
530998	Rfm. LUMER, J.	2/15th London Regt.	20/2/18	56, Queen's Street, Ramsgate.
232394	Pte. LUPINSKY, L.	2/2nd London Regt.	24/4/18	21, Rectory Square, London, E.
8687	Pte. LURIE, C.	4th Middlesex Regt.	23/8/14	East End Dwellings, Columbia Road, London, E.
5067	Pte. LURIE, I.	4th South African Inf.	5/6/16	59, Sherwell Street, Doomfontein, Johannesburg.
232394	Pte. LUPINSKY, L.	1st Royal Scots Fusiliers	28/10/14	733, Gallowgate, Glasgow.
3975	L/Cpl. LUSCOMBE, B. T.	4th Australian Inf.	18/4/17	Duntroas Street, Hurlston Park, N.S.W.
47083	Pte. LUSTGARTEN, M.	16th Northumberland Fus.	5/12/17	292, Great Clowes Street, Manchester.
259	Pte. LYNES, A.	18th Australian Inf.	30/8/15	283, Brixton Road, London, S.W.9.
37474	Pte. LYONS, A. R.	Royal Fusiliers	1917	London.
282535	Pte. LYONS, I.	1/4th London Regt.	28/3/18	1, Eaton Rise, Ealing, London, W.
124	Pte. LYONS, S.	17th Australian Inf.	21/5/15	
11922	Rfm. LYONS, S.	9th Rifle Brigade	13/7/15	19, Navarino Road, London, N.E.
P/10869	L/Cpl. LYONS, S. J.	Military Foot Police	5/9/17	6, Portland Court, London, W.
106095	Cpl. MACABORSKI, A.	186th Coy. Spec. Bde. R.E.	25/9/15	67, Stocks Street, Manchester.
201185	Rfm. MAGINSKY, S.	2/5th King's Liverpool	9/5/17	6, Jermyn Street, Liverpool.
S/9979	Rfm. MAGNUS, M.	7th Rifle Brigade	29/8/17	13, Guilford Road, London, E.14.

No.	Rank.	Name.	Regiment.	Date of Death.	Address.
233638	Pte.	MALINSKY, S.	2/2nd London Regt.	16/6/17	18, Mocatta House, Brady Street, London, E.
J/401	Pte.	MALKIN, J.	38th Royal Fusiliers	19/10/18	6, Clarence Street, Liverpool.
10154	Pte.	MALNICK, G.	2nd E. Kent Regt.	16/5/15	2, High Street, Sittingbourne.
4653	Rfm.	MALNICK, J.	1/12th London Regt.	9/9/16	138, Jubilee Street, London, E.
658	Pte.	MANDELSON, H.	28th Australian Inf.	19/7/16	113, Renfrew Street, Glasgow.
305127	Pte.	MANHOFF, J.	2/10th London Regt.	9/8/18	32, Chatham Place, London, E.9.
10/2498	Sgt.	MANOY, R. L.	1st Wellington Bn. N.Z.	16/9/16	100, Albion Road, London, N.
232	L/Cpl.	MARCUS, D.	3rd Fld Amb., Can. A.M.C.	6/11/17	18, Broadway, Bromley, Kent.
2216	Rfm.	MARCUS, D. H.	1/12th London Regt.	1/7/16	76, Melrose Avenue, London, N.W.
S/25205	Pte.	MARCUS, H.	8th R. Innis. Fusiliers	5/8/17	29, Wellington Quay, Dublin.
1471	Gnr.	MARCUS, H.	132nd Hy. By. R.G.A.	15/8/16	100, Charles Street, London, E.
31286	Rfm.	MARCUS, I.	3rd Rifle Brigade	20/8/17	17, Beaumont Square, London, E.
1881	Pte.	MARCUS, M.	26th Royal Fusiliers	4/10/16	82, Victoria Road, London, N.W.
732	Pte.	MARCUS, R.	31st Australian Inf.	19/7/16	Queen Nithe, Seapoint, Cape Town.
88483	Pte.	MARGOLSKY, J.	148th Labour Corps.	30/9/17	5a, Hope Street, London, E.
87967	Pte.	MARIENBERG, A. G.	13th King's Liverpool Regt.	12/12/17	32, Crown Street, Port Talbot, South Wales.
3203	Pte.	MARK, W.	2/10th Middlesex Regt.	13/8/15	2, Winchester Street, London, E.
100170	L/Cpl.	MARKOVITCH, H.	13th Royal Fusiliers	8/10/18	26, Frostic Place, London, E.1.
17130	Pte.	MARKOVITZ, M.	10th Notts. and Derby Rgt.	12/11/15	High Street, Tideswell, Buxton.
8068	Pte.	MARKOWSKY, W.	2nd S. Staffs. Regt.	22/7/18	54, Malvern Road, London, E.16.
658	Sgt.	MARKS, A.	5th Australian Inf.	14/8/15	Beaconsfield Parade, St. Kilda, Victoria.
1077	Pte.	MARKS, A.	17th Middlesex Regt.	28/7/16	16, Chapel Street, Somers Town, London, E.
1568	Cpl.	MARKS, A. G.	1st Australian Inf.	19/5/15	Whitecliffe, N.S.W.
246	Pte.	MARKS, B. E.	10th Australian Inf.	28/4/15	North Terrace, Hackney, S. Australia.
669619	Pte.	MARKS, C. A.	3rd Canadian Inf.	30/8/18	132, High Street, Kingsland, London, N.E.
M2/0428719	Pte.	MARKS, G. C.	R.A.S.C.	17/11/18	461, Bury New Road, Manchester.
3292	Pte.	MARKS, H.	6th London Regt.	9/2/16	26, Charing Cross Road, London, W.C.
11610	Pte.	MARKS, H.	1st Scots Guards	31/7/17	38, Laleham Buildings, London, E.
42302	Pte.	MARKS, H.	16th Manchester Regt.	27/4/18	12, Robin Hood Lane, London, E.
11208	Pte.	MARKS, H.	4th Middlesex Regt.	13/10/14	113, Carlisle Street, London, W.
2111	Pte.	MARKS, H. H. S.	41st Australian Inf.	1/9/18	Townville, Queensland.
3075	Sgt.	MARKS, H. W.	5th Aus. Pioneer Bn.	3/10/18	Wellington, N.S.W.
36780	Pte.	MARKS, J.	24th Northumberland Fus.	30/7/17	38, Powis Square, London, W.
48743	Pte.	MARKS, J.	13th King's Liverpool Rgt.	14/11/17	43, Bulver Road, Bradford.
13163	Rfm.	MARKS, J.	2nd K.R.R.C.	23/7/16	1, King's Road, London, E.
5290	Pte.	MARKS, J.	1st Devon Regt.	18/12/14	51, Highbury Street, Portsmouth.
4396	Pte.	MARKS, J.	4th London Regt.	16/4/17	62, Warwick Avenue, London, W.
20448	Pte.	MARKS, J. A.	22nd Royal Fusiliers	17/2/17	4, Pearcefold Street, London, N.W.
506693	Pte.	MARKS, L.	222 A.E. Coy. Labour Corps	5/12/18	35, British Street, London, E.
43714	Pte.	MARKS, L.	9th S. Lancs. Regt.	29/9/19	22, Vernon Street, Hightown, Manchester.
413	Sgt.	MARKS, L. D.	13th Australian Inf.	3/5/15	34, Milford Street, St. Kilda, Victoria.
GS/26028	L/Cpl.	MARKS, L. G.	17th Royal Sussex Regt.	11/10/18	Hazelhurst, Akenside Terrace, Newcastle.
23043	Pte.	MARKS, M.	2nd Royal Scots Fusiliers	30/7/16	32, Govan Street, Glasgow.
7099	Pte.	MARKS, M.	35th Australian Inf.	8/8/18	Thirroull, N.S.W.

N.C.O.'S AND MEN—Continued.

No.	Rank. Name.	Regiment.	Date of Death.	Address.
7888	Pte. MARKS, M. L.	1st Fld. Amb. Aus. A.M.C.	4/10/17	187, McKean Street, North Fitzroy, N.S.W.
J/2588	Pte. MARKS, R.	38th Royal Fusiliers	28/8/18	57, Mildmay Park, London, N.
1429	Pte. MARKS, S.	1st Manchester Regt.	26/4/15	22, Vernon Street, Manchester.
3790	Pte. MARKS, S.	3rd London Regt.	16/5/17	4, Dudley Terrace, London, E.
31986	Pte. MARKS, W.	2nd Manchester Regt.	5/4/17	125, Claremont Road, Manchester.
242775	Pte. MARKS, W.	2/5th Yorks. & Lancs. Rgt.	3/5/17	28, Enneidale, Sunderland.
22878	Pte. MARLINSKY, B.	15th Royal Welsh Fusiliers	10/7/16	36, Hazelwood Road, London, E.
180579	Pte. MARSHOFSKY, A.	723rd Labour Company	5/11/18	19, Grimsby Street, London, E.
R/23364	Rfm. MARMELSTEIN, S.	9th K.R.R.C.	15/12/17	26, Pelham Street, London, E.
454312	Pte. MARKUS, H.	19th Canadian Inf.	16/4/16	1264, Bloor Street, Toronto.
1577	Pte. MARQUIS, G.	13th Australian Inf.	17/8/15	1, Chestnut Street, Mt. Pleasant, Liverpool.
5169	Sergt. MARTIN, A.	1st Royal Welsh Fusiliers	19/10/14	45, Tredegar Road, London, E.
	Dvr. MARTIN, B.	L Battery, R.H.A.	1914	Stepney, London, E.
521	Pte. MARTIN, M.	Canadian A.M.C.	12/4/17	1250, St. Lawrence Boulevard, Montreal.
2878	Pte. MARZAN, W.	35th Australian Inf.	14/10/17	78, City Road, Sydney, N.S.W.
32122	Pte. MASON, I.	14th Gloucester Regt.	22/10/17	46, Vernon Street, Manchester.
2873	Pte. MAYER, H.	55th Australian Inf.	20/7/16	Mortdale, N.S.W.
202041	Rfm. MAZERKOFF, B.	5th King's Liverpool Regt.	31/7/18	22, Fortesccue Street, Liverpool.
273165	Pte. MAZERKOFF, M.	Canadian M.G.C.	29/12/18	Montreal.
204583	Pte. MAZZIER, M.	1/2nd London Regt.	16/8/17	9, Weston Place, London, N.E.
203381	Pte. MEISEL, H.	4th Northumberland Fus.	4/7/17	62, Ernest Street, London, E.
6765	Pte. MELTZER, G.	7th London Regt.	12/1/17	59, Globe Road, London, E.
64462	Pte. MELTZER, S.	108th Labour Coy.	22/3/18	15, Hewitt Street, Hightown, Manchester.
	Tpr. MENDELSOHN, F.	S. African M. Transport	5/12/18	Cape Town, S. Africa.
	Sergt. MENDELSOHN, H.	13th Canadian Artillery	1915	Montreal.
172375	Gnr. MENDELSON, M.	1st Somerset Bty. R.H.A.	12/10/18	5, Causewayside, Edinburgh.
331159	Pte. MENDELSSOHN, M.	9th H.L.I. attd. 100th M.G.C.	26/9/17	303, St. Vincent Steet, Glasgow.
3176	Tpr. MENDES, H. J.	2nd Life Guards	14/1/16	350, Finchley Road, London, N.W.
43727	Pte. MENDES DA COSTA, B.	1st Essex Regt.	5/4/18	56, Elizabeth Street, Manchester.
4673	Pte. MENDOZA, V. M.	R.A.O.C.	11/12/17	181, Barry Road, Dulwich, London, S.E.
2525	Cpl. MENSER, L. M.	55th Australian Inf.	10/4/17	58, Duxford Street, Paddington, N.S.W.
36830	Rfm. MERBER, J.	2nd K.R.R.C.	10/7/17	21, Upper Orange Street, Cape Town.
1695	Pte. MICHAEL, R. F.	18th Australian Inf.	3/5/17	Burranew Bay, N.S.W.
31586	Sgt. MICHAELIS, F. M.	Australian Field Artillery	14/5/17	Orwell, Robe Street, St. Kilda, Australia.
1323	Cpl. MITCHELL, A. D.	1st Australian Inf.	5/5/15	"Leitelena," Farlight Street, Manly, Sydney.
6398	Pte. MICHAELS, B.	4th London Regt.	13/5/17	2, Dunk Street, London, E.
77152	Dvr. MICHAELS, D.	18th By. 3rd Bde. R.F.A.	27/4/15	48, Hogarth Houses, Batty Street, London, E.
152	Pte. MICHAELS, H.	2nd South African Inf.	23/3/17	Brand Street, Kroonstad, O.F.S., South Africa.
99	Pte. MICHAELS, L.	8th Royal Fusiliers	17/3/16	43, Sunbury Buildings, London, E.
22588	Pte. MICHAELS, L.	9th Royal Fusiliers	30/11/17	25, Farleigh Road, London, N.E.
54958	Pte. MICHAELS, M.	10th R. Welsh Fusiliers	3/1/17	9, Palmer Street, London, E.1.
67945	Pte. MICHAELS, P.	25th Canadian Inf.	11/11/15	P.O. Box 144, Glace Bay, C.B., Canada.
30588	Pte. MICHAELS, S.	1/5th L. N. Lancs. Regt.	17/10/18	36, Hogarth Houses, London, E.

No.	Rank. Name.	Regiment.	Date of Death.	Address.
47938	L/Cpl. MICHAELSON, H.	22nd Manchester Regt.	4/10/17	7, Mount Pleasant, Bury New Road, Manchester.
J/1219	Pte. MILDEMER, S.	38th Royal Fusiliers	22/9/18	94, Newark Street, London, E.
454573	Pte. MILLAR, S.	21st Canadian Inf.	4/11/17	179, Heywood Street, Hightown, Manchester.
552609	Rfm. MILLEM, H.	1/16th London Regt.	14/4/17	140, Melrose Avenue, London, N.W.
A/379	Rfm. MILLER, E.	7th K.R.R.C.	5/7/15	60, Alexandra Road, Birmingham.
3984	Sgt. MILLER, J. (D.C.M.).	21st Australian Inf.	26/8/16	Melrose Theatre Buildings, Perth, Australia.
26868	Pte. MILLER, L.	7th Royal Fusiliers	29/4/17	684, Seven Sisters Road, London, N.
10957	Pte. MILLER, M.	2nd R. Sussex Regt.	10/7/17	3, Moseley Buildings, London, E.1.
10368	Rfm. MILLER, N.	7th Rifle Brigade	3/5/16	19, Clarence Street, Leicester.
276612	Pte. MILLWARD, A.	1/7 Man. Rgt. att. 127 T.M.B.	18/4/18	19, Clarence Road, Withington, Manchester.
4135	Pte. MINDEN, M.	11th Middlesex Regt.	12/4/17	50, British Street, London, E.
6051	Pte. MINOR, D.	1st Australian Inf.	4/5/18	2809, 8th Avenue, New York City, U.S.A.
10114	Pte. MINSK, H.	1st Connaught Rangers	23/11/14	9, Mocatta House, Brady Street, London, E.
2718	Pte. MINSK, M.	17th London Regt.	26/10/15	9, Mocatta House, Brady Street, London, E.
B/200171	Rfm. MOLDOFSKY, S.	11th Rifle Brigade	10/8/17	60, Davis Mansions, London, E.
64741	Pte. MONTSOFF, H.	1/23rd London Regt.	13/8/18	7, Wilkes Street, London, E.1.
2083	Sgt. MONTY, J.	2/10th London Regt.	1/6/17	19, Barrow's Buildings, London, E.1.
3181	Pte. MOORE, J.	5th Aus. Pioneer Bn.	29/7/16	Carlsruhe Station, N.S.W.
181	Pte. MOORE, M.	10th Royal Fusiliers	10/7/16	121, Walm Lane, London, N.W.
225	Pte. MORACK, M.	10th East Yorks. Regt.	29/10/18	32, Pryne Street, Hull.
5960	Pte. MORELL, I.	2/24th London Regt.	24/8/16	12, Gower Street, London, W.C.
51647	Pte. MORRIS, A.	17th K. Liverpool Regt.	12/10/16	87, Bedford Street, South Liverpool.
202744	Pte. MORRIS, B.	2/1st London Regt.	3/6/17	60, Richard Street, London, E.
53867	Cpl. MORRIS, C.	63rd M.G., Bn. R.N.D.	30/9/18	447, Fulham Palace Road, London, S.W.
84819	Gnr. MORRIS, D.	B/190 Brigade, R.F.A.	1917	570, High Road, Leytonstone, London, E.
4673	Rfm. MORRIS, H.	2nd Rifle Brigade	14/5/15	London.
35305	Pte. MORRIS, J.	7th K.S.L.I.	28/3/18	20, Bellevue Street, Swansea.
50280	Pte. MORRIS, J. W.	23rd Royal Fusiliers	29/4/17	53, Northfield Road, Stamford Hill, London, N.
34072	Pte. MORRIS, N.	19th Manchester Regt.	18/8/16	33, Maple Street, Manchester.
11137	Sgt. MORRIS, S.	2nd Ox. and Bucks. L.I.	30/7/16	12, Upper Dean Street, Birmingham.
48499	Gnr. MORRIS, S.	351st S.B. R.G.A.	6/10/18	391, Oxford Road, C.-on-M., Manchester.
202284	Pte. MORYOSEPH, S.	2/5th Manchester Regt.	2/3/17	95, Mosley Street, Manchester.
G/25408	Pte. MOSCOVSKY, H.	1st E. Kent Regt.	4/8/18	8, Spelman Street, London, E.1.
275217	Pte. MOSELEY, A.	1/3rd London Regt.	21/3/18	68, Lincoln Street, London, E.3.
27605	Pte. MOSELY, M. S. C.	7th Border Regt.	23/4/17	Crosby Lodge, Crosby Road, Westcliffe.
87874	Pte. MOSES, H.	147th Labour Company	21/4/18	12, Palmer Street, London, E.
497	L/Cpl. MOSES, H. L.	44th Australian Inf.	1/8/17	C/o Commercial Bank, Melbourne.
82659	Cpl. MOSES, I.	257th Area Employ. Coy.	26/2/19	67, Teesdale Street, London, N.E.
6965	Pte. MOSES, J.	3rd London Regt.	9/4/17	24, Prospect Terrace, London, E.
140612	Gnr. MOSES, L.	208th Siege Bty. R.G.A.	22/7/17	59, Latimer Street, Birmingham.
353020	Pte. MOSES, N.	7th London Regt.	24/3/17	15, Code Street, London, E.
1612	Pte. MOSS, A.	6th Australian Inf.	8/5/15	N. Melbourne, Victoria.
61862	Spr. MOSS, A. E.	82nd Fld. Coy. R.E.	26/8/15	12, Dee Street, Hull.
1585	Pte. MOSS, E. C.	4th Australian Inf.	8/8/15	49, Cambridge Street, Stanmore, N.S.W.

N.C.O.'S AND MEN—Continued.

No.	Rank. Name.	Regiment.	Date of Death.	Address.
56192	Pte. Moss, L. H.	19th Canadian Inf.	15/9/16	28, Frognal, London, N.W.
762908	Rfm. Moss, M. A.	1/28th London Regt.	30/10/17	116, Highlever Road, London, W.
8337	Pte. Mossell, A.	1st Royal Fusiliers	19/4/16	8, Cleve Road, London, N.W.
198	Pte. Muscovitz, D.	Zion Mule Corps	29/5/15	Cairo.
204441	Pte. Myerovitz, R.	2/4th London Regt.	25/4/18	14, Wolsey Street, London, E.
13265	Pte. Myers, A.	8th Army Cyclist Corps	2/6/17	21, Alfred Street, London, E.
15816	Rfm. Myers, A.	1st Rifle Brigade	23/10/16	Weymouth Terrace, London, N.E.
41730	Rfm. Myers, A.	16th K.R.R.C.	21/6/18	62, Middlesex Street, London, E.1.
145450	Pte. Myers, B.	77th Canadian Inf.	18/11/16	Genl. Delivery, Parry Sound, Ontario.
1094	Pte. Myers, E.	22nd Royal Fusiliers	21/10/16	52, Temple Road, Croydon.
52655	L/Cpl. Myers, S.	32nd Royal Fusiliers	22/6/17	18, Russia Lane, London, N.E.
2250	Pte. Myers, G.	7th London Regt.	16/9/15	16, Mowbray Road, London, N.W.
22637	Pte. Myers, H.	9th Lancashire Fusiliers	17/6/17	24, Church Street, Wigan, Lancs.
16967	Pte. Myers, H.	23rd Royal Fusiliers	20/7/17	14, Charlotte Place, Goodge Street, London, W.C.
42418	Pte. Myers, H.	6th S. Wales Borderers	27/5/18	50, Lower Chapman Street, London, E.
403	Pte. Myers, H. T.	1/5th R. Warwick Regt.	5/10/17	51, Approach Road, Margate.
652298	Sgt. Myers. J.	1/21st London Regt.	2/9/18	75, Grosvenor Road, Forest Gate, London, E.
17981	Rfm. Myers, J.	8th Rifle Brigade	13/9/16	75, Grosvenor Road, Forest Gate, London, E.
11266	Rfm. Myers, J. (Mordecai)	1st K.R.R.C.	18/9/14	14, Kinoul Mansions, Rohill Road, London, N.E.
32917	Rfm. Myers, J.	11th Rifle Brigade	20/11/17	31, Arbery Road, London, E.3.
4084	Pte. Myers (Smith), L.	9th Royal Fusiliers	12/1/16	35, Bushberry Road, London, E.19.
572484	Rfm. Myers, M. (M.M.).	1/17th London Regt.	3/12/17	44, British Street, London, E.
8189	Pte. Myers, M.	1st East Surrey Regt.	6/11/14	24, Winthorp Street, London, E.1.
3848	Pte. Myers, M.	4th Australian Inf.	20/10/16	16, Alexander Street, Paddington, Sydney.
	A.B. Myers, M.	Royal Navy	1916	35, Bushberry Road, London, E.9.
2126	Pte. Myers, M. H.	2nd S. African Inf.	17/7/16	120, Broadhurst Gardens, London, N.W.
2846	Pte. Myers, P.	1st L. N. Lancs. Regt.	9/5/15	42, Nursery Street, Liverpool.
628565	Pte. Myers, P.	16th Canadian Scottish	24/3/17	35, Bushberry Road, London, E.9.
5900	Pte. Myers, S.	2nd London Regt.	2/10/16	5, Tudor Road, Upton Park, London, E.
35933	Pte. Myers, S.	1/5 York and Lancs. Regt.	29/12/17	9, St. Nicholas Street, London, E.1.
146713	Pnr. Myerson, N.	3rd Bn. Special Bd. R.E.	23/7/17	2, Church Street, Middlesbrough.
15478	Pte. Myron, M.	13th Argyll and Suth. Hrs.	15/9/16	365, Sauchiehall Street, Glasgow.
37932	Pte. Nacowitz, J	1/4th R. Berks. Regt.	16/8/17	56, Quaker Street, London, E.
	Pte. Nagavkar, R.	Bangalore Rifles	1916	Bombay.
491980	Pte. Naphtali, H.	1/13th London Regt.	22/9/18	75, Earlham Grove, London, E.
7554	Pte. Natali, H.	4th London Regt.	8/4/17	20, College Place, London, N.
16417	Pte. Nathan, A.	8th Devonshire Regt.	26/10/17	16, Sunbury Buildings, London, E.
4909	Pte. Nathan, A.	60th Australian Inf.	20/3/17	13, Ellison Street, London, E.
254176	Pte. Nathan, C.	1/1st London Regt.	12/10/18	57, Jane Street, London, E.
60796	Pte. Nathan, H.	19th Middlesex Regt.	30/9/18	29, St. Peter's Street, London, N.E.
267007	Pte. Nathan, J.	2nd Oxford and Bucks. L.I.	10/10/18	57, Jane Street, London, E.
425697	Pte. Negal, J.	Canadian Inf.	15/9/16	London.
51112	L/Cpl. Neiberg, H.	1/8 King's Liverpool Regt.	20/11/17	13, Ellingfort Road, London, E.

No.	Rank. Name.	Regiment.	Date of Death.	Address.
5472	Cpl. NEWMAN, C.	1st W. Yorks Regt.	24/7/17	38, Great Passage Street, Hull.
C/6683	Rfm. NEWMAN, S.	17th K.R.R.C.	17/4/18	32, Prince of Wales Road, Swansea.
25548	Pte. NEWMAN, S.	1st Scottish Rifles	20/7/16	20, Chapel Street, London, N.W.
1598	Pte. NISSEN, I.	4th Royal Fusiliers	10/7/16	London.
18602	Pte. NOCHAMOVITCH (TAYLOR), D.	12th Highland L.I.	26/9/15	188a, Main Street, S.S., Glasgow.
2191	Pte. NORMAN, A. E.	23rd London Regt	27/9/15	12, Woodberry Crescent, Muswell Hill, London, N.
1303	Sgt. NORMAN, A. S.	4th Australian Inf.	20/5/15	60, North End Road, London, W.
25576	Pte. NORMAN, C.	1st Grenadier Guards	1/12/17	33, Camden Passage, Islington, London, N.
13052	Pte. NORMAND, H.	4th Middlesex Regt.	14/10/14	Nankgyls, Nr. Newport, Monmouthshire.
20670	Cpl. NOSSEK (NORRIS), G.	2nd Royal Scots	23/7/16	10, Fairclough Street, London, E.
29777	Pte. NOVINSKI, I.	1/4th East Yorks. Regt.	27/5/18	4, Cambridge Terrace, Sunderland.
422402	Pte. NOVITZKY, H. M.	2/10th London Regt.	8/8/18	21, Redcross Street, London, E.C.1.
S/19086	Rfm. NUNES VAZ, L.	10th Rifle Brigade	26/11/17	15, Merchant Street, London, E.
7021	Pte. NYMAN, A.	2nd Australian Inf.	12/9/18	114, Johnson Street, Collingwood, Victoria.
3882	Pte. NYMAN, C.	8th Australian Inf.	18/8/16	Sydney, N.S.W.
10975	Pte. NYMAN, H.	1st. W. Yorks. Regt.	15/1/17	12, Graythorne Terrace, Leeds.
S/26880	Rfm. NYMAN, J.	2nd Rifle Brigade	21/4/17	782, Holloway Road, London, N.17.
67650	Pte. O'GRADY, A.	3rd R. Welsh Fusiliers	13/2/18	14, Caldmore Road, Walsall.
51232	Pte. OPPENHEIM, E.	19th Manchester Regt.	31/7/17	51, Wittingstall Street, London, S.W.
61383	Pte. OPPENHEIMER, J. R.	1st Q. R. W. Surrey Regt.	13/5/18	70, Harley House, London, N.W.
9311	Sgt. ORMAN, R.	1st S. W. Borderers	31/10/14	Crosskey, S. Wales.
3890	Pte. ORMISTON, G. W.	6th Australian Inf.	5/6/18	Woy-Woy, N.S.W.
2372	Pte. ORMISTON, J. H.	35th Australian Inf.	6/5/18	Woy-Woy, N.S.W.
200156	Rfm. OSOSKI, N.	11th Rifle Brigade	4/4/17	45, Lincoln Street, London, E.
811844	A.B. OSSEROFFSKI, L.	Royal Navy	1917	4, Chicksand Street, London, E.
21023	Pte. PADLOFSKY, J.	9th K.R.R.C.	22/10/17	14, Great Pearl Street, London, E.
79685	Pte. PADVA, S.	133rd Labour Coy.	9/9/17	19, Rue Vielle de Temple, Paris.
27277	Rfm. PAMPEL, A.	11th K.R.R.C.	8/8/17	30, Gold Street, London, E.
13789	Rfm. PARKER, S.	11th Rifle Brigade	3/9/16	10, Kyverdale Road, Stoke Newington, London, N.
4872	Pte. PASVALSKY, L.	51st Australian Inf.	19/7/16	29, Lindsay Street, Perth, W. Australia.
40443	Cpl. PATERSON, R. F.	8/10th Gordon Highlanders	10/4/17	9, Panmure Place, Edinburgh.
51313	Pte. PATTIE, H.	16th Royal Scots	14/4/18	38, Criegie Street, Queen's Park, Glasgow.
S/8014	Pte. PAYMAN, S.	1st Seaforth Highl.	5/11/17	94, Waterloo Road, Manchester.
423036	Pte. PAYNE, A.	2/10th London Regt.	25/7/17	104, Cannon Street, London, E.
29876	Pte. PEARLMAN, H.	7th E. Lancs. Regt.	14/6/17	39, Kinglake Street, Edgehill, Liverpool.
152371	Pte. PEARLMAN, J.	R.E.	19/8/17	2, Salisbury Place, South Shields.
266747	Pte. PEARLMAN, S.	1/1st Bucks. Bn.	24/4/18	148, Whitechapel Road, London, E.
614395	Pte. PEARLSTEIN, L.	2/19th London Regt.	8/1/19	1, Norman Buildings, London, E.C.
47211	Pte. PELLMAN, W.	22nd Northumberland Fus.	30/4/17	188, Addison Road, Blackburn.
203864	Pte. PEPPER, M.	2/4th London Regt.	26/10/17	10, Alexander Buildings, London, E.

N.C.O.'S AND MEN—Continued.

No.	Rank.	Name.	Regiment.	Date of Death.	Address.
1799	Pte.	PEREIRA, E. M.	48th Australian Inf.	8/6/17	Bowden, S. Australia.
622794	Pte.	PERELES, N.	10th Canadian Inf.	17/8/18	405, Alexander Avenue, Winnipeg.
129660	Pte.	PERLBERG, M.	R.A.F.	7/1/19	216, High Street, Shadwell, London, E.
3592	L/Cpl.	PERLMAN, M.	3rd Northumberland Fus.	7/4/15	163, Stepney Green Buildings, London, E.
36288	L/Cpl.	PESTKA, L.	61st Labour Company	15/8/17	73, Crown Street, Liverpool.
193667	Pte.	PETERS, A.	376th Employment Coy.	1/9/18	22, Haworth Street, Manchester.
MT/131615	Pte.	PHILLIPS, A.	R.A.S.C. att. 99th Fd. Amb.	29/12/15	7, Soulden Road, Hammersmith, London, W.
245106	Pte.	PHILLIPS, A.	32nd Royal Fusiliers	5/8/17	262, Camden Road, London, N.W.1.
5885	Cpl.	PHILLIPS, A. J.	20th Australian Inf.	3/5/17	Surrey Hills, N.S.W.
5032	Pte.	PHILLIPS, B.	1/23rd London Regt.	16/9/16	2, Teesdale Street, London, E.
10234	Pte.	PHILLIPS, D.	2nd Border Regt.	22/10/14	14, Whitehorse Lane, London, E.
11161	Pte.	PHILLIPS, J.	8th W. Riding Regt.	18/6/17	6, Amber Street, Leeds.
15952	Pte.	PHILLIPS, J.	9th Black Watch	23/8/18	83, Marlborough Road, Manchester.
2422	Tpr.	PHILLIPS, M.	Household Bn.	12/10/17	8, Whitechapel Road, London, E.
29252	L/Cpl.	PHILLIPS, M.	1st East Lancs. Regt.	18/10/16	26, Polwarth Gardens, Edinburgh.
10315	Pte.	PHILLIPS, N. L.	6th Somerset L. I.	19/8/15	16, Branden Street, London, W.
197233	Sig.	PHILLIPS, P.	129th By. 42nd Bde. R.F.A.	28/3/18	7, Moseford Street, London, E.
201910	Pte.	PHILLIPS, S.	2/5th R. Warwick Regt.	19/11/ 7	397, Cheetham Hill Road, Manchester.
37685	Rfm.	PHILLIPS, S.	8th K.R.R.C.	8/12/17	34, Stayners Road, London, E.
7385	Pte.	PHILLIPS, S.	th Royal Fusiliers	8/8/18	118, Bridge Street, London, E.3.
41641	Pte.	PINTO, H. E.	1st Cameron Highlanders	2/9/18	165, Sutherland Avenue, London, W.
22426	Pte.	PINTO, L.	15th H.L.I.	5/4/17	365, Bath Street, Glasgow.
10346	Sgt.	PISELEY, A. C.	1st E. Lancs. Regt.	1/7/16	1, Union Square, London, S.E.
1881	Pte.	PITT, H.	6th R. Warwick Regt.	1/7/16	Blucher Street, Birmingham.
1255	Pte.	PIVANSKI (HYMAN), I.	7th Manchester Regt.	18/8/17	8, Thirlmere Street, Manchester.
G/42968	Pte.	PIVANSKY, A.	2nd Middlesex Regt.	5/10/17	1, Thompson Street, Manchester.
5433	Pte.	PIZER, E.	14th Australian Inf.	26/9/17	27, Pakington Street, Geelong, Victoria.
51258	Trp.	PLATER, J.	10th Hussars atd. M.G. Sq.	11/4/17	82, Leeside Crescent, London, N.W.
5986	Pte.	POLACK, M.	4th London Regt.	18/4/17	67, Vallance Road, London, E.
6108	Gnr.	POLAK, G. E.	Australian Artillery	22/10/17	
15089	Rfm.	POLAKOFF, J.	2nd K.R.R.C.	1/7/16	41, Osbaldeston Road, London, N.
52456	Pte.	POLIKOFF, I.	1/5th W. Yorks. Regt.	18/4/18	233, Brunswick Buildings, London, E.
626151	Gnr.	POLLACK, D. S.	309th S.B., H.A.C.	26/3/18	48, West End Lane, London, N.W.
325988	Pte	POLLACK, L.	9th D.L.I.	24/4/17	67, Avenue Road, London, N.15.
64658	Pte.	POLLOCK, A.	216th M.G.C.	18/11/17	97, Sea View Road, Sunderland.
492788	Pte.	POMERANCE, S.	1/13th London Regt.	17/4/17	51, Fieldgate Street, London, E.
225026	Pte.	POMERANTZ, I.	4th Special Company, R.E.	26/9/18	36, Brick Lane, London, E.
15007	Pte.	POMERANTZ, J.	2nd Leicester Regt.	25/9/15	45, Dyfalty Street, Swansea.
308479	Pte.	POSENOR, A.	11th Tank Corps	8/10/18	32, Clifton Buildings, London, E.1.
4650	Sgt.	PRAEGER, A.	9th Lancers	1/10/14	19, Thirlstone Street, Liverpool.
232850	Pte.	PRICE, B.	2/2nd London Regt.	26/9/17	99, Portobello Road, London, W.
306925	Rfm.	PRICE, L.	2/8th W. Yorks. Regt.	3/5/17	3a, Crimbles Place, Leeds.
279632	Pte.	PRIMACK, M.	49th Canadian Inf.	9/6/17	44, Blythe Street, London, E.
43905	Pte.	PRIMHAK, N.	1st Essex Regt.	26/8/18	4, Osbaldeston Road, London, N.
5801	Pte.	PRINS, A.	4th London Regt.	7/10/16	92, Newington Green Road, London, N.

No.	Rank. Name.	Regiment.	Date of Death.	Address.
63375	Pte. PYKE, J. L.	13th Royal Fusiliers	5/4/18	3, Regency Square, Brighton.
	Pte. RABINSON, B.	1st Rhodesian Regt.	7/2/15	Buluwayo, S. Africa.
R/29413	Rfm. RABBINOWITZ, B.	8th K.R.R.C.	3/5/17	2, Holcroft Road, London, E.9.
50412	Pte. RABBINOWITZ, I.	18th Training Reserve	1918	2, Holcroft Road, London, E.
1798	Pte. RABINOVITCH, B.	59th Australian Inf.	19/7/16	45, Leslie Street, Balaclava, E. St. Kilda.
17708	Pte. RABINOVITCH, E. H.	9th Fld. Amb. Aust. A.M.C.	31/8/18	Vincent Street, Adelaide.
42375	Pte. RACIONZER, H. F.	27th Northumberland Fus.	3/5/17	66, Sinclair Drive, Glasgow.
18859	Pte. RADOMAN, B.	1st Canadian Inf.	7/10/16	Montenegro.
32837	Pte. RAKUSEN, H.	1/6th West Yorks. Regt.	9/10/17	42, Glover Street, Leeds.
1599	Cpl. RAMUS, E. J.	9th London Regt.	1/7/16	23, Park Drive, Harrogate.
2401	Pte. RAMUS, J.	8th London Regt.	25/5/15	62, Windsor Road, London, N.
1890	Pte. RAPHAEL, F. J.	21st Australian Inf.	30/7/16	61, Blair Street, E. Brunswick, Melbourne.
1277	Pte. RAPHAEL, H. C.	1st South African Inf.	18/7/16	P.O. Box 1434, Cape Town.
1273	Sergt. RAPHAEL, S. F.	1st South African Inf.	19/7/16	P.O. Box 1434, Cape Town.
69326	Pte. RAPOPORT, P.	12/13th Northd. Fusrs.	5/6/18	75, Rua lo de Marco, Para, Brazil.
850736	Pte. RAPORT, M. D.	43rd Canadian Inf.	8/8/18	34a, Bradshaw Street, Manchester.
74241	Pte. RAPP, L.	30th Middlesex (Lab.) Regt.	27/3/19	30, Millar Crescent, Edinburgh.
2045	Pte. RASKY, L. S.	2/5th Manchester Regt.	11/10/17	26, Nightingale Street, Manchester.
163510	Gnr. RAYNER, B.	26th S.B., R.G.A.	6/10/18	12, North Place, Brighton.
40524	Pte. RECKLER, L.	6th Northampton Regt.	24/4/18	657, Rochdale Road, Manchester.
J/496	Pte. REDLIKH, G. G.	38th Royal Fusiliers	14/10/18	Alexandria, Egypt.
11839	Pte. REINFLEISCH, A.	19th Middlesex Regt.	21/4/18	57, Brunswick Buildings, London, E.
39512	Pte. REUBEN, E.	6th Man. Rgt. att. 11th L. Fu.	10/10/16	99, Great Ducie Street, Manchester.
33097	Pte. REUBEN, M.	15th West Yorks. Regt.	3/5/17	29, Elmwood Street, Leeds.
40854	Pte. REVENSKY, H.	2nd Suffolk Regt.	14/6/17	14, Deal Street, London, E.
470	Pte. RIBERO, I.	1/4th K.O.R. Lancs. Regt.	18/7/17	8, Wood Lane, London, S.W.6.
1617	L/Cpl. RIBIERO, M.	4th Australian Inf.	16/4/18	15, The Grove, Hammersmith, London, W.
1963	Pte. RICH, F. P.	38th Australian Inf.	28/5/17	Malvern, Victoria.
18530	Cpl. RICHARDS, C. S.	25th By. Australian F.A.	19/9/17	Normanville, Bondi Road, Sydney.
200956	Pte. RICKAYZEN, H. S.	9th Durham L.I.	7/9/18	31, Morgan Street, London, E.
307056	Pte. RIGGLE, P.	2/7th West Yorks. Regt.	27/5/18	44, Whirelock Street, Leeds.
42377	Gnr. RISSIDORE, F. D.	3rd Bde. Canadian Artillery	15/6/16	Central Fire Hall, Hamilton, Ontario.
53932	Gnr. RISSIDORE, L. B.	C/34 By. R.F.A.	26/7/17	21, Victoria Street, Merthyr Tydvil.
J/1078	Pte. RITTENBAUM, F.	38th Royal Fusiliers	19/12/18	26-30, Turk Street, Brick Lane, London, E.
2002	Pte. ROBIN, D. K.	18th Australian Inf.	16/4/16	88, Alice Street, Newtown, N.S.W.
5198	R.S.M. ROBINSON, M.	10th Lincoln Regt.	16/4/17	100, Granville Street, Grimsby.
G/21998	Pte. ROBINSON-MOLIVER, S.	2nd Royal Fusiliers	30/10/16	13, Beckton Road, Canning Town, London, E
9888	L/Cpl. ROBSON (DAVIS), J.	2nd Yorks. & Lancs. Regt.	12/10/16	73, Woodbine Street, South Shields.
147423	Pte. RODIN, M.	78th Canadian Inf.	29/10/16	390, Flora Avenue, Winnipeg.
559017	Pte. ROGALEK, M.	1001st Labour Coy.	9/11/18	91, Underwood Street, London, E.1.
2613	Pte. ROLBIN, H.	3rd Australian Inf.	18/1/17	Bowles Farm, Middleton, Nr. Manchester.
322647	Rfm. ROME, L.	1/6th London Regt.	4/4/18	34, Greenwood Road, London, N.E.
9123	L/Cpl. ROOD, M.	2nd Dorset Regt.	16/12/15	56, British Street, London, E.

N.C.O.'S AND MEN—Continued.

No.	Rank. Name.	Regiment.	Date of Death.	Address.
51881	Pte. ROOMS, M.	2nd Lincoln Regt.	10/9/18	54, Villers Terrace, Leeds.
27115	L/Cpl. ROSCOE, H.	8th Cheshire Regt.	5/4/16	13, Congress Street, Liverpool.
216	Pte. ROSE, A. S.	10th Royal Fusiliers	25/5/16	27, Glazbury Road, London, W.
203030	Pte. ROSE, S. L.	1/5th West Yorks. Regt.	8/4/18	37, Silver Street Head, Sheffield.
59173	Pte. ROSE, S.	1st Devon Regt.	15/4/17	81, Gough Road, Birmingham.
9269	Pte. ROSEMAN, M.	2nd West Yorks. Regt.	12/3/15	15, Lovell Street, Camp Road, Leeds.
226645	Pte. ROSEMER, S.	18th Canadian Inf.	12/4/17	13, Plateau Street, Montreal.
154720	L/Cpl. ROSEN, J.	Royal Engineers	25/11/18	45, Willow Street, London, E.
10304	Pte. ROSEN, M.	2nd Yorks. Regt.	2/11/14	7, Cameron Place, Nelson Street, London, E.
15258	Cpl. ROSEN, P.	19th Lancs. Fusiliers	14/10/17	32, Albert Road, Blackpool.
29528	Pte. ROSENBAUM, A.	1st West Yorks. Regt.	12/10/16	19, Alfred Place, Leeds.
38072	Pte. ROSENBAUM, A.	8th East Surrey Regt.	25/10/18	95, Coldharbour Lane, London, S.E.5.
63410	Cpl. ROSENBAUM, A.	R.G.A.	3/9/17	28, Rutland Street, London, E.
G/25788	Pte. ROSENBAUM (RUSSELL), A.	7th Royal Sussex Regt.	25/10/18	2, Maple Street, London, W.
6215	Rfm. ROSENBAUM (ROWSON), D.	16th London Regt.	10/9/16	128, Elizabeth Street, Manchester.
203115	Pte. ROSENBAUM, S.	1st London Regt.	14/5/17	52, Dalston Lane, London, N.E.
444	Pte. ROSENBAUM, S.	16th Royal Warwick. Regt.	3/9/16	50, Belgrave Road, Birmingham.
266983	Pte. ROSENBAUM, S.	1/1st Bucks. Battn.	15/8/16	91, Church Street, London, E.
71449	Pte. ROSENBAUM (ROSE), W.	15th Notts. & Derby Regt.	19/8/17	5, Mount Pleasant, Nottingham.
A/205198	Rfm. ROSENBERG, A.	1st K.R.R.C.	1918	686, Romford Road, London, E.
S/28547	Rfm. ROSENBERG, B.	2nd Rifle Brigade	31/7/17	55, Umberston Street, London, E.1.
40025	Pte. ROSENBERG, B.	9th Irish Fusiliers	16/8/17	18, Preston Street, Roundhay Road, Leeds.
241630	Pte. ROSENBERG, B.	1/5th K.O. Royal Lancs.	2/8/17	Stead Road, Sheffield.
51060	L/Cpl. ROSENBERG, D.	17th Royal Fusiliers	30/4/17	21, Cumberland Street, Bristol.
J/2074	Pte. ROSENBERG, F.	39th Royal Fusiliers	22/10/18	7, St. George's Terrace, Leeds.
130243	Pte. ROSENBERG, F.	72nd Canadian Inf.	17/1/17	10, Melbourne Road, Brighton, England.
37761	Cpl. ROSENBERG, H.	10th K.O. Yorks. L.I.	4/10/17	277, Ecclesall Road, Sheffield.
34958	Pte. ROSENBERG, H.	51st M.G. Bn.	21/3/18	3, Stamford Street, Leeds.
10640	Pte. ROSENBERG (ROSS), H.	2nd West Riding Regt.	1/7/16	18, Preston Street, Roundhay, Leeds.
612000	Pte. ROSENBERG, I.	1/19th London Regt.	4/12/17	3, Little Alie Street, London, E.
22311	Pte. ROSENBERG, I.	1st K.O. Royal Lancs. Rgt.	1/4/18	87, Dempsey Street, London, E.1.
7292	Pte. ROSENBERG, J.	8th London Regt.	12/3/17	4, St. Thomas Road, London, N.E.
5200	Pte. ROSENBERG, L.	10th Royal Fusiliers	22/4/17	28, Park Street, Manchester.
18928	Pte. ROSENBERG, L.	3rd Worcestershire Regt.	9/12/15	94, Duke Street, Southport.
233855	L/Cpl. ROSENBERG, L.	2/2nd London Regt.	21/3/18	220, St. Georges Street, London, E.
3552	Pte. ROSENBERG (ROSEN), L.	6th Gloucester Regt.	22/8/16	24, Victoria Street, St. Paul's, Bristol.
1678	Pte. ROSENBERG, L. M.	7th Aust. Light Horse	5/8/16	Charles Street, Broken Hill, N.S.W.
88368	Pte. ROSENBERG, M.	1st London Regt.	4/9/18	10, Baker Street, London, E.
30191	Pte. ROSENBERG, S.	4/5th Loyal N. Lancs. Rgt.	26/10/17	104, Exmouth Street, London, E.1.
47156	Pte. ROSENBERG, S.	9th Royal Welsh Fusiliers	8/5/18	159, Irving Street, Birmingham.
J/303	Pte. ROSENBERG, S.	38th Royal Fusiliers	21/10/18	17, Carburton Street, London, W.

No.	Rank. Name.	Regiment.	Date of Death.	Address.
47203	Pte. ROSENBLOOM, H.	12th Manchester Regt.	16/4/17	40, Mary Street, Manchester.
49052	Pte. ROSENBLOOM, H.	11th Royal Scots	22/3/18	41, Willerfield Place, Edinburgh.
46994	Pte. ROSENBLOOM, J. G.	17th Lancashire Fusiliers	17/8/17	34, Pembroke Crescent, Hove, Sussex.
23104	Pte. ROSENBLOOM, M.	12th Royal Scots Fusiliers	20/9/18	49, Adelphi Street, Glasgow.
481219	Pte. ROSENTHAL, A.	250 Div. Emp. Coy. Lab. Co.	10/11/18	12, Hungerford Street, London, E.
50	Tpr. ROSENTHAL, A. K.	1st Aust. Light Horse	29/5/15	James Street, Manly, N.S.W.
2317	Pte. ROSENTHAL, C.	4th London Regt.	10/5/15	80, Balls Pond Road, London, N.E.
53196	Pte. ROSENTHAL, D.	41st M.G. Bn.	1/4/18	27, Waterloo Street, Manchester.
4062	Pte. ROSENTHAL, G.	16th Northumberland Fus.	10/2/17	246, Westgate Road, Newcastle.
28/34	Pte. ROSENTHAL, H.	16th Northumberland Fus.	22/7/16	42, Whitelock Street, Leeds.
628	L/Cpl. ROSENTHAL, H.	2nd Manchester Regt	29/4/15	43, Rugby Road, Manchester.
219580	Pte. ROSENTHAL, H. (M.M.)	Canadian Inf.	19/11/16	Bessarabia, Russia.
53905	Cpl. ROSENTHAL (PAGE), J.	18th Canadian Inf.	10/4/16	89, Upton Lane, London, E.7.
484	Pte. ROSENTHAL, L. M.	14th Royal Warwick. Regt.	23/7/16	37, Beaufort Road, Birmingham.
27547	Pte. ROSENTHAL, M.	15th Lancashire Fusiliers	1/7/16	41, Exchange Street, Manchester.
343808	Dvr. ROSENTHAL, M.	R.A.S.C.	15/7/18	254, Waterloo Road, Manchester.
	Cadet ROSENTHAL, S.	R.A.F.	29/5/18	37, Mayor Street, Montreal.
244416	Gnr. ROSENTHAL, T.	2/2nd Lancs. R.G.A.	29/11/18	198, Bury New Road, Manchester.
2236	Pte. ROSENWAX, C. H.	19th Australian Inf.	3/5/17	331, Richardson Street, Melbourne, Victoria.
19066	Rfm. ROSOFF, J.	3rd R.B.	31/7/17	London.
4998	Pte. ROSS, J.	4th East Yorks. Regt.	15/9/16	146, Well Street, Hackney, London, N.E.
20210	Pte. ROSSINSKY, S.	6th Royal Warwick. Regt.	4/2/17	22, Great Pearl Street, London, E.
1676	Pte. ROSSOGSKY, I. P.	34th Australian Inf.	12/7/17	
235023	Pte. ROTHBLATT, S.	2/5th Royal Warwick. Rgt.	3/12/17	35, Choir Street, Lr. Broughton, Manchester.
33238	L/Cpl. ROTENBERG, B.	2nd Wilts Regt.	9/4/17	3, Kinnoull Mansions, Clapton, London, E.
6710	Pte. ROTHFIELD, J.	10th Northumberland Fus.	14/10/17	1, Hedley Street, Gateshead-on-Tyne.
1107	Pte. ROTHKUGEL, M.	1st South African Inf.	1915	Cape Town.
363	Pte. ROTTMAN, J.	Zion Mule Corps	3/6/15	Cairo.
4583	Pte. RUBIN, J.	1st South African Inf.	17/7/16	Cape Town, S.A.
41858	Rfm. RUBENSTEIN, B.	12th K.R.R.C.	20/9/18	48, Gowers Walk, London, E.
235283	Pte. RUBENSTEIN, H.	4th East Lancs. Regt.	21/3/18	153b, Kensington, Liverpool.
34041	Pte. RUBENSTEIN, M.	19th Manchester Regt.	23/7/16	62, Heywood Street, Manchester.
22993	Pte. RUBINSTEIN, P.	6/7th Royal Scots Fusiliers	9/4/17	13, Rutherglen Road, S.S. Glasgow.
47940	Pte. RUDSTEIN, S.	18th West Yorks. Regt.	3/5/17	18, Back Benson Street, Leeds.
23804	L/Cpl. RUFFELL, S.	1st Duke of Cornwall's L.I.	20/7/16	74, Sudbury Buildings, Mount Street, London, E.
350391	Pte. RUSHMAN, J.	2/1 E. Lan. F. Am. R.A.M.C.	27/8/17	30, Clarence Street, Manchester.
4197	Bgr. RUSSELL, H.	26th Australian Inf.	14/11/16	Goodna, Queensland.
57653	Pte. RUTER, D.	13th Middlesex Regt.	9/10/18	314, Queen's Road, Upton Park, London, E.
4341	Spr. SACKS, C.	13th Fld. Coy. Aus. Eng.	8/6/17	3, Green's Court, London, W.
24051	Rfm. SACKSHIVER, J.	9th Rifle Brigade	26/3/17	34, Merchant Street, London, E.
28555	Pte. SACOFSKY, M.	6th Leicester Regt.	15/11/17	22, Lovell Street, Leeds.
1180	A.B. SALAMAN, L. H.	Hawke Batt. R.N.V.R.	18/6/15	4, Greenfield Terrace, Edgbaston, Birmingham.
36935	Pte. SALTMAN, T.	6th Royal Berks. Regt.	4/8/17	100, Albert Street, Grimsby.

N.C.O.'S AND MEN—Continued.

No.	Rank. Name.	Regiment.	Date of Death.	Address.
3749	Sgt. SAMPSON, A. F.	4th B. W. Indies Regt.	5/2/17	1, Lissant Road, Kingstown, Jamaica.
96127	Pte. SAMSON, E.	M.G. Sqn.	15/2/18	Lauriston Road, S. Hackney, London, N.E.
53894	Rfm. SAMSON, I. S.	2nd K.R.R.C.	19/12/18	27, George Street, Baker Street, London, W.
3911	Pte. SAMUEL, E.	59th Australian Inf.	19/7/16	113, Renfrew Street, Glasgow.
10314	Pte. SAMUEL, F. J.	2nd H.A.C.	8/10/17	47, Goldhurst Terrace, London, N.W.
30871	Rfm. SAMUEL, S.	3rd R.B.	3/9/17	138, Dalston Lane, London, E.8.
R/20985	Rfm. SAMUELS, A.	7th K.R.R.C.	15/9/16	256, Burdett Road, London, E.
35666	Pte. SAMUELS, A.	10th K.O. Yorkshire L.I.	24/10/17	33, Queen's Place, Leeds.
8748	Pte. SAMUELS, A.	2nd Yorkshire Regt.	12/3/15	42, Aberdeen Road, London, N.
69609	Pte. SAMUELS, B.	19th Northumberland Fus.	24/8/18	17, Pimlico Walk, London, S.W.
589	Pte. SAMUELS, E.	39th Australian Inf.	28/1/17	C/o Thompson's Yard, Blackrod, Lancs.
5423	Cpl. SAMUEL, G.	16th Australian Inf.	17/10/17	152, Newcastle Street, Perth, W. Australia.
40966	Pte. SAMUELS, H.	1st S. Staffs. Regt.	26/10/17	105, Hanbury Street, London, E.
68477	Gnr. SAMUELS, H.	151st Siege By. R.G.A.	26/4/17	64, Settles Street, London, E.
40483	Pte. SAMUELS, J.	7th Bedford Regt.	3/4/18	67, Knight's Hill, London, S.
S/17768	Rfm. SAMUELS, M. (M.M.)	1st Rifle Brigade	1/9/18	43, Turner Street, London, E.
26742	Pte. SAMUELS, P.	7th Royal Fusiliers	13/10/16	7, Donaldson Road, London, N.W.
52957	Pte. SANDALL, D.	13th D.L.I.	2/6/17	121, Lancaster Road, Preston.
2066	Sgt. SANDERS, G. J.	9th Royal Fusiliers	16/7/16	61, Beresford Street, London, N.
SS/102037	Stoker SANDERS, H.	H.M.S. "Dreadnought"	20/11/17	50, Richmond Road, Shepherd's Bush, London, W.
134976	Gnr. SANDFORD, M. S.	335th Siege By. R.G.A.	27/7/17	43, South Moulton Street, London, W.
15603	Pte. SANDYS, J.	3rd Cameron Highlanders	15/3/15	126, Romford Street, London, E.
202186	Pte. SANOFSKI, J.	1/5th West Yorks. Regt.	24/4/18	20, Cooper Street. Leeds.
285047	Pte. SANOFSKY, S.	9th Welsh Regt.	3/7/17	109, Prescot Street, Liverpool.
41458	Pte. SAPERIA, L.	9th West Yorks. Regt.	26/1/18	10, Cloth Street, Regent Street, Leeds.
79609	Sgt. SARFATY, J.	R.A.M.C.	12/3/17	5, Warwickshire Road, London, N.E.
5467	Pte. SAUL, H. J.	9th Australian Inf.	15/4/17	Sandgate, Queensland.
16738	Cpl. SAUNDERS, H.	Labour Corps	6/3/19	28, Great Garden Street, London, E.1.
9463	Pte. SAUNDERS, J.	1st Northumberland Fus.	23/8/14	15, Portland Crescent, Leeds.
6831	Sergt. SAUNDERS, S. A.	14th Australian M.G.C.	15/8/16	268, Ward Street, North Adelaide.
871298	Pte. SAVILLE, E. J.	44th Canadian Inf.	2/6/17	156, Elgin Avenue, London, W.
128681	Gnr. SAVITZ, J.	232nd Siege By. R.G.A.	14/10/17	76, Vine Street, Liverpool.
J/8132	Pte. SAVITZ, S.	38th Royal Fusiliers	19/1/19	
1852	Sergt. SAXON, M.	12th H.L.I.	26/9/15	10, Great Portland Street, Glasgow.
27483	Pte. SCHAFFER, E.	6th Somerset L.I.	22/8/17	25, Shiplake Buildings, London, E.
173	Pte. SCHAEFER, T. J.	33rd Australian Inf.	7/6/17	Brodelay, N.S.W.
13851	Pte. SCHEIN, J. (WARNER)	9th Worcester Regt.	28/2/17	124, Davis Mansions, London, E.
204187	Pte. SCHIFF, B.	13th Royal Fusiliers	28/4/17	37, Pedley Street, London, E.
CH/15143	A/C.S.M. SCHIFF, F. G.	1st R.M.L.I., R.N.D.	16/3/18	575, Green Lanes, Harringay, London, N.8.
2267	Pte. SCHILLING, H.	7th London Regt.	24/5/16	16, Mount Street, London, E.2.
R/22227	Rfm. SCHILLING, R.	8th K.R.R.C.	12/4/17	3, Ducal Street, Bethnal Green, London, E.
2764	Sgt. SCHNEIDER (TAYLOR), D. J.	6th London Regt.	1/1/16	13, Montifiore House, Cannon Street, London, E.
22832	Pte. SCHNEIDER, S.	5th Oxford & Bucks L.I.	28/8/16	7, St. Thomas Place, London, N.E.

No.	Rank. Name.	Regiment.	Date of Death.	Address.
R/37727	Rfm. SCHNEIDERMAN, L.	11th K.R.R.C.	2/12/17	London, E.
29919	1st/A.M. SCHNEIDERS, A. M.	16th Squadron, R.A.F.	26/3/18	69, Aberdare Gardens, London, N.W.
9261	Cpl. SCHONBERG, B.	5th London Regt.	9/2/15	North Street, Rochford, Essex.
300003	C.Q.M.S. SCHONEWALD, S.	2/5th London Regt.	20/9/17	60, Westbere Road, London, N.W.
31224	Pte. SCHULEBERG, H.	1st Royal West Kent Regt.	2/9/18	28, Benfleet Street, London, E.
51285	Pte. SCHWARTZ, B.	Imp. Camel Corps	4/10/18	289, Oxford Street, London, E.
7323	Pte. SCHWARTZ, C. F.	23rd Australian Inf.	1/9/18	Smythesdale, Victoria.
13728	Pte. SCHWARTZ, E.	6th Corps Cyclists	10/4/17	Russell Grange, Chingford Road, Chingford.
2384	Pte. SCHWARTZ, I. (SOLOMONS)	4th Royal Fusiliers	5/6/15	35, Parliament Row, Hanley.
R/35577	Rfm. SCHWARTZMAN, D.	17th K.R.R.C.	11/8/17	7, Ascot Street, Brick Lane, London, E.
133159	Gnr. SCHWEITZER, P.	R.G.A.	26/11/18	434, Abbeydale Road, Sheffield.
491622	Pte. SCOLNUCK, H.	24th Canadian Inf.	7/11/17	980, Cadieux Street, Montreal.
35358	Pte. SEGAL, N.	10th R. Welsh Fusiliers	16/8/16	4a, Newling Street, London, E.
44518	Cpl. SEGELMAN, P.	16th Notts. & Derby Regt.	26/3/18	113, Victor Street, Grimsby.
56876	Pte. SEIDEMAN, M.	13th Welsh Regt.	9/2/17	210, Cheetham Hill Road, Manchester.
8141	Cpl. SEIGAR, P.	1st Dorset Regt.	3/3/15	London.
49003	Pte. SELCOVITCH, H.	1st S. W. Borderers	15/9/18	39, Granton Street, Cheetham, Manchester.
B/23001	Pte. SELINE, J. J.	26th Royal Fusiliers	7/10/16	Central Chambers, Fisher Street, Swansea,
63232	L/Cpl. SELMAN, H. D.	1/19th London Regt.	1/9/18	3, Crown's Hotel, Stoke Newington, London, N.
J/322	Pte. SERAMBER, C.	38th Royal Fusiliers	8/10/18	4, East Street, Stockpool.
J/966	Pte. SHAFT, J.	38th Royal Fusiliers	1/3/18	95, Becker Street, Manchester.
34462	Pte. SHALGOSKY, B.	9th York and Lancs. Regt.	9/4/17	30, Nile Street, Hull.
14229	A/Sgt. SHALL, I.	1st S. African Inf.	22/3/18	18a, Lovers' Walk, Fordsburg, Johannesburg.
2657	Pte. SHAPERO, C.	5th Royal Scots	27/9/15	16, Viewfield Terrace, Dunfermline.
132092	Pte. SHATGOFSKY, H.	8th M.G. Bn.	28/5/18	19, Booth Street, London, E.1.
8118	Pte. SHATZ, M.	3rd S. African Inf.	23/1/18	4, Pretoria Buildings, Johannesburg.
33887	Rfm. SHAW, J.	17th K.R.R.C.	20/9/17	111, Cambridge Road, London, E.1.
162614	Gnr. SHEARE, S.	1/1st Lowland H.B. R.G.A.	22/7/18	25, Campbell Street, Newcastle-on-Tyne.
17259	L/Cpl. SHENOW, W.	5th Royal Berks. Regt.	1/7/16	23, Freemont Street, London, N.E.
206	Pte. SHERMAN, G. J.	9th Australian Inf.	25/4/15	The Wentworth, Bordi Broch, Syd., N.S.W.
5108a	Pte. SHERMAN, L.	33rd Australian Inf.	2/10/17	Larissa, Nelson Street, Woollawra, Sydney.
5151	Rfm. SHERMAN, S.	2/8th West Yorks. Regt.	31/1/17	10, Brunswick Terrace, Leeds.
15500	Cpl. SHIBKO, I.	11th Welsh Regt.	18/9/18	231, Newport Road, Cardiff.
204389	Pte. SHILCO, E.	7th Royal West Kent Regt.	8/11/18	24, Choir Street, Salford, Manchester.
202619	Pte. SHIMBERG, M.	1/8th K.O.R. Lancs. Regt.	15/11/18	7, Exchange Street, Manchester.
12334	Pte. SHOWMAN, S.	1st K.O.R. Lancs. Regt.	23/10/16	4, Broughton Street, Manchester.
31224	Pte. SHULEBERG, S.	1st Royal West Kent Regt.	2/9/18	8, Benfleet Place, London, N.
27480	Pte. SHULMAN, I.	11th Essex Regt.	4/4/18	4/5, Josephine Houses, Thrawl Street, London, E.1.
33292	Pte. SHUSTER, D.	18th Lancashire Fusiliers	30/7/16	46, Weaver Street, London, E.C.
33285	L/Cpl. SHUSTER, M.	18th Lancashire Fusiliers	30/7/16	46, Weaver Street, London, E.C.
21348	Pte. SHYMAN, W.	19th King's Liverpool Rgt.	24/4/18	9, Duchess Street, Manchester.
108294	Spr. SIEGEL, H.	2nd Bn. Canad. Ry. Troops	8/11/17	Nevada Stock Farm, U.S.A.
6365	Pte. SILBERTHAU, R.	1st Australian Inf.	4/10/17	157, Enmoor Road, Newtown. N.S.W.
6939	Pte. SILDIN, D.	Royal Fusiliers	30/10/18	303, Newberry Avenue, Chicago, U.S.A.

N.C.O.'S AND MEN—Continued.

No.	Rank. Name.	Regiment.	Date of Death.	Address.
10929	Pte. SILLBERG, M.	9th West Riding Regt.	4/7/16	13, Elmwood Road, Leeds.
37400	L/Cpl. SILVER, A.	2nd (Gar.) Bn. Bedford Rgt.	25/10/18	77, Augusta Road, Ramsgate.
7351	L/Cpl. SILVER, B.	1st K.R.R.C.	27/7/16	17, Boulton Road, Southsea.
15524	Cpl. SILVER, I.	8th Canadian Inf.	21/6/15	14, Pleasant Square, New Haven, U.S.A.
204380	Pte. SILVER, J.	2/4th York & Lancs. Regt.	13/4/18	78, Manor Road, London, N.16.
21647	Cpl. SILVER, R.	12th Middlesex Regt.	17/2/17	3, Guy Street, London, S.E.
2815	Pte. SILVERMAN, A.	20th Australian Inf.	9/10/17	17, Thrush Road, Redeath by Sea, England.
652267	Rfm. SILVERMAN, H.	1/21st London Regt.	4/11/17	48, Cephas Street London, E.
14994	Pte. SILVERMAN, J.	14th Fld. Amb. Aus. A.M.C.	24/9/17	167, Newcastle Street, Perth, W.A.
R/25266	Rfm. SILVERMAN, P.	18th K.R.R.C.	21/9/17	48, Cephas Street, London, E.
9662	Pte. SILVERMAN, S.	1st Royal Berks. Regt.	17/2/15	12, Teesdale Street, London, E.
2176	Pte. SILVERSTEIN, L. B.	23rd London Regt.	16/9/16	47c, Clifton Gardens, London, W.
186241	Cadet SILVERSTEIN, H. M.	Canadian R.A.F.	10/2/18	32, Manor Road, Romford.
3/2743	Cpl. SILVERSTONE, H.	9th Essex Regt.	3/7/16	465, High Road, Leyton, London.
R/22093	Rfm. SILVERSTONE, L.	9th K.R.R.C.	27/5/17	79, Gold Street, London, E.
6508	Pte. SILVERSTONE, M.	1st London Regt.	7/10/16	57, Imperial Avenue, London, N.
28489	Pte. SILVERSTONE, M.	4th Bedford Regt.	19/7/18	56, Tudor Street, Hackney, London, N.E.
8342	Pte. SILVERSTONE, S.	39th Royal Fusiliers	6/2/19	
J/35694	Pte. SIMCOVITCH (WISE), M.	40th Royal Fusiliers	22/8/18	88, Waterloo Road, Manchester.
12990	Pte. SIMLO, R.	11th King's Liv'pool Regt.	23/3/18	71, Heywood Street, Manchester.
3469	Pte. SIMMONDS, D. J.	55th Australian Inf.	24/5/18	Yarra Street, Heidleberg, Vic.
2438	Pte. SIMMONS, A. E.	50th Australian Inf.	25/4/18	White Park, Werrabarra, N.S.W.
77175	Pte. SIMMONS, B. E.	16th Canadian Scottish Rgt.	8/8/18	136, Englefield Road, London, N.
5726	Pte. SIMMONS, J.	23rd Royal Fusiliers	8/9/18	8, St. Thomas Road, Stepney, London, E.
6416	Pte. SIMMONS, P.	20th Australian Inf.	21/5/18	4, Gotham Street, Glebe, Sydney.
572559	Rfm. SIMMONS, S.	17th London Regt.	24/8/18	2, Argyle Road, London, E.
L/39250	Gnr. SIMMONS, S.	B/77 Bde. R.F.A.	13/10/17	18, Duchess Street, London, E.
298299	Pte. SIMON, B.	59th Aux. Pet. Co., R.A.S.C.	8/9/17	25, Conway Grove, Harehills, Leeds.
4809	Pte. SIMONS, L. J.	18th Australian Inf.	29/9/17	54, Barden Street, Cook's River, N.S.W.
5913	Pte. SIMON, M.	3rd South African Inf.	12/4/17	P.O. Denver, Johannesberg, S. Africa.
33653	Pte. SIMON, M.	7th Loyal N. Lancs. Regt.	15/6/17	24, Devon Street, Liverpool.
105	Pte. SIMON, O.	9th Australian Inf.	6/5/15	Scolta Place, Auckland, N.Z.
8456	Rfm. SIMONS, A.	17th London Regt.	4/3/17	36, Varden Street, London, E.
24429	Flight-Sergt. SIMONS, A. S.	44th Squadron, R.A.F.	9/11/18	73, Casland Road, S. Hackney, London, N.E.
1478	Pte. SIMONS, L. J.	20th M.G. Bn.	10/1/17	London.
201704	Rfm. SIMONS, P.	10th K.R.R.C.	20/9/17	London.
S/355	Rfm. SINGER, E.	1st Rifle Brigade	7/11/14	11, Elm Flat, Windsor.
438	Rfm. SINGER, P.	2nd Rifle Brigade	26/9/15	16, Wickes Street, London.
1621	Pte. SINGER, S.	2nd Australian Inf.	24/7/16	167, Commonwealth Street, Surry Hills, Sydney.
21924	Pte. SIRWINSKY, J.	8th Canadian Inf.	20/5/15	Bialystok, Poland.
	Cpl. SISSENWAIN, L.	Canadian Inf.	1918	Toronto, Canada.
42874	Pte. SLIFKIN, I.	17th King's Liverpool Rgt.	30/4/18	85, Prescott Street, Liverpool.
2265959	Spr. SLONEMSKY, J.	Canadian Engineers	14/8/18	371, Freil Street, Ottawa, Ontario, Canada.
9433	Pte. SMITH, H.	2nd South Staffs. Regt.	25/9/15	2, South Street, Cork.

No.	Rank. Name.	Regiment.	Date of Death.	Address.
47339	Pte. SMITH, J. J.	22nd Northumberland Fus.	21/3/18	34, South Block, Houndsditch, London, E.C.
33412	Pte. SMOLENSKI, C.	11th East Lancs. Regt.	5/9/18	23, Great Oxford Street, Liverpool.
33847	Pte. SMULLEN, H.	16th Manchester Regt.	21/3/18	89, Stock Street, Manchester.
8643	Cpl. SNIDER, J.	2nd Bedford Regt.	2/7/18	30, Belgrade Road, London, N.
284	Pte. SNIDERS, S.	Royal Bucks. Hussars	21/3/15	Hope Villa, Wallace Road, London, N.
79638	Sgt. SOBEL, M.	Lkr. Lampson's M.M.G.C.	10/3/18	30, Maple Street, London, W.
J/1095	Pte. SOBORINSKY, P.	38th Royal Fusiliers	19/10/18	31, Heneage Street, London, E.1.
23/394	Pte. SOLBERG, B.	10th Durham L.I.	23/8/17	7, Turley Street, Manchester.
26892	Cpl. SOLKOW, A.	6th King's Shropshire L.I.	30/11/17	30, Edmund Street, Hanley.
1999	Pte. SOLNICK, E.	22nd Australian Inf.	29/7/16	55, Nicholson Street, Carlton, Victoria.
251908	Pte. SOLOMON, B.	1/6th Manchester Regt.	28/3/18	164, Conran Street, Manchester.
68993	Pte. SOLOMON, F.	23rd Royal Fusiliers	1/10/18	52, Clarence Street, Gravesend, Kent.
9777	L/Cpl. SOLOMON (SULLIVAN), H.	1st Border Regt.	11/6/15	25, Mossford Street, London, E.
47557	Pte. SOLOMON, I.	26th Northumberland Fus.	24/4/17	24, Cephas Street, London, E.
6386	Cpl. SOLOMON, J. (M.M.)	2nd Middlesex Regt.	31/10/16	7, Code Street, London, E.
267275	Sig. SOLOMON, J.	1/4th Seaforth Highlanders	20/7/18	65, Ickburgh Road, London, N.E.
29058	Pte. SOLOMON, J.	1/5th R. Warwick Regt.	10/8/17	39, Whitehorse Lane, London, E.
2418	Pte. SOLOMON, L.	44th Australian Inf.	9/6/17	Jordancup, W. Australia.
15218	Pte. SOLOMON, L. E.	13th Australian Arty.	16/10/17	Longford, Tasmania.
	W.O. SOLOMON, M.	H.M.S. "Queen"	1916	
1367	Pte. SOLOMON, M.	32nd Australian Inf.	18/8/16	47, Hay Street, Subiaco, N.S.W.
35042	Pte. SOLOMON, M.	23rd Northumberland Fus.	9/4/17	9, Pannure Place, Edinburgh.
7449	Pte. SOLOMON, M.	1st Scots Guards	17/9/14	19, Clive Terrace, Great Horton, Bradford.
34657	Pte. SOLOMON, N. C.	15th R. W. Fusiliers	14/10/16	Jewish Cemetery, Plashet, London, E.
63810	A/C.Q.M.S. SOLOMON, R.	Can. Inf. Brit. Col. Regt.	5/12/18	Vancouver.
2960	Sgt. SOLOMONS, A.	12th Middlesex Regt.	26/9/16	6, Abersham Road, London N.
43440	Pte. SOLOMONS, A.	10th Royal Dublin Fusiliers	28/4/17	1, Regal Place, London, E.
570657	L/Cpl. SOLOMONS (SELMAN) B.	1/17th London Regt.	6/12/17	25, Sonning Buildings, London, E.
40406	Pte. SOLOMONS, C.	1/6th Seaforth Highlanders	25/10/18	8, Reade Avenue, Blackpool.
R/23189	L/Cpl. SOLOMONS, F.	9th K.R.R.C.	21/3/18	12, Frostie Mansions, London, E.
474071	Rfm. SOLOMONS, H.	1/12th London Regt.	2/12/17	34, Ivy Street, London, N.
5540	Rfm. SOLOMONS, H.	6th London Regt.	21/2/17	15, Bancroft Road, London, E.
324414	Rfm. SOLOMONS, H.	1/6th London Regt.	30/11/17	55, Wentworth Street Dwellings, London, E.
5/8830	Rfm. SOLOMONS, I.	1st Rifle Brigade	2/11/14	88d, Pelham Street, London, E.
54863	2/A.M. SOLOMONS, J.	4th Sq. R.A.F.	6/1/18	3, Maidman Street, London, E.
8830	Rfm. SOLOMONS (KNOWLES), J.	1st Rifle Brigade	2/11/14	6, Thackeray Buildings, Russell Square, London, W.
J/3059	Sgt. SOLOMONS, L.	40th Royal Fusiliers	21/8/18	45, High Street, Marylebone, London, W.
R/9593	Rfm. SOLOMONS, L.	1st K.R.R.C.	27/7/16	1, Buckle Street Buildings, London, E.
26368	Pte. SOLOMONS, M.	3rd Worcester Regt.	13/7/16	44, Rectory Square, London, E.
21318	L/Cpl. SOLOMONS, M.	8th Middlesex Regt.	24/8/18	5, Cromer Street, London, W.C.
27226	Rfm. SOLOMONS, M.	2nd K.R.R.C.	31/3/18	276, Cambridge Road, London, N.E.

N.C.O.'S AND MEN—Continued.

No.	Rank. Name.	Regiment.	Date of Death.	Address.
5513	Pte. SOLOMONS, M.	13th London Regt.	16/7/16	16, Willow Buildings Road, London, N.
62478	Pte, SOLOMONS, S.	2nd Royal Fusiliers	20/10/18	39, Harman Street, London, N.
572664	Rfm. SOLOMONS, S.	17th London Regt.	6/2/18	4, Anglesea Street, London, E.
29116	Pte. SOLOMONS, T.	7th R. Dublin Fusiliers	8/6/17	18, Beach Street, Manchester.
	Steward SPANIER, M. H.	H.M.S. "Queen Mary"	1916	
194083	Gnr. SPEAKMASTER, E.	50th Bde. R.F.A.	2/10/18	110, Jamaica Street, London, E.1.
202776	Pte. SPEAR, M.	2/1st London Regt.	17/5/17	126, Wentworth Dwellings, London, E.
9437	Pte. SPERO, J.	1st Dorset Regt.	3/5/15	53, Artingworth Street, West Ham, London.
3141	Rfm. SPERO, M.	17th London Regt.	17/9/15	15, Cecil Street, London, E.
330253	Pte. SPILG, W.	9th Highland L. I.	28/5/17	64, Jamieson Street, Glasgow.
A/204188	Rfm. SPRINGER, M.	13th K.R.R.C.	4/11/18	35, Kyverdale Road, London, N.
302933	Rfm. SPURLING, M. W.	1/L.R.B.	15/8/17	67, Blenheim Gardens, London, N.W.2.
17809	Rfm. SPURLING, S.	1st Rifle Brigade	15/6/18	20c, Newcastle Place, London, E.1.
9731	Pte. STAAL, E.	2nd Royal Scots	26/11/14	5, Canrobert Street, London, E.
62526	2/A.M. STABINSKY, I.	R.A.F.	25/4/17	5, Tottenham Street, London, W.1.
2685	Rfm. STAHL, E. F.	21st London Regt.	25/5/15	118, Kennington Road, London, S.E.
36773	Sgt. STAHL, J.	7th E. Lancs. Regt.	23/9/17	1, Bellott Street, Manchester.
6427	Pte. STAMM, I. (WASHINGTON, C.)	1st King's Liv'pool Regt.	10/3/15	98, Wentworth Buildings, London, E.
20831	Spr. STANDER, B.	23rd Fld. Coy. R.E.	9/5/15	16, Denmark Street, London, E.
491141	Pte. STAWGKRY, S. M.	42nd Canadian Inf.	9/4/17	Georgetown, Ontario, Canada.
84239	Gnr. STEIN, D.	41st T.M.B., R.G.A.	18/5/18	64, Dixon Avenue, Glasgow.
24148	Pte. STEIN, L.	20th Middlesex Regt.	23/11/17	16, Challis Court, London, E.
2778	L/Cpt. STEIN, W.	58th Australian Inf.	12/5/17	102, Bull Street, Cook Hill, Newcastle, N.S.W.
41604	Pte. STEINBERG, A.	17th W. Yorks. Regt.	31/8/17	17, Meanwood Street, Leeds.
2218a	Pte. STEINBERG, A. J.	9th Australian Inf.	20/4/16	123, Queen Street, Brisbane, Queensland.
23708	Pte. STEINBERG, E.	15th D.L.I.	3/2/16	42, Nile Street, Sunderland.
24046	Pte. STEINBERG, H.	2nd R. W. Surrey Regt.	11/12/16	4, Donovan Road, Muswell Hill, London, N.
40287	Pte. STEINBERG, I.	1st Cameron Highlanders	21/9/16	17, Meanwood Street, Leeds.
27348	A/Sgt. STEINBERG, J. I.	R.A.F.	4/6/18	24, Leopold Terrace, Leeds.
M/252777	Pte. STEINBERG, M. L.	1st Base D., M.T. R.A.S.C.	8/11/18	39, Trafalgar Street, Leeds.
20565	L/Cpl. STEINBERG, S. R.	12th Middlesex Regt.	17/7/16	22, Brondesbury Park, London, N.W.
41990	Pte. STEPHAM, S.	2nd Bedford Regt.	1/7/18	10, Cavendish Place, Brighton.
257	Pte. STERN, H.	Zion Mule Corps	30/5/15	Alexandria.
	Stoker STERN, W.	H.M.S. "Pathfinder"	5/9/14	Bell Lane, London, E.
15720	Pte. STERN, M.	8th S. L. I. attd. T.M.B.	19/8/17	100, Blenheim Street, Newcastle-on-Tyne.
319489	Pte. STERNHEIM, A. H.	R.A.S.C.	8/11/18	22, Gloucester Road, Newcastle-on-Tyne.
39396	Pte. STIBBE, M.	2nd Northumberland Fus.	12/10/18	5, Cleveland Gardens, London, E.
324	Pte. STIEBEL, L.	13th Australian Inf.	3/5/15	44, Garfield Street, Launceston, Tasmania.
R/19682	L/Cpl. STODEL, I. A.	16th K.R.R.C.	25/9/17	95, High Street, Merton.
10821	Pte. STODEL, J.	8th West Riding Regt.	12/8/15	14, Whitelock Street, Leeds.
11479	Pte. STOMOFF, M.	23rd Middlesex Regt.	1/10/16	63, Bacon Street, London, E.
1060097	Pte. STONE, A.	Royal Canadian Regt.	12/9/18	Yarmouth, S. Nova Scotia, Canada.
59875	Pte. STONE, H.	1/6th Manchester Regt.	27/9/18	156, Dale Street, Liverpool.

No.	Rank. Name.	Regiment.	Date of Death.	Address.
33502	Pte. STONE, R.	16th Manchester Regt.	23/4/17	11, Lancaster Buildings, Manchester.
204687	Pte. STONE, W.	2/1st London Regt.	20/5/17	15, Woodland Terrace, Abercarn, Mon.
6550	Rfm. STOTT, J.	1/8th London Regt.	7/10/16	22, Maple Street, London, W.
12721	Pte. STRASSBERG, G. L.	1st K.O. Yorks. L.I.	23/7/15	105, Scotland Street, Sheffield.
2869	Rfm. STRAUSS, A. L.	17th London Regt.	24/5/15	9a, Little Alie Street, London, E.
37746	Pte. STRAUSS, I.	11th S. Wales Borderers	29/8/17	45, Heneage Street, London, E.
3325	Pte. STRAUSS, R. A.	2nd London Regiment	13/11/15	2, Daleham Gardens, Hampstead, London, N.W.
S/17055	Rfm. STRELITZ, L.	16th Rifle Brigade	16/10/16	331, Barking Road, London, E.
5980	Pte. STRELLSOF, W.	4th London Regt.	9/9/16	2, Pacific Road, Canning Town.
J/915	L/Cpl. STRONG, H.	38th Royal Fusiliers	2/11/18	243, Cornwall Road, Kensington, London, W.1.
3518	Cadet STYER, W. B.	28th London Regt.	3/11/16	12, Wedderburn Road, London, N.W.
616149	Rfm. SUCKLING, H.	1/19th London Regt.	1/9/18	95, Charles Street, London, E.
380311	Pte. SUCKMAN, J.	13th King's Liverpool Rgt.	31/8/18	135, Redman's Road, London, E.
27829	L/Cpl. SUGARMAN, M.	17th Manchester Regt.	30/7/16	142, Elizabeth Street, Salford.
4144	Pte. SUGARMAN, M.	4th London Regt.	9/9/16	65, Newark Street, London, E.
10/1331	Pte. SUGARMAN, S.	12th East Yorks. Regt.	15/8/16	Lake Hotel Buildings, Boksburg, Transvaal.
73302	Pte. SULKIN, M.	184th M.G.C.	20/1/18	55, Teesdale Street, London, E.
30749	Gnr. SULTAN, J.	90th M.G.C.	9/7/16	14, Great Passage Street, Hull.
276	Pte. SUSMAN, J.	1/1st Bucks. Battn.	15/8/16	146, Brunswick Street, London, N.E.
80304	Pte. SWANGER, C.	4th Middx. Inf. Lab. Coy.	28/11/18	30, Townley Street, Cheetham, Manchester.
5159	Pte. SWEDLOFF, S.	1/7th London Regt.	24/2/17	109, Redman Road, London, E.
48423	Pte. SWEDE, J. A. M.	14th Royal Warwick. Regt.	25/8/18	21, Albany Road, Liverpool.
612068	Pte. SWERDLEN, H.	1/19th London Regt.	21/3/18	London.
2/6827	Pte. SYKES, R.	2nd London Regt.	10/5/17	132, Amhurst Road, London, N.E.
41857	Pte. SYMON, I. D.	1st K.O.S.B.	23/10/18	45, Great Patrick Square, Edinburgh.
2371	Pte. SYMONS, E.	22nd Australian Inf.	4/10/17	3, Egal Street, Richmond, Victoria, Australia.
493415	Rfm. TANNEN, P.	2/6th London Regt.	13/12/17	49, Sydney Road, Stoke Newington, London, N.E.
1898	Pte. TARASOV, S.	34th Australian Inf.	8/5/18	
8347	L/Cpl. TASCH, F. G.	1st Border Regt.	14/5/15	3, Ellingham Road, Shepherd's Bush, London, W.
41820	Pte. TAYLOR, A.	2nd Royal Scots Fusiliers	30/9/18	29, Crown Street, Glasgow.
1122	Cpl. TAYLOR, J.	1st Lancashire Fusiliers	25/4/15	21, Portland Road, Bradford.
5925	Pte. TAYLOR, H.	25th Australian Inf.	6/10/17	99, Brunswick Road, Birmingham.
2552	Pte. TEITELBAUM, A.	2/10th London Regt.	15/2/17	45, Morning Lane, Hackney, London, N.E.
21/5008	Pte. TENNENBAUM, J.	2nd London Regt.	8/9/16	181, Vallance Road, London, E.
472499	Rfm. TENNENS, J.	1/12th London Regt.	25/4/18	1, Carlton Terrace, Swansea.
J/148	C.S.M. TENNENS, P.	38th Royal Fusiliers	18/10/18	33, Turnham Green Terrace, London, N.
S/17779	Rfm. THEOBALD, J.	1st Rifle Brigade	25/6/18	15, Winterton Street, London, E.
115200	Pte. TOBIAS, J.	8th M.G. Bn.	25/3/18	117, Bedford Street, London, E.
8/397	Rfm. TOBIAS, J.	1st Rifle Brigade	1/7/16	6, Elsie House, Philip Street, London, E.
267261	Pte. TOMPOFSKI, M. (M.M.)	1/8th West Yorks. Regt.	28/9/18	29, St. Luke Street, North Street, Leeds.
6968	Pte. TORRES, S. D.	10th Royal Fusiliers	17/11/16	29, Goulden Road, Withington, Manchester.
J/2716	L/Cpl. TRACHTENBERG, M. I.	39th Royal Fusiliers	12/10/18	2, Somali Road, London, N.W.

N.C.O.'S AND MEN—Continued.

No.	Rank. Name.	Regiment.	Date of Death.	Address.
146227	Cpl. TRAGHEIM, E.	4th Special Battn. R.E.	29/6/16	12, Battlefield Gardens, Langside, Glasgow.
775	Rfm. TRAGHEIM (TRAVERS), E.	8th Rifle Brigade	6/7/15	12, Battlefield Gardens, Langside, Glasgow.
66093	Pte. TRAPPLER, A. E.	10th Balloon Sect., R.A.F.	15/7/18	59, Lorna Road, Hove, Sussex.
72560	L/Cpl. TRESMAN, H. J.	2nd West Yorks. Regt.	26/5/18	171a, Mare Street, London, N.E.
1750	Pte. TRIGGER, S. W.	50th Australian Inf.	16/8/16	Hamilton, Victoria.
34327	Pte. TROTSKEY, S. R.	7th Fld. Amb. R.A.M.C.	14/6/17	105, Cambridge Road, London, E.
1246	Tpr. TRUEFITT, C. J.	Essex Yeomanry	14/5/15	32, Cranbourne Gardens, London, S.E.
J/647	Sergt. TRUEFITT, E. E.	39th Royal Fusiliers	29/8/18	9, Duke Street, London, W.1.
M/40680	Pte. TUBB, J.	1144th Coy., R.A.S.C.	25/11/18	54, Barnsley Street, Bethnal Green, London, E.
16701	Pte. TYLER, A.	4th South African Inf.	1916	Park Hotel, Bethlehem, S. Africa.
17032	L/Cpl. TYMON, R.	1st Royal Welsh Fusiliers	21/5/18	128, West Leigh Lane, West Leigh, Lancs.
J/3904	Pte. UNAL, H.	38/40th Royal Fusiliers	22/3/19	18, Lord Street, Cheetham, Manchester.
204079	Pte. VALENCIA, H.	1/2nd London Regt.	16/8/17	40, South Grove, London, E
184984	Flight Cadet VALENTINE, J.	R.A.F.	18/8/18	Johannesburg, South Africa.
1030632	Pte. VALINS, S.	13th Canadian Inf.	8/8/18	28, Chaple Place, Liverpool.
2663	Pte. VALLANCE, D.	1st Black Watch	8/10/15	Fifeley Cabinet Works, Duntocher, Scotland.
43756	Pte. VANDERLIND, M. S.	R.A.M.C.	18/8/15	20, Northcote Road, Bournemouth.
14529	Pte. VAN ENGLE, S.	10th Essex Regt.	5/7/16	32, Eric Street, London, E.
139515	Bdr. VAN LEER, A.	D/331 Bde. R.F.A.	16/12/17	24, Bishop's Road, Cambridge Heath, London, N.E
5762	Pte. VAN LOCKEN, J. N.	2/1st London Regt.	14/5/17	123, Brunswick Buildings, Aldgate, London, E.
53146	Sgt. VAN PRAAG, B.	15th D.L.I.	4/10/17	101, Caledonian Road, London, N.1.
3448	Rfm. VAN RYN, D.	9th London Regt.	24/4/15	Willesden Cemetery, London, N.W.
2641	Rfm. VAN THAL, M.	2nd Rifle Brigade	9/5/15	91, Addison Gardens, London, W.
20110	Pte. VAN THAL, M. J.	24th Royal Fusiliers	26/4/17	100, Sutherland Avenue, London, W.
30783	Pte. VAN WHYE, S.	9th Lancashire Fusiliers	6/9/17	44, Yale Court, Honeybourne Road, London, N.W.
1730	Dvr. VERIEN, E.	6th D.A.C., R.F.A.	5/3/17	31, Tenter Street, London, E.
202834	Pte. VERBLOWSKY, H.	2/1st London Regt.	14/9/17	84, High Street, Whitechapel, London, E.
35722	Pte. VIGDOSKY, H.	11th S. W. Borderers	31/1/17	42, Jane Street, Commercial Road, London, E.1.
199890	L/Cpl. VINEFSKY, A.	70th Labour Company	13/4/18	36, Bedford Street, Commercial Road, London, E.
42509	Pte. VOGEL, E.	97th T.M.B.	9/7/17	106, Elizabeth Street, Cheetham, Manchester.
37561	Gnr. VORZANGER, B.	124th Hy. By. R.G.A.	15/7/16	144, Wellbourne Road, Tottenham, London, N.
4451	Cpl. WACHMAN, R.	48th Australian Inf.	11/4/17	179, Lake Street, Perth, W.A.
7800	Pte. WAGNER, H.	18th Army Cyclist Corps	21/10/17	80, Hedsor Buildings, London, E.2.
5421	Pte. WALLACK, M.	1/6th West Yorks. Regt.	11/10/18	5, Holme's Avenue, London, E.
557816	Pte. WANGER N.	1002nd Labour Corps	15/9/18	67, Kingsland Road, London, E.
1783	Sgt. WARTMAN, A. E.	Canadian A.M.C.	16/10/16	Newburgh, Ontario, Canada.
461378	Pte. WASKEY, S.	44th Canadian Inf.	25/10/16	58, Powis Street, Woolwich, London, S.E.
3923	Pte. WATCHMAN, A. E.	50th Australian Inf.	16/8/16	Coromandel Valley, S. Australia.
1147	Sgt. WEIHS, L.	1st Royal Fusiliers	14/4/17	396, City Road, London, E.C.
6029	Rfm. WEIL, R. C.	9th London Regiment	24/9/16	102, Grosvenor Road, London, N.

No.	Rank. Name.	Regiment.	Date of Death.	Address.
30831	Pte. WEIN, M.	1st R. W. Kent Regt.	27/9/18	8, Bruce Grove Road, Tottenham, London, N.
X/225	Pte. WEINBERG, A.	S. African Medical Corps	17/10/18	Grand Hotel, Kimberley, S. Africa.
50008	Pte. WEINBERG, H.	1st Garr. Bn. Bedford Rgt.	9/10/18	85, Bedford Street, London, E.
35757	Pte. WEINBERG, H.	1st Manchester Regt.	9/1/17	79, Stocks Street, Manchester.
J/1042	Pte. WEINBERG, W.	38th Royal Fusiliers	26/10/18	126, Vallance Road, London, E.1.
2538	Rfm. WEINER, J. D.	1/5th London Regt.	1/7/16	25, Spital Square, London, E.
283399	Pte. WEINER, P.	2/4th London Regt.	14/5/17	72, Nelson Street, London, E.
695	Pte. WEINGOTT, A. A.	13th Australian Inf.	2/5/15	380, Annadale Street, Annadale, N.S.W.
127	Pte. WEINGOTT, S.	1st Australian Inf.	5/6/15	380, Annadale Street, Annadale, N.S.W.
5748	Pte. WEISBERG, J.	4th Middlesex Regt.	26/10/14	109, Albert Road, W. Kilburn, London, N.W.
260196	Pte. WELT, H.	8th Worcester Regt.	27/8/17	12, Shepherd Street Buildings, London, E.
366	Pte. WERTHEIMER, B.	Zion Mule Corps	10/8/15	Alexandria.
1022	Pte. WESTERBERG, E. A.	38th Australian Inf.	11/10/17	South Port, Queensland.
252388	Cpl. WHITE, G. B.	2/3rd London Regt.	15/5/17	7, Adam Street, London, W.
41866	Pte. WHITE, J.	70th Labour Coy.	24/9/17	59, Teneriffe Street, Manchester.
5469	Pte. WHITE, J. R.	4th S. African Inf.	15/10/16	37, Elight Street, Vrededorp, S. Africa.
545	Pte. WHITE, M.	51st Australian Inf.	25/4/18	196, Royal Street, E. Perth, W.A.
1792	Sgt. WHITEFIELD, C. S. (M.S.M.)	4th Australian Inf.	17/4/18	78, Voord Street, Johannesburg, S. Africa.
88839	Pte. WHITEFIELD, L.	152nd M.G.C.	22/11/17	125, Hospital Street, Glasgow.
20655	Pte. WHITESMAN, N.	10th R. Warwick Regt.	9/6/17	417, Mile End Road, London, E.
9526	Pte. WILLIAMS, F.	2nd R. Irish Rifles	10/8/17	67, Tylacelyn Road, Penygraig, S. Wales.
442831	Pte WILLIAMS, J.	2nd Canadian Inf.	3/9/16	65, 125th Street, New York, U.S.A.
141430	Pte. WILLIAMS, N. A.	206th M.G.C.	21/3/18	172, Green Street, Bethnal Green, London, E.
2269	Pte. WILSON, B. G.	57th Australian Inf.	5/3/18	Bennett Street, Long Gully, Bendigo, Victoria.
141927	Pte. WINSTONE, J. (WAINSTAIN)	13th Brigade, R.F.A.	1916	62, Adelphi Street, Glasgow.
3963	Cpl. WITTNER, H.	22nd Australian Inf.	21/2/17	Dalgety Street, St. Kilda, Victoria.
9118	Pte. WOLF, H.	1st Royal Fusiliers	9/6/15	80, Canonbury Avenue, London, N.
21366	Pte. WOLFE, S.	2nd Auckland I.B., N.Z.	1/9/18	36, Crown Street, Newcastle.
204304	Pte. WOLFSBERGEN, H.	2/1st London Regt.	14/9/17	73, Stoke Newington Road, London, N.
115620	Pte. WOLLMAN, M.	227th M.G.C.	25/11/17	30, Great Garden Street, London, E.
3619	Pte. WOOD, B.	24th Royal Fusiliers	30/4/17	71, Tachbrook Street, London, S.W.
269457	Pte. WOODMAN, M.	2/7th King's Liverpool Rgt.	26/6/17	216, Bury New Road, Manchester.
3230199	Pte. WOODROW, A.	4th Canadian Inf.	31/8/18	695, Markham Street, Toronto.
2318	Pte. WOODS, L.	3rd Australian Inf.	26/9/17	18, Dick Street, Chippendale, Sydney.
A/204003	Rfm. WOOLF, B. J.	13th K.R.R.C.	23/8/18	2, Colberg Place, Stamford Hill, London, N.
332364	L/Cpl. WOOLF, H.	9th King's Liverpool Regt.	28/8/18	35, Great Oxford Street, Liverpool.
G/68446	Pte. WOOLF, H. B.	2/2nd London Regt.	26/10/17	128, Wheeler Street, Birmingham.
146370	Pnr. WOOLF, H. L.	1st Bn. Special Bde., R.E.	1/7/16	22, Belsize Park Gardens, London, N.W.
43305	Rfm. WOOLF, H.	15th Royal Irish Rifles	27/4/18	1, New Street, Upper Baker Street, London, N.W.
18845	Rfm. WOOLF, J.	16th K.R.R.C.	12/8/16	130, Hogarth Houses, London, E.
43564	Pte. WOOLF, J.	9th King's Own Yorks. L.I.	28/4/17	23, Brady Street Buildings, London, E.
43389	Pte. WOOLF, J.	9th Royal Irish Rifles	21/8/17	19, Esmond Road, London, W.

N.C.O.'S AND MEN—Continued.

No.	Rank. Name.	Regiment.	Date of Death.	Address.
1354	Pte. WOOLF, J. L.	6th London Regt.	20/5/15	49, Mortimer Street, Kensal Rise, London, N.W.
52072	Pte. WOOLF, L.	1st Cheshire Regt.	28/6/18	53, Rothschild Buildings, London, E.
42488	Pte. WOOLF, M.	5th South Wales Borderers	7/6/18	24, Jaes Street, Covent Garden, London, W.
2520	Rfm. WOOLF, N.	17th London Regt.	17/9/15	14, Lincoln Street London, E.
202430	Pte. WOOLF, R.	3/5th Lancashire Fusiliers	10/10/17	37, Dow Street, Salford, Manchester.
C/3059	Sig. WOOLF, S.	17th K.R.R.C.	20/9/17	68, Walsingham Road, Hove, Sussex.
30661	Pte. WOOLFE, S.	13th Royal Scots Regt.	15/9/16	39, Apsley Place, Glasgow.
24700	Pte. WOOLFSON, S.	1st Royal Warwick. Regt.	1/11/18	54, Leazes Park Road, Newcastle,
21290	Pte. WOOLMAN, A.	15th Durham L.I.	16/9/16	14, Broomhall Street, Sheffield.
324771	Rfm. WOLLMAN, E.	1/17th London Regt.	1/9/18	30, Great Garden Street, London, E.
4495	Pte. WRIGHT, J.	1/1st Bucks. Battn.	8/9/16	66, Settles Street, London, E.
33602	Rfm. WYLER, J. M.	1/15th London Regt.	23/3/18	6, Brandreth Road, Balham, London, S.W.
47208	Pte. WYNE, J. B.	19th Manchester Regt.	2/8/17	37, Brompton Street, Manchester.
40310	Pte. YAFFIN, J.	18th W. Yorks. Regt.	2/3/17	5, Russell Place, Woodhouse Lane, Leeds.
7028	Pte. YUTKOVITCH, M.	1st London Regt.	7/4/17	18, Spital Street, London, E.
804	Pte. ZANDER, C. O.	10th Australian Inf.	22/8/16	
	Pte. ZAOUI, M.	Zion Mule Corps	17/5/15	Alexandria.
29566	L/Cpl. ZEILER, M.	1st R. Welsh Fusiliers	14/5/17	66, Bridon Ferry Road, Neath, S. Wales.
270158	Pte. ZELINSKY, A.	Canadian Inf.	14/10/18	82, Grove Street, London, E.2.
7999	Pte. ZEPPENFIELD, P.	2nd W. Riding Regt.	18/4/15	21, Rodney Bridge, London, E.1.
423346	Pte. ZIEGELMAN, S.	2/10th London Regt.	4/8/17	32, King Edward Street, London, N.E.
9881	Pte. ZIMMERMAN, H.	2nd Oxford and Bucks. L.I.	21/10/14	60, Royal Arcade, Weston-Super-Mare.
C/6123	Rfm. ZIMMERMAN, J.	16th K.R.R.C.	24/4/17	34, Kensington Gardens, Birmingham.
J/761	Pte. ZIMMERMAN, M.	39th Royal Fusiliers	8/10/18	34, Kensington Gardens, Birmingham.
42533	Pte. ZIMMERMAN, N.	2nd Yorkshire Regt.	8/5/18	34, Kensington Gardens, Birmingham.
267774	Pte. ZIMMERMAN, N.	2/7th Notts. & Derby Regt.	21/3/18	184, High Street, Shadwell, London, E.
14678	Pte. ZIMMERMAN, S.	5th Oxford and Bucks. L.I.	24/8/16	34, Kensington Gardens, Birmingham.
584148	Pte. ZISKIND, H.	14th South Lancs. Regt.	4/11/18	19, Belgravia Street, London, E.
11057	Pte. ZODICKSON, H.	18th K. Liverpool Regt.	1/7/17	11, Southampton Street, Fitzroy Square, London, W.
73055	L/Cpl. ZOLOWSKI, E. (M.M.)	9th Notts. and Derby Regt.	4/11/18	7a, King Edward Road, London, N.E.
204673	Pte. ZOTNICK, M.	2/5th Y. and Lanc. Regt.	11/4/18	80, Allen Street, Sheffield.

Roll of Honour.

Additional List.

Officers.

Name.	Regiment.	Date of Death.	Address.
Lieut. FEINHOLS, H.	Cape Corps	8/10/18	Kimberley, S. Africa.
Lieut. JOFFE, W. (D.S.O.)	K.O.Y.L.I. attached R.A.F.	1/10/18	Kimberley, S. Africa.
Lieut. JOSEPHI, E. H.	R.A.S.C.	23/1/17	North View, Granville Road, N. Finchley, N.
Cadet LEVENE-DAVIS, J. H.	Inns of Court O.T.C.	18/1/16	3, Cleve Road, London, N.W.
Lieut. LEVY, J.	1/5th Norfolk Regt.	19/4/17	2, Thornfield Road, Linthorpe, Middlesbrough.
2nd-Lieut. SOLOMON, K. M. H.	11th Gloucestershire Regt.	18/9/15	c/o London Bank of Australia, 71, Old Broad Street, London, E.C.

N.C.O.'s and Men.

No.	Name.	Regiment.	Date of Death.	Address.
5227	Pte. APPLE, A. N.	4th Cameron Hrs.	10/10/16	P.O. Box 75, Aluval North, Cape Province, S. Africa.
45217	Pte. ARONHEIM, S.	1st Essex Regt.	23/8/18	8, Newbold Street, E.1.
17446	Pte. ARONSON, M.	9th Royal Fusiliers	30/11/17	90, White Horse Lane, Mile End, London, E.
1480	Sergt. BAMBERG, M.	1st Northumberland Fus.	24/8/14	9, Queen's Block, Stoney Lane, London, E.
6738	Pte. BENNETT, D.	R.A.M.C.	23/9/18	103, Foulden Road, London, N.16.
29303	Pte. BERMAN, S.	4th King's Liverpool Regt.	19/8/16	93, Linacre Road, Litherland, Liverpool.
	Pilot BEST, D.	Mersey Pilot Service	29/12/18	70, Brunswick Road, Liverpool.
63121	Q.M.S. CONQUY, J. S.	R.A.M.C.	27/12/18	50, Clifton Gardens, London, W.
27211	Pte. COPELAND, P.	15th Hampshire Regt.	7/6/17	207, Waddell Street, Glasgow.

N.C.O.'S AND MEN—Continued.

No.	Name.	Regiment.	Date of Death.	Address.
J/58	Pte. CREGOR, C.	38th Royal Fusiliers	3/6/19	56, Victoria Park Road, London, N.E.
282873	Pte. DAVIES, B.	1/4th London Regt	4/11/18	94, Fairholt Road, London, N.
13848	Pte. DAVIS, S.	Army Cyclist Corps	2/5/17	253, Hawthorne Road, Liverpool.
	S/Gnr. EMANUEL (KELLY), J.	Royal Navy	6/1/19	4455, Dover Street, Chicago, U.S.A.
23802	Pte. FRIEDLANDER, H.	R.A.M.C.	14/7/16	86, Imperial Avenue, Stoke Newington, London, N.E.
451104	Pte. FURST (HURST), H.	1/11th London Regt.	5/3/18	24, Burma Road, London, N.16.
901158	Gnr. HART (ASSENHEIM) P.	D/290 Bgde. R.F.A.	15/10/17	4, Russell Street, Brighton, Sussex.
491966	Pte. ISAACS, I. E.	2/13th London Regt.	25/5/17	39, Manor Road, London, N.16.
358589	Pte. KAFKEVITCH, E.	10th King's Liverpool Regt.	3/7/17	94, Stock Street, Cheetham, Manchester.
G/68140	Pte. KITCHENOFF, W.	13th Royal Fusiliers	5/4/18	46c, Friar Stile Road, Richmond.
385113	Pte. KLEIN, M.	2/8th London Regt.	2/10/17	
	Pte. KOVANSKI, I. M.	2nd S. African Infy.	8/10/18	Kimberley, S. Africa.
11605	Pte. LEVENTHAL, M.	1st Highland L. Infy.	19/12/14	62, Causewayside, Edinburgh.
46652	Pte. LEVEY, I.	16th Manchester Regt.	5/4/17	287, Bury New Road, Manchester.
1908	Cpl. LIPSCHITZ, L.	S.A.M.C.	9/10/18	Kimberley, S. Africa.
9034	L/Cpl. MICHAELS, J.	2nd Somerset L. Infy.	20/6/19	42, Hogarth Houses, London, E.
42478	Pte. MIKETANSKY, L.	11th Hampshire Regt.	17/5/18	10, Tottenham Street, London, W.C.
S/27256	Rfm. NIEMAN, E	16th Rifle Brigade	14/2/17	59, Shut Road, Fairfield, Liverpool.
39825	Pte. NEWHOUSE, M.	14th Highland L. Infy.	24/11/17	119, Upper Adelaide Street, Blackpool.
23019	L/Cpl. ROSE, H.	166th Coy. M.G.C.	30/11/17	24, Rosemount Avenue, Orangezicht, S. Africa.
11355	Pte. SLONIMSKI, S.	8th C.M.R.	16/12/15	
27193	Pte. SMOLLEN, D.	7th Training Res. Batt.	28/9/17	227, Newport Road, Middlesbrough
6184	Telegraphist SOLOMON, M.	R.N.V.R.	4/10/18	4, Colberg Place, Stamford Hill, London, N.16.
24001	Cpl. STEINBERG, E.	2nd R.W. Surrey Regt.	27/10/18	4, Donovan Road, Muswell Hill, London, N.
6817	L/Cpl. STERN, P. (M.M.)	10th Northumberland Fus.	29/10/18	100, Blenheim Street, Newcastle-on-Tyne.
42618	Pte. VANDER MOLEN, S.	1/8th Royal Scots	2/1/19	56, Cressy Houses, Stepney, London, E.
126694	Gnr. WOLFE, S.	165 A.A. Batty. R.G.A.	18/12/18	15, Cobb Street, Boston, Mass., U.S.A.
17470	Pte. WORMAN, A. A.	7th East Kent Regt.	4/8/18	5, Doveton Street, London, E.1.

OFFICIAL RECORDS OF GALLANT DEEDS

From the "London Gazette."

MILITARY CROSS.

Capt. Daniel S. Aarons, Australian Infantry.

"For conspicuous gallantry and devotion to duty. He took command of his company and led his men forward with great gallantry. Later, he went back under the most intense fire to report the situation." †

Capt. Everard Cecil Abraham, M.B., Royal Army Medical Corps.

"For conspicuous gallantry and devotion to duty when in charge of a bearer division during seven days' operations. The rapid and efficient clearing of wounded from the field was largely due to his efforts. During a heavy gas shell bombardment he led his bearers through the barrage to rescue men affected by the gas."

Sec.-Lieut. Leslie Abraham, Yeomanry.

"For conspicuous gallantry and devotion to duty. When the enemy attacked his position, by his skilful leadership he beat off three separate attacks inflicting heavy casualties on the enemy, and maintained his position intact."

Lieut. Frank Abrahams, Royal Field Artillery.

"For conspicuous gallantry and devotion to duty. As battery signalling officer, regardless of personal safety, he superintended the mending of wires under heavy shell fire, encouraging the signallers and men of the battery in their task by his example of energy and devotion to duty."

Lieut. Ernest Ansell, 1st Bn. Canadian Infantry.

"During the operations near Upton Wood on 30th August, 1918, he led his platoon with great skill and gallantry in face of heavy fire and captured two machine guns, with 15 prisoners, and killed many others. When his company commander became a casualty he took command, and beat off a determined counter-attack. His courage and leadership throughout the operation inspired his men with the greatest confidence."

† Also awarded bar to M.C.

Sec.-Lieut. Sampson Adler, 10th Bn. Cheshire Regiment, attd. 9th Bn.

"For conspicuous gallantry and good leadership during operations near Jenlain on the 3rd November, 1918, on the occasion of an enemy withdrawal. After his company commander and the other officers had become casualties, he reorganised the company and pushed forward under intense shell fire though out of touch on both flanks, making ground and capturing prisoners. He remained in command of his company for a considerable time after being wounded."

Sec.-Lieut. Cecil Aserman, Royal Garrison Artillery (Anti-Aircraft).

"For conspicuous gallantry and devotion to duty. When his gun came under heavy fire he called for volunteers, and removed it. Thirty seconds later a shell pitched on the spot where the gun had been standing, and eight more within five yards. By his coolness and prompt action the gun and lorry escaped untouched. His quick decision and cool bearing have been noteworthy at all times."

Major Ernest V. Benjamin, Canadian Infantry.

"For conspicuous gallantry and devotion to duty. He was detailed to establish visual communication. He displayed great courage and determination and succeeded in establishing his post in close proximity and maintaining visual communication under most trying circumstances."

Sec.-Lieut. Felix Joseph Benzimra, Machine Gun Corps.

"For conspicuous gallantry and devotion to duty when commanding his section of guns in a forward position. He maintained his ground in spite of intense enemy fire and hostile counter attacks, by his timely aid greatly assisting to defeat the latter. Although twice buried and gassed, he refused to leave his post, and only reported sick on his return to camp on the following day."

Sec.-Lieut. Maurice Leon Bernstein,* 11th Lancashire Fusiliers.

"For conspicuous gallantry and devotion to duty. He led his platoon with great skill and dash to the attack and capture of an enemy position. Although wounded before the final assault, he led his men and captured thirty prisoners, afterwards helping to reorganise, until sent to the Dressing Station."

Lieut. Arthur Henry Beer,* Royal Field Artillery.

"For conspicuous gallantry and devotion to duty. When all communications were cut and runners could not get through to the batteries this officer volunteered to go forward, and at great personal risk went round all the batteries, collecting information and arranging for reinforcements. Later, while reconnoitering new positions he was severely wounded."

Note.—An asterisk after name denotes killed in action.

Capt. Roy Neville Benjamin, 12th Bn., attd. 10th Bn. Royal Fusiliers.

"For conspicuous gallantry and devotion to duty. When the enemy counter-attacked and almost surrounded his company, he formed a defensive flank and drove the enemy back. For 48 hours he was continuously attacked, and four times he launched counter-attacks, depriving the enemy of any ground he had gained. Though he and his men were exhausted they held on and consolidated the position, chiefly thanks to his indomitable spirit of endurance."

Capt. Philip Barnett Berliner, 2/7th London Regiment.

"For conspicuous gallantry in action. He was leading his company with great determination through the enemy's front lines when he was severely wounded in the leg, but he struggled on for a thousand yards with the help of his runner, encouraging and directing the men. All the other officers had become casualties, and his courage and endurance were of particular value to the success to the attack."

Capt. Abraham Benzecry, Machine Gun Corps.

"On September 19th, 1918, at El Tireh (Palestine), Lieut. Benzecry brought his section into action in the open, under heavy fire, to cover the advance of the infantry. The effective fire which he brought to bear on the enemy's posiions greatly contributed to the success of the attack. Throughout the day he showed the greatest gallantry and initiative in pushing his guns forward at once under heavy fire to support the infantry's advance."

Capt. Eric Philip Blashki, M.B., Royal Army Medical Corps.

"For conspicuous gallantry and devotion to duty. He went forward during an engagement and established a dressing station in an advance position. He remained at his post under heavy shelling and collected the wounded from an area swept by machine gun fire. He showed the greatest courage and resource."

Sec.-Lieut. Edward Beddington Behrens, Royal Field Artillery

"For conspicuous gallantry and devotion to duty. During the very heavy bombardment of his battery he showed the greatest courage and promptitude in extinguishing fires amongst camouflage and ammunition. He also brought under cover a sergeant who was badly wounded. His energy prevented the destruction of much ammunition and material."

BAR TO M.C.

"For conspicuous gallantry and devotion to duty. Whilst acting as forward observation officer he maintained his communications for four hours under a heavy barrage, and sent back much useful information. On the infantry being forced to withdraw, he manned a trench with his observation post party, in addition to which he maintained communication with his battery, which was thus able to do great execution in the enemy ranks. On the following day, although all communication was cut, he succeeded in keeping the line in working order for a period of ten hours, thus enabling artillery fire to be brought to bear on hostile attacks. His fearlessness and determination were magnificent and his energy unremitting."

Lieut. Glynn Henry Reginald Barton, 15th Bn. Tank Corps.
"Having reached his objective with his Tank, he noticed the infantry were running short of ammunition. He got out of his Tank and distributed some 3,000 rounds of his own ammunition among them, moving about under very heavy fire from the enemy's machine-guns. When his Tank was disabled by a direct hit, he got out his Hotchkiss gun and ammunition, and with his crew joined the infantry and advanced with them. Throughout the day he set a fine example of gallantry, and his leadership and ability greatly contributed to the success of the operations."

Lieut. B. Lewis Barnett, Royal Engineers.
"For conspicuous gallantry and devotion to duty. During seven days' hard fighting this officer, who was signalling officer to the brigade, was continually out under heavy fire, superintending the laying and repairing of lines, and on one occasion, when the battalions were in front of the front line, it was owing to his devotion to duty that the brigade seldom lost communication with them. The buried cable was cut by shell fire, and he at once went out and repaired several breaks, which he located in an area exposed to the very heaviest fire and to reach which he had to traverse a barrage of intense description. His gallantry and disregard of danger were conspicuous."

Capt. W. B. L. Bonn, Welch Guards.
"For conspicuous gallantry and devotion to duty. He had his company headquarters completely destroyed by a shell at the commencement of a very heavy bombardment, he himself being buried and wounded in the arm. Nevertheless he remained at duty throughout the action and set a splendid example of grit and coolness to all ranks."

Sec.-Lieut. C. E. Barnett, 1/15th Bn. London Regt.
"For conspicuous gallantry and devotion to duty. During a critical time he collected a party of stragglers from other units and led them out under heavy machine gun and shell fire, and for seven hours held the line at a point where a break had threatened until the position was firmly established. He has previously shown great courage and resource in time of stress."

Sec.-Lieut. Edward Cohen,* 12th Royal Fusiliers.
"For conspicuous gallantry and devotion to duty. He led his platoon with great determination and skill, under heavy machine gun fire, against enemy dugouts, which he successfully bombed, taking prisoners and capturing the machine gun. He has previously done very fine work."

Lieut. Ellis James Castello, Royal Field Artillery.
"For conspicuous gallantry and devotion to duty. With the enemy at close quarters on his flank and in rear, he worked all day in the open on communications under constant machine gun and rifle fire. He restored and maintained communications that were frequently broken, and when the enemy was around the battery positions his energy and fearlessness inspired all ranks."

Capt. Ernest Raphael Capper,* 9th Essex Regiment.

"For conspicuous gallantry and devotion to duty. After the enemy had secured a footing in a portion of our trench he organized a bombing attack with his platoon and cleared them out, and when his original bombers had sustained causalties and were too tired to throw bombs accurately, he collected a fresh squad of men from another unit and attacked again. His excellent leading, clear orders, and great coolness under fire, very largely contributed to the success of the attack."

Sec.-Lieut. Manfred Cohen, Royal Engineers.

"For conspicuous gallantry and devotion to duty. He was in charge of a party carrying signal stores forward. His party came under very heavy fire, but he rallied his men and got the stores to their destination, making two journeys through an enemy barrage. He then established and maintained communications with very few men, working with untiring energy under heavy fire. During the withdrawal which followed he rallied parties of men, and helped to organise the new line. He showed great determination and contempt of danger, which were an example to all ranks."

Lieut. Myer Tutzer Cohen,* 42nd Canadian Infantry.

"For conspicuous gallantry and devotion to duty. While out with a patrol close to the enemy's lines he attacked a party of the enemy, killing three of them and capturing three prisoners. He remained out in No Man's Land with his men, and about two hours later he observed another party of the enemy. He again attacked and captured three more prisoners, and brought the whole of his patrol in without a casualty. He showed magnificent leadership and resource."

Lieut. W. Joseph Cowen, Canadian Cavalry.

"For conspicuous gallantry and devotion to duty as second in command of his squadron which charged an enemy battery two miles in the rear of their lines. Though badly wounded he led his men on and brought back six prisoners."

Lieut. Gerald Louis Davidson, Dorset Regiment.

"For conspicuous gallantry in attack. He led an attack across the open in daylight to take a strongly fortified 'stop.' His attack was successful and enabled the whole trench to be seized and consolidated. He was twice wounded."

C.S.-Maj. Harry Davis * (4827), 1st Bn. East Yorkshire Regiment.

"For conspicuous gallantry and devotion to duty during a violent enemy bombardment and raid. At great personal risk he carried out his duties, giving great assistance to his company commander, and by his coolness and vigilance set an excellent example to all."

Lieut. Julius Diamond,* K.O. Scottish Borderers, and Royal Flying Corps.

"For conspicuous gallantry and devotion to duty in co-operating with our artillery often under most adverse conditions. On two occasions he ranged our siege batteries on hostile battery positions causing numerous fires and explosions."

Capt. S. Davis, 4th London Regiment.

"For conspicuous gallantry and devotion to duty when in command of his company when in an attack. He was quick to grasp situations as they arose, and always kept his commanding officer fully informed of all that happened on his front. Though severely wounded during an enemy counter-attack he remained in command of his company, and it was largely owing to his courage and fine example that the position was held and consolidated."

Capt. Eric Alexander Ogilvie Durlacher,* 5th Worcester Regiment.

"For conspicuous gallantry and devotion to duty during a raid on the enemy's trenches. He carried out the task allotted to him with conspicuous success, displaying great courage and initiative throughout the raid."

Sec.-Lieut. H. William Durlacher, London Regiment.

"For conspicuous gallantry and devotion to duty in leading his platoon forward to reinforce the attacking troops who had suffered heavily and been driven back. He was constantly immersed in mud and water, and it was only by his grit and determination that a serious situation was overcome."

Capt. R. Graham Davis, Middlesex Regt. and Tank Corps.

"For conspicuous gallantry and devotion to duty. When his Tank broke down it was surrounded by the enemy and three of the gunners were wounded. When the enemy had been driven off, he went on foot and brought two gunners from another Tank to replace the casualties. He also went on foot to the assistance of another Tank which had broken down. He set a splendid example of courage and contempt of danger."

Lieut. G. H. Frederick Engel, Australian Engineers.

"For conspicuous gallantry and devotion to duty. Whilst laying a guiding tape forward he discovered a strong enemy patrol and indicated it to the garrison of the line, who counter-attacked it successfully. While marking out a communication trench to the captured position he and another officer located an enemy machine-gun post, and with a small party rushed it, capturing the garrison and two machine-guns. He rendered very valuable service."

Capt. W. H. Enoch, Oxford & Bucks. Light Infantry.

"For conspicuous gallantry and devotion to duty in a raid. As adjutant he worked out every detail with great thoroughness, and was of great assistance to companies while forming up. During the raid he advanced with battalion headquarters into the enemy front line, and by his coolness inspired all ranks with confidence."

Lieut. David Fallon, 1/1st Oxford and Bucks Light Infantry.
"For conspicuous gallantry in action. Although wounded, he carried out a daring reconnaissance, and obtained most valuable information. He set a splendid example throughout."

Sec.-Lieut. Donald Henry D. Freeman, Royal Field Artillery.
"For conspicuous gallantry and devotion to duty. When acting as F.O.O. he was wounded early in the day. He continued to perform his duties, and it was entirely owing to his information that the enemy counter-attacks were completely broken up."

Sec.-Lieut. Lionel Alfred Furst, Labour Corps.
"For conspicuous gallanry and devotion to duty. He marched his working party in heavy shell fire to their work, which was successfully carried out under shell, rifle and machine-gun fire, and getting them back again with but one casualty. Many of his party had never been under shell fire before. His control of inexperienced men under such condtiions was quite exceptional, and his display of coolness and courage undoubtedly caused the success of the task and the very low casualties sustained."

Capt. Charles Friend, 5th Bn. West Yorks. Regt., attd. H.Q. 185th Infantry Brigade.
"As Brigade Intelligence officer he went forward to tape out an assembly and position in advance of a line. This was done under heavy and continuous machine-gun and shell fire, and it was largely due to his courage and zeal that the troops were lined up in time for attack. During a later attack he went forward under heavy fire and established an observaion post, from which his clear and concise reports were most valuable."

Lieut. George Moss Montefuri Finsberg, 3rd (Light) Bn. Tank Corps.
"For conspicuous gallantry and devotion to duty near Estrees on the 3rd October, 1918. When the infantry were held up by two hostile strong points, although wounded in five places, he continued to drive his whippet tank in the face of the attack on this strong point. After enemy machine-gun fire had been brought to bear on him at 50 yards range, his car became ditched, and he was taken prisoner. Later he escaped and got back, although wounded in 17 places. It was largely due to his total disregard of personal safety that the enemy were forced to evacuate the strong points."

Lieut. Theodore Henri Fligelstone, 38th Bn. Royal Fusiliers.
"For conspicuous gallantry and ability. At Umm Esh Shert (Palestine), on the 22nd September, 1918, he worked his machine gun very successfully, and drove the enemy from off two miles of our front. He rendered very valuable service."

Lieut. Norman Franks, Canadian Infantry.
"For conspicuous gallantry and devotion to duty. He assembled his company for the attack in a difficult position with great skill, and showed great courage and resource in leading them to the objective, in spite of strong opposition and heavy fire. He set a splendid example throughout."

Lieut. C. Joseph Falk, Wiltshire Regiment.

"For conspicuous gallantry and initiative during an attack east of Noyelles on 4th November, 1918. The officers commanding the two leading companies early became casualties, and the companies became somewhat disorganised. He immediately moved forward his support company, reorganised the line and reached and consolidated the final objective, commanding all three companies until relieved by the arrival of the C.O. He has done consistent good work."

Lieut. Wilfred Maurice Guttmann, Middlesex Regiment.

"For conspicuous gallantry and devotion to duty. During a critical stage he organised a company, disposed them for defence, and by his coolness and courage kept them well under control. This timely action saved the situation, not only on his own front, but also on his left flank. Throughout the 10 days' operations he showed untiring energy and was a fine example to all ranks."

Lieut. Samuel Montague Gluckstein, Royal Field Artillery.

"For conspicuous gallantry and devotion to duty during a severe air raid in Dunkirk, when three fires were caused on the docks by the explosion of bombs. He was in a dugout, but at once proceeded with another officer while bombs were falling to extinguish the fires."

Capt. Herbert Myer Goldstein, New Zealand Medical Corps.

"For conspicuous gallantry and devotion to duty in establishing a forward aid post in our advanced lines over a mile in front of his regimental aid post. By his courageous decision to remain there in spite of heavy shelling, and his great gallantry and devotion in attending to the wounded, all the casualties were evacuated before the battalion was relieved."

Capt. Leslie Haden Guest, Royal Army Medical Corps.

"For conspicuous gallantry and devotion to duty. On the night of an attack he gallantly led his stretcher squads under heavy shell fire and collected who were lying out on newly-captured grounds. By his courageous example and disregard of danger he was the means of saving many wounded men."

Capt. R. Goldberg, Machine Gun Corps (Motor).

"For conspicuous gallantry and devotion to duty. Owing to his skill and ingenuity a howitzer was brought from a distance of twenty-four miles into action against the enemy. On another occasion he carried out a reconnaissance over difficult country under fire, and brought back valuable information."

Sec.-Lieut. L. Isaac Goldman, Royal Engineers.

"For conspicuous gallantry and devotion to duty in the Mormal Forest on 4th and 5th November, 1918. He was in command of a Tank, laying telephone lines. Two pairs of cables were carried forward through the enemy barrage and into Mormal Forest, and were maintained throughout the first

night. Next morning the lines were extended to within 800 yards of Hatchette Farm, where the Tank became ditched. He immediately completed the lines to Hatchette Farm by hand and opened up an advanced signal office."

Capt. Robert Gee, V.C., Royal Fusiliers (see also page 8).

"For conspicuous gallantry in action. He encouraged his men during the attack by fearlessly exposing himself and cheering them on. When wounded he refused to retire, and urged his men on till, after being blown into the air by a shell, he was carried in half unconscious."

Capt. Nathan Leonard Harris,* 9th Royal Welsh Fusiliers.

"For conspicuous gallantry and devotion to duty as acting adjutant in an attack. When the enemy forced the front line back from some high ground he went forward and led his men in the face of the enemy's fire and recaptured the position. It was greatly due to his gallant conduct in moving along the line to reorganise regardless of the enemy's fire that the battalion was ready to meet an attack which was delivered shortly afterwards."

Lieut. M. M. Hirschfield, R.N.D., R.N.V.R.

"For conspicuous gallantry and devotion to duty. When all communications had broken down he organised a series of patrols and messengers, by means of which touch was regained with the units of the brigade at a very critical time. In addition to making excellent arrangements, he showed the greatest skill and courage in leading one of these patrols through heavy shell fire to the unit it was most necessary to warn."

Lieut. P. Henry Hart, Yorkshire Regiment.

"He led his two Stokes' guns in the attack on Neuvilly village on the night of October 10th—11th, 1918, with great gallantry and determination. When all the officers had become casualties he took over command of the company and displayed sound judgment, and after commanding for two days brought the company out, bringing also his two Stokes' guns. He showed fine leadership, and his services were invaluable to his company."

Capt. D. W. Isaacs, 4th Bn. Australian Infantry.

"For conspicuous gallantry and confident leadership near Chuignes on 23rd August, 1918. He handled his platoon successfully in the attack, and by his grasp of the situation was able to give useful assistance to the battalion on his left. His courage and resource were reflected in the work of his men."

Sec.-Lieut. Alan Edward A. Jacobs, 8th Bn. East Surrey Regiment.

"For conspicuous gallantry on several occasions, notably when, after having been for the moment forced back by a very superior number of the enemy, he rallied his platoon, and led them in a counter-attack, by which the enemy were driven back again."

Capt. Cyril Jacobs, M.B., Royal Army Medical Corps.

BAR TO M.C.

"For conspicuous gallantry and devotion to duty in forming his dressing station under heavy fire. It was once blown in on top of him and five casualties occurred, but he remained at his post and managed to evacuate all wounded. On the following day he cleared the battlefield in spite of heavy fire, and brought back twenty wounded cases."

Lieut. Ivan Albert Jacobs, East Kent Regiment.

"For conspicuous gallantry and devotion to duty as acting brigade transport officer in charge of a mule convoy carrying rations for four battalions. Guides could not be provided, the ground was quite unknown to him, the roads forward were very bad, and the night was pitch dark. In spite of heavy shelling he brought the convoy successfully to the rendezvous, after a journey lasting six hours."

Capt. Ben Jacobs, 2/5th Bn. Royal Lancaster Regiment.

"For conspcuous gallantry and good leadership. He led his company in an attack, capturing a village and repulsed several counter-attacks. Though twice wounded he remained with his men, showing utter contempt of danger. Later, he took command of another company which lost all its officers, and commanded both companies with great skill until relieved."

Capt. Henry Michael Joseph, M.B., Royal Army Medical Corps, attd. 9th Bn. Essex Regiment.

"During operations 8th—10th August, 1918, near Morlancourt, this medical officer displayed great courage and energy in dealing with the wounded. On 10th August, he moved forward immediately behind the fighting troops and saved many lives by timely action. When the objectives were gained, and battle patrols went out, the enemy's machine-gun fire was especially heavy; he nevertheless went forward and dealt with cases, carrying one badly-wounded man to a place of safety on his back under heavy fire."

Lieut. Harold Leslie Jacobs, 11th Brigade, Australian Field Artillery.

"For conspicuous gallantry and devotion to duty during the action near Montbrehain on the 5th October 1918. Two guns were knocked out by heavy enemy fire, the other section commander killed, and several casualties on detachments inflicted. Throughout this most trying period he continued to control the service of his guns and maintain the barrage fire so urgently necessary to the attacking infantry."

Major Sydney Jennings, Canadian Labour Battalion.

"For conspicuous gallantry and devotion to duty. When sections of the light railway in charge of his battalion were heavily shelled and broken in a number of places, he went the whole length of the line gathering up repairing parties from various dugouts in which they had taken shelter and effected all repairs, so enabling the traffic to proceed."

Lieut. Edwin George Joseph, Royal Berkshire Regiment.

"For conspicuous gallantry and devotion to duty during a night raid, when, although severely wounded while leaving the trenches he refused to go back, but remained with his platoon until they had reached their final objectives. It was mainly due to his courage and successful leadership that the operation was successful and a machine gun and several prisoners captured."

Sec.-Lieut. Lionel Jellinek, Royal Field Artillery.

"For conspicuous gallantry and devotion to duty. He cleared a refilling point under heavy shell fire and got his wagons away with very few casualties. Though the advancing enemy were close, he got the ammunition away successfully and so ensured a more sufficient supply for all guns in action during the retirement. Throughout the operations he showed increasing devotion to duty and rendered excellent service."

Lieut. David Albert Jacobs, Royal Berkshire Regiment.

"For conspicuous gallantry and devotion to duty. During an advance a good many of his men lost touch owing to the mist, but he collected as many as possible and, entirely on his own, pushed forward and took the objective, capturing and killing many of the enemy. Throughout the operations his courageous and steady leadership contributed largely to the success achieved."

C.S.M. Ernest Jacobs (7755), K.O. Yorks. L.I.

"For conspicuous gallantry in action. He assumed command and led two companies with great courage and initiative, capturing two lines of trenches and many prisoners. He remained in command for thirty-six hours, and set a splendid example to his men."

Sec.-Lieut. J. H. Jacobs, Royal Fusiliers.

"For conspicuous bravery and ability in attack. He was the only officer not wounded, but, with wonderful energy, he maintained control of his company. His splendid example inspired his men."

Lieut. L. H. Jacobson, Royal Field Artillery.

"For conspicuous gallantry in action. He established and maintained lamp signalling under heavy fire. Later, he returned to Battalion Headquarters and reported the situation. He has previously done fine work. He was wounded."

Lieut. George Jessel, East Kent Regiment.

"For distinguished service in the field in Mesopotamia."

Lieut. Morris Jacob (M.M.), 15th Bty. 6th Bde. Canadian Field Artillery.

"For conspicuous gallantry and initiative during the operations of Aug. 26th, at Monchy. He worked far ahead of the battery and kept touch at all times with the advancing infantry, and under heavy fire continued to send back most important information by wire until his wire was cut to pieces.

He then got hold of a lamp and continued to send until it was smashed, when he continued to get information back by orderlies. Later, in front of Cherisy, he again got back information which allowed the artillery to alter the protective barrage to conform with the retirement of our infantry."

BAR TO M.C.

"For marked gallantry and devotion to duty on the morning of 27th September, 1918. When the battery was in action between Buissy and Inchy-en-Artois, firing the final barrage, it came under severe counter battery fire for several hours, causing many casualties. Although wounded he remained at the guns, encouraging and assisting the gunners to keep the guns in action. Throughout the whole day his conduct assisted materially in keeping all the guns of the battery in action."

Capt. Ernest Royalton Kisch, 13th London Regiment.

"For conspicuous gallantry and devotion to duty. For six nights prior to the advance he reconnoitred the road to be followed by the brigade, and it was due to his efforts that the brigade reached the position of deployment in schedule time. He then led his company to the assault with marked ability and courage in the face of heavy fire, and having gained his objective drove off three hostile counter-attacks with complete success."

Capt. Elliot Krolik,* 16th Rifle Brigade.

"For conspicuous gallantry and devotion to duty. He showed splendid leadership and skill in leading his company in an attack. When the advance was in danger of being held up by unexpected resistance from an enemy strong point, with great courage and determination he captured it and led his company forward to their objective."

Sec.-Lieut. J. Kohn, Australian Infantry.

"For conspicuous gallantry and devotion to duty in rushing a hostile machine-gun and putting it out of action. He then rallied his men again, leading them to their final objective. The success of the operation was largely due to his excellent leadership."

Capt. Stephen Liebson,* South African Medical Corps.

"For conspicuous gallantry and devotion to duty when attending the wounded during operations. Though himself wounded and with nothing but a small trench to work in, he carried on during several days under heavy shell and sniping fire with the greatest courage."

Lieut. De Symons Lewis-Barned, 1st Royal West Kent Regiment.

"For conspicuous gallantry and devotion to duty. When all company officers, save one, had become casualties, he was sent forward to report on the situation. The information which he obtained was of the greatest value, and he was again sent forward to collect stragglers and secure the right flank of the battalion, which he did most successfully. He also repaired and made available for action three Lewis guns which had been rendered useless."

Sec.-Lieut. Lionel Cyril Leapman, London Regiment.

"In spite of considerable opposition from machine-gun fire, he covered the flank of the division with his platoon, capturing 150 prisoners and several machine-guns, and then took command of the line of skirmishers, and led them forward to their objectives, where he consolidated. The next day, when the advance was held up, he took charge of the flank and led a considerable force of our own and Allied troops forward to their objective. He set a very fine example of determination and gallant leadership and great endurance during the two days' operations."

Sec.-Lieut. Sigmund Lotheim, 7th Royal Sussex Regiment.

"For conspicuous gallantry and devotion to duty. He showed great courage in reorganizing his company, which was heavily shelled when moving up the line, and after his three senior officers were casualties, he collected and brought on the company in a very short time without delaying the battalion. Later, though severely wounded, he stayed with his company until they had been collected and sent off to their new position, and personally reported that they had passed through and were all accounted for."

Capt. Morris Lewis, Australian Infantry.

"For conspicuous gallantry and devotion to duty when the enemy delivered a counter-attack and penetrated part of the line. This officer led a party and drove them out, inflicting severe casualties. He set an excellent example to his men."

Lieut. Maitland Ben Levy,* 1st Welch Guards.

"For conspicuous gallantry and devotion to duty. It was mainly due to his splendid powers as a leader that the attack was so successful. He formed and held a strong point under heavy artillery fire.

Sec.-Lieut. Alex Martin Lyone,* 11th Northumberland Fusiliers.

"For conspicuous gallantry and devotion to duty. In charge of a patrol he reconnoitred the country over four hundred yards in front of the Brigade sector, and bombed dug-outs, killing several of the enemy, and brought back a prisoner and most valuable information."

Sec.-Lieut. Harold B. L. Levy, London Regiment.

"For conspicuous gallantry and determination during an attack. Throughout he was foremost in the fighting, leading his men with great dash and skill. When the final objective was reached he was the only officer left in the battalion. His courage, personal example, and leadership were admirable."

Lieut. W. Wolf Lubelski, 37th Bn., Machine Gun Corps.

"For marked ability and able handling of his section and fighting limbers on the morning of October 6th, 1918, in the attack on Briseux Wood. The instant that the Masnieres-Beaurevoir line was taken, he rushed his section and limbers up in front of the advancing infantry, got his guns into action

under heavy machine-gun fire, and directing his fire on the enemy in the vicinity of Hurtebrise Farm East, caused heavy casualties. Later a hostile artillery limber was seen retiring towards Hurtebrise Farm. He engaged it at once, and after the advance the limber was found abandoned, and the horses with it dead."

Lieut. Arthur Louis Levy, Canadian Infantry.

"For conspicuous gallantry in action. He carried out a valuable reconnaissance under heavy fire. Later, he guided the attacking company with great skill and continued with the company until the objective had been gained."

Capt. Albert Percy Myers, 1st King's Own Royal Lancs. Regiment.

"For conspicuous gallantry in action. He led his section forward with great dash, and, when they had all become casualties, he went back and collected stragglers and led them on to the attack. Though wounded early in the day, he refused to leave his battalion, and set a fine example throughout."

Lieut. Francis Michael Myers,* Suffolk Regiment and R.A.F.

"For conspicuous gallantry in action. He carried out a daring raid with great courage and skill. Previously he did some valuable patrol work."

Major L. C. Mandleberg, 14th Lancashire Fusiliers.

"During a raid, despite the failure to explode two Bangalore torpedoes, he personally directed the laying of a third torpedo under heavy machine-gun fire. When the party laying this became casualties he at once reconnoitred for another means of entry through the hostile wire. Before returning to our lines, he carried back the body of one of the men killed, in the face of heavy machine-gun fire at close range. He displayed the highest courage and powers of leadership."

BAR TO M.C.

"For conspicuous gallantry and devotion to duty during an attack. He led his company with great dash to the most forward line reached, collecting stragglers on the way. Later, he assumed the duties of second in command, and organised parties to carry forward rations and ammunition. His utter disregard of danger had a marked effect on the spirits of the men."

Sec.-Lieut. Harold Victor Marks, 1st Northumberland Fusiliers.

"For conspicuous gallantry and devotion to duty. This officer's platoon, holding two advanced posts in trenches running towards the enemy's line, was heavily attacked at both blocks, and threatened from the rear also. In this critical situation he, although wounded, set such a fine fighting example to his men that the enemy was completely repulsed wih heavy loss."

Lieut. David Assur Henry Moses, Royal Army Medical Corps.

"For conspicuous gallantry and devotion to duty in working continuously at his aid post during three days' operations under heavy shelling. Frequently shells dropped close up killing and wounding several men, but he remained at work and showed the utmost indifference to danger."

Lieut. Charles Bernard Marks, 8th East Surrey Regt.

"For conspicuous gallantry and devotion to duty in action at Albert on 22nd August, 1918. His platoon was responsible for mopping up a large area of the town, and at one point came across vigorous opposition. He organised an immediate attack, capturing the post with 50 prisoners, and clearing his area within the scheduled time."

Capt. John Davis Marks, New Zealand Medical Corps.

"For conspicuous gallantry during operations near Ruyaulcourt on the 4/5th September. While his R.A.P. was twice shelled and several casualties occurred he continued at duty, binding men up and shifting them to shelter in spite of the heavy bombardment. Again on the 7th September, when the R.A.P. had been established on the edge of Havrincourt Wood, near Quotient Avenue, the enemy bombarded the place heavily. Under this fire, which had inflicted a number of casualties, he continued with his work. On both occasions his devotion to duty was admirable."

Lieut. J. Mayer, 2nd Bty. New Zealand Field Artillery.

"For conspicuous gallantry and devotion to duty on the 6th September, 1918, near Neuville, in command of a forward section of guns. He got them close up to the infantry in face of intense machine-gun fire, and kept them in action all day in close co-operation with the infantry, dealing with field guns and machine guns near Havrincourt Wood. One of his guns was put out of action, and he had heavy casualties to men and horses. This is not the first time he has distinguished himself."

Lieut. Ernest W. Michelson, Special List.

"For distinguished service in connection with Military Operations in North Russia."

Lieut. Ernest H. Meyers, Australian Infantry.

"For conspicuous gallantry and devotion to duty. He led his platoon in the attack with great dash and initiative, showing his qualities of leadership. When the final objective was captured he carried out reconnaissances in front of the position, and worked untiringly to secure the position against counter-attacks. When all the other officers had become casualties he took command of his company and held on under severe fire until relieved."

BAR TO M.C.

"Near Lihons on August 10th, 1918, he organised sections of various companies with marked ability, thus saving many casualties. He and another officer went forward and located a strong point which was holding up the advance, and which was at once dealt with. Next day he filled up a gap in the line, having to pass through Auger Wood, which had not been mopped up. He showed conspicuous gallantry and leadership." †

† Also awarded second bar to M.C.

Capt. Oscar Sydney Marks, 2/22nd Bn. London Regiment.

"For conspicuous gallantry and devotion to duty when in command of his company. He showed great initiative in handling his company and set a splendid example of courage which materially assisted in the success of the operations."

BAR TO M.C.

"During the operations near Werbicq on October 14th, 1918, he led his company with great skill and dash to its final objective. During the advance his men became scattered owing to the smoke and mist, and were temporarily held up by machine-gun fire. He personally collected his men and led a rush of some machine-gun positions. Owing to his dash and initiative he captured many prisoners and machine guns, and reached his final objective. His fine courage and leadership contributed largely to the success of the attack."

Capt. H. C. Moses, Canadian Army Medical Corps, att. No. 5 Field Amb.

"For conspicuous gallantry and devotion to duty in charge of the advanced post of the right section during operations round Neuville, Vitasse, Wancourt, and Cherisy, August 26th—27th, 1918. He was exposed to frequent enemy shelling, bombing and machine gun fire from aeroplanes, and when a shell exploded among a number of wounded awaiting evacuation he directed the adjustment of the masks on the wounded and succeeded in protecting them from all effects of the gas."

BAR TO M.C.

"During the operations north of Cambrai, 9th October, 1918, he was in charge of the stretcher-bearers evacuating the wounded of an attacking infantry Brigade. He personally led his parties close behind the advancing infantry under severe shell and machine-gun fire. Owing to his fine example of cool courage and energy the evacuation of wounded from difficult and dangerous positions was rapidly accomplished."

Capt. Harris Mendelsohn, 6th Field Ambulance, Australian A.M.C.

"During operations in the vicinity of Montbrehain, on the 5th October, 1918, soon after the attack had been launched, he pushed his aid-post forward under heavy shell fire, and established it at a most advanced position. Throughout the day he worked unceasingly, showing fearless devotion to duty, and was the means of saving many lives."

Sec.-Lieut. Cecil F. Nathan, Royal Air Force.

"For conspicuous gallantry and devotion to duty as observer. When information was urgently required during an attack, and several attempts to obtain it had been unsuccessful, owing to exceptionally bad weather conditions, he went out with his pilot and succeeded in gaining the necessary information, flying at a height of about 50 feet under heavy rifle and machine-gun fire. He had already made a flight under similar conditions on the same day. He showed great courage and determination."

Sec.-Lieut. Frank H. Nathan, 11th Bn. Manchester Regiment.

" For marked gallantry and good work during the operations north-west of Cambrai between the 27th September and 3rd October, 1918. When the advance was checked by machine-gun nests he took his platoon to a flank and bombed a nest of machine guns which had been holding up the flank, thus enabling the advance to continue. He and his platoon took three machine guns and many prisoners."

Sec.-Lieut. Lawrence G. Nathan, 49th Bn. Machine Gun Corps.

" On 1st November, 1918, near Aulney, he showed great courage and leadership—the advance of infantry was held up by machine-gun fire. He took his section forward on the left flank where there was a gap and succeeded in capturing two heavy machine guns and their crews. He penetrated the village and captured a further thirty prisoners. The capture of these heavy enemy machine guns materially assisted the advance of the infantry."

Sec.-Lieut. William Price, 2nd Royal Inniskilling Fusiliers.

" For conspicuous gallantry and devotion to duty. Whilst in charge of a special patrol, with great dash and gallantry he mopped up a trench and drove the enemy before him into a lock. He then took up a position commanding the lock and prevented the enemy from bringing their machine-guns into action, during which period he and his patrol were uder continual machine-gun fire from the village."

Capt. Richard James Pinto, Coldstream Guards, att. T.M. Battery.

" For conspicuous gallantry and devotion to duty when in command of three trench mortar batteries of the division firing a barrage. With great skill and resource he got his guns and ammunition into position the previous night, in spite of a sea of mud and enemy shelling. His barrage completely demoralised the enemy."

Major E. R. H. Pollak, R.F.A. and R.A.F.

" For conspicuous gallantry and devotion to duty. Whilst observing a shoot on a hostile battery, he was attacked by two enemy tri-planes, one of which he engaged and succeeded in driving off. On the second machine attacking him, his observer being wounded and his forward machine gun being out of action, he put his machine into a spin down to within 500 feet of the ground, during which time flames began to come out of the engine. These ceased, however, when his machine was once again on a level keel, and on their breaking out again he landed his machine, and was partially successful in extinguishing them. He has always shown great coolness and determination under the most trying circumstances."

BAR TO M.C.

" For conspicuous gallantry and devotion to duty in reconnaissance work during a fight lasting three and a half hours. Throughout he scarcely flew at a height greater than 200 feet; he attacked enemy infantry and dropped messages on our batteries which enabled them to shoot with good effect on

the enemy as they advanced; he also shot down one machine out of control. On returning to the aerodrome it was found that his own machine was riddled with bullets."

Major L. A. Pollak, London Regt., att. Machine Gun Corps.

BAR TO M.C.

"For conspicuous gallantry and devotion to duty. He commanded a company with great success during severe fighting lasting ten days. He never failed to respond cheerfully to any calls made upon him, inspiring his men, who were at times shaken and weary, with his own energy and determination. His personal reconnaissances and quick appreciation of a situation enabled him to render valuable services. He set a splendid example."

Lieut. Joseph B. Platnauer, Royal Engineers.

"For conspicuous gallantry and devotion to duty. During an important gas operation this officer displayed great energy and initiative in a sudden emergency. Owing to railway difficulties the plan of attack had to be changed, and, by prompt action on his part, an apparent failure was turned into a success. He has a fine record with his company, and his duties, though often difficult and dangerous, are always performed with zeal and energy."

Sec.-Lieut. Maurice A. Pyke, Royal Field Artillery.

"For conspicuous gallantry and devotion to duty while in charge of a forward section. Under heavy shell and machine-gun fire he fought his guns for hours, till the enemy was within 250 yards. He behaved splendidly."

Lieut. Abraham Rothfield, 14th Durham Light Infantry.

"For conspicuous gallantry and devotion to duty. Although exhausted by illness he successfully led a daylight raid into the enemy trenches, inspiring everyone by his unexpected presence, and taking all his objectives with the greatest skill and gallantry. He has previously done very fine work of the same description."

BAR TO M.C.

"For conspicuous gallantry and devotion to duty when in command of a company which was heavily attacked three times. During the bombardment he walked along the top of the trench to reorganise the men. He was badly wounded, but continued to direct operations until unable to do so through loss of blood."

Lieut. Isaac Rothfield, 10th Bn. Liverpool Regt., att. 4th Bn.

"During the period October 10th—12th, 1918, he displayed conspicuous gallantry and skill in leadership. In particular, on the night of the 11th instant, he took a patrol to reconnoitre ground on the south-west outskirts of Neuvilly. The patrol was repeatedly under heavy machine-gun fire, but he persisted and successfully brought back information as to the enemy positions, which was of great value and enabled suitable dispositions to be made."

Sec.-Lieut. Arnold Reese,* 2nd West Yorkshire Regiment.

"For conspicuous gallantry and devotion to duty. On perceiving an enemy machine gun about to go into action he opened such fire with his own section as prevented the enemy from mounting their gun. He finally collected a small party and rushing forward captured the hostile gun and one prisoner."

BAR TO M.C.

"For conspicuous gallantry and devotion to duty when in charge of a successful raid. After all arrangements had been completed, he was compelled to alter them at a moment's notice, owing to his line of advance being bombed by the enemy, whereupon he moved round and gained the enemy's position from the rear, afterwards withdrawing his party safely to our own lines with only two slight casualties, in spite of a heavy bombardment and rifle fire."

Lieut. Albert Abram Robinson, King's Liverpool Regiment and R.A.F.

"For conspicuous gallantry and devotion to duty. During the attack on the enemy's position he took command of his company when his three senior officers had become casualties, and gained his objective under very adverse conditions, displaying the greatest gallantry and energy throughout the operation." †

† Also awarded bar to M.C.

Sec.-Lieut. Wilfred Rosen, London Regiment.

"For conspicuous gallantry and devotion to duty during an attack on a village. He was the first to enter the village, leading the firing line of his company with dash and vigour. Later, under heavy machine-gun fire, he pulled the line together, charged forward, and captured eighteen prisoners."

Capt. George Henry L. Samuel, Royal Field Artillery.

"For conspicuous gallantry and devotion to duty. When acting as F.O.O. during the attack he sent in much valuable and accurate information. He approached within one hundred yards of the enemy trench, and from this dangerous position gained much important information."

Capt. Siegfried Lorraine Sassoon, 3rd (att. 1st) Bn. Royal Welch Fusiliers.

"For conspicuous gallantry during a raid on the enemy trenches. He remained for one and a half hours under rifle and bomb fire collecting and bringing in our wounded. Owing to his courage and determination all the killed and wounded were brought in."

Sec.-Lieut. Cecil Shekury,* 2nd Bedford Regiment.

"For conspicuous gallantry and devotion to duty. He carried out a difficult reconnaissance under very heavy fire and brought back most valuable information. He set a fine example of courage and determination."

Capt. Kenneth Lionel Spiers, Worcestershire Regiment.

"For conspicuous gallantry in action. On three separate occasions he led his company forward with great dash under heavy fire. He also showed great skill and energy in occupying a position in the enemy's trench and organising the defence."

Capt. Mark Summerfield, 9th King's Royal Rifle Corps.

"For conspicuous gallantry in action. He led his men most gallantly in the attack. He was largely responsible for driving off an enemy counter attack. He set a fine example."

Capt. J. B. Solomon, Oxford and Bucks. L.I. and Royal Flying Corps.

"He carried out a patrol lasting nearly three hours in a very high wind and low clouds, flying at an average height of 500 feet, and brought back a valuable report. During this flight he attacked and drove down an enemy two-seater machine under heavy rifle and machine-gun fire from the ground. He also made a valuable reconnaissance in very bad weather, flying at an average height of 100 feet, under fire from a hostile battery, with his machine gun. He set a splendid example of courage and determination."

Capt. Leon Simons,* 22nd Royal Fusiliers.

"For conspicuous gallantry in action. He organized and pushed forward his strong points with great courage and skill under very heavy fire. He set a splendid example throughout."

Sec.-Lieut. Leopold Benjamin Seligmann, 18th Manchester Regiment.

"For conspicuous gallantry and devotion to duty. When the enemy were turning the left flank of the battalion, he collected a small party of men and led them, and actually entered the enemy's trench, one of his N.C.O.'s capturing two machine guns. By his example and daring he saved what might have been a critical situation. He continued to inflict casualties on the enemy until he fell wounded."

Sec.-Lieut. Heinrich Leon Seligsohn, London Regiment.

"For conspicuous gallantry and devotion to duty. Having brought up a party of men from the transport lines, he took up a line in front of a village, where he was attacked in great force. He held out for many hours, but was finally driven back. He rallied his men on the other side of the village, and with the greatest dash and determination led a charge through the village and captured the line, thereby undoubtedly saving a very serious situation."

BAR TO M.C.

"For conspicuous gallantry in action. With a small party of Headquarter details he attacked the enemy in the wood, killing and making prisoners of several, and capturing many machine guns. His splendid example, until he was seriously wounded and unable to carry on, had a most inspiring effect on all ranks."

Lieut. Reginald Ellice Sassoon, Irish Guards.

" For conspicuous gallantry and devotion to duty. During an attack, when his company was held up by hostile machine-gun fire, he organised and led a party to the capture of a concrete strong point and of a machine-gun and trench mortar. He was then subjected to machine-gun fire from another strong point, which he promptly and successfully attacked from the flank, capturing another machine-gun and killing and capturing several of the enemy. His dash and initiative at a critical moment were worthy of the highest praise."

Lieut. A. C. Solomon, South African Artillery.

" For conspicuous gallantry and devotion to duty. When an ammunition dump and a truck full of ammunition were set on fire by enemy shells, with a small party he went to the spot and extinguished the fire, in spite of several explosions, after 15 minutes work, thereby saving many lives and a large quantity of ammunition."

Capt. E. D. Samuel, Middlesex Regiment.

" For conspicuous gallantry and devotion to duty. He led his company in an attack, and although they suffered heavy casualties and were held up by machine-gun fire he endeavoured to continue the advance with the survivors. He entered a village with two N.C.O.'s, himself killing four of the enemy and taking two prisoners. In the reorganisation of his line he worked untiringly under heavy fire."

Sec.-Lieut. T. A. S. Samuel, London Regiment.

" For conspicuous gallantry and devotion to duty in action, when he greatly assisted in maintaining the line intact under very heavy shell fire, although the flank was turned. Later he displayed great courage and devotion to duty in directing operations against enemy battalions at night under circumstances of considerable difficulty."

Lieut. Sidney Slavitz, Gloucestershire Regiment.

" For conspicuous gallantry and devotion to duty. When ordered to retire this officer collected his platoon and sent it away under an N.C.O., while he remained behind under intense machine-gun fire to cover the withdrawal. Before leaving he killed four of the enemy with his revolver. He did fine service."

Capt. Charles A. Stiebel, Lancashire Fusiliers.

" For conspicuous gallantry and devotion to duty. In a skilful reconnaissance he discovered an enemy shelter about 700 yards in front of the line. He returned and organised a raid party, and dividing them into three sections attacked the shelter, taking two prisoners and killing six of the enemy. He then successfully brought back his party and the two prisoners. He did fine work."

Lieut. Sydney Morris Samuel, 26th Bn. Royal Fusiliers.

" During the advance of September 26th, 29th and 30th, 1918, on Comines, he carried out his duties as battalion intelligence officer untiringly, and with utter disregard of personal danger. On several occasions he carried out a reconnaissance of the forward posts and of the position of units on the flank, though continually exposed to snipers and machine-gun fire. The information he sent back was accurate and contributed to the success of the advance."

BAR TO M.C.

" For conspicuous gallantry and devotion to duty on the night of 13th—14th October, 1918. Near Gheluwe he taped out the forming-up positions for units of the brigade preparatory to the attack on the morning of the 14th October. It was largely due to the success of his efforts under heavy fire that the attack was so successful. Later, he carried out a daring reconnaissance of our own front line and enemy positions on the banks of the River Lys near Menin and brought back valuable information."

Lieut. Louis Samuels, 1st Bde. Australian Field Artillery.

" For gallantry and devotion to duty at Jeancourt on 1st September, 1918. He was in charge of the F.O.O. party, and throughout the whole advance maintained communications with Group Headquarters; his lines were often the only ones available for both artillery and infantry use. Advancing with the company commanders, he sent valuable information as to progress made and location of enemy artillery and infantry."

Capt. Edwin Henry Shrager, 23rd Bn. Middlesex Regiment.

"At Houthem on September 29th, 1918, he was in command of a company when the battalion was heavily counter-attacked, he put up a great defence, and inflicted heavy casualties on the enemy. Subsequently he successfully brought his company to a fresh position in perfect order. He set a fine example of courage and devotion to duty. Two days afterwards he again led his company in the attack with the greatest gallantry."

Sec.-Lieut. Montague Levy Tebbitt, Royal Field Artillery.

" For conspicuous gallantry and devotion to duty. With another officer he acted as advance intelligence officer for the brigade. He established communications and was successful in keeping in touch with the batteries during the operations. He also sent back valuable information. Through his gallantry and determination under heavy shell fire and very trying conditions communications were kept up."

Lieut. V. R. Ullman, 21st Bn. Canadian Infantry.

" Though badly wounded early in the attack he continued to lead his company forward in face of heavy fire to the objective, which he captured after a severe struggle, in which he accounted for several o fthe enemy with his revolver. His conspicuous gallantry and skill and endurance carried his men forward with splendid dash."

Major Henry Barnard van Praagh, R.M.L.I.

" For conspicuous gallantry and devotion to duty. During an enemy counter attack he led forward a small party through an intense barrage to garrison a position under fire from snipers. He also carried out a reconnaissance under fire."

Sec. Lieut. E. M. Wolf, Royal Irish Regt., att. Tank Corps.

" He commanded his Tank with the greatest skill and gallantry in very difficult ground, and although it became ' bellied ' early in the day, held on to his position in front of the infantry and kept the enemy fire down with his Lewis guns. Although 26 hours in action and very exhausted, he and his crew completely broke up a hostile counter-attack, and saved a critical situation. He displayed throughout the day a magnificent example of courage and endurance."

Lieut. Sigismund David Waley, 22nd London Regiment.

" For conspicuous gallantry and devotion to duty. He took out a small daylight patrol and brought back valuable information about the condition of the enemy trenches and positions of his posts and machine-guns. Later, he reconnoitred some bridges and brought in most valuable information, enabling a post to be established on the only bridge which infantry could cross. He did very fine work."

Capt. Bernard Montague Woolf, 9th Batt. Tank Corps.

" During the action near Mormal Forest, on 4th November, 1918, he showed great skill and judgment in reconnoitering a difficult approach march. Under a very heavy enemy barrage he led the tanks of his company forward on foot. He then followed up the tanks in action, collecting and sending back most valuable information. He set a splendid example throughout of fearless devotion to duty."

Sec. Lieut. Harry Wisnekowitz, Royal Air Force.

" For conspicuous gallantry and devotion to duty. On one occasion, during a very thick mist, he and his pilot, by flying very low, despite very heavy machine gun fire, succeeded in locating the enemy's position. Though his machine was hit in all the vital parts, it was flown back to the aerodrome in safety. On a later occasion, when on contact patrol, during failing light, they succeeding in locating accurately the position of the enemy. They have shown the utmost gallantry and skill during recent operations, and have carried out their duties with the greatest courage and determination."

Major Richard J. Weil, Royal Field Artillery.

" For conspicuous gallantry and devotion to duty. His battery was heavily shelled throughout the day while in action, and heavy casualties were caused. He nevertheless kept up the prescribed rates of fire throughout the day, although finally there were only one officer and several men working the guns. The success of the battery was entirely due to his influence and example under heavy fire."

Major Julien Weinberg, K.O.R. Lancs. Regt.

" For distinguished service in the field in Mesopotamia."

DISTINGUISHED FLYING CROSS.

Lieut. Victor Dreschfield, Royal Air Force.

"This officer invariably shows the greatest gallantry and devotion to duty. During recent operations he has frequently engaged troops and transport, causing heavy casualties. On one occasion, at an altitude of 700 feet, two enemy aeroplanes were set alight by tracer ammunition fired from his Lewis gun. He has taken part in many successful bombing raids and long distance reconnaisances."

Capt. Roy Manzer, Royal Air Force.

"While carrying out a solitary patrol he observed a two-seater below him; diving on it he opened fire, and following it down to 1,000 feet, caused it to land outside the aerodrome. During his return to our lines he saw a hostile kite balloon; attacking it as it was being hauled down he closed to point blank range at 300 feet altitude; on reaching the ground the balloon burst into flames. In addition to the above, this officer has accounted for seven enemy machines, four of which were destroyed and three driven out of control."

Capt. Carl Frederick Falkenberg, Quebec Regiment.

"A bold and skilful airman, he has destroyed four enemy machines and driven down four out of control. In addition, he has performed many gallant deeds in attacking troops, transport, etc., on the ground."

Bar to D.F.C.

"A gallant and skilful fighter he, since he was awarded the Distinguished Flying Cross, has destroyed four enemy machines and one balloon, and has also driven down two more machines out of control, making in all 14 enemy aircraft and one balloon to his credit. He has further rendered gallant service in attacking ground targets and reconnoitering lines."

Capt. Solomon Clifford Joseph, Sea Patrol.

"A gallant pilot he has accounted for eight enemy aircraft within the past four months. On many occasions the enemy were numerically superior to Lieutenant Joseph's patrol, but this did not prevent his attaining success."

Bar to D.F.C.

"A very gallant and skilful officer. He led his formation under a very large force of enemy aircraft with a view to inducing them to descend to attack him. In this *ruse de guerre* he was successful, and, in accordance with arrangements previously made, another formation of our machines then appeared on the scene, and a combined attack was made on the enemy, resulting in the destruction of four aeroplanes and three more being brought down completely out of control. Since the award of the Distinguished Flying Cross was conferred on this officer less than two months ago he has personally

destroyed one enemy machine, brought down another out of control and has helped to destroy a third. Captain Joseph was wounded on the occasion of the combined attack."

Lieut. Albert Abram Robinson, Liverpool Regiment (France).

" On 6th September this officer's balloon was attacked by enemy aircraft and riddled with bullets, and he was compelled to make a parachute descent. On landing he at once obtained permission to reascend in another balloon and carry on his observation, displaying marked determination and devotion to duty. During the last month 2nd Lieut. Robinson has been forced to parachute three times."

Capt. Duncan Ross Solomon, Royal Field Artillery (France).

" During the operations between the 21st, August and 1st October this officer has spent over 70 hours in the air in all weathers, and has afforded valauable assistance to our artillery. His gallantry, initiative, and skill in handling his balloon has been most noteworthy."

DISTINGUISHED CONDUCT MEDAL.

Sgt.-Major F. Ableson (24086), 13th Canadian Infantry.

" For conspicuous gallantry. His company held the extreme left of the British line, and when the enemy broke through the line held by the troops on our immediate left, he rendered invaluable service to his Company Commander by rallying some native troops and getting them back to their trenches. He also directed their fire, as well as that of his own men. He showed the greatest bravery and coolness in the performance of his duties under very heavy fire, and in trying conditions, and ultimately was wounded."

Cpl. I. E. Balaban (106100), 187th Company, Royal Engineers.

" For conspicuous gallantry. During an attack, when his partner was incapacitated and the parapet had been blown in, he stuck to his position, although fully exposed, and conducted himself in a very gallant manner."

B./Sgt./Major M. Beards (87102), Canadian Artillery.

" For conspicuous gallantry and devotion to duty. He has at all times displayed untiring perseverance and initiative, setting a fine example to the men in his battery."

Sgt. M. Baker, M.M. (95318), 152nd Field Company, Royal Engineers.

" During the period 25th February to 16th September, 1918, he has done most excellent work under trying conditions. He has throughout shown great coolness and indifference to danger, and the good work done by his section on several occasions has been largely due to his courage and excellent example."

Sgt. H. Caminer (19113), Canadian Infantry.

"For conspicuous gallantry and devotion to duty. He took command of his own platoon and collected the men of another who were without leaders. He led these men and captured and consolidated his position. He showed the utmost courage and ability throughout."

Sgt. A. Cohen (18/16709), 18th Liverpool Regiment.

"For conspicuous gallantry. When an enemy bomb fell in the trench he rushed forward and detonated the fuse with his feet, thus stopping the explosion of the bomb and saving several casualties."

Sgt. P. M. Coriat (96143), Machine Gun Corps.

"For conspicuous gallantry and devotion to duty. He galloped his sub-section forward under fire, on his own initiative, to assist in an advance, and got his machine-guns into action with excellent effect. He showed splendid initiative and skill."

Sapper A. L. Caselberg (4/363), Signal Troop, New Zealand Mounted Rifle Brigade.

"For conspicuous gallantry on the night of 22nd August, 1915, at Kaiajik Aghala (Hill 60, Dardanelles). At the close of the day a number of detached parties were scattered in advance of the fire trenches. The firing was very heavy, and in the darkness these parties did not know how to get back. Sapper Caselberg, on his own initiative, went out several times, searching for them, and guided them back on each occasion. His total disregard of personal danger and devotion to duty were most marked."

L/Cpl. H. O. Cohn (11820), 1st King's Royal Rifle Corps.

"For conspicuous gallantry near Cambrai on the night of the 24th November, 1915. When the Germans had exploded a mine, killing or wounding most of the garrison of a crater, Lance-Corporal Cohn volunteered to lead forward a fresh party of bombers to meet the enemy's attack. He occupied the crater, repulsed the enemy's bomb attack, and by his coolness and fine example kept his men together and held on till daybreak, when all was quiet."

Pte. J. Cowan (5060), 2nd Border Regiment.

"For conspicuous gallantry during a heavy bombardment. He dug out two comrades, who had been buried, regardless of personal risk, and later carried several messages under heavy fire."

Pte. S. Diamond (926), 6th Australian Imperial Force.

"For conspicuous gallantry and ability on the 25th and 26th April, 1915, near Gabe Tepe (Dardanelles). When, on one occasion during the operations, most of the officers having been killed or wounded, and part of the line commenced to retire, Private Diamond showed the greatest courage and decision of character in assisting to stop the retirement and in leading the men forward again under heavy fire. He also frequently carried messages over open ground swept by a heavy fire, and exhibited a splendid example of devotion to duty."

Sapper H. Epstein (19673), 59th Field Coy., Royal Engineers.
" For conspicuous gallantry on the 8th May, 1915, at Ypres, when he assisted an officer to lay a charge against a German barricade. This barricade was loopholed, and they were actually between our own and the German barricade when ours was blown up as a signal for the assaulting party."

Pte. S. Flansberg (477307), R. Canadian Regt. (att. 4th Bn. C.M.R.).
" For consistent good work in face of the enemy. He is always the first volunteer for dangerous duties, and his gallant example inspires confidence among the men."

Cpl. A. Ferner* (10278), 6th York Regiment.
" For conspicuous gallantry and devotion to duty. During the advance, he moved the line in the open under machine-gun fire, directing and encouraging his platoon, and later when ordered with his machine gun section to outflank a strong point, he moved up his gun, and though all his men were disabled, and he himself was wounded, continued to fire it until it was put out of action. His pluck and coolness were deserving of the highest praise."

Pte. N. Freshwater (14865), Royal Army Medical Corps.
" For gallantry, on 22nd October, 1914, in leading a party of stretcher-bearers in daylight, under heavy rifle fire over a quarter of a mile, to bring back a wounded sergeant."

C.S.M. J. Gilbert (26619), 16th Bn. Manchester Regiment.
" For conspicuous gallantry and devotion to duty. When all the machine and Lewis gunners became casualties, he mounted a Lewis gun under a hail of rifle and machine-gun fire, and effectually held up the enemy's enveloping attack on the flank. His coolness greatly encouraged the men, who put up a splendid fight until reinforcements arrived and the crisis was passed."

Sgt. A. Gold (320966), (M.M.), 6th London Regt.
" For conspicuous gallantry and devotion to duty. He showed great daring and skill in penetrating through five belts of the enemy's wire while on patrol. He located the position of a hostile dug-out and returned with valuable information. On the following night he went out with three others and attacked the dug-out. The party killed or wounded six of the enemy and returned without a casualty. He set a splendid example of courage and initiative."

Cpl. J. J. Goodman (10657), 2nd Bn. King's Royal Rifle Corps.
" For gallant work in the trenches, and for constantly carrying messages under fire."

Cpl. M. Grouchkowsky, Zion Mule Corps.
" On 5th May during operations near Krithia, for gallantry in delivering ammunition and food to the trenches. His mules stampeded under heavy fire, but although wounded in both arms by shrapnel bullets, Private Grouchkowsky kept hold of the animals and delivered the ammunition."

C.Q.M.S, I. Jacks (2/7676), 2nd R. Munster Fusiliers.
" For conspicuous gallantry and devotion to duty throughout the whole campaign. In every action he has displayed great courage and resource, and his fine example has inspired all ranks."

Sgt, G. Jacobs* (39928), Royal Army Medical Corps.
" For conspicuous gallantry during operations. When his stretcher-bearers were dazed by the intense shell fire he jumped on the parapet, and with the assistance of an orderly carried the first case through the barrage. The other bearers at once followed his lead."

Cpl. H, Jacobs (1346), 10th London Regiment.
" For conspicuous gallantry. When left out at night in an enemy observation post, with one man, he defended the post when the enemy came to occupy it, and finally, in a very gallant manner, brought in his companion who had been wounded."

Sgt. W. C. Jacobs (15/976), Royal Warwickshire Regiment.
" For conspicuous gallantry and devotion to duty as a linesman. He continually went out and repaired broken lines under very intense artillery fire. It was greatly owing to his splendid work that communication was maintained at critical moments."

Sgt. E. Joseph (9189), Worcester Regiment.
" As signalling sergeant to the battalion, he has carried out his duties with conspicuous gallantry and devotion to duty. During the retirement from the Somme in March and April, 1918, it was entirely due to his untiring efforts that forward communications were maintained. At Rosieres, on 27th March, he on numerous occasions, under heavy shell and machine-gun fire, went out along the lines and repaired breakages and maintained communications."

Cpl. H. F. Kettle (10420), K.O. Shropshire Light Infantry.
" For conspicuous gallantry and devotion to duty. He has displayed great courage and determination in patrol work. On one occasion he led a patrol along the enemy wire to search for a missing officer, under very heavy fire."

Sgt. J. Lacy (809), 2/3rd London Field Company, Royal Engineers.
" For consistent good work at all times. He has shown coolness and courage in the management of working parties."

Cpl. H. Lewis (553679), 1/16th London Regiment.
" For conspicuous gallantry and devotion to duty during an enemy attack. He fired his Lewis gun at the advancing enemy from an exposed position, and inflicted very heavy casualties. When his gun was destroyed and his team put out of action, he went back to the trench, found another gun

whose team had all become casualties, returned to his forward position, and continued to fire with great effect. He showed splendid initiative and determination."

Pte. D. Lazarus, M.M. (418), 2nd Bn. Australian Machine Gun Corps.
" For fine courage during the operations at Montbrehain on 6th October 1918, he captured an enemy machine gun single-handed. The crew of eight enemy fired on him with machine gun and rifle while he crossed 40 yards of open ground. He shot two of the crew with his revolver and compelled the remaining six to surrender."

Pte. I. Levy (F/172), Middlesex Regiment.
" For conspicuous gallantry in action. He took a machine-gun forward under intense fire. Later, although himself wounded in five places, he rescued and carried in many wounded men."

Rfm. (later Sec.-Lt.) E. Michael (2186), 17th London Regiment.
" For conspicuous gallantry; he displayed great skill in the maintenance of the communications, and on several occasions carried messages to detached companies under heavy fire."

C.S.M. J. Prooth (G/11160), 13th Royal Fusiliers.
" For conspicuous gallantry during a successful raid on the enemy trenches. Later he assisted the medical officer to carry in a wounded man. He has frequently done fine work."

Pte. A. E. Samuels (72474), Machine Gun Corps.
" For conspicuous gallantry and devotion to duty. When in charge of two Lewis guns he and three other men showed the greatest fearlessness in pushing forward to within a short distance of enemy machine-gun positions, in order to frustrate any hostile attempt to enfilade an infantry advance which was in progress. These men were able to gain their objective owing to the daring reconnaisances which they had previously carried out on three nights in succession. Pte. Samuels afterwards took his guns into action, crossing a heavy hostile barrage at a critical moment to replace teams that had become casualties. He and his men showed the most splendid example of soldierly qualities and devotion to duty."

Staff-Sgt. G. Simons (31150), Royal Army Medical Corps.
" For conspicuous and continuous gallantry with a bearer party. On one occasion he was struck on the face by shrapnel and twice was buried by shells, but he persisted in carrying on his work, frequently under very heavy fire, regardless of all personal danger."

Pte. S. Salberg (51885), 1st/9th Bn. Royal Scots.

" During the attack on Vendin le Viele on 12th October 1918, his platoon commander became a casualty. He then took command of a number of men in the vicinity who were held up in marshy ground, and reorganized them and led an attack on an enemy machine gun, personally killing the leader of the crew, and by great dash and gallantry carried the attack forward and captured the position."

Cpl. S. Schultz (19637), 10th Canadian Battalion.

" For conspicuous gallantry and devotion while acting as medical orderly on the night of 24th—25th April, 1915, when he remained at the dressing station after it had been practically blown to pieces, and took charge until every wounded man had been removed, displaying great courage throughout."

Cpl. G. G. Zissman (435039), 2/1st (S. Mid.) Field Ambulance, R.A.M.C.

" For conspicuous gallantry and devotion to duty. On 26th October, 1918, in the attack on the river at St. Martin Bridge, during the temporary absence of their medical officer, he dressed many men, moved them to a place of safety, and subsequently got them away without further injury. On the same day, near La Folie Farm, on the Bermerain-Ruesnes road, he took charge of all the wounded, dressing them, and subsequently clearing them to the car post under heavy fire. Throughout these operations his behaviour was admirable."

O.B.E. AWARDED FOR GALLANTRY

Lieut. Liova Shneerson, Resident of Palestine.

Whilst in the employ of the Intelligence Department of the Egyptian Expeditionary Force, he displayed marked courage and ability in the performance of his duties, which included two trips in disguise across the enemy lines. He undertook voluntarily to secure information by this means, and on both occasions undoubtedly carried his life in his hands. His services were of the greatest use to Intelligence at all times, and in various ways he exhibited conspicuous patriotism and devotion to the cause which he had at heart.

Lieut. Jussef Davidesco, Resident of Palestine.

He exhibited marked courage and ability whilst in the employ of Intelligence E.E.F. He volunteered to cross the Turkish lines with a view of carrying out important secret service work. He succeeded in passing through the lines and remained in the enemy's country several days in disguise. On his return, he volunteered to go a second time, but narrowly escaped capture by the Turks in the neighbourhood of Jiljuliah, and had to return. On both occasions he carried his life in his hands. His services were of the greatest use to Intelligence, and at all times and in various ways he exhibited conspicuous patriotism and devotion to the cause which he had at heart.

Record of Honours.

G.C.M.G.

Rank.	Name.	Regiment.
Lieut.-Gen.	MONASH, Sir JOHN, K.C.B.	G.O.C. Australian Corps.

K.C.M.G.

Col. HARRIS, Sir D., V.D.	South African Defence Force.
OPPENHEIMER, Sir F.	

C.M.G.

Lieut.-Col. BEDDINGTON, E. H. L. (D.S.O., M.C.)	General Staff.
Col. CARLEBACH, P.	London Regiment.
Lieut.-Col. COHEN, H. E. (D.S.O.)	Australian Artillery.
Lieut.-Col. COHEN, C. WALEY	Royal Army Service Corps.
Lieut.-Col. COHEN, J. WALEY, (D.S.O.)	16th Queen's Westminster R. & Staff.
Col. JESSELL, Sir H. M., Bart. (C.B.)	Special List.
Lieut.-Col. MYERS, B. E.	New Zealand Medical Corps.
Col. NATHAN, W. S.	Royal Engineers.
Maj. SASSOON, Sir P. A. G. D., Bart., M.P.	Royal East Kent Yeomanry.
Brig.-Gen. SELIGMAN, H. S. (D.S.O.)	Royal Artillery.
Lieut.-Col. STERN, Sir A. G. (K.B.E.)	Special List.
Lieut.-Col. WALL, G.	Australian Imperial Forces.

Victoria Cross (See p. 7).

Lieut. DE-PASS, F. A.*	34th Poona Horse, Indian Cavalry.
Capt. GEE, R. (M.C.)	2nd Royal Fusiliers.
Pte. (later Lieut.) KEYSOR, L.	1st Australian Infantry.
Sgt. SMITH, I.	1st Manchester Regiment.
Pte. WHITE, J.	6th King's Own Royal Lancaster Regt

D.S.O.

Rank.	Name.	Regiment.
Capt.	AARONSOHN, A.	Egyptian Force.
Major	ABRAHAMS, J. J.	Royal Army Medical Corps.
The Rev.	ADLER, MICHAEL	Senior Chaplain.
Major	BAMBERGER, A. P. W.	Army Service Corps.
Capt.	BARNETT, W. H. L.	Bedford Regiment.
Lieut.-Col.	BEDDINGTON, E. H. L. (M.C.)	Lancers and General Staff.
Capt.	BONN, W. B. L.	Welsh Guards.
Major	BRODZIAK, C. E. M.*	Australian Imperial Force.
Lieut.-Col.	COHEN, H. E.	Australian Artillery.
Lieut.-Col.	COHEN, J. WALEY (C.M.G.)	London Regiment and Staff.
Major	COHEN, L. (M.C.)	South African Horse.
Major	COPLANS, M. (O.B.E.)	Royal Army Medical Corps.
Capt.	DAVIS, A. H.	Royal Army Service Corps.
2nd Lieut.	DE PASS, G. E.	Dragoon Guards.
Lieut.-Col.	ELKAN, C. J. (O.B.E.)	Royal Irish Fusiliers.
Capt.	GOLDBERG, R.	Machine Gun Corps.
Major	HARRIS, E. M.	Canadian Army Service Corps.
Lieut.-Col.	HARRIS, O. M.	Royal Field Artillery.
Lieut.-Col.	HEILBRON, I. M.	Royal Army Service Corps.
Major	HIRSCH, H. A.	South African Permanent Force.
Major	HYMAN, E. M. (M.C.)	Australian Imperial Force.
Capt.	JACOBS, L. M.	South African Infantry.
Lieut.-Col.	JOSEPH, R. H.	Royal Engineers.
Capt.	KINO, A. R.	East Yorkshire Regiment.
Lieut.-Col.	KISCH, F. H.	Royal Engineers.
Major	LANDSBERG, H. J.	Royal Field Artillery.
Lieut.-Col.	LEVEY, J. H. (O.B.E.)	Gordon Highlanders.
Major	LEVY, W. H.	Royal Army Service Corps.
Lieut.-Col.	LIGHTSTONE, H. H. (M.C.)	Royal Army Medical Corps.
Major	LOWE, S. J.	Royal Fusiliers.
Major	MANDLEBERG, L. C. (M.C.)	Lancashire Fusiliers.
Lieut.-Col.	MARGOLIN, E. A.	Australian Imp. Force & Royal Fus.
Flight-Commander	MARIX, R. L.	Royal Flying Corps.
Colonel	MARKS, D. G. (M.C.)	Australian Imperial Force.
Lieut.-Col.	MILLER, J. S.	Scots Guards and Royal Fusiliers.
Commander	MOCATTA, J. E. A.	Royal Navy.
Capt.	MONTAGU, The Hon. L. S.	R.M.L.I., R.N.D.
Major	MONTEFIORE, T. H. SEBAG (M.C.)	Royal Horse Artillery.
Lieut.-Col.	OPPENHEIM, J.	King's Royal Rifles.
Capt.	PARKER, G. A. (M.C.)	Northampton Regt. & Royal Air Force.
Major	RICHARDSON, A. N. (M.C.)	Machine Gun Corps.
Major	ROTHSCHILD, G. F. (M.C.)	Royal Sussex Regiment.
Capt.	SAGAR, A. L.	East Lancashire Regiment.
Lieut.-Col.	SAMUEL, F. D. (Bar)	London Regiment and Royal Fusiliers.
Lieut.-Commander	SAUNDERS, R.	Royal Naval Volunteer Reserve.
Brig.-General	SELIGMAN, H. S. (C.M.G.)	Royal Field Artillery.
Capt.	SPEYER, A. W.	General Staff.
Lieut.-Col.	WEISBERG, H.	County of London Yeomanry.
Major	WOLFF, A. J.	Royal Engineers.

Distinguished Flying Cross.

Rank. Name.	Regiment.
Capt. BAUER, D. C.*	Royal Air Force.
Capt. DRESCHFELD, V.	Royal Air Force.
Capt. FALKENBERG, F. C. (Bar)	Royal Air Force.
Lieut. HYAMS, G. F.	Royal Air Force.
Capt. JOSEPH, S. C. (Bar)	Royal Air Force.
Capt. MANZER, R.	Royal Air Force.
Lieut. ROBINSON, A. A. (M.C. and Bar)	Royal Air Force.
Capt. SOLOMON, D. R.	Royal Air Force.
Lieut. VINEBERG, H. A.	Royal Air Force.

Military Cross.

Capt. AARONS, D. S. (Bar)	Australian Infantry.
Lieut. ABINGER, B. R.*	Royal Berkshire Regiment.
Capt. ABRAHAM, C.	Indian Army.
Capt. ABRAHAM, E. C.	Royal Army Medical Corps.
Lieut. ABRAHAMS, F.	Royal Field Artillery.
2nd Lieut. ABRAHAM, L.	Yeomanry.
2nd Lieut. ADLER, S.	Cheshire Regiment.
Lieut. ANSELL, E.	Canadian Infantry.
Lieut. ANSLEY, S. S.	Royal Horse Artillery.
2nd Lieut. ASERMAN, C.	Royal Garrison Artillery.
Capt. BAMBERGER, H. T.	Middlesex Regiment.
Lieut. BARNETT, B. L.	Royal Engineers.
2nd Lieut. BARNETT, C. E.	London Regiment.
Capt. BARNETT, G.	Royal Army Service Corps.
Lieut. BARTON, G. H. R.	Tank Corps.
Capt. BASWITZ, A.*	London Regiment.
Lieut.-Col. BEDDINGTON, E. H. L. (D.S.O.)	Lancers and General Staff.
Major BEECHMAN, F. J.	M.G.C.
Capt. BEECHMAN, N. A.	East Surrey Regiment.
Lieut. BEER, A. H.*	Royal Field Artillery.
2nd Lieut BEHRENS, E. B. (Bar)	Royal Field Artillery.
Major BENJAMIN, E. V.	Canadian Army.
Capt. BENJAMIN, M. A.	Royal Flying Corps.
Capt. BENJAMIN, R. N.	Royal Fusiliers.
Capt. BENTWICH, N. de M.	Imperial Camel Corps.
Capt. BENZECRY, A.	Machine Gun Corps.
2nd Lieut. BENZIMRA, F. J.	Machine Gun Corps.
Capt. BERGER, S. J. D.	Notts and Derby Regiment.
Major BERLANDINA, H. H.	Royal Engineers.
Capt. BERLINER, A.	Royal Garrison Artillery.
Capt. BERLINER, P. B.	London Regiment.
2nd Lieut. BERNSTEIN, M. L.*	Lancashire Fusiliers.
Capt. BLASHKI, E. P.	Royal Army Medical Corps.
Lieut. BLOCH, L.	Intelligence Corps.
Capt. BONN, W. B. L.	Welsh Guards.
Capt. CAPPER, E. R.*	Essex Regiment.
Lieut. CASTELLO, E. J.	Royal Field Artillery.
Capt. CASTELLO, S. M.	Intelligence Corps.
Lieut. CAZES, P. J.	King's African Rifles.
Lieut. CHAPMAN, E. J. C.	Royal Army Service Corps.
Capt. COHEN, A. F.	Australian Engineers.
2nd Lieut. COHEN, E.*	Royal Fusiliers.

Rank.	Name.	Regiment.
Major	COHEN, L. (D.S.O.)	South African Horse.
2nd Lieut.	COHEN, M.	Royal Engineers.
Lieut.	COHEN, M. T..*	Canadian Infantry.
Major	CORDOVA, V. L., DE	King's Own Royal Lancaster Regt.
Lieut.	COWEN, W. J.	Canadian Cavalry.
Lieut.	DAVIDSON, G. L.	Dorset Regiment.
Capt.	DAVIDSON, N. L.	Northumberland Fusiliers.
Coy.-Sgt.-Major	DAVIS, H.*	East Yorkshire Regiment.
Capt.	DAVIS, R. G.	Tank Corps.
Capt.	DAVIS, S.	London Regiment.
Lieut.	DIAMOND, J.*	K.O.S.B. and R.A.F.
Capt.	DURLACHER, E. A. O.*	Border Regiment.
Lieut.	DURLACHER, B. R.	Worcestershire Regiment.
2nd Lieut.	DURLACHER, H. W.	London Regiment.
2nd Lieut.	DURLACHER, P. A.	Machine Gun Corps.
2nd Lieut.	EDELSTON, J.	Royal Garrison Artillery.
Lieut.	ENGEL, G. H. F.	Australian Engineers.
Capt.	ENOCH, A. J.	Tank Corps.
Capt.	ENOCH, W. H.	Oxford and Bucks. Light Infantry.
2nd Lieut.	FALK, C. J.	Wiltshire Regiment.
Lieut.	FALLON, D.	Oxford and Bucks Light Infantry.
Lieut.	FINSBERG, G. M.	Tank Corps.
Lieut.	FLIGELSTONE, T. H.	Royal Fusiliers.
2nd Lieut.	FRANK, E.	Royal Field Artillery.
Lieut.	FRANKS, N.	Canadian Infantry.
2nd Lieut.	FREEMAN, H. A.	Royal Welsh Fusiliers.
2nd Lieut.	FREEMAN, D. H. D.	Royal Field Artillery.
Capt.	FRIEND, C.	West Yorkshire Regiment.
2nd Lieut.	FURST, L. A.	King's Own Scottish Borderers.
Capt.	GEE, R. (V.C.)	Royal Fusiliers.
Lieut.	GLUCKSTEIN, S. M.	Royal Field Artillery.
Capt.	GOLDBERG, R.	Machine Gun Corps.
2nd Lieut.	GOLDMAN, L.	Royal Engineers.
Capt.	GOLDSTEIN, H. M.	New Zealand Medical Corps.
Capt.	GUEST, L. H.	Royal Army Medical Corps.
Capt.	GUTTMAN, W.	Royal Berkshire Regiment.
Lieut.	GUTTMANN, W. M.	Middlesex Regiment.
Lieut.	HADIDA, P.	Gloucester Regiment.
Lieut.-Col.	HALFORD, M. W.	Gloucester Regiment.
Lieut.	HARRIS, B.	South Lancashire Regiment.
Capt.	HARRIS, L. G. R.	West Riding Regiment.
Lieut.	HARRIS, M.	Middlesex Regiment.
Capt.	HARRIS, N. L.*	Royal Welsh Fusiliers.
Capt.	HART, A. R.	King's Own Royal Lancaster Regt.
Lieut.	HART, B.	Australian Infantry.
2nd Lieut.	HART, J. A.	East Surrey Regiment.
Lieut.	HART, P. H.	Yorkshire Regiment
Lieut.	HARTOG, D. H.	Gloucester Regiment.
Lieut.	HIRSCHFIELD, M. M.	Royal Naval Volunteer Reserve.
2nd Lieut.	HYAMS, H. D.	London Regiment.
Capt.	HYMAN, E. M. (D.S.O.)	Australian Infantry.
Major	INFELD, H.	London Regiment & Royal Engineers.
Capt.	ISAACS, D. W.	Australian Imperial Force.
Capt.	ISAACS, M.	R.N.D.
Lieut.	ISAACS, R. M.	Australian Engineers.

Rank.	Name.	Regiment.
Lieut.	JACOB. M. (M.M.) (Bar)	Canadian Field Artillery.
2nd Lieut.	JACOBS, A. E.	East Surrey Regiment.
Capt.	JACOBS, B.	King's Own Royal Lancs. Regiment.
Lieut.	JACOBS, B.	East Surrey Regiment.
Capt.	JACOBS, C. (Bar)	Royal Army Medical Corps.
Lieut.	JACOBS, D. A.	Royal Berkshire Regt.
Coy.-Sgt.-Major	JACOBS, E.	King's Own Yorkshire Light Infantry.
2nd Lieut.	JACOBS, H.	Royal Fusiliers.
Lieut.	JACOBS, H. L.	Australian Field Artillery.
Lieut.	JACOBS, I. A.	East Kent Regiment.
Lieut.	JACOBS, S.	Queen's Royal West Surrey Regt.
Lieut.	JACOBS, S. R.	King's Own Royal Lancs Regiment.
Lieut	JACOBSON, L. H.	Royal Field Artillery.
2nd Lieut.	JELLINEK, L.	Royal Field Artilery.
Major	JENNINGS, S.	Canadian Infantry.
Lieut.	JESSEL, G.	East Kent. Regiment.
Lieut.	JOEL, G. J.	Royal West Kent Regiment.
Capt.	JOSEPH, C. H.	Australian Infantry.
2nd Lieut.	JOSEPH, E.	Gloucestershire Regiment.
Lieut.	JOSEPH, E. G.	Royal Berkshire Regiment.
Capt.	JOSEPH, H. M.	R.A.M.C. attd. Essex Regiment.
Capt.	JOSEPH, R. L.	Royal Berkshire Regiment.
Sgt.-Major	KAUFMAN, A.	Royal Army Medical Corps.
Major	KENNARD, G. C.	Royal Engineers.
Capt.	KEESING, H. M.	New Zealand Rifle Brigade.
Capt.	KINO, A. J.	Royal Field Artillery.
Capt.	KISCH, E. R.	London Regiment.
2nd Lieut.	KOHN, J.	Australian Infantry.
Major	KROHN, V. R.	Royal Field Artillery.
Capt.	KROLIK, E.*	Rifle Brigade.
Lieut.	LEAPMAN, L. C.	London Regiment.
Capt.	LEEDMAN, C. H.	Australian Army Medical Corps.
Lieut.	LEVIEN, E.	New Zealand Mounted Rifles.
Lieut.	LEVINSON, L. F.	Dragoon Guards.
Lieut.	LEVY, A. L.	Canadian Infantry.
2nd Lieut.	LEVY, E. V.	Royal Fusiliers.
2nd Lieut.	LEVY, H. B. L.	London Regiment.
2nd Lieut.	LEVY, J.	Royal Fusiliers.
Capt.	LEVY, M. B.*	Welch Guards.
Capt.	LEVY, R. P.	Middlesex Regiment.
Capt.	LEWIS, M. R.	Australian Infantry.
Capt.	LEWIS, W.	London Regiment.
Lieut.	LEWIS-BARNED, DE S. H.	Royal West Kent Regt.
Capt.	LIEBSON, S.*	South African Medical Corps.
Lieut.-Col.	LIGHTSTONE, H. H. (D.S.O.)	Royal Army Medical Corps.
2nd Lieut.	LOTHEIM, S.	Royal Sussex Regiment.
Lieut.	LUBELSKI, W. W.	Machine Gun Corps.
2nd Lieut.	LYONE, A.M.*	Northumberland Fusiliers.
Capt.	MANDLEBERG, J. H.	South Lancashire Regiment.
Capt.	MANDLEBERG, L. C. (Bar)	Lancashire Fusiliers.
Lieut.	MARKS, C. B.	East Surrey Regiment.
Major	MARKS, D. G. (D.S.O.)	Australian Infantry.
Lieut.	MARKS, H. H.	Durham Light Infantry.
2nd Lieut.	MARKS, H. V.	Northumberland Fusiliers.
Capt.	MARKS, J. D.	New Zealand Medical Corps.
Lieut.	MARKS, L. D.	Royal Field Artillery.
Capt.	MARKS, O. S. (Bar)	London Regiment.

Rank.	Name.	Regiment.
Lieut.	MAYER, J.	New Zealand Field Artillery.
Capt.	MENDELSOHN, H.	Australian Medical Corps.
Lieut.	MEYERS, E. H. W. (2 Bars)	Australian Infantry.
Capt.	MEZA, J. DE*	London Regiment.
Lieut.	MICHELSON, E. W.	General List.
Major	MONTEFIORE, T. H. SEBAG (D.S.O.)	Royal Field Artillery.
Capt.	MONTEFIORE, W. SEBAG	Lancers.
Capt.	MORRIS, F.	Army Ordnance Corps.
Lieut.	MOSES, D. A. H.	Royal Army Medical Corps.
Capt.	MOSES, H. C. (Bar)	Canadian Army Medical Corps.
Capt.	MOSS-VERNON, S. R.	London Regiment.
Capt.	MYERS, A. P.	King's Own Royal Lancaster Regt.
Lieut.	MYERS, F. M.*	Suffolk Regt. and Royal Flying Corps.
2nd Lieut.	NATHAN, C. F.	Royal Air Force.
2nd Lieut.	NATHAN, E. G. P.	Royal Field Artillery.
2nd Lieut.	NATHAN, F. H.	Manchester Regiment.
2nd Lieut.	NATHAN, L. G.	Machine Gun Corps.
Lieut.	NATHAN, R. P.*	Royal Field Artillery.
Capt.	NATHAN, L.	Canadian Infantry.
Capt.	PARKER, G. A. (D.S.O.)	Northampton Regt. & Royal Air Force.
Capt.	PHILLIPS, F. R.	Surrey Yeomanry.
Capt.	PHILLIPS, J. S.	South Staffordshire Regiment.
Lieut.	PHILLIPS, L. H.	Royal Field Artillery.
Capt.	PINTO, R. J.	Coldstream Guards.
Lieut.	PLATNAUER, J. B.	Royal Engineers.
Major	POLLAK, E. R. H. (Bar)	Royal Field Artillery and R.A.F.
Major	POLLAK, L. A. (Bar)	Machine Gun Corps.
2nd Lieut.	PRICE, W.	Royal Inniskilling Fusiliers.
Capt.	PYKE, C. A.	Australian Army Service Corps.
2nd Lieut.	PYKE, M. A.	Royal Field Artillery.
Major	RAPHAEL, R. A.	Royal Warwickshire Regiment.
Lieut.	RATHBONE, V.	King Edward's Horse.
2nd Lieut.	REESE, A. (Bar)*	West Yorkshire Regiment.
Major	RICHARDSON, A. N. (D.S.O.)	Machine Gun Corps.
Lieut.	ROBINSON, A. A. (Bar)	King's Liverpool and Royal Air Force.
Lieut.	ROLO, C.	Zion Mule Corps.
Lieut.	ROSEN, L. W.	Australian Infantry.
2nd Lieut.	ROSEN, W.	London Regiment.
Lieut.	ROTHFIELD, A. (Bar)	Durham Light Infantry.
Lieut.	ROTHFIELD, I.	King's Liverpool Regiment.
Major	ROTHSCHILD, G. F. (D.S.O.)	Royal Sussex Regiment.
2nd Lieut.	SALMON, S. A.	Royal Field Artillery.
Capt.	SAMUEL, E. D.	Middlesex Regiment.
Lieut.	SAMUEL, E. L.	Honorable Artillery Company.
Lieut.	SAMUEL, S. M. (Bar)	Royal Fusiliers.
2nd Lieut.	SAMUEL, T. A. S.	London Regiment.
Capt.	SAMUEL, W.	West Kent Yoemanry.
Lieut.	SAMUEL, G. H. L. M.	Royal Field Artillery.
2nd Lieut	SAMUELS, F. A.	East Surrey Regiment.
Lieut.	SAMUELS, L.	Australian Imperial Force.
Capt.	SASSOON, A. M.	Hussars.
Lieut.	SASSOON, R. E.	Irish Guards.
Capt.	SASSOON, S. L.	Royal Welsh Fusiliers.
2nd Lieut.	SELIGMANN, L. B.	Manchester Regiment.
2nd Lieut.	SELIGSOHN, H. L. (Bar)	London Regiment.
2nd Lieut.	SHEKURY, C.*	Bedford Regiment.
2nd Lieut.	SHERMAN, E. H.	Essex Regiment.

Rank.	Name.	Regiment.
Capt.	SHRAGER, E.	Middlesex Regiment.
Capt.	SIMONS, E. (Bar)	South Wales Borderers.
Capt.	SIMONS, L.*	Royal Fusiliers.
Major	SINAUER, E. M.	Royal Engineers.
Lieut.	SLAVITZ, S.	Gloucestershire Regt.
Lieut.	SOLOMON, A. C.	South African Infantry.
Lieut.-Col.	SOLOMON, H. J.	Royal Army Service Corps.
Capt.	SOLOMON, J. B.	Oxford and Bucks. L. I. and R.A.F.
Major	SOLOMON, P. H.	Royal Air Force.
Capt.	SOLOMON, R. B.	Royal Field Artillery.
Major	SPIELMAN, C. M.	Royal Engineers.
Capt.	SPIERS, K. L.	Worcester Regiment.
Capt.	STAHL, A.	Royal Field Artillery.
Lieut.	STEIN, I. R.	King Edward's Horse.
Major	STERN, F. C. (O.B.E.)	County of London Yeomanry.
Capt.	STERN, T. H.	Royal Engineers.
Capt.	STIEBEL, C. A.	Lancashire Fusiliers.
Capt.	STRAUSS, B. L.	East Kent Regiment.
Capt.	SUMMERFIELD, M.	King's Royal Rifle Corps.
Capt. and Adj.	SUTTON, D.	London Regiment.
2nd Lieut.	TALLERMAN, K. H.	Royal Field Artillery.
2nd Lieut.	TEBBITT, M. L.	Royal Field Artillery.
Capt.	TRIEFUS, P.	Royal Field Artillery.
Capt.	ULLMAN, R. B.	Royal Field Artillery.
Lieut.	ULLMAN, V. R.	Canadian Infantry.
Major	VAN PRAAGH, H. B.	Royal Marine Light Infantry.
Major	WALEY, A. S.	Royal Engineers.
Capt.	WALEY, F. R.	South Lancashire Regiment.
Lieut.	WALEY, S. D.	London Regiment.
Major	WEIL, R. J.	Royal Field Artillery.
Major	WEINBERG, J.	King's Own Royal Lancaster Regt.
2nd Lieut.	WISNEKOWITZ, H.	Royal Air Force.
Capt.	WOLF, E. M.	Tank Corps.
Capt.	WOOLF, B. M.	Tank Corps.
Lieut.	WYLER, E. J.	Royal Army Medical Corps.

Order of the British Empire.

G.B.E.

READING, ALICE EDITH, Countess of

D.B.E.

Mrs. SAMUEL, L. V. — War Refugees Committee.

K.B.E.

Sir ROBERT WALEY COHEN
Sir P. G. HENRIQUES
Sir S. F. MENDL
Lieut.-Col. Sir F. L. NATHAN
Lieut.-Col. Sir A. G. STERN, C.M.G. — Special List.

C.B.E.

Major ABRAHAMS, A. C. — Red Cross Society.
[m]Lieut.-Col. COHEN C. WALEY. — Army Service Corps.
Dr. EICHHOLZ, A. (H.M.I.)
JACOBSON, E. N. J. — Special Constabulary.
LEBUS, H. A. H.
[m]Col. MARKS, A. H. (D.S.O.) — Australian Imperial Force.
MARKS, G. — Army and Navy Canteen Board.

[m] Military Division.

Rank.	Name.	Regiment.
	MONTEFIORE, SEBAG, E.	Home Office.
m	Lieut.-Col. MYERS, C. S.	R.A.M.C.
	RICHARDSON, L.	South Africa.
m	Lieut.-Col. ROSE, E. A.	Royal Army Service Corps.
	Mrs. ROTHSCHILD, LEOPOLD, DE	Red Cross Society.
	Major SALMON, I.	War Pensions Committee.
	Mrs. SASSOON, ARTHUR	Officers' Families Association.

O.B.E.

m	Capt. ABRAMSON, A.	Special List.
m	Major ABRAHAMS, A.	Royal Army Medical Corps.
	BEDDINGTON, R.	Metropolitan Special Constabulary.
	Mrs. BEER, WALTER	Founder and Commandant, Bradstones Auxiliary Hospital.
m	Major BERLANDINA, H. H. (M.C.)	Royal Engineers.
	Major Sir COHEN, H. B., Bart.	Royal West Kent Regiment.
	Miss COHEN, H. F.	West Kent Women's War Agricultural Committee.
	COHEN, P.	Red Cross Society.
m	Major COPLANS, M. (D.S.O.)	Royal Army Medical Corps.
m	Lieut. DAVIDESCO, J.	Intelligence Corps, Egypt.
m	Major EHRMANN, A.	Royal Army Medical Corps.
m	Lieut.-Col. ELKAN, C. J. (D.S.O.)	Royal Irish Fusiliers.
m	Capt. EZRA, E.	Indian Army.
	FOA, F. E.	Foreign Office.
	FRANKLIN, L. B., J.P.	
m	Major GLUCKSTEIN, M.	Royal Engineers.
	GLUCKSTEIN, J.	War Refugees Work.
	GOLDSMID, F. L.	
m	Major GOLDSMITH, F.	Suffolk Yeomanry.
	GOLLIN, ALFRED	
m	GOODMAN, C.	Victory Loan Campaign.
	Major HALFORD, E. S.	Royal Air Force.
	HART, P. T.	Ministry of National Service.
m	Capt. HARRIS, L. J.	Royal Engineers.
m	Capt. HOFFNUNG-GOLDSMID, C. J.	Lancers.
	HOLLANDER, L.	South Africa.
m	Major HYMAN, A. E. W.	Australian Imperial Force.
	INFIELD, L.	
	ISAACS, H. M.	Ministry of Food.
m	Major ISAACS, I. B.	Royal Army Service Corps.
	Mrs. ISAACS, M.	
m	Major JACOBS, J.	Royal Field Artillery.
	JACOBS, J., J.P.	Ex Soldiers' Employment work.
m	Major JOEL, H. C.	Royal Army Ordnance Corps.
	Major JOSEPH, E. M.	Army Canteen Department.
	KALKER, E.	War Refugees Work.
	KAUFMAN, L.	Victory Loan Campaign.
	KEYSER, M. M.	Ministry of Munitions.
	LANDAU, H.	War Refugees Work.
m	Capt. LANDAU, H.	Special List.
	LAZARUS, S. L.	Australian Patriotic Society.
m	Major LEON, J.	Royal Army Service Corps.
m	Lieut.-Col. LEVEY, J. H. (D.S.O.)	Gordon Highlanders.
m	Major LOWE, S. J. (D.S.O.)	Royal Fusiliers.
m	Major MARKS, E. S.	General List.
	MARKS, G.	
m	Capt. and Brevet Major MOCATTA, V. E.	Hussars.
m	Capt. MONTAGU, V. C.	Honorable Artillery Company.
	Capt. MONTEFIORE, C. E.	Indian Army.

Rank. Name.	Regiment.
[m]Capt. MONTEFIORE, L. N.	Hampshire Regiment.
MYERS, L.	
Capt. NATHAN, E. J.	Special List.
Mrs. NATHAN, S.	New Zealand.
Lieut.-Commr. NATHAN, G. E.	Royal Naval Volunteer Reserve.
PHILLIPS, F. S.	
QUASS, P.	Ministry of Food.
ROSE, F.	
[m]Major ROTH, A. A.	Army Ordnance Corps.
Major ROTHSCHILD, L. N. De. M.P.,	Buckinghamshire Yeomanry.
Mrs. SAMUEL, GILBERT.	
[m]Capt. SASSOON, A. M. (M.C.)	Hussars.
SCHIFF, E. H.	War Refugees Work.
[m]Surg.-Lieut. SCHLESINGER, E. G.	Royal Navy.
[m]Lieut. SHNEERSON, L.	Intelligence Corps, Egypt.
[m]Capt. SIMONSON, P. W.	Australian Imperial Forces.
[m]Lieut.-Col. SOLOMON, H. J. (M.C.)	Royal Army Service Corps.
SPIERS, F. S.	
[m]Major STERN, F. C. (M.C.)	County of London Yeomanry.
SUTRO, A.	
[m]Major VAN DEN BERGH, H. E.	Army Canteen Department.
[m]Major WALEY, E. G. S.	16th London Regiment.
[m]Capt. WARBURG, O. E.	Royal Garrison Artillery.
[m]Lieut.-Col. WOLFF, H. P.	Labour Corps.
WOOLF, ALBERT M.	War Refugees Work.
WOOLF, MORTIMER	War Refugees Work.
[m]Major WOOLF, E. S.	Royal Army Service Corps.
[m]Lieut.-Col. WOLFF, M. A.	Canadian Infantry.
Paymr. Lieut. Commander WOOLF, T. A.	Royal Navy.

M.B.E.

ABRAHAMS, J. E.	War Refugee Work.
[m]Capt. ADLER, H. M.	R.A.S.C.
Mrs. BASCH, B.	
Mrs. BENJAMIN, F. S.	
[m]Lieut. CARO, P.	Australian Engineers.
DA COSTA, A., J.P.	West Indies.
Mrs. DAVIDSON, E.	V.A.D.
Mrs. DE CORDOVA, M.	West Indies.
FOX, J. J.	
Mrs. EDWARDS, R. G.	Commandant V.A.D.
GOLANCE, E. M.	War Trade Department.
[m]2nd Lieut. GOLDMAN, J. I.	Royal Army Service Corps.
GOLLIN, W. J.	Metropolitan Special Constabulary.
Mrs. HENOCHSBERG, E. M.	Nairobi Medical Service.
ISAACS, ELLIS	Glasgow Military Tribunal.
[m]Capt. ISAACS, D. N.	New Zealand Medical Corps.
[m]Lieut. JABOTINSKY, V.	38th Royal Fusiliers.
Miss JACOBS, D. I.	Foreign Office.
JACOBS, L.	Public Trustee Office.
Miss JOSEPH, J.	Commandant, Tudor House M. Hosp.
JOSEPH, D.	
[m]Major KEMPER, J.	Royal Air Force.
[m]Lieut. KLEIN, A. B. L.	Norfolk Regiment.
2nd Lieut. LEVEY, B. A.	R.A.F.
LEVI, L.	
[m]Sergt.-Major LEVY, J.	Royal Army Medical Corps.
Miss LEVY, J. A.	Women's League.

[m] Military Division.

Rank.	Name.	Regiment.
Cpl.	LEVY, T.	Australian Mounted Police.
m Lieut.	LEVY, T. H.	New Zealand Force.
	LIPMAN, S. N.	
m Staff-Sergt.	LONDON, E.	Expeditionary Force Canteens.
	LYONS, H.	War Work, Nottingham.
	MAINZ, E.	War Refugees' Work.
Capt.	MONTEFIORE, SEBAG, G. E.	Lancers.
Capt.	MYERS, N. C.	I.A.R.O.
Lieut.	MYERS, H. C.	Board of Trade.
	MYERS, Hon. H. V.	Jamaica Legislative Council.
Miss	NATHAN, S. C.	New Zealand Red Cross Society.
m Lieut.	NATHAN, S. J.	Royal Engineers.
Mrs.	RUBENSTEIN, V.	Women's Royal Naval Service.
m Capt.	SANDELSON, D. I.	Army Pay Department.
	SCHIFF, O.	War Refugees Work.
	SCHLESINGER, R. A.	War Refugees Work.
Mrs.	STRAUS, B.	War Hospital Supply Depot.
	TURK, E.	War Refugees Work.
	WOLFFE, E. M.	London Ambulance Column.
	YELLIN, D.	Palestine.

D.C.M.

Rank.	Name.	Regiment.
Sgt.-Major	ABLESON, F.	Canadian Infantry.
Pte.	ABRAHAMS, H. W.	South African Infantry.
Cpl.	ABRAHAMS, L. O.	Durham Light Infantry.
Pte.	ADLER, D.	London Regiment.
Sgt.-Major	BROOKS, H. (M.S.M.)	5th Manchester Regiment.
Sgt.	BAKER M. (M.M.)	Royal Engineers.
Cpl.	BALABAN, I. E.	Royal Engineers.
Pte.	BARNETT, G.	Royal Army Medical Corps.
L/Cpl.	BASS, E.	King's Royal Rifle Corps.
B/Sgt.-Major	BEARDS, M.	Canadian Field Artillery.
S/Sgt.	BERG, L. A. (M.M.)	New Zealand Infantry.
Sgt.	BLACK, D.	Durham Light Infantry.
Sgt.	CAMINER, H.	Canadian Infantry.
Sapper	CASTELBERG, A. L.	New Zealand Rifle Brigade.
Sgt.	COHEN, A.	Liverpool (and Welsh) Regiment.
L/Cpl.	COHEN, H. O.	King's Royal Rifle Corps.
Sgt.	CORIAT, P. M.	Machine Gun Corps.
Pte.	COWEN, J.	Border Regiment.
Pte. (later Lieut.)	DIAMOND, S.	Australian Infantry.
Sapper	EPSTEIN, H.	Royal Engineers.
Sgt.	ERSCHOVITZ, C.	Zion Mule Corps.
Cpl.	FERNER, A.*	Yorkshire Regiment.
Pte.	FISHMAN, W.	Northampton Regiment.
Sgt.	FLANSBERG, S.	Canadian Infantry.
Pte.	FRESHWATER, N.	Royal Army Medical Corps.
C.S.M.	GILBERT, J.	Manchester Regiment.
Pte.	GLUCKSTEIN, R.	Royal Marines.
Sgt.	GOLD, A. (M.M.)	London Regiment.
Sgt.	GOLDSTEIN, J. (Bar)	South Wales Borderers.
Sgt.	GOODMAN, D.*	Royal Field Artillery.

Rank.	Name.	Regiment.
Cpl.	GOODMAN, J.	King's Royal Rifle Corps.
Pte.	GOTTLIEB, H. A. (M.M.)	Australian Infantry.
Cpl.	GROUCHKOWSKY, M.	Zion Mule Corps.
Pte. (later Lieut.)	HIRSCHFELD, F. (M.M.)	Worcester Regiment.
Pte. (later Lieut.)	ISRAEL, N.	Australian Imperial Force.
C.Q.M.S.	JACKS, I.	Royal Munster Fusiliers.
Sgt.	JACOBS, G.*	Royal Army Medical Corps.
Cpl.	JACOBS, H.	London Regiment.
Pte.	JACOBS, M. J. (M.M.)	Royal Army Medical Corps.
Sgt.	JACOBS, W. C.	Royal Warwickshire Regiment.
Sgt.	JOSEPH, E.	Worcester Regiment.
Sgt.	KESWELL, I.	Australian Imperial Force.
Cpl.	KETTLE, H.	King's Shropshire Light Infantry.
Sgt.	KOHN, H. D.	King's Royal Rifles.
Sgt.	LACY, J.	Royal Engineers.
Pte.	LAZARUS, D. (M.M.)	Australian Machine Gun Corps.
Pte.	LAZARUS, H. (M.M.)	Leicester Regiment.
Sgt.	LEVY, B.	London Regt.
Cpl.	LEVY, I.	Middlesex Regiment.
Cpl.	LEWIS, H. L.	Queen's Westminster Rifles.
Lieut.	MARKS, E.	New Zealand Infantry.
Sgt.	MARKS, M. J.	Coldstream Guards.
Cpl.	MARKS, R.	Australian Machine Gun Corps.
S/Sgt.	MENKIN, H.	Royal Field Artillery.
Sgt.	MEYERSTEIN, W. C.	Canadian Infantry.
Rfm. (later 2nd Lieut.)	MICHAELS, E.	County of London Regiment.
Pte.	MILLER, D. (M.M.)	Manchester Regiment.
Cpl.	MOSES, C.	Royal Garrison Artillery.
Sgt.	MOSES, C. H.	Royal Engineers.
Pte.	MYERS, P.	London Regiment.
L/Sgt.	NATHAN, P. S.	Middlesex Regiment.
Sgt.	OLSEN, C. (Bar) (M.M.)	Lancashire Fusiliers.
Cpl.	OVITCH, M.	Northumberland Fusiliers.
Sgt.	PERSOFF, S.	Royal Berkshire Regiment.
Coy.-Sgt.-Major	PROOTH, J.	Royal Fusiliers.
Sgt.	REINOVITCH, M.	Australian Infantry.
Cpl.	ROSEN, H. (M.M.)	Royal Engineers.
Cpl.	ROSENTHAL, I.	Royal Field Artillery.
Major	ROTHSCHILD, J. de	R. Canadian Dragoons and R. Fusiliers.
Cpl.	SADASKI S.	Canadian Infantry.
Pte.	SALBERG, S. A.	Royal Scots.
Pte.	SAMUEL, H. (M.M.)	Machine Gun Corps.
Pte.	SAMUELS, A.	Machine Gun Corps.
Gnr.	SAPIER, D.	Royal Field Artillery.
Sgt.	SCHULTZ, S.	Canadian Army Medical Corps.
L/Cpl.	SILLENDER, I.	Cheshire Regiment.
S/Sgt.	SIMONS, G.	Royal Army Medical Corps.
Pte.	SIMONS, S. (M.M.)	Essex Regiment.
Pte.	STANKIEWITZ, S.	Canadian Infantry.
Pte.	VAN CLEEF, A.	London Scottish.

Rank.	Name.	Regiment.
Sgt.	WARTMAN, E.*	Canadian Medical Service.
Pte.	WELLENSKY, B.	South African Infantry.
Cpl.	ZISSMAN, G. G.	Royal Army Medical Corps.

Meritorious Service Medal

Sgt.	ABRAHAMS, J. J.	Australian Infantry.
C.Q.M.S.	ALEXANDER, H. T.	Royal Engineers, West Riding.
Regt.-Sgt.-Major	ASHER, C. (M.M.)	New Zealand Field Artillery.
Pte.	BACHRACH, S. E.	Royal Army Medical Corps.
Sgt.	BAMBERGER, A. E.	Labour Corps.
L/Cpl.	BARNETT, R. C. S.	Royal Army Service Corps.
C.Q.M.S	BLOUSTEIN, H. M.	Australian Imperial Force.
Sgt.-Major	BROOKS, H. (D.C.M.)	Manchester Regiment.
Sgt.	DAVIS, D. T.	Royal Air Force.
Yeoman of Signals	EMANUEL, A.	Royal Navy.
S/Sgt.	EMANUEL, E.	Royal Army Service Corps.
Sgt.	ENOCH, E. A.	Machine Gun Corps.
Sgt.	FINEBERG, A.	South African Service Corps.
Sgt.-Maj.	FRANKFORD, E.	Australian Infantry.
Sgt.	FRANKS, S.	Bedford Regiment.
Sapper	GOODMAN, E.	Royal Engineers.
C.S.M.	HARRIS, G. S.	Labour Corps.
Spr.-Clerk.	HART, S. A.	Royal Engineers.
Sgt.	ISAACS, C.	Royal Army Service Corps.
C.Q.M.S.	ISAACS, D. J.	Australian Machine Gun Corps.
A/S.M.	ISAACS, G.	Royal Army Service Corps.
Sgt.	JACOBS, C. V. R.	Royal Engineers.
Sgt.	JACOBS, D. A.	Royal Engineers.
S/Sgt.-Major	JACOBS, H. W.	Army Pay Corps.
R.S.M.	JACOBS, S.	Royal Army Medical Corps.
R.Q.M.S.	JACOBS, S. J.	Canadian Infantry.
Dvr.	JACOBS, S. M.	Royal Field Artillery.
Sgt.	JACOBS, W. T. G.	Labour Corps.
S/Sgt.-Major	JELLEN, J.	Royal Army Service Corps.
Chief Clerk	JOSEPH, A.	Labour Corps.
S/Sgt.-Major	LAVENTHAL, S.	Indian Army.
C.S.M.	LEVEY, O. S. H.	London Regiment.
Flight-Sgt.	LEVY, E.	Royal Air Force.
Sgt.	LIEBERMAN, R.	Labour Corps.
C.Q.M.S.	LIEBERMANN, W. J.	Oxford and Bucks Light Infantry.
Warrant-Officer	LIPMAN, L. B.	Australian Imperial Force.
Sgt.	MARKS, G.	Royal Garrison Artillery.
Sgt.	MENDEL, F. W.	London Regiment.
Coy.-Sgt.-Major	MINTZ, J. D.	Labour Corps.
Sgt.	MORDECAI, M. J.	Royal Army Medical Corps.
Pte.	MOSES, H. D.	Royal Army Medical Corps.
S/Sgt.	MOSS, H. L.	Royal Army Medical Corps.
Sgt.	MOSS, J. E.	Royal Garrison Artillery.

Rank.	Name.	Regiment.
S/Sgt. Major	Moss, W. F.	Royal Army Medical Corps.
Gnr.	Myers, J.	Royal Garrison Artillery.
S/Sgt.-Major	Myers, O. B.	Royal Army Medical Corps.
Mech.-S/Sgt.	Myers, S. W.	Royal Army Service Corps.
Sgt.-Major	Pyser, R.	Royal Engineers.
S/Sgt.	Reuben, D. B.	Royal Fusiliers.
Pte.	Roberts, H. I.	Royal Fusiliers.
Sgt.	Rosenbaum, M.	Canadian Engineers.
Sgt.-Major	Rosenberg, W. F. H.	London Regiment.
Batty.-Sgt.-Major	Sagar, J. E.	Royal Garrison Artillery.
Sgt.	Samuels, M.	London Regiment.
L/Cpl.	Schulmovitch, S.	Labour Corps.
Sgt.	Schwartz, S.	Prisoner of War Section.
S/Sgt.	Silverberg, E. A.	Royal Army Ordnance Corps.
2nd Cpl.	Simons, G. E.	Royal Engineers.
Sgt.	Solomon, A. F.	Royal Fusiliers.
Pte.	Solomon, W. J. C.	Royal Warwickshire Regiment.
C.Q.M.S.	Somper, J.	Royal Army Service Corps.
Pte.	Somper, H.	
L/Cpl.	Spiers, F.	Australian Army Service Corps.
S/Sgt.	Ungar, Isidore, I.	Royal Army Medical Corps.
Sgt.	Whitefield, C. S.*	Australian Infantry.
Sgt.	Woodburn, L. (twice)	Worcester Regiment.
Sgt.	Woolf, E.	Middlesex Regiment.
S/Sgt.	Woolf, I.	Royal Army Medical Corps.

Military Medal

L/Cpl.	Aaron, H.	Royal Warwickshire Regiment.
Sgt.	Aarons, J.	East Yorkshire Regiment.
Sgt.	Abrahams, D.	Rifle Brigade.
Sgt.	Abrahams, G.	Australian Infantry.
Sgt.	Abrahams, K. D.	Royal Field Artillery.
L/Cpl.	Abrahams, J.	Royal Army Medical Corps.
Pte.	Abrahams, J. H.	Oxford and Bucks. Light Infantry.
Pte.	Abrahams, J.	Gloucester Regiment.
Sgt.	Adler, P.*	Royal Fusiliers.
Pte.	Adolphus, B.	London Regiment.
L/Cpl.	Ahbul, L. E.*	Australian Infantry.
Cpl.	Abramovitch, P.	Australian Engineers.
Pte.	Angel, J.	Royal Fusiliers.
Pte.	Ansell, C. H.	Royal Field Artillery.
Pte.	Aron, C. J. (Bar)	Royal Fusiliers.
Cpl.	Arbeid, A.	Rifle Brigade.
Regt.-Sgt.-Major	Asher, C. (M.S.M.)	New Zealand Field Artillery.
L/Cpl.	Babitzky, H.	Rifle Brigade.
Pte.	Baker, H.	Scottish Rifles.
Sgt.	Baker, M. (D.C.M.)	Royal Engineers.
Sgt.	Bamberger, E. L.	Royal Engineers.
Sgt.	Barkman, G.	King's Liverpool Regiment.
Pte.	Barnes, I.	Gordon Highlanders.
Pte.	Barnett, J.	Canadian Infantry.
Sgt.	Barnett, L. F.	Machine Gun Corps.
Pte.	Baron, J. B.	Machine Gun Corps.

Rank.	Name.	Regiment.
Pte.	BARROW, A.	Royal Army Service Corps.
Sgt.	BAUM, B.	Essex Regiment.
Cpl.	BAUM, R. W. (Bar)	Canadian Infantry.
Rfm.	BELKIN, B.	King's Royal Rifle Corps.
Bombr.	BENJAMIN, B.	Royal Field Artillery.
L/Sgt.	BENJAMIN, E.	Australian Infantry.
Bombr.	BENJAMIN, F.	Royal Horse Artillery.
Pte.	BENJAMIN, H.	Welsh Regiment.
Pte.	BENJAMIN, H.	Gloucester Regiment.
Rfm.	BENTLEY, J.*	London Regiment.
Cpl.	BERG, L. A.	New Zealand Infantry.
Cpl.	BERNSTEIN, A.	Royal Berkshire Regiment.
Coy.-Sgt.-Major	BITTON, B.	London Regiment.
Sgt.	BLACK, M.	Royal Fusiliers.
Rfm.	BLAIN, S.*	King's Royal Rifle Corps.
Pte.	BLOCK, I.	Border Regiment.
Pte.	BLOOM, H.	Rifle Brigade.
Sgt.	BLOOM, I.	Royal Army Medical Corps.
Cpl.	BLOOM, M.	38th Royal Fusiliers.
L/Cpl.	BLOOMBERG, G.	York and Lancaster Regiment.
Pte.	BLOSTEIN, P.*	Royal Dublin Fusiliers.
Pte.	BOGARD, P.	South Wales Borderers.
Sgt.	BONAS, C. W. (Bar)	East Yorkshire Regiment.
Pte.	BOND, J.	Canadian Infantry.
Bombr.	BRANDON, M.	Royal Garrison Artillery.
Pte.	BREITMAN, J. G.*	Australian Infantry.
Sgt.	BURKE, S.	Royal Army Medical Corps.
Pte.	CAMINER, H. (D.C.M.)	Canadian Infantry.
Sgt.	CAMM, H.	R.A.S.C.
Pte.	CANTOR, W.	New Zealand Medical Corps.
Cpl.	CASBOURNE, G.	Essex Regiment.
Pte.	CASHER, B.	Worcestershire Regiment.
Dvr.	CASHMAN, G. A.	Royal Field Artillery.
Pte.	CHETMINSKI, H.	Royal Fusiliers.
Sig.	CHILD, W.	Machine Gun Corps.
Pte.	COHEN, A.	Royal Fusiliers.
Pte.	COHEN, A.	Middlesex Regiment.
Pte.	COHEN, A.	Canadian Infantry.
Pte.	COHEN, A. H.	Canadian Infantry.
2nd A/M.	COHEN, D.	Royal Air Force.
Cpl.	COHEN, D.*	Welsh Regiment.
Rfm.	COHEN, E.	London Regiment.
S/Major	COHEN, H.	Labour Corps.
Pte.	COHEN, H.	Canadian Highlanders.
L/Cpl.	COHEN, J.*	London Regiment.
Pte.	COHEN, M.	Oxford and Bucks Light Infantry.
Sgt.	COHEN, M.	Middlesex Regiment.
Sgt. (later 2nd Lieut.)	COHEN, M.*	Durham Light Infantry.
Gnr.	COHEN, P.	Royal Garrison Artillery.
Pte.	COHEN, P. S.	Australian Infantry.
L/Cpl.	COHEN, R.	King's Royal Rifle Corps.
Pte.	CONBISLEY, A.	Canadian Infantry.
Gnr.	COSS, B.	Royal Field Artillery.
Sgt.	DAVIS, I.	R.A.S.C.
Cpl.	DAVIS, P.	Machine Gun Corps.
Pte.	DAVIS, R.	Royal Fusiliers.

Rank.	Name.	Regiment.
Dvr.	DIAMOND, A. S.	Honourable Artillery Company.
Pte.	DION, J.*	Northampton Regiment.
Cpl.	DRAPKIN, I. A.	Royal Fusiliers.
L/Cpl.	ELFMAN, M.	38th Royal Fusiliers.
Pte.	ELIAS, H.	Royal Scots.
L/Cpl.	ELIAS, J.	Royal Welsh Fusiliers.
Sgt.	EMANUEL, J.	Australian Infantry.
B/Cpl.	EMANUEL, J.	Welsh Guards.
Bdr.	FALK, W.	Royal Field Artillery.
Act.-L/Cpl.	FELDMAN, J.	Canadian Infantry.
Cpl.	FIELD, R.	Rifle Brigade.
Sgt.	FLATOW, J. W.	East Yorkshire Regiment.
Cpl.-Sig.	FLEISIG, M. (Bar)	Canadian Infantry.
Sgt.	FRANKENBERG, G.	Royal Engineers.
Pte.	FRANKS, A. J.	East Kent Regiment.
Gnr.	FRANKS, F.	Canadian Infantry.
Spr.	FRASER, R. E.	Royal Engineers.
Cpl.	FREEDMAN, H.	Royal Field Artillery.
Pte.	FREEDMAN, M.*	West Riding Regiment.
Pte.	FRIEDMAN, I.	Notts and Derby Regiment.
Cpl.	FRIEZE,, M.	Canadian Field Artillery.
Sgt.	FURST, R. M.	Royal Scots Fusiliers.
Sgt.	FYMAN, A	Northumberland Fusiliers.
L/Cpl.	GALLEWSKI, M.*	Royal Army Medical Corps.
Sgt.	GLAZIER, L.	Canadian Infantry.
Pte.	GLUCKSTEIN, C. S.*	Royal Army Medical Corps.
Pte.	GODFREY, E. S.	London Yeomanry.
L/Cpl.	GLYNN, S.	Manchester Regiment.
Sgt.	GOLD, A. (D.C.M.)	London Regiment.
Pte.	GOLDBERG, S.	Royal West Kent Regiment.
Pte.	GOLDSTEIN, A.	London Regiment.
Pte.	GOLDSTONE, L.	Royal Fusiliers.
Pte.	GOLDSTONE, L.	Royal Irish Rifles.
Pte.	GOLLOP, A.	Duke of Cornwall's Light Infantry.
Pte.	GORDON, A.	Canadian Infantry.
Pte.	GORDON, C.	Royal Fusiliers.
Pte.	GOTTLIEB, H. A. (D.C.M.)	Australian Infantry.
Pte.	GOUREVITCH, R.	Canadian Infantry.
Gnr.	GREEN, I.	Royal Field Artillery.
Bombr.	GREEN, M.	Royal Field Artillery.
Sgt.	GREENBURG, J.	Notts and Derby Regiment.
L/Cpl.	GRODNER, A.	Duke of Cornwall's Light Infantry.
Rfm.	HAAGMAN, E.	London Regiment.
Pte.	HARRIS, D.	London Regiment.
Pte.	HARRIS, L.	Rifle Brigade.
L/Cpl.	HARRIS, M.	Royal Army Medical Corps.
Cpl.	HARRIS, M. J. H.	Canadian Infantry.
Cpl.	HART, E. A.	Royal Fusiliers.
A.B.	HART, H.	R.N.D.
L/Cpl.	HART, W. H.	London Regiment.
Gnr.	HARTSILVER, C. D.	Royal Field Artillery.
Cpl.	HASSAN, V.	London Regiment.
Cpl.	HAYES, M.	Gloucester Regiment.
Gnr.	HEILBRON, V. H.*	Royal Horse Artillery.
Rfm.	HERNBERG, D.	London Regiment.
Sgt.	HIMMELL, H.	Northumberland Fusiliers.

Rank.	Name.	Regiment.
Pte. (later Lieut.)	HIRSCHFELD, F. (D.C.M.)	Worcestershire Regiment.
Spr.	HIRSCHKOP, C.	Royal Engineers.
Pte.	HOFFMAN, S.	Royal Irish Rifles.
Pte.	HYAMS, F.	West Yorkshire Regiment.
Pte.	HYAMS, H. C.	Royal Fusiliers.
Bombr.	HYAMSON, J.	Royal Field Artillery.
Pte.	HYMAN, A.	Leicester Regiment.
Pte.	ISAACS, P. J.	Canadian Infantry.
Cpl.	JACKSON, A.	Royal Army Service Corps.
Sgt.	JACKSON, B.	Northumberland Fusiliers.
Pte.	JACOBS, A. A.	London Regiment.
Pte.	JACOBS, A. N.	Australian Army Medical Corps.
Gnr.	JACOBS, B.	Royal Field Artillery.
Pte.	JACOBS, C.	Machine Gun Corps.
Pte.	JACOBS, C. I.	South African Medical Corps.
L/Cpl.	JACOBS, C. J.	Australian Infantry.
Pte.	JACOBS, C. R.	Lincolnshire Regiment.
Sgt.	JACOBS, G.	Royal Engineers.
Pte.	JACOBS, G. H.	Durham Light Infantry.
Flight-Sgt.	JACOBS, J.	Royal Air Force.
Spr.	JACOBS, S.	Canadian Engineers.
Cpl.	JACOBS, S. F.	Machine Gun Corps.
Cpl.	JACOBSON, A.	Australian Infantry.
Spr.	JACOBSON, O.	Canadian Engineers.
Cpl.	JONAS, L. M.	Canadian Infantry.
Pte. (later Lieut.)	JONES, M.	Australian Infantry.
L/Cpl.	JOSHUA, W.	Welsh Regiment.
Sgt.	KAUFMAN, H.	Manchester Regiment.
Gnr.	KAYE, S.	Royal Field Artillery.
Sgt.	KEMPLER, H. W.	Middlesex Regiment.
Pte.	KLEIN, F. W.	Australian Infantry.
Cpl.	KLEIN, W. T.	Royal Warwickshire Regiment.
Cpl.	KRAFT, J. H.	Royal Field Artillery.
Pte.	KRAMER, M.	London Regiment.
Pte.	KREMER, I.	Leicestershire Regiment.
Pte.	KRONENBURG, N.	Welsh Regiment.
Pte.	KUSHNER, L.	Canadian Infantry.
Pte.	LAWRENCE, H.	Middlesex Regiment.
Spr.	LAWRENCE, S. J.*	Royal Engineers.
Pte.	LAZARUS, C. M.	South African Infantry.
Pte.	LAZARUS, D. (D.C.M.)	Australian Machine Gun Corps.
Pte.	LAZARUS, H. (D.C.M.)	Leicestershire Regiment.
Pte.	LAZARUS, P.	London Regiment.
C.-S.-M.	LEBELSKI, I.	Manchester Regiment.
Sgt.	LEVEY, R.	Canadian Infantry.
C.-S.-M.	LEVEY, S. M.	London Regiment.
Sgt.	LEVI, A.	Royal Inniskilling Fusiliers.
Pte.	LEVIE, A.	Middlesex Regiment.
Sgt.	LEVIN, F.	Royal Fusiliers.
Cpl.	LEVIN, W.	Machine Gun Corps.
Pte.	LEVINSON, L.*	South African Infantry.
Pte.	LEVITT, A. E.	Royal Fusiliers.
Cpl.	LEVY, A.	Royal Army Medical Corps.
Sgt.	LEVY, A.*	Australian Infantry.
Pte.	LEVY, B. R. (Bar)	Canadian Infantry.
Rfm.	LEVY, E.	London Regiment.
Pte.	LEVY, E. F.	Hampshire Regiment.

Rank.	Name.	Regiment.
Pte.	LEVY, H. S.	Australian Army Medical Corps.
Sgt.	LEVY, I. (Bar)	Duke of Wellington's Regiment.
Pte.	LEVY, L.	Manchester Regiment.
Pte.	LEVY, S.	King's Liverpool Regiment.
Cpl.	LEWIN, W.	Machine Gun Corps.
L/Cpl.	LEWIS, M.	Australian Infantry.
Sgt.	LEWIS, M.	Royal Fusiliers.
Pte.	LIPMAN, A.	London Regiment.
A.B.	LIPMAN, H.	R.N.D.
Pte.	LITTMAN, S.*	Australian Infantry.
L/Cpl.	LOBEL, F.	Middlesex Regiment.
L/Cpl.	LYONS, A.	Canadian Infantry.
Cpl.	LYONS, H. J.	London Regiment.
Pte.	LYONS, J. M.	Notts. and Derby Regiment.
Pte.	MALATSKI, M.	Duke of Wellington's Regiment.
Dvr.	MARKS, A.	Canadian Field Artillery.
Pte.	MARKS, C. H.	Australian Infantry Force.
Pte.	MARKS, H. E.	Australian Infantry.
Pte.	MARKS, J.	Canadian Infantry.
Pte.	MARKS, L. Y.	Royal Warwickshire Regiment.
Sgt.	MARKS, M. H.	Royal Field Artillery.
L/Cpl.	MARTIN, B.	Royal Fusiliers.
Cpl.	MAYER, G.	Rifle Brigade.
Cpl.	MENDOZA, R.	Royal Engineers.
Pte.	MEYER, P.	Canadian Infantry.
Sgt.	MICHAELS, S.	Canadian Infantry.
Sgt.	MILCOVITCH, M.	London Regiment.
Pte.	MILLER, D. (D.C.M.)	Manchester Regiment.
L/Cpl.	MIRON, G.	King's Royal Rifle Corps.
Pte.	MITCHELL, P.	Middlesex Regiment.
Sgt.	MORRIS, J. L.	2nd Canadian M.G.C.
Miss	MOSELEY, R. G.	F.A.N.Y.
L/Cpl.	MOSES, D.	Durham Light Infantry.
Cpl.	MOSES, G.	Royal Field Artillery.
Sgt.	MOSS, A.	Duke of Cornwall's Light Infantry.
Pte.	MYERS, C.	Canadian Infantry.
Pte.	MYERS, C.	Royal Irish Fusiliers.
L/Cpl.	MYERS, J. J.	Royal Engineers.
Pte.	MYERS, J. M.	London Regiment.
Cpl.	MYERS, P.	London Regiment.
Cpl.	MYERS, S.	Hampshire Regiment.
Pte.	MYERS, S.	Canadian Infantry.
Pte.	MYERS, T.	King's Royal Rifle Corps.
Sgt.	NATHAN, L.	London Regt.
Pte.	NORMAN, M.	Labour Corps.
L/Cpl.	OBERMAN, P.	Royal Fusiliers.
Sgt.	OLSEN, C. (D.C.M.)	Lancashire Fusiliers.
Sgt.	OPPENHEIM, R.	Royal Engineers.
Cpl.	PHILLIPS, H. G.	Middlesex Regiment.
Bdr.	PHILLIPS, B.	Canadian Artillery.
Sgt.	PHILLIPS, J.	Gloucester Regiment.
Cpl.	PHILLIPSON, L. G.	Machine Gun Corps.
Gnr.	POLAK, G. E.*	Australian Field Artillery.
Pte.	PYZER, W. (Bar)	Lincoln Regiment.

Rank.	Name.	Regiment.
Gnr.	RAISMAN, M.	Royal Garrison Artillery.
Pte.	RAPHAEL, H.	Essex Regiment.
1st Class A.M.	RAPHAEL, H. S.	Australian Imperial Force.
L/Cpl.	REECE, W.	London Regiment.
L/Cpl.	ROBINSON, A. J.	38th Royal Fusiliers.
Sgt.	ROSEN, H. (D.C.M.)	Royal Engineers.
Pte.	ROSENBERG, J. M.	Australian Infantry.
Pte.	ROSENTHAL, H.*	Canadian Infantry.
Pte.	RUBENS, L.	Liverpool Regiment.
Sgt.	RUDA, M.	Royal Fusiliers.
Cpl.	SAGAR, H.	Machine Gun Corps.
Pte.	SAMUEL, A. (D.C.M.)	Machine Gun Corps.
Sgt.	SAMUEL, J. H. (Bar)	Royal Field Artillery.
Cpl.	SAMUEL, J. M.	Royal Field Artillery.
Pte.	SAMUEL, S.	East Lancashire Regiment.
Pte.	SAMUELS, H. (D.C.M.)	Machine Gun Corps.
Gnr.	SAMUELS, M.	Royal Garrison Artillery.
Pte.	SAMUELS, M.*	Rifle Brigade.
L/Cpl.	SANKEWITZ, P.	London Regiment.
Cpl.	SCHIMKOVITZ, E.	Australian Infantry.
C.S.M.	SCHOTTLANDER, S.	East Yorkshire Regiment.
Pte.	SCHRAM S.	Canadian Infantry.
L/Cpl.	SCHUMANN, J. D.	Australian Infantry.
Cpl.	SEFTON, L.	York and Lancaster Regt.
Pte.	SELIG, O. M.	Australian Infantry.
Pte.	SEPIACHVILE, R.	38th Royal Fusiliers.
Pte.	SHAPERO, L.	East Yorkshire Regiment.
Pte.	SHERMAN, H.	South African Infantry.
L/Cpl.	SHERWIN, M.	Rifle Brigade.
Sgt.	SHINE, N.	Northampton Regiment.
Sgt.	SHOCK, C. H.	Royal Army Service Corps.
Pte.	SHULMAN, S.	Royal Fusiliers.
Pte.	SIDERMAN, W. W.	Royal Army Service Corps.
Rfm.	SILVER, L.	Rifle Brigade.
S/Sgt.	SILVERSTONE, D.	Royal Army Service Corps.
Pte.	SIMMONS, J. R.*	Australian Infantry.
Sgt.	SIMONS, P.	London Regiment.
Pte.	SIMONS, S. (D.C.M.)	Essex Regiment.
Sgt.	SOLLY, I.	Middlesex Regiment.
Sgt.	SOLOMON, B.	Royal Scots.
Pte.	SOLOMON, M.	York and Lancaster Regiment.
L/Cpl.	SOLOMONS, G. (Bar)	London Regiment.
Cpl.	SOLOMONS, J.*	Middlesex Regiment.
L/Cpl.	SOLOMONS, M.	Machine Gun Corps.
Pte.	SOLWAY, I.	Royal Welsh Fusiliers.
Sgt.	SPILG, G. (Bar)	Glasgow Highlanders.
L/Cpl.	STANLEY H.	Highland Light Infantry.
Pte.	STEINBERG, V. N.	King's Own Yorkshire Light Infantry.
Sgt.	STEINGOLD, N.	Royal Field Artillery.
L/Cpl	STERN, P.	Northumberland Fusiliers.
Pte.	SWERSKI, A.	Durham Light Infantry.
Sgt.	SYMMONS, L. F. A.	Royal Army Medical Corps.
Pte.	SYMONDS, M. H. V.	Royal Marine Light Infantry.
L/Cpl.	SYMONS, H.	Royal Army Medical Corps.
L/Cpl.	TOBIAS, R. R.	Canadian Infantry.
Pte.	TOBIAS, W.	Leicester Regiment.

Rank.	Name.	Regiment.
Cpl.	TOFF, J.	Middlesex Regiment.
Rfm.	TOMPOFSKY, M.*	West Yorkshire Regiment.
L/Cpl.	ULLMAN, G. D.	Canadian Corps.
Pte.	VALENTINE, S.	West Yorkshire Regiment.
Sgt.	VICKERS, G.	Royal Engineers.
Pte.	WEISBERG, T. (Bar)	London Regiment.
Cpl.	WHITE, L. W.	Manchester Regiment.
Sgt.	WINTER, M.	London Regiment.
Pte.	WOOLF, D.	London Regiment.
Rfm.	ZIMMERMAN, L.	Rifle Brigade.
Pte.	ZUIDEMA, L.	Canadian Infantry.
L/Cpl.	ZOLOWSKI, E.*	Notts. and Derby Regiment.

Mentioned in Despatches

Lieut.	AARONSOHN, A.	Intelligence Corps, Egypt.
Major	ABRAHAMS, A. C.	British Red Cross.
Capt.	ABRAHAMS, R.	Cheshire Regiment.
2nd Lieut.	ABRAHAMS, S.	38th Royal Fusiliers.
Capt.	ABRAHAMSON, A.	Intelligence Corps.
Rev.	ADLER, MICHAEL, D.S.O. (twice)	Senior Chaplain, France.
2nd Lieut.	ALEXANDER, G. R.*	Royal Sussex Regiment.
Lieut.	ALEXANDER, S. A.*	Royal Welsh Fusiliers.
Capt.	ANDRADE, E. N. DA C.	Royal Garrison Artillery.
Capt.	BALCON, P. C.	Royal Engineers.
Rev.	BARNETT, A.	Senior Chaplain, France.
Lieut.-Col.	BEDDINGTON, C.	Westmoreland and Cumberland Yeo.
Lieut.-Col.	BEDDINGTON, E. H. L. (6 times)	Lancers and General Staff.
Lieut.	BEER, A. H.*	West Lancs. Royal Field Artillery.
Lieut.	BEER, A. I.	London Regiment.
2nd Lieut.	BEHREND, A. F.	East Lancashire Regiment.
Lieut.	BEHRENS, W.	Royal Field Artillery.
Capt.	BENJAMIN, A.	Royal Army Medical Corps.
Lieut.	BENZECRY, S.*	Royal Fusiliers.
Capt.	BERGMAN, R. H.	Royal Army Service Corps.
Major	BERLANDINA, H. H. (M.C.)	Royal Engineers.
Capt.	BEYFUS, G. H.	West Riding Regiment.
Lieut.	BIRNSTINGL, H. J.	Royal Engineers.
Capt.	BLASHKI, R. H.*	Australian Field Artillery.
Capt.	BLOND, N. L. (twice)	General List.
Capt. and Adjt.	BRILLIANT, L.	Indian Army.
Capt.	CARO, P.	Australian Engineers.
2nd Lieut.	CASTELLO, S. M.	Intelligence Corps.
Lieut.	CHAPMAN, E. J. C. (M.C.)	Royal Army Service Corps.
Capt.	COHEN, A. F.	Australian Engineers.
Surg.-Lieut.	COHEN, B.	R.N.V.R.
Lieut.	COHEN, C. D.	West Yorkshire Regiment.
Capt.	COHEN, D. D. M.	Royal Field Artillery.
Capt.	COHEN, E. G.	Royal Engineers.
Capt.	COHEN, E. V.	Royal Army Service Corps.
Major	COHEN, J. B. B.	King's Liverpool Regiment.
Lieut.-Col.	COHEN, C. WALEY (twice)	Royal Army Service Corps.
Capt.	COHEN, J. M.	South African S.C.
Lieut.-Col.	COHEN, H. E. (D.S.O.)	Australian Field Artillery.
Lt.-Col.	COHEN, J. WALEY (D.S.O.) (6 times)	London Regiment.
Major	COHEN, L. (D.S.O., M.C.)	South African Defence Corps.

Rank.	Name.	Regiment.
Lieut.	COHEN, M. (M.C.)	Royal Engineers.
Lt./Qmr.	COHEN, M.	Royal Army Medical Corps.
Lieut.	COHEN, M.	Royal Army Medical Corps.
Sgt. (later Lieut.)	COHEN, M.*	Durham Light Infantry.
Capt.	COHEN, W. S.	Hertfordshire Yeomanry.
Capt.	COHN, J. D.	British Red Cross Society.
Lieut.	COPLANS, J.	Royal Army Medical Corps.
Major	COPLANS, M. (D.S.O.) (4 times)	Royal Army Medical Corps.
2nd Lieut.	DACOSTA, R.	Duke of Wellington's Regiment.
Lieut	DAVIES, A. A.	South African Infantry.
Lt.-Col.	D'AVIGDOR-GOLDSMID, O. E. (twice)	Royal Army Service Corps.
Lieut.	DEFRIES, F.	Middlesex Regiment.
Capt.	DELGADO, A. E.	Royal Army Medical Corps.
Lieut.	DE PASS, F. A. (V.C.)*	34th Poona Horse.
Lieut.	DE PASS, R. D.	Royal Air Force.
Lieut.	DIAMOND, J. (M.C.)	Royal Air Force.
Lieut.	DURLACHER, B. R.	Border Regiment.
Lieut.-Col.	ELKAN, C. J. (D.S.O.) (5 times)	Royal Irish Fusiliers.
Lieut.	ESPIR, I. J.	R.A.S.C.
Lieut.	EZRA, E.	I.A.R.O.
Capt.	FELDMAN, I.	Royal Army Medical Corps.
Capt.	FINZI, N. S.	Royal Army Medical Corps.
Cpl.	FLATOW, F. W.	East Yorkshire Regiment.
Capt.	FRANKLIN, E. A.	King's Own Yorkshire Light Infantry.
Asst.-Paymaster	FRANKLIN, J. E.	Royal Naval Reserve.
Rev.	FREEDMAN, D. I.	Chaplain, Australian Forces.
Capt.	GEE, R. (V.C., M.C.)	Royal Fusiliers.
Lieut.	GENESE, J. D.	Royal Army Medical Corps.
Lieut.	GINGOLD, F. M.	Army Pay Corps.
Major	GLASS, J. N.	Royal Army Veterinary Corps.
Capt.	GLUCKSTEIN, I. M.	London Regiment.
Lieut.	GLUCKSTEIN, L. H.	Suffolk Regiment.
Lieut.	GOLDBERG, G. H. A.	Indian Army.
Capt.	GOLBIE, J. M.	Welsh Regiment.
Capt.	GOLDBERG, R. (M.C.)	Machine Gun Corps.
Rev.	GOLLOP, M.	Chaplain, Salonica.
Rev.	GRAJEWSKY, S.	Chaplain, Egypt.
Capt.	GREEN, S. M.	London Regiment.
Lieut.	HADIDA, P.	Gloucestershire Regiment.
Major	HALFORD, E. S.	Royal Flying Corps.
Major	HARRIS, A. I.	Royal Army Service Corps.
Capt.	HARRIS, L. G. R. (M.C.)	West Riding Regiment.
Lieut.	HARRIS, L. J.	Royal Engineers.
Lieut.-Col.	HARRIS, O. M. (D.S.O.)	Royal Horse Artillery.
Capt.	HART, A. C.*	Northampton Regiment.
Capt.	HART, C. L.*	West Riding Regiment.
Lieut.	HART, H. R.	King's Own Royal Lancaster Regt.
2nd Lieut.	HART, L. V.	Royal Engineers.
Lieut.	HARTOG, D. H. (M.C.)	Gloucestershire Regiment.
Lieut.	HARVEY-SAMUEL, G. D.	Middlesex Regiment.
Lieut.-Col.	HEILBRON, I. M. (3 times)	Royal Army Service Corps.
Capt.	HENRIQUES, B. L. Q. (twice)	Tank Corps.
Capt.	HENRIQUES, P. Q.	Royal Engineers.
Lieut.-Col.	HENRIQUES, R. Q. (twice)	Royal Engineers.
Major	HENRIQUES, W. Q. (3 times)	Machine Gun Corps.
Capt.	HOFFNUNG-GOLDSMID, C. J.	Lancers.

Rank. Name.	Regiment.
Major HORE-BELISHA, I. L.	Army Service Corps.
Lieut. HYAMS, G. S.	King's Own Royal Lancaster Regt.
Major HYMAN, E. M. (D.S.O.) (twice)	Australian Imperial Force.
Major ISAACS, I. B.	Royal Army Service Corps.
Capt. ISAACS, M. (M.C.)	Royal Naval Division.
Lieut. ISAACS, W. D.	Australian Infantry.
Lieut. JACOBI, M. R.	Canadian Infantry.
Capt. JACOBS, C. (M.C., Bar) (twice)	Royal Army Medical Corps.
Capt. JACOBS, H.	Australian Infantry.
Capt. JACOBS, H. W.	Tank Corps.
2nd Lieut. JACOBS, D.*	South Lancashire Regiment.
Capt. JACOBS, R.	Royal Army Medical Corps.
Lieut. JACOB, V. V.*	Oxford and Bucks. Light Infantry.
Lieut. JACOBSON, A. R.	New Zealand Force.
Major JONAS, H. D.	Special List.
Lieut.-Col. JOSEPH, R. H. (D.S.O.)	Royal Engineers.
Lieut. JOSEPHS, S. H.	Royal Engineers.
Lieut. JUDAH, D. A.	Indian Army.
Lieut. KAYE, M. M.	Royal Air Force.
Major KENNARD, G. C. (M.C.) (twice)	Royal Engineers.
Lieut.-Col. KISCH, F. H. (D.S.O.) (twice)	Royal Engineers. Indian Army.
Capt. KROLIK, E. (M.C.)*	Rifle Brigade.
Lieut. LADENBURY, A.	Intelligence Corps.
Capt. LANDSBERG, H. V.	Yeomanry.
Major LAZARUS, K. M.	Worcester Regiment.
Major LEON, J.	Royal Army Service Corps.
Capt. LEVENSON, G. R. F.	Royal Inniskilling Fusiliers.
Lieut.-Col. LEVEY, J. H. D.S.O. (3 times)	Gordon Highlanders.
Lieut. LEVY, J. M. D'A.	Royal Air Force.
Capt. LEVI, K. M.*	Australian Army Medical Corps.
2nd Lieut. LEVY, J. (M.C.)	Royal Fusiliers.
Lieut. LEVY, L. A.	Special List.
Lieut. LEVY, P. P.	Intelligence Corps.
Capt. LEVY, T. H.	Australian Provost Corps.
Major LEVY, W. H. (D.S.O.)	Royal Army Service Corps.
Lieut.-Col. LIGHTSTONE, H. H.	R.A.M.C.
Lieut. LION, B. S.	Royal Engineers.
Lieut. LIPSEY, S. M.	London Regt. and Royal Fusiliers.
Lieut. LOTINGA, A. G.	Northumberland Field Coy., R.E.
Intell. Agent LOWENBERG, F. R.	South African Intelligence Department.
Major MARKS, D. G. (M.C.)	Australian Infantry.
Lieut. MARKS, J. S.	Royal Engineers.
Lieut. MARKS, P.	R.A.S.C.
Lieut. MARSH, L.	Canadian Infantry.
Qrmr. and Hon. Capt. MARKS, R.	Australian Infantry.
Lieut. MARKS, R. M	Indian Army
Lieut. MARSDEN, E.	Rifle Brigade.
Capt. MEZA, J. de (M.C.)*	London Regiment.
2nd Lieut. MELHADO, O. S.*	King's Own Yorkshire Light Infantry.
Lieut.-Col. MICHOLLS, W. H.	Hussars.
Capt. and Bt. Major MOCATTA, V. E.	Hussars.
Lt.-Gen. MONASH, Sir J., G.C.M.G. (6 times)	Australian Corps.
Capt. MONTAGU, The Hon. L. S. (D.S.O.)	Royal Naval Division.
Major MONTEFIORE, T. H. SEBAG (D.S.O., M.C.)	Royal Horse Artillery.
Major MONTEFIORE, C. E. SEBAG (M.B.E.)	Lancers.

Rank. Name.	Regiment.
Capt. MONTEFIORE, L. N. (O.B.E.)	Hampshire Regiment.
Capt. MONTEFIORE, W. SEBAG (M.C.)	Lancers.
Capt. MORDECAI, L. R.	Lancashire Fusiliers.
2nd Lieut. MORRIS, H.	38th Royal Fusiliers.
Lieut. MOSES, D. A. H. (M.C.)	Royal Army Medical Corps.
Lieut. MOSES, W. J.	Royal Field Artillery.
Capt. MOSS, L.	Royal Army Service Corps.
Lieut. MYERS, N. C.	Royal Engineers.
Lieut.-Col. MYERS, C. S. (C.B.E.)	Royal Army Medical Corps.
Qmr. and Capt. NATHAN, A.	Royal Army Service Corps.
Capt. NATHAN, A. A.	Herts. Yeomanry and R.A.F.
Capt. NATHAN, A. F.	General List.
Capt. NATHAN, E. G.	General List.
2nd Lieut. NATHAN, R. P.	Royal Field Artillery.
Capt. PHILLIPS, J. S.	South Staffordshire Regiment.
Capt. PIZA, D.*	East Yorkshire Regiment.
2nd Lieut. POLACK, B. J.*	Worcestershire Regiment.
Lieut. POLLAK, L.	London Regiment.
2nd Lieut. Price, W.	Royal Inniskilling Fusiliers
Capt. PYKE, W. T.	Hampshire Regiment.
Capt. RACIONZER, J. L.	39th Royal Fusiliers.
Major RAPHAEL, R. A. (M.C.)	Royal Warwickshire Regiment.
Lieut. RAPPOPORT, F. G.	Indian Army.
Major RICHARDSON, A. N. (D.S.O., M.C.) (twice)	King's Own Yorkshire Light Infantry.
Lieut. ROLO, C.	Zion Mule Corps.
Capt. ROSEBERY, S. S.	Royal Army Medical Corps.
Lieut. ROTHSCHILD, A. G. DE	Bucks. Yeomanry.
Major ROTHSCHILD, E. A. DE* (4 times)	Bucks. Yeomanry.
Major ROTHSCHILD, F.	Royal Sussex Regiment.
Capt. ROTHSCHILD, G.	Royal Army Service Corps.
Capt. SALAMAN, R. N.	Royal Army Medical Corps.
2nd Lieut. SAMUEL, E. B.*	Middlesex Regiment.
Lieut.-Col. SAMUEL, F. D. (D.S.O.) (three times).	London Regiment.
Capt. SAMUEL, L.	Royal Field Artillery.
Capt. SAMUEL, S. G.	Australian Infantry.
Lieut.-Col. SAMUEL, W. H.	Middlesex Regiment.
Lieut. SASSOON, A. M.	Hussars.
Capt. SASSOON, Sir P. Bart., M.P., (four times).	Yeomanry.
2nd Lieut. SCHAVERIN, S.	Yorks and Lancaster Regiment.
Brig-Gen. SELIGMAN, H. S. (D.S.O.) (four times).	Royal Field Artillery.
Lieut. SIMONS, H. B.	Indian Army.
Major SISMAN, L.	Royal Army Service Corps.
Capt. SOLOMON, D. C.	Middlesex Regiment.
Lieut.-Col. SOLOMON, H. J. (M.C.) (four times).	Royal Army Service Corps.
Qmr. and Hon. Lieut. SOLOMON, J.	Royal Sussex Regiment.
Major SOLOMON, J. B. (M.C.)	Oxford & Bucks. L.I. and R.A.F.
Capt. SOLOMON, J. C.	London Regiment.
Capt. SOLOMON, P. H.	Royal Field Artillery.
Capt. SOLOMON, R. B. (M.C.) (twice)	Royal Field Artillery.
2nd Lieut. SPANIER, E. J.	Honorable Artillery Company.
Lieut.-Col. STERN, A. G. (C.M.G.)	Special List.

Rank.	Name.	Regiment.
Capt.	STERN, B.	K. Liverpool Regt. and Div. Staff.
Major	STERN, F. C., (O.B.E.) (M.C.)	County of London Yeomanry.
Capt.	SUMMERFIELD, M.	King's Royal Rifle Corps.
Lieut.	TRIEFUS, A.	R.H.A. and Intelligence Corps.
Lieut.	VAN DEN BERGH, J. S.	R.A.S.C.
Major	WALEY, E. G. S.	London Regiment.
Major	WALEY, A. (M.C.	Royal Engineers.
Capt.	WALTERS, A. B.	London Regiment.
Lieut.-Col.	WEISBERG, H. (D.S.O.)	City of London Yeomanry.
Lieut.	WOOLF, A. S.	Army Cyclist Corps.
Capt.	WOOLF, E. S.	Royal Army Service Corps.
Lieut.	WOLFFE, B.*	38th Royal Fusiliers.
Clerk	ABRAHAM, J.	Indian Veterinary Corps.
Sgt.	ABRAHAMS, H. E.	Royal Engineers.
Pte.	ABRAHAMS, J.	Yeomanry.
Rfm.	ABRAHAMS, S.*	Queen's Westminster Rifles.
Sgt.	ADLER, P. (M.M.)*	Royal Fusiliers.
Pte.	ANGEL, J.	39th Royal Fusiliers.
S.S.M.	BARNETT, J.	R.A.S.C.
L/Cpl.	BENJAMIN, C. A.	Canadian Infantry.
Sgt.	BENJAMIN, J.	Australian Army Service Corps.
L/Cpl.	BENPORATH, F. .H	Australian Infantry.
Cpl.	BENJAMIN, W.	Royal Fusiliers.
Pte.	BANET, L.	South Rhodesian Vol.
Sgt.	BERGER, C. H.	Uganda Medical Service.
Rfm.	BROD, H.	Rifle Brigade.
Coy.-Sgt.-Maj.	BLACK, C.	Royal Fusiliers.
Pte.	BLATTNER, C.	Royal Scots Fusiliers.
Sgt.	BLOOMFIELD, F.	Norfolk Regiment.
Pte.	BLUMENTHAL, J.	38th Royal Fusiliers.
Sgt.	BOODSON, D.	Manchester Regiment.
C.S.M.	BOONER, J. T.	39th Royal Fusiliers.
Rfm.	BROD, H .	Royal Irish Rifles.
Cpl.	CLEEF, I. V.	Labour Corps.
Sgt.	COHEN, A. (D.C.M.)	Welsh Regiment.
Sgt.	COHEN, A.	Royal Army Service Corps.
Sgt.	COHEN, F. G.	Royal Warwickshire Regiment.
Pte.	COHEN, H.	39th Royal Fusiliers.
Pte.	COHEN, M.	Bucks. Regiment.
Sgt.	COHEN, P.	Royal Engineers (Nyasaland).
Pte	DAVIES, J.	Royal Sussex Regiment.
Miss	DAVIS, J.	V.A.D.
Pte.	EDELSTEIN, H.	Australian Infantry.
S/Sgt.	EMMANUEL, E.	Royal Army Service Corps.
Pte.	ERSHCOVITZ, M.	Zion Mule Corps.
S/Sgt.-Major	FEIGENBAUM, S. S.	Labour Company.
C.Q.M.S.	FINERMAN, H.	R.A.S.C.
Sgt.	FRANKEL, F. D.	H.Q. Australian Forces.
Sgt.	GENESE, J.	Royal Field Artillery.
Pte.	GLASER, P. W.	Middlesex Labour Company.
Pte.	GOLDBERG, M.	Royal Army Service Corps.

Rank.	Name.	Regiment.
Pte.	GOLDWATER, S. A.	London Regiment.
Flight-Sgt.	GOODMAN, E.	Royal Air Force.
Staff-Sgt.	GOODMAN, R.	R.A.S.C.
Cadet	GOODMAN, S. F.	R.A.M.C.
Cpl. Clerk	GOLDSTON, S. J.	Royal Air Force.
Pte.	GREENBAUM, A.	Labour Corps.
Sgt.	GREENBAUM, E. V.	39th Royal Fusiliers.
Sgt.-Major	HARRIS, M.	London Regiment.
Cpl.	HARRIS, M. J. H. (M.M.)	Canadian Infantry.
Sgt.	HIRSCHFELD, F.	Worcestershire Regiment.
Sgt.	ISAACS, A.	Royal Welsh Fusiliers.
Sub. Comdr.	ISAACS, G.	Army Ordnance Corps.
Sgt.	ISAACS, S.	Mounted Police.
Pte.	ISAACS, S. J.	Royal Army Service Corps.
Sgt.	ISRAEL, M. S.	Royal Engineers.
C.Q.M.S.	JACKS, I.	Royal Munster Fusiliers.
L/Cpl.	JACOBS, A.	Military Foot Police.
Cpl.	JACOBS, H.	London Regiment.
Cpl.	JACOBS, H.	Labour Corps.
Sgt.	JACOBS, H. H.	Royal Flying Corps.
A.B.	JACOBS, L.*	H.M.S. "Lord Nelson."
Sgt.-Maj.	JACOBS, M.	Canadian Artillery.
L/Cpl.	JACOBSON, F.	King's Own Scottish Borderers.
Staff Sgt.-Maj.	JELLEN, J. (twice)	Royal Army Service Corps.
R.S.M.	JENKINS, M.	Royal Field Artillery.
Cpl.	JOSEPH, J. W.	Royal Engineers.
Sgt.	JOSEPH, R.	Royal Garrison Artillrey.
Pte.	KARSTADT, W.	38th Royal Fusiliers.
Sgt.	KAUFMAN, H.	Lancashire Fusiliers.
Pte.	LANDAU, R. C.	East African Force.
Cpl.	LEVEY, G. T.	Royal West Kent Regiment.
Sister	LEVEY, M. V., Miss	A.R.R.C.
Rgt.-Qmr.-Sgt.	LEVY, E.	Royal Berkshire Regiment.
C.S.M.	LEVY, S.	Labour Corps.
Sgt.	LIEBERMAN, C. E.	Oxford & Bucks Light Infantry.
S/Sgt.	LION, H. M.	Royal Army Medical Corps.
Sgt.	LYON, C. C.	London R.E.
Pte.	MARKS, H. A.	Australian Army Medical Corps.
L/Cpl.	MICHAEL, J.	Highland Light Infantry.
Sgt.	MORDECAI, M. J.	Royal Army Medical Corps.
	MOSELEY, Miss R. G.	F.A.N.Y.
Cpl.	MOSES, G.	Yeomanry.
Sgt.	MYERS, A.	Royal Engineers.
R.Q.M.S.	MYERS, G.	Rifle Brigade.
Pte.	NEWMAN, S.	King's Liverpool Regiment.
Sgt.	NOSCOVITCH, S.	Machine Gun Corps.
Staff Nurse	OPPENHEIMER, Miss E.	Queen Alexandra's Imp. Nursing Serv.
Sgt.	OVITCH, J.	Northumberland Fusiliers.
Bombr.	PHILLIPS, B.C.	Canadian Artillery.
Cpl.	PLATER, J.	R.A.S.C.
Sgt.	PYZER, R.	Royal Engineers.
Pte.	RAPHAEL, H. L.	City of London Yeomanry.

Rank. Name.	Regiment.
Pte. REGARDIE, B.	R.A.S.C.
Sgt. ROMAIN, H. E.	Royal Army Medical Corps.
Pte. ROSEMAN, M.	Durham Light Infantry.
Pte. ROSEN, L.	Royal Army Medical Corps.
Bombr. ROSENBERG, H. A.	Royal Field Artillery.
Sgt. ROSENBAUM, M. (M.S.M.)	Canadian Infantry.
Pte. ROSENBERG, N.	Zion Mule Corps.
Sgt. ROSENBERG, S.	London Regiment.
S/Major ROSENBERG, W. H.	London Regiment.
Sgt. ROSENBLOOM, F. S.	Egyptian Labour Corps.
Sister ROSENTHAL, L. (R.R.C.)	Australian Nursing Service.
Sgt. ROUSSIN, I.	38th Royal Fusiliers.
Pte. SAMSON, KHAN SAHEB. R.	Head Clerk, Kukee Arsenal, India.
Pte. SAMUEL, E.*	Australian Infantry.
Sgt. SAMUEL, R. B.	Middlesex Regiment.
Pte. SAPERIA, M.	Labour Corps.
Sgt. SCHIFF, A.	Border Regiment.
L/Cpl. SILVERA, L. L.	British West Indian Regiment.
L/Cpl. SILVERBERG, E. A.	Royal Army Ordnance Corps.
Flight-Sgt. SIMONS, A. S.	Royal Air Force.
Pte. SIMONS, A. C.	Royal Army Medical Corps.
Cpl. SIMONS, A. G.	Royal Engineers.
Sgt. SIMONS, G. E.	R.A.S.C.
Gnr. SIMONS, R.	Royal Field Artillery.
Sgt. STROUD, E. F.	Middlesex Labour Company
Sgt. SYMONS, C. L.	Yeomanry.
L/Cpl. TOBIAS, J.	R.A.S.C.
S.M. WASS, M.	Royal Army Medical Corps.
Pte. WHITE, J. (V.C.)	King's Own Royal Lancaster Regt.
Sgt. WOOLFSTEIN, P.	Northumberland Fusiliers.
Sgt. ZAKTRAGER, M.	Royal Engineers.

Foreign Honours.

LEGION D'HONNEUR (FRENCH).

Lieut.-Col. BEDDINGTON, E. H. L. (D.S.O., M.C.)	Lancers.
Lieut.-Col. COHEN, C. WALEY,	Royal Army Service Corps.
Lieut.-Col. ELKAN, C. J. (D.S.O.)	General Staff.
Major ENOCH, C. D., T.D.	London Regiment.
Major GOLDSMITH, F. (O.B.E.)	Suffolk Yeomanry.
Lieut.-Col. LIGHTSTONE, H. (D.S.O., M.C.)	Canadian A.M.C.
Capt. LUMLEY, C. H.	South Lancashire Regiment.
Lieut.-Gen. MONASH, Sir J. (K.C.B.)	G.O.C. Australian Corps.
Major SASSOON, Sir P. A. G. D., Bart.	
Bdr.-Gen. SELIGMAN, H. S. (D.S.O.)	Royal Artillery.
Lieut.-Col. STERN, A. G., K.B.E., C.M.G.	Special List.

FRENCH CROIX DE GUERRE AND PALME.

Rank.	Name.	Regiment.
Lieut.	ABRAHAMS, H.	Royal Army Medical Corps.
Lieut.-Col.	MICHOLLS, W. H. M.	Hussars.
Lieut.-General	MONASH, Sir J.	G.O.C. Australian Corps.
Major	SOLOMON, J. B. (M.C.)	Royal Air Force.
Capt.	SPERO, S.	Royal Engineers.

FRENCH CROIX DE GUERRE.

2nd Lieut.	ABRAHAMS, F.	Royal Air Force.
Capt.	ALBU, W. G.	Royal Air Force.
Lieut.	BENNETT, I. D.	Royal Air Force.
Bomb.	CASSIMER, W.	Royal Field Artillery.
Capt.	CASTELLO, L. B.	Norfolk Regiment.
Lieut.-Col.	COHEN, J. WALEY, (D.S.O.)	London Regiment.
Major	CORDOVA, V. L. de (M.C.)	King's O. Royal Lancaster Regiment.
Sgt.	CORIAT, P. M. (D.C.M.)	Machine Gun Corps.
Lieut.	DIAMOND, S. (D.C.M.)	Australian Infantry.
Pte.	ELIAS, H.	Royal Scots.
Capt.	FALCKE, J.	Norfolk Regiment.
Sgt.	FISHER, W.	Middlesex Regiment.
Sgt.	FRANKEL, G.	Royal Army Medical Corps.
Lieut.	FRIEND, C. (M.C.)	West Yorkshire Regiment.
Lieut.	FURST, L. A. (M.C.)	King's Own Scottish Borderers.
Cadet	GOODMAN, S. F.	R.A.M.C.
Pte.	HARRIS, J.	Royal Garrison Artillery
Lieut.-Col.	HARRIS, O. M. (D.S.O.)	Royal Field Artillery.
Sgt.	HOROWITZ, S.	Middlesex Regiment.
Sgt.	JACOBS, D. A.	Royal Engineers.
Lieut.	JACOBS, J. H.	South African Defence Corps.
Lieut.-Col.	KISCH, F. H. (D.S.O.)	Royal Engineers.
Major	LOWE, S. J. (D.S.O.)	Royal Engineers.
Lieut.	LANDAU, R. C.	South African Forces.
Despatch Rider	MARKS, B.	Royal Army Service Corps.
Lieut.	MARKS, P.	R.A.S.C.
Lieut.-Gen.	MONASH, Sir J.	
Cpl.	MYERS, S. M.	Royal Field Artillery.
Major	POLLAK, E. R. H. (M.C.)	Royal Air Force.
Major	POLLAK, L. A. (M.C.)	Machine Gun Corps.
Sgt.	RAPHAEL, W.	Gordon Highlanders.
Pte.	ROSEN, M.	Rifle Brigade.
Major	SASSOON, Sir P. A. G. D., Bart.	
Sgt.	SCHUMANN, H. B.	H.A.C. attd. Intelligence Corps.
L/Cpl.	SCHWABACHER, L. M.	R.F. attd. Intelligence Corps.
Capt.	SOLOMON, R.B. (M.C.) (Gold Star)	Royal Field Artillery.
Capt.	TUCK, D. A.	Royal Air Force.
Capt.	VOS, P.	Norfolk Regiment.

MEDAILLE MILITAIRE D'HONNEUR (FRENCH).

S.Q.M.S.	ASHER, A.	Royal Army Service Corps.
Sgt.-Major	BAMBERGER, L. (M.M.)	Royal Engineers.
Sgt.	CAMINER, H. (D.C.M., M.M.)	Canadian Infantry.
Pte.	HART, L. L.	Intelligence Corps.
Sgt.	HARTSILVER, C. (M.M.)	Royal Field Artillery.
Tpr.	JACOBS, D.	South African Horse.
Bdr.	JACOBS, G. L.	Royal Field Artillery.
S.Q.M.S.	JELLEN, J.	Royal Army Service Corps.
Major	KEMPER, J.	Royal Air Force.
1st/A.M.	SALTZBERG, J.	Royal Air Force.
Pte.	SAMUEL, G. A.	Honorable Artillery Company.

CHEVALIER ORDER DU MERITE AGRICOLE (FRENCH).

Rank.	Name.	Regiment.
Capt.	ISAACS, M.	Royal Naval Division.

ORDER OF THE BLACK STAR (FRENCH).

Major. SASSOON, Sir P. A. G. D., Bart. (C.M.G.)

AMERICAN DISTINGUISHED SERVICE MEDAL.

Lieut.-Gen. MONASH, Sir J. (K.C.B.)

ORDER OF THE REDEEMER (GREEK).

Capt. COHEN, W. S.	Herts. Yeomanry.
Lieut.-Col. HEILBRON, I. M. (D.S.O.)	Royal Army Service Corps.

ORDER OF THE NILE (EGYPTIAN)

Major WALEY, E. G. S. (O.B.E.)	16th London Regiment.

MEDAL FOR MILITARY MERIT (GREEK).

Capt. COHEN, W. S.	Herts. Yeomanry.
Pte. SAMUELS, S.	King's Own Royal Lancaster Regt.

ORDER OF THE SACRED TREASURE (JAPANESE).

Lieut.-Col. KISCH, F. H. (D.S.O.)	Royal Engineers.

COMMANDER OF THE ORDER OF AVIS (PORTUGUESE).

Lieut.-Col. BEDDINGTON, E. H. L. (C.M.G., D.S.O., M.C.)	General Staff.

RED CROSS MEDAL (PORTUGUESE).

Major ABRAHAMS, A. C. (O.B.E.)	British Red Cross.

ORDER OF ST. SAVA (SERBIA).

SWAYTHLING, Rt. Hon. Lord
GINGOLD, Mrs. H.

ORDER OF ST. STANISLAUS (RUSSIAN).

Lieut.-Col. SOLOMON, S. J.	Royal Engineers.

ORDER OF ST. GEORGE (RUSSIAN).

Petty-Officer HYAMS, I.	Royal Naval Air Service.
Sgt. SMITH, I. (V.C.)	Manchester Regiment.
Pte. WOOLFE, D	Royal Army Medical Corps.

ORDER OF LEOPOLD (BELGIAN)

Col. JESSEL, Sir H. M. (C.M.G.)	Special List.
Lieut.-Col. NATHAN, Sir F. L. (K.B.E.)	Royal Engineers.
Major SASSOON, Sir P. A. G. D. (C.M.G.)	Yeomanry.
Rt. Hon. SAMUEL, H. L.	(Grand Cross.)

ORDER OF THE CROWN OF BELGIUM.

Lieut.-Gen. MONASH, Sir J. (K.C.B.)
DELARA, I.
FRANKLIN, L. B. (O.B.E.)
SWAYTHLING, Rt. Hon. Lord
BROWN, LEWIS

BELGIAN CROIX DE GUERRE.

Rank.	Name.	Regiment.
Pte.	BARROW, A.	Royal Army Service Corps.
Sgt.	CARPELL, R.	New Zealand Infantry.
Major	COPLANS, M. (D.S.O.)	Royal Army Medical Corps.
Capt.	DE PASS, F. C.	Royal Army Service Corps.
Sgt.	FURST, R. M. (M.M.)	Royal Scots Fusiliers.
Sgt.	LEVY, A. J.	Royal Marine Artillery.
Lieut.	LEVY, P. P.	Oxford and Bucks Light Infantry.
Lieut.-Gen.	MONASH, Sir J. (K.C.B.)	
Lieut.	OPPENHEIM, H.	Royal Field Artillery
Major	SASSOON, Sir P. A.	
Major	SOLOMON, J. B. (M.C.)	Royal Air Force.
Cpl.	SUNDERLAND, A.	Royal Fusiliers.

COMMANDER OF THE ORDER OF LEOPOLD II.

The Very Rev.	HERTZ, J. H. (Ph.D.)	Chief Rabbi

CHEVALIERS OF ORDER OF LEOPOLD.

HAYMAN, H. L.	Consulate Service.
MYERS, A.	Consulate Service.
WOOLF, A. M.	Vice-Chairman, Jewish War Refugees' Committee.
WOOLF, M.	War Refugees' Committee.

MEDAILLE DE LA REINE ELISABETH (BELGIAN).

Mrs. HILDA BARNETT.
Miss FREDA COHEN.
Miss LILY ESSINGER.
Mrs. FRANCESCA GLUCKSTEIN.
Mrs. HENRIETTA IRWELL.
Mrs. MARIE JOLOWICZ.
Mrs. ETTA LEFFMAN.
Miss KITTY PERRY.
Mrs. ROWENA ROZELAAR.
Mrs. S. ERNEST SAMUELS.
Miss MARIE STRIDE.
Miss SYBIL TUCK.
Mrs. GERTRUDE WOOD.
Mrs. PERCY WORMS.

BELGIAN MILITARY CROSS (2ND CLASS).

Cpl.	JOSEPH, C. J.	South African Medical Corps.
Sergt.-Major	LENENBERG, S.	South African Motor Dispatch Rider.

ORDER OF ST. MAURICE AND ST. LAZARUS (ITALIAN)

Col.	NATHAN, W. S. (C.M.G.)	Royal Engineers.
Capt.	ADES, S.	Royal Field Artillery.
Lieut.	NATHAN, C.	Wiltshire Regiment.

ITALIAN CROCE DI GUERRA.

Major	COPLANS, M. (D.S.O., O.B.E.)	Royal Army Medical Corps.
Capt.	HOFFNUNG-GOLDSMID, C. J. (O.B.E.)	Lancers.
Major	LOWE, S. J. (D.S.O.,O.B.E.)	Royal Fusiliers

ITALIAN BRONZE AND SILVER MEDAL.

Capt.	HOFFNUNG-GOLDSMID, C. J.	Lancers.
Capt.	HENRIQUES, B. L. Q.	Tank Corps.
Cpl.	LEVY, I. (D.C.M.)	Middlesex Regt.
Dis. Rider	MARKS, B.	British Red Cross Society.
War Correspondent.	PRICE, J. M.	
Seaman	PULVERNESS, A.	Royal Navy.
Pte.	SOLOMONS, J.	British Red Cross Society.
Pte.	TAYLOR, H. R.	British Red Cross Society.
Pte.	WHITE, J. (V.C.)	King's Own R. Lancs. Regt.

Commended for Home War Service.

Rank.	Name.	Regiment.
	Mrs. AARONS, R.	
	Mrs. ABRAHAMS, E. (R.R.C.) (twice)	V.A.D.
	ABRAHAMS, J. W.	
2nd Lieut.	ABRAHAMS, L. A.	Royal Fusiliers.
By.Q.M.S.	ABRAHAMS, S.	Royal Garrison Artillery.
Mrs.	ABRAHAMS	V.A.D.
Sgt.	ABRAHAMS, T. W.	London Regiment.
Capt.	ADLER, H. M.	Royal Army Service Corps.
Capt.	ADLER, S. M.	Royal Fusiliers, att. O. Cadet Batt.
Sister	BAKER, Bessie	V.A.D.
Lieut.	BARNETT, J. H. N.	General List.
	BARON, B.	
Lieut.	BARUCH, H.	Northumberland Fusiliers.
Capt.	BEDDINGTON, J. L.	War Office.
Mrs.	BEER, W.	Bradstones Aux. Hosp., Lancs.
Lieut.-Col.	BEHREND, F. D.	Border Regiment.
Major	BEHRENS, C.	North Riding Volunteer Regt.
The Hon. Mrs.	BEHRENS, E.	Nursing Service.
Capt.	BEHRENS, E. C. (twice)	Royal Army Service Corps.
A/C.S.M. Instructor	BERG, L. W.	Army Gymnastic Staff.
Capt.	BESSO, R. A.	Yeomanry.
S.M.	BIRLEY, O.	R.A.F.
2nd Lieut.	BOAS, H.	Royal West Surrey Regt.
Lieut.	BOAS, H. A.	Australian Y. M. C. A.
Col.	CARLEBACH, P.	London Regiment.
Cpl.	CARLEBACH, R.	Middlesex Labour Coy.
Staff Sgt.	COHEN, B.	Royal Army Ord. Corps (War Office).
Capt.	COHEN, B. S.	Royal Air Force.
Lieut.-Col.	COHEN, D. de LARA,	London Regiment.
Pte.	COHEN, E.	Royal Army Service Corps.
Major	COHEN, Sir H. B. (Bart.)	Royal West Kent Regiment.
Miss	COHEN, IRENE (A.R.R.C.)	Commandant, V.A.D.
	COHEN, L.	War Office.
	COHEN, P. B.	Red Cross Society.
	COHEN, R.	Special Constabulary.
Mrs.	DAVIDSON, E. (M.B.E.)	V.A.D.
	D'AVIGDOR, D. C. A.	War Office.
	DAVIS, G.	Special Constabulary.
Major	DEFRIES, C.	Royal Flying Corps.
Miss	DE LAREDO, S.	War Office.
	DESART, ELLEN, Countess of	
	DONNERSTEIN, L.	Special Constabulary.
Major	DRUCQUER, M. N.	War Office.
Dr.	DUTCH, M. A.	Medical Services.
Lieut.	DUNKELS, E.	Royal Army Service Corps.
Lieut.	ELIAS, F.	Suffolk Regiment.
The Hon. Mrs.	ELIOT-YORKE,	
	ELKIN, J. J.	Army Ordnance Department.
Cpl.	FALK, H.	Middlesex Labour Regiment.
Major	FAUDEL-PHILLIPS, H.	Lancers.
Sgt.	FREEDMAN, S.	Special Constabulary.

Rank.	Name.	Regiment.
	Mrs. GABRIEL, A. C.	War Office.
Capt.	GINSBERY, J. W.	London Regiment.
Capt.	GOLDMAN, A. C.	Royal Fusiliers.
Sgt.	GOLDMAN, I.	Royal Fusiliers.
Sgt.	GOLDMAN, P.	Royal Army Service Corps.
Sgt.	GOLDSTEIN, A.	Special Constabulary.
Lieut.	GOSSCHALK, F.	Yorkshire Regiment.
Capt.	GREEN, F. M.	Royal Air Force.
Sergt.-Maj.	GROSSMAN, J.	Royal Army Medical Corps.
C.Q.M.S.	GROSSMAN, M.	Royal Fusiliers.
Cadet Col.	HALSTEAD, E. M.	Jewish Lads' Brigade.
Flight Sgt.	HAMBURGER, F.	Royal Air Force.
L/Cpl.	HARRIS, J.	Royal Fusiliers.
Capt.	HAYMAN, L. F.	Royal Army Medical Corps.
Mrs.	HENOCHSBURG, E. M.	Nairobi Medical Service.
L/Cpl.	ISAACS, B. A.	Royal Army Ordnance Corps.
Capt.	ISAACS, D. N. (M.B.E.)	New Zealand Medical Corps.
S.M.	ISAACS, F. J.	Royal Air Force.
Cpl.	ISAACS, H.	Rifle Brigade.
Sgt.	ISAACS, H. H.	Special Constabulary.
Mrs.	ISAACS, M.	V.A.D.
Miss	ISAACS	V.A.D.
Capt.	JACOB, E. F.	Hampshire Regiment.
A/Sgt.	JACOB, R. V.	Essex Regiment.
Miss	JACOBS, D. B.	
	JACOBS, E.	Medical Services.
Cpl.	JACOBS, W.	Royal Fusiliers.
Hon. Col. Sir	JESSEL, H. M.	London Regiment.
Miss	JESSELL, N.	Q.A.M.H.
Major	JOEL, H. C. (twice) (O.B.E.)	Army Ordnance Department.
Capt.	JOSEPH, C. H.	Australian Imperial Force.
Cadet Lt.-Col.	JOSEPH, E. M. (O.B.E.)	Jewish Lads' Brigade.
Lieut.-Col.	JOSEPH, R. H. (D.S.O.)	Royal Engineers.
Miss	JOSEPH, J. (M.B.E.)	V.A.D.
A/Sgt.	JOSEPH, W. G.	Labour Corps.
Capt.	KEESING, H. M. (M.C.)	New Zealand Infantry.
Lieut.-Col.	KISCH, F. H. (D.S.O.)	Royal Engineers.
Major	LANGDON, G. H.	Royal Army Service Corps.
Miss	LAZARUS, L.	V.A.D.
Miss	LEVY, D. E.	V.A.D.
	LEVY, F. L.	Labour Corps. Record Office.
	LEVY, H. S.	War Office.
Miss	LEVY, J. A.	Women's Legion.
Major	LEVY, L.	Royal Engineers.
Sister	LEVY, M. V.	Q.A.I., M.N.S.R.
Miss	LEVY, S.	War Office.
	LEVY, W. W.	
Mrs.	LEWIS, A.	
Lieut.	LINDEN, P. L.	Royal Army Service Corps.
Lieut.	LIPMAN, A. A.	Australian Imperial Force.
Rev.	LIPSON, S.	Senior Chaplain.
Sgt.	LUPER, M.	Royal Fusiliers.
Major	MAGNUS, L.	Royal Defence Corps.
Cpl.	MAIER, J. D.	Middlesex Labour Regiment.
Lieut.-Col.	MANDELBERG, S. L.	Territorial Force, Reserve.
Engr.	MARKS, F. E.	British Red Cross Society.

Rank	Name.	Regiment.
Mrs.	MARSDEN, E. (R.R.C.)	V.A.D.
Capt.	MAURICE, F. J.	Essex Regt.
Miss	MELLER, A.	Q.A.M.H.
	MENDL, M. H.	War Office.
Capt. and Adj.	MEREDITH, H. A.	Royal Defence Corps.
Capt.	MICHELSON, A.	Special List.
Lieut.	MOCATTA, O. E.	R.A.S.C.
Miss	MOSES, J.	War Office.
Lieut.	MOSS, A. E.	Royal Fusiliers.
Lieut.	MOSS, V. A.	Royal Army Service Corps.
Capt.	MYER, S.	Royal Army Service Corps.
	MYERS, B.	Medical Services.
Lieut.-Col.	MYERS, B. E. (M.D.)	New Zealand Medical Corps.
Capt.	MYERS, D. F.	New Zealand Medical Corps.
Bt. Col. Sir	NATHAN, F. L. (K.B.E.)	Reserve of Officers.
Sgt.	NIMAN, H.	Royal Army Medical Corps.
	PHILLIPS, B. M.	Special Constabulary.
	RAPHAEL, R. R.	Royal Army Clothing Department.
C.S.M.	ROSENTHAL, D.	Labour Corps.
Inspector	ROTHSCHILD, A.	Special Constabulary.
Major	ROTHSCHILD, L. DE, M.P. (O.B.E.)	Territorial Force Res. Bucks. Yeo.
Mrs.	ROTHSCHILD, LEOPOLD DE	Red Cross.
Instructor	RUBENS, A.	Rifle Brigade attached A.G.S.
Capt.	SAMUEL, B. B.	R.A.M.C.
Mrs.	SAMUEL, D.	War Office.
Lady	SAMUEL, F. E.	The Mote Private Hospital (see p. 14).
C.S.M. Instructor	SAMUEL, J. M.	Corps of Musketry.
Mrs.	SAMUELS, D.	Reg. Assistant, London Regiment.
Miss	SANDBERG, J.	Queen Mary's Army Auxiliary Corps.
Miss	SCHIFF, M.	V.A.D.
Mrs.	SINGER, I.	V.A.D.
Capt.	SINGTON, G. H. A.	Royal Engineers.
A/Mech./S/Sgt.	SOLOMON, H. T.	Royal Army Service Corps.
	SPURLING, S. J.	War Office.
Capt.	STEINBERG, H. E.	Royal Air Force.
S/Sgt.	STEPHANY, M.	Royal Army Service Corps.
Sgt.	STEINWEIS, J.	South African Mounted Rifles.
Cpl.	STRAUSS, J.	Middlesex Labour Regiment.
Cpl.	STRAUSS, O.	Middlesex Labour Regiment.
C.S.M. Instructor	SYMONS, G.	Royal Fusiliers attd. A.G.S.
	VAN THAL, M.	War Office.
A/Capt.	WACHOLDER, A. (twice)	Royal Fusiliers.
Capt.	WALTERS, A. B.	Royal Air Force.
Capt.	Weil, B.	Royal Air Force.
Sgt.-Maj.	WIGODER, L.	Officers' Training Corps.
	WOLFSBERGER, M.	War Office.
Miss	WOOLF, A. G. (Royal Red Cross)	V.A.D.
Lieut.	WOOLF, E. S.	Bedford Yeomanry.

Note.—An asterisk against a name denotes Killed in Action or Died on Active Service.

Alphabetical Index of Nominal Rolls

	PAGE
Air Force, Royal	535
Argyll and Sutherland Highlanders	379
Army Medical Corps, Royal	516
Army Ordnance Corps, Royal	529
Army Pay Corps, Royal	533
Army Service Corps, Royal	492
Army Veterinary Corps, Royal	532
Artillery, Royal	199
Australian Corps	549
Bedfordshire Regiment	303
Berkshire Regiment, Royal	343
Black Watch (Royal Highlanders)	334
Border Regiment	325
British West India Regiment	594
Cambridgeshire Regiment	458
Cameron Highlanders	377
Canadian Corps	579
Cavalry	193
Cheshire Regiment	310
Connaught Rangers	379
Cornwall's Light Infantry, Duke of	323
Cyclists' Battalions	387
Defence Corps, Royal	491
Devonshire Regiment	294
Dorsetshire Regiment	330
Dublin Fusiliers, Royal	380
Durham Light Infantry	371
Engineers, Royal	223
Essex Regiment	337
Gloucestershire Regiment	318
Gordon Highlanders	376
Guards (Grenadier, Coldstream, Scots, Irish, Welch)	233
Hampshire Regiment	328
Herefordshire Regiment	490
Hertfordshire Regiment	490
Honourable Artillery Company	221
Highland Light Infantry	374
Indian Army	595
Inniskilling Fusiliers, Royal	317
Irish Regiment, Royal	305
Irish Fusiliers, Royal	379
Irish Rifles, Royal	377
"Judeans" (38th, 39th, 40th Royal Fusiliers)	254
Kent Regiment, East (Buffs)	238
Kent Regiment, Royal West	344
King's Royal Rifle Corps	356
Labour Corps	414
Lancashire Fusiliers	307
Lancashire Regiment, East	320
Lancashire Regiment, Loyal North	341
Lancashire Regiment, South	331
Lancaster Regiment, King's Own Royal	239
Leicestershire Regiment	305
Leinster Regiment	380
Lincolnshire Regiment	293
Liverpool Regiment, King's	286
London Regiment	459
Machine Gun Corps	389
Manchester Regiment	363
Middlesex Regiment	348
Monmouthshire Regiment	458
Munster Fusiliers, Royal	380
Naval Division, Royal	192
Navy, Royal	189
New Zealand Forces	566
Norfolk Regiment	292
Northamptonshire Regiment	342
Northumberland Fusiliers	241
Nottingham and Derbyshire Regiment	340
Oxfordshire and Buckinghamshire Light Infantry	334
Rifle Brigade	381
Royal Fusiliers	246
Royal Fusiliers (Judeans)	254
Royal Fusiliers (Palestinians)	603
Royal Scots	234
Scots Fusiliers, Royal	310
Scottish Borderers, King's Own	316
Scottish Rifles	316
Seaforth Highlanders	376
Shropshire Light Infantry, King's Own	347
Somerset Light Infantry	296
South African Forces	568
Staffordshire Regiment, North	369
Staffordshire Regiment, South	329
Suffolk Regiment	295
Surrey Regiment, East	321
Surrey Regiment, Royal West (The Queen's)	236
Sussex Regiment, Royal	326
Tank Corps	396
Training Reserve Battalions	397
Various Units	597
Wales Borderers, South	314
Warwickshire Regiment, Royal	244
Welch Regiment	332
Welch Fusiliers, Royal	312
West Kent Regiment, Royal	344
West Riding Regiment	324
Wiltshire Regiment	363
Worcestershire Regiment	319
York and Lancaster Regiment	369
Yorkshire Light Infantry, King's Own	345
Yorkshire Regiment	306
Yorkshire Regiment, East	302
Yorkshire Regiment, West	297
Zion Mule Corps	512

OFFICERS, N.C.O.'S AND MEN TOO LATE FOR CLASSIFICATION - - - - 610

Nominal Rolls

OF

Officers, N.C.O'S, and Men in H.M. Forces.

(Arranged according to the Navy, Army and Air Lists.)

ROYAL NAVY.

OFFICERS.

Capt. ABRAHAMS, G. H. F., H.M.S. "Calypso."
Lieut. ABRAHAMS, A. N., R.N.V.R.
Comr. BRANDON, G., H.M.S. "Queen."
Comr. BRANDON, V. R., H.M.S. "Cornwall."
Lieut. BONN, M., R.N.V.R.
Sub. Lieut. COHEN, L. R., R.N.V.R.
Sub.-Lieut. COHEN, R. W., R.N.V.R.
Surgeon COWEN, H., R.N.V.R.
Sub. Lieut. DUVEEN, G., R.N.V.R.
Sub. Lieut. DUVEEN, H. D., R.N.V.R.
Lieut. DE PASS, H., H.M.S. "Indomitable."
Sub. Lt. DAVIDSON, J. L., H.M.S. "Agamemnon."
Lt. Paym. FRANKLIN, J. A., H.M.S. "Defence."
Asst. Paym. FRANKLIN, S. E., R.N.R.
Lieut. FILEMAN, F. E., H.M.S. "Valiant."
Mid. GOLDREICH, R., H.M.S. "Thunderer."
Lieut. JACOB, E. E., R.N.V.R.
Sub. Lieut. KAMINSKA, C., H.M.S. "Himalaya."
Asst. Paym. LANG, A., H.M.S. "Columbelle."
Lieut. MAKOWER, W., R.N.V.R.
Sub. Lieut. MOSES, G. S., R.N.V.R.
Flt. Surg. MANDEL, L., H.M.S. "Donegal.'
Sub-Lieut. MELHADO, A.
Lieut. PYKE, L., R.N.V.R.
Surg.-Lieut. SCHLESINGER, E. G. (O.B.E.).
Lieut. SALMON, H., R.N.V.R.
Surgeon SINGTON, H., R.N.V.R.
Mid. SCHREIBER,* V. G. S., H.M.S. "Monmouth."
Surg. Lieut. SPERO, G. E., H.M.S. "Manners."
Mid. SPERO, L. P., H.M.S. "Prince."
Lieut. SUSMAN, A. S., H.M.S. "Powerful."
Sub. Lieut. SAMUEL, B., R.N.R.
Lieut. SASSOON, E. V., R.N.V.R.
Sub. Lieut. SYDNEY, C. A., R.N.V.R.
Sub. Lieut. SYDNEY, J. R., R.N.V.R.
Lieut. WARBURG, H. D., H.M.S. "Research."
Asst. Paym. WOLF, G. E.
Sub. Lieut. WOLFF, J., H.M.S. "Puepehu."
Sub. Lieut. WILKES, G., R.N.V.R.
Sub. Lieut. WEIL, L. B., R.N.V.R.
Paymr. Lt. Commander WOOLF, T. A. (O.B.E.).

OTHER RATINGS.

A.B. ABRAHAMS, A., 12th Bn. R.M. Bde.
Seaman ABRAHAMS, H., H.M.S. "Vincent."
1st Cl. Mech. ABRAHAMS, B., R.N.A.S.
P.O. ALLEN,* E., H.M.S. "Mignonette."
O.S. ANCHELL, H., H.M.S. "Antrim."
Sig. AITKEN, L., H.M.S. "Duke of Cornwall."
O.S. ANGEL, A., H.M.S. "Ganges II."
P.T.I. ABRAHAMS, L., R.N.A.S.
A.B. BAMBERG, J., S.B.S., H.M.S. "Dalhousie."
Pte. BANDALL, W., H.M.S. "Princess Royal."
Pte. BARGAD, J., H.M.S. "Yarmouth."
Seaman BENHAM, A., H.M.S. "Dido."
A.B. BENJAMIN, E., H.M.S. "Benbow."
Seaman BERNSTEIN, I., H.M.S. "Albemarle."
Stoker BLOK,* I. M., H.M.S. "Lapwing."
Seaman BLOOM, M., H.M.S. "Pembroke."
Stoker BRAHAM, S., H M.S. "Ambrose."
1st Cl. Stoker BRIGHT, C., H.M.S. "Acteon."
W.O. BRIGHT, M. M., H.M.S. "Minerva."
Stoker BROOK, J., H.M.S. "Sealark."
218394 C.P.O. BROCK, M. J. E., H.M.S. "Eaglet."
Seaman BLOOM, H., H.M.S. "Beaver."
Stoker BLOCK, M. N., H.M.S. "Contest."
Stoker BRIGHT,—, H.M.S. "Bacclante."
S/Steward BARNETT, W., Torpedo Boat 19.
A.B. BLITZ, W., H.M.S. "Agamemnon."
Seaman BEYFUS, H. M., H.M.S. "St. George."
S/Seaman BLOOM, M., H.M.S. "Dido."
Seaman BLACKMAN, N., H.M.S. "Orian."
Seaman BARNETT. A., R.N.V.R.
A.B. CASH, H., R.M.L.I.
P.O. COEVORDEN, M., H.M.S. "Ophir."
Telegraphist COHEN, E., H.M.S. "Centaur."
Stoker COHEN, H., H.M.S. "Victory."
P.O. Stoker COHEN, H., H.M.S. "Achilles."
A.B. COHEN, I., H.M.S. "St. Vincent."
Stoker, COHEN, J., H.M.S. "Sparrowhawk."
A.B. COHEN, J., H.M.S. "Cressy."
A.B. COHEN, J., H.M.S. "Zealandia."
Seaman COHEN, M., H.M.S. "Ruthenia."
A.B. COHEN, M. A., H.M.S. "Antrim."
A.B. COHEN, S., H.M.S. "Birmingham."

* Killed in Action or died on Active Service.

Royal Navy.—*Continued.*

A.B. COHEN, W., H.M.S. "Achilles."
Stoker COLLINS, J., H.M.S. "Indomitable."
Ldg. Stoker COOPER, C. F., H.M.S. "Titania."
A.B. CORNBLATT, S., H.M.S. "Colossus."
A.B. COSTA, R., H.M.S. "Lord Nelson."
Chief Writer COEVORDEN, M., H.M.S. "Ophir."
A.B. COOPER, C., H.M.S. "Inconstant."
A.B. DA COSTA, S., H.M.S. "Vernon."
Stoker DANIELS, I., H.M.S. "Bedford."
1st Cl. Stoker DAVIS, G., H.M.S. "Indomitable."
A.B. DAVIS, H., H.M.S. "Irresistible."
Stoker DAY, G. (WEIL), H.M.S. "Imelda."
Stoker DECKER, A. F., H.M.S. "Bustard."
Stoker DE FRIEND, H. I., H.M.S. "Curacoa"
A.B. DEITZ, H., R.M.L.I., H.M.S. "Albion."
A.B. DE MEZA, E., Naval Service Corps.
A.B. DE MEZA, J., Naval Service Corps.
Stoker DANIEL, E., H.M.S. "Apollo."
O.S. DAVIS, M., H.M.S. "Prince Rupert."
Seaman DAVIS, S., H.M.S. "Pembroke."
Stoker DECKER, A., H.M.S. "Bustard."
Chief Gunner DURRANT, A., H.M.S. "Nelson."
Pte. DEWILD, M., R.M.L.I.
Pte. DAVIS, S., R.M.L.I.
A.B. ENGLAND, B. M., H.M.S. "Spartiate."
Yeoman of Signals EMANUEL, A. (M.S.M.).
Pte. ERIERA, A., Royal Marines.
Stoker FORSTEIN, H., H.M.S. "Devonshire."
1st Stoker FORD, M., H.M.S. "Arethusa."
1st Stoker FOSTER, H., H.M.S. "Marlborough."
Chief P.O. FRANKS, L., H.M.S. "Vanguard."
P.O. FREEDMAN, S., R.N. Air Service.
A.B. FELDMAN, J., H.M.S. "Ismailia."
Act. Ldg. Seaman FRIEND, L.
A.B. GARRATT, A., H.M.S. "Dominion."
Stoker GLOHOFF, A., H.M.S. "Duncan."
A.B. GLUCKSTEIN, L., R.M. Brigade.
A.B. GOLDBERG, A., H.M.S. "Hecla."
Stoker GOLDBERG, B., H.M.S. "Inflexible."
3rd Writer GOLDBERG, J. J., H.M.S. "Antrim."
A.B. GOODMAN, A., R.N.D. Wireless Tel.
Steward GOLD,* D., H.M.S. "Dido."
A.B. GOLDSTEIN,* I., H.M.S. "Defence."
Signalman GOLDSTEIN, S. M., Dover Patrol.
1st Cl. Sto. GOLDSTEIN, P., H.M.S. "Inflexible."
A.B. GOLDSTONE, A., H.M.S. "Leviathan."
A.B. GOMPERTZ, A., H.M.S. "Southwark."
1st Cl. Stoker GOULD, S., H.M.S. "Monarch."
A.B. GREEN, B., H.M.S. "Intrepid."
A.B. GREEN, S., R.M.L.I.
A.B. GREENFIELD, H.M.S. "Leviathan."
Sig. GILBERT, I., H.M.S. "Emprise."
R/3395 A.B. GLAN, W., R.N.V.R.
Sig. GOTTSCHALK, A. G., H.M.S. "Formidable."
S.B.S. GROSSMAN, A., S.S. "Thermoschles."
Seaman Gordon, H., H.M.S. "Carnation."
A. B. HARBOUR, S., H.M.S. "Drake."
Seaman HAMMEL, W., H.M.S. "Parramatta."
A.B. HARRIS, G. A., H.M.S. "Victory."
Stoker HOLLANDER, L., H.M.S. "Vernon."
P.O. HYAMS, I., R.N.A.S.
1st Cl. Stoker HYAM, J., H.M.S. "Foxhound."
Stoker HYAMS, P., H.M.S. "Rhododendron."
Stoker HARRIS, J., H.M.S. "Gloucester Castle."
Stoker HYAMS, J., H.M.S. Submarine A15.
O.S. LZ/4891 HYAMS, H., R.N.
A.B. HARRIS, D. M., H.M.S. "Floande."
P.O. HANDLER, S., H.M.S. "Minesweeper."
Seaman HARRIS, S. C., R.N.
P.O. HOUGH, —, H.M.S. "Australia."
Stoker HURSTFIELD, H. T., Torpedo Boat No. 2.
A.B. ISAACS, A., H.M.S. "Mars."
Stoker ISAACS, A. L., H.M.S. "Erne."
A.B. ISAAC, W., R.M.L.I.
S.B.A. ISAACS, N.
Steward ISAACS, —, Mess 222, R.N.
A.B.S. ISAACS, B., H.M.S. "China."
358211 Sto. P.O. ISAAC, H.,* H.M.S. "Seagull."
Ldg. Stoker JACOBS, B., H.M.S. "Lord Nelson."
O.S. JACOBS, H., H.M.S. "Vernon."
A.B. JACOBS, H., H.M.S. "Donegal."
A.B. JACOBS, J. H., R.N.V.R.
A.B. JACOBS,* L., H.M.S. "Lord Nelson."
J/408 A.B. JACOBS, L., H.M.S. "Jupiter."
Seaman JACOBS, M., H.M.S. "Dunluce Castle."
A.B. JACOBSON, L., R.N. Air Station, Dundee.
A.B. JONAS, A., H.M.S. "Diligence."
1st Cl. Shipwright JONES, F., H.M.S. "Mars."
A.B. JOSEPH, A., H.M.S. "Kenilworth Castle."
A.B. JOSEPH, M., R.N.V.R.
A.B. JOSEPHS, H.M.S. "Africa."
A.S. JONES, A. J., 3rd Res. Batt. R.N.V.R.
Seaman JACOBS, —, H.M.S. "Ganges."
Stoker JONAS, H., H.M.T.B. "35."
1st Cl. P.O. JONES, F., H.M.S. "Russell."
A.B. JACOBS, J. A., R.N.V.R.
Seaman KAMINSKA, C., H.M.S. "Himalaya."
1st Cl. Stoker KEESING, J., H.M.S. "Illustrious."
Sea. Gnr. KELLY,* J. (JACOBS), H.M.S. "Lion."
W.O. KING, B., R.M.L.I.
Sto. KING, S. (KOSKI).
A.B. KLEIN, A. A., R.N.V.R.
1st Cl. P.O. KOSKI, S., H.M.S. "Talisman."
A.B. KURTZMAN, A., H.M.S. "Duncan."
2nd A.M. KARLITZ, L., R.N.A.S.
Seaman KAPLAN, J., H.M.T. "Franklin."
2nd Cl. P.O. KRAMINSKI, H.M.S. "Coast Guard."
Wire. O. LACKMAKER, S., H.M.S. "Irresistible."
Ldg. S. LATHWELL, A., H.M.S. "Birmingham."
Stoker LACK, S., H.M.S. "Athenic."
1st Cl. Stoker LAZARUS, S., H.M.S. "Laverock."
Seaman LENDER, A., H.M.S. "Vivid."
Ldg. Stoker LEVEY, N., H.M.S. "Broke."

Royal Navy.—*Continued.*

A.B. LEVY, B., H.M.S. "Cæsar."
3rd Writer LEVY, M. (M.27128).
A.B. LEVY, S., H.M.S. "Sir John Moore."
A.B. LEWIS,* M. C., H.M.S. "Bulwark."
Gnr. LEWIS, S., Royal Marine Artillery.
A.B. LIMBURG, A., H.M.S. "Pekin."
A.B. LOWY, F. L., R.N.V.R.
2nd A/Cpl. LIGHTSTONE, S.,* R.N.A.S.
S.S.A. LAZARUS, M., "H.M.S. "Actaeon."
5936 A.B. LEVY, S. R., H.M.S. "Victorious."
Seaman LEVY, H., H.M.S. "Centaur."
Seaman LEVINE, D., H.M.S. "Victoria."
Stoker LEVEY, M., H.M.S. "Quidre."
T2/9859 O.S. LEVI, A., R.N.
52737 Pte. LEWIS, G., H.M.S. "Takada."
Seaman LINDSAY, *L.*, H.M.S. "Impregnable."
Seaman LEVESON, A., H.M.S. "President."
Stoker LANARD, J., H.M.S. "Drake."
Stoker LAZARUS, —, H.M.S. "Goliath"'
Seaman LEVENE, M.,* H.M.S. "Salta."
A.B. MAGNUS, S., H.M.S. "Princess Royal."
1st Stoker MARCUS, S. L., H.M.S. "Cornwall."
2nd Boy MARKS, C. J., H.M.S. "Powerful."
Stoker MARKS, J., H.M.S. "Vindictive."
A.B. MARKS, J. J., H.M.S. "Canterbury."
1st Stoker MARKS, J., H.M.S. "Cornflower."
Stoker MARKS, L. J., H.M.S. "Wildfire."
A.B. MARKS, C., H.M.S. "Niobe."
A.B. MARSHALL, R. M. A., H.M.S. "Illustrious."
Stoker MARTIN, H.M.S. "Grafton."
Sig. MELINSKA, A., H.M.S. "Alcantara."
1st Stoker MICHAELS, M., H.M.S. "Essex."
Wireless Tel. MICKLER, L., H.M.S. "Europe."
Seaman MILLER, E., H.M.S. "New Zealand."
A.B. MIRANDA, I., R.N.V.R.
W.O. MISTOFSKY, J., H.M.S. "Gascony."
A.B. MISTOFSKY, M., H.M.S. "Sealda."
A.B. MORGENSTERN, A., H.M.S. "Shannon."
A.B. MORRIS, B., R.M.L.I.
A.B. MORRISON, A. A., R.M.L.I.
A.B. MORSE, P., R.M.L.I.
A.B. MYER, S., S.S. "Ballarat."
A.B. MYERS, M., T.B.D.
1st Stoker MYERS, F., Submarine E.7.
Ch. S. Cook MYERS, J., H.M.S. "K. George II."
A.B. MYERS, S., H.M.S. "Dominion."
A./Stoker P.O. MYERS, W., H.M.S. "Ivy."
A.B. MYERS, M. F., H.M.S. "Iphigenia."
O.S. MANDELSOHN, H. A., H.M.S. "Victory."
Stoker MYERS, I., H.M.S. "Sappho."
Stoker MYERS, J., H.M.S. "Handy."
Stoker MYERS, W., H.M.S. "Sparrowhawk."
C.P.O. MYERS, J. J., H.M.S. "Hyacinth."
Stoker MULLEN, S., H.M.S. "Superb."
S.M. MOSES, L., R.N.
C.P.O. MOSS, A., R.N.V.R.
A.B. NATHAN, A., H.M.S. "Birmingham."
A.B. NELSON, S., H.M.S. "Lancaster."
A.B. NIGHTINGALE, J., H.M.S. "Cæsar."
Pte. NIGHTINGALE, S., H.M.S. "Tiger."
Stoker NEWMARK, P. E., H.M.S. "Cyclops."
Stoker OSSER, N., H.M.S. "Vanguard."
Ldg. Stoker OSSER, L., H.M.S. "Inflexible."
811844 A.B. OSSEROFFSKI,* L., H.M.S. "Queen Mary."
W.O. PASCH, A. H., H.M.S. "Benbow."
A.B. PEREZ, A., H.M.S. "Marlborough."
A.B. PHILLIPS, A., R.N.V.R.
229683 1st Clerk PORTER, E., R.N.A.S.
A.B. PHILIPP, J., S.B.A.
A.B. PHILIP, J., R.M.L.I.
1st Cl. Sto. PHILLIPS, M., H.M.S. "Cornwallis."
A.B. POLLAND, A. R., H.M.S. "Hindustan."
1st Cl. Sto. PRESSMAN, J., H.M.S. "Majestic."
A.B. RABINOVITZ, S., H.M.S. "Triumph."
Pte. ROBINSON, H.M.S. "Terror."
Ldg./Stoker ROSE, J. M., H.M.S. "Kent."
Stoker ROCKMAN, M., H.M.S. "Broke."
A.B. RODIN, E., H.M.S. "Hind."
1st Cl. Stoker ROMAN, S., H.M. T.B. No. 25.
P.O. ROSE, J., H.M.S. "King Edward VII."
A.B. ROSE, J., R.N.S. "Asturias."
Sig. ROSE, J., R.N.V.R.
A.B. ROSENBERG, S., H.M.S. "Sydney."
2nd Cl. Boy ROSENTHAL, L. M., H.M.S. "Impregnable."
A.B. SAMPSON, L., R.M.A.
1st Cl. Stoker SANDERS, A., H.M.S. "Lucia."
Seaman SAUNDERS, E., H.M. T.B. 9.
102037 1st Cl. Stoker SANDERS, H.,* H.M.S. "Dreadnought."
A.B. SAUNDERS, H., H.M.S. "Virtue."
1st Cl. Stoker SAUNDERS, J., H.M.S. "Actaeon."
Stoker P.O. SAMUEL, M., H.M.S. "Bristol."
A.B. SCHNEIDERMAN, M., H.M.S. "St. Vincent."
Stoker SCHWARTZ, H. W., H.M.S. "Lowestoft."
A.B. SEAWOOD, A., H.M.S. "Vernon."
A.B. SHABERMAN, S., H.M.S. "Monarch."
Asst. Vict. SHINEGOLD, H., H.M.S. "Glory."
Stoker SILVER,* S., H.M.S. "Inflexible."
1st Cl. Sto. SILVERSTONE, A., H.M.S. "Queen.."
A.B. SILVERSTON, H., H.M.S. "Protector."
1st Cl. Sto. SILVERSTONE, H., H.M.S. "Implacable."
Stoker SILVERSTONE, J., H.M.S. "Impregnable."
A.B. SIMMONDS, J., H.M.S. "Princess Royal."
A.B. SIMONDS, C., H.M.S. "Liverpool."
A.B. SIMONS, D., H.M.S. "Ganges."
1st Cl. Stoker SOLOMONS, M., H.M.S. "King George V."
W.O. SOLOMON,* M., H.M.S. "Queen."
Steward SPANIER,* M. H., H.M.S. "Queen Mary."
Stoker STANFORD, H., H.M.S. "Carmania."
A.B. STEINGOLD, F., R.M.L.I.

Royal Navy.—*Continued.*

Probationer STERNE, W., P.S.B.A.
A.B. STERN, W.,* H.M.S. "Pathfinder."
A.B. STEVENSON, B., H.M.S. "Sir John Moore."
A.B. STOKES, J., H.M.S. "Leander."
Sig. SUGARMAN, H. E., H.M.S. "Dolphin."
1st Cl. Stoker SWART, A., H.M.S. "Cressy."
1st Cl. Stoker SWART, L., H.M.S. "Antrim."
Sig. SUMMERFIELD, G., H.M.S. "Goodward."
222 SIMONS, M., R.N.R.
Stoker STEIN, M., H.M.S. "Blanche."
1/W.O. SOLOMON, D., H.M.S. "Takada."
P.O. SAMUEL, M., H.M.S. "Bristol."
P.O. SAMUELS, A., H.M.S. "Vincent."
A.B. SUMMERFIELD, I., R.N.V.R.
1st Cl. Stoker TAVELL, S., H.M.S. "Sable."
Chief P.O. TAYLOR, C., H.M.S. "Inflexible."
Mechanic TERRY, P., H.M.S. "Riviera."
Stoker P.O. WALLER, A. E., H.M.S. "Birmingham."
2nd Cl. Sto. WALTERS, L., H.M.S. "Dominion."
Ch. Sto. WEINBERG, L., H.M.S. "Patrol."
1st Cl. Sto. WENSTONE, A., H.M.S. "Glasgow."
Seaman WOODS, J., H.M.S. "Highflyer."
A.B. WOOLF, D., R.M.L.I.
Schoolmaster WOOLMAN, W., R. Naval Barracks,
Sig. WALTERS, H., H.M.S. "Ringdove."
A.B. WEILL, M., H.M.S. "Imelda."
Seaman WALMAN, J., H.M.S. "Reliable."
G/S. WOLFE, B., H.M.S. "Acteon."
Gnr. YULES, R. L., R.M.A.
A.B. ZAUSMER, H., H.M.S. "Gorgon."
C.P.O. ZUCKER, S. E., H.M.S. "Naivana."

* Killed in Action or died on Active Service.

ROYAL NAVAL DIVISION.

OFFICERS.

Sub. Lieut. ARON, E. M.,* R.N.V.R.
Sub. Lieut. ABELSON, E. G.,* R.M.L.I., att. 190th M.G.C.
Sub. Lieut. BENJAMIN, N. H.,* Drake Bn.
Sub-Lieut. BARNEY, S. D., R.N.D.
Lieut. FURTADO, A. G. M., R.M.L.I.
Capt. ISAACS, M., (M.C.), H.Q.
Sub. Lieut. JACOBS, T.,* R.N.V.R.
Lieut. LION, N. I.,* 1st R.M.L.I.
Capt. Hon. MONTAGU, L. (M.C.), 2nd Hood Bn.
Lieut.-Col. ORD, G. P., R.M.L.I.
Major OPPENHEIM, G. O., R.M.L.I.
Sub. Lieut. POLITZER, E., Hawke Bn.
T./Sub-Lieut. RAPHAEL, A. A., Hood Bn.
Major VAN PRAAGH. H. B. (M.C.).

OTHER RATINGS.

Pte. A. S. ABRAHAMS, L., R.M.L.I.
1057 Pte. ABRAHAMS, L.
24410 P.O. ALION, D.
Pte. ABEE, W., R.M.L.I.
Pte. ABRAHAMS, A., R.M.L.I.
Pte. ABRAHAMS, B., R.M.S.M.
Pte. ABRAHAMS, J. A., Drake Bn.
MZ/874 A.B. ASHLEY, S., att. 63rd M.G.C.
S/4050 Pte. ALEXANDER, I., R.N.D.
R/253 A.B. ASHLEY, N. J., 63rd R.N.D.
C/27590 A.B. AITKIN, L., R.N.D.
O/695 Pte. BARGER, J.
Pte. BOCHBINDER, H., R.N.A.S.
Ldg. Seaman BAKESEF, E., R.N.D.
1765 A.C. BAKESEF, J.
18779 Pte. BURLEY, M., R.M.L.I.
Pte. BAKESEF, N., R.N.D.
ZM/695 A.B. BLOOM, L., 2nd Hood Bn.
L/Z/5143 A.B. BARZOLAI, J., Hood Bn.
R/3881 A.B. BIRNSTEIN, W.
A.B. BLOOMFIELD, N. R.N.D.
Z/L/4167 P.O. COWAN, A.,* Anson Bn.
L2/1823 A.B. COHEN, J. W., 63rd M.G.C.
A.B. COHEN, F., R.N.V.R.
R/4051 A.B. CISSOFSKI, H., Hood Bn.
A.B. CASTLE, H. M., R.N.V.R.
R/250 A.B. COHEN, P., R.N.V.R
222276 2/A.M. CAPLAN, M., R.N.D.
2888 P.O. COOK, S., R.N.D.
S/5575 Sap. COHEN, M., R.N.D.
255821/A.M. COTT, C.
16022 2/A.M. CLAYTON, S.
15844 A.C.T. CRAIG, A.
99 Instr. COHEN, M.
Seaman COZENBRIGHT, B., Naval Res.
125194 Pte. DAVIDSON, S., 63rd M.G.C.
575 Pte. DAVIS, J.,* R.M.L.I.
R/2411 A.B. DAVIS, D., 2nd Res. Bn.
R/185 O.S. DEMANT, I., 3rd Res. Bn.
Pte. DEITZ, H., R.M.L.I.
28760 O.S. FRANKLIN, S.
8205 Pte. FESS, H., 2nd R.M.L.I.
18125 A.B. FROOMBERG, B., R.N.A.S.
2/A.M. FRASER, J., R.N.A.S.
10630 1/A.M. GOLD, M.
11262 A.M. GOLDHILL, C.
Ch215/5 Pte. GOLDMAN, S., R.M.L.R.
13254 Pte. GREENBLATT, A., R.M.L.I.
O.S. GALLEWSKI, S., R.M.S.M.
T2/9030 A.B. GOLDBERG, H., 2nd Hood Bn.
PO/17516 Pte. GLUCKSTEIN, R., (D.C.M.), 1st R.M. Bn.
R/3398 A.B. GLASS, W., Hawke Bn.
S/3994 A.B. GREEN, B., 1st F. Amb. R.N.D.
R/2846 A.B. GOWEN, F. J., Anson Bn.
A.B. GEARS, R.N.D.

Royal Naval Division.—*Continued.*

R/1533 A.B. HYMAN, A. L.,* Nelson Bn.
M2/695 A.B. HOOD, L., Hood Bn.
A.B. HART, H. (M.M.), R.N.D.
A.B. HYAM, H.. R.N.V.R.
R/4739 A.B. ISRAEL, N., R.N.D.
L/Cpl. JACKSON, S., R.M.L.I.
Z/8316 A.B. KOSSICK, L.,* 2nd Hood Bn.
R/2424 A.B. KARLISH, A.,* 63rd M.G. Bn.
2420 A.B. KING, P., Drake Bn.
Z.C/3319 L.S.M. KENT, J., Hawke Bn.
S/3992 A.B. LEVY, M., 1st F. Amb. R.N.D.
R/3400 A.B. LESSER, A.
R/2293 A.B. LIPMAN, H. (M.M.), Hawke Bn.
894 A.B. LANDY, S. S.,* Ports. Bn.
2800 A.B. LE VOI, D., Benbow Bn.
R/595 A.B. LEVY, M. R.,* Anson Bn.
CH/482 Pte. LEWIS, J., R.M.L.I.
994 L/G. LAMBERT, H., R.N.D.
2623 O.S. LEENARD, J., R.N.D.
Gnr. LEWIS, S., R.M.A.
ZL./2230 A.B. MUSAPHIA, J., 2nd Hood Bn.
R/2436 A.B. MALIN, N., Drake Bn.
R/3319 A.B. MOSKOWITZ, H., Nelson Bn.
53867 Cpl. MORRIS, C.,* 63rd M.G. Bn.
Gnr. MARSHAL, R.M.A.
A.B. MICHAELS, S., R.M.I.
1912 Pte. MYERS, I., R.M.A.
6/22206 A.M. 2 NYKERK, N.
A.B. NATHAN, W., R.N.
99 Pte. OWEN, M., 1st R.M. Bn.
3315 A.B. ODERBERG, M., Nelson Bn.
1st W.O. PERLOW. A.
P/25635 A.M.1 PRICE, H. J.
L.Z./2011 A.B. PARSLOE, E., Nelson Bn.
170 A.B. PHILLIPS, J.
R/3397 A.B. RADIN, O., Hawke Bn.
PO/8207 Pte. SEFF, H., 1st R.M. Bn.
1180 A.B. SALAMAN, L. H.,* Hawke Bn.
CH/15143 A/C.S.M. SCHIFF, F. G.,* 1st R.M. Bn
R/3400 A.B. SISSER, A., Hawke Bn.
R/5772 A.B. STARSMORE, W., Hood Bn.
131 A.B. SEYMOUR, F., R.M.L.I.
Spr. SOLOMON, T. H., Div. Engineers.
A/18797 Pte. SILVER, L., R.N.D.
S/4345 Pte. SACK, S., R.N.D.
Pte. SYMONDS, M. H. V. (M.M.), R.M.L.I
38486 A.C.2 SPIERS, L.
3655 P.O. SMITH, M.
131680 Gnr. SINGER.
1816 O.S. STONE, J., R.N.D.
A.B. SILVER, J., Anson Bn.
Pte. SINDERS, P., R.M.L.I.
Pte. SPIERS, H., R.M.L.I.
Pte. SILVER, L., R.M.L.I.
Pte. STEINGOLD, L., R.M.L.I.
Pte. SEELIG, J., R.N.D.
Pte. SUTRO, C., R.N.D.
8426 Ldg. Seaman TURNBULL, S. H.
A.B. VOS, M. J., R.N.D.
R/3884 A.B. VAUGHAN, A.
Seaman WILKS, G., R.N.V.R.
B/Z/667 A.B. WILLIAMS, I., Hood Bn.
R/2313 A.B. WISEMAN, H., Drake Bn.
PO/17392 L/Cpl. WALTERS, A., 3rd R.M. Bn.
Ch/21054 Pte. WAY, A., R.M.L.I.
1005 Pte. ZEN, J. C.

* Killed in Action or died on Active Service.

CAVALRY.

OFFICERS.

2nd Lieut. ABRAHAMS, L., King Edward's Horse. (M.C.).
Lieut.-Col. BEDDINGTON, C., H.Q., 20th D.M.T.
Lieut. BEDDINGTON, W. R., 2nd Dragoon Guards.
Lieut.-Col. BEDDINGTON, E. H. L. (D.S.O., M.C.), 16th Lancers.
2nd Lieut. BENJAMIN, A. L., 21st Lancers.
Capt. BESSO, R. A., Lincoln Yeomanry.
Capt. COHEN, W. S., Hertfordshire Yeomanry.
Lieut. COHEN, M. D., 1st Dragoon Guards.
Lieut. DEFRIES, A. G., 8th Cav. Indian Army.
2nd Lieut. DE GUNZBURG,* Baron, A. G., Royal Horse Guards.
Capt. DE PASS, E. A., 3rd Co. London Yeo.
Lieut. DE PASS, G. E., (D.S.O.), 4th Dragoon Guards.
Lieut. DE PASS, H., 6th Dragoons.
Capt. DE ROTHSCHILD, A. G., Bucks. Yeo.
Major DE ROTHSCHILD, E. A. DE,* Bucks Yeo.
Major DE ROTHSCHILD, L. (O.B.E.), Bucks. Yeo.
Lieut. ELKAN, A. J. C., 13th Hussars.
Lieut. FRIEND, M., Yeomanry.
Major GOLDSMITH, F. (O.B.E.), Suffolk Yeo.
2nd Lieut. HART, R. H., Kent Yeomanry.
Capt. HENRY, C. J., Leicester Yeomanry.
Lieut. HYAMS, R. S., 4th Res. Regt. M.G.C.
Capt. HOFFNUNG-GOLDSMID, C. J. (O.B.E.), 9th Lancers.
Lieut. HOFFNUNG-GOLDSMID, R. G., 12th Lancers.
Lieut. JACOBS, A., 17th Lancers.
Lieut. JOEL, H. J., 15th Hussars.
Capt. LEVINSON, L. F. (M.C.), Dragoon Guards.
Lieut. LAZARUS, 21st Lancers.
Capt. MICHOLLS, M. G., 17th Lancers.
Major MICHOLLS, W. H. M., 20th Hussars.
Capt. MONTEFIORE, G. E. SEBAG (M.B.E.), 21st Lancers.
Capt. MONTEFIORE, R. M. SEBAG,* R. East Kent Yeomanry.
Lieut. MONTEFIORE, W. SEBAG (M.C.), 5th Irish Lancers.

Cavalry.—*Continued.*

Lieut. MYERS, A. F.,* 4th Hussars.
Major MOCATTA, V. E. (O.B.E.), 14th Hussars.
Capt. PHILLIPS, F. R. (M.C.), Surrey Yeomanry.
Major PHILLIPS, H., Yorks. Yeomanry.
Lieut. RATHBONE, V. (M.C.), 1st K. E. Horse.
Major SALAMAN, M. H., R. Devons. Hussars.
St. Capt. SAMUEL, W. H. (M.C.), West Kent Yeo.
Capt. SASSOON, A. M. (O.B.E., M.C.), 13th Hussars.
Lieut. SASSOON, E., 5th Dragoon Guards.
Lieut. SASSOON, Sir P. A. G. D., Bt., C.M.G., R. East Kent Yeo.
Capt. SASSOON, S. J., 6th Dragoon Guards.
2nd Lieut. SHERWINTER, S., 1/3rd Scottish Hrse.
Major STERN, F. C. (O.B.E., M.C.), 2nd Co. of London Yeo.
Major STERN, H. J., S. Irish Horse.
2nd Lieut. STRUMP, R., 4th Hussars.
Capt. TAMWORTH, L., Montgomery Yeomanry.
Capt. TUCK, D. A., 3rd Co. of London Yeo.
Major TUCK, W. R., 3rd Co. of London Yeo.
Capt. VAN DEN BERGH, S. J.,* Co. of Lond. Yeo.
Capt. WALFORD, W., 2nd C. of Lond. Yeo.
Lieut. WEISS, H. E., 3rd City of Lond. Yeo.
2nd Lieut. WEINGOTT, F. F., Middlesex Yeo.
Lieut.-Col. WEISBERG, H. (D.S.O.), Lond. Yeo.
Lieut. WOOLF, J., City of London Yeo.

N.C.O.'s AND MEN.

39877 Pte. ABRAHAMS, A., M.G.C. Cav.
Tpr. ABRAHAMS, M. L., K. E. H.
3054 Tpr. ABRAHAMS, M. G.,* 1st Life Gds.
231005 Pte. ABRAMS, J., Dorset Yeom.
D/23554 Pte. ALBERT, M., Norfolk Yeom.
236291 L/Cpl. ALBERGE, C. H., 2nd R. Glouc. H.
2272 Pte. ALEXANDER, A., Hants Yeo.
53755 Dvr. ASHER, D., R.H.A.
37161 Pte. APPLEBAUM, J., 3rd C. of Lon. Yeo.
H/38140 Pte. ANSCHEL, J., R. Wilts. Yeo.
50530 Pte. ARNOLD, E., 250th N. Irish Horse.
40407 Trp. ASHBERRY, R.,* 1st C. of L. Yeom.
1145 Tpr. AUERBACH, W. H.,* 1st K. E. H.
31231 Pte. BAKER, 5th Res. Cav.
33535 Pte. BANIN, 1st Res. Cav. 3rd Hussars.
22693 Pte. BARNETT, B., 6th Res. Regt.
76374 Pte. BARNETT, G., 2/1st Derby Yeom.
41047 Tpr. BARNETT, H., 2/1st London, Yeom.
76374 Tpr. BARNETT, I., 2/1st Derby. Yeom.
1918 Tpr. BARNETT, K. E. H.
1918 Tpr. BARNETT, Res. Sqdn. K. E. H.
3971 Pte. BARNETT, L., Staffs. Yeom.
36814 Pte. BARNETT, S., 20th Worc. Hussars.
42592 L/Cpl. BASSELL, H., Northumb. Hussars.
51620 Pte. BALON, J., 4th Hussars.
18891 Pte. BALSON, J. J., 1st C. of London Yeo.
76216 Tpr. BAYNARD, M., 2/1st Derby. Yeom.
720 Tpr. BARNARD, L., Royal Horse Guards.
H/38110 Pte. BARCHIN, I., R. Wilts. Yeo.
Tpr. BEDDILL, Pembroke Yeomanry.
1104 Tpr. BERCOVITZ, S., 1st K. E. Horse.
1050 Pte. BERWITZ, M., N. Irish H.
31161 Pte. BERG, B., 20th Hussars.
L/12830 Pte. BERNHARD, A.,* 9th Lancers.
27931 Pte. BERNHARD, V., C. of L. Yeom.
31159 Tpr. BERNSTEIN, M., 20th Hussars.
3088 Tpr. BERNSTEIN, S. A.,* Middl. Imp. Y.
996 Tpr. BECKMAN, G., K. E. H.
37073 Pte. BERLOFSKY, J.. 3rd Co. of Lon. Yeo.
101147 Pte. BESTOW, Hampshire Yeo.
3513 Pte. BERMAN, A., Rough Riders.
266260 Pte. BERMAN, N., C. of L. Yeom.
75101 Tpr. BENJAMIN, B., 2/1st Glam. Yeo.
40727 Pte. BENJAMIN, H., C. of L. Yeom.
Tpr. BENJAMIN, L. A., King Edward's H.
6943 Pte. BENSON, A., 9th Lancers.
Pte. BENSON, J.. 16th Lancers.
1758 Pte. BENHALM, 1st K E. Horse.
23409 Tpr. BECKER, W., 17th Lancers.
Tpr. BERMAN, R., Lanc. Yeo.
43182 Pte. BIERMAN, 2/1st West Som. Yeo.
Tpr. BLACKMAN, H., 18th Hussars.
Pte. BLANKSEE, S. L., 1st C. of Lond. Yeo.
35725 Tpr. BLACK, A., 2/1st Lanark. Yeom.
Pte. BLACKMAN, S., 18th Hussars.
27275 Pte. BLOOM, M., 19th Hussars.
27477 Pte. BLOOM, H., 19th Hussars.
Pte. BLOOM, I., 18th Hussars.
Pte. BLOOM, I., 4th Dragoon Guards.
41007 Pte. BLOOM, S., C. of L. Yeom.
Pte. BLOND, N. L., D. of L. Own Yeom.
Pte. BLOCK, A., 7th Hussars.
15507 S/Sgt. BLOCK, S. S., 14th Res. Cav.
120629 L/Cpl. BARNETT, I., 2/2nd Lovatt Scouts.
Pte. BARNETT, S. C., 2/2nd Scott. Horse.
305526 Pte. BLOCH, E., 2/1st Suffolk Yeom.
24748 Tpr. BLOCH, 10th Res. Cav. Regt.
2129 Cpl. BLOND, N., R.H. Guards.
5333 Pte. BLUESTONE, J., Pembroke Yeom.
1951 Pte. BENNETT, I., 3rd Co. of Lond. Yeo.
52146 Pte. BERG, 4th Hussars.
80349 L/Cpl. BRAHAM, H., 2/1st West Lond. Y.
295661 L/Cpl. BROWN, B., 2/1st West Som. Y.
5177 Pte. BROWN, K., 3/1st Pembroke Yeom.
2038 Pte. BROWN, M., 1st K.E.H.
3968 Pte. BROOKSTEIN, G., Staffs. Yeom.
Tpr. BURAS, C. of London Yeo.
34707 Pte. BRICK, R., 5th Res. Regt.
Tpr. BRILLIANT, H., Middlesex Yeo.
Tpr. BOWMAN, M. L., Royal Bucks. Hus.
100834 Pte. BOWMAN, M. L., 2nd M. G. Sqdn.
Tpr. BRILLIANT, L., 1st C. of Lond. Yeo.
37118 Pte. BUSKIN, H., C. of L. Yeom.

Cavalry.—*Continued.*

Tpr. BUNTMAN, B., Imp. Light Horse.
Tpr. BULLER, A., 5th Dragoon Guards.
33251 Pte. CARLSON, F., 4th Hussars.
265263 Pte. CANTOR, M., Co. of London Yeo.
121394 Pte. CAISOR, V. G., Dragoon Guards.
35502 Pte. CAPLAN, J., Reserve Cavalry.
21746 Pte. CAPLAN, M., 4th Dragoon Guards.
433 Tpr. CAPPER, A. J.. 2nd K. E. H.
H/285293 Pte. CLAYTON, L., Oxford Hussars.
17547 Pte. CASSELL, C. A.,* 2/1st Norfolk Yeo.
H/42592 Pte. CASSELL, H., 1/1st North. H.
12545 Tpr. COHEN, A., Royal Horse Guards.
6009 Cpl. CARR, S. J., 7th Hussars.
18296 Tpr. COHEN, D.,* 4th Hussars.
7413 Pte. CARDIGAN, B., 3rd Hussars.
710 Tpr. CLARK, D.,* 1st Royal Dragoons.
2864 Tpr. CLAYTON, 3/1st Oxford Yeomanry.
29506 Pte. COUZINS, 14th Res. Cav. Regt.
125496 Tpr. COHEN, A., 2/1st Lovat Scouts.
24054 Tpr. CEDERBAUM, 8th Res. Cav. Regt.
331448 Pte. CLAYMAN, M., 2/1st Hussars.
2831 Pte. COLMAN, I., 10th Hussars.
170636 Pte. COTT, N., 2/1st Sussex Yeomanry.
76347 Pte. CUTNER, H., 2/1st Yeomanry.
2307 L/Cpl. GOFFMAN, B., 1st R. Berks. Yeo.
40955 Pte. CHECKTER, J., 2/1st Yeomanry.
24749 Tpr. COWEN, 10th Res. Cav. Regt.
Pte. CROOK, J., Yeomanry.
5303 Tpr. COHEN, H. E., 3/1st Pembroke Y.
1772 Tpr. COHEN, J., 2nd K. E. H.
265931 Pte. COHEN, M., 5th Res. Cavalry.
Pte. COHEN, V., 4th R. Irish Dragoons.
240402 Pte. COHEN, J., 2/1st R.E.K. Mtd. Rifles.
46239 Pte. COHEN, S., 2/1st Surrey Yeomanry.
3086 Pte. COHEN, R., Sussex Yeomanry.
1983 Pte. COHEN, L., 3rd Yeomanry.
3126 Pte. COHEN, M., 1st Life Guards.
43203 Pte. CLAFF, 2/1st West Somerset Yeo.
H/38961 Pte. COHEN, H., R. Wilts. Yeo.
H/38787 Pte. COHEN, M., R. Wilts. Yeo.
38227 Pte. COHEN, S., 2/1st Denbigh Yeo.
2397 Pte. COHEN, R., Berks. Yeo.
48179 Pte. DAVIES, 5th Reserve Cavalry.
Pte. DAVIES, O., Royal Sussex Yeo.
5221 Pte. DAVIS, A., Pembroke Yeomanry.
Pte. DAVIS, E., Imp. Light Horse.
Pte. DAVIS, M., 4th Hussars.
2325 Pte. DAVIS, M., 2nd King Ed.'s Horse.
Pte. DAVIS, M., 19th Hussars.
37119 Pte. DAVIS, L. M., 3rd Co. of Lon. Yeo.
Pte. DAVIS, L., Royal Bucks. Yeo.
Pte. DAVIS, H., 8th Royal Lancers.
24684 Pte. DAVIS, J. W., 13th Hussars.
Pte. DAVIS, P., Royal Sussex Yeo.
Pte. DALE, H., 11th Hussars.
1888 Pte. DAVIDS, B., West Kent Yeomanry.
236398 Pte. DYSCH, H., 1st R. Gloucester Hrs.
46223 Pte. DICKS, L., 2/1st Surrey Yeomanry.
27788 Pte. DUSBOWIN, P., 10th Hussars.
Pte. DE FRIES, A. G., Co. of Lond. Yeo.
Pte. DIAMOND, A., 19th Hussars.
Pte. DOMBEY, F., 2nd Co. of Lond. Yeo.
Pte. DOVE, M., 20th Hussars.
Pte. DRESMAN, 1st Co. of Lond. Yeo.
Tpr. DRESSER, L., 21st Lancers.
34241 Pte. DA COSTA, J., 5th Res. Regt.
29085 Pte. DONSKIE, I., 2/1st Glamorgan Yeo.
266060 Pte. DIAMOND, L., 3rd Co. of Lon. Yeo.
37178 Pte. DA COSTA, A., 3rd Co. of Lon. Yeo.
37179 Pte. DEFRIES, I., 3rd Co. of Lond. Yeo.
7768 Tpr. EMANUEL, 21st Lancers.
Tpr. EFFERMAN, E., 21st Lancers.
1903 Tpr. EDWARDS, 2nd K. E. H.
Tpr. ELIAS, A., 3rd C. of Lond. Yeo.
Pte. EATON, A., King Edward's Horse.
Pte. EPSTEIN, P., 5th Dragoon Guards.
265948 Pte. EISON, D., 3rd Co. of Lon. Yeo.
153159 Pte. EPULE, J., 2/2nd Scottish Horse.
245618 Pte. EDLEMAN, R. I., 2/1st W. K. Yeo.
2071 Pte. ELIAS, A., Co. of London Yeo.
1492 Pte. EPSTEIN, M., Sussex Yeomanry.
290180 Pte. ESTREY, M., Pembroke Yeomanry.
6857 Pte. EPRILE, J., Scottish Horse.
Cpl. EMANUEL, H., Warwick Yeomanry.
Pte. ELLISON, 4th Hussars.
Tpr. ELKAN, J. C., Middlesex Yeomanry.
Tpr. ESSENBERG, J., 20th Hussars.
2659 Tpr. FABER, J., R. H. Guards.
Tpr. FAGEW, I., Pembroke Yeo.
Tpr. FAIGENBAUM, J., 11th Hussars.
71184 Pte. FREEDMAN, S., 2/1st Berks. Yeo.
7165 Pte. FREEDMAN, J., S. Notts Hussars.
331008 Pte. FREEDMAN, N., Yorks. Hussars.
18294 Pte. FREEDMAN, P., 2/1st Berks. Yeo.
17989 Pte. FREIDMAN, 4th Dragoon Guards.
11097 Pte. FISH, 8th Res. Regt.
16010 Pte. FREEMAN, 1st Dragoon Guards.
27497 Pte. FOOTING, 14th Res. Cav.
Pte. FRANKEL, W., 3rd Dragoon Guards.
H/38115 Pte. FOLUS, B., R. Wilts. Yeo.
260996 Sig. FISHER, D.,* 2/1st Co. of Lon. Yeo.
Pte. FRANKS, H., 1st Royal Dragoons.
135698 Pte. FRANKS, J., 2/1st Montgomery Yeo.
30033 Pte. FRANKLIN, S., Dragoon Guards.
41192 Pte. FRANKEL, J., C. of L. Yeo.
29173 Pte. FELDMAN, J., Yeomanry.
5281 Pte. FINESTONE, J., 3/1st Pembroke Yeo.
2632 Pte. FEINSTEIN, M., 10th Yeomanry.
61260 Pte. FINKLESTEIN, M., 2/1st Dorset Yeo.
18682 Pte. FREED, M., 1st Reserve Cavalry.
5223 Pte. FREISLER, J., Pembroke Yeo.
76244 Pte. FINEMAN, S., 2/1st Derby Yeo.
Pte. FINK, S., D. of Lanc. Own Yeo.
Pte. FIREMAN, J., 9th Lancers.
Tpr. FOX, P. J., 4th Hussars.

Cavalry.—*Continued.*

Tpr. FONSECA, S., 1st Co. of London Yeo.
Tpr. FRESSNER, I., Pembroke Yeo.
Tpr. FREEMAN, A., Ayreshire Yeo.
396 Pte. GABRIELSON, M.,* 1st K. E. H.
1313 Pte. GARDINER, E., 2nd K. E. H.
506714 Pte. GABLOSKY, 3rd Res. Cavalry.
261155 Pte. GAFFINOVITCH, J., 2/10th M. H.
265281 Tpr. GARTMAN, T., 1/3rd Co. of Lon. Y.
Pte. GARCIA, J. R., 5th Lancers.
215628 Pte. GLASS, P., 2/1st W. Kent Yeo.
Pte. GODFREY, E. S. (M.M.), London Yeo.
290159 Pte. GLASS, W., 2/1st Pembroke Yeo.
61257 Pte. GLASS, H., 2/1st Dorset Yeo.
100963 Pte. GELLER, Hampshire Yeo.
8739 Tpr. GILBERT, H., 5th Dragoon Guards.
251023 Pte. GINSBERG, J., Lancs. Hussars.
1547 Pte. GLICKMAN, A., West Kent Yeo.
Tpr. GLICK. R., Queen's O. O. H.
29724 Pte. GLUCK, J., 19th Hussars.
71150 Pte. GOLDSTEIN, L., 2/1st Berks. Yeo.
3602 Pte. GOLDSTEIN, L., 11th Yeo.
2312 Pte. GOLDSTEIN, N., 3rd Yeomanry.
65721 Pte. GOLDSTEIN, L., N. Irish Horse.
36987 Pte. GOLDSTEIN, J., R. Glouc. Hussars
100930 Tpr. GOLDBERG, J., 1/3rd Co. of Lon. Y
H/38978 Pte. GOLDBERG, S., R. Wilts. Yeo.
295659 Pte. GOLDSTEIN, S., 2/1 W. Somerset Y.
241481 Pte. GOLDBERG, N., 2/1st Q.O. Ox. Hrs.
29179 Pte. GOLDBERG, A., 8th Res. Cavalry.
25221 Pte. GOLDBERG, L., Yeomanry.
146225 Pte. GOLDBERG, I., 4th Dragoon Guards.
51349 Pte. GOLDBERG, S., 2/1st Yorks. Hussars.
215268 Pte. GOLDMAN, I., Denbigh Yeo.
742 Pte. GOLD, I., Yeomanry.
37188 Pte. GOLD, S., 3rd Co. of Lon. Yeo.
58905 L/Cpl. GOLDMAN, H., 25th N. Irish Horse
Tpr. GOLD, H., 14th Hussars.
1068 Tpr. GOODMAN, 12th Lancers.
965 Tpr. GOODMAN, S., Household Bn.
43145 Pte. GOWLER, 2/1st West Somerset Yeo.
201648 Pte. GOODFIELD, S., 2/1st Pembroke Y.
59804 Pte. GORDON, J., 2/1st Pembroke Yeo.
1941 Tpr. GREEN, M., 2nd K. E. H.
3967 Pte. GREEN, B., 3/1st Staffs. Yeo.
24004 Tpr. GRESNER, 8th Res. Cav. Regt.
38684 Pte. GREENBAUM, L., 2/1st West K. Yeo
39206 Sig. GROSSMAN, H., 1st K. E. H.
24056 Pte. GROBAZTEIN, J., 16th Lancers.
24685 Tpr. GREENBAUM, 10th Res. Cav. Regt.
31683 Pte. GRODENTZ, M., 20th Hussars.
Sgt. HADIDA, A. H., 5th D. Guards.
27762 Pte. HANELLA, 14th Res. Cav.
14869 Pte. HARRIS, S. H. R., 19th Hussars.
Pte. HARRIS, A., 5th Dragoon Guards.
Sgt. HARRIS, E., 2nd Co. of Lond. Yeo.
Pte. HARRIS, G., 1st Co. of Lond. Yeo.
Tpr. HARRIS, J., 5th Dragoon Guards.
170643 Pte. HARRIS, S., 2/1st Sussex Yeomanry.
Pte. HARRIS, G., 7th Hussars.
14869 Pte. HARRIS, S., 19th Hussars.
240896 Pte. HARRIS, M., N. Somerset Yeo.
Pte. HARRISON, A., Norfolk Yeomanry.
3649 Tpr HARDY, A., 3/1st Yorks. D.
Cpl. HARDY, D., 2nd Dragoon Guards.
Pte. HART, A., 3rd Co. of London Yeo.
23217 L/Cpl. HART, W., 21st Lanark Yeo.
Tpr. HESS, H., Middlesex Hussars.
Tpr. HART, H. R., Royal East Kent. Y.
2270 Tpr. HART, L., 13th Hussars.
Pte. HART, A., 11th Hussars.
29394 Pte. HART, B., Dragoon Guards.
28353 Pte. HERZFIELD, S., 2/1st Q.O. Oxf. Hus.
48822 Pte. HERMAN, C., 3rd Reserve Cavalry.
23003 Tpr. HEILBRON, L., 21st Lancers.
Tpr. HEITNER, A., 5th Dragoon Guards.
221030 Tpr. HEILBUTH, C., 5th Hussars.
76181 Pte. HECKER, J., 2/1st Glamorgan Yeo.
63221 Pte. HECKER, 3rd Hussars.
3290 Pte. HERSON, J., 2/1st Fife Forfar Yeo.
Pte. HILL, H., 11th Hussars.
4606 Tpr. HOLLANDER, H., Queen's Bays.
15344 Pte. HUNT, W., 5th Lancers.
28280 Pte. HYMAN, 11th Reserve Cavalry.
37393 Pte. HYMAN, R., 9th Lancers.
27569 Pte. HYAM, S., 1st Reserve Cavalry Regt.
3055 Pte. HYAMS, A., Bucks. Hussars.
Pte. ISRAEL, P., 11th Hussars.
2127 Pte. ISRAEL, D., 1/1st R. Wilts. Yeo.
Pte. ISAACS, A., 21st Lancers.
Pte. ISAACS, A., Welsh Horse.
6966 Tpr. ISAACS, E. J.,* 2nd Dragoon Guards.
Pte. ISAACS, R., 21st Cavalry.
Pte. ISAACS, S., 16th Lancers.
Pte. ISAACS, S., Hertford Yeomanry.
Pte. ISAACS, J., 7th Hussars.
58438 Pte. ISAACS, M., 2/1st W. Kent. Yeo.
2093 Pte. ISRAEL, L. L., 3/3rd Co. of Lon. Yeo.
115581 Tpr. ISAAC, E., 1/2nd Co. of Lon. Yeo.
15719 Pte. IZENSTEIN, Hampshire Yeomanry.
15406 Pte. JACOBS, J., 5th Reserve Cavalry.
245631 Pte. JACOBS, M., 2/1st W. Kent. Yeo.
46380 Pte. JACOBS, G. F., 2/1st Surrey Yeo.
30 Sgt. JACOBS, H. D., 1st K. E. H.
Tpr. JACOBS, H., 10th Hussars.
Tpr. JACOBS, J., 14th Hussars.
290165 Sgt. JACOBS, S., 2/1st Pembroke Yeo.
1539 Tpr. JACOBS (COLE), J.,* 2nd K. E. H.
205769 Pte. JACOBS, A., Bucks. Hussars.
33785 Pte. JACOBS, H. L., 3rd Hussars.
L/Cpl. JACOBS, F. C., 5th Royal Irish Ls.
15896 Pte. JACOBS, J., Dragoon Guards.
1675 Pte. JACKSON, S., Bucks. Hussars.
L/Cpl. JACOBS, J. A., 16th Co. of Lond.

Cavalry.—*Continued.*

15628 Pte. JACOBS, 14th Res. Cav.
T/406482 Pte. JACOBSON, G., 1st Cav. Res.
Pte. JACKSON, J., 18th Hussars.
4766 Tpr. JAFFE, I., Yeomanry.
Pte. JEWELL, E. M., 12th Lancers.
2071 Tpr. JOEL, 2nd King Edward's Horse.
23472 Tpr. JOEL, T., 19th Hussars.
240722 Pte. JOSEPH, W., N. Somerset Yeo.
260603 Pte. JOSEPH, M., Co. of Lon. Yeo.
31298 Pte. JACOB, A., 20th Hussars .
2430 Pte. JOSEPH, A., 3/1st Glamorgan Yeo.
Tpr. JOSEPH, P., Imperial Yeomanry.
296208 Pte. JOSEPH, A., Lanark. Yeomanry.
48996 Pte. JOSEPHS, M., 3rd Hussars.
251028 Pte. JACOBSON, M., Lancs. Hussars.
37124 Pte. JOSEPH, T. M., Co. of London Yeo.
1305 Tpr. JUDAH, R. J., 2nd K. E. H.
474297 Pte. JUDESON, H., Yeomanry.
L/19576 Pte. KATZ, 17th Lancers.
37055 Pte. KAMBISH, P., 2/1st London Yeo.
57915 Pte. KAUFMAN, L., Norfolk Yeomanry.
261290 Pte. KEMPNER, A. A., Yeomanry.
2609 Pte. KEIZ, J., Royal Irish Horse.
110822 Pte. KERSHAW, R., 1/1st London Yeo.
20334 L/Cpl. KING, W., Dragoon Guards.
20803 Pte. KOSKY, O., 4th Dragoon Guards.
21710 Pte. KOCH, P., 3rd Dragoon Guards.
2564 Pte. KROTOSKI, C., 3/1st E. Riding Yeo.
Sgt. KURMAN, L., 2nd Dragoon Guards.
34226 Pte. KENRICK, S., 5th Res. Cav.
4526 Sgt. KERSHAW, D. of Lancs. O. Y.
1316 Tpr. KROHN, D. of Lancs. O. Y.
38253 Pte. KOHLER, L., 2/1st Denbigh Yeo.
16400 Pte. LAPPIN, A., 3rd Hussars.
5323 Pte. LAZARUS, M., Pembroke Yeo.
5275 Pte. LAZARUS, P., Pembroke Yeo.
203567 Pte. LAWRENCE, A., Pembroke Yeo.
100837 Cpl. LANGER, Hampshire Yeomanry.
Pte. LAZARUS, A., 2nd Dragoon Guards.
39583 Tpr. LAZARUS, B., 3/1st Pembroke Yeo.
1975 Pte. LEBOVITCH, W., King Edward's H.
2252 Tpr. LEE, H., Scots Greys.
2252 Pte. LEE, H., 2nd Dragoon Guards.
2241 Tpr. LEOPOLD, A., North Irish Horse.
106368 Pte. LERNER, B., 2/1st Herts Yeomanry.
5322 Pte. LESSER, A., Pembroke Yeo.
46347 Pte. LESSER, R. W., 2/1st Surrey Yeo.
32645 Pte. LEVENE, I., Worcester Yeo.
241366 Pte. LEVENE, P., 2/1st Q.O. Oxford Hus.
D/3424 Pte. LEVINE, J., 1st Royal Dragoons.
326241 Pte. LEVINE, L., 2/1st Q.O. Leic. Hus.
4165 Tpr. LEVINE, L., 12th Yeomanry.
Pte. LEVI, H., 2nd Dragoon Guards.
Pte. LEVI, A. E., 4th Dragoon Guards.
460809 Pte. LEVY, 5th Cav. Res.
76807 Pte. LEVY, A., Surrey Yeo.
Pte. LEVY, A., Dragoon Guards.
295695 Cpl. LEVY, J. T., 2/1st W. Somerset Yeo.
170645 Pte. LEVY, B., 2/1st Sussex Yeomanry.
2045 Pte. LEVY, 2/2nd Co. of Lon. Yeo.
21517 Pte. LEVY, J., 6th Dragoons.
17929 Pte. LEVY, M., 2/1st Essex Yeomanry.
16598 Pte. LEVY, S., 1st Cavalry Regt.
16767 Pte. LEVY, J., Dragoon Guards.
9093 Pte. LEVY, A., 6th Dragoons.
19751 Tpr. LEVY, H.,* Bucks. Hussars.
40123 Tpr. LEVY, M., M.G. Squadron.
21528 Tpr. LEVY, V. L., 13th Hussars.
7105 Tpr. LEVY, 6th Res. Regt
31772 Tpr. LEVY, 10th Res. Regt.
2379 Sgt. LEVY, M., 6th Light Horse.
90083 Pte. LEVY, T. A., 6th Dragoons.
295695 L/Cpl. LEVY, 2/1st West Somerset Yeo.
356903 Pte. LEVY, C., 15th Hussars.
1940 Tpr. LEVEY, South Irish Horse.
Tpr. LEVISEUR, E. A., K. E. H.
266117 Sgt. LEWIS, W. M., 3rd Co. of Lon. Y.
4235 Sgt. LEWIS, D. of Lancs. Own Yeo.
2102 Pte. LEWIS, H., K.E.H.
2050 Tpr. LEWINSTEIN, 3/3rd Co. of Lon. Y.
266106 L/Cpl. LEWIN, F. M., 3rd C. of Lon. Y.
43214 L/Cpl LICHSTEIN, 2/1st West S. Yeo.
2391 Pte. LILLIMAN, S., 5th Lancers.
24044 Pte. LIMBURG, B., Derbyshire Yeo.
2228 Pte. LINDER, M., 2/1st Hussars.
37855 Pte. LION, P. R., 3rd Res. Hussars.
51534 Pte. LIPMAN, I., 3rd Cavalry Depot.
4388 Pte. LIPMAN, L., O.O. Yorks. D. Guards.
101091 Tpr. LIPETZ, A., 2/1st L. & B. Hussars.
2421 Tpr. LISMAN, South Irish Horse.
205768 Pte. LITROEN, E. N., 3rd Hussars.
Tpr. LITTMAN, H., 7th Dragoon Guards.
2156 Pte. LITRIM, E. M., 2/1st Hussars.
23443 Pte. LONGMAN, S., Lancers.
11156 Pte. LONGMAN S., 16th Lancers.
5535 Tpr. LOTTRIES, A., 10th Hussars.
166368 Pte. LUMAR, B., 2/1st Herts. Yeo.
1815 Tpr. LUPINSKY, W., Royal H. Guards.
22387 Pte. LUBINSKY, D., 1st Dragoons.
2108 L/Cpl. LUBELSKI,, W., 2/1st Sussex Y.
33478 Pte. LYONS, H., 3rd Hussars.
51151 Pte. LYONS, S., City of London Yeo.
11418 Tpr. MARK, L., 4th Hussars.
5245 Tpr. MARKS, L., 3/1stPembroke Yeo.
3328 Cpl. MARKS, J., 12th Lancers.
6154 Pte. MARKS, R., 1st Dragoon Guards.
2211 Pte. MARKS, S., 2/1st Berks. Yeo.
2941 Pte. MARKS, A., 3/1st Shropshire Yeo.
2986 Pte. MASON, I., 3/1st Shropshire Yeo.
5276 Pte. MASON, P., Pembroke Yeomanry.
Sdlr. Cpl. MARTIN, D., 18th Hussars.
Tpr. McINTYRE, 2nd K. E. H.
5127 Pte. MEDNICK, Co. of London Yeo.
286224 L/Cpl. MENDOZA, M., 2/1 Q.O. Oxf. H.
295978 Pte. MENDELSON, A., Surrey Yeomanry.

Cavalry.—*Continued.*

34227 Pte. MEARS, A., 5th Res. Cav.
100068 Pte. MELLER, A., 9th Cav. Bde.
1341 Pte. MERKIN, R., 1st K. E. H.
3176 Tpr. MENDES, H. J.,* 2nd Life Guards.
836 Tpr. MILLER, M., 2nd K. E. H.
2038 Tpr. MITCHELL, 2nd K. E. H.
11412 Tpr. MORRIS, J., 4th Hussars.
2031 Tpr. MORRIS, 2nd K. E. H.
2185 Pte. MORRIS, M., Northants. Yeomanry.
Tpr. MORDECAI, A., Essex Yeom.
Tpr. MYERS, A. A., 3/2nd C. of Lon. Yeo.
Pte. MALINSKY, 4th Hussars.
Tpr. MORRIS, H. I.
D/10913 Pte. MORACK, J., 2nd Drag. Guards.
47456 Pte. MORTON, H., M.G.C. Cavalry.
27645 Pte. MOSS, H., Gloucester Yeo.
1919 Pte. MUSCOVITCH, M., 2/1st Dorset Yeo.
2505 Pte. MUSCOVITCH, A., 2/1st Dorset Yeo.
56541 Pte. MUSAPHIA, H., 21st Norfolk Yeo.
4061 Tpr. MYERS, A., 1st Middlesex Yeo.
302 Tpr. MYERS, C. D., Gloucester Yeo.
95445 Pte. MYRON, H., 2/1st Q.O.R.G. Yeo.
27267 Pte. MYERS, R. M., 3rd Hussars.
12997 Pte. NEWMAN, S., Yeomanry.
6939 Tpr. NEWMAN, 21st Lancers.
985 Pte. NORTON, H., 15th Hussars.
51191 Pte. NOVINSKY, I., 2/1st E. Riding Yeo.
76093 Pte. NIGHTINGALE, L., Derby Yeo.
5314 Pte. OPPER, H., Pembroke Yeomanry.
331221 Pte. ORNARDLE, C., Yorks. Hussars.
Pte. OZAREOFF, A., Dragoon Guards.
Tpr. PARKER, S., 20th Lancers .
29141 Pte. PERETZKER, A., 2/1st Essex Yeo.
5647 Pte. PELLER, G., 2/1st Pembroke Yeo.
14257 Tpr. PEZARO, B., 8th Hussars.
27594 Pte. PETERS, P., Co. of Lon. Yeo.
266238 Pte. PHILLIPS, H., 3rd Co. of Lon. Yeo.
42151 Tpr. PHILLIPS, J., 1/1st Yorks. Hussars.
2082 Tpr. PHILLIPS, Buckinghamshire Yeo.
224 Tpr. PHILLIP, H., 12th Lancers.
1170 Tpr. PIZER, E. J., 1st K. E. H.
Sgt. PUINE, M., Middlesex Yeom.
51258 Tpr. PLATER, J.,* 10th Hussars.
20806 Pte. POLLARD, A., 4th Dragoons.
7678 Pte. POLLACK, A. E., 6th Dragoons.
1301 L/Cpl. POLLACK, L., 2/1st W. Kent Yeo.
34205 Pte. POLIKOFF, T. J., 5th Lancers.
Pte. POSNER, 14th Hussars.
4650 Sgt. PRAEGER, A.,* 9th Lancers.
2958 Pte. PRESS, S., 3/1st Shropshire Yeo.
48857 Pte. PRESS, P., 3rd Res. Hussars.
43741 Pte. PRESS, H., 15th Hussars.
5219 Tpr. PRESS, A., 20th Hussars.
1458 Tpr. RABIN, 1st K. E. H.
293187 Pte. RADIN, D., Pembroke Yeo.
2662 Pte. RAPHAEL, A., 2/1st Hussars.
265963 Pte. REIS, V. C., 3rd Co. of Lon. Yeo.
5274 Tpr. RESNICK, S., Pembroke Yeomanry.
38243 Pte. REUBEN, S., 2/1st Denbigh Yeo.
2963 Pte. RICH, P., 3/1st Shropshire Yeo.
60871 Tpr. ROSENBERG, C., 2/1st Y. Hussars.
2933 Pte. ROSENBERG, M., 6th Res. Cav. Regt.
83214 Pte. ROSENBEERG, S., 4th Hussars.
Tpr. RAPP, L., 1st I. L. Horse.
208800 Pte. ROSENBURG, J., 3rd Hussars.
11341 Pte. ROSENBLOOM, 21st Lancers.
56401 Pte. RUBENSTEIN, J., 2/1st Norfolk Yeo.
51128 Pte. ROSENSTON, A., Yeomanry.
Pte. ROSENCROWN, L. N., Hussars.
43162 Pte. ROSENTHAL, 2/1st W Som. Yeo.
1513 Pte. ROSEN, M., Yeomanry.
2003 Tpr. ROOMS, South Irish Horse.
22080 Tpr. ROSS, M., 5th Dragoon Guards.
34732 Pte. RUDA, 5th Res. Cav. Regt.
1196 Pte. RUECROFT, J. W., K. E. H.
206114 Pte. RUBINS, H., 13th Hussars.
5184 Pte. SAGAR, H., 18th Hussars.
206633 Pte. SALMAN, R. H., Bucks. Hussars.
42595 Tpr. SAMUELS, A. L., Warwick. Yeo.
5680 Cpl. SAMUELS, A., 20th Hussars.
311294 Pte. SAMUELS, 5th Reserve Cavalry.
24055 Pte. SANINA, A., 16th Lancers.
56839 Tpr. SAPHER, M., 2/1st Hussars.
281721 Pte. SAVILLE, W., 2/1st Hussars.
1901 Tpr. SCLARE, 2nd King's Edward Horse.
Tpr. SCHOENFIELD, G., Q.O. Glasg. Yeo.
14283 Tpr. SCHNEIDER, E., 20th Hussars.
37150 Pte. SCHNEIDER, I., 3rd Co. of Lon. Yeo.
Tpr. SCOTT, A., 19th Lancers.
326700 Pte. SEAGER, W., 2/1 Q.O. Worc. Hrs.
46235 Pte. SEIGENBERG, E., 2/1st Surr. Yeo.
5212 Tpr. SELIGSON, W., Pembroke Yeo.
Tpr. SELINE, N. J., 7th Dragoon Guards.
Tpr. SEFTON, L., 19th Hussars.
Tpr. SEIDLITZ, S., R. Bucks Hussars.
15211 Pte. SHADOSKI, B., 3rd Dragoon Guards.
27297 Tpr. SHAETZEN, 9th Res. Regt.
235714 Tpr. SHANE, M., Gloucester Yeo.
1350 Pte. SHANE, N. M., R.G.H. Yeo.
6261 Pte. SHAPIRO, J., 3/2nd Scottish Horse.
51416 Pte. SHARE, R., 2/1st E.R. Yeo.
Tpr. SHAFFER, H., D. of Lancs. Own Yeo.
170794 Pte. SHINEMAN, L. J., 2/1st Sussex Yeo.
190218 Pte. SHERMAN, J., Glamorgan Yeo.
2819 Pte. SHERMAN, I., 2/1st Glamorgan Yeo.
1073 Pte. SHIERS, A., Chesters. Imp. Yeo.
Tpr. SHEREK, P., 2nd C. of Lond. Yeo.
Tpr. SHRIFREEN, L., R. Bucks. Hussars.
3801 Pte. SILVERMAN, P., 4th Dragoon Guards.
27345 Tpr. SILVERSTEIN, M., 3rd Scottish Horse.
35044 Tpr. SILVERSTONE, J., 7th Queen's Husrs.
40113 L/Cpl. SIMMONS, J., Yeomanry.
18485 Sig. SIMPSON, A. E., 17th Lancers.
3619 Tpr. SIMPSON, 3/1st City of Lon. Yeo.
29698 Pte. SINGER, J., 19th Hussars.

Cavalry.—*Continued.*

153429 Pte. SINTLER, N., 1st K.E.H.
Pte. SILVER, D., 3rd Reserve Cavalry.
2236 Pte. SISS, A., 1st Dragoon Guards.
Tpr. SKIBB, A. J., Dragoons.
243 Tpr. SLOMAN, B., 2nd K. E. H.
Tpr. SMITH, A., 20th Hussars.
5007 Tpr. SMITH, C., 15th Hussars.
5063 Tpr. SNIPPER, A., Pembroke Yeo.
284 Pte. SNIDERS, S.,* R. B. Hussars.
23995 Tpr. SONNENFIELD, 8th Res. Cav. Regt.
2438 Tpr. SOLOMON, 3/3rd Co. of Lon. Yeo.
Tpr. SOLOMON, W., 2nd King Edw. H.
3429 Pte. SOLKOW, A. P., Mont Yeom.
461071 Pte. SPRING, 5th Reserve Cavalry.
2708 Pte. SPRINGER, P., 2/1st Hussars.
290630 Pte. SPIEGELMAN, 2/1st W. Somerset Yeo.
24057 Pte. STENCEL, C. N., 16th Lancers.
206379 L/Cpl. STERNHEIM, 5th Cavalry Res.
Pte. STERNHEIM, S., R. Bucks Hussars.
44820 Pte. STEPHENSON, 5th Reserve Cavalry.
Tpr. STERN, S. L., Lanarkshire Yeo.
5952 Tpr. SEGAR, M., 2/2nd Lovat Scouts.
Pte. STONE, D., Yorks. Hussars.
Tpr. STRUBLER, L., 4th Hussars.
Sgt. STRAUSSLER, H., C. of London Yeo.
Tpr. STRAUSLER, B., C. of London Yeo.
Tpr. SUPPER, H., Royal Bucks Hussars.
266059 Pte. SUGARMAN, I., 3rd Co. of Lon. Yeo.
286225 L/Cpl. SYMONS, J., 2/1 Q.O. Oxford Hrs.
1544 L/Sgt. SZAPIRA, S., Lincs. Yeo.
Pte. SOLOMONS, A., 1st Life Guards.
2933 Pte. TAYLOR, G., Herts. Yeo.
90529 Pte. TANCHAN, P., 2/1st Glam. Yeo.
326576 Pte. TEOFIL, R., 2/1 Q.O. Worcs. Hrs.
1246 Tpr. TRUEFITT, C. J.,* Essex Yeo.
1454 Sig. TOBIAS, N., King Edward's Horse.
3383 Tpr. TOOMIN, M., 3/1st City of Lon. Yeo.
46247 Pte. TOWER, A., 2/1st Surr. Yeo.
1098 Pte. VALLENTINE, P., 1st K. E. H.
2940 Pte. VAN PRAAGH, H., Royal H. G.
175951 Pte. VINEFSKY, H., 2/1st Yeomanry.
27422 Pte. VINCENT, S., 2/1st Yeomanry.
1183 Tpr. WHITE, E. V., 2nd K. E. H.
D/16145 Pte. WINTER, J., 2nd Dragoon G.
255549 L/Cpl. WACKS, P., Leicester Yeo.
15548 Pte. WALTERS, H., 16th Lancers.
1148 Tpr. WHITE, S., 13th Hussars.
27788 Tpr. WEISBOOM, P., 19th Hussars.
40628 Pte. WINDER, J., Yeomanry.
260395 Pte. WEINGOTT, A., Middlesex Yeo.
24781 Tpr. WEINTAUB, 10th Res. Cav. Regt.
5102 Pte. WOOD, S., Royal Horse Guards.
5100 Tpr. WOOD, H., Royal Horse Guards.
5101 Tpr. WOOD, I., Royal Horse Guards.
3039 Tpr. WOOD, M., Royal Horse Guards.
2928 Tpr. WOOD, H., R. Horse Guards.
46179 Tpr. WOOLF, B., R. Horse Guards.
Pte. WOOLF, J., 7th Hussars.
48805 Pte. WOOLFE, S., 3rd Res. Hussars.
298186 Pte. WINNE, S., 2/1st Pembroke Yeo.
3031013 Pte. WOLFSON, L., 2nd C. of L. Yeo.
38678 Pte. WEINTROP, S., 2/1st Norfolk Yeo.
90224 L/Cpl. WEISBOND, L., 2/1st Glam. Yeo.
6398 Tpr. WOBER, M., 2/2nd Scots Hussars.
328992 Pte. YELOWITZ, S., Wilts Yeomanry.
2162 Pte. ZELIGMAN, A., 2/1st Hussars.
Pte. ZARADI, J., 1st K. D. Guards.
L/Cpl. ZIMMERMAN, P., Scott. Horse.

* Killed in Action or died on Active Service.

ROYAL REGIMENT OF ARTILLERY.

OFFICERS.

Lieut. ABRAHAMS, F. (M.C.), R.F.A.
Lieut. ALBU, V. S., 26th Bde. Amn. Col. R.F.A.
Capt. ASH, A. S., D/86th Bde., R.F.A.
Lieut. ASERMAN, C. (M.C.), R.G.A.
Lieut. ALEXANDER, S., 46th D.A.C.
Capt. ANSLEY, S. S. (M.C.), R.H.A., 1/1st Berks.
Lieut. ABRAMS, L. M., R.H. and R.F.A.
Capt. ABRAHAM, J., R.H. and R.F.A.
2nd Lieut. BURMAN, J., R.G.A., 188th S. Batt.
Lieut. BEDDINGTON, H. L. V., R.F.A., B/229th B.
Lieut. BARNS, H. C., R.G.A.
Capt. BARNATO, W. J., 80th Bde., R.F.A.
Lieut. BEER, A. H.* (M.C.), 1st W. Lancs. F.A.
Lieut. BERNSTEIN, M. H., 38th Div. Amn. Col.
Capt. BENJAMIN, L. A., 239th Sge. Bty. R.G.A.
Lieut. BARRON, H. C., 23rd How. Bty.
2nd Lieut. BOODSON, H., R.F.A.
2nd Lieut. BEILES, H. L., R.G.A.
Capt. BERLINER, A. (M.C.), R.G.A.
2nd Lieut. BENEDICTUS, J. H., R.F.A.
2nd Lieut. BEHRENS, E. B. (M.C. and Bar), R.F.A.
Lieut. BENVENISTI, J. L., R.G.A.
Major BLUMENTHAL, A. Z., R.H. and R.F.A.
2nd Lieut. BROMET, W. G. H., R.F.A.
Lt.-Col. BEHREND, H. D., R.G.A.
Capt. and Adjt. BEHREND, A. F., R.G.A.
Capt. COHEN, D. D. M., 113th Bty. R.F.A.
Lieut. CHATHAM, H. A., R.G.A., "G" A.A. Bty.
Lieut. CONWAY, F. J., R.F.A.
Lieut. CASTELLO, E. J. (M.C.), R.F.A.
Lieut. COHEN, C. H.,* R.G.A.
2nd Lieut. CAPPER, S. M., R.G.A.
2nd Lieut. CHRISTIAN, E.
Capt. COHEN, G. E., R.F.A.
2nd Lieut. CIVVEN, F.
Lieut. DREYFUS, T. H., 49th T.M. Bty. R.F.A.

Royal Regiment of Artillery.—*Continued.*

Lieut. DAVIS, L. S., 24th D.A.C.
Lieut. DAVIS, S. F., R.F.A.
Lieut. DREYFUS, E., R.F.A.
2nd Lieut. DAVIES, S., R.G.A.
2nd Lieut. DREYFUS, L., R.G.A.
2nd Lieut. DAVIS, L., R.F.A.
2nd Lieut. DAVIS, R. G.
2nd Lieut. DUNKLEY, H. A., R.H. and R.F.A.
Lieut. EPPENHEIM, H. N., D/91st Bde. R.F.A.
2nd Lieut. ELLOWITZ, J., 236th Bde. R.F.A.
Capt. EZRA, D.,* 192nd Siege Bty.
Lieut. EHRMANN, J. P., R.G.A.
Lieut. ESPIR, L., R.F.A.
Lieut. EDELSTON, J. (M.C.), R.G.A.
Lieut. FREEMAN, D. H. D. (M.C.), R.F.A.
Lieut. FRANKLIN, A. P., R.H. and R.F.A.
2nd Lt. FREEMAN-COWEN, C.,* 175th Bde. R.F.A.
2nd Lieut. FRANKS, E. (M.C.).
Capt. FRISCHER, L., R.F.A.
Major FALCKE, J., R.H. and R.F.A.
2nd Lieut. FRIEDMAN, J. J.
2nd Lieut. FRIEDLANDER, W., R.G.A.
2nd Lieut. GOLDWATER, H. G., 256th Siege Bty.
Lt. GREENFIELD, E. R., 242nd Army Bde. R.F.A.
2nd Lieut. GOODSON, H., B/148th Bde.
2nd Lt. GORDON, A., No. 3 Sect. D.A.C., R.G.A.
Capt. GOLDSTEIN, B. A., 154th Sge. Bty. R.G.A.
Capt. GREENBERG, G. R., R.G.A.
2nd Lieut. GUTMANN, W.,* 71st Bde. R.F.A.
Lt. GOLDMAN, S. R., 58th D.A.C., R.H. & R.F.A.
Lt. GOLDSTEIN, L., 2/12 T.M.B., R.H. and R.F.A.
Lieut. GOLDMAN, A. H., 3rd D.A.C., R.F.A.
Lieut. GOODMAN, J. H., R.F.A.
Capt. GUNDLE, A. M., 123rd Bde. R.H. and R.F.A.
Lieut. GLUCKSTEIN, S. (M.C.), 40th D.A.C.
Capt. GOLDSTEIN, A., R.F.A.
Lieut. GOLDBERG, N. P., R.G.A.
Capt. HONOUR, W., R.H. and R.F.A.
2nd Lieut. HERSCH, L. H. J., R.F.A.
Lieut. HERNE, D. J., R.G.A.
Lieut. HART, W. L. D'ARCY, 26th Bty. R.F.A.
2nd Lt. HURSTBOURNE, W. H.,* 180th Bde. R.F.A.
Lieut. HEREFORD, S. B., 156th Sge. Bty. R.G.A.
Capt. HIME, P. J., A/56th Bde. R.F.A.
2nd Lieut. HENRIQUES, E. F. Q., R.F.A.
Capt. HALFORD, E. S., R.G.A.
2nd Lieut. HOCKMAN, J. S., R.G.A.
Lieut.-Col. HARRIS, O. M. (D.S.O.), R.H.A.
Lieut. HART, I. B., R.G.A.
2nd Lieut. ISAACS, J., 125th H.B., R.G.A.
Lieut. ISAAC, A. A., R.F.A.
Lieut. JACOBS, C. J., 130/30th Bde. R.F.A.
2nd Lieut. JACOBS, S., 288th Siege Bty. R.G.A.
2nd Lieut. JOEL, W., R.G.A.
Lieut. JELLINEK, L. (M.C.), R.F.A.
Lieut. JACKSON, E. J., R.F.A.
Lieut. JACKSON, L. H. (M.C.), R.F.A.
Lieut. JACOBS, F., R.F.A.
Major JACOBS, J. (O.B.E.). R.F.A.
Lieut. JACOBS, M., R.F.A.
Capt. KINO, A. J. (M.C.), R.F.A.
Major KAYE, G. S., R.F.A.
2nd Lieut. KAMM, G. E., R.F.A.
Major KROHN, V. R., (M.C.), R.F.A.
Major LEWIS-BARNED, H. B., R.G.A.
Lieut. LAZARUS, J., 70th Bde. R.F.A.
Lieut. LEVY, K. A., 285th Bde. R.F.A.
Capt. LIPSCHITZ, J., D/108th Bde. R.F.A.
Lieut. LIPSCHITZ, J. M., R.F.A.
Lieut. LANDSBERG, J., R.G.A.
Lieut. LINDO, G. M., 5th London F.A. Bde.
Lieut. LAZARUS, G. M., 307th Bty. R.G.A.
Lieut. LEWIS, M. S., 10th Bde. R.G.A.
2nd Lieut. LIBSTEIN, H. S., 178th T.M.B.
2nd Lieut. LEVY, H., R.G.A.
Capt. LUBBOCK, I., R.G.A.
2nd Lieut. LUCAS, R. H., R.F.A.
2nd Lieut. LEVINSON, B. A., R.G.A.
2nd Lt. MICHAELIS, R. L., 282nd Sge. Bty. R.G.A.
Major MAAS, N. N., 40th Bde. R.G.A.
2nd Lieut. MONTEFIORE, C. E. M. SEBAG, 106th Bty. R.G.A.
2nd Lieut. MOSS, W. J., A/179th Bde. R.F.A.
Capt. MOCATTA, F. E., 17th Bde. R.F.A.
Lieut. MARKS, H., D/47th Bde. R.F.A.
Lieut. MOSS, W. J., R.F.A.
Lieut. MILLER, C. A. M., R.H.A.
Lieut. MORLAND, S., D/190th Bde. R.F.A.
2nd Lt. MOSES, F. S.,* 22nd Heavy Bty. R.G.A.
Major MONTEFIORE, T. H. SEBAG (D.S.O., M.C.), R.F.A.
Major MONTAGUE, J. E. F., R.F.A.
2nd Lieut. MELHADO, D. I., R.F.A.
Lieut. MARCUS, E. V. H., 290th Bde. R.F.A.
2nd Lieut. MOSES, V. S.,* 11th M.T.M.B.
2nd Lt. MONTEFIORE, J SEBAG, 49th Bde. R.F.A.
Lieut. MICHAELIS, A. L., R.F.A.
Lieut. MARKS, L., R.F.A.
2nd Lieut. MARTINSON, K. L.,* R.F.A.
Lieut. MARSDEN, D. H., R.F.A.
2nd Lieut. MOSES, R. S., R.G.A.
Lieut. MARKS, L. D. (M.C.), R.F.A.
Lieut. MARIANS, R. M., R.F.A.
2nd Lieut. MENDES, H. J. C., R.G.A.
Lieut. NATHAN, C. J., A/162nd Bde. R.F.A.
Lieut. NATHAN, D.,* A/155th Bde. R.F.A.
Capt. NATHAN, R. P.* (M.C.), X/36th T.M.B., R.F.A.
Capt. NATHAN, E. G. P., (M.C.), R.F.A.
Lieut. PAGET, A. L., 528th Sge. Bty. R.G.A.
2nd Lieut. PYKE, E. J., 2nd Bde., R.F.A.
Lieut. PYKE, M. A. (M.C.). R.F.A.
Lieut. PHILLIPS, L. H. (M.C.), 190th Bde. R.F.A.

Royal Regiment of Artillery.—*Continued.*

2nd Lieut. PHILLIPS, J. P., R.F.A.
Major POLLAK, E. R. H. (M.C. and Bar), R.F.A.
Capt. PLATNAUER, M., R.G.A. and Staff.
2nd Lieut. ROTHSCHILD, L. J., 22nd Bty. R.G.A.
2nd Lieut. ROSSDALE, S. J., R.F.A.
2nd Lieut. ROBINSTEIN, M., R.F.A.
2nd Lieut. ROSE, T. E. D., R.F.A.
Capt. REITLINGER, H. S., R.F.A.
2nd Lieut. SPERO, A., 328th Sge. Bty. R.G.A.
Major SAMUEL, L. J.,* A/83rd Bde. R.F.A.
Capt. and Adjt. SANDEMAN, G., B/90th Bde. R.F.A.
Lieut. SAMUEL, G. H. L. M. (M.C.), A/158th Bde. R.F.A. and Staff.
Lieut. SAMUEL, C. M., 49th Bde. R.F.A.
Brig.-General SELIGMAN, H. S. (C.M.G., D.S.O.), R.F.A.
2nd Lieut. SAMUEL. S. A., 63rd Bde. R.F.A.
Capt. SOLOMON, R. B. (M.C.), A/153rd Bde. R.F.A. and Staff.
Lieut. SINGTON, A. J., R.F.A.
Lieut. SOMAN, S. G., 241st Bde. R.F.A.
2nd Lieut. SCHWERSEE, S. G., 1/48th D.A.C.
Lieut. SYDNEY, A. L., H.Q. 94th Bde. R.G.A.
Major SASSOON, F., 13/25th Bde. R.F.A.
2nd Lieut. SCOTT-FORBES, J.,* 78th Siege Bty.. R.G.A.
2nd Lieut. SMITH, C. O.,* 361/33rd Bde., R.F.A.
Lieut. SAMUEL-YATES, J., R.G.A.
Lieut. SAALFELD, A. E., R.G.A.
Lieut. SALAMAN, E.,* R.F.A.
Lieut. SALMON, S. A. (M.C.), R.F.A.
Lieut. SAMUEL, E. L., R.F.A.
Major SAMUELS, G. E., R.F.A.
Lieut. SIMON, H., R.F.A.
Major SIMON, P. B., R.F.A.
2nd Lieut. SALAMAN, A. E., R.F.A.
Lieut. STRAUS, R.F.A.
Capt. STAHL, A. (M.C.), R.F.A.
2nd Lieut. STROSS, D., R.F.A.
Lieut. SELIGMAN, E. W., R.F.A.
2nd Lieut. SAMUEL, N. S., R.G.A.
Lieut. STEINFIELD, E. L., R.F.A.
2nd Lieut. SHERWOOD, H., R.G.A.
Capt. and Adjt. TUTEUR, M. P., R.F.A.
Capt. TRIEFUS, P. (M.C.), R.F.A.
Lieut. TEBBITT, M. L. (M.C.), B/77th A.F.A.B.
Lieut. TALLERMAN, K. H. (M.C.), R.F.A.
Capt. ULLMAN, R. B. (M.C.).
Lt. VAN DEN BERGH, J. H.,* 6th Lon. Bde. R.F.A.
2nd Lieut. VYNER, F., R.G.A.
2nd Lieut. VAN-GEUNS, J. L., R.G.A.
Lieut. WISE, L., C/113th Bde. R.F.A.
2nd Lt. WARBURG, F. J., 186th Sge. Bty. R.G.A.
Capt. WARBURG, O. E. (O.B.E.), R.G.A. and Staff.
2nd Lieut. WOOLF, E., 256th Sge. Bty.
2nd Lieut. WHITE, R. ,L., 74th L.T.M.B. R.G.A.
2nd Lieut. WEIL. R. G. (M.C.), R.G.A.
2nd Lieut. WERTHEIMER, F., R.F.A.
Capt. and Adj. WOLFF, J. D., R.G.A.

N.C.O.'s AND MEN.

67469 Gnr. ALBERT, G., 9th Battery.
387 Dvr. ABRAHAMS, A., 3nd Battery.
41789 Gnr. ASHWORTH, 87th Bde. Amn. Col.
048053 Bdr. ABRAM, B.
60237 Dvr. ALEXANDER, R., Div. Amn. Col.
44844 Dvr. ABRAHAMS, J., 189th Bde.
Sgt. ABRAHAMS, K. O. (M.M.), R.F.A.
45193 Bdr. ABELSON, B., 190th Bde.
1312 Pte. ABRAHAMS, A., 60th Div. T.M.
1676 Dvr. ABRAHAMS, A., 70th Bde.
36967 Bdr. ABRAHAMS, L., A/Bde.
720008 Gnr. ALEXANDER, V., 66th D.A.C.
210421 Dvr. ABRAHAMS, M., B/93 A.F.A.
53735 Dvr. ASHER, D., "K" Bt. R.H.A.
64754 Gnr. ABRAHAMS, A., 128th Sge. Bty.
841183 Gnr. ABRAHAMS, A., 49/40th Bde.
128065 Gnr. ALVEREZ, H., 159th H. Bty.
112110 Gnr. ASHTON, N., 31st D.A.C.
239172 Gnr. AARON, J., 156th Bde.
236403 Gnr. APPLEBAUM, H. L., C/171st Bde.
187016 Gnr. ASH, V., C/119th Army F.A.
43139 Gnr. ALLEN, G.,
195737 Gnr. ALTER, H., R.F.A.
386 Dvr. ABRAHAMS, M., 32nd R.F.A.
Dvr. ALLEN, N. A., 18th R.F.A.
253974 Sig. ALVAREZ, J., Sig. Train. Centre.
197969 Dvr. ANDORSKY, H., 7th D.A.C.
3869 Gnr. ABRAHAMS, R.H.A.
226408 Pte. APPLEBAUM, R.F.A.
236403 Pte. APPLEBAUM, H. L., R.F.A.
210527 Dvr. AARON, S.,
120289 Dvr. ALLPORT, I., R.H.A.
36967 Cpl. ABRAHAMS, R.F.A.
5001 Pte. ALBERT, C., 72nd Bty. R.F.A.
Pte. ABRAHAMS, 68th Bty. R.F.A.
140345 Gnr. ANGEL, L., R.G.A.
115561 Gnr. ALLEN, S.,* R.G.A.
153869 Gnr. ABRAHAMS, R.H.A.
208985 Gnr. ABRAHAMS, D. R., R.G.A.
212195 Gnr. ANDERSON, A., R.F.A.
199758 Dvr. ABRAHAMS, V., R.F.A.
393291 Dvr. ABRAHAMS, R., 41st R.F.A.
181149 Dvr. ABRAHAMS, A.
160436 Gnr. ASKINS, L., R.F.A.
195274 Gnr. ARROW, J.
195696 Gnr. ALEXANDER, H. J., R.F.A.
195274 Pte. ARROWN, J., R.F.A.
21042 Dvr. ABRAHAMS, E.
130357 C.Q.M.S. ABRAHAMS, S., R.F.A.
881554 Pte. ABRAHAMS, P., R.F.A.
134599 Cpl. ADLER, I., R.G.A.
60401 Gnr. ADDLESTONE, S., R.G.A.
123329 Dvr. ASTBURY, R.

Royal Regiment of Artillery.—*Continued.*

36506 Dvr. ACKERMAN, L.
144355 Gnr. AMMATT, J. G.
181164 Dvr. ABRAHAMOVITCH, A.
153252 Gnr. ANNIS, M.
261410 Pte. AHAIS, J., R.F.A.
194510 Gnr. ABRAHAMS, S., R.G.A.
Pte. ANSELL, C. H. (M.M.), R.F.A.
181938 Gnr. ABRAHAMS, L., R.F.A.
115300 Pte. ABRAHAMS, M., R.G.A.
257785 Pte. ABRAHAMS, J., R.H.A.
26140 Pte. ATTIS, J.
222260 Dvr. BARNETT, B., R.F.A.
111849 Gnr. BERTRAM, I., R.F.A.
56069 Gnr. BERZANCE, L.,* 82nd Bde. R.F.A.
Pte. BARRETT, J., 33rd R.F.A.
Pte. BENSON, H., 119th R.F.A.
Gnr. BLANCKENSEE, C., 24th By. R.F.A.
125143 Dvr. BLOOM, J.,
39689 Gnr. BURMAN, N., 241st Bde. R.F.A.
308467 Gnr. BARNETT, H., 229th Bty. R.G.A.
296161 Dvr. BLOOM, A., 90th H. Bty.
497 Dvr. BREWER, A., 58th D.A.C.
79830 Gnr. BERLYN, J., 199th Heavy Battery.
111213 Dvr. BARNETT, H., 177th Heavy Battery.
110832 Gnr. BENDETH, R.G.A.
78757 Gnr. BENJAMIN, M., 159th Siege Battery.
88385 Cpl. BEWLEY, J., R.G.A.
745698 Pte. BERKHAM, M., R.F.A.
631973 Gnr. BONN, D., R.F.A.
198657 Dvr. BRODIE, M., R.F.A.
202950 Sig. BAKER, N. L., R.F.A.
214681 Gnr. BLOOMBERG, S., R.H.A.
Gnr. BARNARD, H. B., R.G.A.
112020 Bdr. BROSGARTH, N., A/26th Bde.
157071 Gnr. BLOOMBERG, M., 132nd H. Bty.
161135 Gnr. BARLOW, 5th Bty. R.F.A.
140109 Sig. BLOOMBERG, J. H., R.G.A.
11708 Bdr. BENJAMIN, M., R.F.A.
3034 Gnr. BROWN, L., 104th How. Bty.
47121 Cpl. BERG, S., 41st Div. D.A.C.
153317 Bdr. BROWN, I., 234th Bde.
156282 Dvr. BLASKEY, S., 50/34th Bde.
1562 Dvr. BENJAMIN, P., 64th Bde.
3587 Dvr. BENJAMIN, B., D/306th Bde.
211273 Dvr. BUCKNER, J., C/307th Bde.
127254 Dvr. BLOOMBERG, S., 11th D.A.C.
10747 Dvr. BERLINSKY, S., 9th D.A.C.
116196 Dvr. BLOOM, M., 156th Bde.
123583 Gnr. BISHOP, M., B/104th Bde.
67404 Gnr. BLACKMAN, J., 42nd H.A. Group.
60575 Gnr. BAKER, M., 1st H.A. Group, R.G.A.
439 Bdr. BEDELSTEIN, A., 43rd H.A. Group, R.G.A.
6959 Gnr. BLOOM, P. R., 90th How. Bty.
606315 Gnr. BARNETT, S., 293rd Bde.
1544 Gnr. BENNETT, D., 251st Bde.
841033 R.Q.M.S. BOODSON, H., H.Q. Div. Art.
79032 Gnr. BARNARD, P. L., 12th Amn. Sub. Pk. R.G.A.
30774 Pte. BARNETT, B., 2nd T.M.B.
Pte. BLOCH, M., 120th T.M.B.
686514 Cpl. BOGGINS, M. E., 92nd Bde.
77425 Gnr. BERNSTONE, A. E., 135th Sge. Bty.
686360 Dvr. BLOOMBERG, P., 466/65 A.F.A. Bde.
128648 Bdr. BEAVER, P., 232nd Sge. By. R.G.A.
338287 Gnr. BENTON, W., 157th Sge. By. R.G.A.
115231 Gnr. BERNSTEIN, S., 194th Siege Bty.
79830 Gnr. BERLYNE, J., 2nd Siege Bty.
182511 Dvr. BISS, J., 33/55th Bde.
1440 Bdr. BLOOM, H.,* 14th Bde. R.H.A.
30551 Dvr. BARRETT, S., 45th Bde.
89808 Dvr. BERSTEIN, P., 52nd Bde.
46190 Gnr. BELMONT, D.,* D/87th Bde.
50733 Gnr. BLACKMAN, T., 100th Bde.
17055 Dvr. BRACKMAN, J., 22nd Div. Amn. Col.
52662 Dvr. BEARMAN, N., D. Bty. 107th Bde.
5845 Dvr. BROOKSTEIN, F., 24th Div. Amn. Cl.
92060 Gnr. BROWNLOW, B/89th Bty.
Dvr. BUTT, A., 125th Bty.
47313 Dvr. BERMAN, J., 21st Div. Amn. Col.
35264 Dvr. BEBBER, L., 21st Div. Amn. Col.
43832 Bdr. BASKIN, J., 5th Bde. 64th Bty.
16811 Gnr. BARNETT, A., B/109th Bde.
12149 Pte. BLOOMER, S., 146th T.M.B.
92140 Dvr. BERNSTEIN, A., Guards Div.
11708 Gnr. BENJAMIN, M. J., 156th Bde.
22771 Gnr. BENDER, J., 35th Div. Amn. Col.
187056 Gnr. BENNETT, J., C/157th Bde.
35361 Gnr. BAKER, C., 154th Bde.
2603 Gnr. BROWN, J., 1/3rd London.
24956 Dvr. BURMAN, L., A/46th Bde. Amn. Col.
L/43010 Dvr. BENSON, J., 180th Bde.
Bombr. BRANDON, M. (M.M.), R.G.A.
L/36214 Dvr. BENDER, F., C/180th Bde.
L/37691 Dvr. BERLINSON, L., 180th Bde.
38883 Dvr. BERGER, A. A., D/182nd Bde.
46420 Gnr. BRANDON, S., 56th Sge. Bty. R.G.A.
27291 Cpl. BIERMAN, A., 1/L T.M.B.
149688 Gnr. BROADY, L., 112th H.B., R.G.A.
169443 Gnr. BERLINER, F., 139th Sub. Sect.
337379 Gnr. BERG, H., 146th H. Bty. R.G.A.
311432 Gnr. BROWN, H., 110th H. Bty. R.G.A.
197885 Gnr. BUIKANT, J., 1st D.A.C.
755205 Gnr. BENNETT, L., 50th Div. Amn. Col.
195893 Dvr. BURSTOFF, J., A/106th Bde.
192844 Gnr. BROWN, V. H., A/88th F.A. Bde.
110957 Pte. BLOOM, J., No. 10 A.A. Coy.
1770190 Dvr. BERG, S., R.H.A. "Z" Bty.
1093 Bdr. BROWN, R., 72nd Siege Bty.
193482 Gnr. BENJAMIN, J., 135th Siege Bty.
81109 Gnr. BERNFIELD, J., 84th Bde.
30009 Dvr. BEANSOCK, B., 34th Bde. R.F.A.
111829 Gnr. BLACK, L., 72nd A.F.A.
203070 Gnr. BROWN, O., D/83rd Bde.
111849 Gnr. BERMAN, F., 54/39th Bde.

Royal Regiment of Artillery.—*Continued.*

103505 Gnr. BLACK, J., 118th Siege Bty.
149210 Gnr. BLIEVERS, B/58th Siege Bty.
70417 Sgt. BROWN, M., 169th Siege Bty.
119832 Gnr. BENDETH, B., 333rd Siege Bty.
140195 Gnr. BAKER, H., 19th A.A. Bty.
2830 Dvr. BARRETT, W., 18th Div. Amn. Col.
6955 Gnr. BALL, J., 37th How. Bty.
193802 Gnr. BALCHIN, D. W.,* R.F.A.
18503 Gnr. BLOOM, J.,* 264th Bde. R.F.A.
945571 Gnr. BERNSTEIN, C.,
97247 Gnr. BARNETT, N. M., R.G.A.
214681 Gnr. BLOOMBERG, R.H.A.
164720 Gnr. BITTON, N., R.G.A.
114181 Gnr. BERNHARDT, R.G.A.
328171 Gnr. BECK, L. H., Siege Park.
396346 Gnr. BLACK, S., R.G.A.
945463 Gnr. BREWER, A.
111849 Gnr. BURMAN, I.,
966660 Dvr. BESSER, L., 387th Bde. R.F.A.
68205 Dvr. BROMBERG, A., 123rd Bde.
181773 Gnr. BARDOLFSKY, A., R.F.A.
70417 Cpl. BROOM, M., 12th R.F.A.
73162 Dvr. BYATT, W. A., R.H.A.
208573 Gnr. BARBANEL, D., D/246th Bde.
236849 Gnr. BLONSTEN, "B" Bty. 320th Bde.
15945 Pte. BELCHER, C.,* 1st Bty. R.G.A.
183044 Gnr. BERNSTEIN, M.,* C/52nd Bde.
2558 Dvr. BLOOMBERG, 3/3rd W. Lancs. Bde.
223862 Dvr. BERG, B., R.H.A.
223852 Gnr. BERG, J., R.H.A.
122240 Dvr. BOTIBOL, J.
5490 Dvr. BLOOM, E. H.
147229 Dvr. BERGMAN, M.
166265 Pte. BANIN, R., R.F.A.
108332 Dvr. BEBERVITCH, J., R.H.A.
Pte. BENSON, B., 82nd Bde. R.F.A.
16664 Gnr. BERNSTEIN, J., 169th Bde.
148306 Gnr. BARUCH, P., R.F.A.
127252 Dvr. BERKOVITCH, L., R.F.A.
81419 Dvr. BERGER, H., R.F.A.
198045 Dvr. BARNETT, M., R.F.A.
130128 Gnr. BEAR, S.
211741 Gnr. BENJAMIN, I., 53rd Bty
221847 Gnr. BAROVITCH, S., R.F.A., 6th Res. Bde.
Cadet BENEDICTUS, B., R.F.A.
22924 Gnr. BARNETT, S. L.
935778 Pte. BROWN, J., R.F.A.
124174 Bdr. BUDNER, S., 342nd Sge. By. R.G.A.
208718 Gnr. BOSTON, H., R.G.A.
167267 Gnr. BERNEY, M.
175976 Gnr. BLACK, P.
180046 Dvr. BERNSTEIN, J.
175978 Dvr. BERMAN, R., R.F.A.
631973 Dvr. BROWN, D., R.F.A.
165226 Dvr. BRILL, M., R.F.A.
197734 A/Bdr. BLACKSTONE, E., R.F.A.
199873 Dvr. BAARS, H.
76793 Pte. BERKOVITCH,
311432 Gnr. BROWN, H.
27346 Pte. BOELAND, L., 303rd Bty.
22771 Gnr. BENDER, J., R.F.A.
43309 Gnr. BECKMANN, M.
14236 Dvr. BERGMAN, S.
181823 Dvr. BROOKS, J.
50553 Pte. BERNSTEIN, L.
20295 Pte. BOOKER, M. L., R.F.A.
127252 Pte. BERKOVITCH, L., R.F.A.
234954 Pte. BARNETT, J., R.F.A.
8608 Cpl. BETHOLD, L., R.G.A.
15328 Dvr. BENJAMIN, S., 21st Bty.
191885 Gnr. BEHRMAN, G.
Dvr. BLACKERM, P., 252nd Bty.
111922 S/Major BERNARD, B.
209041 Gnr. BOADENSKY, S., R.G.A.
801073 Gnr. BLOOM, H.
Gnr. BOORMAN, P., R.G.A.
365896 Gnr. BERLINSKY, J.
200118 Gnr. BENJAMIN, H.
125124 Gnr. BETHM, B.
229085 Dvr. BLOOM, S., R.G.A.
164036 Gnr. BARKMAN, H., R.G.A.
221231 Gnr. BERNSTEIN, S.
182357 Gnr. BLOOM, P.
Bombr. BENJAMIN, F. (M.M.) R.H.A.
Gnr. BUTLER, P., R.F.A.
Gnr. BERNSTOCK, M., R.F.A.
Gnr. BARRON, B., R.F.A.
Gnr. BIRK, H., R.F.A.
36106 Dvr. COHEN, H., 34th Bde. Amn. Col.
3250 Gnr. COHEN, A., 109th Bty.
96423 Dvr. COHEN, A., 109th Bty.
26848 Gnr. COHEN, P., 14th Bde. R.H.A.
82150 Cpl. COLLINSON, D., 70th Bde.
80750 Dvr. COOPER, D. H., 79th Bde.
2106 Gnr. CAMPBELL, H., 1/3rd W.R. Bde.
60064 Dvr. COHEN, M., 116th Bde.
2125 Spr. COOTE, J. H., 18th Lond. Bty. 7 Bde.
Staff-Sgt. COHEN, M., 88th Bty.
L37716 Gnr. COHEN, D., 180th Bde.
L36051 Gnr. COOPER, A., 180th Bde.
L37722 Dvr. COHEN, S., D/180th Bde.
33036 Dvr. COHEN, H., 170th Bde.
32285 Sgt. COHEN, J., 176th Bde. Amn. Col.
21401 Gnr. CASHER, C., 172nd Bde.
4993 Dvr. COHEN, J., 189th Bde.
3480 Gnr. COHEN, A. E., A/302nd Bde.
3481 Dvr. CLAYMAN, H. A., A/302nd Bde.
856 Dvr. COHEN, A., D/302nd Bde.
1932 Dvr. CLEIN, B., D/303rd Bde.
859 Dvr. CAPLIN, J., 60th D.A.C.
82803 Dvr. COHEN, W., C/84th Bde.
706255 Gnr. COWAN, S., 33rd D.A.C.
18323 Dvr. COHEN, S., 30th D.A.C.

Royal Regiment of Artillery.—*Continued.*

901743 Dvr. COHEN, L.,* 87th Bde.
514 Gnr. COHEN, P. (M.M.), 121st Sge. Bty.
30180 Gnr. COHEN, S., 185th Siege Bty.
2044 Gnr. COHEN, S., 161st Sge. Bty. R.G.A.
109053 Gnr. COHEN, A., 4th H.A. Group R.G.A.
931 Gnr. COHEN, N., 1/1st Essex Bty. R.G.A.
1477 Gnr. COHEN, F.M., 1/1 Essex By. R.G.A.
915886 Gnr. COHEN, H.,* 291st Bde.
116678 Gnr. COHEN, J., 383/179 Bde.
701703 Gnr. CUSHELSON, J.,* 330th Bde.
945319 Dvr. CASSELL, M., 58th D.A.C.
36248 Gnr. CONN, W., 180th D.A.C.
11809 Gnr. COHEN, H., 7th D.A.C.
208022 Dvr. COSTAR, S., 32nd D.A.C.
283082 Pte. COHEN, A., 168th T.M.B.
3250 Gnr. COHEN, A., 281st Bde.
82971 Gnr. CALISHER, W., 19th S.B. R.G.A.
131338 Sgt. COHEN, L., 4th Sge. Amn. Col.
7420 Dvr. COHEN, N., 153rd H.B. R.G.A.
101789 Gnr. COHEN, J.,* 38th Hvy. Bty. R.G.A.
109750 Gnr. COOPER, B., 38th Heavy Bty.
23937 Gnr. COUPLAND, P., M/87th A.A. Sect.
58679 Bdr. COHEN, J., 117th Siege Bty.
105310 Gnr. COHEN, S., 141st H.B.
120188 Gnr. CALMANSON, J., 175th Siege Bty.
76810 Gnr. CLEEBAUER, L., 4th Siege Bty.
Bdr. CHEVITT, B/155th Bde.
117669 Dvr. COHEN, D., 14th D.A.C.
626114 Gnr. CHARATAN, B,. 309th Siege Bty.
166336 Gnr. COHEN, S., 57th Siege Bty.
104991 Gnr. CROSS, J., 152nd Siege Bty. R.G.A.
77365 Sgt. COWAN, C., 139th Sub. Sect.
775272 Dvr. COHEN, J. B., 245th (W.R.) Bde.
185520 Dvr. COHEN, N., 50th Div. Amn. Col.
236806 Gnr. COSTA, A., 2nd Bde.
111145 Dvr. COSS, A., C/160th Bde.
26848 Gnr. COHEN, E., Y/24th T.M.B.
157643 Gnr. COHEN, R., D/306 Bde.
22654 Gnr. COHEN, D., C/52 Army Bde.
327003 Fitter COHEN J., 46th Siege Bty.
1101 Gnr. CLAIN, H., 74th Siege Bty.
1151 Bdr. CANARD, H., 74th Siege Bty.
348234 Gnr. COHEN, P., 12th Bde. R.G.A.
344241 Gnr. CROSS, H. M., 359th Siege Bty.
37706 Dvr. CLASS, S., B.A.C.
146901 Dvr. COHEN, H. J.
85903 Gnr. COHEN, J., R.G.A.
139949 Dvr. COWAN, F., R.H.A.
110109 Dvr. CHESTER, M., R.F.A.
182403 Dvr. COHEN, J., 36th Bty.
233586 Gnr. COHEN, J., R.F.A.
44467 Dvr. COHEN, H., 177th Bn.
167145 Gnr. CAPLAN, D.,
64737 Pte. COHEN, P., 131st Bn. R.F.A.
Gnr. COLE, J., 140th Bn. R.F.A.
21925 Gnr. CORPER, W. H.,* R.H.A.
175531 Dvr. COLEMAN, E., 13th Res. Bn.
111869 Gnr. COHEN, J., 7th D.A.C.
1435 Gnr. COHEN, B., 291st Bde.
346 Dvr. CASSELL, M., 58th D.A.C.
211079 Gnr. COHEN, H., R.G.A.
194043 Gnr. COPELAND, J. H., R.H.A.
196424 Gnr. CLASS, R., R.F.A.
214994 Dvr. COHEN, R.F.A.
11769 Dvr. COHEN, D., R.F.A.
961087 Gnr. CLAYMAN, H. A., R.F.A.
33006 Pte. CONN, H., R.F.A. C/75.
318778 Pte. COHEN, M.
268969 Gnr. COOK, L. C., R.G.A.
197810 Gnr. CRONENBERG, S.,
173907 Gnr. CLEINER, 29th Bty. R.F.A.
114726 Dvr. COHEN, 29th Bty. R.F.A.
146901 Gnr. COHEN, 30th Bty. R.F.A.
Pte. COHEN, M., 135th Bty. R.F.A.
1285 Pte. COBDEN, J., R.F.A.
64737 Dvr. COHEN, C., R.F.A., 101st Bty.
80750 Gnr. COOPER, W., R.F.A.
195834 Pte. CRISS, J.,
61088 Pte. COHEN, A. S., R.G.A.
51818 Pte. COHEN, J., R.G.A.
76810 Gnr. CLEEBAUM, L., R.G.A.
189623 Dvr. COHEN, A., R.F.A.
198579 Dvr. CARO, M., 65th Army Bde.
109054 Dvr. COHEN, A., R.F.A.
177332 Gnr. CROOK, F., R.F.A.
199870 Gnr. CAPLAN, H., R.G.A.
116328 Dvr. COHEN, J.,
196182 Gnr. COHEN, S.,
907612 Dvr. CAPLIN, J., R.F.A.
219970 Pte. COHEN, J., R.G.A.
115304 Gnr. COVERMAN, P., R.G.A.
289943 Gnr. COHEN, H., 343rd Bde.
208117 Gnr. COHEN, L., 343rd Bde.
167038 Sgn. COHEN, C., 250th Bde.
284789 Pte. COHEN, H., 169th R.F.A.
197122 Pte. COHEN, J., 46th Sge. Bty. R.G.A.
4451 Pte. COHEN, J., 57th T.M.Bty.
198075 Pte. COHEN, H.
110102 Pte. COSGROVE, D.
41507 Dvr. COLLINSON, C.
2006 Dvr. COHEN, I.
86873 Gnr. COHEN, L., R.G.A.
167810 Dvr. CRAMMER, I., R.F.A.
41040 Dvr. CLARE, S., R.F.A.
36445 Dvr. CLACK, A., R.F.A.
30882 Gnr. CLARK, J., R.F.A.
40925 Dvr. COHEN, C., R.F.A.
631944 Dvr. COHEN, H., R.F.A.
198579 Dvr. CONN, M., R.F.A.
3218 Gnr. CAVE, J.
199889 Gnr. COHEN, H.
220975 Gnr. COHEN, S.
220943 Dvr. COHEN, H.
91837 Dvr. COWELL, J., R.H.A.
3459 Artr. COHEN, J., R.G.A.

Royal Regiment of Artillery.—*Continued.*

Gnr. Coss, B. (M.M.), R.F.A.
233297 Gnr. Caplin, H., R.F.A.
40725 Dvr. Cohen, S., R.F.A.
3042 Gnr. Cornofsky, L., R.F.A.
111205 Dvr. Cowen, P., R.F.A.
142715 Gnr. Crammer, Art. Training School.
17781 Gnr. Cohen, B.
170653 Gnr. Canter, A., R.G.A.
142175 Gnr. Crammer, R.F.A.
153419 Gnr. Cohl, H. A., R.G.A.
62563 Pte. Caron, M., R.F.A.
25168 Pte. Capper, I., R.F.A.
1510 Gnr. Cohen, L., R.F.A.
231776 Gnr. Cohen, W., R.F.A.
115558 Gnr. Caplin, A., R.G.A.
134949 Gnr. Cohen, M., R.G.A.
198142 Pte. Cohen, J., R.F.A.
199800 Pte. Cohen, I., R.F.A.
20137 Gnr. Cobb, E., 4th Sge. Bde. R.G.A.
109925 Gnr. Cohen, S., 53rd Bty.
235205 Sig. Cooper, H. N., 54th Bde.
191115 Bdr. Caplan, S., R.G.A.
66257 Pte. Cohen, A., R.F.A.
19155 Pte. Cohen, M., R.F.A.
9059 Pte. Cohen, S., R.G.A.
Cadet Chetham, R.H.A.
20920 Gnr. Cohen, D., 9th Bty.
69420 Sadler Sgt. Currey, G., 4th R.F.A.
165218 Gnr. Combles, E., 4th R.F.A.
233663 Pte. Conise, M., R.F.A.
253580 Gnr. Cohen, P., R.F.A.
196182 Gnr. Cohen, S., R.G.A.
890909 Gnr. Capaloff, B., R.F.A.
82971 Gnr. Calischer, B.
237055 Dvr. Carpel, L.
Dvr. Cashman, G. A. (M.M.), R.F.A.
125483 Gnr. Cohen, D.
787707 Pte. Continho, I., R.G.A.
131538 Gnr. Covely, J., R.G.A.
194842 Dvr. Canter, R.F.A.
117871 Bdr. Charles, A.
179950 Dvr. Colquhon, F.
214995 Gnr. Carson, S., R.G.A.
195978 Gnr. Canter, S., R.F.A.
249924 Gnr. Cliffe, K., R.F.A.
101301 Gnr. Conn, D., R.G.A.
125199 Gnr. Cohen, J.
90278 Dvr. Collins, H., R.H.A.
17781 Gnr. Cohen, B.
211641 Pte. Cohen, A.
115607 Gnr. Corbett, H. E., R.G.A.
358520 Gnr. Cohen, J., R.G.A.
127962 Gnr. Carton, H., R.G.A.
176938 Gnr. Claff, L., R.H.A.
75282 Cpl. de Wilde, G., 43rd Bde. Amn. Col.
87225 Gnr. Driver, J., 129th Bty.
40912 Bdr. Davis, J., C/125th Bty.
1845 Dvr. Da Costa, B., 6th London, B.A.C.
94049 Gnr. De Bock, H., 73rd Bty. 5th Bde.
44823 Gnr. Daniels, D., C/75th Bde.
L/40079 Dvr. Da Costa, H., C/180th Bde.
42362 Bdr. Davis, L., 371st Battery.
117408 Dvr. Davies, S. H, 124th Bty. 28th Bde. R.F.A.
L/1513 Gnr. Druker, A., 113th Bty. 1st Div.
861 Gnr. Daniels, S., Z/60th H.T.M.B.
927 Gnr. Diamond, L., 60th D.A.C.
128491 Gnr. Davis, J. M., D/95th Bde.
124556 Dvr. Davis, A., A/149th Bde.
931119 Dvr. Davis, F., 291st Bde.
64361 Cpl. Diamond, L., 88th Bde.
935922 Gnr. Driver, B., 280th Bde.
308717 Gnr. Dunn, S., 1/1st Welsh H.B.
171704 Pte. De Kromme, J. J., B/AA Bty.
148636 Gnr. Diamondstein, H., 36th Sge. Bty.
319062 Gnr. Drapkin, W., 219th R.G.A.
367927 Gnr. De Hass, F., 176th R.G.A.
128656 Gnr. Davidson, A., 162nd Siege Bty.
158274 Gnr. Davidson, R., 162nd Siege Bty.
198160 Gnr. De Haan, N., B/276th Bde.
30474 Gnr. Dagul, G., 42nd Bde.
97036 Bdr. Dunitz, L., 245th "S" Bty. R.G.A.
573924 Gnr. Dembinski, 140th Bde.
940959 Gnr. Da Costa, A., 24th B.A.C., R.F.A.
145477 Gnr. Da Costa, W., 307th Bde. R.F.A.
1430 Gnr. Davis, C., 125th Siege Bty.
625862 Dvr. Diamond, A. S., 120th Army Bde.
945571 Gnr. Drewstein, C/119th Bde.
46148 Gnr. Davis, N., 61st Bty.
88345 Gnr. Dehaan, L., R.G.A.
199891 Pte. Decker, L., R.F.A.
182598 Gnr. De Metz, H., R.F.A.
Gnr. Davies, H., 87th Coy.
Gnr. Davis, C. T., R.F.A.
Pte. Davis, C. J., 143rd Bty. R.F.A.
237326 Gnr. David, J. H., No. 8 Res. Bde.
1777 Pte. Devine, G., 106th Provisional Bty.
36112 Dvr. Davis, A., 180th Bde. R.F.A.
116312 Gnr. Davies, R., 105/22nd Bde.
2375 Dvr. Davis, P., 291st Bde.
204030 Gnr. Davis, A., R.F.A.
117408 Dvr. Davis, S. H., R.F.A.
43010 Gnr. Denson, J., D Bty.
182598 Gnr. De Merz, H.
168372 Gnr. Driver, M., A/174th Bde.
Pte. De Meza, C., R.A.
113560 Gnr. Dabreem, J., R.G.A.
970614 Gnr. Daniels, S., R.F.A.
40148 Gnr. Davis, J., R.G.A.
15923 Gnr. Dumosel, D. C., 10th R.G.A.
661375 A/Bdr. Donn, L., R.F.A.
2958 Dvr. Davis, C.,* 141st Hy. Bty., R.G.A.
158939 Dvr. Davis, I.,* 1/1st Leicester R.H.A.
27491 Gnr. Dansky, S.
159635 Dvr. Davies, P.

Royal Regiment of Artillery.—*Continued.*

183148 Gnr. DEFFENT, J.
321428 Bdr. DANIEL, T. L.
2144 Pte. DE GRASSE, H.
2353 Gnr. DAVIDSON, R.G.A.
181162 Gnr. DAVAROFF, I.
156266 Cpl. DONNE, C.
337063 Gnr. DRUCKER, R.F.A.
195076 Sgt. DAVIES, T., R.G.A.
Pte. DEFRIES, A., R.G.A.
Pte. DE YOUNG, M. J., R.F.A.
Pte. DORIN, S., R.G.A.
130945 Gnr. DA COSTA, 331st Sge. Bty. R.G.A.
179233 Gnr. DUNITZ, W., R.G.A.
640959 Gnr. DA COSTA,
221025 Gnr. DRUMLITZ, H.
273464 Dvr. DAVIES, J.
173659 Cadet DANIELS, M., R.G.A.
197970 Gnr. DOWSETT, G.
199842 Gnr. DAVIES, J.
195689 Gnr. DAVIS, M.
1976172 Gnr. DICK, M.
103050 Dvr. DREW, B. C., R.F.A.
199893 Dvr. DUINKER, C.
131385 Gnr. DAGUTSKI, A., R.G.A.
139215 Gnr. DAVIS, S.
61416 Gnr. DE LAREDO, M. A., R.H.A.
1874 Gnr. DAVIS, J., R.F.A.
1396 Gnr. DAVIS, J., R.F.A.
124891 Gnr. DE FRIES, D., R.F.A.
78206 Gnr. DIGHT, H., R.G.A.
345302 Dvr. DIDIASHIVILLE, M., R.F.A.
19846 Pte. DEANSFERTIE, J., R.F.A
111922 Gnr. DENNIS, B., R.F.A.
150203 Gnr. DAVIS, J., R.G.A.
86058 Dvr. ERIERA, M., 63rd Bde.
1412 Bdr. EMANUEL, M., 6th London F.A.B.
97932 Dvr. ELKIN, J. H., 48th Bde.
59893 Gnr. ENGLEMAN, M., 15th Bde.
1555 Dvr. ELLIS, A., 60th D.A.C.
182974 Bdr. EMANUEL, L., R.F.A.
87007 Dvr. EFFERSON, E., 18th D.A.C.
76926 Gnr. ENFIELD, F., 40th Bty.
84945 Gnr. ELSTEIN, M., 193rd Siege Bty.
232725 Gnr. EPSTEIN, L., A/147th Bde.
253579 Gnr. EVANS, J., 246th (W.R.) Bde.
233287 Dvr. ELLISON, J. S., "B" Bty. R.H.A.
176955 Gnr. EAGLE, H., R.H.A.
159685 Gnr. EPSTEIN, N., R.F.A.
158105 Gnr. ELEMAN, P. W., 39th D.A.C.
80046 Pte. ELLIS, F., R.F.A.
Gnr. ENGOLD, 1 Depot, R.F.A.
30605 Cpl. ESTERSON, B. R., 63rd Bty. R.F.A.
117814 Dvr. EINSTEIN, N., R.F.A.
223849 Sgt. EPSTANE, L., R.H.A., "W" Bty.
229810 Dvr. ELLISON, L., A/307th Bde. R.F.A.
76585 Pte. EMDEN, P., 119th Bty. R.G.A.
268349 Gnr. EPSTEIN, G., 11th By. R.G.A.
228940 Fitter EDELMAN, E. H., 76th Bde. A. Col.
131594 Gnr. ENDLEMAN, M., R.G.A.
72225 Bdr. ELKIN, C.
224357 Gnr. EDWARDS, E., 53rd Bty. R.F.A.
Gnr. ELSTEIN, M.
Cadet ELMAN, B. J.
197703 Gnr. EPSTEIN, J., R.F.A.
197695 Gnr. EPSTEIN, D., R.F.A.
136518 Gnr. EVANTHAL, H., R.F.A.
165613 Gnr. EKER, A., R.G.A.
253359 Gnr. EISENBLATT, J., R.F.A.
640961 Gnr. EPSTEIN, I., R.F.A.
188244 Gnr. ERSLERE, H., R.G.A.
146427 Pte. ENGLISH, L.
181323 Dvr. EDELMAN, R., R.F.A.
Gnr. EPRILE, R.F.A.
A/Sgt. EDELSBERG, E., R.F.A.
371209 Gnr. EVANS, E., R.G.A.
56523 Cpl. FREEDMAN, H. (M.M.), 9th Bty.
86614 Gnr. FISHMAN, M.,* 64th Bde.
80137 Dvr. FLYNN, M., 70th Bde.
50210 A/Bdr. FRY, H., 86th Bde.
52385 Sig. FELDMAN, L. F.,* D/92nd Bde.
55141 Gnr. FORD, A., 104th Bde.
17646 Dvr. FREEMAN, L., 110th Bde. Amn. Col.
66743 Dvr. FRASER, A., 25th Div. Amn. Col.
13323 Dvr. FREEDMAN, J., 35th Div. Amn. Col.
1997 Gnr. FREEDMAN, H., B/282nd Bde.
71210 Gnr. FREEDMAN, J., 41st Bde.
1118 Dvr. FRIEDSON, M., 40th D.A.C.
112825 Gnr. FINE, G., 51st Bty.
85138 Dvr. FOOT, H.,* C/84th Bde.
50208 Dvr. FREEMAN, S., A/110th Bde.
125041 Gnr. FOOT, A., A/48th Bde.
13559 Dvr. FROME, L., 31st D.A.C.
189884 Gnr. FRIEND, M., 251st Bde.
111818 Dvr. FLOWERS, H., 71st Bde.
930888 Gnr. FREEDMAN, H., 281st Bde.
60236 Bdr. FREEDMAN, V., B/A.A. Bty.
334660 Gnr. FINKELSTEIN, M., 358th Siege Bty.
77459 Gnr. FALK, A. G., 135th Siege Bty.
106026 Bdr. FLEMHOOD, L., 219th Siege Bty.
1274 Gnr. FINKLESTONE, 1/1Lond. H. Bty.
169735 Gnr. FOX, C., 13th Siege Bty.
125225 Gnr. FISHSTEIN, D., D/58th Bde.
151000 Gnr. FAIRLIE, C., 144th Heavy Bty.
626418 Gnr. FRANK, H. A., 309th Siege Bty.
183268 Gnr. FREEDMAN, A., 154th S. By. R.G.A.
11803 Pte. FRANKS, A. B., 11th T.M.B.
144140 Dvr. FINK, L., A/88th F.A. Bde.
194118 Gnr. FINK, M., 15th D.A.C.
54313 Bdr. FISH, 63rd Bde.
88355 Gnr. FREEDMAN, H., 1/1st Lowland H.B.
1084 Dvr. FEDER, D., 34th Bde. R.F.A.
81318 Cpl. FOX, J., 138th Hy. Bty. R.G.A.
65533 Pte. FREEMAN, M., 2nd Cav. D.A.C.
143098 Dvr. FREEMAN, G., R.F.A.
14508 Gnr. FINE, J., 53/2 T.M.B.

Royal Regiment of Artillery.—*Continued.*

116175 Gnr. FOUNTAIN, G., 28th Siege Bty.
127945 Gnr. FEATHER, S., R.G.A.
Gnr. FRITSH, L., No. 1 Depot.
Gnr. FAULKNER, J., 17th Coy.
Bdr. FOGELMAN, 79th Bty. R.F.A.
2281 Pte. FLACH, I. W., 106th Provisional By.
1662 Gnr. FREEDMAN, M., R.F.A.
149361 Gnr. FREEDMAN, H., 176th Bty. R.G.A.
42286 Pte. FREEDMAN, C., 4th R.G.A.
645 Dvr. FRIEDESON, 58th D.A.C.
2L/279 Gnr. FRANCIS, E., R.G.A.
183268 Gnr. FREEDMAN, A., R.G.A. 153rd S. By.
730702 Dvr. FEINBERG, "X" Bty. R.H.A.
62087 Gnr. FREEDMAN, D., 216 S.
631857 Dvr. FELDMAN, J.
961090 Dvr. FREEDMAN, D., R.F.A.
89092 Gnr. FRIEZE, N., R.G.A. 61st Coy.
182590 Gnr. FONSECA, A.
292997 Pte. FISH, A., R.G.A. 51st Hy.
Bdr. FROST, H., R.F.A.
22964 Bdr. FISHER, N. C., R.G.A.
Pte. FREEMAN, I., 97th Bty. R.F.A.
640910 Gnr. FOREMAN, H., 108th Bty.
235971 Pte. FIELDMAN, M., R.F.A.
46040 Sdr. FRIEDLAND, H., R.F.A.
191283 Gnr. FREEDMAN, J., C/342nd Bde. R.F.A
165220 Gnr. FREIZE, L., 354th Bde. R.F.A.
122200 Gnr. FISHER, S., 250th Bde.
194084 Dvr. FILZ, A., R.F.A.
43756 Sig. FIDLER, J. S., R.F.A.
13896 Dvr. FREDMAN, C.
175442 Gnr. FLETCHER, H., 99th Bde. R.F.A.
199849 Dvr. FINEGOLD, M., R.F.A.
163315 Dvr. FLETCHER, A. G., 106th Sge. Bty.
94940 Dvr. FRANCIS, L., 54th Bty. R.F.A.
110057 Gnr. FREEDMAN, J.
Cadet FRIEDLANDER, W., R.G.A.
20109 Dvr. FIRSTAT, A., 8th Bde.
123544 Gnr. FELTZ, M., 4th R.F.A.
71815 Gnr. FRANK, N., 169th Hy. Bty. R.G.A.
198012 Gnr. FREDMAN, S.
3485 Dvr. FREEDMAN, L.
6049 Pte. FALK, M.
1615 Pte. FRANKS, R., R.F.A.
165267 Dvr. FREEDMAN, A., R.F.A.
195699 Gnr. FRAM, R., R.F.A.
646336 C.Q.M.S. FRIEND, S., 64th D.A.C.
83664 Bdr. FINE, M., R.G.A.
129990 Gnr. FROMBERG, A., R.G.A.
36043 Bdr. FINESEN, C., R.F.A.
117810 Pte. FITLEMAN, P., R.F.A.
138202 Dvr. FLOWERS, S., R.F.A.
40990 Dvr. FRANKS, J., R.F.A.
40275 A/Cpl. FRANKS, P., R.F.A.
2220 Dvr. FRIEDER, R.F.A.
198760 Gnr. FERGUSSON, S., R.F.A.
241538 Gnr. FINESTEIN, S., R.F.A.
125200 A/Bdr. FARR, W.
640986 Gnr. FRIAM, R., R.F.A.
337278 Gnr. FRANKS, W., R.F.A.
68743 Bdr. FROOMBERG, J.
197938 Dvr. FREEDMAN, S., R.F.A.
300894 Pte. FELDMAN, S., R.G.A.
111172 Gnr. FREEDMAN, M.
92705 Gnr. FIENSTEIN, M.
235417 Pte. FRANKS, H.
147265 Gnr. FLIGG, D., R.F.A.
180210 Gnr. FINE, I., R.G.A.
Gnr. FIFER, J., R.F.A.
Gnr. FRANKS, S., R.G.A.
Bdr. FALK, W. (M.M.), R.F.A.
108757 Gnr. GOLDMAN, J., 143rd Siege Bty.
Dvr. GLUCKSTEIN, 23rd Sge. Bty. R.G.A.
132286 Gnr. GREENSWEIG, P., 217th Siege Bty.
84751 Gnr. GOLDBERG, L., 231st Siege Bty.
170369 Gnr. GOLDBERG, H., 236th Siege Bty.
101349 Gnr. GLASSER, M., 126th B.A.C., A.F.A.
176939 Dvr. GOLDSTEIN, W., "O" Bty., R.H.A.
186319 Gnr. GREEN, B., 290th Sge. Bty. R.G.A.
258076 Gnr. GREENBERG, J., 118th S. By., R.G.A.
115323 Gnr. GOSHKORVZ, M., 111th Siege Bty.
194907 Gnr. GOLDSTEIN, N., 87th Sub. Sect.
182693 Dvr. GREEN, J., 40th Bty.
25092 Gnr. GOLDBERG, J.,* 4th D.A.C.
24773 Gnr. GINSBURG, S., D/124th Bde.
195912 Dvr. GOLDSTEIN, L., A/87th F.A. Bde.
154191 Gnr. GOLDBLATT, M., D/92nd Bde.
701391 Gnr. GOLD, S. G., 50th Bde.
228917 Gnr. GRANECK, J., 38th D.A.C.
11959 Dvr. GREENBERG, H., 25th D.A.C.
961091 Dvr. GREEN, G., 161st Bde.
143804 Gnr. GOODMAN, G., 12th Bde.
169525 Gnr. GLEED, W., 18th D.A.C.
68690 Gnr. GILBERT, H.,* 20/9th Bde.
168460 Gnr. GOLDBERG, S., 142nd Bty. R.G.A.
89392 Gnr. GOODMAN, B., C/256th Bde.
863 Gnr. GOLDBERG, A., W/60/Hy. T.M.B.
890 Dvr. GOLDBERG, C., 60th D.A.C.
864 Dvr. GOLDBERG, S., 60th D.A.C.
866 Dvr. GOLDSTEIN, D., 60th D.A.C.
865 Dvr. GOLDSTEIN, M., 60th D.A.C.
862 Dvr. GANTZ, J., 60th D.A.C.
96345 Bdr. GODDARD, S., 94th Bde.
121566 Bdr. GOODMAN, L. L., 11th D.A.C.
4298 Dvr. GREEN, M., D/310th Bde.
137803 Gnr. GREENFIELD, A., 23rd D.A.C.
16303 Gnr. GOLDMAN, M., 24th T.M.B.
76009 Gnr. GREENBERG, H., 66th Siege Battery.
44822 Gnr. GOLD, L., D/48th Bde.
1995 Gnr. GOLD, G. J., 93/280th Bde.
25092 Dvr. GOLDBERG, J.,* att. No. 7 G.H.Q. Ammunition Park R.F.A.
111926 Gnr. GOLDSTEIN, H., att. No. 8 G.H.Q. Ammunition Park.
925492 Gnr. GREENBERG, I., 290th Bde. R.F.A.

Royal Regiment of Artillery.—*Continued.*

901161 Gnr. GARCIA, S., 293rd Bde.
696417 Gnr. GOLDBERG, W., 57th D.A.C.
696116 Gnr. GOLDBERG, M., 57th D.A.C.
178327 Dvr. GOODMAN, J., 66th D.A.C.
155877 Gnr. GOODWIN, P., 66th D.A.C.
925851 Gnr. GOLD, J., 50th D.A.C.
208683 Dvr. GOLDSTEIN, M., 48th D.A.C.
188563 Gnr. GREEN, A., 33rd D.A.C.
1109 Gnr. GOSSCHALK, M., 125th Siege Bty.
Gnr. GOODMAN, J., 86th Bty.
166489 Gnr. GALLEWSKI, J., 46th D.A.C.
Pte. GROSS, H., 45th Coy.
Gnr. GREEN, I. (M.M.), R.F.A.
Tpr. GLAZEBROOK, A. W. E., 117th Bty.
50533 Pte. GOLDMAN, J., 22nd Bty. R.F.A.
181868 Gnr. GOLDSMAN, A. D., No. 8 Res. Bde.
36219 Gnr. GREENHALG, J., 180th Bde. R.F.A.
36333 Dvr. GORDON, A., 180th Bde. R.F.A.
Dvr. GREEN, R., 85th Bde. R.F.A.
36036 Pte. GOLDBERG, H., P.B. Bty.
60962 Gnr. GARLICK, I., R.G.A.
22414 Gnr. GREENBERG, R.H.A.
207666 Gnr. GOLDBERG, A., R.G.A.
970616 Dvr. GOLDBERG, A., R.F.A.
951410 Gnr. GOLDSTEIN, D., R.F.A.
42431 Dvr. GARDIE, L., R.F.A.
147160 Gnr. GOLDSTEIN, B., R.F.A.
318474 Dvr. GEVER, G., R.F.A.
235690 L/Bdr. GARSTIN, I., R.F.A.
129991 Gnr. GONSKY, L.
177563 Dvr. GELARDE, J., 5th Bty. R.F.A.
227910 Gnr. GREENBERG, H., R.G.A.
65921 Dvr. GREEN, G. A., 14th Bde. R.F.A.
54501 Sgt. GREENBERG, D., 93rd Bty. R.F.A.
45318 Dvr. GILLETT, M., 5th Bty. R.F.A.
Dvr. Goodman, A., 62nd Bde. R.F.A.
2806 Dvr. GARRETT, D., 50th By. E. Sub. Sect.
69521 A/Bdr. GREEN, J., 2nd Bde.
148 Sgt. GOODMAN, D.,* (D.C.M.), 111th Bty.
82530 Gnr. GOODMAN, J.,* 33rd Bty.
88853 Dvr. GOODMAN, A., 62nd Bde.
60332 Dvr. GOLDMAN, R., R.F.A.
68260 Dvr. GLASS, J., 17th Div. Amn. Col.
Sgt. GOLDSTEIN, A/Bty. 83rd Bde.
17277 Sgt. GARCIA, J., 58/1 T.M. By. 58th Bde.
82118 Bdr. GLICKMAN, S., "C" Bty. 129th Bde.
5 Bdr. GOLDBERG, R., 49th Div. Amn. Col.
52848 Dvr. GRAD, J., H.Q. 106th Bde.
31426 Dvr. GOLDBERG, J., 177th Bde. Amn. Col.
L/36082 Gnr. GORON, L., B/180th Bde.
82179 Dvr. GOULD, H., 37th D.A.C.
4038 Gnr. GREEN, I.,* D/120th Bde.
Dvr. GOODMAN, I., C/256th Bde.
71777 Gnr. GOODMAN, B., 47th Bde.
60232 Dvr. GOLDING, R., 48th Bde.
30606 Gnr. GREEN, C., 36th Div. Amn. Col.
35492 Dvr. GINSBERG, 36th Div. Amn. Col.
44750 Dvr. GOLDACRE, 189th Bde.
86250 Dvr. GARRETT, D., 34th Bde.
111810 Gnr. GOLDMAN, M., 29th Bde.
44289 Dvr. GREENSTEIN, G., 40th D.A.C.
863 Gnr. GOLDBERG, A., W/60th H.T.M.B.
222841 Dvr. GAROFF, L., R.F.A.
60703 Bdr. GLICKMAN, J. S., R.F.A.
242469 Gnr. GORDON, P. S., R.F.A.
776962 Bdr. GREEN, M. (M.M.), R.F.A.
115322 Gnr. GORDON, P., B/84th Bde.
83179 Dvr. GOULD, H.
135670 Gnr. GREEN, I., R.G.A.
111146 Dvr. GOODMAN, M., 547th How. Bty.
140729 Gnr. GOLD, J., No. 2 Sect. Welsh R.G.A.
741574 Dvr. GOLDBLATT, L., "B" By. 342nd Bde.
745731 Gnr. GRINSBERG, S., 343rd Bde. R.F.A.
48574 Gnr. GOLDSTEIN, E.,* 73rd Bty., R.F.A.
701397 Dvr. GOLD, A. L., R.F.A.
262547 Gnr. GREENBURGH, H., R.F.A.
164434 Gnr. GOLDSTONE, J., R.G.A.
920218 Gnr. GALVIDENSKY, J., 53rd Bty. R.F.A.
29934 Dvr. GARDNER, J., 440th Bty. R.F.A.
249231 Gnr. GOODMAN, G., R.F.A.
273578 Dvr. GRANT,
3487 Gnr. GREEN, G.
195547 Gnr. GOLDBERG, M.
199830 Gnr. GROSSMAN, L.
269090 Gnr. GRANAR , L.
199851 Gnr. GISH, A.
174918 Gnr. GOLDSTEIN, A., R.F.A.
189652 Gnr. GOODMAN, G., R.F.A.
234550 Gnr. GOLDSTEIN, B., R.F.A.
656956 Cpl. GODWIN, W. D., R.F.A.
224515 Gnr. GOTTLIB, M., R.F.A.
194720 Dvr. GOLDMAN, S. O.
110973 Gnr. GILLISPIE, J., A.A.R.H.A.
163831 Gnr. GERSHON, J., R.F.A.
32543 Dvr. GORDON, C., R.F.A.
1667 Gnr. GILBERT, M., R.G.A.
860096 Dvr. GOLDFAR, C., R.F.A.
195857 Dvr. GOLDSTEIN, D.
44803 Dvr. GILBERT,
651782 Dvr. GOLDBERG, J.
207200 Dvr. GANTEN, J., R.F.A.
174669 Bdr. GOULD, J., R.F.A.
127680 Pte. GOLDMAN, M., R.G.A.
174669 Pte. GOULD, J., R.G.A.
243665 Pte. GREENSTONE, M. J., R.F.A.
25373 Gnr. GOLDRICH, L., R.G.A.
168709 Gnr. GREEN, J. F., R.F.A.
152120 Gnr. GOLDMAN, M., R.G.A.
1328 Bdr. GOLINSKY, B., 39th Bde.
199215 Dvr. HARRIS, A., 4th D.A.C.
111820 Dvr. HARRIS, J., No. 2 Sect. 34th D.A.C.
23443 Dvr. HAMBURGER, M., B. 149th Bde.
751 Dvr. HENOCHSBERG, D., 73rd Sge. Bty.
127 Gnr. HILL, S., 72nd Siege Bty.

Royal Regiment of Artillery.—*Continued.*

158295 Dvr. HART, M., 66th D.A.C.
45286 Gnr. HOLMAN, W., 124th Hy. Bty.
109610 A/Bdr. HART, E. A., 144th Hy. Bty., R.G.A.
338580 Cpl. HYAMS, D., 286th Siege Bty.
Gnr. HENSHER, W., R.F.A.
7281 Bdr. HARRIS, H., 69th Bty., R.F.A.
78800 Gnr. HEILBRON, V.* (M.M.), R.H.A.
47890 Gnr. HERMAN, G. J.
208735 Dvr. HARRISON, A., 63rd Res. Bty.
38574 Dvr. HART, N., 83rd Res. Bty.
172364 Gnr. HYAMS, S., 8th Res. Bde.
209550 Pte. HERMAN, D.,
12556 Gnr. HOFFMAN, J., 241st Bde. R.F.A.
53479 Gnr. HARTSTEIN, R.F.A.
53036 Gnr. HEILBRON, H., R.G.A.
25301 Gnr. HARRING, M., R.F.A.
2716 Gnr. HART, P., 293rd Bde.
2261 Dvr. HART, J., 58th D.A.C.
116057 Gnr. HATTER, D., R.G.A., 47th Coy.
177607 Dvr. HELLER, G., R.F.A.
67178 Gnr. HUST, R.G.A., 49th Coy.
961107 Gnr. HERMAN, H., R.F.A.
211642 Dvr. HYMANS, R.F.A.
90415 Bdr. HARRIS, L., 51st Bde.
98879 Dvr. HERDMAN, J., 70th Bde.
35284 Gnr. HARRIS, J., 148th Bty. 20th Bde.
81273 Dvr. HARRIS, I., B/124th Bde.
1337 Dvr. HARRIS, J. W., 2nd Non. Bde.
30848 Dvr. HART, J., D/75 Bde.
64575 Dvr. HARRIS, J., 111th Bde.
52782 Dvr. HOSMER, A., B.A.C. 107th Sde.
53479 Gnr. HARTSILVER, C. D. (M.M.), 5th Bde. 81st Bty.
40501 Bdr. HARTOG, J., 177th Bde.
Gnr. HELMAN, A., 1st Welch Bde.
2262 Gnr. HARRIS, M., 2nd Welch Bde.
111819 Bdr. HARRIS, G., 168th Bde. Anm. Col.
954 Dvr. HAAGMAN, A., C/280th Bde.
40532 Dvr. HOGANI, A. M., C/183rd Bde.
40815 Dvr. HART, N., 189th Bde.
111812 Gnr. HYMAN, A., 29th Bde.
L/29850 Dvr. HAAGMAN, L., 178th Bde.
42379 Bdr. HARRIS, J., A/188th Bde.
4832 Bdr. HAMP, F. V., A/188th Bde.
966117 Sgt. HYAMS, B., Hdq. 303rd Bde. R.F.A.
901 Dvr. HARRIS, L. B., 60th D.A.C.
10536 Dvr. HART, A., 6/40th Bde.
22300 Dvr. HART, G., How. Bde.
Dvr. HARRIS, D., 62nd D.A.C.
48282 Dvr. HELLIER, J., H.Q. 85th Bde.
64577 Dvr. HARRIS, H., 12th D.A.C.
55385 Bdr. HART, S.,* A/102nd Bde.
43752 Dvr. HARRIS, J., A/110th Bde.
2023 Gnr. HARRIS, E., 161st Sge. Bty. R.G.A.
95383 Dvr. HYAMSON, T., Lahore D.A.C.
1071 Dvr. HART, J., C/282nd Bde.
901158 Gnr. HART, P., 290th Bde. R.F.A.
209743 Gnr. HAYMAN, H.,* 38th D.A.C.
2701 Gnr. HOVSHA, H. R.,* C/232nd Bde.
944630 Dvr. HARRIS, H., D/210th Bde.
4750 Gnr. HENDRY, B., L/54th T.M.B.
925364 Dvr. HAAGMAN, A. E., 280th Bde.
945894 Gnr. HART, S., B/51st Bde.
13171 Gnr. HARRIS, H., 99th Siege Bty.
153466 Bdr. HARRIS, G., 413rd Sge. Bty. R.G.A.
176201 Gnr. HORWITZ, M. J., 276th Siege Bty.
168362 Gnr. HART, D., 6th Bty., R.F.A.
190146 Gnr. HARRIS, E., A/330th Bde.
625942 Gnr. HARRIS, H. M., 309th Sge. Bty.
157157 Gnr. HEISER, J., 259th Siege Bty.
796855 Dvr. HANIS, B., 311th Bde.
24227 Gnr. HAYMAN, D., B.A.C.
169914 Gnr. HARRIS, H., 236th S.B. R.G.A.
470642 Gnr. HARRIS, L. A., R.G.A.
220146 Sig. HARRIS, J. L., R.G.A. 523rd Sge. By.
210460 Gnr. HUNT, I. A., R.F.A.
228298 Dvr. HARRIS, A. A., R.F.A.
145776 Gnr. HORWITZ, M., R.F.A., 96th Bde.
12284 Gnr. HUNDLER, H., 2nd D.A.C.
156411 Gnr. HERMANN, H. B., R.G.A.
23336 Gnr. HYAMS, P.
42379 Cpl. HARRIS, I., R.H.A.
200248 Gnr. HARRISON, N.
240700 Gnr. HYMES, J., R.F.A.
35248 Gnr. HARRIS, J., 148th Bty. R.F.A.
252255 Gnr. HARRIS, A., 22nd Bty. R.F.A.
12282 Gnr. HANDBEAR, H.
Dvr. HERTZBERG, M., R.F.A.
2261 Dvr. HART, S., 58th Bde.
55594 Gnr. HARRIS, A.,* 21st Biege By. R.G.A.
11927 Gnr. HARRIS, M.,* 311th Bde., R.F.A.
75249 Gnr. Hillier, C. J.,* 2nd T.M.B.
194122 Gnr. HOBDAY, A., R.F.A.
22300 Gnr. HART, R., 67th Bty. R.F.A.
59142 Dvr. HYAM, T., R.F.A.
Gnr. HUNTLEY, M. S., R.F.A.
198047 Dvr. HYMAN, R.F.A.
184233 Gnr. HARRIS, L., R.F.A.
9765 Sgt. HYAMS, H., 4th Sge. Bde. R.G.A.
525660 Gnr. HARRIS, E. J.
920342 L/Bdr. HARRIS, E. E., 53rd Bty. R.F.A.
159659 Dvr. HARRIS, E., R.F.A.
132817 Gnr. HARRIS, E., R.G.A.
3299 Gnr. HARRIS, J.
93288 Gnr. HARBURY, F.
960962 Gnr. HARRIS, J.
153981 Dvr. HARRIS, H. B., R.F.A.
11929 Gnr. HARRIS, M.,* R.F.A.
124420 Gnr. HARRIS, H., R.F.A.
235016 Dvr. HAUTMAN, E., R.F.A.
178498 Gnr. HYMAN, L., R.G.A.
83543 Gnr. HARCOURT, P. B., R.G.A.
1887 Dvr. HORROWITZ, A., 2/1st Bty.
651439 Bdr. HUTLEY, M., R.F.A.

Royal Regiment of Artillery.—*Continued.*

217601 Gnr. HALPERN, J. N., R.F.A.
882 Gnr. HANDELAAR, H., R.F.A.
181402 Dvr. HARRIS, L., R.G.A.
881893 Gnr. HARRIS, H., R.F.A.
166820 Gnr. HERRING, G., R.F.A.
144714 Gnr. HYAMS, J.
134664 Gnr. HERTZOG, L.
273279 Gnr. HAUFMAN, M., R.F.A.
236839 Gnr. HERZKOVITZ, R.F.A.
131180 Bdr. HYDE, J., R.G.A.
51930 Gnr. HALL, A. I., R.G.A.
154108 Gnr. HEGDES, B.
37791 Gnr. HYMAN, J., 5th Bty.
143811 Gnr. HART, J.
Bombr. HYAMSON, J. (M.M.), R.F.A.
88534 Gnr. HITMAN, H.
40569 Dvr. HERMAN, J., R.F.A.
40609 Dvr. HERMAN, P., R.F.A.
123543 Dvr. HORWICH, J., R.F.A.
99576 Gnr. HARRIS, J., R.F.A.
99954 Gnr. HARRIS, A., R.G.A.
147007 Gnr. HYAMS, D.
225149 Gnr. HURST, B. L.
147778 Gnr. HARTZ, W.
182256 Gnr. HYAMS, D. W., R.F.A.
160901 Bdr. HERBERT, S., R.F.A.
202491 Bdr. HERMAN, G., R.F.A.
182177 Dvr. HERMAN, A., R.F.A.
159554 Dvr. HARRIS, W., R.G.A.
234084 Dvr. HARRIS, A., R.F.A.
2261 Dvr. HART, S.
232785 Dvr. HOFMAN, L., 45th Bty.
1399 Gnr. HARRIS, R.
35172 Gnr. IZEN, A., 1/4th N.M. Bde.
867 Gnr. ISRAEL, G., 54th Siege Bty.
353857 Dvr. ISAACS, D., 154th H.B.
169619 Gnr. ISAACS, J., 526th Sge. Bty. R.G.A.
210293 Dvr. ISAACS, N., D/84th Bty.
252985 Dvr. ISRAEL, B., S.A.A. 14th D.A.C.
920076 Gnr. ISSER, D.,* 307th Bde.
19161 Gnr. ISAACSON, A., 73rd L.T.M.B.
189399 Gnr. ISSAMAN, W., B/88th Bde. F.A.
920075 Sig. ISAACS, J.,* A/92nd Bde.
199233 Gnr. INSTALL, W.
2915 Gnr. ISENBERG, S., R.G.A.
3584 Gnr. ISAACS, S., 106th Prov. Bn.
85511 Dvr. ISAACS, J., D.A.C.
136962 Dvr. ISAACS, R.F.A., 102nd Bty.
182677 Gnr. ISAACS, C., R.F.A.
206991 Gnr. ISAACS, M., R.F.A.
156183 Dvr. ISAACS, 29th Bty. R.F.A.
148026 Dvr. ISRAEL, J.
218167 Gnr. ISAACS, C.
76093 Gnr. ISAACS, M., R.G.A.
43085 Gnr. ISAACS, H., R.F.A.
188574 Gnr. INGER, W., R.F.A.
155117 Gnr. ISAACS, I., R.F.A.
253563 Gnr. ISAACS, A.
236839 Gnr. ITZCOVITZ, S., R.F.A.
192524 Dvr. ISAACS, L. L., R.F.A.
297988 Gnr. ISAACS, E., R.F.A.
168469 Gnr. ISAACS, A. H., R.F.A.
253259 Gnr. ISENBLITT, J., R.F.A.
49725 Dvr. JONES, B., "A" Bty. R.H.A.
86887 Dvr. JOSEPH, J., 63rd Bde.
38686 Bdr. JOSEPH, J., C/85th Bde.
50961 Gnr. JOSEPH, A., 99th Bde.
430 Gnr. JACOBS, L. G., 5th London F.A.B.
39537 Dvr. JOSEPH, A., D/110th Bde.
49153 Sig. JACOBS, D., D/79th Bde.
Cpl. JACOBS, H. H., 4th Welsh Bde.
11689 Dvr. JOEL, A., 156th Bde.
25034 Dvr. JACOBS, H., 172nd Bde.
1392 Bdr. JACOB, L., C/282nd Bde.
2169 Gnr. JACOBS, A., 29th Div. Amn. Col.
1874 Dvr. JACOBS, S., A/46th Bde.
52820 Gnr. JACOB, H. V., 15th Bde. R.H.A.
40580 Gnr. JACOBS, L. C., 187th Bde.
94340 Dvr. JACOBS, S., 5th D.A.C.
81508 Dvr. JACOBS, N., 4th D.A.C.
2792 Gnr. JOSEPH, H. D., W/60th H.T.M.B.
868 Dvr. JEFFREYS, H., 60th D.A.C.
132467 Gnr. JACOBSEN, W., A/103rd Bde.
51925 Dvr. JOSEPHS, A., A/110th Bde.
87890 Dvr. JASPER, H., Lahore D.A.C.
950364 Gnr. JACOBS, O. G., 235th Bde.
696871 Gnr. JACOBS, H., 62nd D.A.C.
113537 A/C.S.M. JACOBS, H. W., L. Siege Pk.
91904 Gnr. JACOB, H., C/190th Bde.
187301 Gnr JACOBS, H., A/178th Bde. R.F.A.
119118 Gnr. JACOBS, H., 38th Hy. Bty.
46956 Gnr. JACOBS, A., 388th Sge. Bty. R.G.A.
71622 Gnr. JACOBS, C., 150th H.B. R.G.A.
143107 Gnr. JACOBSON, H., 194th S. B.
172095 Gnr. JANNER, B., 355th S. B.
136732 Dvr. JACOBS, M., 139th Hy. Bty.
156396 Gnr. JOSEPH, D., 111th Siege Bty.
86370 Gnr. JOSEPH, J., 139th Sub. Sect.
211875 Gnr. JACOBS, H., V/XII T.M.B.
730900 Dvr. JULIUS, D., 32nd Bde. R.F.A.
138324 Gnr. JACOBWITZ, L., 6th D.A.C.
796871 Gnr. JACOBS, H., R.G.A.
139341 A/Sgt. JOSEPHS, J. R., 64th H.A. Group.
1510 Dvr. JACOBS, I., 25th D.A.C.
75223 Gnr. JACOBS, S., 69th Sge. Bty. R.G.A.
77677 Gnr. JACOBS, D., 160th Sge. Bty. R.G.A.
83150 Dvr JACOBS, W. C., 1/2nd Lancs. H. By.
26879 Gnr. JACKSON, B., 32nd Siege Bty.
191981 Gnr. JACOBS, M., R.G.A.
624995 Dvr. JACOBS, J.,* R.F.A.
776703 Gnr. JEDELMAN, B.,
77854 Gnr. JACOB, K., R.G.A.
235796 Gnr. JACOBS, D., "A" Bty. R.H.A.
Gnr. JOHNSTON, R., R.G.A.
Gnr. JOSEPH, S., R.G.A.

Royal Regiment of Artillery.—*Continued.*

196801 A/Bde. JACKSON, M., 346th Bde. R.F.A.
39218 Gnr. JACKSON, L., 180th Bde. R.F.A.
161082 Dvr. JACOBSON, S., 7th D.A.C.
225051 Gnr. JACOBOWITZ, A. E., 103rd Bde.
79829 Gnr. JACOBSON, A., 199th Hy. Bty.
127964 Gnr. JACOBS, E., R.G.A.
22465 Gnr. JACOBS, H., R.F.A.
91904 Gnr. JACOB, A., R.F.A.
134753 Bdr. JOEL, W., 355th Bty. R.F.A.
143107 Gnr. JACOBSON, H., 194th R.G.A.
9965 Dvr. JOSEPH, P., R.H.A.
8595 Gnr. JACOBS, S., R.F.A.
740532 Gnr. JACOBS, H., R.F.A.
956333 Gnr. JOSEPH, H. D., R.F.A.
Gnr. JACOBS, L., R.F.A.
Gnr. JOSEPH, L., 63rd Bde. R.F.A.
236362 Gnr. JAFFA, S., 4th Depot R.F.A.
256723 Dvr. JACOBS, B., 4th Res. Bde. R.F.A.
172196 Gnr. JACOBS, M., 2/1st Highland, R.G.A.
881498 Gnr. JACOBS, R., 354th Bde. R.F.A.
730990 Dvr. JULIUS, D., 355th Bde. R.F.A.
3145 Bdr. JACOBS, F.,* R.F.A.
111825 Gnr. JACOBS, D., 4th Div. Amm. Col.
45907 Gnr. JACOBS, M. S.
65738 Gnr. JACOBS, S., R.F.A.
203955 Gnr. JAMES, B., R.G.A.
Gnr. JACOBS, B. (M.M.), R.F.A.
189384 Gnr. JACOBS, M., 54th Bty. R.F.A.
8881 Bdr. JACQUES, H.
26760 Gnr. JACOBS, G. N., 9th Bde.
125067 Gnr. JUDELSON, T., 4th R.F.A.
179579 Dvr. JOSEPH, E., 169th D.A.C.
133016 Gnr. JOSEPH, I.
16215 Gnr. JACOBS, L., R.F.A.
108501 Gnr. JACOBS, H., R.G.A.
52677 R.S.M. JENKINS, M., 13th Bty. R.F.A.
77854 Gnr. JACOBS, K., R.G.A.
159841 Gnr. JACKSON, C. F., R.G.A.
207683 Gnr. JACOBS, H., R.G.A.
115322 Gnr. JORDON, P.
63385 Gnr. JACKS, C., R.G.A.
67293 Gnr. JACOBS, E. L., R.G.A.
83150 Dvr. JACOBS, W. C., R.G.A.
253723 Dvr. JACOBS, B., R.F.A.
220986 Dvr. JOSEPH, S., R.F.A.
98579 Gnr. JOSEPH, J. J.
247272 Gnr. JACOB, A., R.F.A.
119118 Gnr. JACOBS, R.G.A.
235131 Gnr. JACOBS, S., R.F.A.
235395 Bdr. JAFFE, L., R.F.A.
203955 Bdr. JAMES, B., R.G.A.
Dvr. JACOBS, S. M. (M.S.M.), R.F.A.
32706 Dvr. KING, H., 134th Bty.
74916 Dvr. KEPPELL, G., R.G.A.
39612 Gnr. KEMPNER, D., A/106th Bde.
86250 Bdr. KARET, J., 50th Bty.
39758 Gnr. KAYS, J., D/182nd D.A.C.
167145 Gnr. KAPLAN, D., D/182nd D.A.C.
21293 Gnr. KOSKY, J., 172nd Bde.
1281 Dvr. KEESING, H., 41st D.A.C.
146 Gnr. KENERICK, A., B/301st Bde.
Dvr. KRAMER, L. E., H.Q. 112th Bde.
450823 Rfm. KRENGEL, Light T.M.B.
87511 Dvr. KITCHENOFF, P., 21st Bde.
901313 Dvr. KAPINSKY, A., 33rd D.A.C.
114524 Gnr. KEYS, J., 180th Siege Bty.
71548 Gnr. KAUFMAN, H., 35th Hy. Bty.
211564 Dvr. KEMLETT, M., B/58th Bde.
85034 Cpl. KAUFMAN, L., 111th Siege Bty.
177902 Gnr. KAHN, L., 87th Sub. Sect.
134859 Gnr. KOSKY, B., 279th Ciege By. R.G.A.
208734 Gnr. KAUFMAN, A., 311th Bde.
12407 Dvr. KLEINBURG, S., C/56th Bde.
212115 Dvr. KOKIA, E., Bde. Amn. Col., R.F.A.
221120 Gnr. KAYE, S.,* (M.M.), 24th Bde.
41337 Gnr. KAUFMAN, A., 184th Siege Bty.
696 Gnr. KINGHAM, W., 174th Siege Bty.
40928 Dvr. KENDRICK, J., R.H.A.
233877 Dvr. KROHN, P., R.G.A.
3492 Gnr. KLOEGMAN, J., A/252 Bde.
29669 Gnr. KONCOPSKI, L., R.F.A.
200124 Gnr. KING, M., R.F.A.
575225 Dvr. KARS, J., R.H.A.
197650 Dvr. KING, M., R.H.A.
26736 Dvr. KASS, J.,
146880 Gnr. KING, J.J., R.F.A.
731558 Gnr. KERSH, J., 73rd D.A.C.
154122 Sig. KOSKY, J.,* B/59th Bde., R.F.A.
65103 Bdr. KRAMER, F.,* R.F.A.
213377 Bdr. KENDRICK, R., R.F.A.
300920 Gnr. KRAKANER, H., R.G.A.
178532 Dvr. KEMPNER, H., 17th D.A.C.
83623 Gnr. KLINEBERG, H., R.G.A.
293303 Sgt. KLEMENTASKI, B. L., 185th Hw. By.
970624 Dvr. KERSTEIN, M., 12th R.F.A.
24926 Dvr. KALINSKY, A., 8th Bde.
Cpl. KRAFT, J. H. (M.M.), R.F.A.
252203 Gnr. KREVER, M.
171021 Dvr. KRAMER, H., R.F.A.
198130 Gnr. KOLOSKY, H., 71st D.A.C.
211467 Dvr. KORBINSKY, S., R.F.A.
139018 Gnr. KAUFMAN, M. C.
30951 Dvr. KAUFMAN, R., 36th Bde.
308893 Cpl. KELLER, H., R.G.A.
100046 Gnr. KING, C., R.F.A.
202041 Gnr. KAISERMAN, J., R.G.A.
395410 Dvr. KARASERK, W., 4th R.G.A.
37020 Dvr. KING, J., R.F.A.
181156 Dvr. KISNER, S., R.F.A.
182756 Bdr. KATZ, J., R.F.A.
211929 Gnr. KEMPNER, R.F.A.
216894 Gnr. KLOOT, A.
970620 Dvr. KLANE, J., R.F.A.
63499 Dvr. LEVY, W., 30th D.A.C.
2473 Gnr. LITTMAN, G., A/142/1 L.T.M.B.

Royal Regiment of Artillery.—*Continued.*

2118 Dvr. LEVY, H. A., 7th London Bde.
2368 Gnr. LEWIS, S. C., 1/3rd London R.F.A.
59614 Gnr. LEAKE, D., 22nd Bde.
44987 Gnr. LEFTWICH, H., 31st Bty.
460595 Gnr. LEVY, J., 31st Bty.
36502 Dvr. LEWIS, B., A/183rd Bde.
30221 Dvr. LEVENSTEIN, 189th Bde.
297 Gnr. LEVENE, R., 75th Siege Bty.
790 Gnr. LORRIMER, J. F. S., 75th Sge. Bty.
50940 Gnr. LYONS, G., 36th Bde.
13503 Dvr. LYONS, J., 36th Bde.
L/30061 Dvr. LYONS, S., 178th Bde.
35777 Dvr. LEVY, S., C/188th Bde.
111932 Gnr. LEVINE, S., 113th Bty. 39th Bde.
877 Dvr. LEFTWICH, A., C/301st Bde.
2769 Gnr. LEE, J., A/302nd Bde.
2863 Gnr. LAVENDER, L. L., B/302nd Bde.
2318 Sdr. LEVI, J., B/305th Bde.
145976 Bdr. LAZARUS, E., 94th Bde.
39803 Dvr. LAIKER, J., C/53rd Bde.
89050 Dvr. LEVY, N., B/84th Bde.
40282 Gnr. LEWIS, F., B/85th Bde.
93213 Dvr. LIEBERMAN, E., 84th D.A.C.
5535 Bdr. LEVITT, C., 155th Bde.
43753 Dvr. LEWIS, J., 25th D.A.C.
60671 Gnr. LEE, S., 66th Sge. Bty.
1052 Gnr. LEVY, D., 163rd Sge. Bty. R.G.A.
78784 Gnr. LONDON, L., 158th Sge. Bty.
151 Gnr. LAVENSKY, S. N., R.G.A.
120178 Gnr. LAURENCE, B. W., Siege Park.
201914 Dvr. LEVISON, R.
Dvr. LEVITT, J., R.G.A.
Gnr. LEWIS, C., R.G.A.
Dvr. LIPMAN, W., 17th Bde. R.F.A.
881682 Dvr. LEVENSTEIN, D., 346th Bde. R.F.A.
217737 Bdr. LEVINE, C., Sig. Training Centre.
125074 Sig. LASSMAN, A., Sig. Training Centre.
206961 Dvr. LEVY, G. G.
36565 Gnr. LEVY, L., P.B. Battery.
3144 Gnr. LIPNOFSKY, 72nd Div. Artillery.
2847 Gnr. LEAPMAN, A. C., 291st Bde.
111070 Gnr. LIEGLER, A., 180th Heavy Bty.
89915 Gnr. LEVY, M., R.G.A. "A" Company.
12541 A/Sgt. LESLIE, R., R.G.A., 43rd Coy.
265522 Gnr. LEVENE, R.F.A.
178251 Gnr. LIFTSHITZ, L., R.F.A.
95603 Gnr. LEVY, C., R.F.A.
139953 Sig. LAZARICK, R.H.A.
268971 Gnr. LASKI, N., R.G.A.
706673 Dvr. LEE, W., 148th Bde. R.F.A.
86600 Sgt. LEVIN, B., R.G.A.
109528 Gnr. LEIMER, N., R.G.A.
143777 Gnr. LYONS, B., R.G.A.
31245 Gnr. LEFCOVITCH, H., R.F.A.
136704 Gnr. LANDA, A., R.G.A.
209106 Dvr. LEVI, J., R.G.A.
134071 Dvr. LEVI, S., R.G.A.
140187 Gnr. LEVY, S., R.G.A.
178236 Dvr. LEVY, S., 17th D.A.C.
124910 Dvr. LEWIS, N., 78th Bde.
172839 Gnr. LESTER, S., 164th Siege Bty.
631245 Dvr. LEFCOVITCH, 242nd Army Bde.
111959 Gnr. LIEBMAN, J., 213th Siege Bty.
146627 Dvr. LEVY, C., 47th D.A.C.
383834 Dvr. LEVINE, E., No. 6 A.A. Coy.
146627 Dvr. LEVY, C., 236th Bde.
140616 Dvr. LEVY, N., 27th Bde.
154081 Dvr. LEVIN, A., D.A.C.
931483 Gnr. LEAPMAN, A., C/170th Bde.
177772 Gnr. LEVENE, A., C/170th Bde.
911515 Dvr. LEWINSTEIN, J., A/38 B.A.C., R.F.A.
153051 L/Bdr. LEVY, J., 9th D.A.C.
624572 Dvr. LEVY, J., 120th Army Bde.
313387 Gnr. LEAVY, H., 1/1st Highland Hy. By.
134974 Gnr. LEVENE, S., H.T.M.B.
189627 Dvr. LUBRICK, H., 9th Div. A.C.
93537 Dvr. LAZARUS, J., 13th Bde., R.G.A.
651961 Dvr. LIPTON, N., 169th A.F.A.
102279 Gnr. LEVY, A. N., R.G.A.
79799 Gnr. LEVY, H., 142nd Bty. R.G.A.
52593 Gnr. LYONS, J., 69th Bty.
31217 Gnr. LENNARD, H., C/117th Bde.
Gnr. LEVISON, A., R.H.A.
196197 Gnr. LEVISON, A. J.
21682 Gnr. LINKE, M., B/251st.
24348 Gnr. LEAVY, M. L., 114th T.M.B.
116678 Gnr. LESKS, A., 174th Bde.
706828 Dvr. LEVY, J., 330th Bde.
720359 Gnr. LEFKOWITCH, A., 66th D.A.C.
720378 Gnr. LYONS, J., 66th D.A.C.
78712 Gnr. LINK, J.
173472 Dvr. LEVY, J. F. S., 12th D.A.C.
L/14645 Dvr. LISSNER, J., 40th D.A.C.
41982 Gnr. LEVINE, S., 163rd Bty.
162804 Gnr. LEVINE, H., V/20th T.M.B.
307541 Gnr. LEWIS, J., 126th Hy. Bty.
143294 Gnr. LAZARUS, I., 19th S.B., R.G.A.
179467 Gnr. LEWIS, A., L. Siege Pk.
51375 Gnr. LEVINE, M., A/AA Bty.
61230 Dvr. LEWIS, H., 38th Hy. Bty.
135069 Gnr. LEVY, G. M., 23rd Siege By. R.G.A.
337310 Bdr. LINSKILL, C., 1/1st Wessex Bty., R.G.A.
129704 Gnr. LYONS, S., 101st Siege Bty.
191661 Gnr. LETOVITCH, P., 23rd Bde.
707383 Dvr. LEE, L., 37th D.A.C.
17825 Gnr. LEEF, L. J., 177th Siege Bty.
172118 Gnr. LEVINE, S., 33rd Siege Bty.
178691 Gnr. LEVEY, L., 126th Siege Bty.
144521 L/Bdr. LEWIS, H., 3rd Siege Bty.
34087 Bdr. LUPER, J., 108th Bty.
14573 Bdr. LUPER, M., 50th Bde.
28027 Dvr. LEVER, A., 50th Bde.
95161 Dvr. LUCAS, N., 52nd Bde.

Royal Regiment of Artillery.—*Continued.*

77125 Dvr. LEVER, L., A/91st Bde.
39142 Dvr. LYONS, J., 101st Bde.
48447 Gnr. LEE, H., 2/23rd T.M.B.
84913 Dvr. LAUDER, J. H., Amn. Col.
34466 Dvr. LALINSKY, E., Amn. Col.
219970 Dvr. LEWIS, A., 48th Div. Amn. Col.
35032 Dvr. LEWIS, W., A/96th Bde.
7144 A/Bdr. LEVY, B., D/96th Bde.
28720 Dvr. LEVY, N., C/96th Bde.
61116 Dvr. LEWIS, D., 26th Div. Amn. Col.
122 Dvr. LEVY, H., 47th Lond. Div. Amn. Cl.
60628 Dvr. LEWIS, J., D/110th Bde.
60870 Gnr. LYONS, P. I., 112th Bde.
46198 Bdr. LIPTON, I., 18th Bde. 59th Bty.
127171 Gnr. LEWIS, H.,* A/177th Bde.
L/40077 Gnr. LEWIS, J., C/180th Bde.
40673 Dvr. LEVY, S., D/180th Bde.
242054 Gnr. LEVEY, W., 2nd Bty. R.F.A.
651691 Gnr. LUPTON, M., R.F.A.
179001 Gnr LYONS, M., R.F.A.
267759 L/Bdr. LEVEY, R. B., R.F.A.
135069 Gnr. LEVY, M., R.G.A.
139632 Cpl. LISSACK, M., R.G.A.
89050 Dvr. LEVY, H., B/84th.
39162 Gnr. LANG, H., R.F.A.
337310 Gnr. LINSKILL, W., 199th. Bde.
89915 Gnr. LEVY, M.,
173472 Dvr. LEVY, J. F. S., R.F.A.
211188 Pnr. LIGHTMAN, A., R.G.A.
126119 Gnr. LEWIS, M., 10th Bde.
537019 Pte. LANGIN, M., 10th Bde.
84418 Dvr. LELYVELD, J., R.G.A.
960729 Bdr. LEE, J., R.F.A.
241077 Gnr. LANGER, P., 20th Bde.
236535 Gnr. LEVY, M., 250th Bde.
832112 Sdlr. LEVI, J., 306th Bde.
102315 Gnr. LAZARUS, L.,* R.G.A.
236197 Gnr. LEVY, S.,* R.F.A.
3316 Dvr. LEVENE, J., 3/1st.
142166 Gnr. LEVENTHAL, R.F.A.
731105 Gnr. LEVI, R.F.A.
T1/3079 Dvr. LEVER, C., 31st D.A.C.
67972 Gnr. LEBERMAN, A., 85th Sge. Bty.
881681 Dvr. LEVY, 89th Bde. R.F.A.
59862 Gnr. LAMB, C. H., H.Q., R.A.
16682 Gnr. LEVY, D., R.F.A.
184785 Dvr. LEVY, C., R.G.A.
15972 Dvr. LAZOURSA, D., R.F.A.
296452 Bdr. LESSER, J., R.G.A.
180808 Gnr. LEWIS, S., R.F.A.
254515 Gnr. LEE, E., R.F.A.
109551 Gnr. LOUIS, C., R.F.A.
211283 Gnr. LANDESMAN, H., 24th Sge. Bty.
112574 Gnr. LEVISON, J., R.F.A.
236888 Gnr. LEWIS, J., 9th D.A.C.
198135 Dvr. LEVY, H., R.F.A.
211389 Dvr. LAX, S., R.F.A.
225760 Gnr. LAUDEMAN, H., 4th Sge. By. R.G.A.
248070 Gnr. LEVIN, J.
218996 Gnr. LEVY, L., 53rd Bty. R.F.A.
40409 Cadet LESTWICK, R.
332112 Sdlr. LEVY, J., R.F.A.
194581 Gnr. LEVY, J., S.B.A.C.
706828 Dvr. LEVY, J., R.F.A.
28720 Dvr. LEVY, N., R.F.A.
57255 Dvr. LEVY, A., 57th L.T.M.B.
203082 Dvr. LEVINE, W., 126th L.T.M.B.
47696 Gnr. LEVEY, A., 217th Bde. H.Q.
253387 Dvr. LEVENE, B. P., 210th Bde. R.F.A.
804 Dvr. LEVY, R.H.A.
131540 Bomb. LANDES, H., R.G.A.
199888 Dvr. LYONS, L.
127776 Dvr. LINSKILL, I.
20446 B.S.M. LEAVEY, G. R., R.F.A.
36941 Gnr. LEE, S., R.F.A.
191074 A/Bdr. LIBERSON, S., R.F.A.
2706 Gnr. LEVAN, H., R.G.A.
83156 Gnr. LEVENE, L., R.G.A.
114393 Dvr. LEVENSTON, M., R.F.A.
58681 Gnr. LEVISON, R., R.G.A.
6922 Gnr. LEVY, A., R.F.A.
37779 Bdr. LEVY, H., R.F.A.
13146 Gnr. LEVY, J., R.F.A.
89915 Gnr. LEVY, M., R.G.A.
83297 Gnr. LEVY, P., R.G.A.
44669 Dvr. LEWIS, L., R.F.A.
956419 Dvr. LEFTURCH, A., R.F.A.
233677 Dvr. LASSMAN, R., R.F.A.
61584 Dvr. LAZARNICK, J., R.H.A.
77676 Bdr. LEWIS, H. B.
102279 Gnr. LEVY, A. M., R.G.A.
61116 Dvr. LEWIS, D., R.F.A.
44967 Gnr. LISSUCK, A., R.F.A.
146642 Gnr. LARNA, M.
197881 Gnr. LATOFSKY, H., R.F.A.
111959 Gnr. LIEBMAN, J., R.G.A.
46059 Gnr. LEVY, I., R.F.A.
876 Dvr. LIEBERMAN, E., 3/2nd D.A.C.
106311 Gnr. LEMAN, N., R.F.A.
216943 Gnr. LOVEGUARD, A. J., R.F.A.
144059 Dvr. LIPETZ, S.
181876 Gnr. LANGBEBEN, R.
181175 Dvr. LAVASCHILLI, J.
37108 Dvr. LOWER, J., R.F.A.
198136 Dvr. LEVENE, S.
5915 Dvr. LEVY, A., R.F.A.
7994 Gnr. LEVI, S., R.F.A.
115972 Dvr. LANZOUSSE, D., R.F.A.
317737 Gnr. LEVINE, C., R.F.A.
95161 Dvr. LUCAS, M., R.F.A.
195686 Gnr. LECHEM, E., R.F.A.
127171 Gnr. LEWIS, H., R.F.A.
155437 Gnr. LEWIS, A., R.F.A.
241883 Gnr. LINES, L., R.F.A.
211523 Gnr. LEWIS, E., R.F.A.

Royal Regiment of Artillery.—*Continued.*

661300 Gnr. LIPNOFSKY, S., R.F.A.
125043 Gnr. LEOPOLD, R.F.A.
211524 Dvr. LEVEY, B., R.G.A.
263535 Gnr. LEVY, M., R.F.A.
970085 Gnr. LEVY, H., R.F.A.
168294 Gnr. LEVINE, M., R.F.A.
198136 Gnr. LEVENE, S.
272787 Gnr. LAZARUS, T., R.F.A.
60671 Gnr. LEE, S., R.G.A.
81167 Sig. LAMB, A., R.G.A.
21186 Gnr. LANDERMAN, H., R.G.A.
162160 Gnr. LEVY, J., R.F.A.
50946 Dvr. LUGATER, M., R.F.A.
146641 Dvr. LEVENE, B.
80057 Gnr. MYEROWITZ, L., 141st Siege Bty.
142647 Gnr. MORRIS, R., 290th Bde.
405405 Gnr. MOMSHER, 178th T.M.B.
210730 Dvr. MUSTIN, A., A/173 Bde.
203750 Rfm. MARKSON, B., 17th L.T.M.B.
211930 Dvr. MORITZ, L., C571st Bde.
236779 Gnr. MILLER, D., 51st Bde.
189 Gnr. MOSS, J., 125th Siege Bty.
47682 Gnr. MATTHEWS, J., 170th Bde.
59858 Dvr. MALEM, L., 23rd D.A.C.
78260 Gnr. MANOF, I., No. 5 G.H.Q. Amn Pk.
41725 Dvr. MORRIS, L., 109th Heavy Bty.
139943 Gnr. MAIN, A., R.H.A.
75746 Gnr. MORLEY, J. E., D/119th.
S/Sgt. MENKIN, H. (D.C.M.), R.F.A.
38529 Gnr. MARKS, H., "T" Bty. R.H.A.
94098 Gnr. MORRIS, A., R.H.A.
54759 Dvr. MICHAEL, 18th Div. Amn. Col.
890915 Gnr. MENDELOWITCH, J. C., 230th Bde.
1471 Gnr. MARCUS, H.,* R.G.A., 132nd Bty.
81158 Gnr. MARKS, D., R.G.A.
Sig. MARCUSON, H.
211654 Dvr. MARK, K. M., R.F.A.
168565 Gnr. MARKOFSKY, D., R.F.A.
Pte. MEYERS, J., R.G.A.
77152 Dvr. MICHAELS, D.,* 18th Bty. R.F.A.
810105 Bdr. MILLER, M., Sig. Training Centre.
200126 Dvr. MYERS, P., 31/35th Bde.
156217 Gnr. MYERS, S., H.Q. R.G.A.
158019 Gnr. MORRIS, W., 317th Bty. R.G.A.
125619 Gnr. MILLINGS, M., 19th H. By. R.G.A.
83036 Gnr. MITCHELL, M., 2nd Bde.
51745 Bdr. MOSELEY, S., 24th Bde.
89817 Dvr. MYERSON, H., 52nd Bde.
98889 Dvr. MAXFIELD, A., 9th Div. Amn. Col.
57853 Dvr. MALLIN, L., 102nd Bde.
89554 Gnr. MINTZ, H., C/102nd Bde.
55253 Dvr. MINTZ, J., 23rd Div. Amn. Col.
67992 Dvr. MARKS, J., 19th D.A.C.
1666 Dvr. MARKS, S., 1st W.R. Bde.
17899 Dvr. MARCUS, D., 110th Bde. Amn. Col.
39541 Dvr. MILLER, J., 159th Bde.
Dvr. MARTISENSKIE, N., D/159th Bde.
L/21352 Sgt. MARKS, M. H. (M.M.), D/172nd Bde.
L/30404 Dvr. MORRIS, H., 173rd Bde.
41513 Dvr. MESSIAS, B/186th Bde.
83036 Gnr. MICHAEL, M., 2nd Bde.
30688 Gnr. MUSCOVITCH, J., 36th Div. Am. Col.
22366 Gnr. MORRIS, S., 56th Sge. Bty. R.G.A.
45890 Dvr. MYERS, A., 189th Bde.
651914 Dvr. MINSKY, J., 41st D.A.C.
84819 Gnr. MORRIS, D.,* B/190th Bde.
T/1/4764 Gnr. MORRIS, A., B/65th Bde.
2896 Gnr. MOSS, 12th D.A.C.
3495 Gnr. MARCUS, A., B/302nd Bde.
3496 Dvr. MARCUS, A., B/302nd Bde.
2662 Dvr. MOSS, J., B/302nd Bde.
177560 Gnr. MENDELEFSKY, A., C/310th Bde.
17890 Dvr. MARCUS, L., 166th Bde.
L/9835 Dvr. MILLER, R., 30th D.A.C.
217465 Gnr. MARKSON, L., V/24th T.M.B.
60436 Gnr. MARKS, M., 121st Siege Bty.
73671 Gnr. MARKS, B., H.Q., 24th H.A. Group.
125040 Gnr. MYERS, A., B/152nd Bde.
9237 Gnr. MOSES, J., 160th Bde.
Cpl. MOSES, G. (M.M.), R.F.A.
940585 Gnr. MYERS, S., 293rd Bde.
173523 Spr. MILLER, E., 330th Bde.
720409 Gnr. MITCHELL, M., 66th D.A.C.
720403 Gnr. MILLER, P., 66th D.A.C.
5251 Dvr. MORRIS, E., 36th D.A.C.
386051 Gnr. MOSS, J., 62nd Bde.
2264 Gnr. MYERS, 2nd T.M.B.
147043 Gnr. MIDOVITCH, P., V/1 T.M.B.
134291 Gnr. MORRIS, H., 335th Siege Bty.
284134 Gnr. MYERS, J., B/AA Bty.
139551 Cpl. MYERS, L., N. Amn. Pk.
180045 Sig. MISHON, H., C/174th R.F.A.
140692 Bdr. MOSCOVITCH, E., 101st Siege. Bty.
153244 Gnr. MICHAELS, 283rd Sge. Bty. R.G.A.
62812 Gnr. MORRIS, A., 12th A.S.P.
172176 Gnr. MOOCHNICK, L., 48th Siege Bty.
179920 Dvr. MOLEN, A., 169th A.F.A.
781828 Dvr. MARKS, 49th D.A.C.
210973 Gnr. MORRIS, L., 109th Hy. Bty.
134473 Gnr. MICOSKI, J., 131st Hy. Bty.
77854 Gnr. MCKENNELL, J., 208th Bty., R.G.A.
133090 Gnr. MEYER, E., R.G.A. "G" A.A. By.
84865 Gnr. MOSS, J., 199th Hy. Bty.
96214 Gnr. MILLER, R.G.A.
6644 Gnr. MANNASSAH, F., R.F.A.
104039 Gnr. MORRIS, J.,
156064 Gnr. MORRIS, R., R.F.A.
961077 Gnr. MARCUS, C., R.F.A.
961098 Dvr. MARCUS, A., R.F.A.
180251 Dvr. MILKOVITCH, J., R.F.A.
197731 Dvr. MARTIN, P., R.F.A.
173130 Sgt. MOSS, M. R., 86th Sge. Bty. R.G.A.
236835 Gnr. MARRICK, S., R.F.A.
288661 Gnr. MACNICK, D., R.H.A.
81158 Gnr. MARKS, D., R.G.A.

Royal Regiment of Artillery.—*Continued.*

130950 Gnr. MEBER, 2/1st Hy. Bty. R.F.A.
246844 Gnr. MAGNUS, B.,
165906 Gnr. MORAN, 5th Bty. R.F.A.
731115 Dvr. MOSLEN, G., R.A.A.
139551 Cpl. MILES, R.F.A.
227727 Gnr. MEST, A., R.F.A.
182215 Gnr. MENDOZA, M., 5th T.M.B.
249100 Dvr. MORRIS, J. A.,
2407 Gnr. MELNICK, A., R.F.A.
64536 Gnr. MENDOZA, S., R.G.A.
19643 Gnr. MORRIS, H., 10th R.G.A.
Cpl. MEAKIN, 146th Bde. R.F.A.
1251 Dvr. MARTIN, S., R.F.A.
147839 Gnr. MORRIS, G., R.F.A.
232811 Gnr. MACNIFKA, J., R.F.A.
21889 Dvr. MARKS, H., R.F.A.
178490 Gnr. MARCHINSKY, I., 2nd Welsh R.G.A.
Dvr. MARTIN, B.,* L. Bty., R.H.A.
48499 Gnr. MORRIS, S.,* 351st Sge. By. R.G.A.
3031 Gnr. MARSHACK, R.F.A.
221859 Gnr. MILLER, A., R.F.A.
178958 Gnr. MORTON, T. N.
178998 Dvr. MILLER, M., 42nd Bty. R.F.A.
14843 Bdr. MENKIN, H., R.F.A.
Gnr. MYERS, J. (M.S.M.), R.G.A.
122458 Dvr. MYERS, A., R.F.A.
21889 Dvr. MARKS, H., R.F.A.
154492 Gnr. MUSKATT, L., 19th Bty. R.F.A.
251601 Spr. MALAMED, W., 69th Bde. H.Q.
69753 Gnr. MOSES, A., 71st Hy. Bty.
44242 Gnr. MICHAELS, J., R.F.A.
745755 Bdr. MINEVSKY, G., R.F.A.
200013 Gnr. MENDELSON, M.
152436 Sig. MILLER, B., 52nd Bty. R.F.A.
170678 Dvr. MOSS, B., 4th R.F.A.
174534 Gnr. MENCOFSKY, H., 211th Bde.
85768 Gnr. MOSES, M., 163rd Sge. Bty. R.G.A.
195688 Gnr. MARKS, S.
6252 Dvr. MARKS, S. F., R.H.A.
147043 Gnr. MEDOVITCH, P. B., T.M.B., R.F.A.
178249 Gnr. MEROPOLSKY, H., R.G.A.
207338 Gnr. MASCAVITZ, G.
45610 Gnr. MENDELSOHN, H.
207338 Dvr. MOSCOVITZ, G.
87391 Dvr. NEWMAN, S., 64th Bde.
189641 Dvr. MALDOFSKY, R.F.A.
Sgt. MARKS, G. (M.S.M.), R.G.A.
190045 Dvr. MISDON, H. T., R.F.A.
144048 Gnr. MEYER, R., R.G.A.
177096 Gnr. MENDOZA, M. G., R.G.A.
173522 Gnr. MILLER, E., R.F.A.
45890 Gnr. MYERS, A., R.F.A.
91803 Dvr. MUMMATT, M., R.F.A.
172375 Gnr. MENDELSSOHN, M.,* R.H.A.
41513 Dvr. MESSIAS, R., R.F.A.
84819 Gnr. MORRIS, D., R.F.A.
210730 Dvr. MUSLIN, H., R.F.A.
178911 Gnr. MORDEN, S., R.G.A.
149943 Dvr. MAYREM, A., R.H.A.
122524 Dvr. MARCHANT, J., R.F.A.
107543 Gnr. MARCUSON, P., R.G.A.
245039 Dvr. MILLER, M., R.F.A.
236635 Bdr. MARRICK, S., R.F.A.
81158 Gnr. MARKS, D., 20th R.G.A.
32366 Bdr. MORRIS, S., R.G.A.
180376 Dvr. MEIDER, G., R.F.A.
125091 Gnr. MYERS, A. S., R.F.A.
Cpl. MOSES, C. (D.C.M.).
313624 Gnr. MICHAELOVSKY, F., R.G.A.
400258 Dvr. MARKS, J., L.T.M.B.
259350 Gnr. MENDELSOHN, A., R.F.A.
245111 Gnr. MICHINSKY, I., R.F.A.
235470 Gnr. MOSS, H., R.F.A.
299601 Gnr. MARKS, H., R.F.A.
Gnr. MALHOLLAND, A., R.F.A.
Sgt. MOSS, J. E. (M.S.M.), R.G.A.
Gnr. MASTERS, H., R.F.A.
258993 Gnr. MARDER, S.
88711 Gnr. MARTIN, M., R.F.A.
122524 Dvr. MARCHANT, J., R.F.A.
140612 Gnr. MOSES, L.,* R.G.A.
6178 Dvr. NATHAN, A., B/156th Bde.
302543 Rfm. NORMAN, G. F. N., 169th Bde.
79138 Gnr. NATHAN, M., 135th Sge. Bty. R.G.A.
307023 Gnr. NATHAN, N. S.,111st Sge. By. R.G.A.
41978 Gnr. NEIMAN, G., 251st Sge. Bty.
624113 Dvr. NATHAN, G., 120th Army Bde.
72076 Gnr. NORDWIND, 169th Bty. R.G.A.
68417 Gnr. NATHAN, B., 157th Sge. Bty. R.G.A.
230 Gnr. NATHAN, N., R.G.A.
B/95161 Dvr. NATHAN, L., 50th Bty.
15825 Gnr. NATHAN, A.
85183 Dvr. NELSON, R.H.A.
125125 Gnr. NATHAN, M., 3rd "C" R. Bde.
52635 Dvr. NATHAN, J., R.G.A., 29th Bde.
43711 Dvr. NATHAN, H., R.F.A.
178958 Dvr. NEDELMAN, J. M., R.G.A.
164910 Gnr. NEWMAN, M.
180445 Dvr. NEWMAN, A., C/321st Bde. R.F.A.
194056 Gnr. NORVICK, R., R.F.A.
86886 Gnr. NATHAN, R., R.G.A.
204079 Gnr. NATHAN, A.
Gnr. NATHAN, R. E., 32nd Coy. R.G.A.
197966 Gnr. NATHAN, I.
222 Bdr. NATHAN, V. J., R.H. A.
200403 Dvr. NILLES, P., 66th D.A.C.
301861 Gnr. NIMAN, M., R.G.A.
186462 Dvr. NEWMAN, L., R.F.A.
181161 Dvr. NAZAROFF, E., R.F.A.
45909 Dvr. NATHAN, L., R.F.A.
197812 Gnr. NELSON,
22827 Gnr. NEWMAN, J. H., R.F.A.
876739 Dvr. NEWMAN, J., R.F.A.
102376 Dvr. NEIDER, J., R.F.A.
272760 Gnr. NEWMAN, I.

Royal Regiment of Artillery.—*Continued.*

71815 Gnr. NATHAN, F., R.G.A.
48208 Cpl. OLIVE, N., 103rd Bde.
146 Gnr. OSCAR, J., 54th Bty.
45495 Gnr. OWEN, S., 40th Div. Amn. Col.
154030 Gnr. OXENBURGH, M., 276th Bde.
494 Gnr. OPPENHEIM, H. C., 43rd H.A.G. R.G.A.
200018 Gnr. O'KERR, S., 51st Bde. R.F.A.
11881 Gnr. OPITZ, H., 105th Howit. Bty.
32713 Gnr. OSTROFF, I., R.G.A.
119950 Dvr. O'ROURKE, J.
810004 Gnr. OSTERMAN, L., R.F.A.
127983 Gnr. ORENSTEIN, J., R.F.A.
191837 Gnr. OSTERMAN, H., R.G.A.
68261 Dvr. PRICE, L., 17th Div. Amn. Col.
47068 Bdr. PHILLIPS, H., 18th Bde. 59th Bty.
1063 Sgt. PEARCE, M., 5th London F.A.B.
972 Gnr. PEARLMAN, J., 12th Motor M.G. By
27017 Dvr. PELIKANSKE, N., A/159th Bde.
107400 Dvr. POLLACK, M., A/179th Bde.
158152 Dvr. PHILLIPS, H., 311th Bde.
71208 Gnr. PARKS, S., 116th Sge. Bty. R.G.A.
926034 Staff-Sgt. PHILLIPS, J., 290th Bde.
821306 Gnr. PEARL, L., 59th D.A.C.
947731 Gnr. PHILLIPS, J., 40th Amn. Sub. Pk.
236508 Gnr. PEREZ, M. R., B/186th Bde. R.F.A.
2210172 Dvr. PARK, J., B/295th Bde.
39891 Gnr. POSNER, N., 94th Siege Bty.
197233 Sig. PHILLIPS, P.,* 42nd Bde.
156824 Gnr PAPIER, A., 147th Sge Bty. R.G.A.
76658 Cpl. PHILLIPS, 23rd Bde. R.G.A.
10336 Bdr. POPKINS, D/69th Bde.
239950 Gnr. PICKERCHICK, J. E., 26th By. R.F.A.
103803 Gnr. PEARLMAN, L., 21st Heavy Bty.
159669 Gnr. PAYMAN, S., 177th Bde.
70503 Gnr. PHILLIPS, M., 14th Heavy Bty.
61225 Dvr. PHILLIPS, S.
183245 Gnr. PRINS, A., R.F.A.
Gnr. PHILLIPS, B.
646693 Gnr. PLIENER, T., No. 8 R. Bde. R.H.A.
253380 Sig. PERETZ, J., Sig. Training Centre.
172906 Sig. PLIENER, J., Sig. Training Centre.
181322 Dvr. POLLONSKY, J., 22nd Res. Bty.
181165 Dvr. PIVKO, I.
225054 Gnr. PHILLIPS, H., "D" Bty 102nd Bde.
125200 A/Bdr. PARR, F. C., 3rd "C" R. Bde.
58844 Dvr. PASKIN, R.F.A. 296th Bde.
88427 Dvr. PRAR, R.F.A. 1094th Bty.
195536 Dvr. PASS, G., R.F.A.
169211 Gnr. PRESSMAN, W., 23rd R.F.A.
104419 Gnr. PURTON, D., R.F.A.
881898 Gnr. POLLOCK, M., R.F.A.
208635 Dvr. PARK, J., A/291 Bde.
236508 Gnr. PERCY, M. R.
211848 Gnr. PHILLIPS, R., R.G.A.
542197 Dvr. POSNER, J., R.F.A.
3213 Dvr. PHILLIPS, A. E., 3/3rd W. Lancs. Bde. R.F.A.
802615 Dvr. PARKIN, H., R.F.A.
58615 Dvr. PARISH, P., R.F.A.
144726 Gnr. PHILLIPS, R., R.F.A.
86616 Dvr. PLOTZE, H., R.F.A.
165497 Gnr. PHILLIPS, D., R.G.A.
22561 Gnr. PHILLIPS, P. D., 23rd R.F.A.
197808 Gnr. PRONT, S.
198044 Gnr. POSTER, H.
2961 B.S.M. POWELL, B.
173490 Dvr. PHILLIPS, W.
195687 Gnr. PHILLIPS, R., R.F.A.
197882 Gnr. PALASTINE, I., R.F.A.
195856 Dvr. POLACK, L., D.A.C.
225024 Gnr. PHILLIPS, H.
84851 Gnr. PETERS, L., 79th Bty. R.G.A.
2/925 Bdr. POOL, M. P., R.F.A.
197944 Dvr. PHILLIPS, M., R.H.A.
1955 Dvr. PHILLIPS, J. E., R.F.A.
234972 Gnr. PENN, J., 38th Bde. R.F.A.
165271 Dvr. PLIENER, J., R.F.A.
741580 Dvr. PLOTTEL, J., R.F.A.
53932 Gnr. PESIDORE, P., R.F.A.
237069 Dvr. PERLSTONE, J., R.F.A.
133145 Gnr. PRINS, A., R.F.A.
178338 Gnr. PHILLIPS, S., R.F.A.
235625 Dvr. POWER, J., R.F.A.
144370 Gnr. PHILLIPS, A. M., R.G.A.
209061 Gnr. PHILLIPS, A. P., R.G.A.
234008 Dvr. PICKLE, R.F.A.
169173 Gnr. PLASKOFSKY, A., R.F.A.
198927 Gnr. POLLICOFF, J., R.F.A.
199695 Gnr. PROVOST, J., R.F.A.
154921 Gnr. PHILLIPS, P., R.G.A.
200001 Dvr. PEREZE, M., R.F.A.
39653 Gnr. ROSE, J., 45th Sge. Bty. R.G.A.
L/6171 Gnr. ROSENBERG, L., D/250th Bde.
139008 Cpl. RAISMAN, M. (M.M.), 285th Sge. Bty. R.G.A.
19390 Dvr. RAPHAEL, S., 187th Bde.
Gnr. ROBINSON, F., 1/1st Low. R.G.A.
L/39396 Bdr. ROSENBERG, H. A., R.F.A.
139942 Gnr. ROSE, P., R.H.A.
36106 Dvr. REISS, I., R.F.A.
163510 Gnr. RAYNER, B..* R.G.A.
215502 Dvr. ROSENBERG, S., 44th Bde.
83207 Gnr. ROSE, M.,
57854 Gnr. REDWOOD, M., 41st Bty. R.F.A.
Dvr. ROSE, H., R.F.A.
3842 Dvr. RUBINSTEIN, B., 106th Prov. Bty.
136204 Sig. ROSENBURG, Y., Sig. Train. Centre.
36107 Gnr. ROSENGARD, M., 180th Bde. R.F.A.
209382 Dvr. RUBIN, J., 24th Bty.
201128 Gnr. ROSEN, D., R.G.A.
D/205603 Gnr. RUBIN, L., "V" Bty. R.G.A.
142768 A/Bdr. RADJES, B. G., 72nd Div. Artilly.
2974 Gnr. ROSS, G., 291st Bde.
208834 Dvr. RENOVITCH, R., R.F.A.

Royal Regiment of Artillery.—*Continued.*

127447 Gnr. ROSENBERG, R., R.F.A.
120403 Gnr. ROSENTHAL, R.G.A.
211947 Dvr. RAINS, J., R.F.A.
30156 Gnr. RUSSELL, J., R.F.A.
690213 Bdr. RICHMOND, A., R.F.A.
156284 Dvr. ROSENBLUM, M., 29th Bty. R.F.A.
186799 Sgt. RICHMAN, A., R.F.A.
81288 Cpl. RABINOVITCH, J. E., 9th Div. R.F.A.
83489 Gnr. ROSENTHAL, S., 20th Div. Amn. Cl.
53932 Gnr. RISIDORE, L. B.,* 98th Bde.
55136 Gnr. RUBEN, A., 105th Bde.
66099 Dvr. ROSEN, A., A/108th Bde.
62811 Dvr. REES, A., 18th Bde. 59th Bty.
L/9760 Dvr. RALPH, H., B/169th Bde.
17890 Dvr. RAPHAEL, S., 171st Bde.
44796 Bdr. ROSEN, B., 189th Bde.
46348 Dvr. RUBINSTEIN, M., 40th Div. Amn. Cl.
660 Gnr. REUBENS, L., N. Riding Hy. Bty.
Dvr. ROSE, A., D/95th Bde.
161795 Gnr. RADNONSKI, S., A/51st Bde.
208834 Dvr. RENOVITCH, D., 18th D.A.C.
178994 Dvr. REEMER, M., 87th Bde.
7725 Bdr. ROZELAR, J., 4th H.A. Group, R.G.A.
127415 Dvr. ROSENHEA, S., D.A.C.
931608 Gnr. ROSS, G., 291st Bde.
147009 Gnr. ROSENTHAL, H., H.Q. Div. Art.
137531 Gnr. ROSENBERG, G., 80th Bty.
27317 Gnr. ROSS, J., 121st T.M.B.
195621 Gnr. ROSENBERG, D., 2nd D.A.C.
H/2/138763 Gnr. ROSENTHAL, A., 28th S.B.A. Cl.
143480 Bdr. ROSENBERG, A., 6th Siege. Bty. R.G.A.
49031 Gnr. ROSEN, L., "O." A.A. Bty. 107th S.
143454 Gnr. ROBINSON, M., 47th Bde. R.F.A
72595 Gnr RIFKIN, B., 129th Siege Bty.
750189 Cpl. ROSENTHAL, J., 504th Bty.
145597 Gnr. ROSTOWSKI, 17th Hy. Bty. R.G.A.
147643 Gnr. REICHMAN, B., 158th Siege Bty.
248299 Sig. REFSON, R., R.F.A.
273569 Dvr. REEVES, J., R.F.A.
960104 Dvr. RICHLANDS, S., R.F.A.
SR/346 Gnr. ROSE, W., R.G.A.
236848 Gnr. ROSENBERG, 320th Bde. R.F.A.
189707 Gnr. ROSENBERG, R.F.A.
244416 Gnr. ROSENTHAL, T.,* R.G.A.
183145 Gnr. RINS, A., R.F.A.
111814 Gnr. ROSENBERG, H., R.F.A.
136557 Bdr. RUBINSTEIN, S., R.F.A.
879 Gnr. RITTER, A., R.F.A.
2519 Gnr. REUBEN, M., R.F.A.
111827 Dvr. RIDLEY, R.F.A.
148135 Fitter ROSENFELD, L., R.F.A.
2038 Dvr. RUDSTON, A., R.F.A.
78774 Gnr. RICHLAND, M., R.G.A.
137415 Dvr. ROSENHEAD, S.
77133 Gnr. ROSE E., R.G.A.
319061 Gnr. RUSSELL, F. G., R.G.A.
193370 Gnr. ROSENZWEIG, J.
127337 Gnr. ROSENHEAD, L.
152006 A/Bdr. ROUTLEDGE, G. E., R.F.A.
228537 Dvr. RUDELL, P. S., R.F.A.
104833 Gnr. RAYMON, R.G.A.
461423 Dvr. ROTHENBERG, H., R.F.A.
78719 Gnr. RAPAPORT, B., R.G.A.
133182 Gnr. RICHMOND, L., R.G.A.
86096 Gnr. ROSE, J., R.G.A.
63997 Gnr. REVEL, W., R.G.A.
Gnr. RUNCIMAN, W. M., R.F.A.
311312 Gnr. RUBINS, L., R.G.A.
Bdr. ROSENBLOOM, S., R.F.A.
44798 Bdr. ROSEN, R.F.A.
18359 Dvr. RONOFF, C., R.F.A.
031999 Gnr. ROSENTHAL, N., R.F.A.
291842 Dvr. REUBEN, S., R.H.A.
194110 Gnr. ROSSEN, H., R.F.A.
136087 Gnr. ROSENBAND, I., R.F.A.
178551 Dvr. RITCHES, R.F.A.
Bdr. RIFFKIN, A., R.G.A.
881633 Dvr. REUBENS, A.
12737 Dvr. ROSENBERG, L.
45777 Gnr. REEVES, C.
176063 Gnr. ROSENBERG, I.
170372 Dvr. REUBEN, G.
20746 Bdr. RICHE, J., R.F.A.
242932 Gnr. ROSENBERG, A.
91974 Gnr. ROSENBERG, D.
91544 Gnr. ROSE, L.
91341 Gnr. ROTHBERG, A.
307031 Cpl. ROBINSON, F.
192117 Dvr. ROSE, A.
Cpl. ROSENTHAL, I. (D.C.M.), R.F.A.
91954 Gnr. RICHES, M.
193048 Dvr. ROSE, G.
20104 Gnr. ROSEN, M. L., R.F.A.
170604 Dvr. ROTH, M., R.F.A.
177984 Dvr. REES, H.
166860 Gnr. ROMAIN, A.
1324 Gnr. RICKLER, M.
636729 Dvr. ROGAT, J. A., R.F.A.
189707 Dvr. ROSERBURG, R.F.A.
181913 Dvr. RUDDLINDER, A., R.F.A.
83159 Dvr. ROSINOW, C., R.F.A.
173212 Gnr. ROSENBERG, M.
139542 Gnr. RONALD, J.
139008 Bdr. RUSMAN, M.
104998 Gnr. ROSENSTEIN, M.
63410 Gnr. ROSENBAUM, A.,* R.G.A.
31183 Dvr. SOLOMON, M., 3rd D.A.C.
5542 Dvr. SOLOMONS, J., 173rd T.M.B.
140696 Gnr. SYMON, A., 62nd Bde.
194716 Gnr. SIMMONDS, S., 12th D.A.C.
130850 Dvr. SIMMONDS, R., 16th D.A.C.
221089 Gnr. SOLOMON, L., 168th Bde.
311626 Gnr. SAFFER, J., 9th H.B., R.G.A.

Royal Regiment of Artillery.—*Continued.*

138892 Dvr. SEIGLEMEN, J., B/AA Bty.
71948 Dvr. SUSWIN, J., 25th Heavy Bty.
135071 Gnr. SHUMAN, A., 23rd Siege Bty.
128681 Gnr. SAVITZ, J.,* 232nd Sge. Bty. R.G.A.
146642 Gnr. SARNA, M., 2/1st N. Midland H. By.
112040 Gnr. SCHNEIDER, R., 240th Sge. Bty.
167715 Gnr. SHALGOSKY, I., 244th Sge. Bty.
128134 Gnr. SILVER, D., 25th Siege Bty.
154215 Gnr. SAKOSHANSKY, J., 219th Sge. Bty.
Dvr. SILVERSTONE, P., D/293rd A.F.A.
182350 Bdr. STONE, H., A/307th R.F.A.
Batty.-Sgt.-Major SAGAR, J. E. (M.S.M.), R.G.A.
69898 Gnr. STEIN, L., H.Q. A.A. 3rd Army.
54974 Gnr. STEPINSKY, B., 76th T.M.B.
127295 Gnr. SHERIDAN, E. 11th D.A.C.
153701 Gnr. STAAL, S., 7th Sge. Bty. R.G.A.
169550 Gnr. SESENWINE, W., 32nd Siege Bty.
330068 Bdf. STONE, J., "Q" A.A.Bty.
944038 Gnr. SINGER, M., D/147th Bdr.
53451 Gnr. SAMUELS, M. (M.M.), 28th Bde. R.G.A.
223566 Gnr. SINGER, L., R.F.A.
141828 Gnr. SOLOMON, J., D/11 Bty. R.F.A.
235857 Gnr. SHIELS, H., 96th Bde. R.F.A.
237149 Dvr. SCHWARTZ, M., B/153 Bde. R.F.A.
68181 Gnr. SUMMERFIELD, J., 107th Bty.
14286 Dvr. STONE, S., 7th Div. Amn. Col.
86088 Dvr. SILVER, R., 63rd Bde.
83939 Dvr. SOLOMON, A., 3rd Sec. Div. Am. C.
37801 Dvr. SHANK, J., 84th Bde.
14532 Dvr. SPILLMAN, L., 101st Bde.
44509 Gnr. SYMONS, A., 20th Hy. By. R.G.A.
Dvr. SUGAR, H., 23rd Div. Amn. Col.
49686 Bdr. SEGER, A., "A" Bty. 107th Bde.
90603 Dvr. SIMMONS, M., 148th Bty.
42005 Dvr. SOLOMON, A. M., 25th Div. Am. C.
L/43011 Dvr. SIMMONS, N., B/180th Bde.
L/39250 Gnr. SIMMONS, S.,* C/180th Bde.
10676 Dvr. SINGER, D., 30th D.A.C.
L/43713 Bdr. SOLOMONS, A. E., B/161st Bde.
13256 Dvr. SPIERS, C., B/162nd Bde.
19314 Dvr. SAMPSON, H., C/163rd Bde.
1875 Cpl. SHAPIRO, H. R., 119th Bde. Am. C.
42 Dvr. SHENKEN, I., D/256th Bde.
1212 Dvr. SIPPETT, S., C/281st Bde.
210349 Gnr. SPARK, S., 29th Bde. R.F.A.
248568 Gnr. SELBY, M. H., 19th H.T.M.
180055 Dvr. SANGER, B., 84th Army Bde.
1743 Gnr. SACKE, J., 74th Siege Bty.
200960 Gnr. SNYDER, M., 275th Siege Bty.
79587 Gnr. SAMUELS, S., 239th Siege Bty.
159503 Gnr. SIMSOHN, H., 72nd Bde. R.G.A.
68477 Gnr. SAMUELS, H.,* 151st S. By. R.G.A.
60453 Gnr. SLESINGER, F., 20th Div. Amn. Pk.
83933 Dvr. SOLOMON, A., 18th Div. Amn. Pk.
11628 Gnr. SALTER, J., 24th Bty.
Gnr. SAMUELS, I., 171st Light T.M.B.
84239 Gnr. STEIN, D.,* 158th Bty.
169226 Dvr. SHENKINS, L., 11th D.A.C.
Gnr. STONE, D., R.G.A.
207200 Dvr. SANTEN, J.
83200 Gnr. SAMUELS, J., R.G.A.
Gnr. SEEGAR, W., R.G.A.
Gnr. SHINOWSKY, R.G.A.
Dvr. STIRLING, G., R.F.A.
Dvr. SAUNDERS, G., 33rd Bty. R.F.A.
Dvr. SAMUEL, M., 114th Bty. R.F.A.
S/Maj. SAPERE, M., R.H.A.
Pte. SUGARMAN, R., R.H.A.
165510 Dvr. SILBERG, A., 346th Bde. R.F.A.
18510 Dvr. SULLIVAN, L., No. 17 Res. Bty.
83042 Gnr. STIRLING, H., D.A.C.
36444 Dvr. SIMMONS, H., C/183rd Bde.
44866 Dvr. STONE, A., 189th Bde.
30545 Dvr. SCHNEIDER, A., 190th Bde.
178529 Bdr. SCHIFF, O., 2nd D.A.C.
L/29969 Dvr. SHAER, S. J. R., 178th Bde.
3507 Gnr. SHERMAN, N., C/302nd Bde.
3505 Gnr. SNELVA, M., C/302nd Bde.
3058 Gnr. SILVERMAN, J., C/302nd Bde.
1722 Gnr. SHERMAN, L., 60th T.M.B.
822 Gnr. SOLOMONS, S., 60th D.A.C.
88305 Gnr. SPALTER, J., "O" Bty. R.H.A.
118479 Dvr. STILLMAN, A., 11th D.A.S.P.
26799 Dvr. SLOWAY, B., 18th D.A.C.
111865 Gnr. SAPIER, D., 104th Bde.
155800 Gnr. SCHLAGER, M., 104th Bde.
28874 Gnr. SNIDERMAN, J., 30th T.M.B.
2172 Dvr. SHAER, M., 32nd T.M.B.
43713 Bdr. SOLOMONS, H. S., 161st Bde.
189902 Gnr. SAPIRO, M., A/112th Bde.
514 Gnr. SHRADER, H. L., 43rd H.A. G. R.G.A.
6621 Dvr. SHEPPHERD, W., 30th A.S.P.
111972 Dvr. SAPERIA, H., 500th How. Bty.
L/9239 Gnr. SANDERSON, T., 169th Bde.
Cpl. SAMUEL, J. M. (M.M.), R.F.A.
925703 Gnr. SLUIS, J., 290th Bde.
931483 Gnr. SEAPMAN, A., 291st Bde.
940364 Dvr. SILVERSTONE, R., 293rd Bde.
875 Cpl. SHIPRO, H., A/122nd Bde.
94403 Gnr. SINGER, M., 332nd Bde.
156642 Dvr. SMORODINSKY, R., 66th D.A.C.
181320 Dvr. SPECKTOR, M., 24th Res. Bty.
181321 Dvr. SPECKTOR, C. A., 24th Res. Bty.
173382 Gnr. SANTZ, H., 13th Res. Bty.
210064 Dvr. SHELTER, H., A/103rd Bde.
203913 Gnr. STONE, L., T/48 T.M. Bty.
101338 Gnr. SAMUELS, S., 197th S Bty. R.G.A.
168091 Gnr. SOLLER, B., 3rd "C" Bde.
156843 Dvr. SPEAGAL, E., 3rd "C" Bde.
399 Dvr. SEGAL, N., 58th D.A.C.
42263 Dvr. SOLOMONS, 199th Heavy Bty.
210562 Dvr. SADOVITCH, R.F.A., 1094th Bty.

Royal Regiment of Artillery.—*Continued.*

111822 Dvr. STAMBOIS, R.F.A. "A" 16th Bde.
92389 Sgt. SOLOMON, R.G.A. 9th Bde.
173826 Dvr. SKIBBEN, L., R.G.A.
111333 Gnr. SAUNDERS, R.G.A., 9th Bde.
88669 Dvr. SMITH, H., R.F.A.
160909 Dvr. SYMONS, L., R.F.A.
29705 Gnr. SAUNDERS, J., R.G.A. 11th Coy.
72806 Gnr. SHARR, I., R.G.A.
210527 Dvr. SAUNDERS, R., R.F.A.
173382 Gnr. SANTY, H., R.F.A.
63648 Gnr. STEIN, J., 96th A.C.
292098 Gnr. SAMUELS, M., R.G.A.
Gnr. SOLOMON, H., R.G.A.
107390 Dvr. STONE, J., R.F.A.
98582 Gnr. SHIMPOT, I., R.G.A., 43rd Sge. Bty.
1428 Gnr. SMITH, W. C., L.T.M.B.
19713 Dvr. SMITH, G. W., R.F.A.
17044 Gnr. SILVERMAN, S., 64th T.M.B.
83042 Dvr. STIRLING, H., D/83 R.F.A.
Gnr. SINGER, S. B., 93rd Bde. R.F.A.
232386 Gnr. SOLOMON, M., R.G.A.
156237 Dvr. SILVER, 29th Bty. R.F.A.
162614 Gnr. SHEARE, S.,* R.G.A.
17486 Gnr. SYMONDS, L.T.M.B.
241357 Dvr. STERN, R.F.A.
200014 Sig. SIMONS, D., R.F.A.
19837 Dvr. SAMUEL, R.F.A.
896171 Gnr. SILBERG, A., H.T.M.
130850 Sig. SIMMONDS, R.
881565 Gnr. SHAFRAN, A., R.G.A.
Gnr. SAMUEL, M., 114th Bty. R.F.A.
966659 Dvr. SIMLER, T., R.F.A. 336th Bde.
133159 Gnr. SCHWEITZER, P.,* R.G.A.
17922 Dvr. SAPIER, S., R.F.A.
201089 Gnr. SEIGELMAN, J., R.F.A.
7220 Sgt. STONEFIELD, G., 88th Squad. R.G.A.
252524 Cpl. SOLOMONS, J., 173rd L.T.M.B.
134976 Gnr. SANDFORD, M. S.,* 335th Siege Bty.
194083 Gnr. SPEAKMASTER, E.,* 50th Bde.
194085 Dvr. SILVER, C., R.F.A.
87598 Bdr. SMITH, H. G., 41st Bde. R.F.A.
961106 Dvr. SNELL, M., R.F.A.
166450 Gnr. STEINBERG, M., R.F.A.
2619 Dvr. STERNHEIM, A., R.F.A.
109152 Gnr. STERN, A. M., 153rd Hr. By. R.G.A.
6473 B.Q.M.S. SHERWOOD, J., 153rd Hr. Bty.
675867 Gnr. STILLER, M., 3/1st West Lancs. R.F.A.
161601 Gnr. SAMUEL, H. A., 331st S. Bty.
180055 Dvr. SOUBER, B., A/84th Army Bde.
156027 Gnr. SAFINSKI, J., 145th Hr. Bty.
116579 Dvr. SIMMONS, B., R.F.A.
43011 Dvr. SIMMONS, N., R.F.A.
89764 Gnr. SULLY, G., R.F.A.
2799 Gnr. SOLOSKY, J., 7th Res. Bde. R.F.A.
198266 Gnr. SCHINEBERG, 4th Siege Art.
752118 Gnr. SHINEBAERG, L., 54th Bty. R.F.A.
197600 Cadet SAMUEL, E. H., R.F.A.
237716 Gnr. SHIMMEN, S., 8th T.M.B.
205202 Gnr. SEEMAN, H., 285th Bde. R.F.A.
198015 Gnr. SCHNERKIN, A.
199798 Gnr. SILVERSTEIN, I.
198131 Gnr. SOLOMONS, C.
197715 Gnr. SOLOMONS, J.
173125 Gnr. SAENS,
200020 Gnr. SPIRO, H.
200033 Gnr. SCHLASNEY, H.
1427 Gnr. SIMMONS,
139426 Dvr. SPRINGER, R.H.A.
29544 Gnr. SALAMAN, A.
4649 Gnr. SEIGAR, H.
387 L/Cpl. SAADJOFFE, A.
216925 Gnr. SILVERMAN, H.
88448 Gnr. SCHOLKE, E., R.G.A.
636737 Dvr. SOLOMONS, N., R.F.A.
631250 Bdr. SPINK, D., R.F.A.
31615 Cpl. SNIPP, H., R.F.A.
178534 Dvr. STEPHANY, R.F.A.
221089 Gnr. SOLOMON, L., R.F.A.
149129 Gnr. SMOLLEN, H., R.F.A.
169227 Gnr. SHANKER, J.
111843 Dvr. STONEFIELD, L., 11th D.A.C.
234204 Dvr. SKYLINSKY, S., R.F.A.
115980 Dvr. STONE, B.
779103 Dvr. SELDIS, J.
195904 Dvr. STABINSKY, C.
Sgt. SAMUEL, J. H. (M.M. and Bar), R.F.A.
179854 Gnr. SEMAINE, W.
961106 Dvr. SNEL, M.
199853 Dvr. SANDGROUND, L., R.F.A.
2758 Dvr. SHENKIN, A., R.F.A.
2227 Gnr. SMITH, P., R.F.A.
34466 Dvr. SALINSKY, E., R.F.A.
134926 Gnr. SPIRO, A., R.G.A.
181158 Gnr. SIMENTO, A., R.F.A.
Gnr. SHERWOOD, H., 2/3rd Essex R.G.A.
247476 Gnr. SINGER, A., R.F.A.
935071 Gnr. SHUMAN, A., R.G.A.
36980 Gnr. STONE, H., R.F.A.
159681 Gnr. SOLOMON, L., R.G.A.
187924 Bdr. SYKES, B., R.G.A.
214491 Gnr. SOLOMONS, J., R.F.A.
237415 Gnr. SKITTEN, M., R.F.A.
135104 Gnr. SIMMONS, M., R.G.A.
593 Gnr. SIMONS, M.
144850 Dvr. SMITH, J., R.F.A.
181170 Dvr. SCHETER, D.
236839 Gnr. STYCOVITZ, S., R.F.A.
362689 Gnr. SHEFFMAN, S., R.G.A.
Gnr. SAPIER, D. (D.C.M.), R.F.A.
238513 Gnr. SACOFF, M., R.F.A.
237069 Dvr. SILBERG, A., R.F.A.
101245 Gnr. SILVERTON, B., R.G.A.

Royal Regiment of Artillery.—*Continued.*

179162 Gnr. SOLOMONS, G., R.G.A.
236718 Gnr. SCHANIN, W., R.F.A.
241561 Dvr. STRASKING, I., R.G.A.
166575 Gnr. SOLOMONS, J., R.G.A.
L/29969 Gnr. SHAW, S. J., R.F.A.
Dvr. SPRINGER, J., R.H.A.
119143 Gnr. SOLOMONS, G., R.G.A.
214589 Gnr. SMOLLON, M., R.G.A.
197965 Dvr. SLOTHENSKY, M., R.G.A.
155115 Gnr. STOLLOFF, R.F.A.
115980 Dvr. STONE, B., R.F.A.
190857 Dvr. SUMMERS, R.F.A.
353819 Gnr. STERNHEIM, H., R.G.A.
169396 Gnr. SALBSTEIN, H., R.G.A.
525157 Gnr. SCHOLTZ, W., R.F.A.
172834 Gnr. SIMON, S., R.G.A.
291477 Gnr SCHNEIDER, H., R.F.A.
144850 Dvr. SMITH, A. J., R.F.A.
663220 Dvr. SIMONS, M.
139336 Gnr. STONE, D., R.G.A.
9227 Dvr. SHENKIN, I., R.F.A.
Sgt. STEINGOLD, N. (M.M.), R.F.A.
269137 Rfm. SANKEWITZ, A.
233431 Dvr. SOMERFIELD, A.
225270 Gnr. SYMONS, L.
135785 Gnr. SAMUELS, N., R.F.A.
557 Gnr. SEDER, H., R.G.A.
88659 Cpl. SAUNDERS, J., R.G.A.
135769 Gnr. SILVERBLATT, M., R.F.A.
197965 Gnr. SHOTLINSKY, D., R.F.A.
187344 Dvr. SENKER, W., R.G.A.
Gnr. SAMOVITCH, W.
Gnr. SWYER, M., R.F.A.
Gnr. SWERLING, S., R.F.A.
Gnr. STEINGOLD, M. L., R.F.A.
127587 Dvr. SINGER, D., 147th H.B.
22950 Dvr. TURNER, J., 162nd Bde.
44931 Dvr. TRAVERS, H., C/183rd Bde.
144851 Gnr. TEEMAN, M., C/86th Bde.
95794 Bdr. THORNYCROFT, T., 54th A.A. Bty.
135039 Gnr. TROTSKY, L., 261st Siege Bty.
205202 Bdr. TEEMAN, H., C/285th R.F.A.
104837 Gnr. TAVROGIS, A., 227th Siege Bty.
54118 Gnr. TEBBITT, A., 364th Bty.
31506 Gnr. TULLMAN, A., 125th Bty.
159709 Gnr. THANESON, A., 3rd "C" R. Bde.
146000 Dvr. TAYLOR, R., 3rd "C" R. Bde.
162607 Gnr. TAYLOR, S., R.F.A.
295129 Sig. TAYLOR, J., 127th T.M.B.
53660 Gnr. TOBIAS, A., 3rd T.M.B.
Gnr. TELBUTH, M., Amn. Pk.
205202 Bdr. TIEMAN, H., 285th Bde.
50333 Gnr. TEACHER, S., 10th R.G.A.
194077 Gnr. TAYLOR, P., R.F.A.
124820 Gnr. TOWER, L., R.G.A.
182390 Dvr. TENENBAUM, S., R.F.A.
234160 Gnr. TUCHMAN, J., R.F.A.
340378 Gnr. TANCHAN, J.
225822 Gnr. TAYLOR, B., R.F.A.
1628 Dvr. TISH, A., R.G.A.
78999 Gnr. TOSHINSKY, L., R.G.A.
906690 Gnr. TALBOT, H. H., R.G.A.
23016 Gnr. TAYLOR, F., R.G.A.
181057 Gnr. TREIP, J., R.F.A.
111593 Gnr. ULLMAN, J., 301st Siege Bty.
130850 Gnr. UNIA, V., 25th Hy. Bty.
168959 Gnr. URSERMAN, J., R.G.A., 64th Coy.
135097 Gnr. UTKES, S.
39240 Dvr. VIDOFSKY, L., 49th D.A.C.
286029 L/Bdr. VANDYK, L., 146th Siege Bty.
139207 Dvr. VAY, H. N., B/71st Bde.
187016 Gnr. VICTOR, A. L., R.F.A.
24216 Gnr. VYNER, G., 28th R.G.A.
37561 Gnr. VORZANGER, B.,* R.G.A.
154552 Gnr. VELINSKI, R.G.A., 337th S. Bty.
308893 Cpl. VELLER, H., R.G.A.
44333 Gnr. VYE, S., P/251st.
255706 Gnr. VANGELDER, S., R.F.A.
890930 Gnr. VALENTINE, M. S., 73rd D.A.C.
139515 Bdr. VAN LEER, A.,* D/331st Bde.
1730 Dvr. VERIEN, E.,* 60th D.A.C., R.F.A.
42509 Gnr. VOGEL, E.,* 97th T.M.B.
179920 Dvr. VANDERMOLEN, A.
177017 Gnr. VEDENBOHN, J., R.G.A.
139505 Bdr. VANHIER, A., R.F.A.
198044 Dvr. VOSTER, H.
246776 Gnr. VIDOVSKY, S., R.F.A.
181163 Gnr. VISINI, S., R.F.A.
5298 B./Q.M./Sgt. WOOLLEY, F. J., 14th Bde., R.H.A.
98825 Gnr. WILKS, J., 37th Bde.
80200 Dvr. WOLFSON, J., 46th Bde.
114135 Dvr. WERNICK, L., A/108th Bde.
76224 Gnr. WEINBERG, D., 85th Bty.
L/37797 Bdr. WILSON, J., B/180th Bde.
13253 Bdr. WOOLF, E., 162nd Bde.
15081 Dvr. WAVROUSCH, W., 162nd Bde. A.C.
1472 Dvr. WATERS, M., 24th Bde.
30742 Dvr. WALLIS, A., 36th Div. Amn. Col.
41926 Dvr. WILLOUGHBY, F., 33rd Bde.
123083 Gnr. WOOLF, H., 47th Bty., 41st Bde.
885 Dvr. WERNICK, S., 60th Div. Amn. Col.
888 Dvr. WOOLF, M., 60th Div. Amn. Col.
1071 Dvr. WARSHAWSKY, M., 60th D.A.C.
1126 Dvr. WEINTROB, R., 61st D.A.C.
45936 Gnr. WERNER, M. A., 33rd D.A.C.
25201 Gnr. WALLERS, A., 59th T.M.B.
940584 Gnr. WOLFSON, S., 293rd Bde.
3181 Gnr. WEIDER, J., 167th T.M.B.
111881 Dvr. WEINER, B., 133rd Bde. Army F.A.
238957 Gnr. WINTER, S., 41st D.A.C.
8494 Bdr. WOOLF, J., 77th Sge. Bty., R.G.A.
1634 Gnr. WOLFSON, M., 4th R.M.A.
134729 Gnr. WOLFSBERGEN, D., 276th Sge. Bty.
526901 Gnr. WHITTIER, M., 1st Can. Heavy.

Royal Regiment of Artillery.—*Continued.*

195327 Gnr. WIESBERG, K., 194th Siege Bty.
28064 Dvr. WOLF, S., 26th Bde. Amn. Col.
283494 Cpl. WOOLFE, J., 528th Siege Bty.
172663 Gnr. WORMAN, H., 301st Siege Bty.
182316 Gnr. WILKS, N., 256th Bde.
237280 Gnr. WEINER, M., B/70th Bde.
159723 Gnr. WEINSTEIN, H., 109th Hy. Bty., R.G.A.
37779 Gnr. WILSON, J., B/180th Bde.
123083 Gnr. WOOLF, H., 23rd D.A.C.
1551186 Gnr. WINSTONE, D., 353rd S. Bty., R.G.A.
661229 Gnr. WOLFSON, H., 169th Bde.
220885 Dvr. WEINER, J. P., R.F.A.
193070 Gnr. WOOLF, H., 156th Hy. R.G.A.
1144 Gnr. WOOLF, J., R.G.A., B.D.
86718 Bdr. WORMS, J., R.F.A.
59713 Gnr. WILLIAMSON, A., 5th D.A.C.
173529 Sig. WEISBERG, A., Sig. Train. Centre.
36108 Dvr. WEBB, C., 180th Bde. R.F.A.
970629 Gnr. WOOLF, A. I., 13th Res. Bty.
175910 Gnr. WINSTONE, H., 316th S. By. R.G.A.
156981 Gnr. WALTERFREDA, A., 3rd "C" R. Bde.
36606 Dvr. WARSHOWER, M., 3rd "C" R. Bde.
1519 Gnr. WOLFSON, P., 293rd Bde.
80521 Gnr. WEIWOW, B., R.G.A. 47th Coy.
89093 Gnr. WHITE, S. H., R.G.A.
Gnr. WELF, W., R.H.A.
845852 Dvr. WEINTROP, 24th D.A.C.
195327 Gnr. WISEBERG, H., 194th S. By. R.G.A.
200374 Dvr. WOLFE, S., "A" Bty.
146409 A/Cpl. WOLFF, 5th Bty. R.F.A.
234662 Gnr. WOOLF, H. B., R.F.A.
845261 Gnr. WILLIAMS, E. E., R.F.A.
970630 Dvr. WOOLFE, M. R., R.F.A.
141937 Gnr. WINSTONE, J.,* 13th Bde. R.F.A.
197188 Gnr. WOLDMAN, M. M., R.G.A.
77968 Dvr. WOLFE, R., 9th Bde. R.F.A.
132176 Dvr. WATSON, H., R.F.A.
36108 Dvr. WEFF, C., 68th Bde. R.F.A.
190729 Sgt. WERNSTEIN, D., R.G.A.
166296 Gnr. WOLLRANCH, J., R.G.A.
40148 Gnr. WEILL, H.
166817 Dvr. WOOLF, J., 53rd Bty. R.F.A.
178913 Gnr. WRIGHT, T. F., R.F.A.
197712 Gnr. WELLER, J.
19731 Dvr. WOODNICK, B., R.F.A.
76225 Dvr. WISBERG, D., R.F.A.
29632 Dvr. WOOLF, J.
30780 Gnr. WEINSTEIN, L., R.F.A.
24517 Dvr. WITTY, N., R.F.A.
209106 Gnr. WOOLF, T., R.F.A.
39352 Gnr. WAXMAN, H., R.G.A.
28064 Dvr. WOLFE, S., R.F.A.
30742 Bdr. WALLACE, A., 36th D.A.C.
129776 Gnr. WYNNE, J., R.F.A.
Gnr. WALTERS, A., R.F.A.
69508 Gnr. WAGERSTEIN, S., R.F.A.
128065 Gnr. WAREY, H., R.F.A.
313684 Gnr. WILLIAMS, J., R.G.A.
45936 Gnr. WERNER, M., R.F.A.
T/1589 S/Sgt. WOOD, P., R.G.A.
156239 Gnr. WARNER, R.G.A.
166699 Gnr. WHITEHOUSE, H., R.G.A.
173346 Gnr. WOOLF, H., R.F.A.
195209 Gnr. WILLING, J., R.F.A.
166266 Gnr. WARRAUCH, J., R.G.A.
209253 Gnr. WERSCHKER, F., R.G.A.
49540 Gnr. WEITZENSANG, N., R.G.A.
776703 Dvr. YOUDLEMAN, B., 313th Bde.
176903 Gnr. YAFFE, M., R.G.A.
1149 Dvr. ZAUSMAN, G., 1/1st Lond. R.F.A.
111070 Gnr. ZEIGLER, A., 191st Siege Bty.
314049 Cpl. ZOLTY, B., 1/1st War Hy. Bty.
76110 Gnr. ZIMMERMAN, B., 117th Siege Bty.
40957 Gnr. ZUCKER, A., 63rd Coy. R.G.A.
28668 Gnr. ZEIZERAN, D., 13th Bty. R.G.A.
671812 Gnr. ZELKOVITCH, J., R.F.A.
208312 Gnr. ZALMANOVITCH, J., 4th Depot R.F.A.
Bdr. ZIMBLER, J., R.F.A.
135051 Gnr ZONENACHWITCH, A., R.G.A.
246645 Dvr. ZLOTNICK, 7th Res. Art.
132497 Gnr. ZLOTNICK, S.
385839 Dvr. ZILTMAN, S., R.F.A.
147133 Gnr. ZAVASKI, L.
192461 Gnr. ZIVE, L.
236689 Gnr. ZENFTMAN, S.
52109 Gnr. ZISMAN, M., R.G.A.
85031 Gnr. ZOINS, D., R.G.A.
165226 Dvr. ZIVIL, N., R.F.A.
137646 Gnr. ZARENSKY, W., R.F.A.

* Killed in Action or died on Active Service.

HONOURABLE ARTILLERY COMPANY.

OFFICERS.

2nd Lieut. ALBERTS, J. S.
2nd Lieut. BARNEY, L. V.
2nd Lieut. HART, J. N., 1/1st Bn.
Capt. MONTAGU, V. (O.B.E.), 2nd Bn.
Capt. SAMUEL, E. L. (M.C.), 1st Bn.
2nd Lieut. SPANIER, E. J.
2nd Lieut. SCHIFF, M. N.

N.C.O.'s AND MEN.

10731 Pte. ADES, E. D., 2nd Bn.
4364 Pte. ALBERGE, E. J., 1st Bn.
1051 Dvr. ALEXANDER, H.
2975 Pte. ARON, C. J., 1st Bn.
Pte. ARBIB, N. D.
Pte. BARTON, G.
9408 Pte. BARNETT, A.
3719 Pte. BARNEY, L., 1st Bn.
625139 Pte. BARNETT, S.,
7338 Pte. BARNEY, J. G.,* 2nd Bn.
Pte. BERLINER, A.

Honourable Artillery Company.—*Continued.*

Pte. BELASCO, E.
10584 Pte. BEYFUS, C.,* 2nd Bn.
10174 Pte. BLANKENSEE, A. J., 2nd Bn.
9222 Pte. BOSS, P.
1204 Pte. BONNER, P. M.,* 2nd Bn.
5174 Pte. BONNER, W. G., 1st Bn.
624165 Gnr. BRAHAM, G. M.
2441 Pte. CASTELLO, S. M.
626114 Pte. CHARATAN, D.
3597 Pte. CLOZENBERG, G. R.
7079 Pte. COHEN, A.,* 2nd Bn.
11511 Pte. CROSS, P., 1st Bn.
Dvr. DAVIS, H. S.
Dvr. DAVIS, M.
Dvr. DAVIS, S.
5402 Dvr. DAVIS, P. C.
Dvr. DAVIES, H.
Dvr. DAVIDSON, H. L.
Dvr. DAVIDSON, N.
2/B/625862 Dvr. DIAMOND, A. S. (M.M.).
624147 Staff Sgt. DUTCH, S. L.
11405 Pte. EMANUEL, L., 1st Bn.
Pte. ETTLINGER, A. F.
11220 Pte. FELDMAN, H. M., 1st Bn.
6823 Pte. FINSBERG, M., 2nd Bn.
3041 Pte. FLATAU, E. S., 1st Bn.
Pte. FOX, A.
Pte. FREEMAN, D. H.
626674 Gnr. FRANKLIN, C. M. E.
1450 Pte. FUCHSBALG, M.,* 1st Bn.
3797 Pte. GREEN, H., 1/9th Bn.
7552 Pte. GOODMAN, M.
3556 Pte. GOLDSTEIN, S. W.,* 1st Bn.
1563 Pte. HART, J. A., 1st Bn.
625942 Sig. HARRIS, H. M.
9423 Pte. HEMMINGS, H. W., 2nd Bn.
Pte. HENRIQUES, H. C.
Pte. HERBERT, A. E.
Pte. HIRSCHLAND, H. E.
Pte. HESS, I. F.
2283 Pte. HEYMAN, J. H.
1902 Pte. HOPKINS, A., 1st Bn.
Pte. HYAMS, P. J.
4099 Pte. HYAMS, L., 1st Bn.
3407 Pte. ISAACS, C., 1st Bn.
11594 Pte. ISAACS, E. M., 1st Bn.
Pte. ISAACS, G.
9563 Pte. ISAACS, J.
4527 Gnr. ISRAEL, A.
1053 Pte. JACOBS, A. C.
4755 Pte. JACOBS, E. L., 1st Bn.
624995 Pte. JACOBS, J.,* Artillery.
626240 Pte. JOEL, B. B.
7469 Pte. JOEL, L.
Pte. JOLOWITZ, P.
10455 Pte. JOSEPHS, S., 2nd Bn.
9965 Pte. JOSEPH, M.,* 2nd Bn.
6965 Pte. KAUFMAN, B. S.,
1753 Sgt. KRAUSS, N. D., 1st Bn.
5240 Pte. LAZARUS, A. C.,* 2nd Bn.
7695 Pte. LEVI, E.
37734 Pte. LEVI, I.
4962 Pte. LEVY, P. S.,* 2nd Bn.
10708 Pte. LEVY, H.,* 2nd Bn.
624572 Dvr. LEVY, J., Artillery.
4635 Pte. LEVY, R. A.,* 1st Bn.
7163 Pte. LEWIS, J.,* 2nd Bn.
5419 Gnr. LEAPMAN, H., 2nd Bn.
Pte. LEMKIN, W., 2nd Bn.
Pte. LUMLEY, A.
9998 Pte. MARKS, L., 1st Bn.
11610 Dvr. MARKS, D.
2848 L/Cpl. MATTANA, J., 2nd Bn.
Pte. MARCUS, A. E.
Dvr. MELBOURNE, H.
7561 Pte. MOSS, J. L., 1st Bn.
375 Cpl. MOSS, V.
7086 Pte. MOSELY, M. P. H., 2nd Bn.
3480 Pte. MYER, K., 2nd Bn.
5153 Pte. MYERS, M., 1st Bn.
3688 Pte. MYERS, L., 1st Bn.
Pte. MYERS, H.
289 Sgt.-Maj. NATHAN, A. J.
705 Sgt. NATHAN, G., 1st Bn.
624113 Dvr. NATHAN, G., Artillery.
5675 Sgt. NATHAN, I.
Bomb. NATHAN, V. J., Artillery.
3428 Pte. PINTO, R., 1st Bn.
626151 Gnr. POLLACK, D. S.,* 309th Sge. Bty.
3629 Pte. RODNEY, G. W., 2nd Bn.
Pte. ROSSELLI, H.
Pte. ROSENWALD, C.
2748 Pte. SAMUEL, G. H., 1st Bn.
10314 Pte. SAMUEL, F. J.,* 2nd Bn.
624996 Gnr. SANDFORD, M.
Pte. SCHAW, F.
Pte. SCHLESINGER, A. L.
Sgt. SCHUMAN, H. B.
6812 Pte. SHAFFER, B. L., 2nd Bn.
Pte. SHERWOOD, J.
Pte. SINCLAIR, H.
3480 Pte. SIMMONS, M.
Pte. SIMMONS, K. J.
7121 Pte. SLOWE, A., 21st Bn.
Pte. SPEYER, C. A.
9151 Pte. SOLZBURY, A.
Pte. SOLOMON, R. B.
Pte. SONNENTHAL, E. F.
Pte. SUTTON, D.
6829 Pte. TOM, L., 2nd Bn.
7264 Pte. TOBIAS, W., 2nd Bn.
7354 Pte. ULLMAN, A. M.
7068 Pte. WOOLF, D. L., 2nd Bn.
4313 Pte. WOOLF, J. H., 2nd Bn.

* Killed in Action or died on Active Service.

ROYAL ENGINEERS.

OFFICERS.

2nd Lieut. ALBU, C., 255th Tunnelling Coy.
2nd Lieut. ABRAHAMS, L.
2nd Lieut. ASH, H. S.
2nd Lieut. ADLER, H.
Lieut. BARNETT, B. L., (M.C.), 59th Div. Sig. Coy.
Capt. BAMBERGER, C. D. W.*
2nd Lieut. BERNSTINGL, C. A.
Major BEHRENS, T. T.
Major BERLANDINA, H. (O.B.E., M.C.).
Capt. BRANDON, O. G.
2nd Lieut. COHEN, M. (M.C.), 8th Div. Sig. Coy.
2nd Lieut. COHEN, I. J., 11th Area Sig. Det.
Capt. COLLINGS, C. J., I.W.T.
Lieut. DE CASSERES, A.
Lieut. COHEN, S. S.
Capt. DAVIS, C. J.,* 470th Fld. Coy.
Lieut. DAVIS, H. N.,* 2nd London Fld. Coy.
Capt. DAVIS, P. W., 234th Fld. Coy.
2nd Lieut. ELLIS, N., Sig. School.
Capt. FRIEND, C., Signal Coy.
Major GLUCKSTEIN, M. (O.B.E.).
2nd Lieut. GOLDMAN, L. (M.C.).
Lieut. HART, H. M.
Lieut. HART, L., 69th Fld. Coy.
Capt. HARRIS, L. (O.B.E.), 5th Army.
Capt. HALDINSTEIN, F. W.* 8th Div. Sig.
Lieut.-Col. HENRIQUES, R.Q., 60th Div.
2nd Lieut. HAYMAN, H. L.
Capt. HENRIQUES, P. Q.
Lieut. HART, V.
Lieut. HUMPHREYS, J., Inland Water Transport.
Capt. INFELD, H., 4th Spec. Bn.
Lieut. Col. JOSEPH, R. H. (D.S.O.), 1st Lond. Fld. Coy.
Lieut. JACOBS, B. A.
Maj. KENNARD, G. (M.C.), O.C. 56th Div. Sig. Co.
2nd Lieut. KOPE, G. S., 257th Tunnelling Coy.
2nd Lieut. KRUGER, E. N.
2nd Lieut. KALKER, L. E.
Lieut. LION, B.S., H.Q. 93rd Bde.
2nd Lieut. LEINKIND, D. H., 86th Fld. Coy.
Capt. LUCK.
Lieut. MORRIS, A. E., 182nd Tun. Coy.
2nd Lieut. MORRIS, S., 3rd Res. Bn.
2nd Lieut. MEYER, J. V.
Lieut. MICHAELIS, G. M.,* East Anglian.
Lieut. NEWHOUSE, F., 15th Fld. Coy.
Lieut. NATHAN, R. F.
Lieut. NATHAN, S. J. (M.B.E.).
Lieut. PHILLIPS, J. E.
Lieut. POLACK. A. I.
Lieut. PLATNAUER, J. B. (M.C.).
2nd Lieut. PRAAG, I. C.
2nd Lieut. PYSER, M. E., I.W.T.
Lieut. RATHBONE.
Capt. REIS, P. H.
Major SPIELMAN. C. M. (M.C.), 100th Fld. Coy.
2nd Lieut. STEIN, H. K., 4th Ar. Sig. Sch.
Capt. STERN, T. H. (M.C.).
Capt. SCHWAB, M. H.
Major SEBAG MONTEFIORE, C., O.C. 459th F. Co.
Capt. SINAUER, E. M. (M.C)
Lieut SINGTON, G. H. A.
Capt. SPERO, S.
Hon. Col. SALOMONS, Sir D., Sub. Mining.
2nd Lieut. SASSOON, H.*
Lieut. SCHWARZ, W. H., 1st London.
Capt. SIMON, V. H.
2nd Lieut. SOLOMON, L.
Major SINGTON, J.
Lieut. Col. SOLOMON, S. J.
Capt. SALOMONS, D. R. H. P.*
Capt. WOLFF,
Major WALEY, A. S. (M.C.).
2nd Lieut. WILLIAMS, A.

N.C.O.'s AND MEN.

191627 Cpl. ABRAHAMS, M., Sig. Coy. Guards D.
161667 Dvr. ARKUSZ, J., 32nd Div. Sig. Hdqs.
170802 Pnr. ABBOT, H. M., 4th Spec. Bn.
482181 C.Q.M.S. ALEXANDER, H. T. (M.S.M.), 62nd Div. Sig. Coy.
3289 Spr. AVERBACK, I.,* 461st West Riding Fld. Coy.
1091 Dvr. ABRAHAMS, J. A., 2/1st Lond. F. Co.
476339 Dvr. ALEXANDER, B., 455th Fld. Coy.
306845 Pte. ARK, M., 460th Fld. Coy.
546211 Dvr. ABRAHAMS, J., 512nd Fld. Coy.
248565 Pnr. ABELSON, B., R.E. Sigs., att. 65th B.
477763 Pnr. ASHBERG, A., 4th Fld. Surrey Bn.
236902 Spr. ALEXANDER, A., R. Corps Sig. Coy.
2§10556 Spr. AGSTOL, R., 11th L.R.O.S.
27711 Spr. ANNOSKI, J., 432nd Fld. Coy.
21500 Spr. ANNENBERG, J., R.E. 3rd Field Trp.
L/Cpl. ALLENSTEIN, J., c/o C.R.E.
WR/291738 Spr. APHA, S., R.O.D.
WR/600261 Spr. AMSTELL, S., 1st I.W.T.
2274 Cpl. AARONS, L.
335279 Pnr. ASCHER, J.
286692 Spr. ABRAHAMS, G.
466096 2/Cpl. ALBERT, A.,
299460 Spr. APTER, D.
299460 Pte. AEIDER, A.
548092 Spr. ALBERT, I., 642nd Fld. Coy.
430728 Pte. ALEXANDER, L.
341877 Pnr. ALEXANDER, N.
300220 Spr. ARONSOUN, S.
2017 Spr. ARTHUR, J.
180963 Pte. ABRAHAMS, A.
95318 Sgt. BAKER, M. (M.M., D.C.M.). 152nd Fld. Coy.

Royal Engineers.—*Continued.*

1112 Spr. BLOCK, M., Div. Sig. Coy.
1203 Cpl. BENJAMIN, S., 2/1st Lond. Fld. Coy.
179359 Pnr. BLACKMAN, P., 4th Special Bn.
187251 Pnr. BLITZEN, I., 2nd Special Bn.
106100 Cpl. BALABAN, I. E. (D.C.M.), 2nd Spec. Bde.
195989 Pnr. BERNSTEIN, W., 1st Spec. Bde.
209515 Pnr. BLOOM, F. H., 5th Spec. Bde.
44435 Spr. BLOOMFIELD, E. R., 78th Fld. Coy.
558051 Spr. BLOCK, M., 57th Div. Sig. Coy.
251350 Spr. BRIDGER, H., 34th L.R.O.C.
241267 Pte. BERNSTEIN, H., 8th Army Tram. Co.
358670 Pte. BERNSTEIN, H., H.Q. "C" Sector Forways Def. Line.
224974 Pnr. BERNER, M. M., "M" Spec. Coy.
166081 Spr. BARNETT, S., 4th Sig. Con. Coy.
268201 Spr. BENJAMIN, B., Wireless Observ. Gp.
518268 Spr. BLITZ, E., 560th Coy. A.T.
518299 Spr. BLITZ, W., 560th A.T. Coy.
194847 Spr. BLOOM, E., 1st Army Sig. Coy.
362706 Spr. BENSON, J., att. 45th Bde. H.Q.
361917 Spr. BLUM, L., 15th Corps Signals.
204840 Spr. BEAUMONT, C. S., H.Q. Sig. Sect.
182316 Pnr. BAGEL, L., Sig. Coy.
276349 Pnr. BENSUSAN, D., 26th Lt. Ry. Coy.
321546 Pnr. BROWN, S. G.,* 4th Special Bde.
7214 Spr. BERGER, J., 6th Field Coy.
161851 Pnr. BERGSON, M.,* 80th Sig. Depot.
113942 Pnr. BEAGLE, M., 32nd Inf. Bde. H.Q.
Pte. BLOM, R.
207129 Spr. BROWN, H., 26th Fld. Sig. Coy.
145495 Spr. BLINT, J.,
25261 Spr. BAKER, I., Base Depot.
42446 Pte. BEAGLE, J., 343rd R.C.C.
1280 L/Cpl. BARNETT, J.
820 Sgt. BACHRACK, 5th Coy.
238093 Spr. BERLYNE, M.
184249 Spr. BUSCOVITCH, L.
154676 Spr. BORSTEIN, A.
553087 Pnr. BLONDIN, H.
275014 Pnr. BUFFMAN, S.
457650 L/Cpl. BARNETT, J.
287650 Spr. BENDA, H. M.
264148 Spr. BARNETT, N.
244981 Spr. BRAUDE, J. N.
289031 Pnr. BLOOM, I.
106245 Pte. BARSTEIN, A.
519710 Pte. BERMAY, D., 79th Fld. Coy.
215842 Spr. BERG, S.
6053 Pte. BLUESTEIN, A.
14985 Pte. BELKIN, 9th Fld. Coy.
237512 Spr. BRANSHUNG, B., Signal Coy.
Cpl. BLITZ, A.
341865 Spr. BOLTON, T.
290146 Spr. BENJAMIN, S., R.O.D.
537 Int. BACAHA, D.
564078 Spr. BENJAMIN, A.
Pnr. BARMAN, H. J.
38 Spr. BLOOM, C.
281377 Spr. BELL, J.
18447 Spr. BERNSTONE, M.
264148 Spr. BARNETT, W.
359266 Pnr. BERWALD, J.
209327 Dvr. BARNETT, S.
232230 Spr. BLASHKY, S.
560690 Pnr. BLOOM, J.
290145 Spr. BENJAMIN, S.
422424 Pnr. BERNSTEIN, I.
277381 Spr. BOVINSKY, H.
285107 Spr. BORSTEIN, M.
301170 Spr. BERMAN, J.
3362 Spr. BARNETT, N.
237608 Pnr. BLOCK, J.
279399 Pte. BURNS, A., Signal Co.
9941 Dvr. BLUMENTHAL, A.
204789 Spr. BAKER, A.
25343 Dvr. BLACKMAN, H.
54624 Cpl. BENJAMIN,
560689 Pnr. BLANDIS, S.
163761 Pnr. BOSS, E.
348358 Pnr. BERNSTEIN, N.
312176 Spr. BERNARD, B.
344692 Pte. BERNSHEIM, H.
330720 Spr. BROWN, H.
344245 Spr. BRAVA, B.
334243 Spr. BETH, J.
329494 Spr. BARNETT, H.
238943 Spr. BERGER, I.
351913 Pnr. BARNARD, H. J.
329629 Spr. BLOOM, J.
322424 Pnr. BERSNTEIN, I.
22269 Spr. BROOKS, R.
410989 Spr. BLUESTEIN, G.
192291 Spr. BAKER, I.
214432 Pnr. BASCOVITCH, B.
332493 Spr. BERMAN, L.
357652 Pte. BLOOM, M.
320153 Spr. BARRON, S.
343358 Pte. BERNSTEIN, K.
2863 Pte. BRAVERMAN, M.
3112 Pte. BLIKE.
Pte. BADER, H.
40495 Pte. BLACK, S.
366187 Pte. BOWMAN, S.
329564 Spr. BACKMINDER, S.
Sgt. BAMBERGER. E. L. (M.M.).
Pte. BENJAMIN, H.
Pte. BENJAMIN, J.
Pte. BLITZ, M.
Pte. BLASTON, S.
Pte. BLACK, R.
83840 Pte. COSS, H., 210th Fld. Coy.
335285 Pnr. COHEN, S., 206th Fld. Coy.
106130 Cpl. COHEN, E., 4th Spec. Bn.
120669 Cpl. COHEN, P., 4th Spec. Bn.

Royal Engineers.—*Continued.*

178920 Pnr. COHEN, E., 4th Spec. Bn.
85922 Sgt. COSTA, R., 212th Fld. Coy.
193023 Pnr. COPPLEMAN, J., 1st Spec. Coy.
467478 Spr. COUPLAN, J.,* 461st W. Riding F. C.
Dvr. COHEN, J., 457th W. Riding F. Coy.
160576 Spr. COHEN, J., 68th Fld. Coy.
113567 Spr. COHEN, L., 3rd Spec. Bde.
113147 Sgt. CHAYTOW, J., Met. Sec. 4th Army.
206654 Pnr. COHEN, J., 2nd Spec. Bde.
3540 Spr. CALLEW, F., 2/2nd (Non.) Fld. Coy.
5446690 Spr. COHEN, M., 509th Lond. Fld. Coy.
32025 Pte. COHEN, M., 460th Fld. Coy.
546326 Spr. CAPLAN, N., 350th E. & M. Coy.
Sgt. COWAN, Inf. Bde.
459681 Spr CALLEN, F., 446th Fld. Coy.
256266 Pnr. COHEN, J., R.O.D.
268348 Pnr. COHEN, I., 17th Div. Sig. Coy.
W2/278417 Pnr. COHEN, A., 340th R.C.C.
WR/42824 Pnr. CHYTOVITCH, J., 304th R.C.C.
254357 Spr. COHEN, M., Sig. Sub. Sect.
652077 Spr. COHEN, S., R.C.C.
277217 Spr. CLEMENTS, M., 26th Fld. Coy.
518457 Spr. COHEN, B., 520th Fld. Coy.
478568 Spr. COHEN, A., 511th Fld. Coy.
221673 Dvr. CHESSES, W.,* 31st Div. Sig. Coy.
259728 Pnr. COHEN, H., 34th Div. Sig. Coy .
168913 Spr. COHEN, J., R.O.D.
209875 Spr. CHALK, M., 1st L. Ry. Coy.
3412 Spr. COHEN, M., 3/1st.
37484 Sig. COHEN, J., att. 157th Bde.
198165 Sgt. COHEN, O. H.
202208 Pte. CIRELSTAIN, D. A.
120308 Pnr. COHEN, S., 1st Bn.
168913 Spr. COWAN, J., R.O.D. Loco. Dept.
277380 Spr. COWAN, P.
4809 Pte. COHEN, N., 22nd.
152778 Spr. COHEN, B., 239th Coy.
161658 Pnr. COHEN, M.
67316 Pte. CLENE, P.
307699 Spr. COHEN, S.
221710 Dvr. COHEN, W., Signal Co.
WR/291737 Spr. CITRIN, R.O.D.
254357 Spr. COHEN, A.
321524 Pte. COHEN, H., 46th Div. Sigs.
480266 Dvr. COHEN.
127824 Spr. COLEMAN, S., 15th Div. Sig. Corps.
81221 Spr. COHEN, S., R.E. Training Centre.
177129 Spr. CURLENDER, M. E.
301082 Spr. CLANOWITCH, L.
167141 Pte. CALLER, N., 2nd Res. Bn.
Cpl. COHEN, C., 186th Coy.
Cpl. COHEN, L., 186th Coy.
Sig. COPELAND, P., 24th Fortress Coy.
Cpl. CHADWICK, Wireless.
246698 Sap. COHEN, J. L.
512662 Pte. COHEN, L., 791st Coy.
282003 Spr. COHEN, G., 3rd Sig. Coy.

361586 Spr. CLAFF, L.
221719 Spr. COHEN.
328093 Pte. CAPLAN, H.
198165 Sgt. COHEN, H., Sig. Coy.
244188 Spr. COHEN, M., Sig. Coy.
300265 Spr. COLTINSKIE, T.
DM2/112634 Pte. CHARICK, E.
255780 Pnr. CRONS, D.
WR/330272 Spr. COHEN, A. V.
WR/26193 Spr. CRYSTOL, R.
167511 Pte. CLENETS, N.
200737 Pte. COHEN, B.
178920 Pte. COHEN, C.
106358 Cpl. COHEN, J.
168913 Spr. COHEN, J.
447207 Pnr. COHEN, I.
324314 Pnr. COHEN, A.
286224 Spr. COHEN, M.
152280 Spr. CRAIG, D.
278279 Pte. COHEN, J.
507563 Spr. COHEN, S.
73040 Cpl. CUTWELL, F.
276688 Spr. CORPER, M.
291208 Spr. CAMPBELL, I.
198574 Pnr. COHEN, S.
39442 Motor Cyc. CASSELL, C.
268091 Pnr. CITRIN, I.
264300 Spr. COHEN, H.
225090 Pnr. COHEN, D.
346482 Spr. CHARLES, R.
340296 Spr. CAMBERG, N.
277380 Spr. COHEN, P.
273569 Spr. COOPER, J.
202208 Spr. CIRELSTEIN, D. A.
301288 Spr. CHURNER, G.
73937 Cpl. COHEN, H.
595993 Spr. CAMBERG, W.
447205 Pnr. CAHN, S.
227498 Pte. CROSS, J.
369459 Spr. COHEN, M., R.E.P.S.
66 Spr. DURION, A. J.
69581 Spr. DAVIS, D., Det. 141st A.T. Coy.
46516 Dvr. DOUGLAS, J., 11th Div. Sig. Coy.
78128 Spr. DIAMOND, M., 6th Corps Sigs.
148320 Cpl. DIAMOND, J., 39th Div. Sig. Coy.
C/1890 Pte. DA COSTA, E., "K" Coy.
167399 Pnr. DEFRIES, S., 3rd Special Bde.
17299 Pnr. DAVIES, H., 29th Light Ry. Coy.
34532 L/Cpl. DRUCE, L., 4th G.B.D.
70715 Spr. DE KEYSER, J., "L" Sigs. Bn.
20028 Spr. DAVIES, A., 177th Tunnelling Coy.
1658 Spr. DAVIES, H., 1st Sect., 251st Coy.
7673 L/Cpl. DAVIES, E., 1st Sect., 251st Coy.
20886 Pte. DORAN, D.
12398 Spr. DANCYGER, B.
371468 Pte. DAVIS, B., 9th Corps.
335221 Pnr. DEFRIES, R.
262730 Pte. DAVIS, T., 578th Sussex Works Cy.

Royal Engineers.—*Continued.*

252858 Linesman DAVIS, J.
272724 Spr. DIAMOND, J., Sig. Section.
236901 Spr. DE SWARTE, A., Sig. Coy.
935 Spr. DAVIES, F., 12th Fld. Coy.
303996 Spr. DOBBE, A., 224th Fld. Coy.
167217 Spr. DOLIVASKY, M.
341585 Pnr. DAVIDSON, A. L.
264321 Spr. DREEZER, J.
457 Spr. DAMEL, F.
246606 Pnr. DA COSTA, R.
346472 Spr. DONIGER, J.
396288 Pnr. DAVIS, P.
176563 Pnr. DALFIELD, W.
303302 Spr. DAVIES, P.
309 Pte. DAVIS, F.
Spr. DE FRIES, J.
2098 Pte. DACIS, M.
4439 Pte. DEENE, E.
4705 Pte. DA COSTA, J.
338739 Pte. DAVIS, M.
Pte. DAVEY, W. C.
Pte. DAVIS, N.
Pte. DE WILDE, G.
19637 L-Cpl. EPSTEIN, H. (D.C.M.), 59th Fld. Co
106060 Cpl. ELLOWITZ, J., 4th Spec. Bn.
560564 Spr. ECKER, S., 3rd Army Sig. Coy.
188670 Pnr. EDELBERG, E., 3rd Special Bde.
28833 Spr. EMDEN, E., 207th Fld. Coy.
268349 Pnr. EPSTEIN, C., Sig. Sub. Sect.
WR/278846 Spr. EMANUEL, D., 35th L.R.O. Cy.
549810 Spr. EPRILE, C. J., 1st Fld. Survey Coy.
176009 Spr. ELLIS, J., 4th G.B.D.
556392 Spr. ELIAS, M.
34958 Pte. ERENBERG, S.
324392 Pte. ELFORD, A.
231178 Pte. EPSTEIN, J.
4584 Sig. EMANUEL, H.
360269 Spr. EPPSON, L.
1102 Spr. FREEDMAN, J., 1st Durham Coy.
42435 Spr. FOWLER, G., 18th Div. Signal Coy.
46390 Spr. FREEDMAN, A., 154th Fld. Coy.
733 Spr. FOX, M., 1/2nd Lond. Fld. Coy.
191804 Pnr. FREEMAN, G., H.Q.Sig.
176566 Spr. FREEDMAN, H., 1st Special Bde.
49005 Sgt. FINK, A., 467th N. Midland Fld. Cy.
438659 Cpl. FREEDMAN, A., 66th Div.
WR/275675 Spr. FITELSON, H.,* 278th Ry. Coy
244943 Spr. FISHEL, P., "V" Corps Signals.
258813 Spr. FRIEND, L., I.W.T.
548052 Spr. FOX, M., 510th Fld. Coy.
192018 Spr. FREEMAN, C., 3rd Special Bde.
Pnr. FRENCHMAN, J., 4th G.B.D.
303299 Pte. FALKSON, 3rd Foreways Coy.
28789 Cpl. FIELD, H., 3rd Sig. Coy.
277517 Pnr. FINKLESTEIN, L.
277378 Spr. FILCHER, S.
Spr. FRANK, S.
311751 Spr. FORWAINE, I.
46522 Pte. FINEBERG, L.
160113 Spr. FREEMAN, E.
278296 Spr. FINKLESTEIN, D.
222259 Pte. FISHMAN, C. S., Wireless Section.
55595 Pte. FREEDMAN, H.
18 L/Cpl. FERRIS, Signal Troop.
356414 Pte. FINN, Signal Section.
466877 Spr. FLEISIG, C.
470596 Spr. FREEDMAN, J.
285527 Spr. FRANKS, I., Essex (F) Coy.
189144 Spr. FINSTONE, G.
600456 Spr. FINKELSTEIN, H.
353789 Spr. FINKELSTONE, J., Sig. Coy.
448413 Spr. FRANKLIN, E.
182236 Cpl. FRIEND, C., Sig. Coy.
Dvr. FERNBACK,
279359 Pnr. FREEMAN, B. J.
324354 Pnr. FREEMAN, L.
324356 Pnr. FAGILE, D.
166750 Pnr. FOREMAN, G.
450504 Spr. FREEMAN, H.
Sgt. FRANKENBERG, G. (M.M.).
553901 Spr. FERMO, R., Corps Sig.
503424 Spr. FRITZ, A.
382 Sig. FRANKEL, A. P., H.Q. Sig. Sect.
547909 Spr. FISHER, J., 113th Coy.
303946 Pnr. FRANKENBERG, W. E.
472331 Pnr. FELDMAN, M.
285144 Spr. FREIDER, J.
388288 Spr. FISHER, J.
324390 Pnr. FRIEZE, I.
488413 Spr. FRANKLYN, E.
3355 Spr. FREEDMAN, A.
560 Spr. FREEDMAN, H.
169885 Spr. FREEDMAN, R.
208707 L/Cpl. FERNBERG, L. B.
264314 Spr. FREEDLAND, H.
478684 Spr. FREEDMAN.
287228 Spr. FREEDER, J.
335901 Spr. FERMO, R.
904407 Spr. FREIDMAN,
353335 Pnr. FELDMAN, J.
341110 Spr. FLORENCE, A.
191636 Spr. FIELDMAN, A.
258813 Spr. FRIEND, R.
Spr. FRASER, R. E. (M.M.).
47211 Spr. FELDMAN, M.
443999 Spr. FIMEBERG, L.
764324 Spr. FERMIS.
334921 Spr. FRANKLIN, J.
281686 Spr. FLETCHER, W. E.
329561 Spr. FREEDMAN, E.
Spr. FRAENKEL, L.
61729 Pnr. GOLD, A., 77th Fld. Coy.
40742 Spr. GALLEWSKI, M., 61st Fld. Coy.
9760 Pnr. GORDON, H., 31st Div. Sig. Coy.
113138 Sgt. GOLDSTEIN, A. A., 4th Spec. Bn.

Royal Engineers.—*Continued.*

145936 Spr. GOODMAN, E. (M.S.M.), 84th Fld. Co.
480170 Spr. GRAYMAN, P., 457th Fld. Coy.
161659 Spr. GALLON, I.
178921 Pnr. GREEN, L.,* 1st Special Bde.
179455 L/Cpl. GREEN, H., 3rd Special Bde.
129784 Pnr. GOLDSTEIN, J.,* 5th Special Bde.
192525 Pnr. GOLDMAN, J., 3rd Special Bde.
129064 Pnr. GORDON, J., 4th Special Bde.
438001 C.Q.M.S. GILT, H., 427th Fld. Coy.
95 Spr. GOLLANCE, R. S., 354th Elec. & Mec. Coy.
31342 Pnr. GOLDMAN, J., R.E. Sig., att. H.Q. 1st Brigade.
26416 Spr. GLASSER, B., 438th Fld. Coy.
152760 Spr. GOLDSTEIN, M., 3rd R.E. Wkshps.
244938 Spr. GRUBSTEIN, J., 8th Corps Sig. Coy.
471902 Spr. GREENBAUM, J., "L" Corps Sig. Cy.
153856 Spr. GOLDSTEIN, S., 84th Fld. Coy.
176095 Pnr. GALLANT, J., 4th G.B.D.
170011 Spr. GOLDSTONE, A., 2nd Prov. Coy.
3115 Dvr. GUTTENBERG, L., 3/1st Lond. Div. Sig. Coy.
28150 Sgt. GOODMAN, F., "L" Signal Coy.
113136 Cpl. GESTETNER, S., 188th Coy. Special B.
29056 Cpl. GOODMAN, O., 4th Signal Troop.
174303 Dvr. GINSBERG, L.
277379 Spr. GOODMAN, J.
Spr. GILCHRIST, c/o C.R.E.
507054 Spr. GOLDSTEIN, L.
5344 Pte. GOLDZWEIG, L., Signal Coy.
70226 Pte. GOTTLIEB, B.
285193 Pte. GARSON, S.
358230 Spr. GOLDBERG, S., 4th Fld. Survey Bde
303925 Spr. GOLDBERG, S. N.
459680 Spr. GOLDSTEIN, C., 41st Coy. N.
90233 Dvr. GORE, M.
188503 Spr. GORDON, B.
217638 Spr. GOLDMAN, C.
223614 Pte. GOLDBERG, J.
295772 Pte. GREENBERG, R., 58th Field Coy.
262910 Spr. GOLDSTEIN, J., 547th Fld Coy.
458020 Spr. GORFUNKLE, H.*
2819 Spr. GOLLAND, A.,*
HR/205483 Pte. GOLDSTEIN, U.
530 Cpl. GREENBERG, H, 2nd Sig. Troop.
85151 Pte. GOLDSTONE, P.
277560 Pnr. GREEN, A.
255742 Spr. GILBERT, H. G.
355328 Pnr. GREENBAUM, H.
348587 Pnr. GOLDSTEIN, W.
324349 Pnr. GREENBAUM, S.
217638 Spr. GOLDMAN, S.
276245 Spr. GATES, J.
324318 Pnr. GOLDBERG, I.
348598 Pnr. GOLDSTEIN, H.
205483 Pnr. GOLDSTEIN, N.
210218 Pnr. GOLDBERG, H.
38684 Pte. GOLDBERG, S.
278420 Pte. GOLDBERG, I.
273858 Pte. GOLDBERG, H., 254th E. & M. Coy.
217103 Pte. GOODMAN, H.
232279 Spr. GOLDSTONE, J.
201809 Spr. GOULDSTON.
425 Spr. GREEN, E.
125103 Spr. GREENBERG, B.
128204 Pnr. GISH, A.
178921 Spr. GREEN, C.
264147 Spr. GOLDSTONE, J.
546953 Sgt. GOLDNER, C.
190608 Dvr. GLASS, A.
262910 Spr. GOLDSTEIN, I.
194023 Spr. GOLDSTONE, R.
246903 Spr. GITTLESON, A.
224532 Spr. GLASSMAN, M.
222261 Pnr. GLADSTONE, B.
553084 Spr. GOLDENBERG, M.
341100 Spr. GELLERSTEIN, R.
344600 Spr. GROSE, A.
349731 Spr. GREEN, H. L.
270854 Spr. GINSBERG, D. M.
344267 Spr. GRELEB, M.
210331 Pte. GALES, H.
208713 Pte. GOLDBERG, I.
280957 Spr. GORFUNKLE, J.
279379 Spr. GOODFIELD, J.
295772 Spr. GOLDSTEIN, L.
703634 Spr. GILDFORD, D.
242748 Spr. GETZIG, R.
244912 Spr. GLASS, J.
Pnr. GOLDSTEIN, A.
Spr. GLOSSER, B.
276245 Spr. GATES, J.
205483 Spr. GOLDSTEIN, N.
223828 Spr. GOLDBERG, R.
545600 Spr. GOLDBERG, M.
236830 Spr. GREEN, M.
16320 Spr. GUSOFSKY, P.
367861 Spr. GIBSON, H.
288876 Spr. GINOFSKY, J.
134997 Spr. GOLDMAN, S.
1149 Spr. GOLDBAUM, B. H.,* Kent Fortess C.
56492 Cpl. HOBSBAUM, H., 23rd G.H.Q.
107982 Spr. HARRIS, S., 284th A.T. Coy.
159859 Spr. HEISER, A., H.Q. Sig.
169503 Pnr. HADIDA, J., 4th Spec. Bn.
146475 Pnr. HOPPENSTADT, M., 4th Spec. Bn.
154672 Spr. HUDALY, L., 98th Fld. Coy.
102434 Spr. HALEY, J., 179th Coy.
129165 Pnr. HARBOUR, B., 2nd Special Bde.
2/11406 Pte. HESSEY, F. N., 12th Pontoon Pk.
165410 Spr. HOLTZ, M.
2254125 Spr. HESS, A. J., Wireless Sec. Sig. Cy.
7820 Spr. HARRIS, E., No. Ry. Tel. Coy.
277462 Pte. HERTZOG, H., 9th Army Tram. Coy.
151303 L/Cpl. HORNE, A., 253rd Tunnelling Cy.
332489 Spr. HYAMS, D.

Royal Engineers.—*Continued.*

103922 Spr. HARRIS, L., "C" Corps Sig. Coy.
558654 Cpl. HARRISON, P., "A" Corps Sig. Coy.
WR/264194 Spr. HARTSTONE, A., 20th Light Ry. Sig. Coy.
172352 Spr. HARRIS, D., Sig. Depot.
178233 Spr. HARRIS, J., P. No. 2 Coy.
64816 Spr. HARRIS, W., Signal Depot.
25636 Spr. HARRIS, W. D.,* 1st Fld Coy.
152797 Spr. HOFFMAN, D., 239th Army Tps. Cy.
Spr. HIRSCHKOP, C. (M.M.), Signals.
WR/552020 Cpl. HARRIS, J., 1st W.T.
300339 L/Cpl. HOLTZ, L. A., 56th Div. Sig. Cy.
186277 Dvr. HALPERN, A., Sig. Sect.
550237 Sgt. HARRIS, W. R., 83rd Bde.
Spr. HERSHON,
552337 Dvr. HOWARD, J.
359035 L/Cpl. HERTZOG.
329587 Spr. HYMANSON, S.
154671 L/Cpl. HYMAN, H.
105949 Cpl. HARRIS, J.
6810 Pte. HART, L.
286400 Spr. HADLEREICH, J.
1722787 Pte. HEPNER, J.
300793 Spr. HARRIS, C.
552339 Dvr. HOWARD, J.
305222 Pte. HIMMELFARB, J.
343405 Spr. HARRIS, D.
103922 Spr. HARRIS, R.
Spr.-Clerk HART, S. A. (M.S.M.).
345138 Pte. HASHMAN, H. H.
298403 Pte. HARRIS, B.
Pte. HARRIS, G.
Pte. HYAMS, B.
804321 Dvr. ISAACS, H., 32nd Div. Army Trps.
176563 Pnr. INFELD, W., 4th Spec. Bn.
282 Dvr. ISAACS, H., A.T. Coy.
278082 Pte. ISAACS, B., 9th Tramway Coy.
302135 Pnr. ISAACS, I., Sig.
359596 Spr. ISAACS, S., 2nd Field Survey Bn.
WR/319924 Spr. ISAACS, S., 221st Trans. Coy.
80432 Dvr. ISAACS, H., 63rd Fld. Coy.
4/24507 Pte. ISAACS, A., 303rd R.C.C.
415019 Pte. ISBIT, A., 258th Coy.
32330 Pte ISAACS, S., att. 222nd A.T. Coy.
220251 Pnr. ISAACS, J. H.
549705 Pte. ISAACS.
364413 Pte. ISRAELOVITCH, W.
291706 Pte. ISAACS, J.
345140 Spr. ISAACS, S.
Spr. ISRAELS, G.
27202 Sgt. JACOBS, A., L. Signal Coy.
161660 Dvr. JOSEPHS, J., 32nd Div. Sigs. H.Q.
192606 Pnr. JASPER, H., 4th Spec. Bn.
105067 Spr. JACOBS, J., 230th A.T. Coy.
259198 Pte. JOEL, L. I.
547905 Spr. JUWEILER, A., "C" Corps Sig. Coy.
033879 Pte. JACOBOWIEZ, N., Wireless T. Corps.
250844 Pnr. JACKSON, B.
232310 Spr. JACOBS, J., 17th Div. Sig. Coy.
WR/43202 Pnr. JACKSON, D., 340th R.C.C.
397690 Sgt. JACOBS, D. A. (M.S.M.), 1st Sge. Coy.
551976 Spr. JACOBS, L. G., 47th Div. Sig. Coy.
161341 Pnr. JOPPER, S., 40th Div. Sig. Coy.
360336 Spr. JACOBS, J. Z., 497th Fld. Coy.
16711 Spr. JACOBS, J.,* 206th Fld. Coy.
67800 Spr. JACOBS, F. C.,* 154th Fld. Coy.
128477 Pnr. JENKINS, H., 3rd Special Bde.
167897 Sgt. JACOBS, A. I., 174th Tunn. Coy.
164041 Pte. JACOBS, R. C., 8th Pontoon Park.
167439 Pnr. Chem. JACOBS, J. M.
WR/279286 Pte. JACOBS, B.
263185 Spr. JOSEPH, D., 7th Fld. Coy.
259288 Pnr. JONES, A. P.
33183 Cpl. JACOBS, J.
Sgt. JACOBS, M. C., Signal Bn.
347991 Pnr. JACOBS, B.
324664 Spr. JACOBSON, J.
161660 Spr. JOSEPH, S.
297043 Pte. JACOBSON, J.
480400 Spr. JACOBS, Army Sigs.
232288 Pte. JAGGER, B.
205076 Pte. JOCKELSON, S.
391833 Pte. JACOBS, B.
357671 Pte. JAFFE, S.
330131 Pnr. JOSEPH, J.
31816 L/Cpl. JACOBS, W. A.
302166 Pnr. JAY, G. E.
289780 Spr. JACOBS, M.
325708 Pnr. JACOBS, G.
3591 Spr. JACOBS, M.
Sgt. JACOBS, C. V. R. (M.S.M.).
167644 Spr. JACOBS, A.
263851 Dvr. JACOBS, S. A.
W2/509971 Pnr. JACOBS, C. H.
167887 Spr. JACOBS, E.
33542 Spr. JACOBS, G.
Sgt. JACOBS, G. (M.M.).
342602 Spr. JOSEPHS, J.
69617 L/Cpl. JACOBS, J.
Spr. JOSEPH, F.
1269 Spr. KOSSICK, D., 2nd Non. Fld. Coy.
Sgt. KITCHING, M., 92nd Inf. Bde. H.Q.
70657 Spr. KELLY, T. H., 3rd Army Sig. Coy.
471662 Spr. KAUFMAN, D., Sig. Coy. H.Q.
165283 Pnr. KOFFER, L., 1st Sig. Coy.
171199 Spr. KLEM, D., 1st Army R.E. Wkshp.
6783 Pte. KASANOSKI, W., 511th Fld. Coy.
171568 Spr. KLEBENSKY, J., 261st R.C.C.
9690 Dvr. KAPLAN, L., "P" Corps. Sigs.
198220 Spr. KUCHNER, A., Wireless Section.
Pte. KORZILSKI, L., 8th Army Tram. Co.
28211 Cpl. KRAUSS, D. E., "L" Signal Coy.
358686 Spr. KARNOFSKY, L., 8th Fld. Corps.
301452 Pte. KUTCHINSKY, A.
335384 Pte. KATES, H.

Royal Engineers.—*Continued.*

203682 Spr. KAPLAN, H.
201196 Spr. KARMINSKY, J.
Cpl. KLOOT, H. E.
264317 Spr. KEMP, I.
WR/43111 Pnr. KINSLER, S., 312th R.C.C.
348481 Pnr. KRUSLER, S.
347463 Pnr. KRAMER, N.
163791 Spr. KEIBSMAN, B. J.
425 Dvr. KROTSKY, P.
98738 Dvr. KAUFMAN, E.
4807 Cpl. KENYON, A. J.
210296 Pte. KENNAR, S.
114102 Spr. KOSKY, C.
344808 Pnr. KELLETT, G.
9608 Spr. KEPHAN, W.
40330 Spr. KAYOPKIS, S.
733843 Spr. KARAGANSKY, B.
3125557 Spr. KAMENSKY, S.
908 Sgt. LACY, J., (D.C.M.) 2/3rd London.
63966 Spr. LANGDON, A., 103rd Fld. Coy.
Spr. LYONS, D., 4th Lond. Fld. Coy.
2329 Spr. LYON, H. M., 1/2nd Lond. Fld. Coy.
141737 Dvr. LEVANE, R., 32nd Div. Army Trps.
106079 Cpl. LOB, R., 1st Spec. Bn.
154823 Pnr. LEVY, P., 4th Spec. Bn.
74360 Spr. LIVINGSTONE, H. N., 35th Airline S.
220295 Spr. LEVY, V., 1st Special Bde.
186355 Pnr. LEVINE, B., 1st Special Bde.
195942 Pnr. LEVINE, A. E., 3rd Special Bde.
1976467 Pnr. LEWIS, A., 3rd Special Bde.
214747 Pnr. LEVY, S., 5th Special Bde.
554014 Sgt. LYON, C. C., 511th Fld. Coy.
191819 Spr. LEVY, C. A., 42nd Div. Sig. Coy.
552484 Dvr. LYONS, C. J., 518th Fld. Coy.
560358 L/Cpl. LEE, A. A., 47th Div. Sig. Coy.
249953 Spr. LEVY, B., Sig. Coy.
470911 Spr. LEVENE, I.,* 210th Fld. Coy.
126698 Spr. LEWIS, N., Sp. Wireless, 1st Army.
Spr. LAZARUS, S., R.E.D. Troops.
257087 Spr. LICHSTEIN, M., R.O.D.
37569 Pte. LOBER, S., 8th Army Tramway Coy.
211188 Pnr. LIGHTMAN, A., Signal Sub. Sect.
67129 Spr. LAVENE, S., 458th Fld. Coy.
WR/24760 Pnr. LYONS, J., 334th R.C.C.
WR/277457 L/Cpl. LAWRENCE, H. L., 29th L.R. Operating Coy.
WR/278380 Pnr. LIEBGLICK, A., 29th L.R. Operating Coy.
157990 Spr. LAURENCE, M., 121st Fld. Coy.
T/330204 Dvr. LEVENE, H., 346th R.C.C.
3634 Spr. LAURENCE, B. H., Northd. Fld. Coy.
106131 Cpl. LEVER, D., 186th Coy.
Sgt. LINDE, H., 79th Fld. Coy.
31036 Spr. LEVY, H., 2nd Ind. Field Squad.
23679 Spr. LEVY, L.
220295 Pnr. LEVY, V. W.
381765 Pte. LEVINSON, H., 2nd Corps Camouflege Park.
141737 Spr. LEVENE, R.
480198 Spr. LAPPING, D., 457th Fld. Coy.
155545 Pnr. LIPITZ, H.
L/Cpl. LOUIS, J.
206948 Spr. LEDERER, R.
259395 Pnr. LEON M., 29th Div.
259737 Pnr. LEVERTON, S. C., Wireless Sect.
46979 Spr. LEE, M. J.
Pnr. LAWRENCE, F., Sig. Coy.
WR/20516 Spr. LESCHINSKY, R.O.D.
353094 Spr. LEVY, M., R.O.D.
552484 Dvr. LYONS, C. S., 548th Fld. Coy.
359227 Pnr. LONGMAN, E.,* 7th F. R. Coy.
522650 Spr. LEDERMAN, J.
342268 Spr. LEVY, E.
152745 Spr. LEVY.
145860 Spr. LEVENE, M
209106 Spr. LEVY, T.
243901 Spr. LARAINE, I.
WR/288860 Spr. LEVY, M., 1st Field Squad.
266339 Spr. LIVINGSTONE, I. G.
564127 Spr. LANDSTONE, J. E.
311408 Spr. LAZARUS (LAWRENCE), J. S.* (M.M.).
Pte. LANDSTONE, A.
281627 Spr. LEVY, J.
546160 L/Cpl. LEVY, D.
WR/260853 L/Cpl. LEVY, S., Signal Coy.
Cpl. LEAVY, W., 20th Motor Cyclist Coy.
546049 Spr. LAWTON, A. E., 642nd Fld. Coy.
289286 Spr. LEVY, J.
HR/205483 Dvr. LAZARUS, J. L.
356283 Pte. LEVI, I.
594600 Pte. LEIBSHUTZ, I.
208117 Pnr. LEECH, W.
279290 Pnr. LUBOVSKY, J.
251290 Spr. LATHAM, R. J.
106052 Sgt. LAKTRAGER, M.
355334 Pnr. LEVENE, J.
356283 Spr. LEVI, A. E.
138087 L/Cpl. LAZARUS, L.
324237 Pnr. LEIBOVITCH, B.
29936 Rfm. LUMBERMAN, H.
151527 Spr. LAZARUS, H. A.
322383 Pte. LEWRY, H.
527977 Pnr. LAZARUS, C., 8th Foreway Coy.
430 Pnr. LEVENE, J., R.C. Coy.
209156 Dvr. LEVI, J.
328015 Pte. LUKOVSKY, J.
312013 Spr. LESTER, A.
250704 Spr. LEVY, I.
706828 Pnr. LEVY, S.
61940 Spr. LATHAN, R. J.
23679 Pte. LEVY, L.
567557 Spr. LEVINSON, B.
238000 Pnr. LEWIS, H. P.
106131 Cpl. LEVER, D.

Royal Engineers.—*Continued.*

960 L/Cpl. LEVY, D.
169525 L/Cpl. LYNES, C. J.
2372 Dvr. LYONS, C. S.
316918 Spr. LAZARUS, B.
341200 Spr. LEVINE, J.
430728 Pnr. LIPMAN, A.
281939 Pte. LUPOVITCH, W., Wireless.
226981 Pte. LYONS, J.
322383 Pnr. LEVY, H.
241333 Spr. LOGITCH, H.
67129 Spr. LEVINE, G.
553015 Spr. LIPSCHITZ, S.
145860 Spr. LEVINE, H. M.
HR/151527 Spr. LAZARUS, H. A.
343867 Spr. LEVIN, N.
342268 Spr. LEVEY, L.
101085 Spr. LEACHINSKY, J.
595992 Cpl. LAWRENCE, J.
53009 Dvr. MEADER, P., 18th Div. Sig. Coy.
80058 Dvr. MARKS, J., 94th Fld. Coy.
480287 Dvr. MOSS, D., 457th Fld. Coy.
129821 Spr. MILLER, D., 1st Special Bde.
179588 Spr. MOSES, E., 1st Special Bde.
146713 Pnr. MYERSON, N.,* 3rd Special Bde.
476 Cpl. MORRIS, H., "Y" Corps Sig. Coy.
554187 Spr. MORRIS, A., 511th Fld. Coy.
215323 Spr. MARGRETT, A., R.E.D. Troops.
236907 Spr. MAZZIER, I., Q. Sec. Wireless, 15th Corps.
434417 Spr. MENKIN, C. S., 88th Motor Air. Sec.
M2/048719 Pte. MARKS, G., 1st Army Sig. Coy.
310557 Spr. MARKS, S., Sig.
43859 Spr. MORRIS, H. F., 458th Fld. Coy.
324248 Pnr. MILLER, S., R.O.D.
42423 Pnr. MAGNUS, J. W., 337th R.C.C.
210722 Pnr. MICHAELS, L., 3rd Corps H.A. Sig.
WR/42392 Pnr. MILNER, J., 334th R.C.C.
312036 Spr. MOSS, S., 289th Army Troops Coy.
267648 L/Cpl. MEISNER, E., 14th Signal Coy.
78738 Spr. MARSHALL, J. J., T.T. Cable Sect.
377616 Pte. MARKS, H., att. R.E. Sigs. 198th Inf.
224920 Pnr. MYERSON, J., 3rd Special Bde.
249102 Cpl. MENDOZA, R. (M.M), 18th Sig. Coy.
176055 Spr. MITCHELL, J., 4th G.B.D.
28151 Sgt. MYERS, R., "L" Signal Coy.
106095 Cpl. MACABORSKI, A. H.,* 186th Coy. Special Bde.
58484 Pte. MARKS, M., 43rd Coy.
Pte. MOSES, W.
187964 Spr. MOSCOW, J.
300711 Spr. MILLER, J., 487th Fld. Coy.
223668 Spr. MOSES, M., 487th Fld. Coy.
61862 Spr. MOSS, A. E.,* 82nd Fld. Coy.
16029 Pte. MENDOZA.
51816 Pte. MARKSON, B.
WR/291010 Spr. MORRIS, G., R.O.D.
299300 Pte. MARKS, E.
132713 Spr. MARCHANT, J. A.
152710 Spr. MARCHANT, S.
284732 Spr. MYERS, C.
L/Cpl. MYERS, J. J. (M.M.).
236798 Spr. MILLER, A.
27824 Spr. MOSCOVITCH, M.
218077 Spr. MILLER, F.
12333 Pte. MANN, A.
196005 Pnr. MOREYNO, S.
2655 Pte. MORRIS, S.
161189 L/Cpl. MICHAEL, G. C.
548963 Pnr. MYERS, J.
Sgt. MOSES, C. H. (D.C.M.).
343101 Spr. MARKS, E.
519703 Spr. MORRIS, S.
301390 Pnr. MORRIS, J.
298375 Spr. MILSTONE, P.
184249 Spr. MUSCOVITCH, L.
400238 Spr. MARKS, I.
341076 Pnr. MARCHIN, G. A.
312763 Spr. MANLICH, J.
458305 Pnr. MARCUS, H.
117650 C.S.M. MARTIN, C.
184616 Pnr. Chemist MEERSON, R.
33239 Spr. MORRISON, A.
277060 Spr. MEERSKIN, H.
79683 Sgt. MALAROF, M.
347432 Pte. MAY, H.
343498 Pnr. MILLER, I.
L/Cpl. MOSS, H.
Dvr. MANDELSTAN, J.
34020 Pte. MANCOF, M.
30253 Cpl. NORDWALD, L., "L" Signal Coy.
161354 Pnr. NATHAN, A.
87005 Spr. NATHAN, H. E., 73rd Fld. Coy.
23532 Spr. NORMAN, D., 29th L.R. Oper. Coy.
277254 Spr. NEWMAN, P.
214238 L/Cpl. NIEBERG, A.
285888 Spr. NEWRICK, D.
286400 Spr. NADLEREICH, J.
T4/232806 Dvr. NATANIELOV, N.
570130 Spr. NATHAN, A. I., Postal Service.
296918 Spr. NATHAN, N., 94th Bde. Hrs.
43952 Pnr. NEASY, T.
338794 Spr. NEWMARK, E. L.
324249 Spr. NEDDLEMAN, D.
324294 Pnr. NEEDLEMAN, D.
128210 Pte. NEWMAN, M.
300790 Pte. NERVA, M.
151947 Spr. OESTERMAN, H., 5th Army Sig. Coy.
149175 Cpl. OLSWANG, M., 4th Army Tps. S. Co.
Sgt. OPPENHEIM, R. (M.M.).
327679 Spr. OYZER, P.
1706 Dvr. PHILLIPS, H., 3rd Lond.
81908 Spr. PLATT, D., 200th Fld. Coy.
66780 Spr. PHILLIPS, S., 90th Fld. Coy.
129481 Pnr. PRESS, I. J., 2nd Special Bde.
197233 Spr. PHILLIPS, P., Div. Sig. Coy.

Royal Engineers.—*Continued.*

225026 Pnr. POMERANTZ, I.,* 4th Spec. Coy.
152720 2/Cpl. POU, P., 239th A.T. Coy.
M/296625 Pte. PHILLIPS, H., 1st Sig. Const. Co.
107496 C.S.M. PYSER, R. (M.S.M.), Met. Sect.
342331 Pnr. POSNER, S., 256th Tunnelling Coy.
560697 Pnr. POLLEN, H., 3rd Special Bde.
550085 Spr. PEARSE, J., 203rd Coy.
76658 Cpl. PHILLIPS, C., "C" A. Cp. Sigs.
Spr. PARK, A., R.E. Wireless Cav. Corps Signals.
167277 Spr. POLVANSKY, M. H.
104790 Spr. PYSER, M., I.W.T.
58631 Spr. PELLMAN, W.
163146 Dvr. PASS, G.
Pnr. PRICE, P.
152371 Pte. PEARLMAN, J.*
157845 Pnr. PLATKIN, G.
200167 Pnr. PETERS, A.
205723 Spr. PHILLIPS,
WR/291086 Spr. PARK, J., R.O.D.
160539 Spr. PINTO, J.
475984 Pte. PORTH, U., R.O.D.
77658 Cpl. PHILLIPS, P.
Pte. PLOTSKY, S.
Cpl. PLOTSKY, J.
62259 C.Q.M.S. PERKS, S. C.
51271 Spr. PAYMAN, S.
244943 Spr. PAUL, F., 2nd Sect. Wireless.
192220 Pte. PRUSKY, M.
138297 Spr. PRICE, M.
316392 Pnr. PIECHNER, S.
223793 Spr. PHILLIPS, N.
317371 Pte. PHILLIPS, B.
326562 Pte. POLTINS, J.
28912 Spr. RICKARDS, F., 9th Fld. Coy.
50582 Dvr. ROGERS, H., 21st Div. Sig. Coy.
70244 Spr. ROTHMAN, W., 3rd Army Sig. Coy.
154720 Pnr. ROSEN, J.,* 4th Spec. Bn.
154678 Spr. ROSE, J., 128th Fld. Coy.
480424 Dvr. REISS, B., 2/3rd W. Riding F. Coy.
184618 Pnr. RINDER, L., 1st Special Bde.
120637 Cpl. RUDOLF, M. E. S., 2nd Special Bde.
246053 Spr. ROSENBERG, M., "C" Corps Sig. Cy.
166187 Spr. ROSENBERG, J., 34th Div. Sig. Coy.
251763 Spr. ROUSSAK, J., Sig. Coy.
161343 Pnr. REBUCK, P., 17th Div. Sig. Coy.
224976 Spr. ROSENTHAL, M., "E" Special Coy.
360069 Spr. ROUTLEDGE, G. E.
94422 Sgt. ROBINSON, E. H.
34850 Spr. ROSENTHAL, J., 51st Div. Sig. Coy.
312017 Spr. RUSSELL, L., 4th Fld. Surrey Bn.
164201 Spr. ROSENTHAL, J. S., 15th Sig. Coy.
341654 Spr. ROSANSKY, A. J., 15th Sig. Coy.
206747 Pnr. ROSEN, P., 4th Special Bde.
172071 Cpl. ROSEN, D., 2nd Sig. Squad.
173212 Pte. ROSENBERG, M.
1458 Pte. ROBBIN, B.
289987 Pnr. RUFFMAN, S., 1st L.O.R. Corps.
54830 Spr. ROSENTHAL, J., Signal Coy.
186765 Gnr. ROSENWEIN, W., "C" Special Coy.
364712 L/Cpl. RIFKIN, I.
42473 Pte. ROGINSKY, A.
WR/553298 Spr. ROSS, O., 1st W.T.
265237 Spr. ROMAIN, M. A., 17th Div. Signals.
145394 Spr. ROSENBERG, I.
450433 Pnr. RUBENSTEIN, E.
172071 Cpl. ROSEN, D.
166752 Spr. ROSENBERG, H., "A" Coy.
53353 Pte. REUBEN, E. T.
312190 Spr. ROBERTS, S.
324315 Spr. ROSENBERG, W.
324391 Pnr. ROSEGARD, J. M.
562266 L/Cpl. ROGOFF, J.
57407 Pte. ROSENBLOOM, H., G.R. Coy.
222682 Cpl. ROSEN, H.
208334 Spr. ROSS, A.
276220 Spr. RICHMAN, J.
264301 Spr. ROSENTHALL, V.
161747 Spr. ROSENFELDT, M.
192220 Pnr. RUSKY, M.
525241 Pte. ROTHBAND, D., 362nd Coy.
278292 Pnr. ROSEN, I.
341654 Spr. ROSE, M. J.
166752 Spr. ROSENBERG, A.
184989 Spr. ROSENTHAL, S.
434485 Pte. ROSENBERG, W.
25231 L/Cpl. RECTOR, M.
300958 Spr. ROSEN, H. B.
1585 Spr. ROSENBERG, W.
404626 Spr. REDMAN, M.
552996 Spr. ROLANDS, E. A.
342520 Pnr. REDWOOD, I.
Sgt. ROSEN, H. (D.C.M., M.M.).
345322 Spr. ROSENTHAL, H.
346054 Spr. ROBERTS, S.
91904 Pte. RICHER.
2354 Pte. ROSENWICK, J.
210793 Spr. RACKIND, S.
321604 Spr. RAYLER, J. ,
348057 Spr. RUH, L.
347404 Spr. ROSENTHAL, P.
58356 Spr. SHALGOSKY, M., 20th Sig. Coy.
1586 Spr. SILVERMAN, A., 4th London.
1586 Spr. SILVERMAN, A., 4th Lond. Fld. Coy.
966 Spr. SOLOMON, G., 1/2nd Lond. Fld. Cy.
1415 Cpl. SAMSON, V.A., 47th Div. Sig. Coy.
76699 Pnr. SHULMAN, S., 16th Sig. Coy.
154721 Pnr. SILVERSTON, C. J., 4th Spec. Bn.
131769 Pnr. SMOLLEN, B., 236th A.T. Coy.
1256 L/Cpl. SALOMAN, A. J.
742 Spr. STONE, S., 2nd Glam. A.T. Coy.
3377 Spr. SOLOMAN, A., 461st W. Riding F. C.
120576 Cpl. SAPPER, M., 1st Special Bde.
192826 Pnr. SOLOMON, A., 1st Special Bde.
94455 Spr. SPRINGER, M., 2nd Sig. Coy.

Royal Engineers.—*Continued.*

83841 Spr. SUMRIE, C., 210th Fld. Coy.
476555 Spr. SOLOMON, A., 458th W.R. Fld. Coy.
444100 Dvr. SALOMON, E., 42nd Div. Sig. Coy.
203239 Rfm. SILVERSTONE, A., 154th Fld. Coy.
221984 Pnr. STONE, M., Sig. Coy.
267508 Pnr. SIMMONS, M., R.O.D.
267507 Pnr. SIMMONS, S., R.O.D.
26809 Spr. SALTER, H.
9314 Spr. SABER, F., 15th Corps Signals.
WR/42475 Pte. SILVERMAN, S., 331st R.C.C.
WR/42927 Pte. SIMONOVITCH, M., 331st R.C.C.
549753 Pnr. SLUIS, J., 58th Div. Sig. Coy.
244655 A/L/Cpl. SHAFFIR, B. L., 4th Fld. Survey
170017 A/Cpl. SOLOMON, J., 9th Pontoon Park.
199557 Dvr. SILVERBERG, M., 209th Fld. Coy.
2730 L/Cpl. SOLOMON, J., 60th Inf. Bde. H.Q.
358105 Spr. SLANWEIT, M. M., "A" Corps Sig.
129774 Pnr. SPENCER, H., 4th Spec. Coy.
24493 Spr. SANIMA, E., Wireless Sect.
246021 Spr. SYTERCEL, C. M., Wirelss Section.
424320 Pnr. SUGARMAN, I., 3rd Special Bde.
78399 Spr. SIMMONS, H., "C" A. Corps Sigs.
222877 Spr. STAAL, L., I.W.T.
176053 Spr. STANTON, J., G.B.D. 8th Coy.
148948 Spr. SABEL, C.
20831 Spr. STANDER, B.,* 23rd Fld. Coy.
172235 Pnr. SEGENFIELD, I., Signal Depot.
203338 Spr. SEIGENBERG, E.
125510 Spr. SIMONS, W., L.B.
Pte. SILVER, P.
192818 Pnr. SHANK, J., Spec. Bde.
244950 Spr. SIPPERT, S., 3rd Corps Sig.
458021 Spr. SUSS, H. M., 124th Fld. Coy.
509951 Pnr. SALMON, M. J.
337 Pte. SCHWARTZGLASS, S.
213259 Spr. SALOMON, M.
187781 Spr. SAWYER, J.
59951 Spr. SALMON, N.
457957 Spr. SHLESINGER, S.
96016 Spr. SEGAL, H.
213295 Spr. SOLOMON, W., 459th Fld. Coy.
548091 Spr. SPIELSINGER, J., 642nd Fld. Coy.
558503 Spr. SIMMONS, A., 642nd Fld. Coy.
169422 Spr. SUSS, M.
221771 Pnr. STEINLOFT, J.
199876 Spr. SOLOMON, T.
161333 Pnr. SHORE, H. A.
216216 Sig. SCHEWATSCHUK, S. E.
190271 Spr. SALVEST, M.
825193 Spr. SARSON, S.
79686 Pnr. SEGALL, G.
208242 Spr. SMITH, L.
357135 Spr. STERN, B.
562418 Cpl. SCHAMASCH, M. C.
15765 Dvr. SOLOMON, V.
254515 Spr. SPIALTER, S., Wireless.
537888 Spr. SALAMON,
324350 Pnr. SUGAR, J.
324304 Pte. SHUTER, A.
357003 Dvr. SPIELSINGER, J.
301395 Spr. SHAPIRO, I.
342079 Spr. STERN, N.
329595 Spr. STONE,
276555 Spr. SOLOMON, A.
552303 Spr. SILVERMAN, A.
216566 Spr. SKOTNICKI, J.
300921 Spr. SUNSHINE.
961107 Spr. SHERMAN, N.
148949 L/Cpl. SABEL, J.
326612 Spr. SCHWARTZ, S.
350780 Pnr. SAUL, M.
HR/205244 Spr. SEGAR, H.
347937 Pte. SIMON, M.
151069 Pte. SAMUELS.
354036 Spr. STEPHENSON, F., R.O.D.
515276 Spr. STAROSELSKI, Sig. Coy.
537808 Spr. SALOMON.
167513 Spr. SOLOWAY, A. A.
218125 Spr. SHOOLMAN, I.
339816 Spr. SASNER, C.
339816 Spr. SASUER, C.
348005 Pte. SUGARMAN, D.
V/392 Spr. SELYER, N.
2nd Cpl. SIMONS, G. E. (M.S.M.).
257053 Spr. SOMOLOVITCH, S.
242455 Spr. SOLOMON, R. E.
347936 Pnr. SCHOLEPSKY, S.
324304 Spr. SHECHTER, A.
611970 Pte. SHIERS, L., 218th Coy.
334932 Pte. SAMUEL, D. L., H. Spec. Coy.
32187 L/Cpl. SPIRO, L. L.
87189 Dvr. SAMPSON, R.
546240 Cpl. SAMUEL, B.
548094 Spr. SOLOMON, J. G.
4864 Sgt. SAMPSON, A., Tel. Sect.
2587 Pnr. SIMMONS,
166914 Spr. SIMONS, N.
2336 Spr. SOLOMONS, S.
242455 Spr. SOLOMON, R.
330659 Spr. SHAPNISTSKY, R.
330115 Spr. SLABOTKIE, H.
871189 Dvr. SAMPSON, R.
216566 Spr. SCOTT, J.
9320103 Spr. SHULMAN.
315263 Spr. STEIN, H.
Spr. SAMPSON, R.
347402 Spr. SOLOMONS, I.
358105 Spr. STANDISH, M.
348937 Pnr. SIMON, M.
108815 Pte. SAMUELS, L.
Sig. SAVILLE, A.
476568 Spr. TOMPOFSKY, D., 461st W.R. F. Coy.
146227 Cpl. TRAGHEIM,* E., 4th Special Bde.
225060 Pnr. TAYLOR, M., Met. Sect.
361712 Pnr. TCHOUDNOWSKY, S., Met. Sect.

Royal Engineers.—*Continued.*

341155 Pnr. TANCHON, 31st Div. Sig. Coy.
161341 Pnr. TOPPER, S., Sig. Depot. Adv. Base.
Sig. TAYLOR, J.
78852 Spr. TOBIAS, J.
324151 Pnr. TERREBAUM, S. S.
553901 Spr. TERUS, R.
222420 Spr. TOCHINSKY, H.
224982 Spr. TRESMAN, J. J.
351818 Pnr. TOBE, M.
129129 Sgt. VICKERS, G. (M.M.), 4th Spec. Bn.
106550 Cpl. VAN JEUNS, J. L., 2nd Spec. Bn.
3505 Spr. VANBROKE, J., 2/1st Lond. Fld. Coy.
161661 Pnr. VELLIMAN, J. J., Signal Coy.
31055 Cpl. VANE, M.
304795 Pte. VINEBERG, H.
340827 Pnr. VAN STRAATEN, E.
330036 Spr. VINER, L.
413475 Pnr. VAN BULLEN.
449 L/Cpl. WOOLFE, E., 1st Lond. Fld. Coy.
154678 Dvr. WRIGHTMAN, N., 106th Fld. Coy.
125510 Spr. WOOLF, S., 3rd Lab. Bn.
146370 Pnr. WOOLF,* H. L., 1st Special Bde.
176564 Pnr. WELDMAN, J., 4th Special Bde.
438619 Spr. WINEBERG, J., 66th Div.
Spr. WEISWALL, S., R.O.D.
165437 Spr. WOOLMAN, J., 13th Corps H.A. Sig. Section.
89098 L/Cpl. WISE, R., 7th Army Tram. Coy.
54631 Dvr. WOLFE, E., 509th Fld. Coy.
516 Spr. WALNITZ, 1/1st E. Riding Fld. Coy.
18794 Spr. WOOLMAN, H.
411729 Pte. WYSER, A.
544847 Pte. WOOD, H., 248th.
WR/288651 Spr. WISEMAN, I.
166745 Spr. WOOLF, J., 2nd R.B.
170787 L/Cpl. WEISBLOOM, P. D.
350026 Pnr. WEBER, H.
249076 Pte. WACKER, S.
G/506730 Pte. WORTMAN, A. H.
3033872 Pte. WIZOKSKY.
341834 Spr. WOLFE, C. D.
D.M.2/221372 Pnr. WOLFSON, S.
322555 Spr. WOOLFE, M.
355744 Spr. WOLFSON, H. A.
289014 Pnr. WELLS, J., L. Spec. Coy.
490182 Dvr. WILLIAMS, J.
142996 Spr. WALDMAN, L.
161552 Pnr. WALROCK, C.
3218 L/Cpl. WEINBERG, J.
169416 Spr. WOLFSBERGEN, B.
142996 Spr. WEILDMAN' J.
344335 Spr. WARKAWSKY, I.
208974 Pte. WINTER, S.
438169 Spr. WOOLF, H.
246670 Pte. WOLFSBERGER, I.
548964 Pte. WOLFE, J.
424170 Spr. WHITEFIELD, S.
349751 Pnr. WINSTON, L.
3218 Pnr. WIMBERG, J.
259584 Pnr. YUDKEVITCH, R., 11th Div.
255427 Spr. ZAND, M., 20th Sig. Coy.
106052 Sgt. ZAKTRAGER, M., 1st Spec. Bde.
324617 Spr. ZASS, H., 245th (Guernsey) A.T. Cy.
42533 Pte. ZIMMIRMAN, V., 2nd.
72227 A/Cpl. ZIELINSKY, J.
327209 Spr. ZAITAN, A.
213629 Spr. ZARTMAN, C.
301066 Spr. ZELLER, A.

* Killed in Action or died on Active Service.

FOOT GUARDS.

OFFICERS.

Lieut. ABRAHAMS, A. C. L.,* 3rd Coldstream Gds.
Capt. BONN. W. A. L. (M.C.), Welch Guards.
Lieut. JACOBS, J. H.
Capt. LEVY, M.,* 2nd Irish Guards.
2nd Lieut. LEVY, P. R., Irish Guards.
2nd Lieut. MONTAGU, The Hon. S. A. S., 2nd Grenadier Guards.
Lieut. PINTO, R. J. (M.C.), 3rd Coldstream Gds.
Lieut. RAPHAEL, C. E., 3rd Coldstream Guards.
Capt. SEELEY, M. G., Coldstream Guards.
Capt. SASSOON, R. E. (M.C.), Coldstream Guards.

N.C.O.'s AND MEN.

20990 Dmr. ALEXANDER, L., 1st Gren. Gds.
12033 Pte. BROWN, M.,* 1st Coldstreams Gds.
720 Tpr. BARNARD, L., R. Horse Guards.
Pte. BAKER, J. I., 2nd Grenadier Guards.
15834 Pte BAKER, D., 3rd Grenadier Gds.
9186 Pte. BARNETT, J.,* 2nd Scots Guards.
25432 Pte. CASTLE, R., 5th Grenadier Gds.
29406 Pte. CHALCROFT, H., 1st Grenadier Gds.
3848 Dmr. CHYTE, Household Bn.
Pte. CHARIG, A., 2nd Grenadier Gds.
13109 Pte. CHESNEY, D.,* 1st Coldstream Gds.
3126 Pte. COHEN, M., Machine Gun Gds.
2968 Pte. COHEN, J., Welch Guards.
15048 Pte. COBDEN, L., Scots Guards.
23202 Pte. COLLINS, J., 4th Grenadier Gds.
31029 Pte. COLLINS, D.,* 1st Grenadier Guards.
17110 L/Cpl. COLLINS, B.,* 1st Gren. Gds.
12320 Pte. CRASTEN, D., Irish Guards.
8292 Pte. CURTIS, R. J., 2nd Scots Guards.
15286 Cpl. DANCYGER, B., 1st Coldstream Gds.
27407 Pte. DE COSTA, M., 1st Grenadier Gds.
Pte. DOCKA, Gren. Gds.
B/Cpl. EMANUEL, J. (M.M.), Welch Gds.
170 Sgt. EPSTEIN, J., 1st Welch Guards.
20424 Pte. FERNANDEZ, B., Grenadier Gds.
18589 Pte. FIELD, H., 5th Coldstream Gds.

Foot Guards.—*Continued.*

18587 Pte. FIELD, J. S., 1st Coldstream Gds.
8571 Pte. FILES, J., 2nd Scots Gds.
15771 Pte. FISHEL, P., 3rd Scots Gds.
11054 Pte. GAFFIN, T., Irish Gds. attd. 1st Guards Bde. M.G.C.
19260 Pte. GOTTCLIFFE, H., 2nd Cold. Gds.
1068 Tpr. GOODMAN, S. 1st Life Gds.
27593 Pte. GOLDBERG, L., Grenadier Gds.
24755 Pte. GOLDINSKY, Grenadier Gds.
22466 Pte. GLAZER, W., Coldstream Guards.
10889 Pte. HARRIS, J., 1st Coldstream Gds.
8701 Pte. HART, I., Scots Guards.
21084 Pte. HERMAN, S., 4th Grenadier Gds.
9813 L/Cpl. HYMAN, J., 1st Bn.
Pte. HYAMS, S. A., Grenadier Gds.
4762 Pte. JACOBS, C.,* 2nd Scots Gds.
25157 Pte. JENNENS, W., 5th Grenadier Gds.
Pte. JOSEPH, D., 3rd Scots Guards.
20083 Pte. JOSEPH, C. S., 3rd Gren. Gds.
12326 Pte. KRASTNER, D., 3rd Bn.
15225 Pte. LAZARUS, J., 2nd Scots Gds.
2344 Pte. LEWIS, L., 1st Welch Gds.
28561 L/Cpl. LEVYVELD, J., Coldstream Gds.
32408 Pte. LYONS, L.
29540 Pte. LYONSON, L., 3rd Grenadier Gds.
11610 Pte. MARKS, H.,* 1st Scots Gds.
5705 Sgt. MARKS, M. J., (D.C.M.), 3rd Coldstream Guards.
2263 Gdsm. MARKS, B., 4th Bn.
27760 Gdsm. MAZARKOFF, A., 5th Gren. Gds.
26479 Cpl. MARTIN, J., Grenadier Gds.
7901 Pte. MENDELSSOHN, J.. 3rd Gren. Gds.
19093 Cpl. MENDOZA, E., 2nd Gren. Gds.
13154 Pte. MICKLER, Irish Guards.
Pte. MALLIS, J., Coldstream Gds.
Pte. MORRISON, A., 5th Grenadier Gds.
14456 Pte. MOSS, R., 1st Grenadier Gds.
Pte. MYERS, B., 5th Grenadier Gds.
7301 Pte. MYERS, L., 5th Grenadier Gds.
5598 Pte. NALTOSCHAY, M., 1st Bn.Scots Gds
Pte. NATHAN, J. S., Coldstream Gds.
24320 Pte. NASH, H., 5th Grenadier Gds.
Pte. NEWMAN, I., Scots Guards.
11610 Pte. NEEDLE, M., 1st Scots Gds.
25576 Pte. NORMAN, C.,* 1st Grenadier Gds.
5906 Gdsm. PARKS, A., Welch Guards.
25281 Pte. PARKER, I., Grenadier Gds.
2422 Tpr. PHILLIPS, M.,* Household Bn.
15658 Pte. ROSENBLOOM, 1st Scots Gds.
7880 L/Cpl. ROSENTHAL, C., 1st Scots G.
Sgt. ROSENBERG, 2nd Scots Gds.
4888 Pte. ROSEN, M., 1st Irish Gds.
Pte. SACKS, M., Scots Guards.
25027 Pte. SCHWARTZ, L., Grenadier Gds.
28132 Pte. SHERMAN, L., Grenadier Gds.
17901 Pte. SINGER, 4th Grenadier Gds.
Pte. SIMMONS, P., 3rd Scots Guards.
16148 Pte. SILVERSTONE, A., 2nd Gren. Gds.
19605 Pte. SIDENSTAT, M., 3rd Cold. Gds.
17584 Pte. SMOLLEN, B., 1st Gren. Guards.
Pte. SOLOMONS, I., 1st Scots Guards.
7449 Pte. SOLOMON, M.,* 1st Scots Gds.
18364 Pte. SPIEGAL, S., Coldstream Guards.
7666 Pte. SULLIVAN, M., 2nd Scots Gds.
25157 Pte. TENNENS, N., 4th Gren. Gds.
2940 Pte. VAN PRAAGH, H.
6604 Pte. WALTERS, B., Irish Gds.
17392 Pte. WEBB, H., 1st Grenadier Gds.
25562 Pte. WILSON, S., 5th Grenadier Gds.
17074 Tpr. WILSON, J., Grenadier Gds.
16145 Pte. WINTER, J., 2nd Gren. Gds.
5120 Pte. WOOD, S., Machine Gun Gds.
1603 Pte. ZAUSMER, S., Welch Guards.

* Killed in Action or died on Active Service.

THE ROYAL SCOTS (LOTHIAN REGIMENT).

OFFICERS.

Lieut. ANCILL, G. C.
2nd Lieut. BARNETT, G.,* 13th Bn.

N.C.O.'s AND MEN.

47766 Pte. ALTMAN, D., 13th Bn.
44381 Pte. ABRAHAM, S., 1/9th Bn.
2517 Pte. AITKEN, A., 2nd Bn.
36063 L/Cpl. ABRAHAMS, J., 2nd Bn.
5117 Pte. ADELMAN, A., 2/7th Bn.
3723 Pte. ASHER, H., 2/7th Bn.
49819 Pte. ALLEN, S., 2/9th Bn.
2603 Pte. BIALECK, S., 1/5th Bn.
5835 Pte. BERMAN, S.,* 9th Bn.
30551 Pte. BENJAMIN, A., 16th Bn.
32707 Pte. BLINT, M.,* 13th Bn.
30551 Pte. BENJAMIN, A., 12th Bn.
250637 Pte. BRAJECK, S., 5/6th Bn.
51694 Pte. BARBACK, M.,* 11th Bn.
80553 Pte. BROWN, G., 2nd Bn.
5897 Pte. BERMAN, R., 8th Bn.
31185 L/Cpl. BAKER, W., 2nd Bn.
34565 Pte. BLOCK, L., 11th Bn.
2636 Pte. BAKER, A., 9th Bn.
31301 Pte. BERNSTEIN, J., 1st Bn.
37477 Pte. BROMBERG, R.& A., 2nd Bn.
2/21911 Pte. BROOMBERG, A., 18th Bn.
2798 Pte. BLUMENTHAL, S., 2/8th Bn.
4946 Pte. BAKER, B., 2/8th Bn.
47492 Pte. BRODIE, A., 1st Bn.
Pte. BERNSTEIN, M., 9th Bn.
Pte. BLACK, H., 5th Bn.
53111 Pte. BARONWITZ, A., 1/9th Bn.
18697 Pte. CHAPMAN, H.,* 15th Bn.

Royal Scots.—*Continued.*

2657 Pte. CAMPBELL, C.,* 1/5th Bn.
276135 Cpl. CLINE, M., 2nd Bn.
51144 Pte. CARTOON, R., 17th Bn.
41714 Pte. COHEN, P., 8th Bn.
44399 Pte. COHEN, J., 9th Bn.
376832 L/Cpl. CRAMER, A., 2/10th Bn.
2616 Pte. CALLINSKY, I., 2/8th Bn.
330174 Pte. COHEN, H., 9th Bn.
30687 Pte. COHEN, M., 16th Bn.
Pte. CARSON, V. G.,2ndBn.
Pte. DIAMOND, J., 1st Bn.
40069 Pte. DA COSTA, H., 16th Bn.
5235 Pte. DOBRIN, D., 2/7th Bn.
Pte. DAVIDSON, I.
2684 Pte. EPPEL, B., 1/5th Bn.
34686 Pte. EPPEL, D., 2nd Bn.
51524 Pte. EDELMAN, M., 12th Bn.
350760 Pte. EPRILE, H., 9th Bn.
202901 Pte. ELIAS, H. (M.M.), 2/5th Bn.
42924 Pte. EPSTEIN, H.
7373 Pte. FRANKS, A., 15th Bn.
33872 Pte. FREEDMAN, I.,* 5/6th Bn.
250164 Pte. FACTOR, A., 5/6th Bn.
202149 Pte. FEDDY, F., 1st Bn.
182480 Pte. FRANKS, B.
9806 Pte. FISHMAN, N., 4th Bn.
5955 Pte. FRIESMAN, H., 2/8th Bn.
5248 Pte. FINBERG, M., 2/4th Bn.
48923 Pte. FRANKS, M.
Pte. FINN, H., 2/9th Bn.
3725 Pte. GOODSTONE, B., 2/8th Bn.
330715 Cpl. GOLDSTEIN, A., 9th Bn.
26148 Pte. GALBES, J., 13th Bn.
352433 Pte. GOLDSTEIN, S.,* 9th Bn.
43013 GERBER, A., 11th Bn.
41267 Pte. GROSSMAN, C., 13th Bn.
270323 Pte. GROWS, H., 11th Bn.
335466 Pte. GOLDSTEIN, H., 1/9th Bn.
42635 Pte. GOODMAN, W., 1/8th Bn.
41734 Pte. GREEN, F., 1st Bn.
Pte. GOLD, J., 3rd Bn.
65433 Pte. GOLDFINE, J., 3rd Bn.
48249 Pte. HARRIS, A., 11th Bn.
41635 Pte. HILLMAN, L.,* 5/6th Bn.
42583 Pte. HUSSIES, L., 12th Bn.
43583 Pte. HARRIS, B., 1/8th Bn.
49808 Pte. HARTZ, W., 2/7th Bn.
9102 Pte. HYMAN, S., 2/8th Bn.
5833 Pte. ISAACS, J., 1st Bn.
352632 Pte. ISAACS, B., 2/9th Bn.
46984 Pte. JACOBS, A., 2nd Bn.
31187 Pte. JACOBS, S., 13th Bn.
38781 Pte. JACKOFF, M.,* 2nd Bn.
24472 L/Cpl. JACOBS, I.,* 12th Bn.
31097 Pte. JACOBS, H., 1st Bn.
42587 Pte. KREITZMAN, H., 1/8th Bn.
286201 Pte. KOMINSKY, I., 2nd Bn.
31122 Pte. KINALATZ, H., 1st Bn.
43382 Pte. LEVY, E.,* 15th Bn.
352526 L/Cpl. LAZARUS, H.,* 9th Bn.
47887 Pte. LURIE, J., 11th Bn.
43382 Pte. LEVY, G.,* 15th Bn.
23154 L/Cpl. LIPMAN, S., 2nd Bn.
675 Pte. LEVY, L. F., 5th Bn.
351742 Pte. LAPIDUS, L.. 2/9th Bn.
47887 Pte. LEWIS, J.
43382 Pte. LEVY, J., 15th Bn.
Pte. LEWIN, I., 6th Bn.
Pte. LIPETZ, S.
18520 Pte. MACKIE, O., 2nd Bn.
270112 Pte. MARKS, A., 8th Bn.
31386 Pte. MARKS, H., 12th Bn.
20670 Cpl. NORRIS, G.,* 2nd Bn.
Pte. OLIVER, A., 2nd Bn.
350774 Pte. POLUVANSKY, M., 9th Bn.
330713 Sig. PRICE, L., 11th Bn.
47581 Pte. PORTUGAL, W., 16th Bn.
38340 Pte. POLLACK, M., 13th Bn.
51313 Pte. PATTIE, H.,* 16th Bn.
3724 Pte. PRICE, E. M., 2/7th Bn.
H/0976 Pte. PETERKOVSKY, R., 17th Bn.
38716 Pte. REUBEN, J., 15th Bn.
49052 Pte. ROSENBLOOM, H.,* 11th Bn.
23859 Pte. ROSENFIELD, H., 13th Bn.
16381 Sgt. SOLOMON, B. (M.M.), 13th Bn.
38943 Pte. SAYERS, A., 12th Bn.
4619 Pte. SOLOMON, M., 13th Bn.
9731 Pte. STAAL, E.,* 2nd Bn.
350774 Pte. SOLIWANSKY, M., 1/9th Bn.
57885 Pte. SALBERG, S. (D.C.M.), 1/9th Bn.
302660 Pte. SMITH, S., 1/8th Bn.
42602 Pte. SCHAAPWELL, J., 2nd Bn.
59709 Pte. SCHWARZMAN, J., 2nd Bn.
28466 Cpl. STANLEY, H., 1/7th Bn.
30597 Pte. SAMUELS, A., 2nd Bn.
16381 Pte. SOLOMON, D., 13th Bn.
201238 Cpl. SAMUELS, I. I., 2/5th Bn.
13965 Pte. SPERO, P., 2nd Bn.
51186 Pte. STOTT, E. M., 1st Bn.
3705 Pte. SAFFER, J., 2/7th Bn.
315014 Pte. SALMON, J., 15th Bn.
6077 Pte. SILVERMAN, J., 2/8th Bn.
301146 Pte. SIGAR, M., 9th Bn.
48176 Pte. SHAKOWSKY, V., 17th Bn.
31362 Pte. SIMON, 11th Bn.
2657 Pte. SHAPERO, C.,* 5th Bn.
3905 Pte. TAYLOR, L., 2/4th Bn.
8097 Pte. TAGGER, J., 2/8th Bn.
251275 Pte. TOBIAS, D., 2/4th Bn.
201420 Pte. TOCHER, A., 16th Bn.
42618 Ptt. VANDEMOLEN, S.,* 1/8th Bn.
4265 Cpl. VINESTOCK, J., 5/6th Bn.
330793 Pte. WITTENBERG, J., 9th Bn.
33192 Pte. WOLFSON, B., 11th Bn.
30661 Pte. WOOLFE, S.,* 13th Bn.

Royal Scots.—*Continued.*

8218 Pte. WOLFSON, W., 8th Bn.
34408 Pte. WOLFSON, S. W., 16th Bn.
5889/8 Pte. WITTENBERG, H., 9th Bn.
5890/8 Pte. WITTENBERG, B., 9th Bn.
53926 Pte. WEINBAUM, J., 11th Bn.
39917 Pte. ZANCOFF, R. J., 19th Bn.

* Killed in Action or died on Active Service.

THE QUEEN'S (ROYAL WEST SURREY REGIMENT).

OFFICERS.

2nd Lieut. CLEEF, H. V.,* 8th Bn.
2nd Lieut. DAVIS, N. V., 6th Bn.
2nd Lieut. HENRIQUES, R. L. Q.,* 2nd Bn.
Lieut. HIGHAM, F. D.
2nd Lieut. JONAS, L. N., 8th Bn.
Lieut. JACOBS, S. (M.C.).
2nd Lieut. JOLOWICZ, P.
2nd Lieut. LYONS, S. E., 10th Bn.
Lieut. LEWIS, H., 2nd Bn.
Lieut. MICHOLLS, R. M. B.
Capt. SOLOMON, B.
2nd Lieut. VALENTINE, M.,* 2nd Bn.
2nd Lieut. WILKS, C.
Lieut. WAGNER, R. H., 22nd Bn.

N.C.O.'s AND MEN.

30534 Pte. ABRAHAMS, M., 19th Bn.
85015 Pte. ASHER, M., 2/4th Bn.
35236 Pte. AARONS, J.
20280 Pte. ABRAHAMS, H., 14th Bn.
21877 Pte. AARONS, E.,* 1st Bn.
3886 Pte. ABRAHAMS, S., 22nd Bn.
5864 Pte. ASH, A., 22nd Bn.
Pte. ABRAHAMS, A. B., 2/5th Bn.
141933 Pte. ALEXANDER, A., 10th Bn.
30409 Pte. ABRAHAMS, P., 6th Bn.
3/22 Pte. ATKINS, L., 3/22nd Bn.
14236 Pte. BERGMAN, S., 12th Bn.
42622 Pte. BERNSTEIN, M., 10th Bn.
36664 Pte. BARNETT, M.
5484 Pte. BYWATER, J. C.
69541 Pte. BERNOFSKY, J., 6th Bn.
24206 Pte. BURNS, L., 8th Bn.
26952 Pte. BEROLOVITCH, L.
4515 Pte. BRYER, M., 22nd Bn.
5844 Pte. BAKER, L. S., 2/5th Bn.
9774 Sgt. BRAINE, H., 3rd Bn.
266062 Pte. BARNARD, D. H., 19th Bn.
19994 Cpl. BARNETT, J., 2nd Bn.
152766 Pte. BLOODSTEIN,
Pte. BECKMEN, M., 8th Bn.
11730 Pte. COHEN, B., 11th Bn.
203328 Pte. COHEN, M. E., 10th Bn.
202361 Pte. COHEN, L., 11th Bn.
14218 Pte. CHAPLIN, W., 12th Bn.
14686 Pte. COHEN, A.
17111 Pte. COHEN, S.
82456 Sgt. CRECHTON, 10th Bn.
3837 Pte. COHEN, A.,* 1st Bn.
14307 Pte. COHEN, E., 12th Bn.
20715 Pte. COHEN, A., 14th Bn.
6750 Pte. CYMBALEST, M., 22nd Bn.
3741 Pte. COHEN, L., 22nd Bn.
22/5939 Pte. COHEN, H., 22nd Bn.
5828 Cpl. CROWN, H., 2/4th Bn.
5859 Pte. CLERNOFSKY, S., 2/5th Bn.
4956 Pte. COHEN, L., 2/4th Bn.
36193 Pte. CLEVE, P.
37726 Pte. COLLINS, L. C., 7th Bn.
19116 Pte. COSTER, H.
202705 Pte. DAVIS, J., 3/4th Bn.
G/60918 Pte. DRAPKIN, A. A., 2/4th Bn.
203639 Pte. DICKS, L., 6th Bn.
68095 Pte. DAVIDSON, S., 11th Bn.
21466 Pte. DAVIS, H., 11th Bn.
42121 Pte. DIAMONDSTEIN, B., 8th Bn.
65549 Pte. DAVIS, M., 26th Bn.
242480 Pte. DELMONT, S., 7th Bn.
84011 Pte. DAVIS, S.
Pte. DE HANN, M. G., 3rd Bn.
Pte. DORBINSKY, M.
22787 Pte. ESTERMAN, J., 6th Bn.
69294 Pte. EMANUEL, J., 6th Bn.
16636 Pte. ESSENBERG, J. W., 7th Bn.
6966 Pte. ENGLEMAN, J.
Pte. ELLIS, M. G., 2nd Bn.
Pte. EPSTEIN, M., 2nd Bn.
G/1209 Pte. FREEMAN, D., 7th Bn.
14687 Pte. FREEDBERG, R., 7th Bn.
205015 Pte. FINKLESTEIN, A.,* 3/4th Bn.
68418 Pte. FRANKS, M., 10th Bn.
44185 Sgt. FREEMAN, M., 16th Bn.
51431 Pte. FRANKLIN, G., 29th Bn.
85445 Pte. FRANKEL, B. L., 2/4th Bn.
54358 Pte. FOREMAN, S.
204989 Pte. FINCBERG, S., 3/4th Bn.
8147 Pte. FREEDMAN, M.
Pte. FORREST, W., 9th Bn.
7370 Pte. GARCIA, M., 7th Bn.
48013 Pte. GISH, A., 17th Bn.
42138 Pte. GILBERT, H., 11th Bn.
78776 Pte. GOLDSTEIN, M. A., 24th Bn.
8714 Pte. GREEN, M., 2nd Bn.
38871 Pte. GRENWALD, R., 16th Bn.
68100 Pte. GOROWITZ, S., 1st Bn.
258218 Pte. GERSHONT, S.
41623 Pte. GOLDSTEIN, J. D.
267199 Pte. GREMOVITCH, A., 4th Bn.
48059 Pte. GOLDSMITH, D., 2nd Bn.

Royal West Surrey Regiment.—*Continued.*

17576 Pte. GOLDNER, S., 13th Bn.
43969 Pte. GOLDSTEIN, M.
8595 Pte. GOLDMAN, A., 25th Bn.
25578 Pte. GERBER, J., 1st Bn.
24/6360 Pte. GREENBAUM, H., 22nd Bn.
4512 Pte. GOODMAN, H., 22nd Bn.
8225 Pte. HYAMS, J., 6th Bn.
24211 Pte. HUNT, M., 8th Bn.
61477 Pte. HARRIS, J., 6th Bn.
28218 Pte. HARRIS, J., 11th Bn.
207553 Pte. HYAMS, J., 10th Bn.
47247 Pte. HELNICK, I., 25th Bn.
61477 Pte. HARRIS, J., 6th Bn.
83072 Cpl. HARRIS, 10th Bn.
6698 Pte. HARTOG, J., 22nd Bn.
4896 Pte. HERMAN, D., 8th Bn.
17826 Pte. HYMAN, M.
5665 Pte. HERMAN, J., 3/4th Bn.
26700 Pte. HARRIS, H.
42535 Pte. HERSKOVITCH, J., 9th Bn.
32121 Pte. ISAACS, E., 2nd Bn.
16712 Cpl. ISRAEL, I.
78409 Pte. ISRAEL, R., 3rd Bn.
38681 Pte. ISAAC, C., 16th Bn.
14695 Pte. ISAACS, H., 1st Bn.
35497 Pte. ISAACSON, C., 16th Bn.
5480 Pte. ISAACS, M., 2/5th Bn.
27653 Pte. ISAACSON, M., 15th Bn.
84124 Pte. ISAACS, M. J.
14688 Pte. JACOBS, J.,* 7th Bn.
40199 Cpl. JACOBS, P., 7th Bn.
202788 Pte. JOSEPH, M., 3/4th Bn.
G/60711 Pte. JOEL, I., 2/4th Bn.
17455 Pte. JACOBS, G., 13th Bn.
14540 Pte. JACOBSON, H., 1st Bn.
52090 Pte. JACOBS, H.
85472 Pte. JACOBS, V. D., 2/4th Bn.
25578 Pte. JERBER, J., 1st Bn.
2978 Pte. JACOBS, M., 2/7th Bn.
81853 Pte. JACOBSON, L.
35274 Pte. JAFFA, S.
49081 Pte. JOEL, B.
27367 Pte. JACOBS, A.
25709 Pte. JONAS, J.,* 10th Bn.
21959 Pte. KITCHENOFF, M., 8th Bn.
17680 Pte. KLINE, A., 3/4th Bn.
212163 Pte. KIFTON, J., 1st Bn.
800600 Pte. KRIEGSBURG, J., 11th Bn.
241639 Pte. KASSIMER.
39048 Pte KELLMAN, 16th Coy
4530 Pte. KARTUM, 22nd Bn.
4581 Pte. KAPLAN, 22nd Bn.
22/4540 Pte. KIRSTEIN, L., 4th Bn.
22170 Pte. KLEIN, E., 3/4th Bn.
24838 Pte. LAZARUS, L., 2nd Bn.
10866 Pte. LEVY, J.,* 11th Bn.
9421 Pte. LEVY, E. G., 11th Bn.
61645 Pte. LEVY, R.,* 6th Bn.
69072 Pte. LEVEY, H., 1st Bn.
66655 Pte. LEAVER, J., 1st Bn.
Cpl. LAZARUS, R., 2nd Bn.
23052 Pte. LIVINGSTONE, H., 10th Bn.
L/Cpl. LAZARUS, J., 21st Bn.
4591 Pte. LAPIDOTH, S., 10th Bn.
7500 Pte. LEVY, S., 10th Bn.
14689 Pte. LEVY, E., 1st Bn.
42137 Pte. LAZARUS, M., 8th Bn.
25586 Pte. LEVENE, M., 1st Bn.
51869 Pte. LEVY, S.
16400 Pte. LAPPIN, A.,* 7th Bn.
6371 Pte. LEVY, L., 22nd Bn.
4552 Pte. LEVY, M., 22nd Bn.
4494 Pte. LEVEY, S., 22nd Bn.
6054 Pte. LUBINSKY, M., 22nd Bn.
43375 Pte. LEVY, A.
36277 Pte. LANCASTER, M.
16247 Pte. LEVY, P.
39040 Pte. LUBINSKY, L., 16th Bn.
49535 Pte. LEVY, J.
86779 Pte. LUKEMAN, P., 2/4th Bn.
10498 Pte. LESTWICK, J.
43058 Pte. LEVY, A.
54447 Pte. LEWIS, C., 4th Bn.
29147 Pte. LEVY, A., 14th Bn.
42120 Pte. LIGHTSTONE, J.
42472 Pte. LEVY, 2nd Bn.
207089 Pte. LEVENE, R., 2nd Bn.
79476 Pte. LEVY, A.
4967 Pte. LISS, H., 7th Bn.
6550 Pte. LEVY, A.,* 2nd Bn.
202375 Pte. MOOS, C. A. G., 3/4th Bn.
23681 Pte. MYERS, L., 3/4th Bn.
4671 Pte. MIRCHER, N., 20th Bn.
24 L/Cpl. MARTIN, A., 7th Bn.
24004 Pte. MOSES, A., 1st Bn.
Pte. MILLEM, M., 16th Bn.
65109 Pte. MARKS, A.
32395 Pte. MARORITY, L., 1st Bn.
70373 Pte. MINSKI, W., 1st Bn.
20630 Pte. MOSES, J., 14th Bn.
4511 Pte. MORRIS, 22nd Bn.
4526 Pte. MAGNUM, A., 22nd Bn.
4504 Pte. MILLER, 22nd Bn.
5566 Pte. MARCHINSKI, G., 2/5th Bn.
79485 Pte. MORRIS, M., 25th Bn.
6147 Pte. MORRIS, H., 3/4th Bn.
25003 Pte. MICHAELS, D. M.
26115 Pte. MARCOVITCH, L., 14th Bn.
10748 Pte. MICHAELS, B.
35965 Pte. NEWMAN, L., 5th Bn.
G/28212 Pte. NATHAN, L., 4th Bn.
47247 A/C OPPENHEIMER, G. S., 16th Bn.
61383 Pte. OPPENHEIMER, J. R.,* 1st Bn.

Royal West Surrey Regiment.—*Continued.*

4539 Pte. OTTOR, 22nd Bn.
5940 Pte. OLOFSKY, M.D., 22nd Bn.
7315 Pte. PRINCE, W., 10th Bn.
36970 Cpl. PHILLIPS, G.
45150 Pte. PEZARO, A., 11th Bn.
5494 Pte. PHILLIPS, C., 2/5th Bn.
45365 Cpl. PICHARCHICK, E.
6069 Pte. ROSENTHAL, S., 7th Bn.
202418 Pte. ROSENBAUM, J., 3/4th Bn.
242668 Pte. RETINSKY, A., 10th Bn.
G/49864 Pte. ROSENTHAL, H., 10th Bn.
17759 Pte. RUBENSTEIN, I., 13th Bn.
59621 Cpl. RUBENSTEIN.
85673 Pte. RICARDO, M., 2/4th Bn.
3842 Pte. RUBENSTEIN, B., 22nd Bn.
27214 Pte. ROOD, N.
52952 Pte. ROSANSKY, S.
43338 Pte. RUSSELL, G.
243151 Pte. ROGENSTEIN, S., 2/5th Bn.
51560 Pte. ROGERS, S.
6791 Pte. ROWSGA, H., 22nd Bn.
4526 Pte. RAVENSKY, 22nd Bn.
64564 Pte. ROTHSTEIN, S., 13th Bn.
7001 Pte. ROSENTHAL, E., 1st Bn.
24001 Pte. STEINBERG, C. ,2nd Bn.
21991 Pte. SUMMERS, F., 6th Bn.
67782 Pte. SHOCKETT, J., 11th Bn.
19427 Pte. SHROOT, M., 13th Bn.
46196 Pte. SIMONS, D. A., 11th Bn.
38561 Pte. SOLOMONS, M. M., 2nd Bn.
67781 Pte. SUGARMAN, L., 2nd Bn.
32624 Cpl. SACHS, S.
Pte. STEIN, B.
159533 Pte. SCHOLTE, S.
159894 Pte. SOLOMON, H.
60723 Pte. SOLOMONS, S.
68136 Pte. SHIEL, J., 3rd Bn.
84916 Pte. STERN, F., 2/4th Bn.
54280 Pte. SALISBURY, H. B.
34965 Pte. SAMUELS, W. S.
70400 Pte. SILVERMAN, J.
20099 Pte. SACKS, 14th Bn.
22046 Pte. STEINBERG, H.,* 2nd Bn.
14693 Pte. SHOMINSKY, W.
45139 Pte. SHARPES, H., 22nd Bn.
14597 Sgt. SHAPIRA, B., 1st Bn.
6621 Pte. SHEPHERD, W., 9th Bn.
26613 Pte. SOLOSKY, I., 14th Bn.
2430 Pte. STERN, L., 2/5th Bn.
681586 Pte. SMITH, J., 22nd Bn.
22797 Pte. SKURMICK, S.
65803 Pte. SLIFKIN, S.
69219 Pte. SMITH, M., 6th Bn.
20338 Pte. SEIGENBERG, E., 7th Bn.
156186 Pte. SILVER, S., 53rd Bn.
51208 Pte. SMOYAS, J., 28th Bn.
65257 Pte. STRELITZ, J.
8783 Pte. SCHNEIDER, A., 1st Bn.
78626 Cpl. TAYLOR, M. L., 24th Bn.
2526 Rfm. TUCKER, C.
85801 Pte. TISINBOM, J., 2/4th Bn.
54332 Pte. TERRY, M.
22/4493 Pte. TAFFA, M., 22nd Bn.
55943 Pte. TISCHLER, A., 25th Bn.
205731 Pte. VAN PRAAGH, S. J., 3/4th Bn.
24409 Pte. WOOLFE, H., 2nd Bn.
230614 Pte. WILKINS, J., 10th Bn.
Pte. WOOLF, C. D., 9th Bn.
17599 Pte. WEYBERG, D., 13th Bn.
59862 L/Cpl. WINSTON, 13th Bn.
156241 Pte. WITTY, N.
55952 Pte. WATSON, F.
39232 Pte. WEISBERG, P.
14694 Pte. WYNSCHANK, B., 1st Bn.
426653 Pte. WORMS, H., 1st Bn.
4967 Pte. ZISS, H., 8th Bn.

* Killed in Action or died on Active Service.

THE BUFFS (EAST KENT REGIMENT).

OFFICERS.

2nd Lieut. BOAS, H., 8th Bn.
Capt. FINE, H., 7th Bn.
2nd Lieut. FREEDMAN, P.,* 6th Bn.
2nd Lieut. FREEDMAN, S., 8th Bn.
Lieut. ISAACS, H. B., 2nd Bn.
Lieut. JESSELL, G. (M.C.).
2nd Lieut. JACOBS, I. A. (M.C.), 7th Bn.
2nd Lieut. PEARCE, H., 3rd Bn.
2nd Lieut. PHILLIPS, R. E., 17th Bn.
Capt. STEINMAN, B. P., 5th Bn.
Capt. STRAUSS, B. L. (M.C.).

N.C.O.'s AND MEN.

5185 Pte. ABRAHAMS, D., 2/4th Bn.
Pte. ABRAHAMS, J., 2nd Bn.
265017 Pte. ALEX, A., 10th Bn.
20435 Pte. ALEX, A., 10th Bn.
8149 Pte. BROWN, J., 6th Bn.
5497 Pte. BARRS, S., 8th Bn.
12523 Pte. BERMAN, G. E., 8th Bn.
12672 Cpl. BRIGHTMAN, H. G., 1st Bn.
19483 Pte. BASS, E. A., 7th Bn.
Pte. BRESH, W., 8th Bn.
Pte. BERG, J., 8th Bn.
12531 Pte. COHEN, B., 8th Bn.
22470 Pte. COHEN, O.,* 7th Bn.
242688 Pte. COSTA, J.,* 1st Bn.
242406 Pte. COHEN, A. S., 1st Bn.
6992 Pte. COHEN, A., 10th Bn.
25317 Pte. COHEN, M., 1st Bn.

Royal West Surrey Regiment.—*Continued.*

242456 Pte. COHEN, A., 1st Bn.
20272 Pte. COHEN, 1/5th, 1st Res. Bn.
271022 Pte. CAVE, E. M.,* 6th Bn.
26290 Pte. COHEN, L. N.
25038 Pte. COHEN, H., 3rd Bn.
5359 Pte. DE GROOT, 2/4th Bn.
241749 Pte. DAVIES, H., 2/5th Bn.
3/38926 Pte. DELACOVITCH, M., 3rd Bn.
27414 Pte. ECKET, E., 3rd Bn.
25333 Pte. ELLIS, L., 1st Bn.
Pte. FERBER, M., 1/5th Bn.
29727 Pte. FRANKS, H., 2nd Bn.
Pte. FRANKLIN, I., 2/5th Bn.
Pte. FRANKS, A. J. (M.M.).
202356 Pte. FING, M., 2/4th Bn.
1111 Pte. GREENBAUM, B.,* 2nd Bn.
12536 Pte. GLASBERG, A.,* 8th Bn.
25058 Pte. GOLD, J., 1st Bn.
4149 Pte. GOULD, M., 2/1st Bn.
5487 Pte. GLASIN, L.
25211 Pte. GOLDFARB, C.,* 7th Bn.
Pte. GOLDSTEIN, S., 3rd Bn.
G/3449 Pte. HYMAN, W., 7th Bn.
2444 Pte. HYAMS, B., 8th Bn.
24478 Pte. HARRIS, M.,* 10th Bn.
2448 Pte. HYMAN, 7th Bn.
242689 Pte. HYAMS, 2/5th Bn.
2568 Pte. HARRIS, H., 13th Bn.
26293 Pte. INSTEIN, J.,* 6th Bn.
G/1677 Pte. JAYE, J. E., 7th Bn.
G/3640 Pte. JONES, L., 7th Bn.
3646 Pte. JONES, N., 7th Bn.
8734 Pte. JACOBS, M., 8th Bn.
242691 Pte. JACOBS, L. B., 2/5th Bn.
23047 Pte. JOSEPH, H.
25384 Pte. KASHENBAUM, L., 7th Bn.
25069 Pte. KIRSHBAUM, J.
241714 Pte. LAYTON, J., 2/5th Bn.
25333 Pte. LAWRENCE, E., 1st Bn.
G/25408 Pte. MOSCOVSKY, H.,* 1st Bn.
12551 Pte. MELROSE, I., 8th Bn.
2770 Pte. MAYHEW, W., 7th Bn.
10154 Pte. MALNICK, G.,* 2nd Bn.
24772 Cpl. MILWALL, S. L., 2/5th Bn.
Pte. MARTIN, D. A., 2/5th Bn.
3426 Pte. NATHAN, S., 8th Bn.
3904 Pte. NIMNI, J.
22798 Pte. NETTLER, M.
7149 Pte. OLEESKY, M., 7th Bn.
5319 Pte. PRICE, W., 6th Bn.
Pte. PINKUS, J., 8th Bn.
19950 Pte. PERRY, 1st Bn.
266118 Pte. POPPLESDORFF, J., 1st Bn.
2222 Pte. REUBINS, H., 8th Bn.
23874 Pte. RIDZ, A. S., 7th Bn.
5267 Pte. ROTAPPLE, J., 1/5th Bn.
242668 Pte. ROTHKINSKY, A., 19th Bn.
13704 Pte. REMOVITCH, 6th Bn.
Pte. ROSENBERG, L., 8th Bn.
Pte. ROSENBERG, S., 3rd Bn.
18307 Pte. SOMERS, H., 2nd Bn.
25825 Pte. SHONE, H.
12348 Pte. SCHOOLBERG, H.
242521 Pte. SILVERMAN, B., 2/5th Bn.
12568 Pte. VALESKY, M., 8th Bn.
242251 Pte. VEIN, P., 4th Bn.
17470 Pte. WORMAN, A., 7th Bn.
379058 Pte. WOLFE, M.
14050 Pte. WOLFSON, M., 6th Bn.
9/23882 Pte. WERSCHKER, A.

* Killed in Action or died on Active Service.

THE KING'S OWN (ROYAL LANCASTER REGIMENT).

OFFICERS.

Lieut. AARONSON, A., 2nd Bn.
2nd Lieut. ABRAHAMS, 4th Bn.
Major CORDOVA, V. L. I. E. (M.C.).
Capt. HART, H. R., 1/4th Bn.
2nd Lieut. HYAMS, G. S., 8th Bn.
Capt. JACOBS, B. (M.C.), 2/5th Bn.
2nd Lieut. JACOBS, H.,* 1/8th Bn.
Lieut. JACOBS, S. R. (M.C.).
Lieut. KATZ, S. G.,* 8th Bn.
Lieut. KINGSLEY, H. H.
Lieut. LEVI, U., 6th Bn.
Lieut. MERE, C. L.,* 6th Bn.
Capt. MYERS, A. P. (M.C.), 1st Bn.
Capt. SPIRA, S., 9th Bn.
2nd Lieut. SCIAMA, A., 1st Bn.
2nd Lieut STERNBERG, E. A.
Capt. WALEY, F. R., 11th Bn.
Capt. WEINBERG, J., 6th Bn.

N.C.O.'s AND MEN.

3629 Pte. ALTHUSEN, M.,* 1st Bn.
24730 Pte. AUERBACH, W., 1/5th Bn.
2844 Pte. ANSELL, D., 8th Bn.
36855 Pte. ABIL, J., 3rd Bn.
49044 Pte. ALEXANDRA, J., 3rd Bn.
Pte. BARNETT, J.
17588 Pte. BARNETT, H., 2nd Bn.
36858 Pte. BARAKONSKY, A., 3rd Bn.
Pte. BERNSTEIN, A.
14073 Sgt. BERNSTEIN, H.,* 7th Bn.
29019 Pte. BENNER, M., 8th Bn.
28498 Pte. BECKER, S., 11th Bn.
26313 Pte. BENJAMIN, J., 9th Bn.
3465 L/Cpl. BENOFF, H., 2nd Bn.
243099 Pte. BIRTLESTEIN, J.,* 1/5th Bn.
Pte. BLUNN.

Royal Lancaster Regiment.—*Continued.*

Pte. BLOOM, B., 7th Bn.
235055 Pte. BLACK, R. J., 7th Bn.
235158 Pte. BOAM, M., 8th Bn.
27665 Pte. BROWN, J. J., 1st Bn.
244505 L/Cpl. BRAHAM, A., 1/4th Bn.
43516 Rfm. BRADLAW, L., 9th Bn.
Pte. BURSK, S., 2/4th Bn.
279283 Pte. BUKSON, J., 3rd Bn.
35841 Pte. BURMAN, N., 4th Bn.
37016 Pte. BURMAN, M., 2/5th Bn.
201559 Pte. BRAZIL. V.,* 1/4th Bn.
5553 Pte. CARTER, H., 12th Bn.
39208 Pte. COVEL, J., 7th Bn.
62007 Pte. COOKLIN, S., 4th Bn.
37799 L/Cpl. COLLACK, H., 2/5th Bn.
30609 Pte. COHEN, L., 8th Bn.
3914 Pte. COHEN, S., 8th Bn.
26868 Pte. COHEN, H.
38591 Pte. COHEN, C., 4th Bn.
38910 Pte. COUSINS, T., 8th Bn.
14767 Pte. CROSSLEY, 3rd Bn.
2973 Pte. DA COSTA, E., 3rd Bn.
34320 Pte. DAVIES, 6th Bn.
202601 Pte. DAMBOVSKY, M., 4th Bn.
Pte. DEANE, A.
3639 Pte. DELEW, M., 2nd Bn.
35442 Pte. DE HAAS, S.
4557 Pte. ELBOZ, R., 1/4th Bn.
202601 Pte. EMBOVSKY, M. D., 1/4th Bn.
2668 Pte. EPSTEIN, H., 2nd Bn.
10749 Pte. FEATHERS, A., 2nd Bn.
477307 Sgt. FLANSBERG, S.
202606 Pte. FOX, W., 4th Bn.
12312 Pte. FRANKS, H.
18286 L/Cpl. GELMAN, A., 1st Bn.
242334 Pte. GLASKIE, E., 1/5th Bn.
91473 Pte. GLASSER, B., 25th Bn.
24245 Pte. GLICK, J., 2nd Bn.
51150 Pte. GOLDSTONE, J.
12335 Pte. GOLDSTONE, S.
437285 Pte. GOLDWASSER, A.
30561 Pte. GOLDSTEIN, A., 8th Bn.
12338 Pte. GOLDBERG, A., 4th Bn.
380213 Cpl. GOLDMAN, S., 25th Bn.
30615 Pte. GORDIE, E., 1/4th Bn.
380098 Cpl. GOULD, M., 25th Bn.
8716 Pte. GREENBERG, S.,* 1st Bn.
202655 Pte. HARRIS, H., 6th Bn.
3371 Pte. HARRIS, J., 1st Bn.
8719 L/Cpl. HART, R.,* 9th Bn.
18015 Pte. HERMAN, L., 1st Bn.
30581 Pte. HEINBERG, D., 8th Bn.
5198 Pte. HERMAN, B., 5th Bn.
11508 Pte. HEPSTONE, J.,* 1st Bn.
12313 Pte. HERMAN, J.,* 6th Bn.
26344 Pte. HARRIS, S., 9th Bn.
202698 Pte. ISAACS, M., 7th Bn.
12275 Pte. ISRAEL, J.
19573 Sgt. JACOBS, C., 1st Bn.
19893 Pte. JAFFE, M., 6th Bn.
12274 Pte. JOSEPH, B.
36322 L/Cpl. JACOBSON, H., 11th Bn.
17814 L/Cpl. KAUFMAN, E., 1st Bn.
40848 Pte. KARSTADT, 17th Bn.
37750 Pte. KAVARSKY, J.,* 1/5th Bn.
3/7957 Pte. LAZARUS, H., 6th Bn.
3324 L/Cpl. LAWRENCE, A., 1/4th Bn.
22491 Pte. LERG, M., 1st Bn.
17742 Pte. LEICESTER, E.
37502 Pte. LEFCOVITCH, A.
242676 Pte. LEVEY, I.,* 1/8th Bn.
5411 Pte. LEVY, J., 1st Bn.
242478 Pte. LEVY, I., 8th Bn.
22649 Pte. LEVEY, M., 11th Bn.
28498 Pte. LEVENSON, B., 11th Bn.
61504 Pte. LEVENE, J., 1/4th Bn.
38696 Pte. LEVEN, H., 3rd Bn.
235160 Pte. LEMBERG, D., 8th Bn.
37350 Pte. LIND, S., 4th Bn.
201459 Pte. LIPSKIE, A., 1/4th Bn.
16092 Pte. LEWIS, J.
Pte. LEVY, M., 15th Bn.
L/Cpl. MARKS, J., 12th Bn.
25509 Pte. MARKS, J., 1st Bn.
B/10162 Sgt. MICHAELS, H., 8th Bn.
5194 Pte. MOSS, D., 5th Bn.
27645 Pte. MOSES, D., 1st Bn.
16092 L/Cpl. MENDOZA, A., 6th Bn.
5/5289 Pte. MIDDLEMAN, I., 4th Bn.
202265 Pte. MICHAELSON, S., 4th Bn.
242691 Pte. NEVITSKIE, I.
6939 Pte. NEWMAN, A.
24243 Pte. NEVITSKIE, S., 3rd Bn.
230582 Pte. NIMAN, 6th Bn.
202185 Pte. NAGELKOP, L.
202509 Pte. OLENSKY, M., 4th Bn.
5823 Pte. PHILLIPS, D., 6th Bn.
22311 Pte. ROSENBERG, I.,* 1st Bn.
241630 Pte. ROSENBERG, B.,* 1/5th Bn.
24459 Pte. ROSENBERG, M., 7th Bn.
470 Pte. RIBERO, I.,* 1/4th Bn.
D/23153 Pte. ROBINSON, H., 8th Bn.
10009 Pte. ROSEN, E., 13th Bn.
Pte. REECE, S.
242341 Pte. ROSENFELD, J., 2/5th Bn.
22021 Pte. RHEINHIMER, A. F., 8th Bn.
1531 Pte. ROSENFELD, J., A. Coy.
30304 Pte. RUBENSTEIN, C., 3rd Bn.
26162 Pte. REUBEN, C., 9th Bn.
26486 Pte. SAMUELS, S., 9th Bn.
38017 Pte. SALKOWER, 1st Bn.
202160 Sgt. SEGAR F., 1/4th Bn.
21348 Pte. SHYMAN, W., 13th Bn.
12334 Pte. SHOWMAN, S.,* 1st Bn.
202619 Pte. SHIMBERG, M.,* 1/8th Bn.

Royal Lancaster Regiment.—*Continued.*

36666 Pte. SHOWMAN, M., 3rd Bn.
202038 Pte. SHUMBERG, M. S., 4tth Bn.
37719 Pte. SHAPIRO, L., 4th Bn.
3931 Pte. SHERMANSKI, J., 2/4th Bn.
11484 Pte. SILVERMAN, I., 1st Bn.
37348 Pte. SIMCOVITCH, M.
17873 Pte. SILVERT, 1st Bn.
17868 Sgt. SILVERSTONE, H., 2nd Bn.
242375 Pte. SILVERBURG, 5th Bn.
36803 Pte. SIMON, D., 9th Bn.
Pte. SINGER, M., 3rd Bn.
9705 L/Cpl. SOLOMON, S., 2nd Bn.
12250 Pte. STARR, L.
38303 Pte. TAYLOR, M., 1/4th Bn.
43684 Pte. TYNAS, H., 2/4th Bn.
17867 Pte. UNGER, B., 1st Bn.
26097 Pte. VASS, A., 1/4th Bn.
26935 Pte. VANDERBERG, A., 1st Bn.
28129 Pte. WEINBERG, L., 7th Bn.
18105 Pte. WHITE, J., (V.C.) 6th Bn.
34236 Pte. WOLFF, 6th Bn.
12235 Pte. WISE, E.
37965 Pte. YOUNGERMAN, S., 4th Bn.
202038 Pte. ZACKS, C. L., 4th Bn.

* Killed in Action or died on Active Service.

THE NORTHUMBERLAND FUSILIERS.

OFFICERS.

Lieut. BARNETT, V. B.,* 12th Bn.
Capt. DAVIDSON, N. L. (M.C.), 14th Bn.
Capt. DAVIS, A. M., 30th Bn.
2nd Lieut. FRIEND, J.,* 20th Bn.
2nd Lieut. GROSSMAN, V. D.,* 24th Bn.
Capt. HART, A. C.,* 2nd Bn.
Capt. JEFFREYS, A. H.,* 20th Bn.
2nd Lieut. KLEAN, M. G.,* 16th Bn.
2nd Lieut. KING, S.,* 23rd Bn.
Lieut. LYONE, A. M. (M.C.),* 11th Bn.
Lieut. MARKS, C. V. 5th Bn.
Lieut. MARKS, H. V. (M.C.).
2nd Lieut. WOOLF, A. S., 3rd Bn.

N.C.O.'s AND MEN.

1066 Pte. ABRAHAMS, M., 19th Bn.
43250 Pte. ABRAHAMS, I.,* 10th Bn.
235552 Pte. ABRAHAM, J., 9th Bn.
7593 Pte. AARONS, H., 2/5th Bn.
7176 Pte. AARONS, M., 2/6th Bn.
5/9824 Pte. APPLEBAUM, A., 52nd Bn.
Pte. ALLAR, S., 2nd Bn.
18771 Pte. ASH, R.
5408 Pte. ABRAHAMS, S.
6570 Pte. ALEXANDER, 2/7th Bn.
6695 Pte. ANGEL, R., 2/7th Bn.
291607 Pte. APPLEBY, L., 2/7th Bn.
67813 Pte. ANTINE, M., 13th Bn.
45700 Pte. ASHMAN, M., 15th Bn.
59027 Pte. AARONS, H., 23rd Bn.
53060 Pte. ALLEN, J., 3rd Bn.
96900 Pte. ALLIN, B., 52nd Bn.
201299 Pte. ANNIS, A., 18th Bn.
11/7452 Cpl. BERNSTEIN, F., 10th Bn.
34329 Pte. BERG, B., 16th Bn.
235330 Pte. BAKER, L., 16th Bn.
366019 Pte. BERNSTONE, J., 16th Bn.
29779 Pte. BERGSON, A., 23rd Bn.
61300 Pte. BERNSTEIN, S., 85th Bn.
45111 Pte. BARNETT, S. M., 18th Bn.
L/Cpl. BARNETT, L., 1st Bn.
1480 Sgt. BAMBERG, M.,* 1st Bn.
Pte. BARNETT, D., 2nd Bn.
6771 Pte. BERMAN, B., 1/7th Bn.
32783 Pte. BERNSTONE, D., 18th Bn.
8848 Pte. BOAS, D., 2/4th Bn.
8882 Pte. BEER, M., 2/4th Bn.
6120 Pte. BARNETT, M., 2/3th Bn.
6042 Pte. BENJAMIN, P., 2/5th Bn.
7449 Pte. BLOOMBERG, I., 2/6th Bn.
7499 Pte. BOSSICK, S., 2/6th Bn.
60730 Cpl. BENJAMIN, B., 12/13th Bn.
292436 Pte. BALCON, M., 2/7th Bn.
292004 Pte. BLOOMBERG, M., 2/7th Bn.
Pte. BISHOP, L., 1st Bn.
Pte. BERNSTEIN, A.
76378 Pte. BANDAS, A.,* 1st Bn.
316545 Pte. BLACK, M.
266961 Pte. BLOOMBERG, D.
158595 Pte. BLOOM, P.
7791 Pte. BERLIND, B., 4th Bn.
7452 Cpl. BERNSTEIN, M., 11th Bn.
11214 Pte. COHEN, V., 13th Bn.
3041 Pte. CHADWICK, A. C., 13th Bn.
204492 Pte. COLSTER, L., 4th Bn.
32666 Pte. COWAN, A., 9th Bn.
47742 Pte. COHEN, I., 26th Bn.
261307 Pte. COHEN, D., 19th Bn.
25070 Pte. COHEN, A.,* 24/27th Bn.
29314 Pte. COHEN, C., 15th Bn.
61530 Pte. COHEN, A., 36th G. Bn.
5418 Pte. COHN, J., 2/6th Bn.
34232 Pte. COWAN, D., 27th Bn.
46403 Pte. COHEN, S., 9th Bn.
203716 Pte. CONDOR, H., 2/4th Bn.
4918 Pte. COHEN, L., 2/4th Bn.
32025 Sgt. COOKE, C.,* 14th Bn
6285 Pte. COHEN, N., 2/5th Bn.
6063 Pte. COHEN, H., 2/5th Bn.
7184 Pte. COHEN, M., 2/6th Bn.
5430 Pte. COHEN, J., 2/7th Bn.
6013 L/Cpl. COHEN, L., 4th Bn.
29314 Pte. COHEN, C., 15th Bn.
32462 Pte. CRAFCHENSKI, M., 30th Bn.
41368 Pte. CRESWELL, T., 16th Bn.

Northumberland Fusiliers.—*Continued.*

6619 Pte. COHEN, A., 2/7th Bn.
5108 Pte. COHEN, A.
266747 Pte. COHEN, M., 10th Bn.
5412 Pte. COHEN, P., 2/7th Bn.
5/161006 Pte. COHEN, J., 53rd Bn.
39026 Pte. DAVIDSON, S., 21st Bn.
301845 Pte. DAVIS, M., 5th Bn.
Rfm. DAVIES, J., 14th Bn.
55507 Rfm. DONIGER, I., 11th Bn.
4919 Pte. DAVIS, M., 2/4th Bn.
6265 Pte. DAVIS, 2/6th Bn.
46309 Pte. DEEKER, 2nd Bn.
7723 Pte. DOBLER, M.
292496 Pte. ELLIS, J., 2/7th Bn.
6708 Pte. ESTERMAN, J., 2/7th Bn.
316012 Pte. EREIRA, D., 35th Bn.
203661 Pte. ENGLEMAN, B., 1/4th Bn.
1977 Pte. FRANKS, M., 6th Bn.
24881 Sgt. FYMAN, A. (M.M.), 24th Bn.
241609 Pte. FLAXMAN, C., 14th Bn.
27638 Pte. FISHSTEIN, H.,* 13th Bn.
44493 Pte. FREEDMAN, S., 25th Bn.
203505 Pte. FREEDMAN, H., 27th Bn.
203869 Pte. FREEDMAN, W.,* 22nd Bn.
59057 Pte. FIFER, R.,* 23rd Bn.
64307 L/Cpl. FINSTEIN, S., 1st Bn.
5965 Pte. FISHKIN, F., 6th Bn.
44464 Pte. FLAXMAN, J., 25th Bn.
267784 Pte. FREEDMAN, C., 11th Bn.
8852 Pte. FREEDMAN, M., 2/4th Bn.
4744 Pte. FINGERMAN, P., 2/4th Bn.
8705 Pte. FREEDMAN, C., 2/6th Bn.
26355 Cpl. FISHER, 2nd Bn.
2150 Pte. FRANKS, L. E.,* 6th Bn.
69275 Pte. FREEDMAN. B.
292821 Pte. FINEGARD, J., 2/7th Bn.
28774 Pte. FRENDENBERG, D., 3rd Bn.
28783 Pte. FRENDENBERG, L., 3rd Bn.
45027 L/Cpl. GOLDBERG, J., 14th (Pioneers).
61437 Pte. GLASS, A., 36th G. Bn.
49942 Pte. GOLLARD, 1st Bn.
285024 Pte. GOTTLIEB, E., 6th Bn.
4850 Pte. GLICK, V., 2/4th Bn.
8849 Pte. GORDON, L., 2/4th Bn.
8846 Pte. GILBERT, D., 2/4th Bn.
4790 Pte. GROSSMAN, H., 2/4th Bn.
7792 Pte. GOLDMAN, B., 2/5th Bn.
6222 Pte. GOLDSMID, M., 2/5th Bn.
7235 Pte. GOLDBERG, N., 2/6th Bn.
77234 Pte. GLOBE, B.,
33954 L/Cpl. GEORGE, L., 3rd Bn.
88154 Pte. GOLDBERG, H., 37th Bn.
19011 Pte. GOLDSTEIN, M., 2/7th Bn.
5058 Pte. GOLDSTEIN, A.
50990 Pte. GOPLD, J.
Pte. GOLDBERG, A., 25th Bn.
Cpl. GILLIS, L., 3rd Bn.
32462 Pte. GRAFINSKY, N.
23232 Pte. GREEN, H.
32407 Pte. GREEN, J.
32407 Pte. GROUT, G. E.
30724 Pte. GILLIES, L.
341197 Pte. GALANSKY, H.
56212 Pte. GOLDRING, H., 2/1st Bn.
316548 Pte. GRABINE, B., 12th Bn.
Pte. GILLESPIE, H., 1st Bn.
121 Pte. HYAMS, J., 16th Bn.
122 Pte. HARRIS, L., 16th Bn.
41973 Pte. HARRIS, H., 10th Bn.
40316 Pte. HAYMAN, J., 3rd Bn.
8846 Pte. HART, S., 2/4th Bn.
7506 Pte. HERMANN, J., 2/5th Bn.
28162 Pte. HERMAN, H., 3rd Bn.
56169 Sgt. HIMMEL, H. (M.M.), 22nd Bn.
26645 Pte. HALPERN, B.
292922 Pte. HEISER, D.
121 Pte. HYMES, I. I.
16630 Pte. HARRIS, J., 2nd Bn.
Pte. HARRIS, D., 2nd Bn.
14/28 Pte. HARRIS, S., 4th Bn.
35054 Pte. ISAACS, M.,* 23rd Bn.
56120 Pte. ISAACS, J., 21st Bn.
34391 Pte. IMBER, A., 26th Bn.
Pte. ISAACS, W., 2nd Bn.
8610 Pte. INGELLMAN, B., 2/4th Bn.
73233 Pte. ISAACS, D., 37th Bn.
2512 Pte. ISAACS, D.
28007 Pte. ISAACS, J., 4th Bn.
53355 Pte. ISAACS, J. H., 2nd Bn.
82122 Pte. ISAACS, M.
35271 Pte. JAFFE, S., 12th Bn.
3600 Pte. JOSEPH, J., 16th Bn.
266771 Pte. JACOBOVITCH, H., 10th Bn.
35058 Pte. JOSEPHSON, J., 23rd Bn.
59074 Pte. JACOBS, 23rd Bn.
69664 Pte. JACOBSON, J., 19th Bn.
46539 Sgt. JACKSON, B. (M.M.), 10th Bn.
6496 Pte. JEMENEFSKY, S. B., 2/5th Bn.
6499 Pte. JEMENEFSKY, A. B., 2/5th Bn.
7133 Pte. JACOBOVITCH, H., 2/6th Bn.
298027 Pte. JACOBS, B.,* 2/7th Bn.
294232 Pte. JOSEPHS, A., 2/7th Bn.
62589 Pte. JACOBS, M., 3rd Bn.
Pte. JACOBY, E., 27th Bn.
235371 Pte. KAUFMAN, P. K., 16th Bn.
203320 Pte. KLEVANSKI, J., 4th Bn.
55541 Pte. KLEIN, J., 11th Bn.
35438 Pte. KINEBERG, J., 12th Bn.
4753 Cpl. KURTZMAN, H.,* 6th Bn.
8670 Pte. KERSH, M., 2/4th Bn.
26731 Pte. KONYN, 2nd Bn.
63915 Pte. KRASNEY, A., 36th Bn.
26101 Pte. KNIGHT, H.,* 8th Bn.
36325 Pte. KOSSICK, L.,* 26th Bn.
6827 Pte. LOWENBERG, B., 6th Bn.

Northumberland Fusiliers.—*Continued.*

169 L/Cpl. LEVY, J.,* 16th Bn.
427 Sgt. LEVINE, L., 16th Bn.
34562 Pte. LEVY, L., 1st Bn.
34517 Pte. LAGATER, L., 1st Bn.
580 L/Cpl. LYONS, I., 16th Bn.
47083 Pte. LUSTGARTEN, M.,* 16th Bn.
6826 Drm. LEVEY, E., 6th Bn.
202633 Pte. LASSMAN, J., 6th Bn.
235100 Pte. LESCHINSKY, M.,* 4th Bn.
235093 Pte. LEIBERT, B., 4th Bn.
37888 Pte. LIPMANOVITCH, S., 21st Bn.
13578 Sgt. LINDE, A.,* 8th Bn.
38052 Pte. LIVINGSTONE, A., 23rd Bn.
41000 Pte. LEWIS, J., 27th Bn.
35832 Pte. LIPSEDGE, 26th Bn.
31521 Pte. LUBELSKI, I., 3rd Bn.
34893 Pte. LIPSIDE, P., 26th Bn.
10381 Pte. LEWIS, A.,* 14th Bn.
3634 Pte. LAWRENCE, M.
34395 Pte. LASSMAN, P., 11th Bn.
4920 Pte. LYSCHINSKY, H., 2/4th Bn.
8851 Pte. LEVY, D., 2/4th Bn.
90925 Pte. LEVENE, L., 35th Bn.
26732 Pte. LOWE, 2nd Bn.
51501 Pte. LEVI, P., 2nd Bn.
73683 Pte. LATNER, L., 1st Bn.
58233 Pte. LEVI, J., 3rd Bn.
7547 Pte. LANDSMAN, H., 2/5th Bn.
50712 Pte. LEVY, J., 2nd Bn.
6890 Pte. LEFCOVITCH, 6th Bn.
20816 Pte. LESSER, I., 15th Bn.
43209 Pte. LEAKE, C., 1st Bn.
7067 Pte. LANDMAN, J., 2/5th Bn.
4516 Pte. LEVY, P., 2nd Bn.
Pte. LEVY, S., 2/5th Bn.
10/19465 Pte. MARKS, H., 10th Bn.
34470 Pte. MAY, H., 1st Bn.
34321 Pte. MASCOTH, I., 12th Bn.
203381 Pte. MEISEL, H.,* 4th Bn.
204628 Pte. MUSCOVITCH, S., 4th Bn.
33941 Pte. MALLINSON, F. G., 20th Bn.
36780 Pte. MARKS, J.,* 24th Bn.
32468 Pte. MARKOVITCH, L., 30th Bn.
1666 Pte. MARKS, H. V., 6th Bn.
285039 Pte. MORRIS, N., 16th Bn.
8830 Pte. MERKOVITCH, H., 2/4th Bn.
7827 Pte. MYERSON, S., 2/5th Bn.
7566 Pte. MARKOVITCH, J., 2/5th Bn.
7179 Pte. MAGNUS, 2/6th Bn.
43585 L/Cpl. MARKS, A., 3rd Bn.
7078 Pte. MOSES, W.,* 2nd Bn.
79603 Pte. MORRIS, S., 1st Bn.
76381 Pte. MORORITZ, H., 1st Bn.
4943 Pte. MORRIS, I., 2/7th Bn.
8097 Pte. MORRIS, L.
417613 Pte. MERSKEY, A., 4th Bn.
285039 Pte. MORRIS, L., 23rd Bn.
203382 Pte. MIDDLEBURGH, B.
19465 Pte. MARKS, M., 12th Bn.
204629 Pte. NOSCOVITCH, S., 4th Bn.
60096 Pte. NYAM, J., 7th Bn.
6914 Pte. NATHAN, N., 2/7th Bn.
59244 Pte. NUNAR, A., 53rd Bn.
7853 Pte. NEISEL, H., 4th Bn.
32380 Pte. OVENDEN, E. T.
Cpl. OVITCH, M. (D.C.M.).
6825 Pte. PHILLIPS, 5th Bn.
47211 Pte. PELLMAN, W.,* 22nd Bn.
242058 Pte. PHILLIPS, J., 7th Bn.
61785 Pte. PATRICK, A., 36th G. Bn.
Pte. PHILLIPS, H., 4th Bn.
3592 L/Cpl. PEALMAN, M.,* 3rd Bn.
285047 Pte. POSNESKY, A., 6th Bn.
27119 Pte. PEARLMAN, 2nd Bn.
50520 Pte. PELTER, H., 36th Bn.
5136 Pte. PICK, M., 2/7th Bn.
6710 Pte. ROTHFIELD, J.,* 10th Bn.
Pte. RICHMAN, M., 16th Bn.
42375 Pte. RACIONZER, H.,* 27th Bn.
19432 Pte. REUBEN, S., 19th Bn.
4062 Pte. ROSENTHAL, G.,* 16th Bn.
44485 Cpl. RUDSTEIN, M., 16th Bn.
52835 Pte. ROSENBERG, D., 6th Bn.
2834 Pte. ROSENTHAL, H.,* 16th Bn.
69326 Pte. RAPOPORT, P.,* 12/13th Bn.
292657 Pte. ROCKLIN, M., 7th Bn.
28836 Pte. RUBENSTEIN, C., 25th Bn.
32745 Pte. ROSENBERG, A., 25th Bn.
36401 Pte. ROSENBLUM, A., 8th Bn.
25321 L/Cpl. RECTOR, M., 1st Gar. Bn.
27967 Pte. RICHMOND, J., 25th Bn.
4411 Pte. RUBINSTEIN, H., 4th Bn.
5463 Pte. ROSENSTEIN, I.
5463 Pte. ROSEN, J.
203714 Pte. REASH, M.
158253 Pte. ROSENBERG, M.
48681 Pte. RICARDO, H.
48663 Pte. ROSEN, M.
Pte. ROSENTHAL, D. E., 2nd Bn.
3138 Pte. ROSENTHAL, J., 2nd Bn.
271307 Pte. ROBERTS, 2/7th Bn.
52670 Pte. ROTAPPLE, F., Gar. Bn.
39424 Pte. RUBINSTEIN, L., 3rd Bn.
291382 Pte. SOLSTEIN, A., 2/7th Bn.
293004 Pte. SERLIN, J., 2/7th Bn.
292904 Pte. SCHWACHMAN, A., 2/7th Bn.
38976 Pte. STONEFIELD, S., 3rd Bn.
39396 Pte. STIBBE, M.,* 2nd Bn.
10/6817 L/Cpl. STERN, P. (M.M.), 10th Bn.
6860 Pte. SILLANDER, I., 12th Bn.
7369 Pte. STRELITZER, W. H., 4th Bn.
34471 Pte. SAMPSON, R., 1st Bn.
34472 Pte. SAMPSON, R., 1st Bn.
46145 Pte. STEIN, M., 12th Bn.
267102 Pte. SEGAL, W., 6th Bn.

Northumberland Fusiliers.—*Continued.*

47338 Pte. SILVERMAN, S., 20th Bn.
39471 Pte. SELINSKY, J., 20th Bn.
37960 Pte. SCHULTZ, H., 23rd Bn.
35042 Pte. SOLOMON, M.,* 23rd Bn.
41630 Pte. SAFFER, A., 24th Bn.
47557 Pte. SOLOMON, I.,* 26th Bn.
57690 Pte. SOLOMON, J., 18th Bn.
266447 L/Cpl. SELTZER, L., 1st Bn.
32471 Pte. STAAL, M., 3rd Bn.
204837 Pte. SCHWATHING, F., 1st Bn.
40837 Pte. SOLOMONS, B., 1st Bn.
47339 Pte. SMITH, J. J.,* 22nd Bn.
9463 Pte. SAUNDERS, J.,* 1st Bn.
69609 Pte. SAMUELS, B.,* 19th Bn.
63915 Pte. STRESNEY, A., 36th Gar. Bn.
85064 Pte. SILVERSTONE, A., 36th Gar. Bn.
Pte. SOLOMONS, I., 2nd Bn.
47747 L/Cpl. SALZEDO, I. L., 23rd Bn.
17505 Pte. STONE, J., 27th Bn.
51279 Pte. SCHUMACHER, D., 25th Bn.
8847 Pte. STERN, M., 2/4th Bn.
7803 Pte. SOLOVITCH, A., 2/5th Bn.
6309 Pte. SELTZER, L., 2/6th Bn.
8887 Pte. SAPERIA, M., 2/4th Bn.
6865 Pte. SCHWARTZ, 2/7th Bn.
18994 Pte. SEILIN, 2/7th Bn.
4744 Pte. SINGERMAN, P., 2/4th Bn.
32470 Pte. SCHUNSTER, A. A., 20th Bn.
4218 Pte. SENIOR, S., 2/5th Bn.
32381 Pte. SHIEL, W., 21st Bn.
17505 Pte. STONE, J., 30th Bn.
315745 Pte. STTEINBERG, M., 35th Bn.
41923 Pte. SANGOR, S., 4th Bn.
8889 Pte. TURITZ, J., 2/4th Bn.
Pte. TAYLOR, S., 1st Bn.
8770 Pte. TANGAR, N., 2/4th Bn.
57141 Pte. TRAGER, J., 2nd Bn.
29234 Pte. TEMPLE, S., 2/7th Bn.
34423 Pte. WOOLFSTEIN, P., 8th Bn.
46179 L/Cpl. WOOLF, B., 8th Bn.
9551 Pte. WHITE, M., 1st Bn.
32473 Pte. WEXLER, C.
Pte. WEINER, S.
51488 Pte. WHITFIELD, I., 19th Bn.
35438 Pte. WEINBERG, J. W., 19th Bn.
204349 Pte. WILKES, G., 10th Bn.
8928 Pte. WOOLF, G., 2/4th Bn.
4792 Pte. WINTER, L., 2/4th Bn.
392322 Pte. WINANSKE, A., 2/7th Bn.
292881 Pte. WEINBERG, J., 2/7th Bn.
9941 Pte. WILKES, J.
7906 Pte. WEINSTEIN, E., 4th Bn.
242864 Pte. WYERSON, S.
35271 Pte. YAFFE, S., 12/13th Bn.
340460 Pte. YALES, H., 36th Bn.
291412 Pte. ZIFF, J., 2/7th Bn.

* Killed in Action or died on Active Service.

THE ROYAL WARWICKSHIRE REGIMENT.

OFFICERS.

2nd Lieut. ABRAHAMS, D. S., 3rd Bn.
Lieut. BARRON, L., 2/6th Bn.
2nd Lieut. BENOLIEL, S. H., 10th Bn.
Lieut. BLOCK, R. A., 8th Bn.
2nd Lieut. BLAIBERG, H. E., 16th Bn.
2nd Lieut. NATHAN, G.
Lieut. PHILLIPS, R. H.,* 15th Bn.
2nd Lieut. RAPHAEL, N. H.,* 2nd Bn.
2nd Lieut. RUDELL, E. A.,* 16th Bn.
Major RAPHAEL, R. A. (M.C.), 4th Bn.
2nd Lieut. STUART, D., 16th Bn.
Lieut. SAMUEL, P. C., 11th Bn.
2nd Lieut. SAMUEL, C. V.,* 8th Bn.
2nd Lieut. SAMUEL, R. C., 12th Bn.
2nd Lieut. WALEY, G. F., 11th Bn.

N.C.O.'s AND MEN.

633 Pte. ARNOLD, L., 15th Bn.
L/Cpl. AARON, H. (M.M.).
30024 Pte. AARONS, J., 2nd Bn.
28994 Pte. AROTSKY, V., 1/5th Bn.
260078 Pte. APPLEBAUM, H., 1/6th Bn.
201768 Pte. ABRAMS, H. J., 1/6th Bn.
260276 Pte. ABRAHAMS, H. G., 1/6th Bn.
330594 Pte. ABRAHAMS, D., 18th Bn.
Pte. BLACK, B., 2nd Bn.
6304 L/Sgt. BINNES, J.,* 2/5th Bn.
1216 Pte. BLUMENTHAL, E., 2/5th Bn.
28243 Cpl. BERG, A., 1st Bn.
260084 Pte. BENJAMIN, J., 1/6th Bn.
569921 Pte. BERG, J., 1/7th Bn.
30001 Pte. BLANK, J., 2nd Bn.
6457 Pte. BOLDBERG, L., 5th Bn.
26424 Pte. BROWN, M., 1st Bn.
Pte. BENJAMIN, N.
153 Pte. COHEN, A., 14th Bn.
901 Pte. COLEMAN, L., 15th Bn.
16/297 Pte. COHEN, H., 16th Bn.
5493 Pte. COPLER, A. E., 2/5th Bn.
2708 Pte. COHEN, H., 6th Bn.
5109 Pte. COTTON, M., 6th Bn.
35067 Pte. COHEN, W., 2/7th Bn.
240605 L/Cpl. COHEN, H., 1/6th Bn.
260290 Pte. COHEN, A., 1/6th Bn.
786 Pte. DAVIS, S., 15th Bn.
27909 Pte. DAVIES, J., 15th Bn.
28254 Pte. DAVIS, H., 1st Bn.
27370 Pte. DAVIS, H., 10th Bn.
6229 Pte. DAVIES, J., 2/9th Bn.
1768 Pte. EPHRON, L., 15th Bn.
34300 Pte. FITZPATRICK, M., 15th Bn.
43228 Pte. FISHER, B., 2/7th Bn.
230259 Pte. FOGLE, A., 2/6th Bn.
202212 Pte. FLANCEBAUM, H., 2/6th Bn.
330487 Pte. FROCKMAN, B., 18th Bn.

Royal Warwickshire Regt.—*Continued.*

Pte. FISHER, M.
3516 Pte. GARNER, H., 6th Bn.
2320 L/Cpl. GOODMAN, G., 6th Bn.
4710 Pte. GEBER, M., 5th Bn.
206 Pte. GREENBERG, M. S., 14th Bn.
205 Pte. GREEN, A. P.,* 14th Bn.
1155 Pte. GABRIEL, H. M.,* 14th Bn.
517 Pte. GOLDSTEIN, J., 15th Bn.
9267 Sgt. GOLDMAN, H., 1st Bn.
1211 Cpl. GOLDMAN, A.,* 2nd Bn.
Pte. GOLD, 4th Bn..
202013 Pte. GOLDBERG, L., 16th Bn.
72908 Pte. GOLDSTEIN, 9th Bn.
22910 Pte. GRANT, A. D., 9th Bn.
406172 Pte. GOODMAN, W.,* 14th Bn.
4710 Pte. GEBER, M., 5th Bn.
22908 Pte. GOLDSTONE, J.
35553 Pte. GYINSKY, J., 3rd Bn.
7 L/Cpl. HERMON, D., 15th Bn.
2901 C/Sgt.-Maj. HYMAN, C., 2/5th Bn.
201651 Pte. HYAM, J., 1/6th Bn.
201743 Pte. HASSELL, J., 2/5th Bn.
4926 L/Sgt. HOFF, H., 5th Bn.
7524 Pte. HARRIS, H., 5th Bn.
39601 Pte. HARRIS, J., 1st Bn.
38376 Pte. HARRIS, H., 15th Bn.
24507 Pte. ISAACS, A., 1st Bn.
1705 L/Cpl. ISAACS, S. G., 11th Bn.
2706 L/Cpl. ISAACS, F., 6th Bn.
42242 Pte. ISAACS, H. L., 5th Bn.
13680 Pte. ISAACS, J., 1st Bn.
41745 Pte. IZON, J., 14th Bn.
336 Sgt. JOSEPH, E.,* 14th Bn.
1508 Pte. JACOBS, I. E.,* 15th Bn.
841 Pte. JOSEPHS, H., 16th Bn.
11457 Pte. JACOBS, D., 2nd Bn.
21327 Pte. JACOBS, P.
Sgt. JACOBS, W. C. (D.C.M.).
976 Pte. JACOBS, C.
25452 Pte. JACOBS, S., 1st Bn.
Pte. JACOBS, E. S.
Pte. JACOBSON, I. E.
28626 Pte. KAYE, H., 53rd Bn.
Cpl. KLEIN, W. T. (M.M.).
45762 Pte. KAMINSKI, H., 3rd Bn.
20460 Pte. LEWIS, B. L., 7th Bn.
2579 Pte. LEVY, A., 2/5th Bn.
746 Pte. LEVINE, B.,* 2nd Bn.
22005 Pte. LEVINE, J., 10th Bn.
268203 Pte. LEWIS, B. L., 1/7th Bn.
34995 Pte. LEVY, H. G., 1/6th Bn.
5229 Pte. LAZARUS, P., 7th Bn.
6247 Pte. LANDY, H. W.
23585 Pte. LOYNES, M., 3rd Bn.
29727 Pte. LEDERMAN, 2/8th Bn.
17757 Pte. LEVI, B., 13th Bn.
403 Pte. MYERS, H. T.,* 1/5th Bn.
18308 Pet. MILLER, C., 14th Bn.
5609 Pte. MARKS, S., 2/5th Bn.
260076 Pte. MILLER, S., 2/6th Bn.
28363 Pte. MALINSKY, L., 10th Bn.
29267 Pte. MAHONEY, C., 1/6th Bn.
34141 Pte. MARKS, L. Y. (M.M.), 15th Bn.
44116 Pte. MARKOSKI, E., 1/7th Bn.
15698 Cpl. MORRIS, M., 11th Bn.
331110 Pte. MARKS, M., 18th Bn.
17354 L/Cpl. MOSES, M., 1st Bn.
28280 Pte. ORLESS, H., 1st Bn.
1881 Pte. PITT, H.,* 6th Bn.
15/780 Sig. PHILLIPS, E., 15th Bn.
6276 Pte. PHILLIPS, G., 2/5th Bn.
4537 Pte. PRESS, H., 10th Bn.
5229 Pte. PHILLIP, L., 7th Bn.
60684 Pte. PERITLY, L., 15th Bn.
201910 Pte. PHILLIPS, S.,* 2/5th Bn.
20210 Pte. ROSINSKY, S.,* 6th Bn.
235023 Pte. ROTHBLATT, S.,* 2/5th Bn.
484 Pte. ROSENTHAL, L. M.,* 14th Bn.
1611 Pte. ROSENTHAL, A., 14th Bn.
444 Pte. ROSENBAUM, S.,* 16th Bn.
687 Pte. ROSENTHAL, C. H., 16th Bn.
29966 Pte. ROSINSKY, H. S., 2nd Bn.
Pte. ROSE, S., 10th Bn.
50541 Pte. RABINOWITZ, E., 10th Bn.
22004 Pte. ROSENBAUM, A., 15th Bn.
20804 L/Cpl. RENOVITCH, H., 11th Bn.
Pte. ROBERTS, J., 2nd Bn.
Pte. RACKMULLIS, L.
20788 L/Cpl. ROSENBLATT, W., 3rd Bn.
89 Pte. SCHLESSER, H., 16th Bn.
48423 Pte. SWEDE, J. A. M.,* 14th Bn.
5414 Pte. SALAMAN, E., 2/8th Bn.
5426 Pte. SHARP, J. M., 2/8th Bn.
23584 Pte. SIMONS, J., 1/5th Bn.
Pte. SOLOMON, W. J. C. (M.S.M.).
29053 Pte. SHOMACK, J., 1/5th Bn.
16/1341 Pte. SOLOMON, L., 16th Bn.
19200 Pte. STEBAMAN, A., 11th Bn.
29058 Pte. SOLOMON, J.,* 1/5th Bn.
20214 Pte. SOLOMON, H., 1/6th Bn.
23498 Pte. SOLOMONS, A., 1/6th Bn.
43214 Cpl. SYMONS, J., 3rd Bn.
330533 Dvr. SCHNEIDER, H., 18th Bn.
523200 Pte. STONE, J., 3rd Bn.
3003 L/Cpl. SINGER, L., 1st Bn.
40509 Pte. SIMON, H., 5th Bn.
Pte. SANDERS, H., 20th Bn.
Pte. SPIERS, K. L.
Pte. SPIEGELMAN, I.
39515 Pte. WOOLF, 15th Bn.
20655 Pte. WHITESMAN, N.,* 10th Bn.
24700 Pte. WOOLFSON, S.,* 1st Bn.
18029 Pte. WOLFSON, H., 3rd Bn.
29945 Pte. ZAUSMER, M., 2nd Bn.

* Killed in Action or died on Active Service.

THE ROYAL FUSILIERS (CITY OF LONDON REGIMENT).

For 38th, 39th, 40th Royal Fusiliers (Jewish) see pp. 254 to 285.

OFFICERS.

Capt. ADLER, S. M., 13th Bn.
Capt. BENJAMIN, A. L., 32nd Bn.
Capt. BENJAMIN, R. N. (M.C.), 12th Bn.
Lieut. BENZECRY, S.,* 17th Bn.
2nd Lieut. BENJAMIN, C., 1st Bn.
Lieut. BARNETT, A. H.
Lieut. COWAN, A. R.
2nd Lieut. COHEN, E.* (M.C.), 12th Bn.
Capt. CRONBACK, R. C. L.
2nd Lieut. DAVIS, D. L., 2nd Bn.
Capt. GEE, R. (V.C., M.C.), 2nd Bn.
2nd Lieut. GOLDSMITH, D.
Lieut. HYAMS, A. H.,* 4th Bn.
2nd Lieut. HYMAN, G.
2nd Lieut. ISRAEL, D. D. G., 26th Bn.
2nd Lieut. JACOBS, H. (M.C.), 6th Bn.
2nd Lieut. KLEAN, R. M. A., 4th Bn.
2nd Lieut. KENNER, F., 32nd Bn.
2nd Lieut. LEVY, J. (M.C.), 13th Bn.
2nd Lieut. LEVY, E. V. (M.C.).
2nd Lieut. LAWRENCE, H. B., 22nd Bn.
2nd Lieut. LEVI, H.,* 9th Bn.
2nd Lieut. LIGHT, B., 2nd Bn.
2nd Lieut. LEVY, F., 26th Bn.
2nd Lieut. MILTCH, L. S.
2nd Lieut. MYERS, J. W., 3rd Bn.
2nd Lieut. MOSES, B.
2nd Lieut. MENDES, E. G., 42nd Bn.
2nd Lieut. MARKS, E., att. 111th T.R.B.
2nd Lieut. NATHAN, W. S.,* 12th Bn.
2nd Lieut. OHLMANN, G. A. L.,* 3rd Bn.
2nd Lieut. PHILLIPS, C., 26th Bn.
2nd Lieut. PHILLIPS, H. F.
2nd Lieut. PAIBA, E. J.,* 2nd Bn.
2nd Lieut. PEZARO, B.
Lieut. SOLOMON, L. B.,* 2nd Bn.
Lieut. SAMUELS, S. M. (M.C. and Bar), 26th Bn.
Lieut. SHAW, M.,* 26th Bn.
Lieut. STEINMANN, B. B., 6th Bn.
Capt. SIMONS, L.* (M.C.), 22nd Bn.
2nd Lieut. ULLMANN, D. M.,* 24th Bn.
2nd Lieut. VANDYK, A., 12th Bn.
Lieut. WALEY, A. J.,* 12th Bn.
Capt. WALEY, J. D.
Lieut. WEIL, F. B.

N.C.O.'s AND MEN.

7201 L/Sgt. ADLER, P.* (M.M.), 11th Bn.
3213 Pte. AHRONSBERG, S., 23rd Bn.
4419 L/Cpl. ARNOLD, S., 23rd Bn.
1773 Pte. ALLEN, L., 10th Bn.
44454 Pte. ABRAHAMS, A., 10th Bn.
480167 Pte. ALLUM, J. W., 43rd Bn.
8858 Pte. ABRAHAMS, M., 4th Bn.
7230 Pte. ADLER, W., 11th Bn.
22964 Pte. ALLMAN, D., 7th Bn.
69916 Pte. AARONS, J., 1st Bn.
69352 Pte. ABRAHAMS, D.,* 9th Bn.
17446 Pte. ARONSON, M.,* 9th Bn.
49339 Pte. ARON, C. (M.M. and Bar), 17th Bn.
G.182 Pte. AVERBACH.
114775 L/Cpl. ABRAHAMS, A., 23rd Bn.
253987 Pte. ALLEN, M., 3rd Bn.
1455 Pte. ALLEN, S., 10th Bn.
228799 Pte. ABRAHAMS, H., 4th Bn.
8661 L/Cpl. AXELBRAD, A., 3rd Bn.
2508 Pte. ABRAHAMS, J., 6th Bn.
2414 Pte. ALBERGA, E., 31st Bn.
855 Pte. ANGEL.
8255 Pte. BROWN, J.,* 1st Bn.
1572 Pte. BRODER, P. A., 10th Bn.
626 Pte. BURMAN, A. J., 10th Bn.
5962 Pte. BOWMAN, M., 13th Bn.
2400 Pte. BASS, A., 4th Bn.
Pte. BARTLETT, S., 4th Bn.
7249 Pte. BENSON, S.,* 11th Bn.
59 Pte. BERGL, B., 17th Bn.
1233 Pte. BEMBERGER, W., 18th Bn.
4466 Sgt. BERNSTEIN, J., 20th Bn.
711 Pte. BENAZON, J., 22nd Bn.
2639 Pte. BENJAMIN, C., 24th Bn.
3817 Pte. BECK, S., 23rd Bn.
1805 Pte. BLENDIS, S., 26th Bn.
G/47492 Pte. BRODIE, A., 26th Bn.
4511 Pte. BEARMAN, J. H., 32nd Bn.
G/51360 Pte. BAKESEF, I., 17th Bn.
Q.M.S. BRAHAM, A., 2nd Bn.
4808 Pte. BROWN, H., 9th Bn.
B/62069 Pte. BECKER, W.,* 9th Bn.
55165 Pte. BARNETT, S., 7th Bn.
1602 Pte. BASH, L.,* 10th Bn.
63572 Pte. BOGARD, M.,* 13th Bn.
4606 Pte. BLOOMBAUM, A., 7th Bn.
55263 Pte. BLUESTONE, H., 7th Bn.
13972 Pte. BATES, H., 22nd Bn.
67833 Pte. BERNSTEIN, J., 32nd Bn.
37241 L/Cpl. BENJAMIN, 37th Bn.
Sgt. BLACK, M. (M.M.).
31223 Pte. BARNETT, L., 34th Bn.
9017 Pte. BARNETT, G.,* 4th Bn.
Pte. BERGMAN, M., 11th Bn.
Pte. BROWN, S., 11th Bn.
1959 Pte. BRIGGS, H. A., 23rd Bn.
21612 Pte. BRANDRINK, T. P., 8th Bn.
42793 Cpl. BENNETT, S., 36th Bn.
6053 Pte. BLUESTEIN, A., 2nd Bn.
109252 Pte. BYCOFSKY, H., 43rd Bn.
515764 Pte. BAER, S.
G/25376 Pte. BRAUDMAN, M., 16th Bn.

Royal Fusiliers.—*Continued.*

78535 Pte. Banngart, M., 5th Bn.
73443 Pte. Bearman, F., 23rd Bn .
75498 Pte. Bateman, A., 4th Bn.
3687 Pte. Barofka, N., 47th Bn.
110957 Pte. Bloom, J., 44th Bn.
18683 Pte. Becker, S., 3rd Bn.
Pte. Benjamin, M., 11th Bn.
4719 Pte. Blackman, J., 30th Bn.
25006 L/Cpl. Benjamin, H., 3rd Bn.
9170 Pte. Barnett, C.,* 3rd Bn.
66760 Pte. Barnett, M.,* 32nd Bn.
4554 Pte. Baron, O.,* 24th Bn.
16316 L/Cpl. Bender, J.,* 8th Bn.
4868 Pte. Berman, L.,* 9th Bn.
G/75008 Pte. Bober, H.,* 11th Bn.
G/95488 Pte. Blommekoper, A., 10th Bn.
1608 Cpl. Bradberry, T. R., 23rd Bn.
1799 C.S.M. Blankfield, H., Army Gym. S.
10149 Pte. Berlinski, A., 43rd G.B.
8026 Pte. Brewer, H., 2nd Bn.
5636 Pte. Brown, A., 4/3rd Bn.
107975 Pte. Bergson, J., 43rd Bn.
87475 Pte. Buck, 6th Bn.
63767 Pte. Blankstone, S.
66760 Pte. Barnett, M.
10698 Pte. Benjamin, S., 6th Bn.
79651 Pte. Bratt, H.
14667 Pte. Baron, M., 4th Bn.
1779 Pte. Bloom, L., 4/4th Bn.
8329 Sgt. Blumberg, M., 29th Bn.
4656 Pte. Blustin, I. A., 4/4th Bn.
2928 Pte. Bogard, T.
19022 Pte. Bonn, D., 6th Bn.
6382 Pte. Bonstraff, S., 4/4th Bn.
50759 Pte. Barnett, 42nd Bn.
1060 L/Cpl. Berliner, M., 42nd Bn.
1654 Pte. Braverman, M., 42nd Bn.
265304 Sgt. Bearman, H., 42nd Bn.
19159 Pte. Blumenson, C., 42nd Bn.
1357 Pte. Budock, M., 42nd Bn.
3114 Pte. Brill, J., 42nd Bn.
62113 Pte. Brodsky, S., 42nd Bn.
3484 Pte. Birentaan, M., 42nd Bn.
29300 Pte. Berrybiski, F., 42nd Bn.
49716 Pte. Bancroft, H., 2nd Bn.
6111 Pte. Bernstein, M.
Pte. Bernstein, L.
1752 Sig. Black, R., 2nd Bn.
50137 Pte. Billing, D., 1st Bn.
Pte. Baron, H., 30th Bn.
Pte. Ballson, D., 4th Bn.
L/Cpl. Barnett, B.
Pte. Bohar, G., 4th Bn.
Pte. Bonmash, J., 6th Bn.
Pte. Boas, C. P.
Pte. Bailey, C., 4th Bn.
Pte. Butcher, W., 4th Bn.
Pte. Buckley, 24th Bn.
Pte. Bentick, E., 4th Bn.
2816 Pte. Benjamin, J., 26th Bn.
2784 Pte. Barbitsky, L., 26th Bn.
3260 Pte. Blumenkrantz, S., 26th Bn.
3747 Pte. Bredski, P., 26th Bn.
5677 Pte. Bedish, W., 26th Bn.
3005 Pte. Bene, N., 26th Bn.
74576 L/Cpl. Barnard, J. H.,* 7th Bn.
195989 Pte. Bernstein, W.
B/3305 Pte. Castle, F. S.,* 26th Bn.
1839 Pte. Cohen, I., 4th Bn.
1985 Pte. Chart, B., 4th Bn.
9223 Pte. Cohen, R.,* 8th Bn.
7269 Pte. Caplan, B., 18th Bn.
1366 Pte. Cohen, A. J., 18th Bn.
4667 Sgt. Cohen, M., 20th Bn.
192 Pte. Cohen, D.,* 22nd Bn.
3521 Pte. Citroen, C. T., 24th Bn.
131217 Pte. Cohen, J., 2nd Bn.
22119 Pte. Cohen, A., 32nd Bn.
3737 Pte. Chetminski, H. (M.M.), 23rd Bn.
2999 Pte. Corblatt, S.,* 20th Bn.
10974 Pte. Cohen, C. M., 1st Bn.
9647 Pte. Cohen, A., 1st Bn.
66984 Pte. Chaplin, W., 9th Bn.
G/68695 Pte. Cohen, A., 24th Bn.
68337 Pte. Cohen, R., 13th Bn.
229725 Pte. Cohen, R. J., 13th Bn.
69369 Pte. Cohen, S., 9th Bn.
78689 Pte. Cohen, S., 2nd Bn.
64191 Pte. Crosky, N., 26th Bn.
60109 L/Cpl. Coster, H., 34th Bn.
39511 Pte. Caplin, D. H., 35th Bn.
26944 Pte. Cohen, A., 7th Bn.
16138 Pte. Cohen, N.,* 32nd Bn.
51730 Pte. Corper, A., 2nd Bn.
4809 Pte. Cohen, M., 22nd Bn.
3097 Pte. Caminsky, J., 3rd Bn.
P.S/9952 Pte. Caplan, P. I.
71213 Pte. Caplan, J.
24161 Pte. Clements, M., 14th Bn.
206221 Cpl. Cohen, G., 42nd Bn.
G/69807 Pte. Caplan, J.,* 1st Bn.
4332 Pte. Cohen, P.,* 7th Bn.
73037 Pte. Cowan, J., 5th Bn.
226151 Pte. Camplin, 5th Bn.
Pte. Cohen, A. (M.M.).
2473 Pte. Cloffem, I., 42nd Bn.
1405 Pte. Cohen, A., 42nd Bn.
1305 Pte. Cohen, S., 42nd Bn.
1896 L/Cpl. Cohen, A., 42nd Bn.
2877 Pte. Cohen, H., 42nd Bn.
Pte. Cohen, I., 42nd Bn.
Pte. Copple,
281979 Pte. Cohen, D., 1/4th Bn.
22938 Pte. Chapman, H., 2nd Bn.
2431 Pte. Caplan, P., 26th Bn.

Royal Fusiliers.—*Continued.*

2450 Pte. COHEN, M. H., 26th Bn.
2815 Pte. CHUDNOSKY, C., 26th Bn.
3010 Pte. COON, A.
150527 Pte. COHEN, P., 5th Bn.
102132 Pte. CORNBLATT, G., 26th Bn.
123098 Pte. CARNEL, C., 47th Bn.
3890 Pte. CHART, L., 6th Bn.
2040 Pte. COHEN, D., 2/7th Bn.
5913 Pte. COHEN, H., 4/1st Bn.
6179 Pte. COHEN, J., 4/7th Bn.
16086 Pte. COHEN, J., 33rd Bn.
43974 Pte. CAKLAN, H. A.
8162 Pte. COPELAND, M., 22nd Bn.
32781 Pte. COHEN, A.
12756 Pte. COTTON, J.
8971 Pte. COPELAND, L., 28th Bn.
19022 Pte. CONN, D., 6th Bn.
1408 Sgt. COHEN, M., 4th Bn.
30582 Pte. COHEN, B., 6th Bn.
8755 L/Cpl. COHEN, L., 2nd Bn.
G/70121 Pte. CLAPPAM, M.
G/426 Pte. COHEN, N.
43202 Pte. COHEN, S.
201649 Pte. COHEN, M., 4/5th Bn.
292742 Pte. COHEN, J., 1/7th Bn.
58186 Pte. COHEN, B.
58483 Pte. CHAPMAN, L.
225012 Pte. COHEN, M. G.
64163 Pte. COHEN, L.
137541 Pte. DA COSTA, J.*
68 Pte. DAVIS, N.,* 10th Bn.
1905 Pte. DAVIS, C., 4th Bn.
1419 Pte. de BEER, A., 18th Bn.
2034 Cpl. DAVIS, L. H. B., 24th Bn.
482 Pte. DEFRIES, H. G., 23rd Bn.
49739 Cpl. DRAPKIN, I. A. (M.M.), 32nd Bn.
82042 L/Cpl. DAVIS, J., 26th Bn.
55903 Pte. DONIGER, I., 37th Bn.
49224 Pte. DUFRESNOY, A., 37th Bn.
35518 Pte. DIAMOND, M., 35th Bn.
38483 Pte. DECKER, S., 37th Bn.
Pte. DE LEWE, J., 4th Bn.
228166 Cpl. DAVIES, P. A., 26th Bn
77563 Pte. DAVIES, J. H., 23rd Bn.
G.S/478 Pte. DEVRIES, A., 9th Bn.
Pte. DAVIES, R., 25th Bn.
24529 Pte. DESON, E.
44540 Pte. DICKERMAN, H., 4th Bn.
Pte. DAVIS, G. L.,* 18th Bn.
SR/7753 Sgt. DOWNS, F.,* 8th Bn.
Pte. DA COSTA, M., 11th Bn.
32797 Pte. DAILES, B., 3rd Bn.
43756 Pte. DAVIDSON, I.
44485 Pte. DE SMITH, J.
3248 Pte. DAVIS, D. P., 4/2nd Bn.
8223 Pte. DILLER, 1st Bn.
18701 Pte. DAVIS, D., 2nd Bn.
15725 Pte. DENNEY, S. J., 4th Bn.
210470 Rfm. DAVIS, M., 25th Bn.
2295 Pte. DELETSKY, R., 42nd Bn.
2043 Pte. DOMBY, G., 11th Bn.
3127 Pte. DENNIS, L., 42nd Bn.
19126 Pte. DAVIS, A.
3418 Pte. DAGMAN, J., 42nd Bn.
Pte. DENTSCH, R.
Pte. DA COSTA, B., 3rd Bn.
Pte. DAVIS, S., 13th Bn.
Pte. DE FRIES, J., 8th Bn.
Pte. DAVIS, H., 13th Bn.
Pte. DAVIS, R. (M.M.).
Pte. DE SOLLA, A., 3rd Bn.
Pte. DE SOLLA, G., 3rd Bn.
Pte. DE YOUNG.
L/Cpl. DIAMOND, J., 5th Bn.
Pte. DUDLEY, J., 10th Bn.
65549 Pte. DAVIES, M.
16636 Pte. ESSENBERG, J., 8th Bn.
4792 Pte. EPSTEIN, B., 20th Bn.
5120 Pte. EPSTEIN, D., 10th Bn.
4891 Pte. ENNESS, H. W., 13th Bn.
77910 Pte. ELLIS, S., 10th Bn.
1626 Pte. ELLISON, P. S.,* 3rd Bn.
202362 Sgt. EMDEN, J., 1st Bn.
4178 Pte. EMDEN, H., 3rd Bn.
53165 Pte. ELMAN, D., 10th Bn.
3223 Pte. EPSTEIN, M., 42nd Bn.
3167 Pte. ERIDEN, A., 42nd Bn.
381 Pte. EPSTEIN, J., 42nd Bn.
57623 Pte. ELLISON, W., 25th Bn.
Pte. ELMAN, D., 21st Bn.
Pte. EDELSTEIN, J., 2/4th Bn.
Pte. EAGLE, H.
15722 Pte. FINEBERG, H., 4th Bn.
1096 Pte. FRIEND, L. M., 22nd Bn.
10919 Pte. FISHER, L. G., 23rd Bn.
57224 Pte. FREITAG, W., 12th Bn.
66160 Pte. FREEDMAN, C., 10th Bn.
54591 Pte. FRANKS, J., 34th Bn.
593818 Pte. FRASER, E. M.
6624 Pte. FINE, H., 8th Bn.
54204 Pte. FOREST, W., 34th Bn.
Pte. FREEDMAN, 3rd Bn.
Pte. FELDMAN, L., 11th Bn.
55807 Pte. FOBB, L., 12th Bn.
6249 Pte. FISHMAN, J., 1st Bn.
12188 Pte. FOLEDER, J., 12th Bn.
4594 Pte. FISHER, M., 10th Bn.
18129 Pte. FORESTER, S., 5th Bn.
781880 Pte. FORSTEIN, J., 11th Bn.
151519 Pte. FRIEDLANDER, A., 26th Bn.
55481 Pte. FOREST, P.
Pte. FOSTER, G. J., 1st Bn.
Pte. FIFER, A.
G/95638 Pte. FRIEDSON, N., 10th Bn.
G/93901 Pte. FELDMAN, S.

Royal Fusiliers.—*Continued.*

6780 Pte. Felix, A.
47500 Pte. Freeman, E., 6th Bn.
Cadet Frankel, R.
6397 Pte. Fellor, 1/4th Bn.
1278 Pte. From, H.
75638 Pte. Feldman, T.
1114 Pte. Frusht, I., 42nd Bn.
91202 Pte. Framberg, 42nd Bn.
3654 Pte. Finklestein, J., 26th Bn.
3391 Pte. Flowers, D., 26th Bn.
3364 Pte. Foot, J., 26th Bn.
3653 Pte. Foreman, M., 26th Bn.
16360 Pte. Glick, I. J., 4th Bn.
9665 Pte. Goodyear, A., 8th Bn.
Pte. Gordon, C. (M.M.).
Pte. Greenfield, E., 10th Bn.
4481 Pte. Goldman, B., 4th Bn.
14212 Pte. Garfinkel, E., 12th Bn.
2780 Pte. Goldman, H., 8th Bn.
7193 Pte. Goodman, M., 21st Bn.
2102 Pte. Ginsberg, S.,* 22nd Bn.
242558 Pte. Goldstein, H., 22nd Bn.
4804 Pte. Guterman, J., 9th Bn.
28652 Pte. Groffman, A., 7th Bn.
1986 Pte. Goldstein, G., 10th Bn.
6046 Pte. Green, G., 20th Bn.
10025 Pte. Goldstone, C., 20th Bn.
52825 Pte. Goldman, L. S.,* 20th Bn.
59615 Pte. Goldshmidt, C.,* 9th Bn.
65629 Pte. Goldstein, E., 10th Bn.
67828 Pte. Gradish, E., 32nd Bn.
39338 Pte. Goldberg, E., 35th Bn.
27322 Pte. Ginsberg, F., 35th Bn.
8007 Sgt. Green, H., 11th Bn.
2260 Pte. Gold, P., 4th Bn.
62502 Pte. Goldstein, L., 36th Bn.
32548 Pte. Grayrirski, J., 36th Bn.
Pte. Garnett, G., 1st Bn.
16111 Pte. Goldberg, A., 1st Bn.
1986 Pte. Goldstein, M., 10th Bn.
Pte. Goldmein, H., 8th Bn.
69387 Pte. Goldstone, L. (M.M.), 9th Bn.
614700 Sgt. Golding, J., 28th Bn.
95753 Pte. Goldberg, A., 10th Bn.
1195 Rct. Glucksman, A.
137177 Pte. Goldhill, B.
72237 Pte. Goldring, H., 31st Bn.
3824 Pte. Gushinoff, L., 42nd Bn.
G/95691 L/Cpl. Gosinney, M., 10th Bn.
151938 Pte. Gold, M., 26th Bn.
233933 Pte. Gordon, J.,
15224 Pte. Garrett, G.,* 4th Bn.
59615 Pte. Goldschmidt, C.,* 9th Bn.
63636 Pte. Green, G.,* 4th Bn.
100587 Cpl. Goldsmid, J., 2nd Bn.
203215 L/Cpl. Grose, H., 1st Bn.
64191 Drum. Grisky, 26th Bn.
23633 Pte. Goldstein, 2/2nd Bn.
28697 Pte. Goldstein, H., 7th Bn.
4573 Pte. Goldstein, I., 4th Bn.
6383 Pte. Goldstein, H., 4th Bn.
4702 Pte. Goldman, M., 4/3rd Bn.
4823 Pte. Galizer, H., 4/3rd Bn.
2174 Pte. Gonshaw, M.
3517 Pte. Goldie, B., 1st Bn.
64326 Pte. Goldberg, I., 32nd Bn.
66105 Pte. Gladstone, J.
G/560 Pte. Garfinkle, A.
2764 Pte. Goldberg, P., 5th Bn.
71217 Pte. Goddard, H. C., 5th Bn.
3438 Pte. Greenberg, J., 26th Bn.
2455 Pte. Glenternick, R., 26th Bn.
3468 Pte. Goldston, D., 26th Bn.
3346 Pte. Galbier, B., 26th Bn.
3897 Pte. Goldstein, S., 26th Bn.
3957 Pte. Goldberg, H., 26th Bn.
1335 Pte. Harburg, S., 10th Bn.
1195 Pte. Haber, A. V., 10th Bn.
712 Pte. Hoffman, M., 10th Bn.
4798 R.S.M. Harris, R., 4th Bn.
786 Pte. Harbour, I.,* 22nd Bn.
4170 Pte. Hecker, S., 24th Bn.
B/20365 Pte. Harris, S., 26th Bn.
20630 L/Cpl. Hamburger, J.,* 32nd Bn.
H/52508 Pte. Hassan, F. J., 4th Bn.
22481 Pte. Hillman, S., 32nd Bn.
G/4122 Pte. Heiser, A., 13th Bn.
49554 Pte. Hart, P. D., 13th Bn.
48708 Pte. Harringman, L.,* 8th Bn.
39376 Pte. Hassnovitch, J. J., 35th Bn.
8098 Pte. Harris, S., 7th Bn.
Pte. Hyams, H. C. (M.M.).
54350 Pte. Hyman, I., 34th Bn.
22481 Pte. Hillman, S., 32nd Bn.
57944 Pte. Hemp, G. W.
225688 Pte. Harris, J., 3rd Bn.
103264 Pte. Hafiel, L., 5th Bn.
25750 Pte. Hart, H., 16th Bn.
228789 Pte. Harris, V.
3013 Pte. Harris, A., 26th Bn.
781350 Pte. Hillier, A.,* 26th Bn.
3891 Cpl. Hendel, M.
6031 Pte. Hankin, H. J., 2nd Bn.
953 L/Cpl. Herbert, J., 17th Bn.
57159 Pte. Hoffman, C., 5th Bn.
6417 Pte. Hymans, L. H., 4/1st Bn.
136481 Pte. Harrison, M.
4072 Pte. Hamlyn, J., 2/2nd Bn.
2438 Sgt. Harris, D., 4/4th Bn.
18682 Pte. Haring, J.
Cpl. Hart, E. A. (M.M.).
3224 Pte. Haimovitch, S.
3758 Pte. Hyams, L., 42nd Bn.
Pte. Hargreaves, H. J., 18th Bn.
Pte. Haldinski, F., 2nd Bn.

Royal Fusiliers.—*Continued.*

3431 Pte. HARRIS, M., 26th Bn.
Pte. ISAACS, S., 10th Bn.
Pte. ISAACS, E.
7270 Pte. ISAAC, B. C., 18th Bn.
897 Pte. ISAACS, H., 22nd Bn.
781865 Pte. ISAACS, A., 26th Bn.
22117 Pte. ISRAEL, G., 32nd Bn.
G/47480 Pte. ISAACS, H., 24th Bn.
62481 Pte. ISRAEL, L., 20th Bn.
1893 Pte. ISAACS, H.,* 10th Bn.
202131 Pte. ISAACS, H., 4th Bn.
47489 Pte. ISAACS, W.
32362 L/Cpl. ISAACS, M., 5th Bn.
10665 Pte. ISAACS, J., 4th Bn.
657 Pte. JOSEPH, M,. 17th Bn.
6480 Pte. JACOBS, J., 20th Bn.
2190 Cpl. JOSEPH, I., 24th Bn.
B/191619 Pte. JONAS, F. J.,* 26th Bn.
B/20109 Pte. JOSEPHS, H., 26th Bn.
8290 Pte. JOSEPH, L., 9th Bn.
62413 Pte. JOSEPHS, R., 9th Bn.
96147 Pte. JAMES, B., 5th Bn.
62226 Pte. JAMESON, P., 4th Bn.
57900 Pte. JACOBS, H., 17th Bn.
49765 Pte. JUNNIX, J., 3rd Bn.
93139 Pte. JOSEPH, G., 24th Bn.
95490 Sgt. JACOBS, F. R., 10th Bn.
58271 Pte. JACOBS, J.
35794 Pte. JACOBS, M.
54223 Pte. JACOBS, A. H.
82215 Sgt. JACOBS, 23rd Bn.
Pte. JACOBS, S., 13th Bn.
Pte. JAFFE, I.
Pte. JACOBS, K. E., 3rd Bn.
2478 Pte. JOSEPHS, H., 26th Bn.
L/Cpl. JACOBS, G. J., 3rd Bn.
1336 Pte. KRAILSHEIMER, J.,* 10th Bn.
Pte. KEEN, M., 20th Bn.
4125 Pte. KAY, W., 21st Bn.
62485 Pte. KROHN, H.,* 10th Bn.
69181 Pte. KUSHERMAN, E., 2nd Bn.
47138 Pte. KRUPP, H., 26th Bn.
L/15999 Pte. KRIGER, G., 7th Bn.
L/Cpl. KAY, L. H., 42nd Bn.
126407 Pte. KRUGER, J., 5th Bn.
107329 Pte. KAVONIC, I., 43rd Bn.
325644 Rfm. KLEINBERG, H., 23rd Bn.
3602 Pte. KROSKAFSKY,
93908 Pte. KNEESBURG, L., 5th Bn.
443344 L/Cpl. KEPPNER, L.
4753 Pte. KRANS, A., 6th Bn.
3932 Pte. KROTOSKI, S., 6th Bn.
73009 Pte. KERR, M., 31st Bn.
12803 Pte. KOSKY, E.
68806 Pte. KOSKY, C., 24th Bn.
204905 Pte. KADISH, M., 1stBn.
228102 Pte. KLEIN, G., 26th Bn.
1374 Pte. KAPLAN, I., 42nd Bn.
2372 Pte. KUPFERBLATT, W., 26th Bn.
3329 Pte. KELKOVITZ, H., 26th Bn.
8019 Pte. LEWIS, H., 4th Bn.
149 Pte. LANSBERG, N., 10th Bn.
1064 Sgt. LION, F. J., 10th Bn.
1047 Pte. LOTHEIM, S., 10th Bn.
7207 Cpl. LAZARUS, A. E.,* 1st Bn.
7538 Pte. LEVINGER, P., 11th Bn.
10969 Pte. LEVY, H.,* 9th Bn.
7173 Pte. LEITZ, H., 18th Bn.
612 Pte. LINDO, H. F., 19th Bn.
5125 Pte. LICHTENSTEIN, M., 20th Bn.
9541 Pte. LEVI, A.,* 2nd Bn.
6922 Pte. LEVY, A., 21st Bn.
1547 Pte. LEVY, J.,* 22nd Bn.
2015 Pte. LEVY, P., 24th Bn.
1647 Pte. LITTMAN, S.,* 23rd Bn.
523 Sgt. LEWIS, M. (M.M.), 23rd Bn.
4073 L/Cpl. LEWIS, T.,* 23rd Bn.
226 Pte. LIPMAN, J., 2nd Bn.
14567 L/Cpl. LEVER, J., 2nd Bn.
9334 Pte. LANGSTON, W., 7th Bn.
5137 Pte. LEWIS, H.,* 10th Bn.
48757 Cpl. LEVINE, S., 20th Bn.
65488 Pte. LEVY, J., 26th Bn.
49423 Pte. LEVIE, F., 32nd Bn.
271714 Sig. LEYTON, J., 22nd Bn.
266453 Pte. LEVY, B., 13th Bn.
70724 Pte. LYONS, M. L., 2nd Bn.
480165 Pte. LEVENE, H., 43rd Bn.
29439 Pte. LEVY, A. L., 35th Bn.
43887 Pte. LEBERMAN, G., 35th Bn.
32000 L/Cpl. LONSDALE, J., 34th Bn.
2065 Pte. LEWIS, J. H., 8th Bn.
63193 Pte. LAZARUS, J., 36th Bn.
8167 Pte. LEVY, S., 4th Bn.
31223 Pte. LAZARUS, B., 34th Bn.
13752 Pte. LEVENSTON, H., 1st Bn.
Pte. LEWIS, D., 1st Bn.
Pte. LEVITT, A. E. (M.M.).
51053 Pte. LATMAN, P., 17th Bn.
76934 Pte. LEVY, E., 9th Bn.
25754 Pte. LEVY, J., 16th Bn.
Sig. LEVY, B., 13th Bn.
Pte. LISSACK, C., 4th Bn.
205806 Pte. LEWIS, J.
69038 Pte. LAYTON, J., 23rd Bn.
63190 Pte. LEVEY, J.,* 20th Bn.
9541 Pte. LEVI, A.,* 2nd Bn.
5212 Pte. LISBONA, N.,* 20th Bn.
100044 Pte. LIPSCHITZ, M., 4th Bn.
232394 Pte. LUBINSKY, G. L.
102975 Pte. LEVY, J.
3299 Pte. LAZARUS, H.
3025 Pte. LEFCOVITCH, I., 17th Bn.
93001 Pte. LUKES, L., 43rd Bn.
Sgt. LEVIN, F. (M.M.).

Royal Fusiliers.—*Continued.*

275294 Pte. LEVITT, M., 22nd Bn.
4221 Cpl. LEAPMAN, B., 4/1st Bn.
22005 Pte. LEVINE, J., 10th Bn.
53114 Pte. LEHMANN, L. 20th Bn.
J/69227 Pte. LEVITT, H., 22nd Bn.
63910 Pte. LEVY, J., 20th Bn.
58202 Pte. LANDY, B.
202146 Pte. LUBELSKI, M., 20th Bn.
17603 C.Q.M.S. LEGATT, C., 26th Bn.
6041 L/Cpl. LEVY, H.
26943 Pte. LEVY, J., 5th Bn.
2587 Pte. LEVY, L., 4th Bn.
27086 Pte. LYONS, L., 6th Bn.
Pte. LIBBERKLANG, M.
2429 Pte. LEWIN, G. M., 31st Bn.
4132 Pte. LEWIN, H., 29th Bn.
5231 Pte. LIGHT, B., 30th Bn.
5594 Pte. LUNZER, R., 2/3rd Bn.
62323 Pte. LAZARUS, 9th Bn.
3744 Pte. LEWIS, N., 42nd Bn.
50031 Pte. LANDSBERG, M., 11th Bn.
4238 Pte. LEVENSKY, H.
6358 Pte. LUTON, A., 42nd Bn.
Pte. LUMLEY, A. E., 10th Bn.
2740 Pte. LECANSKI, L., 26th Bn.
3562 Pte. LAKOFSKY, S., 26th Bn.
2422 Pte. LIPMAN, K., 26th Bn.
8193 Pte. LEWIS, C.* (GRODNER), 4th Bn.
37474 Pte. LYONS, A. R.*
14667 L/Cpl. MARTIN, B. (M.M.), 4th Bn.
8337 Pte. MOSSEL, A.,* 1st Bn.
181 Pte. MOORE, M.,* 10th Bn.
1805 Dvr. MARKS, 4th Bn.
99 Pte. MICHAELS, L.,* 8th Bn.
193 Pte. MISCH, C., 17th Bn.
677 Pte. MARKS, J., 17th Bn.
6346 Pte. MARKS, E., 19th Bn.
5343 Pte. MORRIS, M. H., 20th Bn.
1418 Pte. MORRIS, D., 22nd Bn.
21998 Pte. MOLIVER, S. R.,* 2nd Bn.
Pte. MORRIS, A., 5th Bn.
1881 Pte. MARCUS, M.,* 26th Bn.
16967 Pte. MYERS, H., 23rd Bn.
4084 Pte. MYERS, L.* (SMITH), 9th Bn.
22068 Pte. MEIDER, H., 32nd Bn.
22408 Pte. MYERS, L., 32nd Bn.
20480 Pte. MORRIS, J., 32nd Bn.
50280 Pte. MORRIS, J. W.,* 23rd Bn.
2367 Pte. MILLER, A., 17th Bn.
22588 Pte. MICHAELS, L.,* 9th Bn.
60178 Pte. MARCOVITCH, L., 34th Bn.
87 Pte. MICHAELS, A., 8th Bn.
64176 L/Cpl. MOSELEY, M. E., 26th Bn.
G/96374 Pte. MORTON, G., 44th Bn.
16899 Pte. MINDEN, J., 33rd Bn.
Pte. MARTIN, E. N., 4th Bn
Pte. MOSS, G. W.
109246 Pte. MYERS, G. H., 43rd Bn.
88673 Sgt. MOSCOW, E., 4th Bn.
79389 Pte. MOSS, J., 9th Bn.
16967 Pte. MYERS, H.,* 23rd Bn.
26868 Pte. MILLER, L.,* 7th Bn.
1094 Pte. MYERS, E.,* 22th Bn.
52655 L/Cpl. MYERS, S.,* 32nd Bn.
56359 Pte. MOSES, L.
5071 Pte. MILLER, H., 3rd Bn.
458 Pte. MACK, W. (S. E. LEVI),* 10th Bn.
100170 L/Cpl. MARKOVITCH, H.,* 13th Bn.
20448 Pte. MARKS, J. A.,* 22nd Bn.
87720 Pte. MILLER, L., 24th Bn.
2584 Pte. MYERS, M., 3rd Bn.
49062 Pte. MALNICK, J., 6th Bn.
54830 Pte. MAXWELL, G., 4th Bn.
49124 Pte. MOSES, M. 10th Bn.
75194 Pte. MELAMER, I., 24th Bn.
52655 L/Cpl. MYERS, G., 32nd Bn.
50279 Pte. MORRIS, A., 2nd Bn.
2328 Pte. MILLER, F., 31st Bn.
5982 Pte. MODLIN, S., 4/4th Bn.
16967 Pte. MYERS, H.
3528 Pte. MYERS, L., 32nd Bn.
233337 Cpl. MYERS P.
5940 Pte. MANTSBAUM, J., 3rd Bn.
2402 Pte. MORRIS, J., 31st Bn.
2429 Pte. MARCUS, M., 31st Bn.
2486 Pte. MULAFSKY, I.
2957 Pte. MATUSOFF, 42nd Bn.
91113 Pte. MILLER, 42nd Bn.
2102 Pte. MENINSKY, B., 42nd Bn.
3283 Pte. MISENBERG, M., 42nd Bn.
68841 Pte. MORRIS, A., 42nd Bn.
1678 Pte. MALINSKY, J., 42nd Bn.
3317 Pte. MEYER, J., 42nd Bn.
3881 Pte. MILLER, M., 42nd Bn.
3416 Pte. MUSLIN, H., 42nd Bn.
3194 Pte. MOSKOWITZ, H., 42nd Bn.
Pte. MARKS, L., 42nd Bn.
4311 Pte. MESSON, 42nd Bn.
6760 Pte. MUSCOVITCH, G., 26th Bn.
3008 Pte. MOLDAJSKI, A., 26th Bn.
8168 Pte. NYMAN, J., 4th Bn.
1598 Pte. NISSEN, I.,* 4th Bn.
G/61613 Pte. NATHAN, S., 24th Bn.
4394 Pte. NELSON, R., 8th Bn.
62892 Pte. NORCEROVITCH, J., 13th Bn.
6240 Pte. NICKELSKY, H., 20th Bn.
6232 Pte. NEEDLESTICHER, 20th Bn.
38859 Pte. NELSON, A., 5th Bn.
21929 Pte. NATHAN, M.
3317 L/Cpl. OBERMAN, P. (M.M.), 12th Bn.
7149 Pte. OLEESKY, M., 18th Bn.
26878 Pte. OSOSKI, L., 2nd Bn.
87202 Pte. OLCHEST, G., 5th Bn.
2710 Pte. ORLANS, A., 42nd Bn.

Royal Fusiliers.—*Continued.*

Pte. ORENSTEIN, S.
11160 C.S.M. PROOTH, J. (D.C.M.), 13th Bn.
7385 Pte. PHILLIPS, S.,* 9th Bn.
245106 Pte. PHILLIPS, A.,* 32nd Bn.
2089 Pte. PRAAGH, A. VAN, 32nd Bn.
4240 Pte. PINKUS, M., 23rd Bn.
26771 Pte. PASS, G. J., 7th Bn.
63375 Pte. PYKE, J. L.,* 13th Bn.
4666 Pte. PUBECK, H. R., 20th Bn.
5117 Pte. PRESSMAN, H., 7th Bn.
45117 Pte. PRESSMAN, A., 8th Bn.
96070 Pte. PENDRY, J., 7th Bn.
Pte. PHILLIPS, T., 17th Bn.
9675 Pte. PETERS, G., 3rd Bn.
54402 Pte. PODORANSKY, 37th Bn.
232831 Pte. PARK, L., 11th Bn.
245106 Pte. PHILLIPS, A.,* 32nd Bn.
1032 L/Cpl. PESTON, S., 42nd Bn.
205870 L/Cpl. PHILLIPS, 42nd Bn.
6208 Pte. PEARSON, M., 3rd Bn.
67882 Pte. PHILLIPS, O.
4352 Pte. PHILLIPS, J.
5801 Pte. PRINS, A., 4th Bn.
65039 Pte. PERILLY, M.
801300 Pte. POSENER, H.
6117 Pte. PRICE, B., 20th Bn.
5949 Pte. PINKUS, A., 4th Bn.
6115 Pte. PEARLSTONE, A., 4th Bn.
557 Pte. PRISNALL, W. J., 42nd Bn.
J/415 L/Cpl. PHILLIPS, M., 42nd Bn.
J/3463 Pte. PARKUS, A., 42nd Bn.
67882 Pte. PHILLIPS, C., 7th Bn.
Pte. PILAR, 42nd Bn.
7148 Pte. PRINS, B., 1st Bn.
69420 Pte. PRINCE, T., 9th Bn.
67021 Pte. PHILLIPS, H., 23rd Bn.
5001 Pte. PALMER, H., 42nd Bn.
Pte. PALLEY, S.
218 Sgt. ROTHSCHILD, G. F., 10th Bn.
60 Pte. ROSE, S., 9th Bn.
7205 Sgt. ROSENBERG, J., 11th Bn.
4457 Pte. ROSENBLOOM, M., 13th Bn.
7834 Pte. ROSENTHAL, M. H., 21st Bn.
5196 Pte. RASHMAN, G., 26th Bn.
51060 L/Cpl. ROSENBERG, D.,* 17th Bn.
5125 Pte. ROSENBERG, H., 8th Bn.
216 Pte. ROSE, A. S.,* 10th Bn.
5200 Pte. ROSENBERG, L.,* 10th Bn.
5201 Pte. ROSENBLOOM, L., 10th Bn.
34510 Pte. RAPHAEL, S., 2nd Bn.
S/Sgt. REUBEN, O. B. (M.S.M.).
39659 Pte. ROUNDSTEIN, H., 35th Bn.
4666 Pte. RUBECK, H., 20th Bn.
4478 A/Sgt. ROSENTHAL, D., 11th Bn.
2703 Cpl. RUBNER, C., 4th Bn.
231981 Pte. ROSS, E., 2nd Bn.
267075 Pte. RIDZ, J., 2nd Bn.
G.S/2064 Pte. ROSE, T., 9th Bn.
5251 Pte. RAISMAN, M., 30th Bn.
112427 Pte. ROSENBLOOM, B., 5th Bn.
52835 Pte. ROSENBERG, D., 2nd Bn.
320889 Rfm. ROSENBERG, J.
G/21998 Pte. ROBINSON-MOLIVER S.,* 2nd Bn.
G/96123 Pte. ROSENBERG, M., 10th Bn.
69181 Pte. RUSHMAN, E., 2nd Bn.
21557 Pte. ROBERTS, G. J. S.
Sgt. RUDA, M. (M.M.).
57051 Pte. ROBBINS, W. A.
56108 Pte. ROSENBERG, I., 42nd Bn.
1900 Pte. RICHENBERG, L., 42nd Bn.
239 Pte. ROLBIN, N., 42nd Bn.
539 Pte. RACKMAN, A., 42nd Bn.
Pte. REBUCK, I., 42nd Bn.
3382 Pte. REZNICK, Z., 42nd Bn.
Pte. ROSENBERG, S.
Pte. ROSENTHAL, A.
Pte. ROMAIN, D. A.
Pte. ROBERTS, H. I. (M.S.M.).
Pte. REUBENS, A., 10th Bn.
62824 Pte. SOLOMONS, E., 20th Bn.
6477 Pte. SOLOMON, S., 20th Bn.
65580 Pte. SILVERMAN, W., 2nd Bn.
(65512 Pte. SCHWARTZMAN, M., 2nd Bn.
8152 Pte. SAUNDERS, H., 2nd Bn.
5207 Pte. STEINLOFT, 26th Bn.
5208 Cpl. SUNDERLAND, A., 26th Bn.
228354 Pte. SILVERMAN, S., 26th Bn.
52685 Pte. SOMAN, B., 32nd Bn.
241786 Pte. SUGARMAN, J., 32nd Bn.
77023 Pte. SHULMAN, S. (M.M.), 24th Bn.
62478 Pte. SOLOMONS, S.,* 2nd Bn.
5608 Pte. SELIGMAN, H. J., 20th Bn.
387142 Pte. SOLOMONS, N., 43rd Bn.
54243 Pte. SIMONS, W., 37th Bn.
39036 Pte. STEWART, H., 35th Bn.
29770 Pte. SELIG, M., 37th Lab. Bn.
74665 Pte. SAMUELS, E., 7th Bn.
10039 Pte. SYMONS, J., 4th Bn.
15774 Pte. STENOFF, C., 1st Bn.
16381 Sgt. SOLOMONS, F., 8th Bn.
68993 Pte. SOLOMONS, F.,* 23rd Bn.
L/Cpl. SIGMUND, L., 10th Bn.
4783 Pte. SCHIFERN, G., 20th Bn.
64327 Pte. SUGARMAN, J., 7th Bn.
Pte. SILVERBLATT, J., 8th Bn.
Pte. SOLOMON, J., 8th Bn.
Pte. SOLOMON, H., 8th Bn.
Pte. SYMONS, A., 8th Bn.
136 Pte. SMITH, H., 9th Bn.
8538 Pte. SIMMONDS, W., 4th Bn.
3110 Pte. SILVERBLATT, R., 4th Bn.
5726 Pte. SIMMONS, J.,* 23rd Bn.
240 Pte. SOLOMON, S., 10th Bn.
524 Pte. SCHARP, E. C., 10th Bn.
4122 Pte. SUGARMAN, M., 4th Bn.

Royal Fusiliers.—*Continued.*

3257 Pte. SELIGMAN, W. L., 21st Bn.
953 L/Cpl. STRAUS, J., 17th Bn.
2039 Pte. SHUR, P., 18th Bn.
2027 Pte. SAMUEL, C.V., 18th Bn.
2028 Pte. SAMUEL, R. J., 18th Bn.
4326 Pte. SHEKURY, C., 19th Bn.
5637 L/Cpl. SILVERSTONE, A. A., 20th Bn.
5608 Pte. SELIGMAN, H. J., 20th Bn.
4783 Pte. SHIFFREN, E.,* 20th Bn.
9114 Pte. SOLOMON, E. J., 21st Bn.
2018 Pte. SLOMAN, D., 24th Bn.
3447 Pte. SMITH, D. A., 24th Bn.
3864 Pte. SOLOMON, L., 24th Bn.
4042 Pte. SNIDERS, A., 23rd Bn.
B/23001 Pte. SELINE, J. J.,* 26th Bn.
18397 Cpl. SHARP, H., 32nd Bn.
G/52091 Cpl. SILVER, S., 24th Bn.
2924 Pte. SHEFFRIN, B., 23rd Bn.
2066 Sgt. SANDERS, G. J.,* 9th Bn.
26742 Pte. SAMUELS, P.,* 7th Bn.
25815 Pte. SCHNEIDER, C., 7th Bn.
8538 Pte. SIMMONDS, W., 4th Bn.
C/97706 Pte. SOLOMON, A. F., 5th Bn.
304 Pte. SCHNITZER, J., 16th Bn.
17995 Pte. SOLOMONS, A., 5th Bn.
52685 Pte. SIMON, B., 13th Bn.
102076 Pte. SEGAL, G., 43rd Bn.
8012 Pte. SIMONS, J.
8459 Pte. STAFFKEY, J.
54854 L/Cpl. SLOMAN, D., 23rd Bn.
G/107072 Pte. SOLOMON, M., 15th Bn.
42837 Pte. SONFIELD, S. H.
55501 Pte. STARR, J.
283753 Pte. SCHATT, H.
204187 Pte. SCHIFF, B.,* 13th Bn.
2384 Pte. SCHWARTZ, I.,* 4th Bn.
26742 Pte. SAMUELS, P.,* 7th Bn.
6939 Pte. SILDIN, P.*
J.3059 L/Cpl. SOLOMONS, L., 42nd Bn.
72505 C.S.M. SANSON, A., 2nd Bn.
100552 Pte. SHMERLSON, M., 2nd Bn.
Pte. SCHWARTZ, J. K.
P045 Pte. SOLOMONS, W., 3rd Bn.
4785 Pte. SINER, N., 3rd Bn.
61616 Pte. SHEPHERD, J., 3/5th Bn.
5935 Pte. SALKIND, R., 1/3rd Bn.
59567 Pte. SIMONS, N., 5th Bn.
58309 Pte. SANDOVITCH, I.
4848 Pte. SAMUELS, H., 4/4th Bn.
5974 Pte. SOLOMONS, J., 4/4th Bn.
10039 Pte. SYMONS, D., 6th Bn.
16381 Pte. SOLOMON, B., 13th Bn.
56841 Pte. SPRAGE, M.
7584 Pte. SOLOMONS, M., 4th Bn.
255154 Pte. SUGAR, M.
16619 Pte. SPIERS, A.
405155 Pte. STEINE, L.
225374 Pte. SYMONS, A., 11th Bn.
286 Sgt. SHAMROCK, P., 42nd Bn.
3232 Pte. SEGAL, D., 42nd Bn.
Sgt. SOLOMON, A. F. (M.S.M.).
1896 Pte. SCHWARTZ, V., 42nd Bn.
295585 Pte. SIMMONS, A., 1/4th Bn.
558753 Pte. SIDLER, E.
282858 Pte. SHERKISKY, D., 1/4th Bn.
3813 Pte. SELINSKY, S., 42nd Bn.
215 Cpl. STEINBERG, J., 42nd Bn.
19448 L/Cpl. SHULMAN, 26th Bn.
1640 Pte. SOLOMONS, J., 42nd Bn.
3607 Pte. SEGASKY, S., 42nd Bn.
852 Pte. STEIN, S., 42nd Bn.
3169 Pte. SMILES, S., 42nd Bn.
Pte. STUDENT, A., 42nd Bn.
6486 Pte. SHAPERO, M., 8th Bn.
Pte. SPIVAK, C., 6th Bn.
Pte. SCHIFREEN, R., 30th Bn.
6968 Pte. TORRES, S. D.,* 10th Bn.
G/20110 Pte. THAL, V., 24th Bn.
35973 Pte. TANNENBAUM, I., 37th Bn.
49809 Pte. TURNER, J., 9th Bn.
56282 Pte. TOBIAS, V,
62563 Pte. TOOMIN, M.
234154 Pte. TROBE, J.
12188 Pte. TOLEDOR, J., 6th Bn.
910 Pte. TARNOLPOSKY, A., 42nd Bn.
2418 Pte. TOBIN, M., 2/4th Bn.
91202 Pte. TRAMBURG, 42nd Bn.
Pte. TALKOVITCH, S., 42nd Bn.
46646 Pte. TAYLOR, J., 42nd Bn.
587 Pte. TIMANOFF, M., 42nd Bn.
2944 Pte. TEPR, L., 42nd Bn.
5928 Pte. VALENTINE, M., 13th Bn.
50319 Pte. VALENTINE, I., 2nd Bn.
39353 Pte. VAN GELDER, M., 35th Bn.
4785 L/Cpl. VINER, H., 3rd Bn.
20110 Pte. VAN THALL, M. J.,* 24th Bn.
282682 Pte. VANGROVE, S.
3882 Pte. VICE, T. G., 26th Bn.
61181 Pte. VOGEL, M., 19th Bn.
471 Pte. VAISOFCHICK, J., 42nd Bn.
Pte. VOLUMBERG, J., 42nd Bn.
3533 Pte. VAN RAALTE, E., 42nd Bn.
3420 Pte. VOLCH, H., 42nd Bn.
Pte. WEISBERG, J., 10th Bn.
3784 Pte. WARENBERG, J., 24th Bn.
3619 Pte. WOOD, B.,* 24th Bn.
85 Pte. WILSON, J., 22nd Bn.
65296 Pte. WOOLF, F., 4th Bn.
6246 Pte. WEITZMAN, W., 20th Bn.
1147 Sgt. WEIHS, L.,* 1st Bn.
66451 Pte. WENZEREL, M., 37th Bn.
54327 Pte. WOOLF, F. J., 37th Bn.
39062 Pte. WEITZMAN, S., 35th Bn.
28789 Pte. WANDERLOVITCH, B., 37th Bn.
54432 Pte. WHACKER, S., 35th Bn.

Royal Fusiliers.—*Continued.*

68822 Pte. WOLFE, F., 23rd Bn.
14251 Pte. WOOD, H.
Pte. WILSON, J., 8th Bn.
Pte. WOOLF, R., 42nd Bn.
9118 Pte. WOOLF, H.,* 1st Bn.
100540 Pte. WILKS, A., 2nd Bn.
5113 Pte. WOOLFSON, N., 3rd Bn.
54776 Pte. WINSBERG, J., 36th Bn.
65296 Pte. WOOLF, B., 4th Bn.
43389 Pte. WOOLF, I.
70057 Pte. WESENSKY, M.
225727 Pte. WILLIAM, M.
56965 Pte. WARSHAWSKY, M.
35294 Pte. WOOLF, N., 18th Bn.
377435 Pte. WEISS, H. T., 13th Bn.
33674 Pte. WINETROBE, L., 10th Bn.
198 Pte. WAINWRIGHT, S., 42nd Bn.
Pte. YERNAN, 22nd Bn.
51053 Pte. ZATMAN, P., 17th Bn.
G/95670 Pte. ZEEHANDELAAR, W., 10th Bn.
17175 Pte. ZAIDNER, M.

* Killed in Action or died on Active Service.

JEWISH UNITS.

(See p. 9).

38th BATTALION ROYAL FUSILIERS ("JUDEANS")

Officers.

Lt.-Col. PATTERSON, J. H. (D.S.O.).
2nd Lieut. ABRAHAMS, S.
Lieut. CROSS, H. B.
2nd Lieut. DALTROFF, E. M.
2nd Lieut. FLIGELSTONE, T. H. (M.C.).
Lieut. GROSS, L. A.
2nd Lieut. HARRIS, E.
Capt. HARRIS, H. H.
Capt. HYAMS, G. S.
Hon. Lieut. JABOTINSKY, V.
Lt. JAFFE, I. (Lewis Gun Officer).
Lieut. LIPSEY, S. M.
2nd Lieut. MENDES, M.
2nd Lieut. MORRIS, H.
Lieut. NEVILLE, J. H.
Lieut. PHILLIPS, I. G. E.
Lieut. SAMUEL, H. B.
2nd Lieut. SIMMONS, H.
Capt. VANDYK, E.
2nd Lieut. WOLFENSOHN, H.
Lieut. WOLFFE, B.*
2nd Lieut. WOLFFE, L. D.
2nd Lieut. FREEMAN, H.
2nd Lieut. HARRIS, H.
2nd Lieut. COUSSIN, T.

N.C.O's and Men.

No.	Rank.	Name.
J 1351	Pte.	ANSLEVITCH, M.
J 1372	Pte.	ASHER, C.
J 1758	Pte.	ABBOTT, C. L.
J 396	Pte.	ARONOFF, S.
J 421	Pte.	ANDREWS, H.
J 707	Pte.	ABRAHAMS, M.
J 1039	Pte.	ALVAREZ, A.
J 630	Pte.	ABLESON, W.
J 1038	Pte.	ABRAHAMS, S. M.
J 548	Pte.	ABRAHAMSON, S.*
J 831	Pte.	ADLER, A.
J 855	Pte.	ANGEL, D.
J 888	Pte.	ANTIN, P.
201687	Pte.	ASPDEN, P.
J 876	Pte.	AUSTIN, R. M.
J 316	Pte.	ABRAHAMS, D.
J 258	Pte.	ABRAHAMS, S.
J 773	Pte.	ALLONOWITZ, L.*
J 1110	Pte.	ALICK, N.*
J 1129	Pte.	ADELMAN, M.
19360	Pte.	ANGEL, J.
J 83	L/Cpl.	ABRAHAMS, I.
J 255	Pte.	ADELMAN, P.
J 48	Pte.	APTER, J.
201812	Pte.	ALTON, GEORGE E.
	Pte.	ARONORSKY, ISRAEL.
	Pte.	ADELMAN, ALFRED.
	Pte.	ALTMAN, PHILIP.
	Pte.	ABILL, BARNETT.
J 265	Pte.	BALOTIN, S.
J 332	Pte.	BLACK, L.*
J 1010	Pte.	BRICK, B.*
J 1043	Pte.	BLUMENTHAL, A.
J 1295	Pte.	BEER, M.
J 1321	Pte.	BERMAN, J.*
J 1692	Pte.	BENJAMIN, D.
J 266	Pte.	BITOFSKY, B.
J 1430	Pte.	BROOKS, S.
J 1456	Pte.	BARON, B.
J 1492	Pte.	BENJAMIN, A.
J 1556	Pte.	BLASHKI, B.
J 1559	Pte.	BARR, S.
200291	Pte.	BLOCK, R.
J 152	A/Cpl.	BLASENSTEIN, C.
201485	Pte.	BROWN, J. H.
J 176	Pte.	BALARSKY, J.
J 367	Pte.	BERMAN, H.
J 375	Pte.	BERKOVITCH, J.

"Judeans."

J 427 Pte. Borstein, W.
290040 Pte. Blackburn, S.
J 43 Pte. Boudic, A.
J 149 Pte. Barbuk, M.
J 436 Pte. Bloomberg, I. R.
J 445 Pte. Berson, M.
J 554 Pte. Beil, J.
J 632 Pte. Bloom, R.
J 1036 Pte. Blumberg, J. J.
J 1338 Pte. Baum, J.
J 1468 Pte. Bootnitsky, B.
J 715 Pte. Barasauckas, S.
J 864 Pte. Bakesef, I.
J 1225 Pte. Berton, H.
J 1606 Pte. Block, A.
J 1689 Pte. Bernstein, D.
J 31 A/Sgt. Bondar, A.
J 841 Pte. Barnett, V.
J 1021 Pte. Benjamin, W.
J 660 Pte. Berner, M.
J 797 Pte. Barnett, H. D.
J 840 Pte. Bronstein, W.
J 899 Pte. Barrett, M.
J 908 Pte. Black, S.
J 920 Pte. Black, D.
J 936 Pte. Bernstein, J.
J 1069 Pte. Benjamin, L.
J 1260 Pte. Berezorsky, J.
J 1324 Pte. Beck, D.
J 1378 Pte. Bresloff, L.
J 926 Pte. Benjamin, L.
J 947 Pte. Belinsky, A.
J 1022 Pte. Benstein, M.
J 1056 Pte. Banylas, F.
J 1197 Pte. Brooksban, M.
J 1447 Pte. Bogoslovsky, B.
J 1759 Pte. Bernstein, H.
J 1763 Pte. Blond, H. L.
J 1764 Pte. Belonkronitsky, M.
203887 Pte. Brown, J.
202746 Pte. Bittiner, J.
J 4 A/Cpl. Berman, Y.
J 66 L/Cpl. Birland, I.
J 214 Pte. Black, J.
J 772 Pte. Bondoniski, H.
J 788 Pte. Bergbaum, H.
J 943 Pte. Bernzwig, J.
J 1004 Pte. Brier, J.
J 1011 Pte. Bland, J. I.
J 1055 Pte. Bloomenthall, M.*
J 1975 Pte. Bass, M.
72402 Pte. Bernstein, J.
J 1457 L/Cpl. Black, C.
J 353 Pte. Bloom, B.
J 541 Pte. Burenstein, I.
J 576 Pte. Bodenitz, N.
J 900 Pte. Berlinsky, A.

N.C.O.'s AND MEN—Continued.

J 1054 Pte. Bernstein, S.
J 1070 Pte. Bearman, S.
J 1108 Pte. Brackman, S.
J 1161 Pte. Bransky, A.
J 1176 Pte. Byginsky, L.
J 1198 Pte. Bromberg, M.
J 1232 Pte. Baker, H.
J 1443 Pte. Brook, B.
J 1595 Pte. Belskie, M.
J 1750 Pte. Bienstock, M.*
J 1107 Pte. Bernstein, L.
J 1109 Pte. Beinstein, I.
J 1127 Pte. Braverman, M.
J 1149 Pte. Bratt, P.
J 1202 Pte. Brodie, S.
203867 Pte. Borthwick, J. R.
Pte. Block, H.
205195 A/C.S.M. Black, C.
J 70 Pte. Berliner, A.
J 150 Pte. Buznik, M.
J 185 Pte. Bardfield, M.
J 245 Pte. Brown, G.
J 18 L/Cpl. Beer, M. H.
J 44 Pte. Bougnic, W.
J 74 Pte. Blatt, J.
J 180 Pte. Balen, J.
J 186 Pte. Berkman, M.
J 243 Pte. Billyack, A.
Pte. Bartenbat, R.
Pte. Brochodski, C.
Pte. Bloom, Chain.
Pte. Berkman, Joseph.
J 43 Pte. Boudnik, Baron.
Pte. Blass, Louis.
Pte. Blandestein, M.
J 1043 Pte. Blumenthal, J.
Pte. Barnes, Joseph.
J 1457 Pte. Black, Barnett.
J 936 Pte. Bernstien, J. -
J 675 Pte. Best, David.
Pte. Beaber, Israel.
J 1161 Pte. Barodonsky, A.
Pte. Berinzweig, I.
Sgt. Bobeoff, Henoke.
Pte. Berber, Alex.
J 683 Pte. Bischoff, A.
J 937 Pte. Boot, Isaac.
Pte. Blanes, Armand.
Pte. Bicklem, Jack.
Pte. Benderik.
Pte. Benjamin, E.
J 345 Pte. Coleman, E.
J 608 Pte. Cohen, M.
J 928 Pte. Cresswell, J. J.
J 1271 Pte. Chaplitsky, I.
J 1485 Pte. Cliff, A.
J 274 Pte. Craskin, M.
J 36 Pte. Cooper, A.
J 939 Pte. Cohen, P.
J 58 A/Sgt. Cregor, C.*
J 800 Pte. Comras, H.
J 1037 Pte. Carlson, C.
J 160 Pte. Cohen, H.
J 435 Pte. Cooperberg, A.
J 426 Pte. Cohen, N.
J 431 Pte. Cohen, I.
J 498 Pte. Canter, W.
J 557 Pte. Cohen, J.
J 704 Pte. Cohen, J.
J 811 Pte. Cohen, S.
J 1017 Pte. Cohen, H.
J 1050 Pte. Cohen, H.
J 1443 Pte. Cohen, I.
J 1685 Pte. Chalfren, B.
J 491 Pte. Cohen, P.
J 706 Pte. Cohen, J.
J 1051 Pte. Cohen, J.
J 1122 Pte. Cohen, H.
J 1304 Pte. Cohen, M.
J 1313 Pte. Cohen, J.
32497 Pte. Cohen, H.
J 609 Pte. Cohen, P.
J 751 Pte. Cohen, A.
J 783 Pte. Cottler, H.
201858 Pte. Chadwick, F.
J 645 L/Cpl. Caplen, M.
J 685 Pte. Cohen, M.
J 792 Pte. Coram, A.
J 1028 Pte. Cainer, G.
J 824 Pte. Chiren, D.
J 838 Pte. Cohen, S.
J 903 Pte. Cohen, J.
J 1264 Pte. Creager, I.
J 1323 Pte. Canter, J.
J 1483 Pte. Caplan, J.
J 528 Pte. Cohen, J. J.
J 573 Pte. Cohen, H.
J 681 Pte. Cohen, J.
J 1767 Pte. Cohen, S.
J 752 Pte. Cohen, S.
J 1007 Pte. Canter, N.
J 1178 Pte. Cohen, M.
J 1607 Pte. Cohen, L.
J 1711 Pte. Cohen, N.
Recruit Chesler, M.
Recruit Clapper, B.
J 1119 Pte. Canter, H.*
J 1141 Pte. Casselheim, R.
J 1193 Pte. Cohen, W.
J 1646 Pte. Cobrin, W.
Pte. Chilovitch, L.
205124 A/R.S.M. Carmell, J.
J 136 A/Cpl. Cohen, J.
J 873 A/Cpl. Cripps, H.

"Judeans."

J 312 L/Cpl. COHEN, H.
J 56 A/R.Q.M.S. CALLEN, J.
J 120 A/Cpl. COHEN, J.
J 913 L/Cpl. CALMUS, I.
J 143 Pte. CHELMINSKI, M. A.
Pte. CHARVONIA, ISRAEL.
Pte. CHAYTON, ISRAEL.
Pte. CHARING, HARRY.
Pte. CHASKELOW, MAX.
Pte. CLEMENTS, MORRIS.
Pte. CHESTER, MORRIS.
J 740 Pte. COHEN, DAVID.
Pte. CHASHKES, ELIC.
J 277 Pte. DORFMAN, J.
J 281 Pte. DANSKY, N.
J 288 Pte. DANIEL, L.
J 1431 Pte. DAVIS, H.
J 1618 Pte. DAVIS, H.
J 896 Pte. DENNIS, M. J.
J 1212 Pte. DANIEL, W.
J 687 Pte. DELMONTE, L.
Pte. DEGWEDRON, A.
J 902 Pte. DRUYAN, I.
J 1288 Pte. DOBROZYSKI, I.
J 1293 Pte. DEITCH, S.
J 1211 Pte. DUDAKOFF, R.
J 1242 Sgt. DOE, S. W.
J 24 A/Cpl. DEITZ, M.
J 718 L/Sgt. DAVIS, J.
J 1159 Pte. DOBRIN, D.
J 650 Pte. DOSAVITCH, J.
J 1123 Pte. DON, S.
J 1256 Pte. DREHER, I.
J 1754 DEITZ, M.*
J 1586 Pte. DAVIS, L.
Pte. DEANSFERTIG, C.
J 36 A/Cpl. DAVIS, J.
J 52 Pte. DAVARASHVILI, J. S.
J 236 Pte. DIESLER, H.
J 27 Pte. DICHTAIR, J.
J 55 Pte. DAPISEMODASHVILI, M.
J 1449 Pte. ELFMAN, M.
202639 Pte. EDWARDS, D. J.
J 641 Pte. ELSBURY, H. I.
J 626 Pte. ECKMAN, J.
883 A/C.Q.M.S. EDWARDS, C.
202402 Pte. EDWARDS, A. V.
Recruit EPSTEIN, P.
J 45 Pte. EPREMASHVILI, J. L.
J 103 Pte. ERPERT, S.
J 867 A/Cpl. ELLIS, A.
J 107 L/Cpl. EDGAR, L.
Pte. EHRENGOTT, HARRY.
J 289 Pte. ENTIN, ISRAEL.
Pte. EPSTEIN, LIPMAN.
J 845 Pte. FINEMAN, S.

N.C.O.'s AND MEN—Continued.

J 898 Pte. FREEDMAN, S.
J 1490 Pte. FINKELSTONE, M.
J 1497 Pte. FELDMAN, S.
J 1555 Pte. FINKELSTEIN, A.
J 1619 Pte. FLEXER, L.
J 361 Pte. FELDSTEIN, B.
J 969 Pte. FALK, M.
J 1489 Pte. FRESCO, D.
J 1491 Pte. FOGEL, I.
J 1801 Pte. FIFER, C.
201649 Pte. FULLER, R.
J 386 Pte. FERNANDEZ, B.
75807 Pte. FISHER, J.
J 416 Pte. FIELDMAN, S.
J 433 Pte. FEDDY, S.
J 472 Pte. FISHMAN, J.
J 515 Pte. FORD, L.
J 1600 Pte. FRAUM, J.
J 1622 Pte. FINKELSTEIN, I.
J 547 Pte. FLASHER, M,
J 712 Pte. FISHER, L.
J 724 Pte. FINE, H.
J 62 A/Sgt. FREEMAN, H.
J 807 A/Sgt. FIRKSKER, A.
J 812 A/Cpl. FRIEDEL, L.
J 849 A/Cpl. FLAXMAN, H.
205314 A/Cpl. FREEMAN, S. M.
J 694 Pte. FERRER, S.
J 406 Pte. FREEMAN, J.
J 1266 Pte. FREEMAN, N.*
J 1319 Pte. FRIEND, H.
J 967 Pte. FOX, R.
J 1298 Pte. FRANKLIN, L. D.
J 1312 Pte. FIDLER, M.
J 154 L/Sgt. FOX, L. H.
J 189 Pte FREEDMAN, S.
J 392 Pte. FISHER,, B.
J 409 Pte. FLACKS, I.
J 159 Sgt. FREEDMAN, C.
J 290 Pte. FAITELBERG, R.
J 725 Pte. FELDMAN, D.
J 1128 Pte. FREDZON, M.
J 1246 Pte. FRANKLIN, S.
J 1284 Pte. FISHBERG, S.
J 1415 Pte. FISHMAN, S.
J 1580 Pte. FREED, J.
J 1590 Pte. FREINER, M.*
Recruit FELICIENT, H.
J 1185 Pte. FRANKEL, I.
J 1205 Pte. FRANK, M.
J 1344 Pte. FISHER, S.
J 1568 Pte. FREEMAN, S.
J 121 A/Sgt. FINEMAN, M.
J 128 Pte. FRIEDMAN, H.
J 874 A/Sgt. FILLINGHAM, J.
J 19 A/Cpl. FROUG, E.
J 37 Pte. FREEDMAN, J.
J 229 Pte. FINKELSTEIN, G.
Pte. FINKELSTEIN, M.
Pte. FRIEND, LOUIS.
Pte. FELDMAN, HYMAN.
Pte. FRANKEL, DAN.
Pte. FRANK, JACOB.
Pte. FRIEDMAN, B.
Pte. FIRKLE, SAM.
Pte. FIELD, JACK.
Pte. FELDMAN, NATHAN.
Pte. FINEMAN, N. E.
Pte. FAUST, JOSEPH.
Pte. FISHEL, HARRY.
J 323 Pte. GORDON, A. I.
J 970 Pte. GOLD, S.
J 1191 Pte. GOTZ, C.
J 1267 Pte. GELPSMAN, J.
J 1422 Pte. GOULDBAUM, H.
J 380 Pte. GOLDBERG, H.
J 487 Pte. GOLDBERG, G.
J 1222 Pte. GOLDBERG, A.
J 1269 Pte. GOLDMAN, H.
J 1420 Pte. GNESSON, M.
J 1462 Pte. GOLDBERG, S.
J 1697 Pte. GREENBAUM, J.
J 124 L/Sgt. GOLDBERG, H.
J 655 Pte. GLASIN, L.
J 391 Pte. GOOBLER, M.
J 118 L/Sgt. GREENBERG, S.
J 313 Pte. GOODMAN, D.
J 365 Pte. GILLIES, I.
J 368 Pte. GLADSTONE, D.
J 865 Pte. GLICK, J. I.
J 1282 Pte. GREEN, A.
J 1658 Pte. GOLDBERG, S.
J 1703 Pte. GREENBERG, S.
J 1713 Pte. GOLDMAN, I.
J 1723 Pte. GLUCKSTEIN, M.
J 482 Pte. GILDE, G.
J 560 Pte. GARFINKLE, A.
J 1706 Pte. GOODMAN, D.
J 9716 Pte. GOLDMAN, A.
J 249 Pte. GOLDRICH, J.*
J 963 Pte. GROUNDLER, M.
J 659 Pte. GOLDMAN, I.
J 790 L/Cpl. GILLIS, L.
J 611 Pte. GILBERT, J.
J 691 Pte. GRIZIBOWSKI, D.
J 771 Pte. GOLDRICH, S.
J 780 Pte. GOLDBERG, S.
J 819 Pte. GOLDEN, C.
J 846 Pte. GREENBERG, A.
J 1019 Pte. GARDNER, M.
J 1335 Pte. GLASER, N.
J 1474 Pte. GILDENHARSH, D.
J 901 Pte. GREYMAN, S.*
J 931 Pte. GOLD, A.

"Judeans."

J 1086 Pte. GOLDMAN, M.
J 1257 Pte. GILLMAN, B.
J 1277 Pte. GALINSKY, R.
J 1286 Pte. GOLDMAN, M.
J 1334 Pte. GNESSON, B.
J 1563 Pte. GOODMAN, T.
J 1693 Pte. GLASS, J.
J 1714 Pte. GOLLOM, N.
J 1839 Pte. GOLDSTEIN, M.
47866 Pte. GLINTERNICK, S.
J 39 Pte. GERSON, B.
J 477 Pte. GREENBLATT, I.
201525 Pte. GIMBERT, R. W.
201718 Pte. GAWTHROP, J.
Pte. GASAWSKY, I.
J 125 Pte. GLUCK, D.*
J 348 Pte. GOLDSTEIN, B.
J 951 Pte. GORDON, S.
J 1105 Pte. GELMOFSKY, R.
J 1115 Pte. GARCOVITCH, S.
J 1113 Pte. GUTMACHER, H.
J 1138 Pte. GREEN, L.
J 1186 Pte. GALINSKY, M.*
J 1203 Pte. GLOGOWSKI, S.
J 1487 Pte. GREENBERG, M.
J 1636 Pte. GRUMKIN, I.
Pte. GOLD, A.
Pte. GUBBERMAN, I.
J 1116 Pte. GOLDSHAFT, J.
J 1177 Pte. GANCHEROWSKI, N.
J 1195 Pte. GLICKMAN, I.
J 1234 Pte. GREENFIELD, W.
J 1251 Pte. GARLEK, D.
J 1469 Pte. GREENSPAN, M.
Pte. GLASSOW, S.
J 6427 Pte. GREENBAUM, P.*
J 29 Pte. GORODENTCHIK, Z.
J 81 Pte. GERGEL, I.
J 204 Pte. GOLDEN, M.
J 212 Pte. GOLD, M.
J 226 Pte. GOLDBERG, E.
J 642 A/Sgt. GILBERT, M.
J 33 L/Sgt. GLASSMAN, C.
J 927 A/Cpl. GILLINSON, S.
J 22 L/Cpl. GORNSTEIN, W.
J 60 L/Cpl. GARFINKLE, J.
J 111 Pte. GELLER, A.
Pte. GINSBERG, HARRY.
J 1234 Pte. GREENFIELD, W.
Pte. GRAZOFSKY, M.
Pte. GRIFFITHS, DAVIS.
Pte. GOODSTONE, H.
Pte. GINSBERG, ARCHIE.
Pte. GROSSMITH, D.
Pte. GOLDFORT, M.
Pte. GLENOVITCH, LAZ.
Pte. GOLDBAND, SALMON.

17

N.C.O.'s AND MEN—Continued.

Pte. GOULD, HYMAN.
Pte. GOLDSTEIN, ABE.
Pte. GOLDSTEIN, ISAAC.
Pte. GREENBERG, ISAAC.
Pte. GILBERT, WOOLF.
Pte. GOLDING, HARRY.
Pte. GALINSKY, ISSY.
Pte. GILBERT, SOLOMON.
Pte. GOUCHER, SAMUEL.
J 313 Pte. GOODMAN, DAVID.
J 1703 Pte. GREENBERG, SAM.
Pte. GOLDUPPER, A.
J 1450 Pte. HYMAN, R.
J 1255 Pte. HARRIS, S.
J 633 Pte. HYMAN, D.
J 564 A/Sgt. HYMAN, S.
J 475 Pte. HARRIS, S.
J 977 Pte. HART, S.*
J 1280 Pte. HOCKRAD, A.
J 1477 Pte. HASFIELD, M.
J 513 Pte. HENKIN, G.
J 673 Pte. HART, H. L.
J 1633 Pte. HARRIS, N.
J 314 Pte. HAZEL, G.
J 500 Pte. HARING, M.
J 1247 A/C.Q.M.S. HATTON, F. R.
J 1700 Pte. HYAMS, S.
J 1762 Pte. HEPPNER, L.
J 1493 Pte. HARRIS, V. L.
J 1254 Pte. HARTZ, W.
J 1076 Pte. HORNSTEIN, D.
J 1067 Pte. HIRSHBEIN, H.
204250 Pte. HAYDOCK, H.
J 206 Pte. HORWITCH, C.
J 1066 Pte. HERSHBERG, N.
J 1156 Pte. HERTZBERG, P.
J 1149 Pte. HAILPERIN, A.
201823 Pte. HAWORTH, T.
J 1594 Pte. HOFFMAN, S.
J 877 A/Sgt. HARRIS, E.
J 140 L/Sgt. HARRIS, J.
J 57 L/Cpl. HUTCHINSON, W.
J 15 L/Cpl. HANNAUX, H.
J 157 A/Sgt. HARRIS, S.
Pet. HERTZ, JULIUS.
Pte. HERMAN, JACK.
Pte. HILLMAN, ISAAC.
TR4/36304 Pte. HARRIS, SAMUEL.
380281 Pte. HARRIS, SAMUEL B.
J 25 L/Sgt. ISRAEL, A.
J 863 A/Cpl. ISAACS, L.
J 117 Pte. ISENSTEIN, A.
J 1509 Pte. ISAACS, S.
J 1620 Pte. JACKSON, A
J 417 Pte. JACKSON, P.
J 466 Pte. JAFFE, A.
J 470 Pte. JOSEPH, C.
J 822 Pte. JACOBSON, A.
J 988 Pte. JANETSKY, S.
48831 Pte. JACOBS, J. D.
J 777 Pte. JACOBS, F.
J 700 Pte. JARASHEFSKY, J.
J 1332 Pte. JOSEPHS, A.
J 962 Pte. JACOBS, A.
J 1294 Pte. JACOBOWITZ, M.
201548 Pte. JOHN, H. O.
J 524 Pte. JACKSON, B.
J 781 Pte. JACOBS, P.
461625 Pte. JACOBS, R. P.
J 697 Pte. JACOBS, L.
205313 Pte. JONES, H. E.
267814 Pte. JONES, E.
J 100 A/Sgt. JABLONSKY, A.
J 122 A/Sgt. JACOBSON, M.
Pte. JACOBOVITCH, S.
Pte JUDELOVITCH, ISAAC.
202655 (Trans.) Pte. JONES, G.
Pte. JABLONSKY, MAX.
Pte. JENKINS, ADOLPH.
J 371 Pte. KERSHENBLAT, S.
J 1424 Pte. KADISH, S.
J 1458 Pte. KERBOR, H.
J 1558 Pte. KRASNANSKY, D.
J 298 Pte. KAIRIS, A.
J 1435 Pte. KOMINSKY, A.
J 192 C.S.M. KARO, M.
201476 Pte. KENYON, M.
J 924 Pte KAUFFMAN, M.
J 359 Pte. KRASNOFSKY, D.
J 481 Pte. KONTROVITZ, S.
J 629 Pte. KOSKEY, J.
J 1571 Pte. KUTCHINSKY, A.
J 628 Pte. KORPER, A.
J 1532 Pte. KLIEMAN, H.
J 1593 Pte. KALISH, B.
J 656 Pte. KURTZMAN, B.
J 794 Pte. KOSOFSKY, H.
J 20 L/Sgt. KRETCHMER, S.
J 643 L/Cpl. KROTTOSKY, M.
J 658 Pte. KERSH, W.
J 802 Pte. KOENIGSBERG, A.
J 836 Pte. KLEINBERG, A.
J 930 Pte. KATZ, M.
J 1363 Pte. KIRSTEIN, J.
J 1403 Pte. KRISTER, C.
J 1326 Pte. KAPELNICOFF, L.
J 1342 Pte. KOOR, H.
J 1353 Pte. KOOR, S.
J 1434 Pte. KRAKOWIAK, S.
J 123 Pte. KONETZKI, L.
J 341 Pte. KUNES, B.
J 612 Pte. KRIEDZER, S.
J 10 A/Sgt. KOFFMANN, L.

"Judeans."

J 49 A/Cpl. KOFFMAN, H.
J 1147 Pte. KALINSKY, P.
J 1182 Pte. KOPELMAN, S.
J 1259 Pte. KURLANDER, H.
J 1576 Pte. KAPUSHINSKY, I.
J 1647 Pte. KELMAN, I.
J 1189 Pte. KATZ, D.
J 1257 Pte. KERSCHENBAUM, I.
J 1613 Pte. KAUFFMAN, W.
Pte. KHESSIN, C.
J 79 Pte. KAPLAN, L.
J 217 Pte. KOENZATKY, M.
J 104 L/Cpl. KIRSH, K. C.
J 46 Pte. KRASNIANSKY, M.
J 53 Pte. KRIVISHERFF, N.
J 216 Pte. KLEINER, M.
J 246 Pte. KISSMAN, I.
Pte. KRAPSCHINSKI, L.
Pte. KOSKY, CHARLES.
Pte. KRISCH, HENRY.
Pte. KOSKY, NATHAN.
Pte. KRETCHMAS, LEIB.
Pte. KLEINGLASS, J. A.
Pte. KABINSKI, AARON.
Pte. KOSNER, MORRIS.
Pte. KIRSCHENBAUM, H.
Pte. KROCHMALIEK, B.
Pte. KAUFMAN, SAMUEL.
Pte. KOBLINSKY, JACOB.
Pte. KIRSH, KAUFMAN.
Pte. KROSNISKY, R.
J 325 Pte. LEWIS, E.
J 356 Pte. LEWIS, H.
J 1314 Pte. LANDAU, H.
J 1399 Pte. LANDSMAN, H.
J 1454 Pte. LEE, A.
J 1645 Pte. LEVINE, J.
J 282 Pte. LEIB, E.
J 480 Pte. LEWIS, A.
J 531 Pte. LATTER, A.
J 826 Pte. LIPMAN, J. H.
J 1207 Pte. LANDAU, M.
J 1397 Pte. LITTMAN, M.
J 1423 Pte. LEADERMAN, A.
J 1644 Pte. LEFCOVITCH, P.
J 1690 Pte. LEVY. J. L.
J 638 A/Cpl. LEVY, S.
J 959 A/Cpl. LEVY, L.
J 364 Pte. LANDMAN, L.
J 1809 Pte. LESSAR, S.
202620 Pte. LETHBRIDGE, C. H.
J 429 L/Cpl. LEVY, N.
J 419 Pte. LEBUS, H.
J 519 Pte. LEVENSON, S.
J 566 Pte. LEVY, S.
J 674 Pte. LAZARUS, R. D.
J 501 Pte. LANDMAN, S.

N.C.O.'s AND MEN—Continued.

J 973 Pte. LABOFSKY, A.
J 1570 Pte. LEVINE, L.
J 795 A/Cpl. LEVY, D.
J 699 Pte. LEE, I.
J 719 Pte. LEVY, A. M.
J 769 Pte. LEVI, T. H.
49709 Pte. LUDZKER, B.
J 184 Pte. LEVIN, L.
J 570 Pte. LURIE, A.
J 754 Pte. LYONS, N.
J 961 Pte. LEVINE, D.
J 1001 Pte. LEVENE, P.
J 1023 Pte. LEVENTHAL, E.
J 1048 Pte. LEVENE, L.
J 1074 Pte. LITVINE, M.
J 1414 Pte. LEMBERG, M.
J 1498 Pte. LEVY, L .
J 1056 Pte. LEVY, S.
J 1072 Pte. LEWIS, J.
J 1289 Pte. LEVY, I.
J 1375 Pte. LEWIS, S.
J 1396 Pte. LEVY, L.
J 1412 Pte. LEVENE, I.
J 1534 Pte. LUX, N.
J 1664 Pte. LICHTENSTEIN, B.
201823 Pte. LLOYD, A.
J 13 Sgt. LEVY, B.
J 884 L/Cpl. LAZARUS, M. D.
74313 Pte. LEVY, C.
J 352 Pte. LEE, H.
J 622 Pte. LIEBERMAN, L.
J 731 Pte. LEVINE, M.
J 234 Pte. LEVINE, S.
J 478 Pte. LEVINSKY, I.
J 839 Pte. LANDSMAN, D.
J 921 Pte. LEWIS, A.
J 1130 Pte. LEFKAWITCH, J.
J 1135 Pte. LEVENE, J.
J 1170 Pte. LINDEN, S.
S19775 Pte. LEVEY, C.
Pte. LOOCHIN, M.
J 1113 Pte. LECKSTEIN, S.
J 1132 Pte. LEWIS, S.
J 1157 Pte. LEVIN, N. S.
J 1164 Pte. LEVI, N.
205198 A/Sgt. LEVINSON, B. H.
J 144 Pte. LINSKILL, J.
J 879 A/Sgt. LINFORD, J. C.
Pte. LEVI, MAURICE.
Pte. LIPSHITZ, A.
J 973 Pte. LUBINSKY, ALEC.
Pte. LIPMAN, BARNETT.
Pte. LEVY, MORTIMER.
Pte. LEVY, JOSEPH.
Pte. LESSEL, MARKS.
J 310 Pte. LEDERMAN, LOUIS.
Pte. LISOZORSKY, I.
Pte. LEEMAN, R.
Pte. LAZARUS, R.
Pte. LEVINE, AARON.
J 1289 Pte. LEVY, JACK.*
Pte. LEVITT, JACK.
Pte. LEVISON, J.
Pte. LABUSCHINSKY, J.
Pte. LETMAN, WOOLFE.
Pte. LEHRMAN, NATHAN.
J 273 Pte. MATTENBERG, N.
J 1219 Pte. MILDERNER, S.
J 1476 Pte. MARKS, H.
J 1698 Pte. MARKS, J.
J 350 Pte. MUSSMAN, S.
J 621 Pte. MALNICK, M.
J 559 Pte. MICHAELS, A.
J 349 Pte. MARCHOFSKY, M.
J 457 Pte. MESSENGER, L.
J 895 A/Cpl. MYERS, B.
J 358 Pte. MORRIS, G.
J 395 Pte. MATZN, N.
J 401 Pte. MALKIN, J.*
J 506 Pte. MILLER, J.
J 1536 Pte. MORRIS, C.
J 703 Pte. MALINSKY, H.
J 942 Pte. MILLER, M.
J 1268 Pte. MANSELL, S.
J 1537 Pte. MILLER, L.
201517 Pte. MORGAN, D.
J 414 Pte. MEIZENBERG, M.
J 692 Pte. MILMAN, S.
J 737 Pte. MICHAELS, J.
J 620 Pte. MASSER, L.
J 917 Pte. MICHAELS, H.
J 947 Pte. MITTENBERG, W.
J 1115 Pte. METCHICK, J.
J 1535 Pte. MALMAN, B.
J 1665 Pte. MOSES, A.
J 47 Pte. MAKHNIOWKER, W.
J 75 Pte. MULOVITCH, M.
J 135 A/C.Q.M.S. MARKS, J.
J 16 A/Cp. MORDECOVITCH, L.
J 63 A/Cpl. MOSCOW, P.
J 14 L/Cpl. MOCHOCHVILE, L. P.
J 80 Pte. MOST, I.
J 198 Pte. MILLER, M.
J 205 Pte. MARDER, H.
J 833 Pte. MARDER, B.
J 907 Pte. MACROVITCH, N.
J 1029 Pte. MENDOZA, J.
J 1226 Pte. MARGOTT, B.
Pte. MINTZ, P.
J 869 Sgt. MOORE, W. B.
J 796 L/Cpl. MILLER, E.
J 227 L/Cpl. MORRIS, C.
J 1089 Pte. MAERTHALL, P. R.

"Judeans."

J 1272 Pte. MATTERMAN, P.
J 1540 Pte. MALCUS, B.
J 1270 Pte. MILLER, A.
J 1356 Pte. MYERS, B.
J 1628 Pte. MENDLOVITCH, M.
J 1659 Pte. MISEL, I.
Pte. MOSS, A.
J 50 Pte. MATFOIOFF, A.
Pte. MARSHALL, S.
Pte. MAGALOFSKY, I.
Pte. MEERKIN, MAX.
Pte. MACHINSKY, M.
11083 Pte. MARKOVITCH, D.
Pte. MILLMAN, ELLIS.
Pte. MOCHUMOVITZ, N.
Pte. MUSWENSKI, M.
Pte. MILLER, A. SAM.
Pte. MARBLACKNICK, A.
Pte. MAEROVITCH, N.
293 Pte. NEWMAN, M.
402 Pte. NOCHUMORVITZ, N.
413 Pte. NATHAN, B.
J 532 A/Sgt. NEDVITCH, S.
J 529 Pte. NOCKAMOVITCH, M.
J 747 A/Cpl. NORMAN, A.
J 666 Pte. NADELL, H.
J 709 Pte. NISHMAN, I.
J 749 L/Cpl. NOVOSELSKY, M.
J 723 Pte. NELSON, B.
J 430 Pte. NISKY, G.
J 1384 Pte. NYGAE, B.
Pte. NEDVITCH, DAVID.
Pte. NEEDLEMAN, M.
Pte. NATHAN, ALICK.
J 1190 Pte. OSOVITCH, N.
J 1341 Pte. ORLOFF, H.
J 1573 Pte. OXENHORNE, N.
J 890 Pte. OLINSKI, J.
J 1531 Pte. OKMAN, M.
J 118 A/Sgt. PHILLIPS, S.
J 264 Pte. PLATT, S.
J 928 Pte. PASS, H.
J 1354 Pte. PEARLOFF, J.
J 1480 Pte. PELENOFSKY, J.
J 1800 Pte. PODOLSKY, S.
J 880 A/Sgt. PORTER, E. A.
203169 Pte. PRITCHARD, W.
J 469 Pte. PECHANSKY, L.
J 503 Pte. POSVETNANSKY, L. F.
J 971 Pte. PRAGUE, I.
J 1217 Pte. PELHAM, M.
J 1709 Pte. PAWLAHEZ, J.
J 1472 Pte. PHILLIPS, H.
J 1241 A/C.S.M. PLANT, G.
J 814 L/Cpl. PRINCE, W.
J 905 Pte. PERES, J.
J 1031 Pte. PHILLIPS, J.

N.C.O.'s AND MEN—Continued.

J 1661 Pte. PERLSTONE, S.
J 1728 Pte. POPLOVITCH, A.
J 535 L/Cpl. PHILLIPS, J.
J 952 Pte. PELTZ, M.
J 1080 Pte. POBEREFSKY, B.
J 1153 Pte. POLSKY, W.
Pte. PENN, J.
J 1171 Pte. POMERANTZ, S.
J 1187 Pte. POSNER, H.
J 1283 Pte. PERKOFF, W.
Pte. PLOTKIN, A. B.
Pte. PRESS, RUEBEN.
Pte. PEREL, J.
Pte. PLATT, Ch. D.
Pte. PORTNER, JOE M.
Pte. PALTNOI, SOLOMON.
Pte. PHILLIPS, A.
Pte. PAPISIMEDIAS, I. M.
Pte. PIEMASH, H.
Pte. QUINT, LAZARUS.
J 12 L/Sgt. RICH, W.
J 17 A/Cpl. RABON, V. G.
J 230 Pte. REODNER, G. L.
J 11 A/R.Q.M.S. ROUSSIN, I.
J 387 L/Sg. ROSENBLATT, A. D.
J 138 A/Cpl. ROTH, D.
J 496 Pte. REDLIKH, G.*
J 324 Pte. ROSE, L.
J 1224 Pte. RABBINOVITCH, S.
J 1310 Pte. REDHOUSE, B.
H 1765 Pte. ROSE, M.
J 162 L/Cpl. ROBINSON, A. J. (M.M.)
J 487 L/Cpl. RUBENS, H.
J 21 L/Cpl. RIBKISS, S.
J 974 L/Cpl. ROSENBERG, A. J.
J 87 Pte. RITCHIE, H. Z.
J 303 Pte. ROSENBERG, S.*
J 370 Pte. ROSENZWEEG, D.
J 220 A/Sgt. RASKY, D.
J 886 A/Sgt. RICE, A.
J 126 A/Cpl. ROSENBERG, J.
J 213 Pte. RUDZMASKAS, J.
J 464 Pte. ROSENBERG, N.
J 485 Pte. ROSENBAUM, J.
J 627 Pte. RAYMOND, J.
J 1494 Pte. RUBNER, M.
J 476 Pte. RUME, H.
J 530 Pte. ROSENBAUM, S.
J 590 Pte. RAPHAEL, S.
J 1445 Pte. RACHLIS, G.
202769 Pte. ROBERTS, F. G.
J 821 A/Cpl. ROSENBERG, J.
J 793 L/Cpl. ROBINSON, J.
200279 Pte. ROBERTS, D. T.
J 1218 Pte. REUBIN, J.
J 1296 Pte. RUBIN, L.
J 1560 Pte. REUBEN, I.
J 859 Pte. ROWMAN, P.
J 1002 Pte. ROSE, A.
J 1473 Pte. ROMANER, N.
205191 A/Cpl. ROGOFF, A.
J 1078 Pte. RITTENBAUM, F.*
J 1048 Pte. REUBEN, M.
J 1440 Pte. RUDETSKY, A.
J 1519 Pte. ROGANSKY, L.
Pte. RABBINOVITZ, H.
Pte. ROSENBERG, M.
Pte. RUBINOVITCH, P.
Pte. RUBENSTEIN, R.
Pte. ROSENBLOOM, N.
Pte. ROGERNISKY, M.
Pte. ROMAIN, LEWIS.
Pte. ROSENFELDT, V.
Pte. RABINOVITCH, M.
Pte. RUBENSTEIN, H.
Pte. ROSENBERG, LOUIS.
Pte. ROSEN, M.
Pte. RABIN, BAMKLI, G.
J 191 A/Sgt. SHANOCK, L.
J 7 A/Cpl. STOUKALIN, D.
J 88 A/Cpl. SEGAL, A.
J 5 L/Cpl. SCHIFF S.
205196 L/Cpl. SOLOMONS, O.
J 347 L/Cpl. SOLOMON, N.
J 54 Pte. SEPIACHVILE, R. (M.M.)
J 68 Pte. SHIOVITZ, P.
J 242 Pte. SIDLIN, A.
J 263 Pte. SHAPIRO, S.
J 9 Pte. SHOKHET, B.
J 145 Pte. SAMUELS, W.
J 235 Pte. STOLBERG, G.
J 240 Pte. SMITH, J.
J 297 Pte. SELIG, D.
J 946 Pte. STORCH, S. L.
J 1124 Pte. SCHNEIDERSON, J.
J 1208 Pte. SOLOMONS, I.
J 1237 Pte. STROPOTOFF, A.
J 1488 Pte. SHINE, W.
J 1561 Pte. SCHULTZ, S.
J 296 Pte. SELIG, J.
J 331 Pte. STRATTON, J.
J 975 Pte. SWERNER, H.
J 1014 Pte. SHOWMAN, M.
J 1210 Pte. SUDIC, M.
J 1292 Pte. SUSSMAN, J.
J 1451 Pte. SOLOWITZ, B.
267671 Pte. SHUTT, J.
J 153 A/St. SCHLAFFERMAN, A.
J 922 A/Sgt. SCHIFREEN, R.
J 196 Pte. SMITITSKY, R.
J 866 A/C.Q.M.S. SIMONS, N.
J 631 L/Cpl. SAMSON, P.

"Judeans."

J 166 Pte. SOLOMONS, J.
J 193 Pte. SCHWARTZ, B.
J 461 Pte. SEGAL, M.
J 509 Pte. SHERMAN, S.
J 538 Pte. SIMONS, S.
J 654 Pte. SIGER, M.
J 716 Pte. STARK, M.
J 744 Pte. SALTMAN, M.
J 759 Pte. SCHNEIDER, B.
J 1062 Pte. SPIEZYK, J.
J 1036 Pte. STANUILIS, J.
J 1315 Pte. SABEL S.
J 1370 Pte. SPIELMAN, P.
J 1452 Pte. SCHNACK, M.
J 1560 Pte. SCHULTZ, D.
J 1574 Pte. SCHKROB, H.
J 505 Pte. SHAWN, W.
J 518 Pte. STILLMAN, T.
J 616 Pte. SHUFLEDER, B.
J 743 Pte. SILVERSTEIN, H.
J 746 Pte. STEINBERG, H. S.
J 798 Pte. STAROLITIS, A.
J 1035 Pte. SELIGMAN, C.
J 1068 Pte. SEGAL, J.
J 1214 Pte. SPINDLER, L.
J 1281 Pte. SHERMAN, D.
J 1358 Pte. SUGARMAN, E.
J 1387 Pte. SPIEGELMAN, I.
J 59 A/Sgt. STEINBERG, M.
J 567 A/Cpl. SHANKER, S.
J 817 L/Cpl. SHODOSKI, P.
J 1027 L/Cpl. SHERMAN, J.
J 203 Pte. SCHERVINSKY, A.
J 571 Pte. SAROGINSKY, R.
J 614 Pte. SELMINSKY, M.
J 701 Pte. STRASKIN, I.
J 646 A/Sgt. SPERO, M.
J 322 Pte. SERAMBER, C.*
J 522 Pte. SHAPIRO, M.
J 574 Pte. SILVERMAN, S.
J 582 Pte. SYMONDS, K.
J 680 Pte. STONE, J.
J 728 Pte. SHERMAN, A.
J 739 Pte. SACROVITCH, A.
J 891 Pte. SAPERIA, H.
J 966 Pte. SHAFT, J.*
J 1309 Pte. SILVERSTEIN, H.
J 1348 Pte. SCHER, J.
J 1437 Pte. SOLOMONS, J.
J 1467 Pte. SCHNEIDER, J.
J 805 Pte. SHUSTER, M.
J 843 Pte. SANDLER, I.
J 851 Pte. SPEYER, J.
J 894 Pte. SHARE, R.
J 911 Pte. SAPIRSTEIN, N.
J 919 Pte. SOLOMONS, S.
J 1653 Pte. SHANTELL, L.

N.C.O.'s AND MEN—Continued.

J 858 Pte. SMITH, F.
J 915 Pte. STRONG, H.*
J 1053 Pte. SHNYDER, J.
J 1065 Pte. STEINER, S.
203883 Pte. SAWYER, A.
J 26 L/Cpl. SILBERSTEIN, P.
J 748 L/Cpl. SOLOMONS, L.
J 1184 L/Cpl. SCHLOSS, N.
J 187 Pte. SCHNEIDER, S.
J 525 Pte. SOBLE, W.
J 782 Pte. SIMILOVITCH, H.
J 1003 Pte. SHERMAN, M.
J 1058 Pte. SPORN, I.
J 1077 Pte. SCHAFFER, L.
J 1087 Pte. SHYOWITZ, J.
J 1118 Pte. SHUTER, S.
J 1151 Pte. SHUTER, M.
J 1188 Pte. SCHNEIDERMAN, M.
J 1192 Pte. SANDERWITCH, M.
J 1320 Pte. STERN, M.
J 1095 Pte. SOBORINSKY, P.*
J 1137 Pte. STALOVILSKY, I.
J 1145 Pte. SMOLIRANSKY, J.
J 1154 Pte. SANDERWICK, I.
J 1173 Pte. SWENETSKY, S.
Pte. SHULMAN, HYMAN.
Pte. STEEN, JULIUS.
Pte. SIMON, JOSEPH.
Pte. SHAMFRAM, AB.
Pte. SHARPSTONE, H.
Pte. STEIN, BARNETT.
Pte. SAPORYNITK, ISAAC.
Pte. STEIN, ABRAM.
Pte. SEVELOVITCH, P.
Pte. SEAGER, WILLIAM.
Pte. SEVELOVITCH, P.
Pte. SHUTT, ISRAEL.
Pte. SUMNER, MYER.
Pte. SYMONDS, ABRAM.
Pte. SPILMAN, PINCUS.
J 827 A/Sgt. TSCHAIKOV, A.
J 95 L/Cpl. TISTCHENKO, W.
J 23 Pte. TZVERNNASHVILE, J.
J 188 Pte. TREGUNSKY, L.
J 77 Pte. TARETZKY, S.
J 260 Pte. TEEMAN, I.
J 383 Pte. TRAGER, C.
J 1216 Pte. TINN, I.
J 148 A/Sgt. TENNENS, P.*
J 389 Pte. TUREK, A.
J 412 Pte. TRAY, C.
J 455 Pte. THICKMATCH, H.
J 1307 Pte. TURNOFSKY, M.
J 1046 Pte. TAYLOR, J.
202663 Pte. THOMPSON, J. G.
J 1059 Pte. TYNAS, I.
J 810 Pte. TEOFIL, R.
J 870 C.S.M. TURNER, C. R.
J 372 Pte. TAYLOR, H.
J 615 Pte. TAYLOR, D.
202824 Pte. THOMAS, A.
J 1088 Pte. TRASHANSKY, G.
J 1152 Pte. TOFFEL, I.
66590 Pte. THORNBER, J. B.
Pte. TRASHENSKY, S.
Pte. TOLCHINSKY, S.
Pte. TEITELBAUM, ISAAC.
Pte. TOMKINS, JACOB.
Pte. TAYLOR, BARNET.
37996 Sgt. (O.R.S.) VIVEASH, L. H.
J 147 A/Cpl. VALLANCE, L.
J 51 Pte. VELDER, S.
J 1799 Pte. VALINSKY, L.
J 432 Pte. VIGDOR, B.
J 447 Pte. VELTMAN, M.
J 637 Pte. VEDENBOHM, S.
J 499 A/Cpl. VILGERSLOSKY, J. D.
J 406 Pte. VALENSKY, A.
Pte. VIMBOUR, HYMAN.
Pte. VICHNICK, JOSEPH.
Pte. VARSOFEHICK, J.
J 317 A/Sgt. WOLFSON, S. W.
200589 Sgt. WILLIAMS, J. W.
J 69 Pte. WILFIN, J.
J 1215 Pte. WEINER, S.
J 1411 Pte. WITTLE, S.
J 1642 Pte. WISEMAN, L.
75801 Pte. WILKINS, H. J.
J 437 Pte. WINEBERG, H.
J 463 Pte. WINER, J.
J 985 Pte. WISE, M.
J 374 Pte. WATERMAN, N.
J 376 Pte. WINER, M.
J 527 Pte. WEINER, N.
J 556 Pte. WALTERS, B.
J 1466 Pte. WEINER, S.
J 1660 Pte. WALPORT, N.
J 1455 Pte. WARD, A. D.
J 789 Pte. WINEBERG, J.
203180 Pte. WILLIAMS, J. O.
J 727 Pte. WINESTEIN, D.
J 785 Pte. WELTMAN, W.
J 1209 Pte. WEISBLATT, J.
J 1238 Pte. WEINER, S.
J 1538 Pte. WOLCOVITCH, S.
J 1042 Pte. WEINBERG, W.*
J 1546 Pte. WICHEROFSKY, R.
J 1649 Pte. WOOLF, M. ?
Pte. WEITZMAN, H.
J 133 Pte. WHITE, S.
J 354 Pte. WEINSTEIN, A.
J 1146 Pte. WASSERMAN, A. K.

"Judeans."

J 1361 Pte. WARENBERG, A.
201783 Pte. WHITNEY, C.
Recruit. WILLINSKY, J.
J 1134 Pte. WEINBERG, M.
J 1148 Pte. WELTMAN, B.
J 1181 Pte. WELLER, H.
J 1300 Pte. WALKIN, L.
Pte. WALCOTT, C.
Pte. WEISS, M.
Pte. WINCESTEIN, .
Pte. WINCESTEIN, L.
Pte. WEINER, JOE.
Pte. WALCOVITCH, D.
Pte. WASSERMAN, SAM.

N.C.O.'s AND MEN—Continued.

J 1416 Pte. YAFFA, M.
J 158 L/Cpl. YAFFIE, S.
J 1520 Pte. YASNICK, S.
J 1329 Pte. YARBLACKNICK, H.
J 670 L/Cpl. YOUNGMAN, P.
Pte. YUDCOVSKY, M.
J 97 Pte. YAVOULOUNSVITCH, A.
J 730 Pte. ZEIGMAN, H.
J 1223 Pte. ZEIDERMAN, H.
J 1459 Pte. ZAIDNER, M.
J 507 Pte. ZEIDMAN, J.
J 1482 Pte. ZALKIN, I.
J 659 Pte. ZEMMILL, L.
J 580 Pte. ZIFF, S.
J 1279 Pte. ZUMANOVITZ, I.
J 1492 Pte. ZIMMERMAN, E.
J 1024 Pte. ZEMMELL, H.
J 1073 Pte. ZWRE, M.
J 1172 Pte. ZIMMERMAN, A.
J 1626 Pte. ZEFF.
Pte. ZILBERSTEIN, P.
Pte. ZERMAN, J.
Pte. ZARILSKI, M.
Pte. ZUPRANSKY, H.
Pte. ZIOLNICK, JOSEPH.
Pte. ZIEDMAN, H.

39th BATTALION ROYAL FUSILIERS ("JUDEANS")

Officers.

Lt.-Col. MARGOLIN, E. L. (D.S.O.)
Major ROTHSCHILD, J. A. E. DE (D.C.M.), (Capt. R. Canadian Dragoons).
Capt. & Adjt. RACIONZER, J. L.
Capt. SAMUELSON, B. G.
Capt. REED, A. W. J.
Capt. BARNETT, A. E.
Lieut. SOMAN, H. D.
Lieut. RUBIN, H. DE V.
Lieut. LEVY, M.
Lieut. HARRIS, B. B.
2nd Lieut. GREEN, H.
2nd Lieut. FRANKS, A.
2nd Lieut. SAMUEL, E. H.
2nd Lieut. BROWN, H.
2nd Lieut. STONE, L.
2nd Lieut. ARNOLD, M. P.
2nd Lieut. PHILLIPS, H.
2nd Lieut. SALMON, H. W.
2nd Lieut. SPURLING, S. S.
2nd Lieut. COWEN, A.
2nd Lieut. HAGUE, H.
2nd Lieut. JACOBS, J.

N.C.O.'s and Men.

J 1550 Pte. AGRAS, J.
J 1419 Pte. ABRAHAMS, L.
J 1806 Pte. ASSINOFSKY, M.
J 2075 Pte. AZERMAN, E. M.
J 2149 Pte. ADOLPH, L.
J 2712 Pte. ASHER, T.
J 2199 Pte. ABRAHAMS, M.
J 2206 Pte. AGIN, J.
J 2254 Pte. ABRAHAMSON, S.
J 2262 Pte. ABRAHAMS, I.
J 2276 Pte. ANDERSON, B.
J 2325 Pte. ABRAHAMS, D.
J 2341 L/C6l. ANCILL, R.
J 2356 Pte. ALBERT, M.
J 2376 Pte. ARCHAVSKY, I.
J 1523 Pte. APPLEMAN, L.
J 2490 Pte. APPLEBOOM, C.
J 2742 A/L/Cpl. APPLEBAUM, J.
J 1734 Pte. ASSINOFSKY, H.
J 1831 Pte. ABRAMS, S.
J 1940 Pte. ADLER, L.
J 1830 Pte. ARON, B.
205307 L/Sgt. APPLETON, W.
J 2882 Pte. ABRAHAM, L. P.
J 483 Pte. AARONVITCH, J.
J 1276 Pte. ALSCHWANG, L.
J 1788 Pte. ANSHELVITZ, S.
J 2149 Pte. ADOLPH, L.
J 71 Pte. ADELMAN, B.
J 1167 Pte. ABRAHAMS, H.
J 1262 Pte. ALEMBRICK, M.
J 2011 Pte. APPLEBAUM, H.
J 1976 Pte. APPLESON, A.
J 2 A/Sgt. BLITSTEIN, F.
J 8 Cpl. BAK, S.
J 91 Cpl. BRAND, S.
J 422 L/Cpl. BERNSTEIN, S.
J 6983 Pte. BERNSTEIN, S.*
J 1111 Pte. BESAK, L.
J 1285 Pte. BERMAN, N.
J 1587 Pte. BLOOM, J.
J 1873 Pte. BEER, M.
J 2022 Pte. BLACK, H.
J 2062 Pte. BARNETT, D.*
J 2148 Pte. BAUM, I.
J 2155 Pte. BARABAS, M.
J 2187 Pte. BRENNER, V.
J 2208 Pte. BARNOVITCH, H.
J 2210 Pte. BESS, S.
J 2218 Pte. BRASLAVSKY, H.
J 2277 Pte. BOXER, M.
J 2336 Pte. BLOOMBERG, M.
J 2399 Pte. BRILL, W.
J 2413 A/Sgt. BLOOMBAUM, M.
J 2416 Pte. BIERMAN, A.
J 2417 Pte. BERNSTEIN, L. E.
J 2442 Pte. BORITZKY, L.
J 2470 Pte. BRADFIELD, R.
J 2724 L/Cpl. BERNSTEIN, A.
J 292 Pte. BOEDLSKI, H.
J 1815 Pte. BERSON, J.
J 1826 Pte. BENDER, D.
J 1896 Pte. BERGER, H.
J 2275 Pte. BLOOMBERG, S.
J 2304 Pte. BAILIN, M.
J 2313 Sgt. BROWN, J.
J 872 Pte. BOTTING, H. T.
J 1308 Pte. BARTENBLAT, R.
J 1840 Pte. BERSON, B.

"Judeans."

J 1897 Pte. BERNHARDT, H.
205190 Pte. BOORER, J. T.
J 1327 Pte. BIDDOCK, M.
J 2793 Pte. BLACK, M.
J 441 Pte. BERNSTEIN, J.
J 458 Pte. BARON, N.
J 1112 Pte. BAROFSKY, W.
J 1438 Pte. BRACKMAN, P.
J 1460 Pte. BACKER, H. L.
J 2059 Pte. BERKAN, M.
J 2300 Pte. BENKOFSKI, M.
J 2353 Pte. BLOCK, A.
J 610 Pte. BERCOVITCH, M.
J 644 Pte. BALOFSKY, B.
J 778 Cpl. BERNSTEIN, S.
J 1461 Pte. BORADOCK, I.
J 1484 Pte. BERNSTEIN, B.
J 1527 Pte. BASS, N.
J 1857 Pte. BERMAN, P.
J 1987 Pte. BENKOVITCH, W. L.
J 2267 Pte. BROWN, I.
J 2268 Pte. BYDER, N.
J 70 Pte. BERLINER, A.
J 1783 Pte. BYER, A.
J 1864 Pte. BECHMAN, W.
J 2274 Pte. BLATT, J.
J 1836 Pte. BENNETT, I.
J 2842 Pte. BLOOM, E.
J 2247 Pte. BROWN, A.
J 495 A/L/Cpl. CASSOFSKY, L.
J 521 A/L/Cpl. CAPLAN, P.
J 580 Pte. COHEN, J.
J 736 Pte. CONNICK, D.
J 837 Pte. COWAN, A.
J 1051 Pte. COHEN, J.
J 1143 Pte. COHEN, I.
J 1612 Pte. CHESNICK, M.
J 1740 Pte. COHEN, I.
J 1755 A/L/Cpl. COHEN, S.
J 1984 Pte. CROMWELL, M.
J 2016 Pte. COHEN, S.
J 2043 Pte. COWAN, M. J.
J 2044 L/Cpl. CORB, I.
J 2052 A/Cpl. COWEN, E.
J 2152 Pte. COHEN, S.
J 2161 Pte. CASSOFSKI, S.
J 2177 A/L/Sgt. COHEN, J.
J 2193 Pte. CAPLAN, A.
J 2213 Pte. COHEN, J.
J 2220 Pte. COHEN, I.
J 2221 Pte. COHEN, S.
J 2269 Pte. CANTER, S.
J 2289 Pte. COHEN, H.
J 2291 Pte. COHEN, M.
J 2292 Pte. COHEN, J.
J 2322 Pte. COHEN, H.
J 2335 A/Cpl. CONDOR, H.

N.C.O.'s AND MEN—Continued.

J 2350 Pte. COHEN, W.
J 2378 Pte. COHEN, H.
J 2396 A/Cpl. COLLINS, L. C.
J 2357 Pte. COHEN, M.
J 2439 Pte. COTLER, J.
J 2459 L/Sgt. CHARNEY, B.
J 2489 A/Cpl. COHEN, S.
J 2735 Pte. CHIMANOVITCH, L.
J 2749 Pte. COOKLIN, S.
J 733 Pte. CRYSTAL, A. D.
J 875 A/Sgt. CARTER, J.
J 1866 Pte. CUCKILL, H.
J 2273 Pte. COHEN, A.
J 1865 Pte. COHEN, B.
J 1811 Pte. COHEN, C.
205199 A/Sgt. COHEN, M.
205655 Pte. CRUGMAN, S.
205827 L/Sgt. COLLINS, M.
J 741 Pte. COHEN, L.
J 1745 Pte. COHEN, W.
J 2819 Sgt. CLEMPERT, J.
J 2826 Pte. COHEN, H.
J 2844 Pte. GROSSMAN, A.
J 914 Pte. COHEN, M.
J 1303 Pte. CALIPH, M.
J 1405 Pte. COHEN, L.
J 1464 Pte. CUPPITMAN, I.
J 2424 Pte. COHEN, L.
J 1782 Pte. CLOUD, M.
J 93 Pte. COPPEL, M.
J 1583 Pte. CABAZALVITCH, S.
J 1119 Pte. CANTER, J.
J 1845 Pte. COHEN, M.
J 2077 Pte. CAPLAN, M.
J 1861 Pte. CLYNE, J.
J 181 Pte. COOPER, B.
J 339 Pte. CORRICK, L.
J 1408 Pte. COOK, M.
J 2143 Pte. COHEN, S.
J 2166 Pte. CAZIN, M.
J 2285 Pte. CHINSKY, N.
J 275 Pte. CARUSO, R.
J 1122 Pte. COHEN, H.
J 2176 Pte. COHEN, J.
J 1417 Pte. CHAYTON, I.
J 671 Pte. DAVIS, A.
J 1316 Pte. DANIELS, J.
J 1989 Pte. DINKIN, R.
J 2189 Pte. DUBIN, I.
J 2327 Pte. DRAYER, J.
J 2397 Sgt. DICK, R.
J 2144 Pte. DEGRASSE, H.
J 2440 Pte. DUZELMAN, C.
J 2457 Sgt. DENNETT, A.
J 2747 Pte. DAVIS, M.
J 676 A/Sgt. DEUTCH, B.
J 1860 Pte. DAVIES, M.
205862 A/L/Cpl. DAVIS, B.
J 1163 Pte. DELOW, L.
J 2843 Pte. DAVIES, D.
J 1810 Pte. DAVYATSKI, S.
J 1359 L/Cpl. DEITCHMAN, J.
J 1807 Pte. DANIELS, H.
J 1407 Pte. DOPOLSKY, I.
J 934 L/Cpl. EPSTEIN, L.
J 1331 Pte. EREICH, D.
J 1648 A/C.S.M. EAGLE, N.*
J 2224 Pte. ERLICHMAN, M.
J 2243 Pte. EILGOT, R.
J 2736 Pte. ELGASHAVITCH, L.
J 103 Pte. ERPERT, S.
J 619 A/Cpl. ERNSTEIN, A.
J 1792 Pte. ESTRIN, M.
J 1852 Pte. EPSTEIN, L.
J 2203 Pte. ENGLISHMAN, H.
J 38 Pte. EPSTEIN, J.
J 2185 Pte. ESNER, I.
J 708 Pte. FARBEY, N.
J 756 A/L/Cpl. FELDMAN, I.
J 889 Sgt. FOX, J.
J 893 Pte. FOX, J.
J 1085 Pte. FRAZENSKY, H.
J 2023 Pte. FREEDMAN, E.
J 2058 Pte. FLETCHER, I. J.
J 2104 Pte. FLORENCE, I.
J 2140 Pte. FINEGOLD, S.
J 2194 Pte. FINEBERG, I.
J 2198 Pte. FLITMAN, S.
J 2222 Pte. FYNE, M.
J 2311 Pte. FIFER, E.
J 2348 Pte. FREEDMAN, I.
J 2428 Pte. FRIEDLANDER, I.
J 2432 Pte. FAGNE, H.
J 2469 Pte. FREEDMAN, S.
J 2474 A/Sgt. FREEDMAN, B.
J 2744 Pte. FILBURY, M.
J 453 Pte. FINE, M.
J 1568 Pte. FREEMAN, S.
J 1666 Pte. FINKLESTEIN, J.
J 1817 Pte. FRANKS, A.
J 1981 Pte. FRANK, CHARLES.
J 1991 Pte. FIRST, S. Y.
J 1344 Pte. FISHER, L.
J 1250 Pte. FELDMAN, H.
J 2823 Cpl. FOX, J.
J 625 Pte. FIELD, J.
J 1106 Pte. FORMAN, H.
J 1278 Pte. FRUM, H.
J 1591 Pte. FERRER, D.
J 1580 Pte. FREED, J.
J 2060 Pte. FREEDMAN, H.
J 2266 Pte. FINEBERG, H.
J 1243 A/Sgt. FRIES, F.
37829 Pte. FOX, H.

"Judeans."

J 35 Sgt. GREENBERG, M.
J 319 A/L/Sgt. GREENBAUM, E.
J 393 Pte. GOLDMAN, I.
J 669 A/Cpl. GOLDMAN, H. L.
J 916 A/L/Sgt. GOLDBERG, H.
J 986 Pte. GOLDSTEIN, R.
J 1325 A/L/Sgt. GRALNICK, S.
J 1726 A/N.Q.M.S. GROSE, A.
J 1349 Pte. GOLD, M.
J 2018 Pte. GOODMAN, A.
J 2026 Pte. GARSTEN, L.
J 2038 Pte. GOLDSTEIN, J.
J 2066 Pte. GOLDWATER, I.
J 2089 Pte. GINSBERG, L.
J 2105 Pte. GRANT, K.
J 2229 Pte. GOTTLIEB, N.
J 2230 Pte. GOODMAN, P.
J 2246 Pte. GOLDING, H.
J 2255 Pte. GREENBLATT, B.
J 2302 Pte. GOODHEART, B.
J 2365 Pte. GORDON, H.
J 2409 L/Cpl. GOLDSTEIN, L.
J 2427 Pte. GOLDING, M.
J 2448 Pte. GOLDMAN, A.
J 2493 Pte. GERSHON, I.
J 34 A/Sgt. GERSBERG, A.
J 291 Pte. GLICK, R.
J 467 Pte. GREENBERG, M.
J 779 Pte. GLENOVITCH, L.
J 1777 Pte. GREENBERG, G.
J 1783 Pte. GROSS, M.
J 1813 Pte. GETZ, S.
J 1833 A/L/Cpl. GINSBERG, H.
J 1841 A/L/Cpl. GARBER, H.
J 1847 Pte. GEDALOVITCH, B.
J 1935 Pte. GELLMAN, I.
J 1971 Pte. GREENSPAN, L.
J 1426 Pte. GOLDSTEIN, S.
J 1469 Pte. GREENSPAN, H.
J 1855 Pte. GORDON, R.
J 1306 Pte. GRODZINSKY, J.
J 2820 Pte. GOLDSTEIN, M.
205864 A/Sgt. GRATTON, S. H.
J 2824 A/Cpl. GOLDBERG, M.
J 2828 Pte. GODLOVE, M.
J 108 A/Sgt. GOLDSTEIN, A.
J 231 Pte. GORDON, A.
J 252 Pte. GREENBERG, S.
J 305 L/Cpl. GOLDING, A.
J 328 Pte. GRAPMAN, M.
J 511 Pte. GORDON, J.
J 1015 Pte. GILBERT, S.
J 1239 Pte. GELNER, B.
J 1322 Pte. GOLDSTEIN, J.
J 1328 Pte. GOLINSKY, B.
J 1402 Pte. GEDALOVITCH, A.
J 1528 Pte. GREENSTEIN, S.

N.C.O.'s AND MEN—Continued.

J 1611 Pte. GLUCKSTEIN, H.
J 1627 Pte. GROSSMOUNT, I.
J 1979 Pte. GREENSTEIN, A.
J 2061 Pte. GONCHER, S.
J 2223 Pte. GOODMAN, S.
J 1970 Pte. GLOBUSS, S.
202799 Pte. GLASS, A.
J 1442 Pte. GREENBRG, L.
J 2241 Pte. GOSCOVITCH, B.
J 2719 Pte. GREEN, M.
J 1990 Pte. GRUNDLAND, S. J.
J 2056 Pte. GOODMAN, M.
J 2057 Pte. GILBERT, L.
J 2083 Pte. GOTHALPH, J.
J 1794 Pte. GASTWICH, D.
J 1797 Pte. GASTWICH, B.
J 1346 Pte. GOLD, S.
J 1581 Pte. GOLD, L.
J 2844 Pte. GROSSMAN, A.
J 151 A/Sgt. HARRIS, S.
J 575 Pte. HYRAT, I.
J 828 L/Cpl. HARRISON, J. V.
J 1398 Pte. HOFMAN, B.
J 1982 Pte. HEMMERFIELD, B.
J 2027 Pte. HOPPEN, L.*
J 2253 Pte. HYMAN, B.
J 2464 Pte. HARRINGHAM, D.
J 2496 Pte. HANNICK, M.
J 2750 A/Sgt. HARRIS, H.
J 1743 Pte. HARTZBERG, L.
J 1785 Pte. HARRIS, S.
J 1786 A/L/Cp. HAMBORGER, H.
J 1809 A/L/Cpl. HART, S.
J 639 Pte. HARRIS, S.
J 1843 Pte. HEPSTEIN, I.
J 2272 Pte. HAROVITCH, M.
205267 A/Sgt. HARRIS, A. H.
J 2814 Pte. HARRIS, W.
J 953 Pte. HYMAN, D.
J 1390 Pte. HAMBURGER, J.
J 2072 Pte. HYMANSON, H.
J 2337 L/Cpl. HARRIS, J.
J 2441 A/C.S.M. HELLINGS, S.
205645 Pte. HARRIS, B.
J 2449 Pte. HARRIS, M. S.
J 2711 Pte. HARRIS, E.
J 2712 Pte. HALPERN, L.
J 1064 Pte. HESKOVITCH, M.
J 2236 Pte. HUBERMAN, P.
J 398 Pte. ISAAC, N.
J 2201 Pte. ISAACS, B.
J 2339 Cpl. ISAACS, J.
J 2344 Pte. ISAACS, I.
J 1999 Cpl. IZON, R.
J 164 Pte. ISAACS, A.
J 1819 Pte. ISAACS, I.
J 271 A/C.S.M. JACOBSON, M.

J 1311 Pte. JACKNOVITCH, I.
J 1624 Pte. JACOBCHICK, W.
J 2358 Pte. JACOBS, H.
J 2379 Pte. JACOBI, H.
J 2475 Cpl. JACOBS, L. L.
J 2718 Pte. JULIAS, R.
J 1013 L/Cpl. JACOBS, A.
J 1844 Pte. JACOBOVITCH, H.
J 1849 Pte. JOSEPH, J.
J 2821 Pte. JACKSON, B.
205860 Pte. JACKSON, I. L.
J 112 Pte. JOSEFOVITCH, A.
J 1044 Pte. JACOBINSKY, P.
J 2098 Pte. JACOBS, L.
J 2153 Pte. JACOBIN, S.
J 2107 Pte. JOHNSON, J.
J 90 Cpl. KAPLAN, S.
J 689 Pte. KRAVITZ, A.
J 1084 Pte. KARENBERG, M.
J 1273 Pte. KATANKA, H.
J 1287 A/Cpl. KIZER, H. W.
J 1330 Pte. KATZ, H.
J 1524 Pte. KADZ, A.
J 1553 Pte. KULMAN, I.
J 1610 Pte. KAPOTA, H.
J 1699 Pte. KARCHINSKIE, J.
J 1708 Pte. KOBELSKY, M.
J 1816 Pte. KNOBEL, H.
J 2032 Pte. KAUFMAN, D.
J 2037 Pte. KATZ, H.
J 2180 Pte. KATZ, H.
J 2200 Pte. KOPKIN, J.
J 2231 Pte. KRAWITZ, A.
J 2257 Pte. KROMINSKY, A.
J 2280 Pte. KAIZER, L. M.
J 2393 Pte. KOFFMAN, L.
J 225 Pte. KRETCHMER, L.
J 262 Pte. KOTLER, A.
J 1823 Pte. KOSKY, C.
J 1825 Pte. KRAMEN, H.
J 1915 Pte. KRIGER, M.
J 1932 Pte. KADACHWITZ, H.
J 2315 Pte. KOSKIE, D.
J 820 L/Sgt. KAY, L. H.
J 1861 Pte. KLINE, J.
205863 A/L/Sgt. KIRK, H. R.
J 1543 Pte. KAUFFMAN, S.
J 2008 Pte. KALESNIKOV, M.
J 2301 Pte. KOMINSKY, M.
J 1821 Pte. KLAPFISH, A.
J 1861 Pte. KLINE, J.
J 61 Pte. KOZMINSKY, M.
J 1479 Pte. KRAM, A.
J 2028 Pte. KREEJER, A.
J 2264 Pte. KLINE, J.
J 2298 Pte. KOPKIN, A.
J 1382 Pte. KRITENBERG, J.

"Judeans."

J 1317 Pte. KRAFCHINSKY, S.
J 1435 Pte. KAMINSKY, A.
J 2088 Pte. KESSLER, M.
J 228 Pte. LEVINE, J.
J 248 Pte. LAWRENCE, A.
J 321 Pte. LIPSHITZ, M.
J 826 Pte. LIPMAN, J. H.
J 983 L/Cpl. LAZARUS, J.
J 1206 Pte. LESNIE, J. H.
J 1516 Pte. LEVY, I.
J 1869 Pte. LIPSHITZ, S.
J 2069 Pte. LEVINE, A.
J 2169 Pte. LEVINE, N.
J 2225 Pte. LEVINSON, M.
J 2234 Pte. LEVY, M.
J 2320 Pte. LINZ, A.
J 2326 Pte. LEVITT, L.
J 2411 Pte. LANDY, H. W.
J 2414 AL/Cpl. LEBOVITCH, W.
J 2734 Pte. LERNER, S. F.
J 958 A/Cpl. LEVENE, L.*
J 1804 C.Q.M.S. LAMOND, H. D.
J 1820 Pte. LUDENSKY, H.
J 1828 Pte. LEVIEN, B. M.
J 1930 Pte. LUBMAN, M.
J 760 Pte. LIPMAN, B.
J 520 Pte. LEVY, M.
J 161 Pte. LUBINSKY, A.
J 2818 A/Sgt. LUDZKER, A.
J 2829 Pte. LANGLEBEN, N.
J 306 Pte. LEVENE, L.
J 378 Pte. LEVINE, J.
J 604 Pte. LABUSHINSKY, J.
J 1236 Pte. LUPPING, L.
J 1623 Pte. LUCHINSKY, J.
J 2211 Pte. LEBRACH, J.
J 237 Pte. LIPMAN, S.
J 1432 Pte. LISOGORSKY, I.
J 1955 Pte. LOUFER, S.
J 2015 Pte. LEVINE, A.
J 203 Pte. LEVINE, I.
J 2242 Pte. LEMPERT, E.
J 2355 L/Cpl. LEVIN, L. G.
J 1784 Pte. LUNGEL, A.
J 2012 Pte. LEVINE, M.
J 86 Pte. MILLINGS, J.
J 98 Pte. MORDOCKOVITCH, B. Z.
J 146 A/Sgt. MERCER, M.
J 603 A/L/Cpl. MENDOZA, J.
J 705 Pte. MYERS, P.
J 1071 Pte. MANCHA, H.
J 1347 Pte. MILLMAN, B.
J 1569 Pte. MARKS, L.
J 1669 Pte. MERKIN, R.
J 1702 Pte. MARKOVITCH, S.
J 1870 Pte. MOSES, M.

N.C.O.'s AND MEN—Continued.

J 2006 Pte. MEDALGER, J.
J 2045 Cpl. MICHAELSON, S.
J 2073 Pte. MYERTHAL, S.
J 2147 Pte. MEROTCHNIK, M.
J 2164 Pte. MARGOLIS, S.
J 1283 Pte. MEDA, S.
J 2191 Pte. MUSCOVITCH, W.
J 2214 Pte. MARKS, I.
J 2303 Pte. MALLINGER, D.
J 2349 Pte. MONTANJEES, M.
J 2488 Pte. MICHAELSON, H.
J 1617 A/L/Sgt. MARKS, H.
J 1798 Pte. MUNDLACK, M.
J 1822 Pte. MILLER, M.
J 1829 Pte. MINTZ, N.
J 1853 Pte. MOLOTICK, J.
J 1928 Pte. MOSCOVITCH, A.
J 2394 Pte. MORGAN, D.
J 2370 Sgt. MULLENS, C. A.
J 1340 Pte. MILLER, M.
J 1884 Pte MILLER, M.
205304 A/L/Cpl. MARCUS, J.
205838 Pte. MARCUS, B.
J 2792 Pte. MELTZER, H. N.
J 823 A/Sgt. MYERS, J. W.
J 956 L/Cpl. MINKOVITCH, E.
J 1983 Pte. MOSKINSKY, A.
J 1270 Pte. MILLER, J.
J 2102 Pte. MENINSKY, B.
J 2430 Pte. MARCUS, J.
J 2713 Cpl. MYERS, P.
J 311 L/Cpl. MENZERETSKY, J.
J 1261 Pte. MALLACH, H.
J 1401 Pte. MAGAZINER, B.
J 1522 Pte. MASHENBERG, P.
J 1579 Pte. MARON, A.
J 2002 Pte. MALINOFSKY, S.
J 2101 Pte. MUSCOVITCH, S.
J 2146 Pte. MENDLEOVITZ, H.
J 2237 Pte. MYERS, H.
J 1721 Pte. NATHAN, H.
J 2029 Pte. NAFTEL, I.
J 2067 Pte. NEWMAN, J.
J 2136 Pte. NESSELL, E.
J 2165 Pte. NEWMAN, J.
J 2174 Pte. NELSON, A.
J 2196 Pte. NEWMAN, H.
J 2245 Pte. NEWDALL, A.
J 2270 Pte. NEARKIN, M.
J 32 A/L/S. NOICHOVITCH, J.
J 1099 Pte. NELSON, B.
J 2141 Pte. NATHAN, J.
J 2319 A/C.S.M. NELSON, W.
J 2367 Pte. NAGELKOP, L.
J 1274 Pte. NADEL, A.
J 2263 Pte. OPPEL, S.
J 102 Pte. ORENSTEIN, S.
J 2150 Pte. ORNADEL, W.
J 1190 Pte. OSAVITCH, H.
J 2748 Pte. OVERS, S.
J 423 Pte. PRICE, N.
J 829 Pte. POLINSKI, I.
J 1049 Pte. POWSER, J.
J 1481 Pte. PRAGER, J.
J 1729 Pte. POCK, M.
J 1803 A/C.Q.M.S. PLATT, C.
J 2137 Pte. PASKOVITCH, H.
J 2239 Pte. POGRAND, I.
J 2244 Pte. PICK, B.
J 2324 Pte. PRICE, E.
J 2400 Pte. PERLSTONE, J.
J 2481 Pte. PERNER, A.
J 1848 Pte. PILTZ, H.
J 2031 Pte. PREDISKY, L.
J 678 L/Cpl. PRESSMAN, I.
J 1766 A/L/Sgt. PRIMACK, H.
J 1091 Pte. POPKO, J.
280615 Cpl. PRICE, S. W.
J 2799 Sgt. PRYCE, F.
J 2796 Pte. PHILLIPS, A.
J 494 Pte. PSHIROVSKI, M.
J 1302 Pte. PICKLE, M.
J 1725 Pte. PAVIN, B.
J 1121 Pte. PLOTKA, I.
J 1263 Pte. PHILLIPS, M.
J 2731 Pte. PARK, J.
J 1832 Pte. PRESS, J.
J 1942 Pte. QUINTER, M.
J 190 Pte. RAPSTONE H.
J 394 Pte. ROSENBLATT, J.
J 502 Pte. RHUDSTEIN, J.
J 599 A/Sgt. REUBEN, D. B. (M.S.M.)
J 871 A/C.S.M. ROBERTSON, C.
J 1463 Pte. REINER, H.
J 1465 Pte. RICHTER, M. M.
J 1616 Pte. ROSENBRG, J.
J 1814 Pte. RAPSTONE, L.
J 2033 Pte. RAIS, S.
J 2154 Pte. RADIN, I.
J 2157 Pte. ROSENBLOOM, A.
J 2170 Pte. ROSENBERG, L.
J 2182 Pte. RICH, J.
J 2186 Pte. ROSEN, S.
J 2249 Pte. REEVES, S.
J 2252 Pte. ROSE, S.
J 2260 Pte. RABINOVITCH, S.
J 2369 Pte. RABBINOVITCH, J.
J 2381 Pte. ROSENBLOOM, H.
J 2408 Pte. RONTAL, B. A.
J 2426 Pte. ROSENTHALL, I.
J 2467 Pte. RAYNER, H.
J 2483 Sgt. RYAN, M. W.
J 2732 A/L/C. ROSENBERG, M.
J 377 Pte. ROSS, D.

"Judeans."

J 1470 Pte. RUKOVITZER, N.
J 1808 Pte. ROCK, S.
J 1851 Pte. ROSENFELD, J.
J 1881 Pte. ROCK, N.
J 2017 Pte. ROSENBLOOM, M.
J 2074 Pte. ROSENBERG, F.
J 1850 Pte. KADNANSKY, A.
205192 A/C.S.M. ROME, S.
231982 L/Cpl. ROSS, E.
J 2825 Pte. ROSENBAUM, A.
J 239 Pte. ROLBIN, N.
J 618 Pte. RIFKIN, W.
J 2017 Pte. ROSENBLOOM, M.
J 2410 Pte. ROSENFELD, J.
J 1796 Pte. ROSEN, J.
J 1850 Pte. RADNANSKY, A.
J 342 Pte. RUBINOVITCH, P.
J 1120 Pte. RUBIN, M.
J 1179 Pte. RUBENSTEIN, H.
J 1371 Pte. RABBINOVITCH, G. V.
J 1668 Pte. ROSENBERG, S.
J 2055 Pte. ROGINSKY, M.
J 2240 Pte. ROSEN, M.
J 2329 Pte. ROSEN, I.
J 1548 Pte. ROTHBERG, J.
J 1081 Pte. ROSE, B.
J 28 L/Cpl. STEPHANSKY, R.
J 139 A/Sgt. SELLER, N.
J 309 A/Cpl. STRUMP, N.
J 317 A/Sgt. SAMUELS, A.
J 327 Pte. STAVERTSKY, S.
J 588 Pte. SEABERG, H.
J 735 Pte. STONE, R.
J 881 Sgt. SEAR, J. E.
J 965 L/Cpi. SERREE, N.
J 1510 Pte. SONTAG, H.
J 1588 Pte. SARNA, L.
J 1614 Pte. SINGER, I.
J 1630 Pte. SCOP, M.
J 1747 L/Cpl. SILVERSTONE, M.
J 1761 Pte. SHONE, H.
J 2020 Pte. SHNECK, A.
J 2021 Pte. SOLOVISCHICK, J.
J 2024 Pte. SVELMAN, D.
J 2035 Pte. SMITH, J.
J 2036 Pte. SHEAR, J.
J 2039 Pte. SNELWAR, M.
J 2063 Pte. SHALCOFSKY, B.
J 2071 Pte. SILVER, A.
J 2090 Pte. SHERR, M.
J 2091 Pte. STERN, H.
J 2113 Pte. SIMON, L.
J 2159 Pte. SHATZ, L.
J 2171 Pte. SILVERSTONE, H.
J 2217 Pte. SHECTOR, B.
J 2256 Pte. STONE, W.
J 2265 Pte. SUMNER, M.

N.C.O.'s AND MEN—Continued.

J 2271 Pte. SIMMONS, L.
J 2287 Pte. SHMERLING, H.
J 2288 Sgt. SALZEDO, S.
J 2293 Pte. SHEINKER, C.
J 2306 Pte. SHEINKER, P.
J 2310 Pte SPIERS, I.
J 2330 Pte. SAPPERSTONE, S.
J 2352 Pte. SIFF, I.
J 2363 Pte. SCHULMAN, P. S.
J 2384 Pte. SIMMONS, H.
J 2404 Pte. SHELDM, J.
J 2415 Pte. SATTIN, L.
J 2425 Pte. SHAPIRA, M.
J 407 Pte. SOLOMON, I.
J 2447 Pte. SILVERGLEIT, H.
J 2468 Pte. SCHAPIRO, W.
J 2715 Pte. STONE, S.
J 2745 Pte. SILVERMAN, V.
J 2752 Sgt. SHIPMAN, J.
J 562 L/Cpl. SALANT, I.
J 1393 Pte. SHULTZ, M.
J 1781 Pte. SHAPSON, D.
J 1789 A/L/Cpl. SELNER, L.
J 1827 Pte. STRANSMAN, L.
J 1834 A/L/Cpl. SEGAL, I.
J 1923 Pte. STEINBERG, A.
J 1941 Pte. SUMMERS, S.
J 2310 Pte. SPIERS, I.
J 1093 Pte. SOLOMON, C.
J 1227 Pte. SAPOSHNIK, V.
J 1760 Pte. SCHNEIDER, H.
J 702 Pte. SALLIT, J.
J 2070 Pte. SAWODNICK, A.
205308 L/Cpl. SCHNEIDER, J.
J 301 Pte. SCHNITZER, J.
J 2798 A/L/Cpl. SUMROY, B.
J 2827 A/L/Cpl. SHAPIRO, B.
J 2830 Pte. SHULMAN, S.
J 2831 L/Sgt. SPYER, S. M.
J 218 Pte. STARCOVITSKY, W.
J 1377 Pte. SANGER, I.
J 1717 Pte. SPELKI, B.
J 1722 Pte. SHAPIRO, N.
J 1948 Pte. SANK, B.
J 2007 Pte. SINGER, L.
J 2092 Pte. SHRATER, L.
J 2212 Pte. STEIN, J. H.
J 2228 Pte. SIDDLER, E.
J 2278 Pte. SACKS, M.
J 2286 Pte. SHEAD, A.
J 2297 Pte. SACKS, A.
J 2375 Pte. SOLOMONS, H.
J 2472 A/L/Sgt. SIMPSON, R.
J 945 Pte. SEAGER, B.
J 1787 Pte. SILVERSTEIN, L.
J 1790 Pte. SILVERSTEIN, B.
J 1818 Pte. SHERBERKOFF, A.
J 2438 Pte. STARADOVSKY, I.
J 1584 Pte. SHAMPAN, A.
J 2042 Pte. STONE, B.
J 2334 Pte. SILVERMAN, L.
J 168 Pte. SIMKIN, A.
J 172 Pte. STEIN, A.
J 809 Pte. SEAGER, W.
J 1052 Pte. SLIVKIN, H.
J 1144 Pte. SILBERSTEIN, A.
J 1150 Pte. SHARE, S.
J 1592 Pte. SHERMAN, S.
J 1637 Pte. STUDENT, A.
J 1670 Pte. STEINMAN, S.
J 1871 Pte. SENTNER, I.
J 2076 Pte. SAMUELS, R.
J 2100 Pte. SILVERSTEIN, D.
J 2106 Pte. SHEIN, H.
J 2138 Pte. SILVER, J.
J 2216 Pte. SHUR, H.
J 2235 Pte. SCHNEIDER, W.
J 2238 Pte. SILVER, S.
J 2248 Pte. SUMROY, N.
J 1006 Pte. SAPORNIKOFF, F.
J 1980 Pte. SHATZ, H.
J 1228 Pte. SCHNEIDERMAN, L.
J 1365 Pte SAPIRO, S.
J 667 Pte. SLESS, R.
J 668 Pte. SLESS, A.
J 1768 Pte. SCHMELZINGER, S.
J 2383 Pte. SARNER, W.
J 647 A/Sgt. TRUEFITT, E.*
J 1174 Pte. TONDOSKY, M.
J 1778 Pte. TURNER, R.
J 1838 Cpl. TETTENBAUM, A.
J 2068 Pte. TENEBAUM, L.
J 2156 Pte. TABATSKY, S.
J 2173 Pte. TAYLOR, J.
J 2190 Pte. TAYLOR, P.
J 2192 Pte. TINGER, L.
J 2197 Pte. TAYLOR, I.
J 2202 Cpl. TISCOESKY, A.
J 2209 Pte. TATTENBAUM, J.
J 2446 L/Cpl. TANCHAM, J. P.
J 2716 Pte. TRACHTENBERG, M.I.*
J 2790 Pte. TOBIAS, D.
J 1846 Pte. TEPPER, H.
J 2034 Pte. TURSHIN, J.
J 2054 Pte. TEITLEBAUM, I.
J 2412 Pt.e TOMPOWSKI, E.
J 720 Pte. TAYLOR, I.
J 1719 Pte. TORSH, A.
J 2195 Pte. TAYLOR, A.
J 2233 Pte. TENENBAUM, L.
J 1920 Pte. URSHINABSKI, H.
J 2158 Pte. VELINSKY, M.
J 2175 Pte. VILENSKY, J.
J 2250 Pte. VICTOR, S.

"Judeans."

J 2259	Pte. VILOFSKY, B.	
J 1575	Pte. VERBOSKY, S.	
J 2840	Pte. VIRBICKAS, Y.	
J 468	Pte. WEINSTEIN, L.	
J 1265	A/Cpl. WOOLF, H.	
J 1343	Pte. WEINSTOCK, L.	
J 1565	Pte. WARTSKI, J.	
J 1993	Pte. WEINER, H.	
J 2135	L/Cpl. WINTER, R. Z.	
J 2139	Pte. WEITZANSANG, C.	
J 2258	Pte. WOOLFSON, L.	
J 2429	A/L/S. WOOLFSON, J.	
J 2486	Pte. WEINTRAUB, M.	
J 2714	Pte. WINE, I.	
J 384	Pte. WEINBAUM, M.	

N.C.O.'s AND MEN—Continued.

J 1741	Pte. WISE, H.	
J 1805	C.Q.M.S. WELLS, A. R.	
J 609	Pte. WYSE, I.	
J 1909	Pte. WINTINSKY, L.	
J 1920	Pte. WISNNEWSKY, H.	
J 2800	Sgt. WHITE, J.	
J 617	Pte. WEINSTEIN, B.	
J 1352	Pte. WEISENBERG, N.	
J 652	L/Cpl. WEISBROD, A.	
J 1148	Pte. WELTMAN, B.	
J 1718	Pte. WEISBLATT, H.	
J 565	Pte. WOLFSOHN, N.	
J 1877	Pte. WAXMAN, P.	
J 2215	Pte. WEINSTEIN, L.	
J 390	Pte. YUDCOVSKY, M.	
J 2160	Pte. YAFFA, J.	
J 1824	Pte. YOSKOVITCH, J.	
J 844	A/Sgt. ZEIFF, C.	
J 2443	Pte. ZURBLISS, A.	
J 2454	Pte. ZIGGLES, M.	
J 761	Pte. ZIMMERMAN, M.	
205826	Pte. ZEALANDER, N.	
J 508	Pte. ZAGUE, S.	
J 2065	Pte. ZAMOVSKY, N.	
J 2382	Pte. ZALHASKV, A.	
J 1100	Pte. ZEIDMAN, I.	
J 405	Pte. ZEMMEL, J.	
J 2791	Pte. ZELLMAN, I.	

Embarkation Roll.

40th (S) BATTALION ROYAL FUSILIERS ("JUDEANS")

Officers.

Lt.-Col. SAMUEL, F. D. (D.S.O.).	2nd Lieut. ROTH, L.	2nd Lieut. EINSTEIN, M.
Major MYER, H. D.	2nd Lieut. COHEN, J. D.	2nd Lieut. SINCLAIR, A. D.
Capt. LION, F. J.	2nd Lieut. ROE, B. V.	2nd Lieut. KROHN, A. J.
Capt. REISS, J. M.	2nd Lieut. GLUCKMANN, B.	2nd Lieut. BERNSTEIN, A.
Lieut. MELHADO, C. S. H.	2nd Lieut. LAZARUS, M.	2nd Lieut. GOODMAN, D.
Lieut. JACOB, P.	2nd Lieut. LAZARUS, L. H.	2nd Lieut. KISCH, A. M.
2nd Lieut. ROSKIN, N.	2nd Lieut. BLITZ, J.	2nd Lieut. WOLFSON, J.
2nd Lieut. HANBURY, A.	2nd Lieut. LEVINSON, S.	2nd Lieut. ARTARAS, H.
2nd Lieut. FIRTH, M.	2nd Lieut. RATHBONE, M.	
2nd Lieut. ALEXANDER, G. G.	2nd Lieut. TAYLOR, G.	

N.C.O.'s and Men.

4001	Pte. ACKERMAN, J.	
4002	Pte. ADER, P.	
4006	Pte. ALPHER, D.	
4011	Pte. ARUMS, I.	
5750	Pte. ABRAHAMS, W.	
5752	Pte. ADDIS, S.	
5753	Pte. AISEN, S.	
5754	Pte. ALIEFSKY, L.	
5755	Pte. ALPHER, D.	
5758	Pte. ARONOV, S.	
5759	Pte. ARONOVITZ, L.	
5760	Pte. ARONOW, A.	
5761	Pet. AXELROD, E.	
5762	Pte. AXELROD, I.	
5588	Pte. ABRAMS, A.	
5757	Pte. ALTSHEULAR, N.	
3909	Pte. ALEXANDER, M.*	
2852	Pte. ADLERSTEIN, W.	
4005	Pte. ALKOVE, H.	
4008	Pte. ALPERSON, H.	
4010	Pte. APHER, S.	
4004	Pte. AGRONSKY, G.	
5542	Pte. AARONS, J.	
5552	Pte. AXELROD, R.	
5572	Pte. AARONSON, P.	
5571	Pte. AZIKOFF, S.	
5756	Pte. ALPER, L.	
5587	Pte. AARON, S.	
5589	Pte. ALMAN, E.	
2057	Pte. ABIS, J.	
3397	Pte. ADELMAN, J.	
3656	Pte. ALTMAN, A.	
1551	Pte. ARINSKY, B.	
3074	Pte. ABRAHAMS, J.	
3447	Pte. ABRAHAMSON, W. M.	
428	Pte. ALLEN, S.	
2041	Pte. ANDORSKY, J.	
4000	Pte. ABERMAN, P.	
4003	Pte. ADLER, A.	
247	Pte. ANNENBERG, M.	
2219	Cpl. BOGGIN, A. M.	
4012	Pte. BAKER, J.	
4013	Pte. BARTON, J.	
4014	Pte. BASHKOW, A. J.	
4015	Pte. BASHKOW, M.	
4017	Pte. BAUMGARTEN, H.	
4018	Pte. BEEBER, M.	
4020	Pte. BENDICK, S.	

"Judeans."

4024 Pte. BERGER, V.
4025 Pte. BERGER, W.
4026 Pte. BERKOWITZ, A.
4027 Pte. BEROLSKY, H.
4029 Pte. BERNSTEIN, J.
4038 Pte. BLICK, D.
4035 Pte. BLOOM, W.
4036 Pte. BLOOMBERG, S. J.
4039 Pte. BOGARD, B.
4045 Pte. BRAUNSTEIN, A.
4046 Pte. BREGMAN, J.
4050 Pte. BRODSKY, I.
4054 Pte.. BRYKMAN, J.
4056 Pte. BURACK, A.
4058 Pte. BURLACK, J.
4049 Pte. BRINKER, S.
2487 Sgt. BROOKS, H.
2708 Cpl. BAUM, J.
5764 Pte. BAER, S.
5765 Pte. BALBER, J. A.
5766 Pte. BARR, A.
5767 Pte. BASEL, M.
5768 Pte. BASS, G.
5769 Pte. BENBOW, M.
5770 Pte. BEN-GURION, D.
5771 Pte. BERESKIN, M.
5772 Pte. BERMAN, B.
5773 Pte. BERSCHAD, M.
5774 Pte. BLASKI, J.
5775 Pte. BLOOM, J. J.
5776 Pte. BLUESTONE, L.
5777 Pte. BLUM, H.
5778 Pte. BODFSKY, S.
5779 Pte. BOGEN, A.
5780 Pte. BOUGARD, H.
5781 Pte. BOOKMAN, H.
5782 Pte. BOYARS, G.
5783 Pte. BREGMAN, L.
5784 Pte. BRISKER, S.
5786 Pte. BUDER, J.
5787 Pte. BULLUSKY, S.
1652 L/Sgt. BLACK, R.
3005 Pte. BENE, N.
3947 Pte. BERMAN, H.
3327 Pte. BERG, E.
5592 L/Cp. BARLIPAN, J. B. D.
5590 Pte. BALANSKY, M.
5594 Pte. BERNSTEIN, M.
3867 Pte. BRAILOVSKY, A.
4019 Pte. BELKIN, S.
4055 Pte. BUDIN, L.
1631 Cpl. BERNSTEIN, I.
3106 Pte. BERKOWITZ, D.
3441 Sgt. BURNETT, L.
4021 Pte. BENDOW, I.
4023 Pte. BERG, L
4031 Pte. BIBERMAN, M.

N.C.O.'s AND MEN—Continued.

4032 Pte. BISHKOVE, H.
4034 Pte. BLIEFIELD, B.
4037 Pte. BLUM, M.
4041 Pte. BRAININ, J.
4042 Pte. BRAININ, J.
4051 Pte. BRODSKY, Y.
5553 Pte. BOUDAREWSKY, I.
5554 Pte. BEN-COHEN, A.
5555 Pte. BEN ZEVIE, I.
5556 Pte. BERKOWITZ, N.
5557 Pte. BERNBAUM, J. H.
5558 Pte. BARNETT, F.
5559 Pte. BROCKSTEIN, A.
5562 Pte. BOGDANOFF, L.
3102 Pte. BLER, A.
3981 Sgt. BLOOMFIELD, T. J.
4484 Pte. BACHOFSKY, R.
5591 Pte. BARKIN, H.
5593 Pte. BAYEFSKY, S.
649 Cpl. BUTLER, J.
2064 Pte. BLACK, S.
2780 Pte. BERKMAN, L.
3350 Pte. BELFER, M.
3393 Pte. BURSTOFF, H.
3472 Pte. BRODSKY, S.
3516 Pte. BESSER, H.
3603 Pte. BERGER, J.
3483 Pte. BULL, B.
3690 Pte. BERLINSKY, A. L.
3697 Cpl. BREWER, H.
3735 Pte. BENDERSKY, A.
3747 Pte. BREDSKIE, P.
3777 C.S.M. BITTON, B.
346 Cpl. BLASKY, S.
403 Pte. BLANKSTEIN, M.
879 Pte. BERLINSKI, J.
1566 Pte. BLOCH, C.
1671 Pte. BUCKSTEIN, D.
2353 Pte. BLOCK, A.
2351 Pte. BRANDT, S.
2452 Cpl. BLUMENTHAL, J.
2499 Pte. BESSER, S.
2784 Pte. BARBITSKY, L.
2816 Pte. BENJAMIN, J.
2835 Pte. BERNSTEIN, H.
3114 Pte. BRILL, L. J.
3356 Pte. BROOKES, W.
3360 Pte. BLUMENKRANTZ, S.
3797 Sgt. BARNETT, S.
2366 Pte. BIALICK, D.
T/364627 Dvr. BROWN, F.
3102 Pte. BLEI, A.
3981 Sgt. BLOOMFIELD, T. J.
3984 Pte. BLACK, W.
4016 Pte. BASS, S.
4022 Pte. BERASS, W.
4028 Pte. BERNSTEIN, H.
4030 Pte. BERNSTEIN, P.
4038 Pte. BLUMENGARTEN, J.
4040 Pte. BOGIN, N.
4043 Pte. BRAND, H. G.
4044 Pte. BRAND, H .
4047 Pte. BRENNER, N.
4052 Pte. BRONSTEIN, B.
4053 Pte. BROWN, J.
4057 Pte. BURAK, J.
5663 Pte. BOGASKI, H.
5677 Pte. BEDISH, W.
733 Pte. CRYSTAL, A.
2465 L/Cpl. COHEN, A. H.
2489 Sgt. COHEN, S.
4063 Pte. CHAZANOVITZ, H.
4064 Pte. CHEMEROW, H.
4065 Pte. CHESEN, H.
4066 Pte. CHUM, P.
4070 Pte. COHEN, D.
4072 Pte. COHEN, M.
4074 Pte. COLODNY, D. C.
4075 Pte. COOPER, R.
4077 Pte. COTTLER, N.
6112 C.Q.M.S. CORAM, H. W.
155 C.S.M. COPELAND, M.
5788 Pte. CAHAN, I.
5789 CAISERMAN, M.
5794 Pte. COHEN, H.
5795 Pte. COHEN, H.
5796 Pte. COHEN, I.
5797 Pte. COHEN, J.
5799 Pte. COHEN, N.
5800 Pte. COHEN, V. H.
5801 Pte. COHOS, A.
3591 Pte. COHEN, F. H.
5875 Pte. CADESKY, W.
3772 Pte. COHEN, G.
5598 Pte. COHEN, H.
5596 Pte. CHAITMAN, B.
5599 Pte. COHN, B.
5597 Pte. CIGLEN, P.
5802 Pte. CRETZ, C.
5595 Pte. CAPLAN, S.
3805 Pte. COHEN, J.
3852 Pte. COHEN, D.
3921 Pte. COHEN, C.
3937 Pte. COHEN, E.
2877 Pte. COHEN, H.
3386 L/Sgt. COWEN, J.
3738 Pte. COMERVITCH, J.
3836 Pte. CHTWA, J.
4060 Pte. CAHAN, L.
4073 Pte. COHEN, W.
4076 Pte. COOPER, R.
4078 Pte. CRADE, W.
5512 Pte. COPLAN, B.
5549 Pte. CHIRNIS, I. L.

"Judeans."

5550 Pte. COHEN, J.
5551 Pte. CARMEL, L. J.
5560 Pte. COSSEY, M. G.
5561 Pte. COHN, M.
5564 Pte. CITRON, C.
5570 Pte. CRUSHE, I.
5793 Pte. COHEN, A.
5798 Pte. COHEN, J.
5545 Pte. COHEN, J.
5600 Pte. COOPER, M.
5601 Pte. COOPERSMITH, A.
5602 Pte. CUTLER, R. E.
1252 Pte. COHEN, J.
1782 Pte. CLOUD, M.
1945 Pte. COHEN, A.
3006 Pte. COHEN, S.
3010 Pte. COON, A.
3351 Pte. COHEN, A.
3559 Pte. COHEN, D.
3599 Pte. COHEN, M.
3704 Pte. COHEN, L.
3718 Pte. COHEN, S.
3727 Pte. COLEMAN, A.
3734 Pte. CLIFF, M.
3736 Pte. COHEN, R. R.
3759 Pte. COMN, A.
2760 Pte. COHEN, S.
1405 Pte. COHEN, A.
1773 Pte. COHEN, S.
1863 Pte. COHEN, P.
2390 Pte. COHEN, J.
2401 Pte. COHEN, H.
2431 Pte. CAPLAN, P.
2437 Pte. CASH, H.
2450 Pte. COHEN, H.
2726 Pte. COHEN, H.
2729 Pte. CITRON, J.
2783 Pte. COOPER, H.
2815 Pte. CHUDNOSKY, C.
3308 Pte. CRINSKY, H.
3321 Pte. COHEN, B.
3385 Pte. COHEN, A.
3586 Pte. CLAPISH, M.
3592 Pte. COHEN, H.
3597 Pte. CRASTER, C.
3698 Cpl. COHEN, M. G.
3926 Pte. COHEN, D. W.
2495 Pte. COHEN, M.
4059 Pte. COGOW, J.
4061 Pte. CANTOR, A.
4067 Pte. CLAYTON, R.
4070 Pte. COHEN, D.
4071 Pte. COHEN, H.
5583 Pte. COHEN, H. M.
5709 Pte. CRASHINSKY, H.
1318 Pte. COHEN, M.
4079 Pte. DAVIDOWITZ, I.

N.C.O.'s AND MEN—Continued.

4083 Pte. DIAMOND, P.
4084 Pte. DIRECTOR, B.
4088 Pte. DUBINSKY, M.
2460 Cpl. DAVIS, J.
5804 Pte. DISCOUNT, D.
5805 Pte. DORFINAN, A.
5679 L/Cpl. DUNN, M.
4089 Pte. DUNN, J. A.
5784 Pte. DRESSLER, J.
3835 Pte. DIAMOND, C.
3839 Pte. DAVIS, H.
3884 Pte. DREEBIN, M.
4080 Pte. DAVIDSON, A.
4081 Pte. DENCHEUSKY, S.
4082 Pte. DERZAWITZ, Z.
4087 Pte. DRIEG, S.
5565 Pte. DUBOFF, H.
5803 Pte. DALINSKY, N.
2723 C.Q.M.S. DAVEY, W. T.
3500 Pte. DAVIS, F.
1952 Sgt. DAVIDSON, A.
2795 Pte. DARER, D.
3127 Pte. DENNIS, L.
3485 Pte. DAVIS, H.
3996 Pte. DRYER, W.
3004 Pte. DEMBINSKY, S. T.
2846 Cpl. DOLMAN, J.
4085 Pte. DOLEN, H.
4086 Pte. DOREGOY, D.
4091 Pte. EDELMAN, G.
4092 Pte. EDELMAN, S.
4095 Pte. EDRICH, E. E.
4097 Pte. EINHORN, A.
4098 Pte. EISENMAN, A.
4100 Pte. EISENSTAT, H.
4102 Pte. ELLENHORN, S.
4104 Pte. ESTRIN, P.
5806 Pte. EISENBERG, W.
5807 Pte. ELLIS, D.
5808 Pte. EPSTEIN, C.
5810 Pte. EPSTEIN, M.
5811 Pte. EPSTEIN, S.
5604 Pte. ELSON, B.
4096 Pte. EDRICH, I.
4499 Pte. ENGLEMAN, A.
5809 Pte. EPSTEIN, L.
5603 Pte. EIZENBERG, S.
3458 Pte. EPSTEIN, M.
3504 Sgt. EVANS, A.
3558 Pte. ESTERSON, E.
3609 Pte. ELLEN, B.
2433 Pte. ERLICKMAN, S.
2480 Pte. ELITZSKY, J.
3512 Pte. EPSTEIN, S.
4090 Pte. ECHTEL, J.
4103 Pte. EPSTEIN, B.
6113 C.S.M. ELKIN, B.

3501 Sgt. EBBLEWHITE, J. W.
4093 Pte. EDELSON, L.
4099 Pte. EINSIEDLER, S.
4101 Pte. ELKUSHY, N.
3448 Pte. ENTSMAN, M.
2492 L/Cpl. FRANKS, J.
4106 Pte. FEDERBUSH, I.
4108 Pte. FEINBERG.
4109 Pte. FEINMAN, L.
4110 Pte. FIELDSTONE, P.
4113 Pte. FINEGOLD, J.
4114 Pte. FINK, S.
4115 Pte. FINKELSTEIN, N.
4118 Pte. FISH, D.
4120 Pte. FOREMAN, I.
4122 Pte. FRANKELL, H. W.
4124 Pte. FREEMAN, P.
4128 Pte. FRIEDMAN, M.
4129 Pte. FRIED, S. D.
3821 Pte. FREEMAN, H.
1243 Sgt. FRIES, F.
5812 Pte. FEDER, D.
5814 Pte. FEINBERG, M.
5815 Pte. FELMAN, S.
5817 Pte. FIGOWITZ, J.
5818 Pte. FINE, M.
5820 Pte. FINEGOLD, F.
5822 Pte. FRANK, F.
5823 Pte. FRANKEL, A.
5824 Pte. FRIEDMAN, S.
5825 Pte. FREEHOREN, J.
5826 Pte. FREDLAND, D.
5827 Pte. FURMAN, M.
3969 Pte. FRANKLIN, B.
2739 Pte. FALK, J.
2741 Pte. FALK, S.
3435 A/C.Q.M.S. FAGLEMAN, B.
5606 Pte. FREEDER, H.
4105 Pte. FALK, E. M.
4107 Pte. FEIGENBAUM, H.
4117 Pte. FISCHER, L.
4123 Pte. FRANKEL, M.
4127 Pte. FRIEDMAN, J.
4488 Pte. FISHER, M.
5537 Pte. FELDMAN, A.
5548 Pte. FREEDMAN, J.
5716 Sgt. FERRABY, H.
5816 Pte. FENKELL, C.
5819 Pte. FINEBERG, L.
5821 Pte. FLAXMAN, P.
5605 Pte. FINKLESTEIN, F.
5607 Pte. FREEMAN, H.
1369 Pte. FRIEDMAN, K. I.
2797 Pte. FREEMAN, S.
3041 Pte. FOX, L.
3559 Pte. FLETCHER, D.

"Judeans."

3422 Sgt. FIELD, W. C.
3380 Pte. FIDLER, S.
3496 Pte. FREEDMAN, S.
3653 Pte. FOREMAN, M.
3654 Pte. FINKLESTEIN, I.
3668 Pte. FARRANT, F.
1985 Pte. FREEDMAN, H.
2388 Pte. FELDMAN, M.
2759 Pte. FINKLESTEIN, S.
3091 Pte. FREEDMAN, J.
3364 Pte. FOOT, I.
3391 Pte. FLOWERS, D.
4112 Pte. FILGER, L.
4111 Pte. FINSTONE, H.
4116 Pte. FINMAN, I.
4119 Pte. FLINTMAN, M.
4121 Pte. FRANKEL, A.
4130 Pte. FURDANS, M.
5646 L/Cpl. FRANKS, M.
5725 Pte. FASHT, J.
211 Pte. FREEDMAN, S.
976 Cpl. GREENWOOD, I.
4131 Pte. GACH, S.
4132 Pte. GAININ, B.
4135 Pte. GARB, M.
4138 Pte. GILMAN, A.
4142 Pte. GISHES, J. S.
4145 Pte. GLAZER, B.
4146 Pte. GLAZER, L.
4147 Pte. GLOSSER, S.
4149 Pte. GOLD, L.
4150 Pte. GOLD, M.
4151 Pte. GOLDBERG, A.
4152 Pte. GOLDBERG, L.
4153 Pte. GOLDBERG, M.
4155 Pte. GOLDEN, N.
4158 Pte. GOLDMAN, Z.
4159 Pte. GOLDSTEIN, D.
4160 Pte. GOLDSTEIN, M.
4165 Pte. GURLAND, A.
4166 Pte. GUTBETER, M. Y.
2484 Cpl. GLASS, W.
3788 Sgt. GODBEE, A. W.
5828 Pte. GALLER, S.
5829 Pte. GELLEN, I.
5830 Pte. GERESHAUSON, J.
5831 Pte. GERWYTZ, M.
5832 Pte. GINN, E.
5833 Pte. GINSBERG, E.
5836 Pte. GOLD, A.
5837 Pte. GOLD, A.
5838 Pte. GOLD, S.
5839 Pte. GOLDBERG, B.
5840 Pte. GOLDENHAR, S.
5841 Pte. GOLDENHORN, S.
5852 Pte. GOLDFARB, A.
8376 Pte. SPIZER, S.

N.C.O.'s AND MEN—Continued.

5844 Pte. GOLDZWEIG, L.
5845 Pte. GOODE, J.
5846 Pte. GOODMAN, J.
5847 Pte. GOOTMAN, M.
5848 Pte. GORCHOU, H.
5849 Pte. GORDON, J.
5850 Pte. GORFINKEL, S.
5851 Pte. GORKIN, H.
5853 Pte. GREENBERG, N.
5854 Pte. GREENGRASS, M. H.
5857 Pte. GROBER, V.
5858 Pte. GROSS, B.
5859 Pte. GRUENENKLEE, J.
6015 Pte. GLASS, A.
6027 Pte. GOLDEN, H.
5835 Pte. GOFFINAN, J.
3723 Pte. GOLDMAN, S.
1950 L/Cpl. GOLD, J.
5612 Pte. GORDON, L.
5614 Pte. GREENBERG, B.
5608 Pte. GELFAND, B.
5610 Pte. GOLDBAUM, M.
5543 Pte. GOOREVITCH, C. L.
3837 Pte. GOLDMAN, I.
5852 Pte. GREBERG, N.
3789 Sgt. GOODMAN, J.
3831 Pte. GOLDBERG, D.
3846 Pte. GOLDSTEIN, L.
3897 Pte. GOLDSTEIN, S.
3962 Pte. GOULD, H.
3973 Pte. GREEN, A.
3997 Pte. GERSHMAN, A.
3871 Pte. GOLDBERG, J.
4134 Pte. GARB, G.
4136 Pte. GELLOR, H.
4139 Pte. GIMBLE, M.
4141 Pte. GINSBERG, J.
4144 Pte. GLAUBMAN, M.
4157 Pte. GOLDMAN, S.
4161 Pte. GOODMAN, B.
4164 Pte. GRIFFIN, A.
4487 Pte. GOGAL, D.
5513 Pte. GOLDMAN, L.
5514 Pte. GOLDSCHILD, D.
5530 Pte. GOLDBERG, H. C.
5532 Pte. GLASSER, S.
5534 Pte. GREENBERG, M.
5535 Pte. GOORVITCH, J.
5536 Pte. GORSKY, H.
5539 Pte. GOTBETTER, B.
5609 Pte. GOLD, D.
5611 Pte. GOLDSTEIN, I.
5615 Pte. GRINSPAN, S.
5613 Pte. GORDON, M.
5855 Pte. GREENGARD, J.
5860 Pte. GRUNES, S.
6045 Pte. GORELICK, E.

6114 Sgt. GATES, S.
1770 Pte. GOLDBERG, S. S.
2498 Pte. GREEN, H.
3084 Pte. GORBULEFSKY, D.
3346 Pte. GALBRER, L.
3551 Pte. GRITZ, S.
3612 Pte. GROSS, A.
3615 Pte. GOLDBERG, D.
3633 Pte. GOLDSTONE, I.
3639 Pte. GLASS, S.
3655 Pte. GLUCKSTEIN, I.
3660 Pte. GOODSTONE, H.
3720 Pte. GOODSON, J.
3721 Pte. GOULD, H.
3726 Pte. GOLDENBERG, J.*
3746 Pte. GOLDSTONE, E.
200 Pte. GARFINKLE, H.
1165 Cpl. GELLMAN, I.
1233 Pte. GOLDMAN, A.
1367 Pte. GINSBERG, A.
2151 Pte. GLEEK, E.
2299 Pte. GREENBERG, J.
2455 Pte. GLINTERNICK, I.
3367 Pte. GOLDSTEIN, M.
3427 Pte. GREENBERG, S.
3438 Pte. GREENBERG, J.
3468 Pte. GOLDSTON, D.
3494 Pte. GREITSMAN, R. H.
3957 Pte. GOLDBERG, H.
4493 Pte. GROSS, S. A.
4140 Pte. GINSBERG, I.
4154 Pte. GOLDBERG, R.
5850 Pte. GORFINKLE, S.
2730 Pte. GROOPMAN, S.
177 Cpl. GOODMAN, H.
4133 Pte. GALPERN, C.
4148 Pte. GOFF, W. S.
4156 Pte. GOLDMAN, L. I.
4162 Pte. GRABSTEIN, I.
4163 Pte. GREENSTEIN, H.
4165 Pte. GURLAND, A.
244 Pte. GOLDSTEIN, E.
1835 Cpl. HYMAN, A. S.
4167 Pte. HALBRECHT, C.
4168 Pte. HALIGMAN, M.
4169 Pte. HALIGMAN, S.
4170 Pte. HALPERIN, J.
4171 Pte. HARRIS, S. D.
4174 Pte. HELBRANT, M.
4177 Pte. HOLDSBERG, H.
4181 Pte. HURWITZ, I.
4182 Pte. HURWITZ, M.
4183 Pte. HURWITZ, P.
4184 Pte. HURWITZ, S.
5616 Pte. HARRIS, R. N.
3832 Cpl. HART, J.
5861 Pte. HABER, H.

"Judeans."

5863 Pte. HAZE, H.
5864 Pte. HILL, M.
5865 Pte. HIRSHENSON, R.
5866 Pte. HOLZINAN, P.
5867 Pte. HURWITZ, M.
5868 Pte. HURWITZ, N.
5869 Pte. HYMAN, A.
5870 Pte. HYMAN, B.
5618 Pte. HOFFMAN, G.
3928 Pte. HILL, N.
3960 Pte. HIMMELFELB, B.
4495 Sgt. HARRIS, D.
3130 Pte. HEIRWITZ, J.
4173 Pte. HEIM, M.
4175 Pte. HELLER, B.
4178 Pte. HORWITZ.
4185 Pte. HYMOWITZ, S.
4179 Pte. HURVITZ, J.
5617 Pte. HENDIN, B.
5862 Pte. HANNOCK, M.
696 Pte. HARRIS, M.
2371 Sgt. HINCHCLIFFE, G. H.
3307 Pte. HYMAN, M.
3329 Pte. HILKOWITZ, H.
3430 Pte. HARRIS, M.
3489 Pte. HILKOWITZ, H.
3430 Pte. HARRIS, M.
3489 Pte. HARRIES, S.
3571 Pte. HINES, S.
3751 Pte. HOWROVITZ, H.
994 Pte. HANTMAN, J.
1868 Pte. HERMAN, J.
2755 Pte. HYMAN, P.
2838 Pte. HESS, P.
3009 Pte. HARRIS, I.
3035 Pte. HARRIS, N.
3431 Pte. HARRIS, M.
3471 Pte. HYMAN, S.
742 Sgt. HARRIS, A.
1769 Cpl. HOFFMAN, A.
982 Cpl. HYAMS, S.
4172 Pte. HARTENSTEIN, A.
4176 Pte. HIMNELFORB, J.
4180 Pte. HURVITZ, J.
5582 L/Cpl. HANSELL, M.
3791 Sgt. HOLDGATE, L.
2441 R.S.M. HELLINGS, F.
577 Cpl. HOFFMAN, A.
4187 Pte. ITKIN, P.
4188 Pte. ISRAELY, D.
5871 Pte. ISRAEL, H.
3376 Pte. ISAACS, E.
3477 Pte. ISAACS, M.
3917 Pte. ISRAEL, M.
5529 Pte. ISAACS, B.
5619 Pte. ISENBERG, L.
3068 Pte. ISAACS, A.

N.C.O.'s AND MEN—Continued.

992 Cpl. ISAACS, S. D.
4186 Pte. IKIN, M.
5654 Pte. ISRAEL, H.
4194 Pte. JULIEN, S.
3339 Pte. JENKINS, S.
5872 Pte. JACOBSON, M.
2751 Pte. JACOBS, H.
7162 Sgt. JAMES.
5873 Pte. JAFFE, H.
2476 Cpl. JACOBS, M. J.
4190 Pte. JAFFE, J.
2478 Pte. JOSEPH, H.
3612 Pte. JELLAN, B.
3083 Pte. JOSEPH, L.
411 Pte. JACKSON, S.
4191 Pte. JAFFE, S.
4129 Pte. JANEWITZ, S.
4195 Pte. KAITZ, D.
4196 Pte. KAHANOVSKY, J.
4202 Pte. KARP, J.
4205 Pte. KATKOVSKY, A.
4207 Pte. KATZ, J.
4208 Pte. KATZ, S.
4209 Pte. KAUFMAN, M.
4211 Pte. KAY, H.
4215 Pte. KIRSHNER, M.
4216 Pte. KLAIMAN, I.
4218 Pte. KOLKE, D.
4226 Pte. KRON, S.
5744 C.S.M. KNIGHT, T. L.
5876 Pte. KADISH, J. L.
5879 Pte. KATZ, I. M.
5880 Pte. KATZ, N.
5883 Pte. KERMAN, J. J.
5884 Pte. KERNERMAN, S. C.
5885 Pte. KIRSON, V.
5886 Pte. KLAPKIN, M.
5887 Pte. KOTLER, L.
5888 Pte. KOVINSKY, S.
5889 Pte. KRAMER, M.
5891 Pte. KUPERMAN, A.
5892 Pte. KUSKIN, N.
3495 Pte. KREGER, J.
5620 Pte. KAPSHUT, C.
5890 Pte. KRINSKY, A.
5881 Pte. KAZENNIK, M.
3865 Pte. KOSMINSKY, S.
3983 Pte. KRAMARANKA, B.
3936 Pte. KWARTZ, H.
2930 Pte. KELLMAN, S.
3502 Sgt. KEETON, E.
4199 Pte. KANET, S.
4204 Pte. KASPY, M.
4212 Pte. KENSCHOFSKI, A.
4213 Pte. KERRICK, T.
4220 Pte. KORAN, A.
4222 Pte. KOUCHES, I.

5540 Pte. KRIKOW, S.
5541 Pte. KAPLAN, M.
5544 Pte. KURLAND, B.
5546 Pte. KOVISH, J.
5547 Pte. KUVANT, P.
5621 Pte. KATZ, A.
5622 Pte. KELDOFSKY, L.
5623 Pte. KRAMER, I.
5624 Pte. KRAMER, M.
5878 Pte. KAPULTKIN, M.
6013 Pte. KEMP, M.
4197 Pte. KAMINKOWITZ, L.
4198 Pte. KAMINSKY, J.
4200 Pte. KAPLAN, J.
4201 Pte. KAPLAN, L.
4203 Pte. KASH, M.
4206 Pte. KATZ, A. J.
4210 Pte. KAUFMAN, L.
4214 Pte. KETCHER, H.
4223 Pte. KOWARSKY, H.
4227 Pte. KROOPNICK, I.
5515 Pte. KAPLAN, N.
991 Pte. KOSNER, M.
1557 Pte. KROTOSKI, R.
1889 Pte. KITCHENOFF, H.
2707 Pte. KRIETZMAN, M.
1962 Pte. KLOSS, S.
3372 Pte. KUPFERBLATT, W. D.
3315 Pte. KARABALNICK, I.
3507 Pte. KAUFMAN, S.
3650 Pte. KONINSKY, W.
3708 Pte. KASSOVITCH, W.
3732 Pte. KORN, M.
3053 Pte. KAUFMAN, M.
3796 Pte. KAVARITCH, A. L.
4228 Pte. KUSHIN, W.
5719 Pte. KLYNE, J.
A2424 A/Sgt. KILBY, T. V.
2933 Pte. KARNOFSKY, C.
5577 Pte. KERSCH, M.
5719 Pte. KLIEN, J.
1701 Sgt. LEVINE, P.
3768 Sgt. LEVY, J.
4230 Pte. LEAVITT, R.
4232 Pte. LEFKOWITZ, S.
4234 Pte. LEVINBUCK, M.
4244 Pte. LILIENTHAL, A.
4251 Pte. LIVINGSTONE, A.
4252 Pte. LUBIN, L.
6014 Pte. LANE, J.
6026 Pte. LEVINE, L.
5893 Pte. LACKMAN, S.
5894 Pte. LATNER, J.
5895 Pte. LERMAN, J.
5896 Pte. LEVETON, B.
5897 Pte. LEVINE, H.
5898 Pte. LEVINE, S.

"Judeans."

5899 Pte. LEWIS, I.
5800 Pte. LIEBERMAN, M.
5901 Pte. LIFSHITZ, A.
5902 Pte. LINDENBUM, N.
5903 Pte. LIPNER, J.
5904 Pte. LIPSHITZ, H.
5905 Pte. LIVSHITZ, L.
5906 Pte. LOTINSKY, J.
5907 Pte. LUBETSKY, R.
2740 Pte. LECANSKY, L.
3303 Pte. LEVY, I.
3636 Pte. LIPMAN, M.
3725 Pte. LUSTGARTEN, S.
3338 Sgt. LEWIS, S.
989 Cpl. LUBOFSKY, A.
5626 Pte. LEVY, S.
4248 Pte. LIPSHITZ, H.
6024 Pte. LEVIN, E.
4240 Pte. LEVITZKY, H.
3816 Pte. LEWIN, L.
3855 Pte. LEVEY, J.
3870 Pte. LAZARUS, M.
3887 Pte. LEWIS, J.
3934 Pte. LUBEROFF, S. W.
3952 Pte. LEVY, B.
3963 Pte. LAZARUS, L.
3994 Pte. LAZARUS, L.
1888 Sgt. LANDAU, S.
3778 Cpl. LINDER, M.
3816 Pte. LEVINE, L.
3995 Pte. LIBMAN, A.
4231 Pte. LEBOVITZ, H.
4236 Pte. LEVINE, H.
4239 Pte. LEVINSON, L. H.
4249 Pte. LISS, J.
5525 Pte. LEVIN, W.
5531 Pte. LEIBSON, N.
5567 Pte. LEBOVITCH, J.
5625 Pte. LAYEWSKY, J.
5627 Pte. LUBLINER, S.
6044 Pte. LEVIN, A.
6097 Pte. LEVIN, B. D.
4229 Pte. LACHANIS, D.
4233 Pte. LEIDECKER, C.
4235 Pte. LEVINE, A.
4237 Pte. LEVINE, S.
4238 Pte. LEVINSKY, H.
4241 Pte. LEVY, L.
4242 Pte. LEVY, M.
4243 Pte. LIBERTY, D.
4245 Pte. LINKOFF, J.
4246 Pte. LIPKOFSKY, T.
4250 Pte. LISSITZA, J.
65 Pte. LEVISON, I.
167 Pte. LEVY, M.
378 Pte. LEVINE, J.
978 L/Cpl. LEAFSCHUTZ, I.

N.C.O.'s AND MEN—Continued.

2794 Pte. LEVY, A.
3078 Pte. LAZARUS, M.
3410 Pte. LAZARUS, S.
3562 Pte. LAKOFSKI, H.
3659 Pte. LESSER, L.
3728 Pte. LANDA, H.
3731 Pte. LEVY, C.
536 Pte. LEBBISH, H.
679 L/Sgt. LEVY, W.
906 Pte. LIPPA, A.
1696 Pte. LEVY, B.
2010 Pte. LEVINE, L.
2360 Pte. LEVY, W. J.
2461 Pte. LOURENCE, M.
2770 Pte. LEE, M.
3023 Pte. LEFCOVITCH, J.
3082 Pte. LEVI, M.
3098 Pte. LUBIN, P.
3311 Pte. LEVY, A.
3316 Pte. LIPSCHITZ, S.
3400 Pte. LEVINSKY, S.
3576 Pte. LEVY, L.
3638 Pte. LIBGOTT, L.
3666 Pte. LEVY, H.
3863 Pte. LEVIN, J.
5672 Pte. LIBBERT, M. H.
5673 Pte. LANDAMSKI, M.
4247 Pte. LIPMAN, L.
67 Pte. LEVY, J.
2145 Pte. LIEBERMAN, J.
2422 Pte. LIPMAN, K.
1931 Pte. LEVY, M.
5495 Pte. LIZAR, J.
5710 Pte. LELZMAN, Z.
5717 Pte. LEVINE, H.
5720 Pte. LEVINE, M.
6052 Pte. LEVINE, H.
1996 Pte. LEVITSKY, M.
4253 Pte. MAGALOIS, M.
4254 Pte. MAGDOFF, B.
4256 Pte. MALAWSKY, M.
4259 Pte. MARCUS, J.
4261 Pte. MARCUSIN, J. H.
4263 Pte. MARKOWITZ, A.
4264 Pte. MATUSENKO, S.
4266 Pte, MELUKOFF, A.
4267 Pte. MELOFSKY, H.
4269 Pte. MENDLEWITZ, G.
4270 Pte. MESHEL, S.
4274 Pte. MIDNER, L.
4275 Pte. MILLER, D.
4279 Pte. MILSON, J. H.
4282 Pte. MIZEL, J.
4283 Pte. MIZROCHI, B.
4285 Pte. MOSHEL, P.
4290 Pte. MEISHTAT, A.
3087 Sgt. MORRIS, J.
6018 Pte. MOERSCHEN, A. J.
5908 Pte. MANDELBAUM, C.
5909 Pte. MARCUS, H.
5910 Pte. MARKOWITZ, J.
5911 Pte. MAYER, S.
5912 Pte. MILLER, I.
5913 Pte. MILSTEIN, P.
5914 Pte. MIRVIS, W.
5915 Pte. MORTKOWITZ, B.
5917 Pte. MURCHIN, L.
5918 Pte. MURMAN, I.
6031 Pte. MINTZ, H.
4257 Sgt. MANOFF, Z.
4262 Pte. MAR-HEIM, E.
5628 Pte. MENDELS, A.
4268 Pte. MENDELSOHN, D.
4287 Pte. MOZNAIN, J.
4281 Pte. MIREL, S.
6030 Pte. MILLER, F.
3790 Pte. MARKS, H.
3860 Pte. MICHAELS, S.
3911 Pte. MICHAELS, H.
3993 Pte. MAUZIG, M.
3408 C.S.M. MCEVOY, J.
4255 Pte. MAISEL, N.
4258 Pte. MARCHE, S.
4271 Pte. MEYERS, M.
4272 Pte. MEYER, S.
4276 Pte. MILLER, H.
4284 Pte. MOSGIN, I.
4286 Pte. MOSTOFSKY, H.
5502 Pte. MIRANSKY, D.
5504 Pte. MIRITSKY, H.
5518 Pte. MINTZ, L.
5526 Pte. MASOLSKY, Z.
5573 Pte. MECKLER, B.
5575 Pte. MARITZER, H.
5629 Pte. MINTZ, L.
5630 Pte. MIRSKY, E.
4278 Pte. MILLER, S.
5503 Pte. MANCHESTER, H.
594 Pte. MAURICE, L.
705 Pte. MYERS, P.
1441 Pte. MELNEKOFF, R.
2418 Pte. MARKS, J.
3008 Pte. MOLDOFSKY, A.
3424 Sgt. MENDOZA, D.
3616 Pte. MOSES, M.
241 Pte. MACKAY, A.
1018 Pte. MARKOVITCH, S.
1682 Pte. MARCASSIN, W.
1756 Pte. MESSIAS, B.
2430 Pte. MARCUS, J.
2434 Pte. MORGAN, M.
2435 Pte. MARKSON, D.
2494 Pte. MENDELSOHN, J.
3079 Pte. MYERS, P.

"Judeans."

3451 Pte. MORRIS, H.
3476 Pte. MILLER, M.
3798 Pte. MORRIS, J.
4278 Pte. MILLER, S.
5707 Pte. MOREBERG, A.
T/364514 Dvr. MILLWARD, J.
T/365191 Dvr. MATLEY, J.
4288 Pte. MURRAY, E.
5524 Pte. MARKEL, H.
955 Pte. MATTHEWS, S.
2436 Pte. MUSAPHIA, J.
2497 Pte. MESSIAS, A. A.
3857 Cpl. MARKS, H.
5645 Pte. MANUS, H.
6068 Pte. MYERS, A.
4290 Pte. NEISTAT, A.
4292 Pte. NEWMAN, E. J.
4299 Pte. NUTKIS, D.
6000 Pte. NESSENBAUM, M.
6009 Pte. NIDITCH, S.
6010 Pte. NAGDMAN, J.
6012 Pte. NATANSON, C.
6032 Pte. NAFF, S.
6033 Pte. NEWSTONE, S.
4297 Pte. NIDORF, L.
4289 Pte. NAIBERG, I.
4291 Pte. NELSON, I.
4293 Pte. NEWMAN, M.
4294 Pte. NEWMAN, N.
4296 Pte. NEWTON, S.
4295 Pte. NEWMAN, W. I.
2317 Pte. NURISHKEN, N.
2367 Pte. NAZELKOP, L.
2850 Pte. NOAR, M.
3657 Pte. NEWFIELD, H.
3283 Pte. NIRENBERG, M.
3511 Pte. NASSON, L.
T/406115 Dvr. NEWBOLD, E.
5676 Pte. NIMNI, J.
3474 Sgt. OWEN, A.
4301 Pte. ORNSHKES, H.
6034 Pte. OLIN, J.
6035 Pte. OSOFSKY, S.
6036 Pte. OUZIL, N.
3953 Pte. OELBAUM, C.
5527 Pte. OHLBAUM, R.
4300 Pte. ORKIN, W.
1882 Pte. OBERMEISTER, B.
2748 Pte. OVERS, S.
3764 Pte. OESTERMAN, H.
1927 Pte. ORLINSKY, H.
3308 Pte. ORINSKY, H.
770 Cpl. PLISKY, S.
4307 Pte. PENZINER, L.
4310 Pte. PERRYBISKY, F.
4311 Pte. PILZER, M.
4313 Pte. PINES, J.

N.C.O.'s AND MEN—Continued.

4314 Pte. PISER, S. M.
4321 Pte. POLINSKY, S.
4322 Pte. POLLOCK, M.
4323 Pte. PORTUGAL, R.
4325 Pte. POWELL, A.
4326 Pte. PREGOSIN, A.
4327 Pte. PRESSMAN, S.
4330 Pte. PUTTERMAN, J.
6001 Pte. PITTS, L.
6022 Pte. PORIELS, M.
6023 Pte. PATICOFF, H.
6025 Pte. PENSKY, F.
5919 Pte. PARKER, C.
5920 Pte. PASZERMY, M.
5921 Pte. PARSOWITH, S.
5922 Pte. PAUL, H.
5924 Pte. PEARLSTEIN, J.
5925 Pte. PETROFSKY, P.
5926 Pte. POLLACK, H.
5927 Pte. POSNER, S.
2839 Pte. PRAGER, S.
3893 Pte. PEARSON, N.
3940 Pte. PEARCE, E.
4303 Pte. PALBAUM, W.
4304 Pte. PAIGMAN, S.
4305 Pte. PEARSON, M.
4306 Pte. PEISNER, S.
4308 Pte. PERLMAN, S.
4316 Pte. PLEET, W.
4317 Pte. PLOTSKY, W.
4318 Pte. ROGOLER, H.
4324 Pte. POSNER, H.
4329 Pte. PRICE, L.
5517 Pte. PASCAL, A. D.
5574 Pte. PLATTER, H.
5923 Pte. PATE, D.
4302 Pte. PEDOWITZ, E.
4309 Pte. PERLIN, B.
4319 Pte. POLACK, B.
4320 Pte. POLAKOFF, L.
4328 Pte. PRICE, J.
5528 Pte. PONTONWITZ, C.
494 Pte. PSHIROVSKI, M.
3205 Pte. POSNER, H.
4303 Pte. PORTNER, H.
3437 Pte. PHILLIPS, L.
3463 Pte. PARKUS, A.
3497 Pte. PHILLIPS, I.
3604 Pte. PLATKIN, H. S.
3673 Sgt. PEARSE, W. S.
1032 Cpl. PESTON, S.
2466 Pte. PRAGER, B.
3022 Pte. PHILLIPS, J. R.
4312 Pte. PINE, H.
4315 Pte. PIZER, I.
2097 Pte. PENTLEVITCH, I.
2373 Pte. POLONSKY, H.

5681 Pte. POKENJOHN, M.
1158 Sgt. ROSENBLOOM, E.
4331 Pte. RABINOVITZ, N.
4332 Pte. RABINOVITZ, S.
4334 Pte. RADOM, I. A.
4338 Pte. RECHTMAN, J.
4339 Pte. REISER, M.
4340 Pte. REISFELD, A.
4343 Pte. RESENICK, H.
4344 Pte. RESNICK, S.
4352 Pte. ROSEN, R. S.
4353 Pte. ROSEN, Z.
4356 Pte. ROSENBLUM, S.
4357 Pte. ROSENGARTEN, M.
4359 Pte. ROSS, C.
3341 Cpl. ROGOFF, P.
3719 Cpl. RAINSBURG, S.
6017 Pte. RODOFF, M.
6019 Pte. ROSINSKY, F.
5929 Pte, RAFAEL, L.
5931 Pte. RICE, H.
5932 Pte. RICHMAN, M. B.
5933 Pte. RICKLES, A.
5934 Pte. RIFKIN, A.
5935 Pte. ROGERS, H.
5936 Pte. ROGG, H.
5937 Pte. ROSENBAUM, N.
5939 Pte. ROSENWEIG, W.
5940 Pte. ROSOV, S.
5941 Pte. ROTHBERG S.
5942 Pte. ROTBURD, J.
5943 Pte. RUDNITSKY, B.
6037 Pte. RAICES, B.
6039 Pte. RICHTER, Z. H.
3032 Sgt. ROSENTHAL, S. L.
3076 Pte. ROSENTHAL, J.
3384 Pte. ROBINSON, A.
3445 Pte. RITBLAT, J. R.
2817 Pte. ROSENTHAL, H.
5634 Pte. ROSEN, M.
4439 Pte. ROCH, I.
5930 Pte. RAVETZ, H.
6040 Pte. ROSS, H.
3803 Pte. ROSEN, S.
3905 Pte. ROSENBERG, J.
3933 Pte. ROGOFSKI, J.
3099 Pte. RUBENSTEIN, M.
3950 Pte. RUBENSTEIN, M.
3966 Pte. RIFKIN, S.
3979 Pte. ROSENSON, I.
3851 Pte. ROSENBLOOM, J. N.
3710 Sgt. ROBERTS, W.
4333 Pte. RACHEL, S.
4336 Pte. RASKIN, N.
4342 Pte. REISMA,N H.
4345 Pte. RICHENSTEIN, J.
4346 Pte. RICHMOND, D.

"Judeans."

4347 Pte. Robinovitz, S.
4358 Pte. Rosenthal, R. H.
4362 Pte. Rubin, L.
4486 Pte. Roose, S.
5523 Pte. Ravitz, S.
5631 Pte. Rachwalsky, J.
5633 Pte. Reisler, H.
5638 Pte. Rosenfeld, D.
6038 Pte. Reiss, S.
6098 Pte. Rosenbuck, D. W.
3282 Pte. Resnick, Z.
5632 Pte. Rachwalsky, J.
4335 Pte. Rapperport, M.
4337 Pte. Ratman, H.
4348 Pte. Robbin, J.
4350 Pte. Rodner, J.
4355 Pte. Rosenberg, I.
4360 Pte. Rotberg, C.
4361 Pte. Rubin, H. S.
5516 Pte. Rosen, R.
3017 Pte. Rosenthal, J.
3080 Pte. Rosen, D.
3632 Pte. Rosenbloom, B.
3640 Pte. Rich, D.
3643 Pte. Rubenstein, L.
868 Sgt. Rance, R. S. T.
1301 Pte. Rozenbarn, L.
1986 Pte. Rhudstein, H.
2389 Pte. Rosenberg, J.
2463 Pte. Rosen, L.
2760 Pte. Roth, I.
2764 Pte. Rosenhead, L.
2774 Pte. Reuben, B.
2429 Sgt. Rosenberg, A.
3854 Pte. Reiserman, I.
3880 Pte. Roland, S.
4364 Pte. Sacks, M.
4365 Pte. Sacks, R.
816 Cpl. Solomons, C.
972 Cpl. Saffer, E.
3707 Cpl. Solomons, M.
4364 Pte. Sacks, M.
4365 Pte. Sacks, R.
4366 Pte. Sanders, M.
4367 Pte. Saperia, S.
4372 Pte. Sak, I.
4376 Pte. Schneiderman, H.
4377 Pte. Schnitzer, I.
4379 Pte. Schuckman, S.
4380 Pte. Schwartz, A.
4382 Pte. Schwartz, W. S.
4387 Pte. Seligson, S.
4389 Pte. Senor, M.
4390 Pte. Shack, M.
4391 Pte. Shapiro, A.
4392 Pte. Shapiro, I.
4393 Pte. Shapiro, J.

N.C.O.'s AND MEN—Continued.

4395 Pte. Sheitelman, S.
4397 Pte. Sherry, H.
4401 Pte. Shulkin, H.
4406 Pte. Siegel, M.
4408 Pte. Silver, H.
4412 Pte. Simon, H.
4413 Pte. Singer, A.
4414 Pte. Singer, A.
4415 Pte. Singer, I.
4416 Pte. Singer, J.
4418 Pte. Sloane, S.
4419 Pte. Slomovitch, S.
4423 Pte. Soibel, S.
4425 Pte. Sperling, E.
4426 Pte. Sperling, M.
4427 Pte. Spiegal, A.
4430 Pte. Stein, E.
4435 Pte. Strusnsky, I.
4439 Pte. Sussman, J. M.
4440 Pte. Swartz, P.
4441 Pte. Swilling, M.
5635 Pte. Santman, H. E.
3930 Cpl. Scora, S.
5951 Pte. Schneider, H.
5953 Pte. Schreiber, W. M.
5954 Pte. Schmidt, M.
5955 Pte. Shapiro, M.
5956 Pte. Sharpstein, B.
5957 Pte. Sheinberg, R. L.
5958 Pte. Shifris, M.
5959 Pte. Shulim, D.
5960 Pte. Shumsky, M.
5961 Pte. Siegel, A.
5962 Pte. Siegel, H.
5966 Pte. Sisler, M.
5967 Pte. Slavin, I.
5969 Pte. Smith, N.
5971 Pte. Spigel, S.
5972 Pte. Strausman, H.
5973 Pte. Sternberg, R.
5974 Pte. Steinberg, S.
5975 Pte. Sugurman, H.
5976 Pte. Sugentman, I.
5977 Pte. Swartz, M.
6002 Pte. Setorsky, L.
6003 Pte. Schwartz, B.
6004 Pte. Stark, L.
6005 Pte. Starwin, B.
5944 Pte. Sagaumsky, S.
5946 Pte. Saul, J.
5947 Pte. Scharnkin, S.
5948 Pte. Schatz, A. D.
5949 Pte. Scheinholz, J.
5950 Pte. Scherer, H.
6041 Pte. Snyder, H.
3002 Pte. Sankerivitz, I.
6043 Pte. Stawisky, M.

5637 Pte. Senkolaw, B.
5636 Pte. Stein, S.
4399 Pte. Sheiman, M.
4384 Pte. Segall, J.
4417 Pte. Skuy, E.
4424 Pte. Solig, H.
5945 Pte. Salkoff, B.
6007 Pte. Silverstein, P.
4410 Pte. Simkin, H.
4411 Pte. Simkin, J. I.
3879 Cpl. Shoufield, L.
3920 Pte. Segal, J.
3974 Pte. Symons, A.
4494 Pte. Sutherland, H.
4496 Pte. Schlott, H.
4497 Pte. Shoolman, C.
4498 Pte. Silverstone, M.
1552 Cpl. Sugarman, S.
3048 Sgt. Steingold, B. L.
3503 Sgt. Stoloff, A. J.
3730 L/Sgt. Silver, M. A.
4371 Pte. Sarmders, H.
4373 Pte. Sazewitz, H.
4374 Pte. Schapira, I.
4385 Pte. Segel, B.
4386 Pte. Seligsohn, M. B.
4394 Pte. Shapiro, S.
4398 Pte. Sheshen, K.
4400 Pte. Shgreen, B.
4404 Pte. Shwriff, P.
4405 Pte. Siegel, B.
4429 Pte. Stayman, M.
4431 Pte. Steinberg, B.
4433 Pte. Strasberg, J.
4434 Pte. Strauss, H.
4436 Pte. Sushansky, S.
4437 Pte. Sussman, J.
4438 Pte. Sussman, J.
5505 Pte. Schwartzbaum, I.
5506 Pte. Schreshefsky, N. D.
5519 Pte. Segal, M.
5520 Pte. Stulberg, S.
5521 Pte. Solof, A. L.
5566 Pte. Saunders, A.
5568 Pte. Sokolzsky, H.
5569 Pte. Solomon, A.
5638 Pte. Silver, S.
5639 Pte. Sterin, S.
5641 Pte. Strelzin, M.
5680 Pte. Shapiro, M.
5968 Pte. Smith, C.
6042 Pte. Stalland, A.
4368 Pte. Sar, J.
4369 Pte. Sare, L. H.
4375 Pte. Schein, Z. L.
4378 Pte. Schorr, H.
4383 Pte. Schwetzky, P.

"Judeans."

4388 Pte. SCLINKOFF, S.
4402 Pte. SHULMAN, N.
4407 Pte. SIEGAL, W.
4409 Pte. SILVERMAN, E.
4420 Pte. SIMLER, S.
4422 Pte. SOFIAN, I.
4428 Pte. SHRANK, H.
357 Pte. SEGAL, H.
998 Pte. SILVERSTONE, M.
1694 Pte. SACKS, I.
1919 Pte. SCHERBERKOFF, A.
2204 Cpl. SPEYER, J.
2452 Pte. SILVESTONE, J.
3015 Pte. SCHEFFER, N.
3059 Sgt. SOLOMON, L.*
3085 Pte. SKARLOFF, L.
3363 L/Sgt. SHAFRANSKY, T.
3454 Pte. SILVER, L.
3613 Pte. SILVERSTONE, A.
3627 Pte. SMITH, M.
3647 Pte. SMITH, S.
3683 Pte. SHERATSKY, M.
3733 Cpl. SILVER, M.
3765 Pte. SHAPIRO, I.
304 Pte. SCHNEIDER, C.
1751 Pte. SINKOVITCH, M.
2003 Pte. SCOLNICK, J.
2009 Pte. SOLOMONS, L.
2168 Pte. SINGER, J.
2251 Pte. SCHAFFER, L.
2343 Pte. SCHLOSKI, S. A.
2398 Pte. STALL, L.
2705 Pte. SCHIOVITZ. I.
2701 Pte. SALTER, J.
2737 Pte. STRACHAN, D.
3052 Pte. SCHLOM, B.
3488 Sgt. SILKOVITCH, L.
3980 Pte. STONEMAN, A. W.
T4/198194 Dvr. SELF, A. W.
T/394460 Dvr. SAKER, J.
950 Pte. STEEN, J.
980 Pte. SCHMERKIN, H.
2721 R.Q.M.S. SMITHSON, G.
3684 L/Cpl. SCHAFRAN, M. E.
3793 Sgt. SIMON, A.
3907 L/Sgt. SMITH, J.
5674 Pte. SAMNEL, S.
6096 Pte. SILVERSTEIN, S.
1643 Pte. SOLOMON, J.
4442 Pte. TALKOWSKY, J.
4444 Pte. TARSHISH, I.
4446 Pte. TEPLITZKY, I.
4447 Pte. TOHILL, H.
5745 Sgt. TAYLOR, L.
5652 Pte. THOMPSON, L. B.
4453 Pte. TRUSKER, L.

N.C.O.'s AND MEN—Continued.

4448 Pte. TOPOL, N.
4449 Pte. TRACHTENBERG, S.
4450 Pte. TUCKER, J.
4451 Pte. TUCKER, L.
5501 Pte. TROPP, M.
6006 Pte. TUSCHNEIDER, M.
4452 Pte. TUROVITZ, A.
738 Pte. TERNOFSKY, M.
3439 Pte. TYTZ, D.
3762 Pte. TEPER, H.
1679 Pte. TROTSKY, A.
2733 Pte. TAYLOR, H.
4443 Pte. TANKONOFF, J.
T/329442 Dvr. TREVASSO, S. C.
3027 Sgt. TRIGGER, J.
5576 Pte. TAYLOR, M.
5980 Pte. UTCH, M.
4695 Pte. USHEVITZ, M.
3381 Cpl. USDEN, M.
4455 Pte. VINER, H.
4456 Pte. VOLOD, S.
5981 Pte. VILDAVSKY, S.
3853 Cpl. VALENTINE, R.
3882 Pte. VICE, T. G.
4454 Pte. VAYDA, S.
5982 Pte. VILOFSKY, V.
3398 Pte. VALENSKY, P.
3669 Pte. VOLUMBERG, J.
5678 Pte. VILLENSKY, D. B.
4457 Pte. WALD, J.
4465 Pte. WEISSMAN, M.
4468 Pte. WENTRUB, W.
4469 Pte. WERTH, P.
4470 Pte. WOLF, A.
3086 Sgt. WOOLF, N.
5983 Pte. WAINGOLD, J.
5984 Pte. WASMAN, L.
5985 Pte. WATMAN, J.
5986 Pte. WEINBERG, D.
5989 Pte. WEISS, H.
5990 Pte. WEISSBERG, P.
5991 Pte. WINKLER, B.
5993 Pte. WISHNEFF, L.
5994 Pte. WITT, B.
5995 Pte. WOLF, H.
5996 Pte. WOLFSON, I.
5997 Pte. WEWFERRON, M.
6008 Pte. WALDSTEIN, S.
2746 Sgt. WILLIAMS, J. I.
3029 Cpl. WANSKER, H.
4458 Pte. WALDMAN, I.
3804 Pte. WEISBAUM, I.
3849 Pte. WOOLF, D.
3885 Pte. WISEMAN, H.
3968 Pte. WILLIAMS, P.
3986 Pte. WISEMAN, D.
4459 Pte. WARBERG, M.
4460 Pte. WEBBER, M.
4462 Pte. WEINSTEIN, F.
4464 Pte. WEISSAMN, M.
4465 Pte. WEISMAN, M.
4471 Pte. WRUBEL, J.
5500 Pte. WEIGENSBERG, I.
5507 Pte. WOEKELMAN, H.
5508 Pte. WAGNER, K.
5509 Pte. WEINSTOCK, H.
5510 Pte. WERGENSBERG, A.
5511 Pte. WEINGARDEN, A.
6099 Pte. WEINBERG, S.
4461 Pte. WEINER, A.
4467 Pte. WEKSTER, J.
2030 Pte. WACHMAN, B.
2340 Pte. WALDENBERG, S.
3490 Pte. WIENER, L.
2283 Pte. WINCHINSKY, R.
3066 Pte. WALTERS, H.
3480 Pte. WOOLF, H.
4466 Pte. WITZMAN, W.
5694 Pte. WISE, H.
T/325854 Drv. WHITEHEAD, A.
4354 Pte. WARD, A. R.
1621 Pte. WEINGROVE, A.
2706 Cpl. WALTERS, L.
6057 Pte. WILKS, M.
4472 Pte. YACHNITZ, H.
6011 Pte. YUSAN, L.
5998 Pte. YOCHELSON, C.
3967 Pte. YUDELMANN, C.
4193 Pte. YANKNER, M.
6028 Pte. YOZEVOVITCH. M.
3464 Pte. YAFFEE, G.
1654 Pte. YAROVITCH, H.
3415 Pte. YANOVITCH, S.
4473 Pte. ZALIS, M.
4474 Pte. ZAROWSKY, N.
4475 Pte. ZETLAN, A.
4476 Pte. ZETLAND, M.
4477 Pte. ZETLAND, R.
3028 Cpl. ZEFF, W. W.
5999 Pte. ZUCKERMAN, D.
6016 Pte. ZUBOW, A.
6029 Pte. ZWICK, H. R.
5020 Pte. ZICHLINSKY, S. A.
3510 Pte. ZIMMERMAN, I.
3674 Pte. ZERETSKY, B.
4483 Pte. ZWEIG, M.
4478 Pte. ZIMMERMAN, H.
4479 Pte. ZITMAN, M.
4481 Pte. ZOUNSKY, M.
4482 Pte. ZUKES, M.
4480 Pte. ZITOMUSKY, J.
2321 Pte. ZELIGHSON, I.

ROLL OF MEN AT THE DEPOT

38th—40th BATTALIONS ROYAL FUSILIERS ("JUDEANS") FEBRUARY, 1919.

3555 Pte. Amster, Samuel.
3763 Pte. Ash, Eli.
3868 Pte. Abrahams, C.
3890 Pte. Arson, Gerald....
4491 L/Cpl. Abrahams, C. V.
3491 A/Cpl. Abrahamovie, H.
3493 A/Cpl. Applebaum, B.
3802 Pte. Abrahams, Louis.
3794 Pte. Abel, Jacob.
5586 Pte. Argush, S.
101 Pte. Austryak, S.
6049 Pte. Abrahams, A. L.
3715 Pte Abrahams, S.
1506 Pte. Aitman, A.
3382 Pte. Aroskin, P.
543 A/Cpl. Abbey, M.
3478 Pte. Aisenstark, A.
343 Pte. Abrahams, I.
5651 Pte. Abrahams, S.
3818 Pte. Abrahams, A.
3423 Pte. Arruas, F.
182 Sgt. Averbach, M.
6108 Pte. Apatoff, N.
6107 Pte. Amstell, H.
6158 Pte. Abrahams, Harris.
6274 Pte. Aarons, M.
99 Pte. Angel, M.
6357 Pte. Alexander, H.
5657 Pte. Aarons, A.
6484 Pte. Abrahams, J.
6529 Pte. Allen, Harry.
3353 A/L/Cpl. Alvarez, B.
6092 Pte. Abrahams, A.
6091 Pte. Aarons, L.
6755 Pte Ackerman, Simon.
6786 Pte. Allman, S.
6824 Pte. Aarons, Reuben.
6861 Pte. Appel, Max.
6879 Pte. Abrahams, S.
3715 A/Cpl. Abrahams, S.
8171 Pte. Alterman, Max.
8233 Pte. Aarons, Leo.
8241 Pte. Allen, Solomon.
8250 Pte. Aarons, Gerald.
6939 Sgt. Alger, W. G.
2011 Pte. Applebaum, H.
8970 A/Cpl. Ammer, W.
8589 Pte. Abrahams, Jacob.
8757 Pte. Alpern, Ralph.
9003 Pte. Arnold, Sidney.
9344 Pte. Altman, Israel.
9362 Pte. Ash, S. D.
6164 Pte. Angel, Hyman.

3687 Pte. Barofka, Nathan.
3739 Pte. Brookstone, E.
3748 Pte. Brosky, David.
3862 Pte. Britz, Morris.
3874 Pte. Bierman, Abel.
3938 Pte. Brown, Reuben.
3942 Pte. Bernstein, A.
3989 Pte. Burbey, Israel L.
5578 Pte. Brown, Myer.
3450 Pte. Belginsky, C.
3635 Pte. Blanck, A.
6953 Pte. Berg, Chas. Noah.
6070 Pte. Brown, H.
5563 Pte. Baranisky, M.
3487 Pte. Blazzis, J.
3377 Pte. Bower, A.
3945 Pte. Begon, A.
3554 Pte. Billis, H.
2284 A/L/Sgt. Black, M.
2323 Pte. Bernard, J.
3807 Pte. Benzimra, G. H.
3484 Pte. Berenbaum, M.
381 L/C. Beo, C. L. D.
6081 Pte. Brookes, Leslie.
6087 Pte. Brown, Harry.
6082 Pte. Bloom, David.
999 Pte. Battalion, S.
3925 Pte. Barron, A.
3689 Pte. Bencovitch, S.
3034 Pte. Baruch, A.
1201 A/Cpl. Bestow, S.
3826 Sgt. Bennett, H. A.
6169 Pte. Barlow, Geo.
6165 Pte. Braverman, H.
6298 Pte. Bass, A.
6288 Pte. Benjamin, Sam.
6359 Pte. Bright, Daniel.
6187 Pte. Blaz, B.
6192 Pte. Brady, L.
6156 Pte. Bayley, J.
6335 Pte. Berman, Mark.
6377 Pte. Blaskey, Benj.
6366 Pte. Brown, Louis.
6367 Pte. Black, Aby.
6372 Pte. Bass, Israel.
6374 Pte. Burns, Sydney.
3565 Pte. Barr, A.
3526 Pte. Berman, J.
3534 Pte. Bernstein, H.
6391 Pte. Bendoff, Isaac.
6111 Pte. Bernstein, M.
6407 Pte. Bleichman, S.
3706 Cpl. Brown, F.

5735 Pte. Bland, S.
2230 Pte. Bresky, J. J.
993 A/Cpl. Boorman, D.
3355 Pte. Bass, Harry.
3869 Pte. Bresh, Abraham, J.
5563 Pte. Baranisky, H.
5659 Pte. Benstein, H.
2458 Pte. Brown, I.
3067 Pte. Becknofsky, S.
688 Pte. Boxman, H.
1460 Pte. Backer, H. L.
3840 Pte. Black, I.
1639 Pte. Blackstein, A.
3344 Pte. Butkowsky, K.
6046 Pte. Braham, B.
6058 Pte. Bloomfield, L.
6476 Pte. Buchwartz, S.
6518 Pte. Bloom, Solomon.
6519 Pte. Barnett, Harry.
6530 Pte. Burman, George.
6537 Pte. Bloomenfield, W.
6751 Pte. Burstein, Schaja.
6550 Pte. Bierman, Hyam.
6761 Pte. Braverman, Israel.
2485 Pte. Berenbaum, D.
6804 Pte. Bercovitz, Jacob.
6827 Pte. Berman, Samuel.
6821 Pte. Bernstein, B.
6875 A/Cpl. Bloom, H.
6856 Pte. Burns, Michael.
6851 Pte. Bresloff, David.
6874 Pte. Blaskey, D.
6891 Pte. Brown, Woolf.
6890 Pte. Brenner, M. F.
8174 Pte. Bernard, Abraham.
1327 Pte. Bidok, M.
8228 Pte. Botvinick, I.
Pte. Bloom, S. H.
8251 Pte. Bass, Isidore.
8253 Pte. Blume, S. S.
8274 Pte. Becker, J. J.
8279 Pte. Berenson, Leon.
8281 Pte. Binger, Louis.
8284 Pte. Bentman, Peter.
8285 Pte. Bergman, Irwin.
8288 Pte. Bob, Isaac.
8292 Pte. Benovitz, Simon.
8299 Pte. Brickman, Harry.
6903 Pte. Bloom, David.
6902 Pte. Bromberg, Mich.
6899 Pte. Burman, Eli.
6907 Pte. Bernstein, Morris.
6906 Pte. Blumenstein, M.

"Judeans."

72 Pte. BERKMAN, JOSEPH.
1527 Pte. BASS, N.
576 Pte. BODENITZ, N.
2523 Pte. BRASS, D.
6926 Pte. BUNGE, IRVING W.
6916 Pte. BERMAN, MORRIS.
6964 Pte. BLOOM, M.
6948 Pte. BERISOFSKY, MYER.
6957 Pte. BLOCK, HYMAN J.
3331 Pte. BILKUS, S.
6973 Pte. BURNAM, HARRY.
7000 Pte. BARKIN, VIVIAN.
8390 Pte. BENJAMIN, JOSEPH.
8392 Pte. BROWNSTEIN, B.
8385 Pte. BRANSKY, A.
18 L/Cpl. BEER, M.
8405 Pte. BOSMAN, LOUIS.
8518 Pte. BUNYAN, JACOB.
8448 Pte. BRENNER, JACOB.
8475 Pte. BERMAN, JOSEPH.
8483 Pte. BOWMAN, JOHN.
8471 Pte. BLOOMBERG, LOUIS.
8468 Pte. BOZINSKY, REUBEN.
8517 Pte. BLUMENTHAL, JACK.
Pte. BARUSKIN, WILLIAM.
Pte. BLOCK, HY. ISAAC.
8747 Pte. BIRENBON, PHILIP.
Pte. BENJAMIN, SAMUEL.
8739 Pte. BORDEN, JACOB.
8790 Pte. BLOOM, CARL.
8862 Pte. BERNSTEIN, A.
8841 Pte. BRONSTEIN, W.
8902 Pte. BRESSLOFF, MYER.
8920 Pte. BRUNSTEIN, HIRSCH.
9075 Pte. BERGINSKY, JOSHUA.
9060 Pte. BENJAMIN, M.
9139 Pte. BELSKY, SOLOMON.
9141 Pte. BERNSTEIN, LOUIS.
9136 Pte. BENNETT, H. C.
9138 Pte. BRAHINSKY, ALEX.
8520 Pet. BERNSTEIN, W.
8941 Pte. BLACK, JOSEPH.
9332 Pte. BROKIES, JACOB.
8596 Pte. BLOCK, H. S.
8987 Pte. BEABROOK, ISAAC.
6132 Pte. BROMBERG, WOOLF.
9349 Pte. BLACK, M.
9345 Pte. BLOCK, ISAAC.
Pte. BERNSTEIN, A.
2208 Pte. BARNOVITCH, H.
8945 Pte. BERNSTEIN, M.
9365 Pte. BARONQUE, D. E.
6874 Pte. BLASKEY, D. B.
9364 Pte. BERNSTEIN, M.
153 Pte. BLAZENSTEIN, C.
3265 Pte. BERGER, M. A.
3560 Pte. COHEN, DAVID M.

N.C.O.'s AND MEN—Continued.

3578 Pte. COHEN, PHIL.
3572 Pte. COHEN, SAMUEL.
3605 Pte. COHEN, LEWIS.
3637 Pte. CLAF, JOSHUA.
3976 Pte. CARRIER, MARCUS.
3977 A/Cpl. COHEN, NATHAN.
2332 Pte. CANIN, H.
3319 L/Cpl. COHEN, J. B.
3466 Pte. COHEN, J. B.
3466 Pte. COHEN, H.
3467 Pte. COFFER, J.
3375 Pte. COHEN, ISRAEL.
3556 Pte. CAPLAN, HYMAN.
3744 Pte. CAPLAN, SOLOMON.
3742 Pte. CROOK, SIDNEY, S.
3745 Pte. COHEN, AUBREY.
3455 Pte. COHEN, ISAAC.
270 A/Sgt. COHEN, C.
3049 Pte. CHATOW, M.
2473 Pte. CLIFF, I.
5729 Pte. COLLINS, J.
6064 Pte. COUSEN, I.
6053 A/Cpl. COHEN, M.
5715 Pte. COWAN, N. F.
3626 Pte. CLEMENTS, N.
3539 Pte. COHEN, D.
3406 Pte. COPELAND, J.
3830 Pte. COOK, L.
3825 Pte. CRUGMAN. B.
3987 Pte. COMINSKY, H.
996 Pte. COHEN, M.
3436 Pte. COHEN, B.
3374 A/Cpl. CAPLAN, W.
584 Pte. COHEN, I.
1583 Pte. CABAZALVITCH, S.
2810 Pte. COLEMAN, S.
2078 Pte. CHARING, H.
914 L/Cpl. COHEN, M.
335 Pte. CAPLAN, S.
6090 Pte. CRAMMER, NATHAN.
3556 Pte. CAPLAN, H.
3646 Pte. CAPLAN, W.
2768 Pte. CAPLAN, H.
3585 Pte. COHEN, R.
2377 L/Cpl. COHEN, J.
3479 Sgt. COHEN, F.
5791 Pte. CASSEL, M.
Pte. COHEN, B.
4068 Pte. COHEN, A.
6110 Pte. COHEN, M.
2871 Pte. COHEN, J. L.
2377 Pte. COHEN, J.
6176 Pte. CASTLE, A.
6123 L/Cpl. COHEN, M.
6162 Pte. COHEN, ABRAHAM.
6148 Pte. COLLINS, W.
6279 Pte. COHEN, DAVID.
3539 Pte. COHEN, D.
6171 Pte. COPELOVITCH, I.
6313 Pte. COHEN, BARNET.
6194 Pte. COHEN, BEN.
6196 Pte. COHEN, ISAAC.
6356 Pte. COHEN, HYMAN.
6347 Pte. COHEN, SAMUEL.
6350 Pte. CAPATOFSKY, A.
3465 Pte. COHEN, H.
6491 Pte. COHEN, HARRY.
6488 Pte. COHEN, PHILLIP.
6490 Pte. CALLON, ROBERT.
5790 Pte. CARLTON, H.
6507 Pte. COLLINS, HARRY.
6506 Pte. COLLINS, JOSEPH.
6526 Pte. CLEAR, EDWARD.
6502 Pte. COHEN, WOOLFE.
6763 Pte. COHEN, CHARLES.
6767 Pte. COHEN, HARRY.
6807 L/Cpl. CAPLIN, P.
6795 Pte. COHEN, JOSEPH.
6801 Pte. COHEN, MYER.
6839 Pte. CRAMMER, MARK.
6818 Pte. CHODICK, MORRIS.
6854 Pte. COHEN, ISAAC.
2762 Pte. COHEN, A.
6876 Pte. COHEN, ABRAHAM.
6911 Pte. CRYSTAL, ASHER.
8197 Pte. COHEN, ABRAHAM.
8220 Pte. COHEN, SAM.
8291 Pte. COHEN, GEORGE.
6896 Pte. COHEN, DAVID.
6897 Pte. COHEN, HARRY.
6894 Pte. CLEPS, ISRAEL.
8369 Pte. CAPLAN, LEO.
6912 Pte. CLEMENTS, JACK.
6965 A/Cpl. COFFMAN, D
1695 Pte. COHEN, M.
6967 Sgt. COE, T.
5793 Pte. COHEN, ABRAHAM.
8377 Pte. CHIPKIN, DAVID.
8408 Pte. CIPIN, ABEY.
8400 L/Cpl. COHEN, LEWIS.
8449 Pte. COHEN, REUBEN.
5647 Pte. COHEN, PERCY.
8469 Pte. COHEN, MORRIS.
8501 Pte. COWAN, JAMES.
6997 Pte. CHADWICK, W.
8535 Pte. CHOWCHETT, B.
8528 Pte. CHAPMAN, JACOB.
8815 Pte. COHEN, DAVID.
8835 Pte. CORMAN, CHAIN.
8921 Pte. COHEN, DAVID.
9005 Pte. CANIN, MONROE.
9145 Pte. COHEN, SIMON.
9147 Pte. CARP, JACOB.
9149 Pte. CLEIN, ABE.

"Judeans."

9157 Pte. CLUMPUS, MORRIS.
9330 Pte. CHAPNITSKY, H.
9325 Pte. COHEN, MORRIS.
8961 Pte. COHEN, MAURICE.
8961 Pte. COHEN, JACK.
8964 Pte. CARASOV, SAMUEL.
8989 Pte. CARPIN, NATHAN.
8993 Pte. CLAFF, ALEC.
8994 Pte. COHEN, JACOB.
93 Pte. COPPEL, M.
9340 Pte. COHEN, NATHAN.
9348 Pte. CRAVITZ, C. I.
849 Pte. CURASH, J.
5703 Pte. COHEN, H.
8949 Pte. COHEN, I.
5695 Pte. COHEN, M.
9134 Pte. CHEPLOVE, A. P.
3809 L/Cpl. CADEROFSKY, S.
8394 Pte. CANTER, ALEX.
9051 Pte. CANTER, SAMUEL.
8485 L/Cpl. CAPLAN, MYER.
6549 Pte. COHEN, ALEC.
6816 Pte. COHEN, N.
6341 Pte. COPELAND, JACK.
6318 Pte. CAPLIN, BENJAMIN.
3894 Pte. DIAMOND, JOSEPH.
3330 Pte. DRAGOVITCH, I.
385 Pte. DOVODOSKY, H.
3782 Pte. DAVIS, A.
6047 Pte. DAVIS, S.
5747 Pte. DAVIS, I. M.
6073 Pte. DORSET, S.
5731 Pte. DACOSTA, G.
5704 Pte. DOBBIN, J.
6084 L/Cpl. DAGUL, PHILLIP.
671 L/Cpl. DAVIS, A.
6147 Pte. DAVIES, WILLIAM.
1359 Pte. DEITCHMAN, J.
6155 Pte DESMOND, M.
6152 A/L/Cpl. DAVIS, G. A.
3449 Pte. DAVIS, E.
6315 Pte. DIAMOND, JOSEPH.
6349 A/Cpl. DROBINER, A.
6198 Pte. DANISHEFSKY, B.
6345 Pte. DOOKER, SAMUEL.
6364 Pte. DAVIS, JOE.
6368 Pte. DORMAN, JACK.
3024 Pte. DRAPKIN, I.
6757 Pte. DAVIS, HYMAN.
6777 Pte, DIMDONE, H.
6776 Pte. DAVIS, J.
6835 Pte. DAVIS, JOSEPH.
6870 Pte. DEGROOT, ISAAC.
8172 Pte. DIAMOND, ALFRED.
8224 Pte. DALE, N.
6941 Pte. DANZIGER, JACK.
1211 Pte. DUDAKOFF, R.

N.C.O.'s AND MEN—Continued.

6975 Pte. DENTACH, RUEBEN.
6993 Pte. DANSICK, ISAAC.
8441 Pte. DAVIS, NORMAN.
8444 Pte. DARKE, JOSEPH.
8462 Pte. DROBCHINSKY, P.
8450 Pte. DAVIS, MYER.
8512 Pte. DA COSTA, ASHER.
8500 Pte. DAVIS, JACK.
8518 Pte. DAVIS, JACOB.
8546 Pte. DAIAN, DAVID.
8885 Pte. DUBOVIS, MEYER.
9023 Pte. DUBINSKY, LOUIS.
9063 Pte. DUNCAN, JNO.
9073 Pte. DUBOSKY, ARTHUR.
8990 Pte. DEMSKY, HYMAN.
8991 Pte. DONITZ, JOE.
1379 Pte. DAVIS, J. J.
6198 Pte. DANISHEFSKY, B.
8943 Pte. DAVIDSON, J. T.
Dvr. DANZIG, L.
953 Pte. DAVIS, N.
2354 Pte. DAVIS, H. L.
4492 Pte. ERENBERG, ISAAC.
3413 Pte. EPSTEIN, W.
5660 Pte. ELFSKY, J.
3043 Pte. ELLIS, W. H.
535 Pte. EMMETT, G.
2887 Pte. ELIASOV, M.
3167 Pte. EVIDEN, A.
1994 Pte. ETROFF, S.
2773 Pte. ELLIS, M.
4094 Pte. EDLIN, H.
6417 Pte. EPSTEIN, M.
6871 Pte. EASENER, M.
8170 Pte. EDELMAN, PHILIP.
6769 Pte. ELLENBOGEN. S.
6980 Pte. EITMAN, JOS. SAM.
8389 Pte. ELSTER, MORRIS.
8415 Pte. EAUELINSKY, JOS.
8481 L/Cpl. EPRILE, REUBEN.
8900 Pte. ENGEL, SAMUEL.
9216 Pte. ELLISON, ISIDORE H.
8940 Pte. ELLIS, W.
9366 Pte. EDELMAN, J.
3581 Pte. FRESHFIELD, W. D.
3872 Pte. FRANKEL, LOUIS.
3915 Pte. FOX, ASHER.
2890 Pte. FRASIER, J.
5580 Pte. FIELDSTEIN, ROBT.
2757 Pte. FOGLEMAN, R.
3569 Pte. FREED, MARK.
3975 Pte. FREEDMAN, MYER.
3749 Pte. FLASHER, GEORGE.
5713 Pte. FARBY, S.
3771 A/Sgt. FOX, C. A.
1580 Pte. FREED, J.
1380 Pte. FLACKS, G.

653 A/L/Cpl. FELDMAN, N.
3033 Pte. FISHENBAUM, M.
3811 Pte. FIFER, G. H.
3444 Pte. FRIEDMAN, M.
6077 Pte. FREEDMAN, M.
6079 Pte. FINKLESTEIN, A.
5726 Pte. FREEDMAN, B.
5727 Pte. FROMSVITCH, A.
5737 Pte. FLINSKY, J.
6094 Pte. FISHER, H.
6095 Pte. FOX, S.
898 Pte. FREEDMAN, S.
1567 Pte. FISHER, M.
592 Sgt. FRIEDMAN, B.
1278 Pte. FRUM, H.
1106 Pte. FOREMAN, H.
2348 Pte. FREEDMAN, I.
5721 A/Cpl. FISHER, M.
496 Pte. FRIEND, L.
6059 Pte. FALK, N.
6116 Pte. FIVAS, H.
6177 Pte. FARBER, M.
6168 Pte. FREEDMAN, NATHAN.
3577 Sgt. FYMAN, A.
6292 Pte. FINEBERG, HARRIS.
6295 Pte. FINEBERG, ISAAC.
6319 Pte. FRIEND, ALFRED.
6202 Pte. FINEBERG, M. J.
6160 Pte. FRANKENSTEIN, I. I.
3691 Pte. FIELDCOVITCH, H.
6514 Pte. FRIEZE, HYMAN.
6515 Pte. FRIEDLANDER, M.
6528 Pte. FRIEDMAN, M.
6544 Pte. FREEMAN, LEON.
6524 Pte. FINKLESTEIN, M.
6780 Pte. FELIX, A.
4125 Pte. FREEDMAN, M.
6805 Pte. FELDMAN, SAMUEL.
6789 Pte. FRIEDMAN, SIDNEY.
6877 Pte. FINEGOLD, HARRY.
8057 Pte. FINKEL, JACOB.
8249 Pte. FEINSTEIN, JACK.
6918 Pte. FOONK, ABRAHAM.
6917 Pte. FINKLESTONE, I.
6919 Pte. FISHER, SOLOMON.
6986 Pte. FREEDMAN, PHILIP.
1936 Pte. FINEBERG, H.
8373 Pte. FOGLEMAN, B. R.
6996 Pte. FEINSON, ISRAEL.
6998 Pte. FEFFERBERG, ISRAEL.
5705 Pte. FIFER, A.
8404 Pte. FORMINSKY, I.
8416 Pte. FINEBERG, MAURICE.
8420 Pte. FOX, SOLOMON.
8419 Pte. FREEMAN, I. L.
8414 Pte. FULLHAM, JAMES.
8402 L/Cpl. FOX, N.

"Judeans."

5696 Pte. FRANKEL, S.
8445 Pte. FREEDMAN, WALTER.
8474 Pte. FINKLESTEIN, JOS.
8489 Pte. FIVAS, ALEXANDER.
8597 Pte. FREDMAN, J. B
8538 Pte. FOGAL, ISRAEL.
8768 Pte. FALKOVITZ, BENNIE.
8831 Pte. FIFER, H.
8854 Pte. FIGELMAN, HERMAN.
9090 Pte. FINKLESTEIN, A.
9042 Pte. FELDMAN, JULIUS.
9160 Pte. FISHER, ABRAHAM.
8600 Pte. FREEMIN, MAURICE.
8976 Pte. FREEDMAN, S.
9861 Pte. FAIGIN, I.
9338 Pte. FREEDMAN, E.
Pte. FALKOWITZ, N.
Pte. FLAZMAN, P.
547 Pte. FLASHER, A.
1128 Pte. FREDSON, M.
1625 Pte. FRIEDE, T.
3641 Pte. GINSBERG, REUBEN.
3642 Pte. GOLDMAN, H.
3766 Pte. GOLDBERG, MARK.
3815 Pte. GOODMAN, ISRAEL.
3822 Pte. GOLDSTEIN, A.
3824 Pte. GOLDBERG, DAVID.
3829 Pte. GOLDSTONE, MARK.
3956 Pte. GOODMAN, ISAAC.
3970 Pte. GOLDMAN, ELI.
3820 Pte. GOLDMAN, I.
3486 Pte GLASS, A.
3814 Pte. GOLDENBERG, R.
3834 Pte. GUSHINOFF, LOUIS.
3630 Pte. GILBERT, NATHAN.
3700 Pte. GOLDAPPLE, L.
3895 Pte. GILBERT, JACOB.
3916 Pte. GOULD, ABRAHAM.
5689 Pte. GREEPH, M.
5666 Pte. GRUNDLAND, W. S.
5667 Pte. GOLDBERG, E .
3099 A/C.Q.M.S. GROSSMARK, M.
834 A/Sgt. GREENFIELD, H.
1957 A/O.R.S. GOLDMAN, I.
2241 A.L/Cp. GOROVITCH, B.
669 A/Cpl. GOLDMAN, H. L.
1402 Pte. GEDSLOVITCH, A.
3999 Pte. GONSKY, I.
2096 A/L/Cpl. GOLDETNECK, H. I.
5682 Pte. GOLDING, I.
1030 Cpl. GOLDSTEIN, M.
6051 A/L/Cpl. GREEN, H.
5736 Pte. GREEN, J.
6055 A/Cpl. GOLDSTON, A. B.
6089 Pte. GOOBLER, A.

N.C.O.'s AND MEN—Continued.

6074 Pte. GRAHAM, A.
3877 Pte. GOLDBERG, S. L.
3595 A/Cpl. GOLDWATER, H.
511 Pte. GORDON, J.
3328 Pte. GOLDBERG, A. I.
2103 Pte. GAUSTEN, S.
3629 Pte. GIBKANSKY M.
5668 Pte. GERSHON, S.
2479 Pte. GOLDMAN, J.
3678 Pte. GOLDMAN, M.
462 Pte. GOODSTONE, N.
3020 Pte. GREENBERG, H.
3064 Pte. GODFREY, I.
2188 Pte. GREENGRASS, H.
3761 Pte. GLANTZ, S.
6083 Pte. GREER, WILLIAM.
201 Pte. GABRIELOW, S.
1911 L/Cpl. GOLDBERG, M.
5856 Pte. GREENSPAN, A.
3546 Pte. GOLDBLATT, H.
1944 Pte. GOODMAN, J.
6120 Pte. GROGINSKY, G. H.
2462 Pte. GREENBERG, I.
5834 Pte. GLASSMAN, A.
2479 Pte. GOLDMAN, J.
6174 Pte. GRABARSKY, A.
6140 Pte. GOLDSTEIN, LOUIS.
6137 Pte. GOLDBERG, LEWIS.
6282 Pte. GOLLER, J. S.
1891 Pte. GERSTEIN, B.
6497 Cpl. GOLD, H.
3864 Pte. GUSTINSKY, S.
6178 Pte. GOULD, A. E.
6283 Pte. GLASSMAN, M.
6323 Pte. GOLDBERG, HENRY.
6321 Pte. GOLDBERG, JACOB.
6322 Pte. GILLMAN, S. H.
6314 Pte. GOLDBERG, MICH.
6317 Pte. GROSSMAN, B.
6331 Pte. GOLDSTEIN, HARRY.
6330 Pte. GOLDSTEIN, CHAS.
6346 Pte. GORDON, BARNETT.
6342 Pte. GREENFIELD, M.
6365 Pte. GUBERMAN, JOSEPH.
6375 L/Cpl. GLASSEN, M.
6373 Pte. GOLDRING, SYDNEY.
3470 Cpl. GRAVES, M.
3998 Pte. GOLDSTEIN, M.
3367 Pte. GOLDSTEIN, M.
1328 Pte. GOLINSKY, S.
6430 Pte. GLUCKMAN, N.
6510 Pte. GOULD, MATTHEW.
6501 Pte. GORDON, M.
6516 Pte. GOLDING, J.
6504 Pte. GLIMBOTSKI, H.
6536 Pte. GOLDBERG, PETER.
6535 Pte. GOLD, SIDNEY.
6781 Pte. GOLDSTEIN, JACOB.
6521 Pte. GINGOLD, W.
5837 Pte. GOLD, A.
6784 Pte GOLDSTEIN, JUDAH.
2776 Pte. GREENBERG, JULIUS.
6329 Pte. GRUBERMAN, A.
3670 Pte. GREEN, J.
5829 Pte. GELLEN, I.
1406 Pte. GOLDSTEIN, S.
6806 Pte. GORDON, ABRAHAM.
6814 Pte. GOLDBERG, BARNEY.
6836 Pte. GORDON, HARRY.
6833 Pte. GLASSMAN, MAX.
6830 Pte. GOLDBERG, JACOB.
6826 Pte. GOODMAN, LOUIS.
6822 Pte. GREEN, JOE.
6838 Pte. GOLDSTONE, FRANK.
8056 Pte. GERSON, ABRAHAM.
8201 Pte. GLISK, MORRIS.
8202 Pte. GOCHMAN, BENJ.
8205 Pte. GREENBERG, H.
8217 Pte. GORDON, JULIUS.
8219 Pte. GOLLOP, MICHAEL.
8225 Pte. GOLD, HARRY.
8227 Pte. GOLDSTEIN, SAM.
8262 Pte. GINSBERG, JACOB.
8269 Pte. GROSSMAN, BENJ.
8296 Pte. GOULIN, HARRY.
6900 Pte. GARBER, BARNETT.
6898 Pte. GIBSON, LEN.
6910 Pte. GOLDSTEIN, MYER.
6934 Pte. GOTTLIER, DAVID.
6949 Pte. GREEN, GUSTAVE.
6956 Pte. GOLDSTONE, A.
3189 Pte. GOLDBERG, I.
6988 Pte. GREENBAUM, ISAAC.
2809 Pte. GOODMAN, H.
6991 Pte. GOLDSTEIN, S.
8379 Pte. GINSBERG, ISAAC.
8407 Pte. GOODMAN, M.
8413 Pte. GILBERT, SIDNEY.
1362 Pte. GOLDAPPER, A.
8454 Pte. GOLDSMITH, S.
8482 Pte. GOLDBERG, JOHN.
8492 Pte. GOODMAN, M.
8516 Pte. GEVELL, MAX.
8499 Pte. GREENBAUM, JACK.
8531 Pte. GREENBERG, H.
8975 A/Cpl. GREEN, W.
8953 Pte. GREENSTONE, H.
8990 Pte. GREEN, DICK.
8729 Pte. GOLDSTEIN, M.
8774 Pte. GLODBERG, MYER.
8731 Pte. GOLDBERG, HARRY.
8786 Pte. GOODMAN, IRVING.
8848 Pte. GOLDSHINE, HARRY
9029 Pte. GORDON, HARRY.

"Judeans."

9041 Pte. GRETZ, NATHAN.
9045 Pte. GRUND, PHILIP.
9040 Pte. GOLDBERG, JOSEPH.
9046 Pte. GINGOLD, PHILIP.
9163 Pte. GORDON, JACK.
9084 Pte. GRESSEL, ARTHUR.
9331 Pte. GOLDBERG, M.
9326 Pte. GEEN, JOSEPH.
8960 Pte GOLD, BARNETT.
8981 Pte. GREENBERG, M.
2702 Pte. GREENBERG, J.
1839 Pte. GOLDSTEIN, M.
8978 Pte. GORDON, A.
6539 Pte. GOLDENBERG, R.
Pte. GINSBERG, M.
9360 Pte. GREENBERG D.
Pte. GOLDSTEIN, ELIAS.
9352 Pte. GILDSTEIN, S.
8947 Pte. GORNSTEIN, S.
Pte. GEEN, L.
1322 Pte. GOLDSTEIN, J.
Pte. GROSOFSKY, B.
3702 Pte. HARRIS, SYDNEY.
3891 A/Cpl. HANDEL, M.
3903 Pte. HYMOVITCH, P.
3958 Pte. HART, JOHN, J.
3892 Pte. HAROWITZ, S. L.
3255 Pte. HOLLICK, J.
2362 Pte. HART, J.
3481 Pte. HERTZ, HARRY.
3676 Pte. HUDDLESTON, M.
156 A/Sgt. HERMAN, J.
5698 Pte. HARRIS, S.
1390 Pte. HAMBURGER, J.
2711 AA/L/Cpl. HARRIS, E.
285 Pte. HARRIS, M.
2337 L/Cpl. HARRIS, J.
5685 Pte. HELLER, A.
2763 Pte. HARRIS, H.
3844 Pte. HYMAN, S.
3094 Pte. HAMAIN, E. T.
1204 Sgt. HOROWITZ, S.
3513 Pte. HERBERT L,
3781 Sgt. HALLAM, H.
2336 Pte. HUBERMAN, P.
3758 Pte. HYMAN, L.
1712 Pte. HUBBERSGILT, O.
2712 Pte. HALPERIN, L.
714 Pte. HIRSHMAN, H.
3453 Pte. HOROWITZ, N.
6103 Pte. HICKS, J.
76 Pte. HAMMER, B.
6173 Pte. HYMAN, HARRY.
6170 Pte. HARRIS, J. C.
2449 A/Cpl. HARRIS, M. S.
6281 A/L/Cpl. HARRIS, D.
6280 Pte. HARRIS, I.

N.C.O.'s AND MEN—Continued.

6210 Pte. HARRIS, H.
3401 Cpl. HATTON, J.
1651 Pte. HOFFMANN, A.
6384 Pte. HARDY, ISODORE.
6520 Pte. HARRIS, ALBERT.
6779 Pte. HERSCOVITCH, J.
6829 Pte. HART, JACK.
6846 Pte. HIRSCHSOHN, H.
8058 Pte. HAFT, JACOB.
8180 Pte. HANIGMAN, M.
8186 Pte. HAIMOWITZ, JOE.
6908 Pte. HARSHFIELD, S.
6922 Pte. HAFT, SOLOMON.
6952 Pte. HYAMS, GEORGE.
6985 Pte. HEMMERDINGER, B. M.
6994 Pte. HARRIS, MARK.
8378 Pte. HAMAIN, VICTOR.
8393 Pte. HART, JUDAH.
8383 Pte. HART, MEYER.
8406 Pte. HERMAN, ALEX.
8412 Pte. HURWITZ, ISAAC.
8425 Pte. HIZER, ALFRED.
8443 Pte. HEXT, HYMAN.
8480 Pte. HENRY, B.
9026 Pte. HARRIS, ALFRED.
9044 Pte. HARRIS, JOSEPH.
9078 Pte. HOFFMAN, JACK.
9233 Pte. HURVITZ, HARRY.
8988 Pte. HART, HYMAN.
8946 Pte. HARRIS, C.
9367 Pte. HADDAD, A.
500 Pte. HARRING, M.
3959 Pte. INKER, HARRY.
5706 Pte. ISAACS, J.
3808 Pte. ISAACSON, B. A.
3057 Pte. ISAACS, I.
117 Pte. ISENSTEIN, I.
6327 Pte. ISON, J.
6383 Pte. ISAACS, MAX.
6522 Pte. ISRAEL, ISRAEL.
6774 Pte. ISRAELI, I. R.
6775 Pte. ISENBERG, MORRIS.
6872 Pte. ISAACS, J.
8182 Pte. ITALIAN, ISAAC.
8461 Pte. ISAACS, EMANUEL.
8456 Pte. ISRAEL, SAMUEL.
8593 Pte. ISAACS, HYMAN, M.
8781 Pte. ISAACS, MEYER.
9166 Pte. ISAACS, REGINALD.
3574 Pte. JACOBS, RAPHAEL.
3900 L/Cpl. JACOBS, M.
3910 Pte. JACOBS, SOLOMON.
3941 Pte. JACOBOVITCH, S.
3060 Pte. JACOBOVITCH, M.
3314 Pte. JOLKA, S.
2476 A/L/Cpl. JACOBS, M.
4189 Pte. JACOBS, A.
6078 Pte. JACOBS, L.
5671 Pte. JACOBS, A.
5690 Pte. JOSEPH, P.
784 Pte. JACKSON, L.
112 Pte. JOSEPOVITCH, A.
3069 Cpl. JACOBS, W.
6119 Pte. JACKSON, JOE.
6143 Pte. JACKSON, HARRY.
6179 L/Cpl. JACOBS I,.
6306 Pte. JONES, ARTHUR.
4166 Sgt. JAY, P. P.
6339 A/Cpl. JOSEPHS, A.
5874 Pte. JOSEPHS, M.
3014 Pte. JACOBS, J.
6532 Pte. JACKSON, HARRY.
6538 Pte. JACKSON, PERCY.
9350 A/Sgt. JOEL, S.
6889 Pte. JACOBS, C. S.
6927 Pte. JACOBS, ALFRED.
6931 Pte. JACOBS, M.
6950 Pte. JACOBS, S.
6961 Pte. JACOBS, H.
6977 Pte. JACOBS, J.
3856 Pte. JONES, B. R.
8439 Pte. JOSEPH, JACK.
8452 Pte. JACOBS, I.
8968 A/Cpl. JONES, W.
3693 A/Sgt. JONES, R. E.
9083 Pte. JACOBSON, I.
9082 Pte. JABINSKY, S.
9088 Pte. JACOBSON, R.
9015 Pte. JOSEPH, MAX.
9328 Pte. JACOBS, HARRY.
8998 Pte. JABLONSKY, P.
8977 Pte. JACOBS, HARRIS.
8155 Pte. JOSEPHOVITCH, S.
3083 Pte. JOSEPH, L.
2592 Pte. JACKSON, J.
3651 Pte. KESSIN, C.
3705 A/Cpl. KIRSCH, HYMAN.
3709 Pte. KOCH, ALLEN.
3623 A/Cpl. KUSHMAN, M.
3914 Pte. KAMINSKY, HARRY.
2932 Pte. KAPLAN, A.
3248 Pte. KANE, FRED.
3935 Pte. KOSAFSKI, L.
2923 Pte. KITCHENER, H.
3051 Pte. KELSON, S.
3409 A/Cpl. KLEINBERG, S.
3460 Pte. KORBINSKY, M.
3825 Pte. KATERINSKY, S.
1499 Pte. KURLANDER, I.
3519 Pte. KAUFMAN, MYER.
5579 Pte. KLEINMAN, JULIUS
3313 A/Cpl. KEMPNER, S.
3411 Pte. KLEMBOARD, W.

"Judeans."

3568 Pte. KRUPP, REUBEN.
3865 Pte. KOSMINSKY, S.
3011 Pte. KAYLES, A.
3842 Pte. KLEINBERG, J.
4224 Pte. KRANTZMAN, H.
3779 Sgt. KLEIN, J.
5714 L/Cpl. KLEIN, A. J.
5711 Pte. KAMINKAVITCH, G.
1025 Pte. KREIKE, S.
1602 Pte. KEREISBERG, C.
4490 Pte. KINSLER, S.
4217 Pte. KLAVER, L.
5723 Pte. KRAM, J.
6072 Pte. KINGSLEY, S.
3352 Pte. KAHN, D.
3518 Pte. KOSKY, F.
3679 Pte. KAUFMAN, J.
3602 Pte. KROSHOFSKY, S.
1543 Pte. KAUFMAN, S.
1382 Pte. KRITENBERG, I.
1317 Pte KRAFCHINSKY, S.
2028 Pte. KREIGER, A.
3090 Pte. KRAFSHAK, H.
113 Pte. KOSSLER, I.
6141 Pte. KAPLIN, S.
6125 Pte. KOHN, B.
2932 Pte. KAPLIN, S.
1374 Pte. KAPLAN, I.
1547 Pte. KOBLINSKY, J.
6159 Pte. KEMPNER, G.
2374 L/Cpl. KOLINSKY, M.
61 Cpl. KOSMINSKY.
6316 Pte. KLEIN, ABRAHAM.
6312 Pte. KATZ, SIEGFRIED.
6221 Pte. KAPSHUT, H.
6334 Pte. KURLAND, MAX.
5683 Pte. KERSTEIN, M.
6378 Pte. KNIGHT, L.
6379 Pte. KLINE, H.
6485 Pte. KOPPLE, SAMUEL.
6508 Pte. KRAMER, JOSEPH.
6549 Pte. KELMANOFSKY, S.
6753 Pte. KIRSCHENBAUM, A. M.
5877 Pte. KANBROWITZ, S.
6753 Pte. KARMINSKY, A.
6785 Pte. KELLEN, JOSEPH.
6812 Pte. KAUFMAN, REUBEN.
6823 Pte. KALES, SAMUEL.
6843 Pte. KATZ, BENJAMIN.
6858 Pte. KONINGBERG, N.
1647 Pte. KALMAN, I.
6141 Pte. KAPLIN, S.
4221 Pte. KOBLOWITZ, N.
6882 Pte. KLEINHORN, MAX.
6936 Pte. KIRSCH, ABRAHAM.
8088 Pte. KASSEL, ABRAHAM.

N.C.O.'s AND MEN—Continued.

8135 Pte. KATZ, MAX.
8307 Pte. KALMANOVITZ, SOL.
8308 Pte. KAHN, SAMUEL.
8322 Pte. KOPLAN, MAX.
6901 Pte. KRUPP, MORRIS.
8353 Pte KOZAK, J.
1435 Pte. KONINSKY, A.
6923 Pte. KUDLATZ, S.
6944 Pte. KLEINBERG, B.
6958 Pte. KURTZ, L.
6979 Pte. KALINSKY, M.
6978 Pte. KOSNER, L.
8395 Pte. KRONENBERG, A.
8396 Pte. KRONENBERG, J.
8423 Pte. KOPPENHAGEN, H.
6392 Pte. KOHEN, SIMON.
4224 Pte. KRANTMAN, H.
8511 Pte. KAFTON, HYMAN.
8505 Pte. KOENICK, HARRIS.
8522 Pte. KOSKY, HARRY.
8713 Pte. KLONSKY, S.
9184 Pte. KELSKY, S.
9231 Pte. KATZ, ISADORE.
9234 Pte. KRIEGER, WOOLF.
9238 Pte. KOSKY, BERT.
9270 Pte. KOCH, JACOB.
8955 Pte. KRAYTERKRAFT, H.
8992 Pte. KANARICK, S.
1673 Pet. KRIMKOFF, J.
Pte. KATZ, BEN.
9363 Pte. KLETOFSKY, A.
3563 Pte. LEVY, A.
3589 Pte. LEVY, S.
3686 Pte. LINCOVITCH, I.
3753 Pte. LIFSBITZ, JACOB.
3806 Pte. LEVY, S.
3886 L/Sgt. LEBROVITCH, S.
3929 Pte. LEVENE, NATHAN.
3964 Pte. LEVINE, J.
3954 Pte. LEVITT, M.
2717 Pte. LEWIS, H.
3394 Pte. LEWIS, P.
3542 Pte. LITHMAN, J.*
3664 Pte. LONGMAN, S. H.
3990 Pte. LEVISON, WOOLF.
1033 Cpl. LEVY, B.
3301 Pte. LUTSKY, E.
3528 Pte. LATINSKY, E.
3508 Pte. LIANSKY, M.
3459 Pte. LEVY, I.
3499 Pte. LAZARUS, L.
3887 A/Cpl. LEWIS, JACK.
3713 Cpl. LYONS, I.
2944 Pte. LINDENAUER, MAX.
3680 Pte. LAZARUS, M.
283 A/Cpl. LEVY, M.

1716 Pte LUBOSHITZ, R.
2211 Pte. LEBRACH, JACOB.
5644 Pte. LEVY, S.
1541 Pte. LAZARUS, I.
1236 Pte. LAPPING, L.
2093 Pte. LEVINE, I.
1663 Pte. LASSMAN, S.
3363 Pte. LIPKIN, B.
5644 Pte. LEVY, S.
5734 Pte. LOWE, J.
5732 Pte. LOWE, S.
6067 Pte. LEVY, M.
3741 Pte. LEVINE, E.
3949 Pte. LEVY, K.
2338 Pte. LAZARUS, A.
163 L/Cpl. LEVY, H.
3740 Pte. LEWIS, H.
2771 Pte. LEE, S.
3047 Cpl. LEVY, S.
860 Pte. LYONS, M.
3901 Pte. LORENSKY, J.
2788 Pte. LIPPITCH, A.
5650 Pte. LEMPKE, M.
5649 Pte. LAZARUS, A.
1901 Pte. LAPPERTIN, L.
1396 Pte. LEVY, L.
237 Pte. LIPMAN, S.
306 Pte. LEVINE, S.
5675 Pte. LEVY, F.
3943 Pte. LEVY, L.
3523 Pte. LEVY, J.
3544 Pte. LISSACK, A.
5584 Pte. LEVY, J.
6056 Pte. LEWIS, JOSEPH.
5581 Pte. LEWIS, J.
269 Sgt. LEWIS, S.
Pte. LEVITSKY, M.
Pte. LYONS, J. J.
1683 Pte. LEITER, S.
6109 Pte. LEVY, Z.
6127 Pte. LEVY, A.
6128 A/Sgt. LUBER, M.
2491 L/Cpl. LUBEL, J.
3750 Pte. LATNER, A.
6278 Pte LEBANOFSKY, H.
3299 Pte. LAZARUS, H. R.
6146 Pte. LEWIS, ISAAC.
6157 Pte. LAMBERT, C. H.
6483 Pte. LEVINSON, S.
3309 L/Cpl. LISHAK, A.
6184 Pte. LIPSHITZ, M.
6285 Pte. LABER, S.
6179 Pte. LASKIE, WILLIAM.
3652 Pte. LEVY, H.
6284 Pte. LASS, A.
6293 Pte. LICHTER, CHARLES.

"Judeans."

6309 Pte. LEWIS, ISAAC.
6310 Pte. LESSMAN, JOSEPH.
6303 Pte. LEVY, A.
1886 Pte. LEVENE, S.
6229 Pte. LIPSHITZ, A.
6230 Pte. LEDERMAN, N.
6150 Pte. LYONS, ISAAC.
6333 Pte. LEVY, MORRIS.
6340 Pte. LACEY, JACK.
6363 Pte. LEWIS, HARRY.
6376 Pte. LYONS, ARNOLD.
6354 Pte. LANG, ROBERT.
815 Sgt. LAZARUS, R.
6389 Pte. LEBOR, BARNEY.
3617 Pte. LEVY, J.
6388 Pte. LASKY, I.
6393 Pte. LERNER, S.
6496 Cpl. LEWIS, E.
6487 Pte. LUSTIG, A. J.
6489 Pte. LEVY, PHILIP.
1623 Pte. LUTCHINSKY, J.
3919 Pte. LEVY, I.
6505 Pte. LEVINS, ABE.
6545 Pte. LERNER, HARRY.
6541 Pte. LEON, ALBERT.
5538 Pte. LICHENSTEIN, M.
Pte. LEVY, MORRIS.
6796 Pte. LYONS, GILBERT.
1117 Pte. LESSEL, M.
6828 Pte. LEVY, ABRAHAM.
6841 Pte. LEVY, SAMUEL.
1867 Pte. LEVY, J.
6857 Pte. LEVY, JULIUS.
6869 L/Cpl. LEVY, NORMAN.
2015 Pte. LEVENE, AARON.
5743 Pte. LOGITCH, HYMAN.
3754 Pte. LEFCOVITCH, H.
1090 Pte. LIPSHITZ, A.
2767 Pte. LEVINE, S.
6864 Pte. LEVY, B.
6887 Pte. LEVY, SAMUEL.
6886 Pte. LEVINE, MAX.
6892 Pte. LEVY, ISAAC.
8041 Pte. LEBMAN, MORRIS.
8043 Pte. LEVINE, SAMUEL.
8050 Pte. LIPSKI, ABE.
8066 Pte. LEWIS, NATHAN.
8069 Pte. LUBERT, LOUIS.
8310 Pte. LANGNER, EDWARD.
8311 Pte. LEON, HARRY.
6992 Pte. LESSER, DAVIES.
3658 Pte. LEWIS, G.
352 Pte. LEE, H.
6913 Pte. LEWIS, REUBEN.
1943 Pte. LIPSKY, LOUIS.
6951 Pte. LEADER, HARRY.
6954 Pte. LUKOFSKY, S.

N.C.O.'s AND MEN—Continued.

6955 Pte. LOVE, MAURICE.
3873 Pte. LIPNER, ISAAC.
6984 Pte. LEWIS, SAM.
6982 Pte. LEVY, LIONEL.
8411 Pte. LECASKY, LEWIS.
8403 L/Cpl. LIBGATE, H.
Pte. LAZARUS, L.
8440 Pte. LISABRAM, BEN.
8435 Pte. LEVINE, B.
8437 Pte. LEFCOVITCH, M.
2012 Pte. LEVINE, MAX.
8473 Pte. LEVY, ISAAC.
3995 Pte. LIBMAN, A.
2445 Pte. LIEBISKI, L.
8466 L/Cpl. LEVINSKY, ALEC.
8524 Pte. LUBELSKY, WOOLF.
8503 Pte. LEVY, CHARLES.
8490 Pte. LICKERMAN, P.
8536 Pte. LOCKSPEISER, J.
8534 Pte. LEWIS, MYER.
8530 Pte. LIPSCHITZ, MORRIS.
8870 Pte. LERNER, SAMUEL.
8871 Pte. LEVIN, SAM.
8928 Pte. LIBIEN, MORTIMER.
8874 Pte. LEVI, SOLOMON.
9295 Pte. LISMAN, MAX.
9301 Pte. LEWIS, IRVING.
9256 Pte. LANDSMAN, JOSEPH.
9310 Pte. LEVY, JNO.
9324 Pte. LEVY, NATHAN.
9323 Pte. LAVAN, MAX.
8962 Pte. LIBERMAN, ASHER.
9346 Pte. LEWIS, HARRY.
9359 Pte. LITMAN, I.
3606 Pte. LEVEY, E.
9369 Pte. LESTER, J.
Pte. LADERMAN, D.
570 Pte. LURIE, A.
3587 Pte. MANN, HARRY.
3648 Pte. MICKLEVITCH, M.
3672 Pte. MOSES, ABRAHAM.
3757 Pte. MYERS, J.
3861 Pte. MENDELSON, A.
3896 Pte. MORRIS, DAVID.
3142 Pte. MENKES, J.
3541 Pte. MASSER, B.
3332 Pte. MARKS, S.
3520 Pte. MARCOVITCH, B.
3795 Pte. MICHAELS, ISAAC.
2951 Pte. MATUSOFF, S.
5643 Pte. MENDICK, E.
2471 Pte. MASHLACK, A.
3575 Pte. MEYERS, A.
3021 Pte. MANTZ, B.
2713 Sgt. MYERS, P.
1537 Pte. MILLER, M.
2102 Pte. MENVINSKY, B.

635 Pte. MARKS, M.
3557 Pte. MYLOSKI, L.
6063 Pte. MALINA, S.
5741 Pte. MUNCHICK, S. A.
5735 Pte. MORRIS, S.
5748 Pte. MASSING, M.
6068 Pte. MYERS, A.
3361 C.S.M. MORRIS, B.
3581 L/Cpl. MOSES, J.
3694 Pte. MARKOVITCH, J.
3540 Pte. MICHAELS, H.
3881 Pte. MILLER, M.
3046 A/Sgt. MARCUS, S.
3801 Pte. MORRIS, N.
2453 A/Sgt. MORRIS, G. H.
5708 Pte. MOSBAUM, A.
956 L/Cpl. MINCOVITCH, B.
355 Pte. MATUSIAK, H.
2775 Pte. MARCUS, H.
1884 Pte. MILLER, M.
1261 Pte. MALLACH, H.
2792 L/Cpl. MELTZER, M.
2811 Pte. MELNICK, D.
5724 Pte. MASS, W.
6118 Pte. MICHAELSON, H.
1678 Pte. MELNICK, J.
4260 Pte. MARCUS, N.
1746 A/Cpl. MONOSSOHN, S.
3895 Pte. MICHAELIS, L.
6172 Pte. MENDELSOHN, M.
6142 Pte. MILLER, JOSEPH.
6135 Pte. MOSES, HARRY.
3786 A/Cpl. MOSS, J.
6167 Pte. MARCUS, HARRY.
Pte. MUSLIN, H.
6287 Pte. MORRIS, L.
6311 Pte. MARTIN, BERNARD.
3432 Pte. MYEROVITCH, R.
6234 Pte. MISKIN, S.
6370 Pte. MOSS, HARRY.
6371 Pte. McIVER, SAM.
2385 Sgt. MELLOR, R.
6380 Pte. MINX, N.
6394 Pte. MILOFSKY, HARRY.
6398 Pte. MARTINOFF, J.
6361 Pte. MORRIS, ALFRED.
6500 Pte. MELNIKOFF, D.
6531 Pte. MOSCOVITCH, B.
1579 Pte. MARON, A.
6765 Pte. MORRIS, EMANUEL.
6832 Pte. MARKS, JOSEPH.
6820 Pte. MOSS, J. S.
6844 Pte. MORRIS, MAURICE.
2781 Pte. MITNO, M.
L/Cpl. MITCHELL, W.
2394 Pte. MORGAN, D.
6881 Pte. MARSH, SOLLY.

"Judeans."

6893 Pte. Moses, Max.
8124 Pte. Magid, Solomon.
8345 Pte. Magonet, Louis.
8346 Pte. Militzky, Victor.
8082 Pte. Michilowitz, C.
8370 Pte. Miller, Samuel.
6928 Pte. Margolsky, M.
6921 Pte. Mendoza, Elias.
6933 Pte. Mechanik, A.
941 Pte. Mittenberg, W.
6962 Pte. Michaels, Henry.
6963 Pte. Myers, Bernard.
6960 Pte. Michaels, Harry.
3511 Pte. Masson, L.
3432 Pte. Myerovitch, L.
3317 Pte. Meyer, G.
6966 Sgt. McIvor, N.
6987 Pte. Morris, Solomon.
6983 Pte. Marcovitch, S.
8374 A/Cpl. Matz, A.
8391 Pte, Moses, G. W.
8384 Pte. Marcofsky, Jacob.
8401 Pte. Marks, Julius.
8380 Pte. Marcus, C.
8381 Pte. Monasirsky, J. S.
8427 Pte. Morris, Nathan.
8429 L/Cpl. Main, A.
8436 Pte. Morris, A. R.
3583 Pte. Miller, D.
4280 Pte. Minsky, L.
8484 Pte. Marks, M.
8493 Pte. Michaelson, M.
8509 Pte. Marks, Harold.
8515 Pte. Minsky, Charles.
8504 Pte. Mapper, Jack.
8519 Pte. Marks, M. L.
2237 Pte. Myers, H.
Pte. Myers, G.
Pte. Miller, F. M.
8633 Pte. Mendelssohn, D.
8653 Pte. Minnaker, Irving.
8706 Pte. Morrison, C.
8823 Pte. Malmuth, Eddie.
9245 Pte. Mills, Emanuel.
9248 Pte. Morris, Bernard.
Pte. Meahouse, M. M.
9336 Pte. Margolis, S.
1522 Pte.Mashenberg, P.
9342 Pte. May, J.
Pte. Masson, L.
5575 Pte. Maritzer, B.
2500 Pte. Moses, E. H.
3461 Pte. Newbury, S.
5699 Pte. Negan, J.
885 Pte. Neve, N. W.
2753 Pte .Newman, J.
4298 Pte. Nozyk, J.

N.C.O.'s AND MEN—Continued.

3692 A/L/Sgt. Nickeas, J. T.
6117 Pte. Nagus, S.
923 Pte. Newman, S.
2753 Pte. Newman, J.
3838 Pte.Ninom, M.
5585 Pte. Nunes-Vaz, M.
299 Pte. Nordwin, E.
6304 Pte. Newman, J.
6239 Pte. Nosbrack ,S.
6338 Pte. Nathan, Henry.
4295 Pte. Newman, W. J.
6482 C. Q.M.S. Notari, W.
5691 Pte. Newblatt, C.
6508 Pte. Novidovsky, I.
3620 Pte. Nedovitch, N.
8093 Pte. Naftalin, E. M.
8397 Pte. Nadoff, Mark.
8470 Pte. Newman, A.
8646 Pte. Nathanson, N.
8882 Pte. Nyman, Joseph.
9236 Pte. Nowick, Morris.
1969 Pte. Nedvitch,
2710 Pte. Orlans, A.
5652 Pte. Oxenberg.
6770 Pte. Oleesky, M.
2703 Pte. Osterman, J.
8409 Pte. Ourash, Jacob.
8523 Pte. Oldman, Israel.
8695 Pte. Ostanoff, Samuel.
8696 Pte. Oliff, Julius.
9241 Pte. Ostrer, Morris.
9240 Pte. Oleesky, B.
9365 Pte. Olswang, Lewis.
9307 Pte. Orinsky, Isaac.
9368 Pte. Okin, L.
Pte. Oldman, S.
3567 Pte. Prager, S.
3675 Pte. Providler, David.
3820 Pte. Fanasiewich, K.
3843 Pte. Pyzer, Herbert.
3946 Pte. Phillips, Isadore.
3446 A/Sgt. Pickles, H.
1302 Pte. Pickle, M.
2423 Pte. Pyser, Mark.
2309 Pte. Penn, Joseph.
1707 Pte. Pagel, R.
5722 L/Sgt. Phillips, A.
6065 Pte. Pickle, V.
6066 Pte. Pickle, J. S.
3982 Pte. Pam, Jacob.
1554 Pte. Pelerovitch, B.
320 Pte. Padolsky, A.
6246 Pte. Pensky, L.
3699 Pte. Paradise, B.
6050 Pte. Perrysoff, M.
3304 Pte. Press, M.
6021 Pte. Primach, J.
6382 Pte. Price, Israel.
6451 Pte. Parenson, N.
6453 Pte. Panzick, H.
6509 Pte. Pliskin, Simon.
6756 Pte. Palchitsky, Isaac.
1249 Pte. Palache, A.
6848 Pte. Plotzker, Jacob.
9354 Cpl. Panter, W.
8029 Pte. Paine, Joseph.
8335 Pte. Piper, Jacob.
8366 Pte. Pessah, Elie.
6942 Pte. Price, Abraham.
8372 A/Sgt. Passmore.
6929 Pte. Press, Jack.
8388 Pte. Polak, A. L.
8502 Pte. Pressman, Hyman.
8497 Pte. Park, Henry.
8537 Pte. Phillips, Sidney.
Pte. Povidler, B.
8588 Pte. Podgourski, N.
8691 Pte. Polick, Sam.
8711 Pte. Pody, Ralph.
9287 Pte. Porton, Joseph.
9283 Pte. Podrushnick, J.
9291 Pte. Pivarotsky, I.
9299 Pte. Pecksr, Irving.
9294 Pte. Paskin, Phillip.
9302 Pte. Pavlow, Ernest.
8952 Pte. Pearlman, R.
8996 Pte. Perkoff, Joseph.
8365 Pte. Perzwick, A.
9351 Pte. Pilkin, Morris.
8399 Pte. Pariser, S.
1368 Pte. Quint, L.
3628 Pte. Rubenstein, N.
3582 Pte. Rosenblit, Mark.
3685 Pte. Rosenthal, T.
3800 Pte. Rosenberg, S.
3923 Pte. Rosenberg, A.
3969 Pte. Robotkin, David.
3988 Pte. Rosenbloom, I.
3671 Pte. Rosenthal, I.
3498 Pte. Ritz, Hyman.
3521 Pte. Rothman, A.
3624 Pte. Roundstein, J.
3452 A/Sgt. Rubenstein, C. E.
5669 Pte. Rosenberg, D.
239 Pte. Rolbin, Nathan.
197 Pte. Rosen, Jack.
2722 Pte. Ross, F. W.
3985 A/Cpl. Richardson, T.
3302 Pte. Rosenbaum, I.
539 Pte. Rockman, A.
3335 Pte. Richman, S.
6048 A/L/Cpl. Rubens, C.
6062 Pte. Richman, A.

"Judeans."

5742 Pte. Rose, Morris.
5522 Pte. Rosenberg, W.
1961 Pte. Rosenfield, M.
142 Pte. Rosen, N.
2789 Pte. Rothfarb, M.
3368 Pte. Rappaport, E.
1428 Pte. Rock, M.
6085 Pte. Rogers, Sydney.
1736 Pte. Rosenberg, G.
561 Sgt. Reese, J.
6105 Pte. Rosenberg, P.
3927 Pte. Raver, D.
5684 Pte. Rebuck, P.
6115 Pte. Rosenfield, L.
6808 Pte. Rose, D.
6130 Pte. Rosenberg, M.
6136 Pte. Roder, Isaac.
6134 Pte. Rosenthal, A.
6076 Pte. Rose, M.
1275 Pte. Rosen, M.
6286 Pte. Raven, Maurice.
5712 Pte. Rhine, L.
3845 L/Cpl. Rosenhead, L.
3888 Pte. Reitzman, A.
6301 Pte. Rosenbaum, S.
6337 Pte. Rosenberg, M.
6324 L/Cpl. Rosenberg, H.
4363 Pte. Rushkish, H.
6390 Pte. Rubin, Louis.
6523 A/Cpl. Rothman, S.
6534 Pte. Reid, Alfred.
6752 Pte. Rudofsky, B.
1668 Pte. Rosenberg, S.
6302 Pte. Rdyer, N.
6793 Pte. Reuben, Henry.
6798 Pte. Rosen, Abraham.
6865 Pte. Rose, Louis.
6847 Pte. Rockfeller, N.
6800 Pte. Rosenberg, J.
6860 Pte. Rashner, Gerald.
6878 Pte. Raisman, Jacob.
2765 Pte. Reuben, Israel.
8005 Pte. Rubin, Gustave.
8007 Pte. Rosenzweig, I.
8017 Pte. Rudenko. Abe.
8018 Pte. Rosen, Harry.
8106 Pte. Rothschild, I.
8114 Pte. Rosenberg, M.
8138 Pte. Rolinsky, Harry.
6909 Pte. Rentovitch, I.
6905 Pte. Rosenberg, Jack.
6932 Pte. Rabbinovitz, M.
6914 Pte. Rabinovitz, S.
Pte. Rabin, Simon.
6974 Pte. Rosenberg, M.
8836 Pte. Reuben, J.
8410 Pte. Rubenstein M.

N.C.O.'s AND MEN—Continued.

8433 L/Cpl. Rose, B.
8428 Pte. Ravinsky, A.
8442 Pte. Rich, Albert, A.
8434 Pte. Rabin, Simon.
8460 Pte. Rosenswike, A.
8453 Pte. Rosenswig, S.
8478 Pte. Rosenberg, S.
8507 Pte. Ritterband, L.
8506 Pte Rosenberg, Isaac.
8527 Pte. Ruckovitch, I.
8525 Pte. Rubinski, S.
8525 Pte. Rayner, Lewis.
8599 Pte. Richland, A.
342 Pte. Rabinovitch, P.
8954 Pte. Regnik, Isaac.
8598 Cpl. Raitz, Henry.
8682 Pte. Resnick, Louis.
8703 Pte. Raymond, John.
9198 Pte. Rudnick, Charles.
9271 Pte. Rapporport, J.
9278 Pte. Resnick, Dave.
8939 Pte. Rankchstas, C.
8973 A/Cpl. Reeley, G.
8986 Pte. Rontal, Mark.
8985 Pte. Ritterband, S.
9343 Pte. Rosenberg, B.
Pte. Rose, Alex.
9358 Pte. Rushblack, A.
9341 Pte. Rick, H.
1900 Pte. Richenberg, L.
Pte. Rosenthal, H.
Pte. Rosenthal.
3553 Pte. Solomons, S.
3564 Pte. Shatz, Harry.
3588 Pte. Shock, S. M.
3618 L/Cpl. Solomons, H.
3817 Pte. Schneider, A.
3878 Pte. Simons, David.
3889 Pte. Schliffowitz, R.
3908 Pte. Sigarman, Jacob.
3951 L/Cpl. Saxton, Lionel.
3971 Pte. Segal, David.
3598 Pte. Samuels, M.
3770 A/Sgt. Sterling, L.
3524 Pte. Sckolsky, H.
3347 Pte. Shutsky, Louis, J.
3799 Pte. Simmons, A.
3944 Pte. Soube,r Gershon.
3992 Pte. Stanley, A. M.
3418 Pte. Sagman, J.
3509 Pte. Semp, I.
3622 Pte. Segal, Nathan.
3823 Pte. Schwartz, B.
3948 Pte. Stein, Hyman.
2472 A/Sgt. Simpson, R.
3931 Pte. Sherwin, A. V.
569 Pte. Sewelson, S.

286 A/Sgt. Shannock, P.
1502 Pte. Stillerman, H.
2375 Pte. Solomons, H.
2217 Pte. Shecter, B.
41 A/L/Cpl. Schlugleit, H.
1092 Pte. Semansky, B.
1722 Pte. Shapiro, N.
4403 Pte. Sliner, S.
3833 Pte. Solomons, David.
3847 Pte. Sarewski, S.
2738 A/Sgt. Sefton, L.
3827 Sgt. Smith, J. S.
3475 Pte. Stockton, J.
6050 Pte. Samuels, M.
6080 Pte. Shaer, A.
5738 Pte. Sterne, N.
5740 Pte. Sietta, S. A.
5739 Pte. Shoebinski, W.
6093 Pte. Stifman, L.
4370 Pte. Satilowsky, N.
2986 Pte. Secher, J.
3407 Pte. Solomons, H.
2212 Pte. Stein, J. H.
1956 Pte. Starkman, C.
3026 Pte. Siroke, H.
3737 L/Cpl. Simmons, H.
2092 Pte. Shrater, L.
753 Pte. Simmons, C.
1879 Pte. Singler, B.
3600 Pte. Silverman, M.
5694 Pte. Silverman, S.
317 Sgt. Samuels, A.
2701 Pte. Sassoon, A.
Pte. Schwartz, I.
Pte. Student, A.
Pte. Stein, H.
Pte. Sandverg, C.
Pte. Shear, H.
Pte. Shapiro, S.
721 Pte. Scolnick, B.
3812 Pte. Schlean, J.
6101 Pte. Sussman, P.
6102 L/Cpl. Simmons, R.
5965 Pte. Silverstein, I.
6088 Pte. Smith, Edward.
6086 Pte. Sullivan, John.
5749 Pte. Shapiro, A.
1605 Pte. Schenawsky, M.
3016 Pte. Seiner, F.
2720 L/Cpl. Schloss, L.
2349 A/Cpl. Samuels, S.
215 Cpl. Steinberg, J.
6104 Pte. Simmons, L.
5670 Pte. Schmerowitz, J.
5718 L/Cpl. Sunlight, A.
3221 Pte. Shor, L.

"Judeans."

1675 Pte. SHEFFRIN, D.
2094 L/Cpl. SCHFREEN, H.
2281 A.Cpl. STEINSCHNEIDER, M.
537 L/Cpl. SCHWARTZGLASS, S.
5648 Pte. SMITH, RAPHAEL.
4420 Pte. SMILER, D.
5700 L/Cul. SALMON, L.
6126 A/Sgt. SEAGER, M.
6131 Pte. SYMONS, ALFRED.
6149 Pte. STANTON, SAMUELS.
6133 Pte. SCHMEROWITZ, M.
6166 Pte. SCHWARTZ, MOSSY.
6163 Pte. SULKOYITCH, H.
6153 A/L/Cpl. SINCLAIR, J.
3991 Pte. SHARKEY, B.
3662 Pte. SALTMAIN, J.
3902 Pte. SYMONS, S.
3412 Pte. SIMMONS, S.
6129 Pte. SIMON, ELI. G.
6181 Pte. SOLOMONS, J.
6182 Pte. SUSMAN, MORRIS.
6180 Pte. SHOWMAN, HARRY.
3378 Pte. STEVELMAN, J.
2405 Pte. SILVERMAN, S.
6290 Pte. SAMBURG, W.
6297 Pte. SHERMAN, L.
2076 Pte. SAMUELS, R.
6289 Pte. STURE, HYMAN.
6308 Pte. SABINSKY, JACOB.
6307 Pte. SCHUMAN, W.
6276 Pte. SMOLLAN, N.
6254 Pte. STEIN, L.
6256 Pte. SNERSON, H.
6261 Pte. SILVER, G.
6265 Pte. SILVER, A.
6243 Pte. SUCHOSTAWES, M.
775 Cpl. SMITH, C.
6381 Pte. STONE, L.
6385 Pte. SCHNEIDER, D.
6387 Pte. SPERO, LEWIS.
6400 Pte. STEVENS, JACK.
6364 Pte. SCHAAPOOL, G.
6360 Pte. STONE, ALFRED.
6486 Pte. SHAPIRO, MORRIS.
6463 Pte. SEIGEL, M.
6464 Pte. SOLOMON, S.
6512 Pte. SELIGSON, DAVID.
6527 Pte. SMITH, BERT.
6513 Pte. SINGER, ELLIS.
6546 Pte. SINKOWITCH, H.
6540 Pte. SHONN, MAURICE.
3813 Pte. SELINSKY, S.
6762 Pte. SILVER, A.
6759 Pte. SABIAN, AARON.
3552 Pte. SOLOMON, H.

N.C.O.'s AND MEN—Continued.

6543 Pte. SEDRUCK, LOUIS.
6788 Pte. SIMBLIST, M.
6787 Pte. SPENOVEITCH, A.
5520 Pte. STUHLBERG, S.
1604 Pte. STEIN, B.
6773 Pte. SOCOLE, JULIUS.
6791 Pte. SADICK, L.
6792 Pte. SEDLOFSKY, A. G.
6799 Pte. SWEETMAN, CHAS.
6811 Pte. STOPNOTSKY, L.
6813 Pte. SMOLASK, S.
6809 Pte. SCHNEIDERMAN, S.
6837 Pte. SHERMAN, HYMAN.
6805 Pte. SCHNEIDERMAN, L.
6840 Pte. STARR, MORRIS.
6842 Pte. SILVERMAN, SOLLY.
6817 Pte. SEFF, J.
6862 Pte. SARNER, NATHAN.
6863 Pte. STATMAN, JOE.
6880 Pte. SELTZER, MARK.
3517 Pte. SKLAIR, HENRY.
5963 Pte. SILVER, B.
6888 Pte. SKIBA, A. G.
2100 Pte. SILVERSTEIN, D.
8097 Pte. SCHUMUCKLERMAN,
8102 Pte. STEIN, HARRY.
8113 Pte .SCHLACK, JACOB.
8116 Pte. SMITH, MYER.
8123 Pte. SIGNER, MORRIS.
8127 Pte. SOKOL, HARRY.
8140 Pte. SHER, MARTIN.
8143 Pte. STEEN, JACOB.
8164 Pte. SILBERMAN, JACOB.
8212 Pte. SUSKIN, JOSEPH.
8317 Pte. SPARKS, THOMAS.
8332 Pte. SOLOMON, VICTOR.
1923 Pte. STEINBERG, A.
6904 Pte. SZLUMPER, S.
2979 Pte. SEIB, I.
6924 Pte. SHECKTMAN, MARK.
6925 Pte. SPECTOR, PHILIP.
6930 Pte. SILVERMAN, M.
6946 Pte. SHEIN NATHAN.
4368 Pte. SAR, J.
3607 Pte. SEGASKY, S.
6959 Pte. STADALINK, JOSEPH.
6972 Pte. SOLOMONS, H.
6981 Pte. SASSIENI, NATHAN.
6976 Pte. SARULNICK, A.
6971 Pte. SOLOMONS, I.
6990 Pte. SPECTOROVSKI, L.
8375 Pte. STANGER, ISAAC.
6797 Pte. SILVERSTONE, J.
8376 Pte. SPIZER, S.
1790 Pte. SILVERSTEIN, B.
8421 Pte. SMITH, MAURICE.
8417 Pte. SHUBERT, ISAAC.

5978 Pte. SZOTEN, CHACKEL.
8438 Pte. STONE, HARRY.
8446 L/Cpl. STERNE, R.
1601 Pte. SILVER, P.
8455 Pte. STARAGOFSKY, A.
8459 Pte. STOFSKY, J.
8457 Pte. SATTEN, BARNETT.
8451 Pte. SONNENTAG, JOHN.
8486 Pte. SHAPIRO, LAZARUS.
8472 Pte. SIMPSON, GEORGE.
8463 Pte. SAUNDERS, A.
8513 Pte. SPERO, E.
8491 Pte. SAMUELS, J.
8494 Pte. SONDAK, A.
8508 Pte. SINGER, B.
8505 Pte. SOLDEN, S.
8521 Pte. SMITH, J.
8496 Pte. SILDEN, D.
8587 Pte. STEINGOLD, A.
8625 Pte. SOKOLOFF, H.
8686 Pte. SCHIFF, SIDNEY.
8687 Pte. SCHWARZ, M.
8644 Pte. SENDROWSKY, S.
8772 Pte. SHER, ABRAHAM.
9095 Pte. SOCKALL, LOUIS.
9097 Pte. SEIGEL, CHARLES.
9099 Pte. SILVER, A.
9103 Pte. SOURASKY, H.
9178 Pte. SAMUELS, J.
9100 Pte. SARNER, H.
9108 Pte. SOCOLOFF, L.
9112 Pte. SHULMAN, I.
9114 Pte. STERN, S.
9116 Pte. SHORE, M. A.
9120 Pte. SAMUELS, L.
9174 Pte. SIMBAL. MAX.
8958 Pte. SHAER, S.
8983 Pte. SILVERMAN, J.
9000 Pte. SHOWMAN, S.
8963 Pte. SHINBERG, E.
8995 Pte. SOLOMON, LOUIS.
9335 Pte. SHAPIRO, M.
8944 Pte. SIRATA, A.
Pte. SIRMAN, H.
4407 Pte. SIEGAL, W.
4405 Pte. SCHUSTER, M.
1228 Pte. SCHNEIDERMAN, L.
3222 Pte. SIMON, H.
3663 L/Cpl. TARSHISH, N. M.
3348 Pte. TAYLOR, A.
3492 Pte. TOMIN, A.
3841 Pte. TUCKER, SIMON.
3561 Pte. TIMPOFSKY, D.
720 Pte. TAYLOR, I.
6075 Pte. TAYLOR, E.
2999 Pte. TSINOWAY, L.
4445 Pte. TEPER, L.

"Judeans."

1795 Pte. TELCOVITCH, S.
3366 Pte. TAYLOR, J.
440 Pte TATE, I.
6138 Pte. TARRAGIS, M.
3965 Pte. TRAMBERG, H.
6291 Pte. TRUMAN, M.
6006 Pte. TUCKSCHNEIDER, M.
338 Pte. TROPPER, M.
6764 Pte. TANTZER, CHARLES.
6778 Pte. TOBIN, J.
6873 Pte. TUROVSKY, S. S.
2054 Pte. TEITLEBAUM, I.
8160 Pte. TROGASH, LOUIS.
8162 Pte TESHKOFSKY, A.
6945 Pte. TAYLOR, MAX.
6943 Pte. TUGENBERG, JACK.
6947 Pte. TOUCHKNSKY, MAX.
8398 Pte. TAVRAGIS, ISRAEL.
8464 Pte. TARTARSKY, LEWIS.
8458 Pte. TOITZ, HARRY.
8487 Pte. TITTON, JULIUS.
9033 Pte. TOPOLSKY, MM.
9096 Pte. TAUB, ALBERT.
9186 Pte. TRAEHTENBERG, J.
9204 Pte. TINKOFF, LOUIS.
9327 Pte. THOMAS, SOLOMON.
8982 Pte. TEITLEBAUM, M.
8096 Pte. TRACHTMAN, C.
Pte. TANNER, A. J.
3904 Pte. UNAL, HARRY.*
452 Pte. UDOLOVITCH, I.
8997 Pte. UDIN, ALEC.
3333 Pte. VINETSK, A.
585 A/Cpl. VOSK, I.
3336 Pte. VITKINSKY, D.
471 Pte. VARSOFCHICK, J.
373 Pte. VINBAUM, H.
3533 Pte. VAN RAALTE, E.
2766 Pte. VENITSKY, H.
3420 Pte. VOLSK, H.
6185 Pte. VINETROUBE, M. J.
2364 Pte. VARTELSKY, G.
6275 Pte. VANGELDEN, G.
6320 Pte. VALLEN, ALFRED.
6332 Pte. VIDLER, HARRY.
6772 Pte. VOSK, B.
6494 Pte. VALENTINE, J. E.
6492 Pte. VINGRAD, CASSEL.
6783 Pte. VAGEL, PHILIP.
6782 Pte. VERATSKY, W.
6834 Pte. VIDOFSKY, DAVID.

N.C.O.'s AND MEN—Continued.

6970 Pte. VECHT, M. M.
8423 Pte. VANCLIFFE, J.
8498 Pte. VRONOFSKY, J.
9176 Pte. VACLENITZKI, ABE.
3866 Pte. WOOLF, JUDAH.
5658 L/Cpl. WIENER, F.
3543 Pte. WALTERS, I.
3354 Pte. WOOLFSTEIN, S.
3462 Pte. WIGGINS, P.
3667 Pte. WEINBERG, R.
3608 Pte. WOOD, SOLLY.
3714 Cpl. WOLLAM, E.
1352 Pte. WEISENBERG, M.
6060 Pte. WILLIAMS, J.
6061 Pte. WARSHAWSKY, M.
6071 Pte. WOLFSON, H.
565 Pte. WOOLFSON, N.
5702 Pte. WAGNER, D.
2727 Pte. WEINSTEIN, A.
1720 Pte. WESTOFF, N.
6144 Pte. WATSON, FRANK.
6145 Pte. WHITE, JACK.
3961 Pte. WISEPART, A.
2706 Sgt. WALTERS, A.L.
617 Pte. WEINSTEIN, B.
6294 Pte. WEXSLER, G.
6395 Pte. WEINER, ISAAC.
5992 Pte. WISE, A.
6399 Pte. WILSON, JOSHUA.
3876 Pte. WOOLFSON, S.
3434 Pte WEINER, L.
6499 L/Cpl. WISESERG, A.
6533 Pte. WHITE, P.
6542 Pte. WOOLF, L.
6754 Pte. WATKIN, J.
6768 Pte. WOOLF, R.
6790 Pte. WALDMAN, M.
6819 Pte. WEINER, HYMAN.
6850 Pte. WEBBES, ISAAC.
6883 Pte. WOOLOFYANOFSKY, H.
3918 Pte. WHITE, J.
8084 Pte. WEISS, HARRY.
8151 Pte. WEIN, IRVING.
8158 Pte. WALL, ISIDORE.
8347 Pte. WEINER, JM.
8357 Pte. WEINER, LOUIS.
1922 L/Cpl. WOLFISH, H.
6332 Pte. WIGLER, AARON.
1131 Pte. WEISS, J.
Pte WEINSTONE, B.

8465 Pte. WHITE, HARRY.
8477 Pte. WHITE, BENJAMIN.
8479 Pte. WOLFISH, MARKS.
8467 Pte. WHITE, HARRY.
8594 Pte. WINEBERG, B.
8526 Pte. WILLIAMS, JACK
8532 Pte. WARSHAWSKI, S. D.
8965 A/L/Sgt. WATSON, J.
A/L/Cpl. WEINBERG, J.
8655 Pte. WEINSTEIN, GEO.
8723 Pte. WATERMAN, IZZY.
8880 Pte. WEISMAN, GEO.
9201 Pte. WEINER, ALEX.
9188 Pte. WEINER, BENJ.
9202 Pte. WATCHMAN, MYER.
9329 Pte. WEITZENFELD, M.
8972 A/Cpl. WEIR, D.
9333 Pte. WEINER, B.
9337 Pte. WERNICK, E.
Pte. WEINBURG, B.
2992 Pte. WALK, M.
9347 Pte. WHITE, MICHAEL.
968 A.Sgt YOUNGERMAN, H.
1824 Pte. YOSKEVITCH, J.
6539 Pte. YELLICKINS, M.
3913 Pte. YARETSKY, LOUIS.
3042 Pte. YASNEY, H.
6999 Pte. YOUNG, MORRIS.
8382 Pte. YAFFA, A.
8476 Pte. YAFFE, S. DAVID.
3955 Pte. ZEFFMAN, AARON.
5661 Pte. ZEFF, M.
508 Pte. ZAGUE, S.
2382 Cpl. ZALHASKE, A.
3972 A/L/Cpl. ZELLERT, A.
6272 Pte. ZIMMERMAN, P.
6273 Pte. ZAREINSKY, D.
2998 Pte. ZALSFASS, T.
6386 Pte. ZARNISH, MORRIS.
1404 Pte. ZUKER, H.
3724 Pte. ZELKOWITZ, D.
8154 Pte. ZIDMAN, FRANK.
8349 Pte. ZUCKER, HYMAN.
8360 Pte. ZELIKOVITCH, E.
8362 Pte. ZADOLL, BENJAMIN.
1100 Pte. ZEIDMAN, ISAAC.
2095 Pte. ZIMBACH, ISAAC.
8426 Pte. ZULTAG, PHILIP.
8533 Pte. ZOUMERFELD, B.
9311 Pte. ZELDIN, MORRIS.
8956 Pte. ZEFFERT, SOLOMON.

* Killed in Action or died on Active Service.

THE KING'S (LIVERPOOL) REGIMENT.

OFFICERS.

2nd Lieut. AMSCHEWITZ, J., 7th Bn.
Capt. ANDRADE, F. J., 1st Bn.
2nd Lieut. BALABAN, I. E., 1st Bn.
2nd Lieut. BERWITZ, C., 19th Bn.
2nd Lieut. BLOOM, B.,* 3rd Bn.
Lieut.-Col. COHEN, S. S. G., 2/5th Bn.
Lieut. COHEN, G. H.,* 5th Bn.
Major COHEN, J. B. BRUNEL, 5th Bn.
2nd Lieut. DUNDON,* J., 13th Bn.
Lieut. FLIGELSTONE, B. I.
2nd Lieut. FRAMPTON, G. M., 5th Bn.
Capt. GOLLIN,* E. B., 13th Bn.
2nd Lieut. HYAM, H. (M.M.), 5th Bn.
Lieut. LEVENE,* N. N., 8th Bn.
Capt. LEVY, W. L., 5th Bn.
2nd Lieut. LEVY, H. W., 1/5th Bn.
2nd Lieut. LEWIS,* H., 7th Bn.
Lieut. LEBELL, F. B., 4th Bn.
2nd Lieut. MICHAELIS, R., 17th Bn.
2nd Lieut. MORRIS, F., 1/9th Bn.
Lieut. ROTHFIELD, I. (M.C.)., 4th Bn.
Capt. ROSE, P., 7th Bn.
Lieut. ROBINSON, A. A. (D.F.C., M.C. & Bar).
Capt. STERN, B., 17th Bn.
2nd Lieut. STERN, J., 1/7th Bn.
2nd Lieut. SEGAL,* M., 13th Bn.
Lieut. SAMUEL, W.
Capt. SAMUEL, F. G., 9th Bn.
2nd Lieut. ZERADI, D., 1st Bn.

N.C.O.'s AND MEN.

Pte. ASH, M.
12953 L/Cpl. ABRAHAMS, M.,* 13th Bn.
21438 Pte. ABRAHAMS, S., 19th Bn.
24595 Pte. ABRAHAMS, M., 1/7th Bn.
7/2434 Pte. ABRAHAMS,* H., 17th Bn.
801410 Pte. ABRAHAMS, E. C., 25th Bn.
86187 Pte. ABRAHAMS, 1/7th Bn.
Sgt. ABRAHAMS, C. F., 11th Bn.
801299 Pte. ABRAHAMS, H., 25th Bn.
106832 Pte. ABRAM, T. H., 53rd Bn.
3087 Rfm. ARBIS, A., 5th Bn.
65789 Pte. ABSE, R., 4th Bn.
11044 Cpl. ALEXANDER,, A., 1st Bn.
1195 Pte. ARBITER, L., 1st Bn.
Pte. ASKERWITCH, J., 7th Bn.
380269 Pte. AGULSKY, P., 25th Bn.
203554 Rfm. ALEXANDER, L., 5th Bn.
Sgt. BARKMAN, G. (M.M.).
1344 Sig. BARNARD, A., 5th Bn.
2099 Pte. BARNARD, C. J., 5th Bn.
2045 Sgt. BARNARD,* L., 5th Bn.
2247 Pte. BARNARD, V., 8th Bn.
267781 Pte. BARNETT, A., 7th Bn.
296443 Pte. BARNETT, A., 7th Bn.
202356 Pte. BARRETT, A., 13th Bn.
68589 Pte. BARNETT, B.,
5288 Pte. BARNETT, H., 2/5th Bn.
65665 Pte. BARRETT, J., 9th Bn.
3685 Rfm. BANDELL, H., 2/6th Bn.
8/7299 Pte. BARRON, J., 7th Bn.
15738 Pte. BARISH, J., 17th Bn.
59803 Pte. BARGER, S., 53rd Bn.
405774 Pte. BARTELSTEIN, S., 2/8th Bn.
380713 Pte. BERNARD, A., 25th Bn.
90496 Pte. BERNARD, L.
27327 Pte. BENNETT, J.
227599 Pte. BENNETT, G., 18th Bn.
Pte. BENJAMIN, J., 1/7th Bn.
241355 Pte. BENJAMIN, D., 7th Bn.
48517 Cpl. BENJAMIN, J., 4th Bn.
41160 L/Cpl. BERNSTEIN, D., 3rd Bn.
16507 Pte. BERNSTEIN, R., 2/5th Bn.
21835 Pte. BERNSTEIN, M., 3rd Bn.
307486 Pte. BERNSTEIN,* A., 2/10th Bn.
51679 Pte. BERNSTEIN, J., 19th Bn.
86952 Pte. BERNSTEIN, H., 3rd Bn.
5/5634 Pte. BERNSTEIN, S., 5th Bn.
86686 Pte. BERENBAUM, D., 5th Bn.
269443 Pte. BERENBAUM, J.
Pte. BENSON, R., 14th Bn.
Pte. BENSON, H.
1466 Pte. BENSON, J., 9th Bn.
359516 Pte. BENVER, 10th Bn.
Pte. BEESLEY, J. P.
50573 Pte. BERLIN, J., 4th Bn.
29303 Pte. BERMAN, S., 4th Bn.
6997 Pte. BEAVER, P., 2/8th Bn.
8176 Pte. BEROFSKI, M., 2/7th Bn.
12992 Pte. BLACK,* M., 1st Bn.
48522 L/Cpl. BLACK, S., 52nd Bn.
91609 Pte. BLACK, N., 11th Bn.
5111 Pte. BLACK, B., 2/5th Bn.
2727 Pte. BLANKSTONE, M., 9th Bn.
5/5512 Pte. BLACKSTONE, J., 5th Bn.
8311 Pte. BLANK, H., 2/7th Bn.
359516 Pte. BLINDER, M.
4333 Pte. BLOOM, A., 2/9th Bn.
2925 Sgt. BLOOM, B., 2/7th Bn.
267867 Pte. BORITZKY, L., 19th Bn.
11250 Pte. BORKIN, J., 1/5th Bn.
380754 Pte. BORKIN, S., 25th Bn.
62608 Pte. BOWMAN, H.,
11237 Pte. BOANER, J., 2nd Bn.
128976 Pte. BOGARD, I., 23rd Bn.
15706 Pte. BRAHAM, H., 17th Bn.
21941 Pte. BRAHAM,* P., 20th Bn.
48635 Pte. BREMBAUM, S., 20th Bn.
6/1220 Rfm. BRESLAU, H., 6th Bn.

King's (Liverpool) Regt.—*Continued.*

68052 Pte. BROODY, J., 3rd Bn.
380635 Pte. BROWN, A., 25th Bn.
7/7927 Pte. BRODMAN, H., 7th Bn.
269256 Pte. BRODMAN, Z., 7th Bn.
57522 Pte. BUTCHARD, W., 1st Bn.
6202 Pte. BURNELL, A., 9th Bn.
37016 Pte. BURMAN, M., 4th Bn.
38541 Pte. BURMAN, N., 4th Bn.
52904 Pte. BYE, A., 19th Bn.
Pte. BROWN, A.
C.Q.M.S. COHEN, J., 16th Bn.
Pte. CHRISTIE, M., 11th Bn.
365074 Pte. CAPITEL, B., 5th Bn.
58539 Pte. CAPLAN, J., 2nd Bn.
203268 Rfm. CASSOFSKI, J., 2/5th Bn.
52865 Pte. CADINSKY,* H. B., 17th Bn.
80437 Pte. CHERNICK, J.
4001 Pte. CHRISTY, J., 1/8th Bn.
66136 Pte. CLEMENTS, I.
74044 Pte. CLICK, A., 18th Bn.
57708 Pte. CLICK, J., 18th Bn.
28029 Pte. COHEN, P., 1st Bn.
1712 Sgt. COHEN,* B., 5th Bn.
16709 Sgt. COHEN, A. (D.C.M.), 18th Bn.
17176 Pte. COHEN,* J., 18th Bn.
58007 Pte. COHEN,* S., 1/8th Bn.
58006 Pte. COHEN, M., 17th Bn.
37303 L/Cpl. COHEN, S., 1/9th Bn.
91883 Pte. COHEN, S., 11th Bn.
2569 L/Cpl. COHEN, J., 2/6th Bn.
269475 Pte. COHEN,* G., 2/7th Bn.
355023 Pte. COHEN, A., 10th Bn.
37691 Pte. COHEN, H., 4th Bn.
37605 Pte. COHEN, S., 4th Bn.
240790 Rfm. COHEN, J., 2/6th Bn.
108243 Pte. COHEN, H., 25th Bn.
71056 Pte. COHEN, I.,
90627 Pte. COHEN, J.
48599 Pte. COHEN,* A., 12th Bn.
Cpl. COHEN, L., 1st Bn.
5/5568 Pte. COHEN, M., 5th Bn.
8968 Pte. COHEN, H., 10th Bn.
292019 Pte. COHEN, P., 25th Bn.
200228 Pte. COHEN, B., 1/4th Bn.
38970 Pte. COHEN, J., 23rd Bn.
46796 Cpl. COHEN, S. S., 23rd Bn.
18596 Pte. COHEN, C., 4th Bn.
380300 Pte. COHN, R., 25th Bn.
Pte. COWAN, S., 4th Bn.
3057 Pte. COWAN,* L., 14th Bn.
2872 Pte. COLLINS, M., 5th Bn.
48421 Pte. COLLOCK,* M., 19th Bn.
35940 Pte. COPPELOV, A., 1/10th Bn.
4897 Pte. CRUGMAN, S., 2/6th Bn.
Pte. COPNER, A., 8th Bn.
37799 Pte. COLLOCK, H., 4th Bn.
97273 Pte. COLEMAN, A., 5th Bn.
129032 Pte. COPELAND, B.
25376 Rfm. COLLHO, S., 10th Bn.
53047 Pte. COVEL, H., 1st Bn.
1658 Pte. DAVIS, H., 7th Bn.
31156 Pte. DAVIS, M., 17th Bn.
5128 Pte. DAVIS, P., 17th Bn.
1449 Rfm. DAVIS, M., 2/10th Bn.
2806 Pte. DAVIS, A., 8th Bn.
Pte. DAVIS, J., 3rd Bn.
115215 Pte. DAVIS, J., 5th Bn.
5435 Rfm. DAVIES, S.
S/426 Rfm. DAVIES, B., 2/6th Bn.
1640 Pte. DAVIES,* S., 7th Bn.
235221 Pte. DAVIES,* H., 19th Bn.
5554 Pte. DAVIES, P., 9th Bn.
242715 Pte. DAVIES, C. S., 7th Bn.
241355 Pte. DAVIES, B., 7th Bn.
305817 Pte. DAVIES, A., 7th Bn.
82976 Pte. DAVIDSON, G.
331864 Pte. DANIELS, G., 7th Bn.
Pte. DANIELS, 9th Bn.
16524 Pte. DE HAAS, R., 18th Bn.
16525 Pte. DE HAAS, S., 18th Bn.
48251 Rfm. DEMBOSKI, A., 13th Bn.
202601 Pte. DEMBOSKY, J., 4th Bn.
86751 Rfm. DEAMOUR, J., 5th Bn.
75958 Pte. DEMBOVITCH, M. H.
6798 Pte. DEUTCH, S., 25th Bn.
86751 Pte. DIAMOND, G., 5th Bn.
Pte. DIMON, I., 14th Bn.
5128 Pte. DOV, P., 8th Bn.
5536 Pte. DOWN, 9th Bn.
6193 Pte. DONN, V., 1/9th Bn.
70300 Pte. DOBINSKY, S.,
11901 Cpl. DOWNES, G. H. W., 1/6th Bn.
87069 Rfm. DOVOVSKY, L., 5th Bn.
269723 Pte. DOBKIN, M., 7th Bn.
73273 Pte. DORDOWSKY, H., 23rd Bn.
58380 Pte. EDWARDS,* J., 11th Bn.
2231 Rfm. EPSTEIN, J. A., 6th Bn.
23190 Cpl. ERDMAN,* H., 1st Bn.
269467 Pte. EPRILE, L., 18th Bn.
5716 Pte. ELSHER, M., 2/9th Bn.
5705 Pte. ELLIS, B., 2/9th Bn.
67918 Pte. ELLIS, I., 10th Bn.
95362 Rfm. EMANUEL, H., 1/5th Bn.
Pte. ENTBINDER, 8th Bn.
307739 Pte. EICKE, J. W., 7th Bn.
269593 Pte. EPRILE, R., 7th Bn.
452444 Pte. FASS, H., 22nd Bn.
82288 Pte. FALK, S., 53rd Bn.
82289 Pte. FALK, J., 53rd Bn.
65829 Pte. FAUST, H.,
8/5098 Pte. FABIAN, J., 7th Bn.
82431 Pte. FAGIM, H.
380604 Pte. FEIGENBAUM, H., 25th Bn.

King's (Liverpool) Regt.—*Continued.*

6040 Pte. FISHER, W., 1/8th Bn.
3340 Pte. FINEBERG, M., 2/6th Bn.
94609 Pte. FIVENSTEIN, R., 4th Bn.
5299 Rfm. FINESTONE, H., 2/5th Bn.
202365 Pte. FINESTONE, W., 7th Bn.
111566 Pte. FINKLESTEIN, M., 7th Bn.
43815 Pte. FISHER, J. L., 24th Bn.
73273 Pte. FORDONSKI, H.
87267 Pte. FOX, S., 1/10th Bn.
356967 Pte. FOX, L., 2/10th Bn.
202606 Pte. FOX, W., 4th Bn.
13630 Pte. FRIEDEL, L., 11th Bn.
202360 Sgt. FRASER,* H., 11th Bn.
4853 Pte. FRIEDMAN, J., 2/6th Bn.
6/4848 Pte. FREEDMAN, J., 5th Bn.
Pte. FRANK, J., 3rd Bn.
20/29289 Pte. FRANKS, S. M., 22nd Bn.
69652 Pte. FRANKS, B., 23rd Bn.
201956 Pte. FREEMAN, S., 1/5th Bn.
95356 Pte. FREEMAN, W., 1/5th Bn.
94615 Pte. FREEMAN, J., 1/6th Bn.
40768 Pte. FREEMAN, N., 23rd Bn.
15226 Cpl. FREEMAN, H. B., 13th Bn.
203246 Pte. FREEMAN, S., 2/5th Bn.
Pte. FREEMAN, H., 1st Bn.
5/4179 Pte. FREEMAN, L. F., 5th Bn.
381555 Pte. FREEMAN, J., 7th Bn.
242280 Rfm. FREEMAN, J., 5th Bn.
108448 Pte. FRIEDSON, M., 25th Bn.
Pte. FRIEDLANDER, C., 11th Bn.
70053 Pte. FRASER, I., 23rd Bn.
94615 Pte. FRUMIN, I., 5th Bn.
332504 Pte. FRYMAN, H., 7th Bn.
13018 Pte. FYNBERGE, H., 11th Bn.
22690 Pte. FYNE, S., 20th Bn.
Pte. FYNE, I., 4th Bn.
Cpl. GERSON, V., 7th Bn.
112726 Pte. GEUSE, H., 7th Bn.
858 Pte. GILL, R., 4th Bn.
204357 Pte. GILBERT, H., 7th Bn.
Pte. GILLMAN, A., 3rd Bn.
10566 Pte. GILLETT, A., 1st Bn.
57708 Pte. GLICK, J., 18th Bn.
8213 Pte. GLICKMAN, D., 2/7th Bn.
5120 Pte. GLASKIE, E., 5th Bn.
269497 Pte. GLUCKMAN, D., 2/6th Bn.
4275 Pte. GLASS, J., 4th Bn.
23326 Pte. GLASS, P., 5th Bn.
90253 Pte. GLASS, W., 5th Bn.
32061 Pte. GLASS, G., 1st Bn.
91473 Pte. GLASSER, B., 25th Bn.
41679 Pte. GLASSMAN, D., 21st Bn.
22092 Cpl. GLASSMAN,* A., 13th Bn.
91523 Pte. GLASSBERG, E.
80261 Pte. GLACK, S., 29th Bn.
11781 Pte. GOLD,* J., 1st Bn.
22542 Pte. GOLDBERG, I.
58399 Pte. GOLDBERG, P., 13th Bn.
113189 Pte. GOLDBERG, J., 7th Bn.
85316 Pte. GOLDBERG,* E., 1st Bn.
64923 Pte. GOLDMAN, A., 1/8th Bn.
10645 Pte. GOLDMAN,* H., 3rd Bn.
380213 Pte. GOLDMAN, S., 25th Bn.
87057 Rfm. GOLDMAN, B., 5th Bn.
44268 Pte. GOLDSTONE, M. H., 2/10th Bn.
4788 Rfm. GOLDSTONE, P.,
242176 Pte. GOLDSTONE, L., 2/6th Bn.
380399 Pte. GOLDSTONE, J., 25th Bn.
37150 Pte. GOLDSTONE, J., 4th Bn.
51561 Pte. GOLDSTONE, A., 17th Bn.
240091 Pte. GOULDSTONE, L., 5th Bn.
94417 Pte. GOLDSTEIN, B., 13th Bn.
94417 Pte. GOLDSTEIN,
3/42599 Rfm. GOLDWATER, S. H., 18th Bn.
37283 Pte. GOLDWASSER, 4th Bn.
359272 Pte. GOODMAN, H., 2/10th Bn.
45191 Pte. GOODMAN, H., 23rd Bn.
37518 Pte. GOODMAN, E., 4th Bn.
Sgt. GOODMAN, J.,
202589 Pte. GOODBREAD, G., 7th Bn.
62324 Pte. GOULD, H.
51679 L/Cpl. GORDON, T., 2/6th Bn.
380098 Cpl. GOULD, M., 25th Bn.
37613 Pte. GORDON, H., 4th Bn.
81744 Pte. GRED, N.
358577 Pte. GREENBAUM, S., 1/10th Bn.
202417 Pte. GREENBERG, R., 2/5th Bn.
49352 Rfm. GUNDER, M., 4th Bn.
Pte. GREENBAUM, A., 2nd Bn.
Pte. GRABOIS, L., 9th Bn.
359741 Pte. GROSSMAN, 10th Bn.
381076 Pte. GRUGMAN, D., 25th Bn.
68841 Pte. GREENBERG, J., 23rd Bn.
68501 Pte. GREENBERG, H., 23rd Bn.
267783 Pte. GREEN, S., 7th Bn.
112342 Pte. GREENBERG, P., 5th Bn.
13002 Pte. HARRIS, L., 11th Bn.
51678 Pte. HARRIS, J. H., 19th Bn.
357619 Pte. HARRIS, H. A., 2/10th Bn.
2447 Pte. HARRIS, J., 8th Bn.
381787 Pte. HARRIS, A., 25th Bn.
3467 Cpl. HARRIS, I.,
55306 Pte. HARRIS, R., 25th Bn.
380201 Pte. HARRIS, S., 25th Bn.
3044 Pte. HARRIS, J., 6th Bn.
8932 Pte. HARRIS, T., 10th Bn.
5/2110 Rfm. HARRIS, L., 5th Bn.
202387 Pte. HARRISON, S.
37701 Pte. HALPIN, J., 4th Bn.
Cpl. HAMPTON, J., 2nd Bn.
68697 Cpl. HERWALD, R.
8984 Pte. HEWITSON, J., 1st Bn.
31156 Pte. HERMAN, L., 17th Bn.

King's (Liverpool) Regt.—*Continued.*

52943 Rfm. HERMAN, L. D., 2/7th Bn.
202209 Pte. HERZEL,* M., 1/6th Bn.
Pte. HELLER, J., 2nd Bn.
2755 Pte. HEILBRON, G., 6th Bn.
91967 Pte. HILLMAN, L., 5th Bn.
5601 Pte. HORNBY, G. C., 1/7th Bn.
87357 Pte. HUFF, A., 13th Bn.
42173 Pte. HYAM, S.
1096 Sgt. HYAM, H., 6th Bn.
380651 Pte. HYAMS, H., 25th Bn.
4572 Rfm. HYMAN, H., 6th Bn.
107777 Pte. HYMAN, 5th Bn.
45004 Pte. ISAACSON, 23rd Bn.
28171 Pte. ISAACS,* L., 1st Bn.
29832 Pte. ISAACS, E., 12th Bn.
96412 L/Cpl. ISAACS, F. J., 1/5th Bn.
235588 Rfm. ISAACS, J., 1/5th Bn.
202608 Pte. ISAACS, 4th Bn.
15544 Pte. ISAACS, F. H., 18th Bn.
82139 Pte. INGRAM, W., 7th Bn.
8412 Pte. ISRAEL, C., 2/7th Bn.
331702 Pte. JACOBS, M., 1/9th Bn.
106829 Pte. JACOBS, E., 5th Bn.
Pte. JACOBS, E. P., 2nd Bn.
2738 Pte. JACOBS, A., 6th Bn.
7/8064 Pte. JACOBS, M., 7th Bn.
405990 Pte. JACOBS, 26th Bn.
Pte. JACOBS, I., 3rd Bn.
358922 Pte. JACOBSON, M., 2/10th Bn.
64444 Pte. JACOBSON, B., 22nd Bn.
Pte. JACOBSON, A. D.
51675 Pte. JACOBSON, S., 19th Bn.
357296 Pte. JACOBSON, J. M., 2/10th Bn.
11790 Cpl. JALOFSKY, H.
Pte. JACKSON, A., 5th Bn.
204838 Pte. JAY, P. S., 5th Bn.
2282 Pte. JOSEPH, I., 5th Bn.
74556 Pte. JOSEPHS, J., 23rd Bn.
269687 Pte. KAZER, I., 2/7th Bn.
8315 Pte. KAVONIC, I., 2/7th Bn.
68469 Pte. KARAVITCH, J., 3rd Bn.
37750 Pte. KAVEASKY, J., 4th Bn.
6018 Pte. KAYE,* H., 10th Bn.
380273 Pte. KERSHNER, S., 25th Bn.
77591 Pte. KELLETT, G., 23rd Bn.
8170 Pte. KITOFSKI, S., 2/7th Bn.
40183 Pte. KIMERLANSKI, H., 3rd Bn.
380592 Pte. KLEIN, J., 25th Bn.
67164 Pte. KNIT, E.,
34674 Pte. KRELL, S., 3rd Bn.
380279 Pte. KROLL, M., 25th Bn.
6204 Pte. KUDANSKI, H., 17th Bn.
2107 Pte. LAPPIN,* M., 7th Bn.
359297 Pte. LAPPIN, B., 1/10th Bn.
332697 Pte. LAZARUS, A., 1/6th Bn.
360136 Pte. LAZARUS,* B., 1/10th Bn.
Pte. LAZARUS, A., 2nd Bn.
65296 Pte. LAZARUS, H.
2727 Pte. LAZARUS, J., 6th Bn.
35454 Pte. LANSKIN, J., 23rd Bn.
44307 Pte. LAGINSKY, S., 24th Bn.
332697 Rfm. LAZAROVITCH, L., 1/6th Bn.
11790 Pte. LABOFSKY, H., 1st Bn.
38298 Pte. LEVI, H.,
68205 Pte. LEVY, H., 23rd Bn.
4755 Pte. LEVY, L., 9th Bn.
68309 Pte. LEVY, J., 3rd Bn.
108477 Sgt. LEVY, H., 25th Bn.
82758 Pte. LEVY, D., 25th Bn.
201466 Q.M.S. LEVY, A.
5198 Pte. LEVY, A., 3/5th Bn.
66051 Pte. LEVY, H., 7th Bn.
358452 Pte. LEVY, S. (M.M.), 1/10th Bn.
202790 Sgt. LEVEY, L., 1/5th Bn.
35963 Pte. LEVEY, A., 1/10th Bn.
108477 Sgt. LEVEY,* H., 25th Bn.
308776 L/Cpl. LEVEY,* J., 1/6th Bn.
8152 Pte. LIVINGSTONE, N.
56859 Pte. LEVINE, A., 3rd Bn.
68206 Pte. LEVINE, S., 23rd Bn.
23333 L/Cpl. LEVINE, A., 4th Bn.
5/5558 Rfm. LEVINE, D., 5th Bn.
53180 Pte. LEVIN,* A., 1st Bn.
37502 Pte. LEVCOVITCH, A., 4th Bn.
42964 Pte. LEVINSKY, S., 3rd Bn.
44307 Pte. LEGINSKY, S., 23rd Bn.
18972 Pte. LEBA, H.
Pte. LEDERMAN, D., 1st Bn.
L/Cpl. LEWIS, H., 6th Bn.
87283 Rfm. LECOUSKY, 5th Bn.
8479 Rfm. LEES, R., 5th Bn.
36681 Pte. LERN, F., 23rd Bn.
73370 Pte. LEAKE, A. C.
2544 Pte. LEWIS, A., 1/9th Bn.
35824 Pte. LEFT, D., 18th Bn.
59090 L/Cpl. LIZA, M., 14th Bn.
16539 Pte. LIPSON,* S., 18th Bn.
17635 Pte. LIPTON,* S. H., 19th Bn.
4087 Pte. LINDER, P., 19th Bn.
51713 Pte. LIPSON, H., 20th Bn.
358933 Pte. LIBERMAN, M., 1/10th Bn.
5384 Pte. LIZARS, H., 4th Bn.
94609 Pte. LIVINGSTONE, H., 4th Bn.
68444 Pte. LIPSHAW, C., 3rd Bn.
34616 Pte. LIEBESCHITZ, R., 21st Bn.
37350 Pte. LIND, S., 4th Bn.
405828 Pte. LOMONOSOFF, I., 23rd Bn.
57213 Pte. LUSTGARTEN, S., 3rd Bn.
22763 Pte. LONDON, M., 20th Bn.
5057 Cpl. LOVESTONE, H., 2/10th Bn.
Pte. LYONS, B., 1st Bn.
70404 Pte. LYONS, S., 23rd Bn.
307103 Pte. MARKS, H., 7th Bn.
48743 Pte. MARKS,* J., 13th Bn.
4766 Pte. MARKS, H., 1/8th Bn.

King's (Liverpool) Regt.—*Continued.*

11249 L./Cpl. MAYBLOOM, S., 1st Bn.
201185 Rfm. MAGINSKY,* S., 2/5th Bn.
204358 Rfm. MATHESON, H., 1/5th Bn.
2647 Pte. MAURICE, L., 9th Bn.
51529 Pte. MARCUS, B., 4th Bn.
5560 Pte. MAGGID, A., 9th Bn.
87967 Pte. MARIENBERG,* A. G., 13th Bn.
202041 Rfm. MAZAKOFF,* B., 5th Bn.
112822 Pte. MCKENNA, K.
243872 Rfm. MESLOFF, S., 7th Bn.
5717 Rfm. MEROVITCH, M., 2/9th Bn.
86052 Pte. MENDEL, S.
90658 Pte. MENDELSON, H., 7th Bn.
380626 Pte. MENTEL, M., 12th Bn.
86278 Pte. MESSIAS, J., 18th Bn.
90208 Pte. MILLER, N., 5th Bn.
84916 Rfm. MICHAELS, M., 3rd Bn.
22773 Pte. MICHAEL, D.
46224 Pte. MIHALLOVITCH, D.
5525 Rfm. MISTOPSKI, L., 2/9th Bn.
332503 L/Cpl. MICKALOFSKY, H., 1st Bn.
29198 Pte. MORRIS, G., 17th Bn.
4132 Rfm. MORRIS, M., 1/6th Bn.
51647 Pte. MORRIS,* A., 17th Bn.
53038 Pte. MORRIS, L., 17th Bn.
Pte. MORRIS, I., 9th Bn.
20253 Pte. MORRIS, W., 5th Bn.
69429 Pte. MOSES, D., 23rd Bn.
82880 Pte. MOSES, L., 25th Bn.
60410 Pte. MORED, D.,
90208 Pte. MULLEIN, 5th Bn.
47264 Rfm. MUSCOVITCH, A., 2/6th Bn.
9064 Pte. MYERS, J., 9th Bn.
Cpl. MYERS, M., 1st Bn.
49339 Pte. MYERS, A., 4th Bn.
202381 Pte. MYERS, H., 1st Bn.
29288 Pte. MYERS, B., 22nd Bn.
5316 Rfm. MYERS, H., 2/5th Bn.
78365 Pte. MYERSON, H.
204355 Rfm. NATHANSON, H., 5th Bn.
202188 Rfm. NAGELKOP, 4th Bn.
12997 Rfm. NEWMAN, S., 11th Bn.
11250 Rfm. NEWMAN, S., 11th Bn.
6683 Rfm. NEY, S. R. C., 2/10th Bn.
51112 L/Cpl. NEIBERG,* H., 1/8th Bn.
105505 Pte. NELSON, R., 1/7th Bn.
4691 Rfm. NEURICK, I., 5th Bn.
4204 Rfm. NIEMEER, R., 1/6th Bn.
97383 Pte. NIMAN, I., 25th Bn.
Pte. NICHOLSON, M., 10th Bn.
242508 Rfm. NIEMAN, R., 5th Bn.
51343 Rfm. NOSSEL, H., 1/7th Bn.
58039 Pte. NOORDON, E., 17th Bn.
Pte. OWENS, J., 2nd Bn.
5538 Pte. ORMIANA, D., 8th Bn.
Pte. PALMER, J., 2nd Bn.
45065 L/Cpl. PASERSKY, A., 23rd Bn.
61785 Pte. PATNICK, A., 25th Bn.
46612 Pte. PEARL, I., 1st Bn.
5293 Rfm. PETER, H., 2/5th Bn.
380859 Pte. PETER, P., 25th Bn.
4876 Rfm. PEARSON, W., 2/6th Bn.
106782 Pte. PILNICK, H., 53rd Bn.
87285 Rfm. PICKLE, M., 5th Bn.
45066 Pte. PHILLIPS, J., 23rd Bn.
11351 Pte. PHILLIPS, H., 1st Bn.
10489 Pte. PHILLIPS, C., 3rd Bn.
37158 Pte. PHILLIPS, D., 4th Bn
108215 Pte. POSNER, M., 13th Bn.
Pte. POSNER, B., 5th Bn.
55084 Pte. POLLICK, J., 23rd Bn.
44336 Pte. POSKIN, H., 24th Bn.
38261 Pte. RAMM, I., 14th Bn.
21348 Pte. RABBINOVITCH, A.
204723 Pte. RAPPAPORT, A.
30265 Pte. RABINOWITZ, J., 19th Bn.
5078 Pte. RAISMAN, L., 2/6th Bn.
77292 Pte. RASHMAN, H.
8315 Pte. RAVONICK, I., 2/7th Bn.
360244 Pte. RAPHAEL, B., 10th Bn.
81387 Pte. REECE, R., 23rd Bn.
4878 Pte. RESNIK, J., 2/6th Bn.
45951 L/Cpl. REUBEN, M.
61907 Pte. RHINE, L.
52311 L/Cpl. RIFKIN, I., 1st Bn.
92097 Pte. RICH, S., 5th Bn.
Pte. ROSEN, E., 13th Bn.
78334 Pte. ROSEBAND, J.
57996 Pte. RUBENS, L. (M.M.), 1/6th Bn.
405489 Pte. ROSETE, W., 4th Bn.
269604 Pte. ROSETE, R., 4th Bn.
Pte. ROSENBLOOM, I.
8222 Pte. ROSENBERG, J., 2/7th Bn.
6496 Pte. ROSENBERG, M., 2/10th Bn.
5492 Pte. ROSENTHAL, C., 9th Bn.
86860 Pte. ROSENTHAL, M., 8th Bn.
380611 Pte. ROSENTHAL, P., 25th Bn.
65319 Pte. ROSENFELD, A., 3rd Bn.
7/6357 Pte. ROSENBLOOM, A., 7th Bn.
5543 Pte. ROSENBLOOM, H., 9th Bn.
5/5131 Pte. ROSENFIELD, J., 4th Bn.
Pte. ROBINSON, B.
87434 Pte. ROBINSON, J., 5th Bn.
44116 Pte. ROTTERMAN, J., 24th Bn.
203384 Pte. RUBINSTEIN, H., 1/7th Bn.
357599 Pte. RUBENS, E., 2/10th Bn.
204360 Pte. SAVITZ, S., 7th Bn.
201238 Rfm. SAMUELS, I., 2/5th Bn.
L/Cpl. SAMUELS, S., 12th Bn.
2824 L/Cpl. SAMUELS, W., 5th Bn.
65674 Pte. SAMUEL, H. E.,
3/46574 Pte. SALOMAN, E., 25th Bn.
113213 Pte. SAFFER, G., 27th Bn.
55488 Pte. SAVITZ, L., 23rd Bn.
36854 Pte. SANKEY, J., 8th Bn.

King's (Liverpool) Regt.—*Continued.*

22522 Pte. SCHILLER, J., 13th Bn.
58045 Rfm. SCON, B., 18th Bn.
359442 Cpl. SCHLESS, A., 1/10th Bn.
Pte. SCHWARTZ, D., 1st Bn.
47265 Pte. SCHWABE, S.
115352 Pte. SEIGLE, I., 5th Bn.
14/18972 Pte. SEBA, H. A., 14th Bn.
47252 Pte. SHEAR, 2nd Bn.
381301 Pte. SHAPIRO, I., 25th Bn.
380287 Pte. SHAPIRO, S. M., 25th Bn.
49340 Rfm. SHEAR, A., 1/6th Bn.
130777 Pte. SHIFTER, S.
359449 Pte. SHEPPARD, B., 1/10th Bn.
21348 Pte. SHYMAN,* W., 19th Bn.
37719 Pte. SHAPIRA, L., 4th Bn.
58044 Pte. SHAVINSKY, S., 19th Bn.
70254 Pte. SHILCO, A.
67693 L/Cpl. SORSKY, D., 2nd G.B.
90633 Pte. SUGARWHITE, 2nd G.B.
49352 Pte. SUNDER, M., 2rd Bn.
380311 Pte. SUCKMAN, J.,* 13th Bn.
38017 Pte. SOLKOWEN, 4th Bn.
37348 Pte. SIMCOVITCH, 4th Bn.
38297 Pte. STONE, J., 4th Bn.
202254 Rfm. SOLOMON, 5th Bn.
11228 Pte. SMOLANSKI, P., 1st Bn.
2313 Pte. SILVERBERG, S., 5th Bn.
80043 Pte. SIMBORSKY, I.
242376 Pte. SILVERBERG, T.
84984 Pte. STEINBERG, S., 3rd Bn.
Sgt. STERN, J., 6th Bn. Pte. SIMS, R.
Pte. SIMON, I., 14th Bn.
6427 Pte. STAMM, I.* (WASHINGTON, C.), 1st Bn.
12963 Pte. SILVERMAN, I., 11th Bn.
12990 Pte. SIMLO,* R., 11th Bn.
9039 Pte. SOLDEN, S., 11th Bn.
14/19289 Pte. SIMONS, J., 14th Bn.
5007 Pte. SYMONS, A., 1/8th Bn.
58519 Pte. STAHL, F., 1st Bn.
42874 Pte. SLIFKIN,* I., 17th Bn.
22264 Pte. STILLMAN, J., 20th Bn.
204143 Rfm. SIMON, N., 1/5th Bn.
2273 Cpl. SIMON, A., 2/5th Bn.
3147 Rfm. SIMON, D., 2/5th Bn.
5282 Rfm. SWEDE, H., 2/6th Bn.
6100 Rfm. SIMMONS, J., 2/10th Bn.
27006 Sgt. SOLK, S., 1st Bn.
105501 Rfm. SPRINGER, L., 1/6th Bn.
28977 Pte. SWITZER, F., 4th Bn.
53231 Pte. SIMONOVITCH, M., 4th Bn.
59970 Pte. SILVESTEIN, A.
65967 Pte. SILVERSTONE, A., 3rd Bn.
381994 Pte. SOLOMONS, H. M., 25th Bn.
380311 Pte. SUCKMAN,* J., 13th Bn.
71074 Pte. SKEIN, S.
50190 L/Cpl. SILVER, J., 2nd Bn.
65821 Pte. SIDEBOTTOM, B.
63969 Pte. SAVITCH, H.
61067 Sgt. SMOLLAN, P.
Pte. SAMUELS, P., 5th Bn.
Pte. SIMMONS, A. B., 5th Bn.
2829 Pte. SHANNOCK, B. L., 6th Bn.
4269 L/Cpl. SVARSKY, S., 3/5th Bn.
Pte. SAQUI, A. J.
200820 Cpl. SAMUELS, 5th Bn.
6/4850 Rfm. SANTER, N., 5th Bn.
5/5161 Rfm. SOLOMON, J., 5th Bn.
5/5028 Rfm. SANOFSKY, S., 5th Bn.
332504 Pte. SILVERMAN, S., 7th Bn.
360296 Pte. SLOMAN, W., 10th Bn.
74373 Pte. SHIVAN, S., 23rd Bn.
8932 Pte. TABOLISKI, H., 10th Bn.
Pte. TAYLOR, M., 4th Bn.
Pte. TAYLOR, H.,
115341 Pte. TEIGER, W., 5th Bn.
79343 Pte. TIKLIN, M.
24389 Pte. TIPPER, M., 19th Bn.
1962 Rfm. TOBIAS, S., 6th Bn.
250374 L/Cpl. TORRES, 5th Bn.
11864 Pte. TROPP, P., 4th Bn.
Pte. TREAGER, J., 4th Bn.
Pte. TREAGER, E., 5th Bn.
10035 Pte. TUDOR, 2nd Bn.
50401 Pte. UNAL, W., 4th Bn.
92913 Pte. VINGAN, M.
71356 Pte. VALENSKY, S.
359419 Pte. VYNER, G., 1/10th Bn.
202963 Pte. WAINSHANKIN, K.
8367 Rfm. WASSESSON, W. B., 2/7th Bn.
71032 Rfm. WARM, J., 48472 Pte. WHITE, E.
17521 C.S.M. WILKINSON, R., 19th Bn.
5834 Rfm. WEINSHANKER, G., 1/5th Bn.
5441 L/Cpl. WOLFE, H., 2/9th Bn.
4757 Rfm. WOLFSON, J., 2/6th Bn.
269457 Pte. WOODMAN,* M., 2/7th Bn.
Pte. WOOLF, J.
Rfm. WEINBERG, 3rd Bn.
Rfm. WALLACE, D., 3rd Bn.
4299 Rfm. WILSON, H. (GOLDBERG), 8th Bn.
5/4939 Rfm. WOLFSON, F., 5th Bn.
242209 L/Cpl. WOLFSON, J., 5th Bn.
332364 L/Cpl. WOOLF,* H., 9th Bn.
359942 Pte. WHITTIER, J., 10th Bn.
94626 Pte. WEISS, L., 5th Bn.
90617 Pte. WOODMAN, A., 5th Bn.
5472 Pte. YABLONSKI, M., 2/9th Bn.
Pte. YELSKI, 22nd Bn.
37965 Pte. YOUNGERMAN, 4th Bn.
11057 Pte. ZODICKSON,* H., 18th Bn.
4844 Pte. ZODICKSON, M., 17th Bn.
782286 Pte. ZEFFERT, W. 82420 Pte. ZACKS, C.
59809 Pte. ZALHASKO, A., 53rd Bn.

THE NORFOLK REGIMENT.

OFFICERS.

Lieut. DAVIS, E. P., 8th Bn.
2nd Lieut. JOSEPH, W. G. A.,* 1/5th Bn.
Lieut. KLEIN, A. B. L. (M.B.E.).
2nd Lieut. KONTILI, H.
2nd Lieut. VOS, B., 8th Bn.

N.C.O.'s AND MEN.

203952 Pte. ABRAHAMS, L., 2/4th Bn.
72676 Pte. ANSLOW, J., 1st Bn.
12199 Pte. ABRAHAMS, R.,* 2nd Bn.
12029 Pte. BENJAMIN, H.,* 7th Bn.
26183 Pte. BACKHOUSE, J. D., 9th Bn.
30795 Pte. BARRETT, B., 2/5th Bn.
7182 L/Cpl. BLOOM, H.,* 1st Bn.
47004 L/Cpl. BRISCOE, M., 1/4th Bn.
14457 Pte. BLOCK, A., 1/4th Bn.
21528 Pte BROOKS, P., 1st Gar. Bn.
Pte. BERNSTEIN, I.,* 2nd Bn.
9153 Pte. BRILL, A., 7th Bn.
Pte. BLOOM, L.
37195 Pte. COHEN, J., 9th Bn.
15117 Pte. CARNES, K. Y. M., 9th Bn.
6343 Pte. COHEN, C., 2/4th Bn.
6361 Pte. COHEN, A., 2/5th Bn.
21442 Pte. COPPLEMAN, I., 2/5th Bn.
204072 Pte. CHESTER, E., 2/4th Bn.
330071 Pte. COLEMAN, J., 1/4th Bn.
230535 Pte. CRYSTAL, J., 1/4th Bn.
30932 Pte. COHEN, E., 1/4th Bn.
35835 Pte. CROOK, J. J., 3rd Bn.
32156 Pte. COPPLEMAN, A., 3rd Bn.
28117 Pte. CARNESKY, M., 3rd Bn.
6029 Pte. DAVIS, S., 2/5th Bn.
29818 Pte. DEHAAN, L.,* 9th Bn.
328992 Pte. DAVIS, I., 1/4th Bn.
328504 Pte. DE FRIEND, L., 1/4th Bn.
6348 Pte. DA COSTA, B., 2/4th Bn.
35874 Pte. DONNE, W., 4th Bn.
73900 L/Cpl. DEFFRIES, E., 13th Bn.
34418 Pte. FELDMAN, I., 1/6th Bn.
32143 Pte. FRESHMAN, I., 3rd Bn.
8712 Pte. FOSTER, G. J.,* 1st Bn.
7784 Pte. FINKLE, S., 2/5th Bn.
14061 Pte. GOLDBERG, H., 88th Bn.
Pte. GREENBERG, S., 2nd Bn.
242575 Pte. GOLDSTEIN, S., 2/5th Bn.
330405 Pte. GREEN, H. D., 1/4th Bn.
10716 Pte. GREMBLATT, A., 1/1st Bn.
34443 Pte. GORDON, E., 1/6th Bn.
7872 Pte. GARDNER, M., 2/4th Bn.
7728 Pte. GLASS, A.
12261 Pte. HARRIS, J. ,1st Bn.
34639 Pte. HOFFBERG, L., 1/4th Bn.
35808 Pte. HARRIS, H., 3rd Bn.
2003 Pte. HARRISON, A. M., 6th Bn.
6076 Pte. HYAMS, A. L., 2/5th Bn.
30941 Pte. HYMAN, M., 1/4th Bn.
L/Cpl. HAMBERG, S.
13680 Pte. ISAACS, J., 1/5th Bn.
13455 L/Cpl. JACOBS, M., 1/4th Bn.
42276 Pte. JACOBY, D., 1st Bn.
21152 Pte. JACOBS, S., 1st Gar. Bn.
32744 Pte. JACOBS, H. L., 3rd Bn.
Pte. JONES, H. L., 5th Bn.
201922 Pte. KOSHEROFF, I., 2/4th Bn.
243091 Pte. KERSTEIN, I., 2/5th Bn.
302517 Pte. KAPLAN, S., 1/4th Bn.
28124 Pte. KIDDELL, F. C., 3rd Bn.
39585 Pte. KLETOPSKY, W., 3rd Bn.
13578 Cpl. LINDE, A.,* 8th Bn.
29938 Pte. LEVY, D.,* 9th Bn.
Pte. LEE, J., 2/5th Bn.
21652 Sgt. LAZARUS, A., 1st Bn.
32347 Pte. LANCHINSKY, S., 3rd Bn.
34192 Pte. LEE, A., 1/6th Bn.
39640 Pte. LEVY, B. E., 3rd Bn.
34189 Pte. LAZARUS, S., 1/6th Bn.
204308 Pte. LEVENE, L.
35917 L/Cpl. LEOPOLD, G., 9th Bn.
14030 Pte. MORRIS, M., 1/4th Bn.
30954 Pte. MARKS, M., 1/4th Bn.
7323 Pte. LANDO, B., 2/5th Bn.
6438 Pte. MENDELSON, B., 2/5th Bn.
6830 Pte. MATZ, H. N., 3rd Bn.
6289 Pte. MILLWARD, S. L., 2/4th Bn.
34440 Pte. NATHAN, G., 1/6th Bn.
21662 L/Cpl. POSENER, H., 1st Gar. Bn.
41223 L/Cpl. PHILLIPS, D., 1st Bn.
34445 Pte. PRESS, L., 1/6th Bn.
41712 Pte. PELLER, G., 12th Bn.
41718 Pte. PELLOW, S., 12th Bn.
Pte. POOLE, W. J., 4th Bn.
34870 Cpl. RENOVITCH, H., 2/6th Bn.
242186 Pte. ROSENBERG, M., 2/5th Bn.
13761 Pte. RABINOVITCH, K., 1/4th Bn.
252082 Pte. RAFPORT, J., 1/4th Bn.
37242 Pte. ROSE, W. J., 3rd Bn.
76594 Pte. RUBENSTEIN, M., 3rd Bn.
Pte. ROSENBERG, L., 7th Bn.
8/30908 Sgt. RICHENBERG, H.
27249 Pte. SMAJE, H., 7th Bn.
42254 Pte. SHINEMAN, L. J., 7th Bn.
328478 Pte. STEIN, M., 1/4th Bn.
5644 Pte. SHEFFRIN, J., 1/4th Bn.
25457 Pte. SILVER, H., 3rd Bn.
6492 Pte. SUGARMAN, H. W., 2/5th Bn.
28539 Pte. SOLOMON, S., 2/4th Bn.
41269 Pte. SCOTT, D., 9th Bn.
23869 Pte. SCHWATLING, J., 2/5th Bn.
6449 Pte. SOLOMON, O., 2/5th Bn.

The Norfolk Regt.—*Continued.*

5610 Pte. SANDEY, M., 2/5th Bn.
47259 Pte. SCHNEIDER, H., 2nd Bn.
34205 Pte. SIMONS, J., 1/5th Bn.
263837 Pte. SABELINSKY, L.
12120 Pte. TAYLOR, L., 7th Bn.
6734 Pte. TICHNER, D., 2/4th Bn.
34454 Ptt. VENITSKY, N., 1/6th Bn.
9153 Pte. WORMS, M., 7th Bn.
202415 Pte. WOOLF, H., 2/4th Bn.
201868 Pte. WILKINS, V. H., 2/4th Bn.
241365 L/Cpl. WERNER, J., 2/4th Bn.

* Killed in Action or died on Active Service.

THE LINCOLNSHIRE REGIMENT.

OFFICERS.

2nd Lieut. COLLINS, J. 2nd Bn.
2nd Lieut. GIDEON, T. R., 1st Bn.
Lieut. LOEWE, H. M. J., 1st Bn.
2nd Lieut. LEVI, F. J.,* 2/5th Bn.
2nd Lieut. MENDAL, B. F., 2/4th Bn.
2nd Lieut. MYERS, J. C.
2nd Lieut. POSNER, P. E.,* 8th Bn.
2nd Lieut. PHILLIPS, S., 7th Bn.

N.C.O.'s AND MEN.

26971 Pte. ALTMAN, P., 6th Bn.
49550 Pte. ACKMAN, B., 3rd Bn.
42509 Pte. BARNARD, D., 10th Bn.
43024 Pte. BURMAN, J., 3rd Bn.
82903 Pte. BRESLAW, H., 10th Bn.
30384 Pte. BENDELL, E.
Pte. BLUMB, J., 3rd Bn.
8075 Pte. COHEN, S., 1st Bn.
6689 Pte. CRASHINSKY, B., 2/4th Bn.
36838 Pte. CLINE, H., 13th Bn.
6193 L/Cpl. COHEN, P.* (KING), 1st Bn.
Pte. CASNER, H., 2nd Bn.
R3/30940 Pte. CHILD, W., 3rd Bn.
71037 Pte. COHEN, G., 7th Bn.
71056 Pte. COHEN, I.
265048 L/Cpl. CANIN, S., 6th Bn.
202658 Pte. CRASHINSKY, P., 1st Bn.
5954 Pte. COHERNEY, J. T., 4th Bn.
62603 Pte. COHEN, L.
20702 Pte. COHEN, A., 2/4th Bn.
26482 Pte. DAVIES, W.
8073 Pte. DELEW, M., 12th Bn.
202662 Pte. DONSKIE, J., 8th Bn.
26482 Sgt. DAVIES, J., 2nd Gar. Bn.
2351 Pte. DALEFUENTA, L., 8th Bn.
6346 Pte. DONNER, A., 4th Bn.
44275 Pte. DONBOSKY, M.
52116 Pte. ESHWIGE,
29804 Pte. FREEDMAN, C., 14th Bn.
47027 Cpl. FLATTON, 7th Bn.
7986 Pte. FRANKLIN, J., 1st Bn.
41942 Pte. FREEDMAN, B., 6th Bn.
39804 Pte. FIELDMAN, C., 14th Bn.
44717 Pte. FRASER, A.
41245 Pte. GOLDNER, A., 10th Bn.
6869 Pte. GLANTS, M., 2/4th Bn.
235288 Pte. GOODMAN, H., 2/4th Bn.
202666 Pte. GOODMAN, A., 2/4th Bn.
202822 Pte. GOLDBERG, J., 4th Bn.
30723 Pte. HYMAN, B.,* 2nd Bn.
235190 Pte. HERMAN, S., 8th Bn.
39943 Pte. HENRY, N., 15th Bn.
241355 Pte. ISSITT, G., 8th Bn.
7146 Cpl. HARDING, A., 1st Bn.
5996 Pte. HOFFMAN, H., 4th Bn.
19611 Pte. ISAACS, A., 1st Gar. Bn.
266530 Pte. JACKSON, G., 13th Bn.
Pte. JACOBS, C. R. (M.M.).
38388 Pte. JONES, H., 3rd Bn.
Pte. JACOBS, M., 9th Bn.
8069 Pte. JOSEPH, G., 3rd Bn.
40462 Pte. KROHN, S.,* 2nd Bn.
43696 Pte. KAUFMAN, 10th Bn.
29527 L/Cpl. KWARTZ, J., 12th Bn.
Pte. KELMAN, C., 1st Bn.
57544 Cpl. KAUFMAN, E., 1st Bn.
8206 Pte. LEVINSON, J., 2nd Bn.
5851 L/Cpl. LAZARUS, R., 2nd Bn.
7960 L/Cpl. LEVI, H.,* 2nd Bn.
8026 Pte. LEVISON, R., 2nd Bn.
3/7957 Pte. LAZARUS, H., 6th Bn.
44157 Pte. LEVY, N., 8th Bn.
39797 Pte. LUBESK, I., 14th Bn.
42102 Pte. LEES, W., 7th Bn.
50057 Pte. LEVINE, B.
265184 Pte. LOUIS, L., 15th Bn.
42084 Pte. LIBERMAN, W.
235627 Pte. MOSCOW, A., 10th Bn.
5743 Pte. MASSON, B., 2/4th Bn.
241977 Pte. MICHAELS, S., 2/5th Bn.
43110 Pte. MORRIS, P., 7th Bn.
203684 Pte. MORRIS, J., 4th Bn.
42162 Pte. NATHAN, 10th Bn.
6720 Pte. NEWFIELD, S., 2/4th Bn.
280133 L/Cpl. NIMAN, D., 2nd Gar. Gn.
8050 Pte. POLLOCK, S., 6th Bn.
9484 Pte. PYZER, J., 1st Bn.
39525 Pte. PHILLIPS, L.
Pte. PYZER, W. (M.M. and Bar).
5198 R.S.M. ROBINSON, M.,* 10th Bn.
5188 Pte. ROOMS, M.,* 2nd Bn.
508 Sgt. ROSENBERG, I., 10th Bn.
266499 Pte. ROSENBERG, A., 13th Bn.
42026 Pte. ROSENFIELD, H., 1st Bn.
44485 Pte. RUDSTEIN, M., 1/15th Bn.
42317 Pte. STONE, M., 10th Bn.

The Lincolnshire Regt.—*Continued.*

31629 Pte. SILVERMAN, M., 3rd Bn.
11/19017 Pte. SALTMAN, I., 11th Bn.
28691 Pte. SAMUELS, W., 3rd Bn.
24742 Pte. SAMUEL, H., 1/5th Bn.
6742 Pte. SOLOMONS, S., 1st Bn.
36832 Pte. SOLOMONS, M., 13th Bn.
35133 Pte. SLIPKIN, J., 8th Bn.
Pte. SCHNEIDER, J., 2nd Bn.
202706 Cpl. SOLOMON, H. E., 8th Bn.
41822 Pte. SACKSHIVER, A., 2/4th Bn.
92763 Pte. SOLOMONS, J., 3rd Bn.
28028 Pte. SUGARMAN, J., 2nd Gar. Bn.
32902 Pte. SOLOMAN, A., 2nd Bn.
11/1883 Pte. WOOD, I., 11th Bn.
11/1884 Pte. WOOD, M., 11th Bn.
9235 Pte. ZEREFSKY, H., 12th Bn.

* Killed in Action or died on Active Service.

THE DEVONSHIRE REGIMENT.

OFFICERS.

2nd Lieut. JOSEPH, H.,* 8th Bn.
Lieut. MOSES, 6th Bn.
Lieut. RICHARDSON, F. S., 16th Bn.
Lieut.-Col. SAMUEL, W. H., 52nd Bn.
Lieut. VOS, A., 2/6th Bn.

N.C.O.'s AND MEN.

12424 Pte. ABRAHAMS, G.,* 9th Bn.
6916 Pte. ANNENBERG, A.,* 2nd Bn.
30894 Pte. ADELSON, A.,* 2nd Bn.
460726 Pte. ABRAHAMS, B.
28998 Pte. ABRAHAMS, A., 13th Bn.
42312 Pte. ANDERS, A., 13th Bn.
39583 Pte. BRUIKS, L.
30903 Pte. BENJAMIN, C.,* 2nd Bn.
67438 Pte. BASS, 2/6th Bn.
Pte. BLANCKENSEE, L. R.
500942 Pte. BERSTEIN, H.
33773 Pte. BLOOM, J., 1st Bn.
52977 Pte. BRODIE, L. J., 13th Bn.
58240 Pte. BENJAMIN, A., 13th Bn.
31626 Pte. BAUM, H., 15th Bn.
63537 Pte. BRAND, C.
91857 Pte. BLOOM, J.
19785 Cpl. BERMAN, 1st Bn.
0994 Pte. BENSON, J. W.
Pte. BENJAMIN, I.
52425 Pte. CRASHINSKY, A.
60700 Pte. COHEN, A.
47326 Pte. COHEN, S.
104509 Pte. COHEN, M. H.,* 21st Bn.
67001 Sgt. COHEN, F., 2/7th Bn.
30010 Pte. COHEN, L.
460734 Pte. COHEN, H.
43141 Pte. COHEN, A., 13th Bn.
40931 Pte. COHEN, J., 14th Bn.
19371 Pte. COHEN, M.
292149 Pte. CASIMER, C., 1/4th Bn.
8160 Pte. DAVIS, T., 2nd Bn.
69162 Pte. DE FRIEND, H., 2nd Bn.
66550 Pte. DONNE, I., 1/7th Bn.
46058 L/Cpl. DELKANHO, E., 13th Bn.
6943 Pte. ECKSTEIN, D.,* 1st Bn.
298597 Pte. EPSTEIN, S., 1st Bn.
18428 Pte. FISHER, H. C.
39304 Pte. FRANKEL, H.
36743 Pte. FLEIGLEMAN, B., 13th Bn.
52810 Pte. FILER, J., 13th Bn.
36313 Pte. FISHER, E.
62160 Pte. FRIEDMAN, S., 15th Bn.
80769 Pte. FOX, S., 3rd Bn.
47897 Pte. GRODINSKY, M.
12372 Pte. GEPSTEIN, S., 9th Bn.
128336 Pte. GARODENTCHICK, A.
12463 Pte. HARRIS, D., 9th Bn.
16334 Pte. HARRIS, J., 1st Bn.
65124 Pte. HERSHAFT, W. M., 2/7th Bn.
32064 Pte. HENRY, N., 2nd Bn.
8698 Pte. ISAACS, A.,* 1st Bn.
9844 Pte. ISAACS, G., 1st Bn.
31390 Pte. JACOBSON, G., 8th Bn.
33364 L/Cpl. JACOBS, L., 3rd Bn.
440871 Pte. JACOBS, M.
267333 Pte. JORDAN, P., 1/6th Bn.
13799 Pte. KROTSKY, A., 3rd Bn.
46175 Pte. KYZER, J. R., 13th Bn.
28956 Pte. KANTOROVITCH, J.
52433 Pte. KURASH, J., 13th Bn.
466760 Pte. KAMINSKY, I., 1st Bn.
14268 Pte. LEWIS, S.,* 9th Bn.
43237 Pte. LEVY, V. E., 9th Bn.
58326 Pte. LEVIACHVILI, H., 8th Bn.
19541 Sgt. LAZARUS, J.
65125 Pte. LEVY, A., 2/7th Bn.
12086 L/Cpl. LEVY, H.,* 9th Bn.
80504 Pte. LERKOFF, M.
28301 Pte. LAMBERT, D., 2nd Bn.
43268 Pte. LIPMAN, H., 2nd Bn.
46152 Pte. LYONS, N., 13th Bn.
43567 Pte. LESSER, P., 13th Bn.
92880 Pte. LESSER, N., 14th Bn.
62447 Pte. LIPMAN, R., 2nd Bn.
41481 Pte. LUMBERG, A. J., 13th Bn.
17698 Pte. LENSHAW, H., 3rd Bn.
30854 Pte. LINGER, S., 2nd Bn.

The Devonshire Regt.—*Continued.*

30101 L/Cpl. MILLER, D., 9th Bn.
5290 Pte. MARKS, J.,* 1st Bn.
6956 Pte. MYERS, J., 1st Bn.
58332 Pte. MAISELS, N., 8th Bn.
465098 L/Cpl. MARKS, L. A.
61835 Pte. MILNER, J.
46632 Pte. MARGOLINS, S., 13th Bn.
143394 Pte. MORRIS, A., 2nd Bn.
461107 Pte. MINOFF, A., 16th Bn.
30101 L/Cpl. MILLER, H., 9th Bn.
Pte. MICHAELS, D., 9th Bn.
16317 Pte. NATHAN, A.,* 8th Bn.
69301 Pte. NOBLE, S., 2/7th Bn.
8063 Pte. OSOSKI, L., 15th Bn.
465100 Pte. OPPENHEIM, H.
292142 Pte. PHILLIPS, B., 1/7th Bn.
172784 Pte. PULVERMACKER, P., 20th Bn.
292175 Pte. POGOLOVITCH, B., 1/7th Bn.
41301 Pte. ROSENBLATT, H., 8th Bn.
8/1688 Pte. ROSANSKY, M. T.
80431 Pte. ROSENBERG, N.
36801 Pte. ROOD, S., 13th Bn.
42952 Pte. RAGOFF, W., 13th Bn.
59173 Pte. ROSE, S.,* 1st Bn.
1858 Pte. SILVERSTON, J., 9th Bn.
30854 Pte. SINGER, L., 2nd Bn.
28759 Pte. SOLOMONS, S., 16th Bn.
50527 Pte. SHOCK, C.
39453 Pte. STONE, H.
67437 Pte. STEINBERG, 2/6th Bn.
292057 Pte. SCHOENTHAL, H., 1/7th Bn.
19242 Pte. SILK, B., 2nd Bn.
23812 Pte. STEINBERG, H., 13th Bn.
46147 Pte. SIMONS, I., 13th Bn.
22978 Pte. SPERBER, M., 13th Bn.
69164 Pte. SOLOMONS, J., 13th Bn.
60713 Pte. SILVERMAN, H., 13th Bn.
49198 Pte. SWATCENBERG, D. C., 13th Bn.
63433 Pte. SOLOMONS, K., 13th Bn.
29543 Pte. SPECTERMAN, A., 1/7th Bn.
291157 Pte. SPECTERMAN, M., 1/7th Bn.
43268 Pte. STEINBERG, H., 2nd Bn.
292179 Pte. SAVINSON, J. D., 1/17th Bn.
69241 Pte. SCHNEIDERMAN, B., 3rd Bn.
71758 Pte. SEGAL, J., 3rd Bn.
01710 Pte. SCHARNICK, S. W., 1st Bn.
Pte. SILVERSTEIN, A.
Pte. SWATSKI, L., 13th Bn.
291137 Pte. TROYNA, M., 9th Bn.
46660 Pte. TENTSHER, J., 13th Bn.
1520 Pte. VICTOR, M., 9th Bn.
Pte. WHITE, J., 8th Bn.
29632 Pte. WOLFE, J., 13th Bn.

* Killed in Action or died on Active Service.

THE SUFFOLK REGIMENT.

OFFICERS.

2nd Lieut. BARNETT, G. B., 11th Bn.
2nd Lieut. COHEN, J.
Lieut. GLUCKSTEIN, L. H., 2/5th Bn.
Lieut. MYERS, F. M.,* (M.C.), 11th Bn.
Lieut. SIMMONS, J., 7th Bn.
Capt. SCHIFF, M. E. H.,* 12th Bn.
Lieut. TRAVERS, H., 7th Bn.

N.C.O.'s AND MEN.

24595 Pte. ABRAHAMS, S., 2nd Bn.
65408 Pte. ABRAHAMS, B., 3rd Bn.
51239 Pte. ANSELL, I., Res. Bn.
66651 Pte. ABRAHAMS, M.
22225 Pte. BLOOMBERG, S. I., 12th Bn.
22173 Pte. BOVET, M., 12th Bn.
41649 Pte. BEN ELISHA, S., 12th Bn.
4820 Pte. BARNETT, J., 2/5th Bn.
242799 Pte. BURMAN, J., 2nd Bn.
Pte. BERLINER, H., 1st Gar Bn.
51302 Pte. BERMAN, J., 3rd Bn.
66670 Pte. BLOOM, S., 3rd Bn.
14761 Pte. BIERMAN, G., 14th Bn.
51330 Pte. BLOOMBERG, S., Res Bn.
290843 Pte. BAKER, L., 14th Bn.
49210 Pte. BIERMAN, A., 1/6th Bn.
49209 Pte. BERG, M., 1/6th Bn.
47004 L/Cpl. BRISCOE, M.
66670 Pte. BLOOM, T.
49548 Pte. BARTLETT, S., 4th Bn.
39046 Pte. BARNETT, A., 18th Bn.
39464 Pte. BRILLESLYPER, J., 1st. Bn.
39310 Pte. BLANK, L., 1st Bn.
35140 Sgt. BOSS, J., 1st Bn.
39469 Pte. BOHN, B., 1st Bn.
201653 Pte. COHEN, L. L.,* 2nd Bn.
57392 Pte. COHEN, I., 12th Bn.
241614 Pte. COHEN, D., 2/5th Bn.
242800 Pte. CARTZ, L., 2/5th Bn.
64486 Pte. COHEN, P., 3rd Bn.
61644 Pte. COHEN, N., 14th Bn.
45509 Pte. CAIDEN, H. A.
21781 Pte. COHEN, H.
204072 Pte. CHESTER, E.
52110 Pte. CHRANOY, S.
47447 Pte. COHEN, M., 1/5th Bn.
41188 Pte. DAVID, I., 11th Bn.
31467 L/Cpl. DANSER, H., 11th Bn.
5368 Pte. DELAFUENTE, L., 4th Bn.
65135 Pte. DOLMAN, J.
65327 Pte. DONN, Y.
62055 Pte. EMANUEL, M., 1st Bn.
242009 Pte. EDGAR, L., 2/5th Bn.
49227 Pte. EMDLEMAN, D., 1/6th Bn.
57578 Pte. FREEDSON, M., 12th Bn.

The Suffolk Regt.—*Continued.*

265704 Pte. FEINSTEIN, A., 1/6th Bn.
33517 Pte. FALK, B.,* 8th Bn.
39434 Pte. FREEDMAN, A.
24355 Pte. FINKEL, S., 10th Bn.
1956 Pte. FRIEDMAN, 7th Bn.
5059 C.Q.M.S. FRIEND, D., 10th Bn.
21667 Pte. GREENBURG, W. 12th Bn.
50625 Pte. GOSCINNY, M., 2nd Bn.
41643 Pte. GILBERG, S., 12th Bn.
50253 Pte. GOLDSTEIN, H., 2nd Bn.
63135 Pte. GREEN, D., 12th Bn.
51815 Pte. GOLDSTEIN, S., 2nd Bn.
28729 Pte. GOLDSTEIN, H., 10th Bn.
45488 Pte. GOLDMAN, J.
52113 Pte. GOURVISH, A.
51859 Pte. GOLDING, H.
29164 L/Cpl. GREENSTONE, E.
46043 Pte. GOLLOP, E., 1st Bn.
19294 Pte. GILLS, J. J., 2nd Bn.
39229 Pte. GLUCKSTEIN, J., 1st Bn.
39435 Pte. GROSSE, J.
51759 Pte. GOBELL, G.
230611 Sgt. GARCIA, L., 14th Bn.
5268 Pte. HERMAN, S., 4th Bn.
39029 Pte. HENISON, I., 1st Gar. Bn.
320635 Pte. HARRISON, A., 15th Bn.
51322 Pte. HARRIS, D. G., 3rd Bn.
45945 Pte. HARRISON, M.
39480 Pte. HELPER, A.
41188 Pte. ISAACS, D., 11th Bn.
242010 Pte. ISAACS, J., 2/5th Bn.
57471 Pte. JEFFENER, 14th Bn.
40838 Pte. JAFFA, W.,* 2nd Bn.
52219 Pte. JACOBS, H., 1st Bn.
33044 L/Cpl. KOSSLOFF, B., 1st Bn.
52180 Pte. KASSEL, L., 12th Bn.
39486 Pte. KRASNY, C., 1st Bn.
45863 Pte. KIBEL, M., Res. Bn.
290801 Pte. KAUFMAN, P., 14th Bn.
41641 Pte. LEVY, C., 12th Bn.
28999 Pte. LAZARUS, J., 4th Bn.
241636 L/Cpl. LUBEL, J. L., 2/5th Bn.
242338 Pte. LUSTY, N., 2/5th Bn.
683657 Pte. LEBROVITCH, N., 2/5th Bn.
49266 Pte. LUSCOFSKY, J., Res. Bn.
37802 Pte. LILMAN, B., 14th Bn.
57542 Pte. MOSES, L., 12th Bn.
63237 Pte. MATLIN, J., 12th Bn.
24342 Pte. MAYERS, S., 10th Bn.
29613 Pte. METZER, S., 2nd Bn.
4823 Pte. MORRIS, C. L., 2/5th Bn.
65636 Pte. NAPPER, E.
42660 Pte. NIMMO, W., 11th Bn.
49921 Pte. NEGUS, D., 11th Bn.
345042 Pte. OTTOLANGUI, D.
62082 Pte. PRINCE, E., 3rd Bn.
25462 Pte. PHILLIPS, L.,* 10th Bn.
57357 Pte. PERILLY, M., 12th Bn.
243015 Pte. POSNER, B., 2/5th Bn.
27317 Pte. ROSS, J., 12th Bn.
44123 Pte. ROSENBLATT, T., 4th Bn.
21530 Pte. ROSS, L., 12th Bn.
52251 Pte. ROCKFALLER, N.
63437 Pte. ROSENBAUM, J., 12th Bn.
40854 Pte. REVENSKY, H.,* 2nd Bn.
242772 Cpl. ROSENFELT, H., 2/5th Bn.
39054 Pte. ROSEN, B.
51464 L/Cpl. RICHMAN, J., 3rd Bn.
290651 Pte. ROTH, D., 14th Bn.
22118 L/Cpl. SELMAN, H., 12th Bn.
63338 Pte. SILVER, H., 12th Bn.
242796 Pte. SAUNDERS, M., 2/5th Bn.
46163 Pte. SHOOP, M., 1st Bn.
51559 Pte. SOBEL, J., 2nd Bn.
51309 Pte. SIMMONS, L. A., Res. Bn.
47259 Pte. SCHNEIDER, H.
42666 L/Cpl. SIMONS, J.
39430 Pte. SILVERSTEIN, H., 1st Bn.
39770 Pte. SHERMAN, H.
34471 Pte. SAMPSON, R.
22118 L/Cpl. SELMAN, H. D., 12th Bn.
47747 L/Cpl. SOLJEDO, S.
2669 Pte. SEGALOFF, M., 1st Bn.
52027 L/Cpl. SHINDLER, P.
29027 Pte. TOBIAS, M., 10th Bn.
5007 Pte. WINEBERG, J. M., 2/5th Bn.
39052 Pte. WAXMAN, H., 1st Bn.
6260 Pte. WOOLF, A., 2/5th Bn.
29262 Pte. WOODRICH, J., 1/6th Bn.
52109 Pte. ZISMAN, M., 1st Bn.
52117 Pte. ZELKOWITZ, D., 1st Bn.
57575 Pte. WILLIAMS, H., 12th Bn.
39326 L/Cpl. WELLING, J., 12th Bn.
9892 Pte. WURMS, S., 3rd Bn.
49265 Pte. WEINSHINK, C., Res. Bn.

* Killed in Action or died on Active Service.

PRINCE ALBERT'S (SOMERSET LIGHT INFANTRY).

OFFICERS.

2nd Lieut. ABECASIS, A. P.,* 6th Bn.
2nd Lieut. HARBURG, J. H., 7th Bn.
Capt. SCHLESINGER, G. L., 8th Bn.

N.C.O.'s AND MEN.

265497 Pte. ALEXANDRA, B., 11th Bn.
Pte. ABRAHAMS, B.
6895 Pte. BUTMAN, J.,* 1st Bn.
265212 Pte. BROCKMAN, N., 11th Bn.
39159 Pte. BROZOL, J., 12th Bn.
39278 Pte. BELASCO, B., 12th Bn.
18058 Pte. BRENNER, J., 11th Bn.
40695 Pte. BERNS, F., 4th Bn.
33771 Pte. BERNSTOCK, P., 2/4th Bn.
41293 Pte. BAUM, S.

Somerset Light Infantry.—*Continued.*

6906 Pte. COHEN, S., 1st Bn.
16593 Pte. COHEN, H., 8th Bn.
32610 L/Sgt. COHEN, F., 10th Bn.
42347 Pte. CLAFF, R.,* 1st Bn.
39214 Pte. CASH, P., 12th Bn.
6820 Pte. COLE, H., 1st Bn.
5835 Pte. DE YOUNG, L.,* 1st Bn.
204109 Pte. FRANKS, J., 8th Bn.
3883 Pte. FIFER, D., 10th Bn.
8891 Cpl. GOSS, J.,* 2nd Bn.
Pte. GOLDFISH, M., 2nd Bn.
37657 Pte. GREEN, J., 215th Bn.
Pte. GOLDSTEIN, S.
465462 Pte. GOLDBERG, B.
204112 Pte. HORNE, M., 8th Bn.
209569 L/Cpl. HERNBERG, D., 6th Bn.
28754 Pte. HARRIS, H., 18th Bn.
39593 Pte. JOSEPH, L., 11th Bn.
38892 Pte. JACOBS, S., 3rd Bn.
15173 L/Sgt. ISAACS, A., 8th Bn.
265599 Pte. ISAACS, P., 11th Bn.
27588 Pte. KRISLOVSKY, A., 1st Bn.
62783 Pte. KREISBERG, J., 3rd Bn.
16801 Pte. LEWIS, J.,* 8th Bn.
52433 Cpl. LEVY, 6th Bn.
53866 Pte. LEVY, 6th Bn.
39259 Pte. LEVY, J., 12th Bn.
8443 L/Cpl. LIPWICK, H., 2nd Bn.
54641 Pte. LEVY, J., 4th Bn.
20419 L/Cpl. LAZARUS, J., 8th Bn.
43214 Pte. LICHSTEIN, N.
9034 L/Cpl. MICHAELS, J., 2nd Bn.
32417 Pte. MARKS, L., 3rd Bn.
0152 Pte. MARGOLIS, L., 1st Bn.
19098 Pte. MAYSEY, A. J.
?19099 Pe. NEDVITCH, S., 3rd Bn.
27471 Pte. POSTER, L., 6th Bn.
10315 Pte. PHILLIPS, N. L.,* 6th Bn.
8465 L/Cpl. POSNER, G., 2nd Bn.
41188 Pte. ROTH, C., 11th Bn.
41392 Pte. ROSENBERG, M., 4th Bn.
265038 Pte. RAASH, J., 13th Bn.
15720 Pte. STERN, M.,* 8th Bn.
27483 Pte. SCHAFFER, E.,* 6th Bn.
52469 Pte. SPIEGLEMAN, 6th Bn.
52488 Pte. SILVERSTON, 6th Bn.
39168 Pte. SIMMONS, H., 12th Bn.
290091 Pte. SHAPIRO, M., 12th Bn.
32398 Pte. SHAPIRO, N., 3rd Bn.
Sgt. SIMMONS, 1st Gar. Bn.
32256 Pte. SOLOMONS, J., 3rd Bn.
9468 Pte. TRAPLER, D., 1st Bn.
33815 L/Cpl. WOOLF, J., 8th Bn.
17904 Pte. WAGENHEIM, J., 11th Bn.
36198 Pte. WITOUSKI, A., 2nd Bn.
32729 Pte. YESKI, A., 11th Bn.

* Killed in Action or died on Active Service.

THE PRINCE OF WALES'S OWN (WEST YORKSHIRE REGIMENT).

OFFICERS.

2nd Lieut. BENJAMIN, R., 5th Bn.
Lieut. COHEN, C. D.
2nd Lieut. CROSS, H. B., 2/5th Bn.
Capt. FRIEND, C. (M.C.), 2/5th Bn.
2nd Lieut. FRANKLIN, 5th Bn.
2nd Lieut. GREEN, G., 2/5th Bn.
Lieut. LOTINGA, C. G., 12th Bn.
2nd Lieut. LOWY. F. L., 11th Bn.
Lieut. LEVY, S. A. J.,
2nd Lieut. MENDES, M., 15th Bn.
2nd Lieut. PLATNAUER, L. M.,* 16th Bn.
2nd Lieut. REESE, A.,* (M.C. and Bar), 2nd Bn.
2nd Lieut. ROBINSON, H. W., 6th Bn.
2nd Lieut. SAMUEL, H. B., 2/5th Bn.

N.C.O.'s AND MEN.

28812 Pte. ABRAHAMS, H., 2nd Bn.
25351 Pte. ABRAHAMS, S.,* 2nd Bn.
40163 Pte. ARLUCK, L., 12th Bn.
4874 Pte. ARK, M., 2/8th Bn.
235431 Pte. ANCILL, R., 2/5th Bn.
34815 L/Cpl. ABRAHAMS, M., 15th Bn.
32317 Pte. ABER, H., 16th Bn.
242689 Pte. ABRAHAMS, S.,* 1/6th Bn.
48885 Pte. APPLESON, L., 2/6th Bn.
202826 Pte. ASHBERG, A., 1/5th Bn.
28000 Pte. ADDLESTONE, B., 14th Bn.
20/277 Pte. ABRAHAMS, L., 20th Bn.
35091 Pte. ABRAHAMS, A., 1st Bn.
5895 Pte. ADLEMAN, S., 1/7th Bn.
41506 Pte. ANNENBERG, S.,* 17th Bn.
42017 L/Cpl. ANCILL, R., 2/8th Bn.
10382 Pte. ABRAHAMS, 1st Bn.
39887 Pte. ADELMAN, M., 3rd Bn.
94851 Pte. ABRAHAMS, L.
6719 Pte. ABRAHAMS, M., 1/6th Bn.
14/28069 Pte. ALBERTS, L.
4747 Pte. ANNENBERG, I., 5th Bn.
5719 Pte. ABRAHAMSON, S., 5th Bn.
53529 Pte. AIEKIN, L., 21st Bn.
Pte. BAKER, A., 1/7th Bn.
17122 Cpl. BROSGILL, D., 17th Bn.
27785 Pte. BENJAMIN, B., 17th Bn.
307067 Pte. BROSGILL, W.,* 12th Bn.
32315 Pte. BLUMBERG, M., 12th Bn.
3425 L/Cpl. BERSON, D.,* 2/7th Bn.
267228 Rfm. BAKER, N.,* 2/7th Bn.
5083 Rfm. BENJAMIN, A., 2/7th Bn.
5121 Rfm. BENJAMIN, H., 2/7th Bn.
5067 Rfm. BLAND, H., 2/7th Bn.
267497 Sig. BAKER, B., 2/8th Bn.
4856 Rfm. BERNSTEIN, M., 2/8th Bn.
4694 Rfm. BAKER, D., 2/8th Bn
5148 L/Cpl. BENJAMIN, I., 2/8th Bn.

West Yorkshire Regt.—*Continued.*

37172 Pte. BENJAMIN, S., 16th Bn.
242587 Pte. BROWN, M., 18th Bn.
267921 Pte. BLUMENTHAL, N., 1/7th Bn.
48813 Pte. BROSGILL, P., 1/7th Bn.
32321 Pte. BENJAMIN, K.,* 10th Bn.
52025 Pte. BOSSICK, J., 2/5th Bn.
29444 Pte. BERNSTEIN, 10th Bn.
33715 Pte. BERNSTEIN, H., 9th Bn.
242683 Pte. BENDELSKI, H., 1/6th Bn.
L/Cpl. BLACK, B., 1st Bn.
28896 Pte. BLAKEY, W.
9170 Sgt. BARNETT, P., 2nd Bn.
Pte. BENJAMIN, L.
200156 Pte. BROOKS, J. H., 51st Bn.
205298 Pte. BLASKEY, S. M., 5th Bn.
267308 Rfm. BICKLER, E., 2/7th Bn.
5592 Pte. BOCHELL, N., 12th Bn.
5360 Pte BEAVEY, 8th Bn.
3186 Pte. BROMBERG, E., 13th Bn.
48407 Pte. BERNSTEIN, 1/5th Bn.
48401 Pte. BETH, 1/5th Bn.
62578 Pte. BENKOVITCH, I., 1/5th Bn.
39319 L/Cpl. BAKER, I., 3rd Bn.
30300 Pte. BRONKS, J., 22nd Bn.
4736 Pte. BLUMENTHAL, W., 5th Bn.
268045 Pte. BLOOMER, S., 1/7th Bn.
6716 Pte. BAKER, 1/7th Bn.
306831 Rfm. BERNSTEIN, A., 2/8th Bn.
55160 Rfm. BLOCK, J., 7th Bn.
31456 Pte. BACOVITCH, S., 4th Bn.
5481 Pte. BAKER, B., 7th Bn.
4753 Pte. BAKER, C., 5th Bn.
4672 Pte. BAKER, I., 5th Bn.
5910 Rfm. BAKER, I., 7th Bn.
5085 Rfm. BAKER, N., 2/7th Bn.
5341 Rfm. BARKER, H., 7th Bn.
28961 Pte. BELINSKY, B., 13th Bn.
33286 Pte. BELOVITCH, A., 13th Bn.
34880 Pte. BOAM, C., 13th Bn.
5247 Pte. BROWN, M., 3/8th Bn.
28906 Pte. BROWN, A., 13th Bn.
89727 Rfm. BELFER, J., 53rd Bn.
Rfm. BAILEY, J.
Rfm. BROWNE, A.
Rfm. BLOOMER, S., 7th Bn.
204122 Rfm. BLOUNT, A., 1/6th Bn.
60861 Pte. CRANARDLE, C., 15th Bn.
9343 Pte. CAPLAN, I., 2nd Bn.
6510 Rfm. COPE, D., 1/7th Bn.
31866 Pte. COHEN, A., 1st Bn.
31878 Pte. COHEN, B., 1st Bn.
259 Pte. COLLINS, J., 21st Bn.
28569 Pte. COHEN, S., 12th Bn.
5097 Rfm. Christie, W., 2/7th Bn.
5162 Rfm. COHEN, A.,* 2/7th Bn.
266145 Rfm. COLLINS, H.,* 2/7th Bn.
5063 Rfm. COHEN, D., 2/7th Bn.
307060 Rfm. COHEN, A.,* 8th Bn.
5156 Rfm. CLUBMAN P., 2/8th Bn.
300069 Pte. CHAIN, H., 18th Bn.
38023 L/Cpl. COCHIN, M., 18th Bn.
A/204946 Pte. COHEN, L., 10th Bn.
267680 Pte. COPLAN, L., 1/6th Bn.
41148 Pte. COHEN, S., 11th Bn.
268001 Pte. COHEN, H., 1/7th Bn.
35262 Pte. CANTOR, J.
32729 Pte. COHEN, H., 13th Bn.
42100 Rfm. COHEN, M., 22nd Bn.
2338 Sgt. COHEN, A. G.,* 1/6th Bn.
30367 Pte. COHEN, A., 22nd Bn.
202393 Pte. COHEN, A., 5th Bn.
267287 Rfm. COPLIN, M. C., 2/7th Bn.
42380 Rfm. COHEN, V., 2/8th Bn.
46447 Pte. COHEN, H., 22nd Bn.
267663 Pte. COHEN, A., 8th Bn.
5186 Pte. COHEN.
26415 Pte. COHEN, N., 4th Bn.
26214 Pte. CANTER, I. L., 13th Bn.
14/32428 Pte. CAPLIN, 14th Bn.
8441 Pte. CHURNIN, M., 4th Bn.
32470 Pte. COHEN, H.
5321 Pte. COHEN, I., 7th Bn.
5216 Rfm. COHEN, S., 2/8th Bn.
122322 Rfm. CRENSTEIN, J., 53rd Bn.
251949 Pte. COHEN, A., 5th Bn.
5875 Pte. COHEN, A., 1st Bn.
270890 Pte. COHEN, D.
46447 Pte. COHEN, H.
48468 Pte. COLLINS, L., 3rd Bn
2813 Rfm. DRESSLER, J., 1/7th Bn.
8330 L/Cpl. DAVIS, B., 9th Bn.
L/Cpl. DANIELS, J., 21st Bn.
26150 Pte. de MEZA, A., 12th Bn.
9268 Pte. DAVIS, M., 2nd Bn.
Pte. DEFRIES, 2nd Bn.
307034 Pte. DAVIES, I., 11th Bn.
58719 Rfm. DUNN, S.
25809 Pte. DONIGEN, S., 9th Bn.
28960 Pte. DIAMOND, I., 13th Bn.
53269 Pte. DONNE, T., 21st Bn.
5154 Rfm. ELLINGER, M., 2/8th Bn.
42609 Pte. EMANUEL, A.,* 1/5th Bn.
52877 Pte. EREIRA, I., 1st Bn.
12297 Pte. FEARN, B.,* 13th Bn.
2230 Rfm. FREEMAN, J., 1/7th Bn.
353 L/Cpl. FRIEDER, S., 15th Bn.
1940 Pte. FRIEDER, P., 15th Bn.
9144 Pte. FLEXER, L., 1st Bn.
265427 Pte. FREEMAN, J., 2nd Bn.
306837 Pte. FREEMAN, S., 2nd Bn.
424 Pte. FREEDMAN, L., 21st Bn.
5089 Rfm. FELDMAN, D., 2/7th Bn.
5095 Rfm. FRANKS, E., 2/7th Bn.
5155 Rfm. FREEDMAN, A., 2/8th Bn.
4842 Rfm. FEARN, J., 2/8th Bn.

West Yorkshire Regt.—*Continued.*

Rfm. FRAIS, 2/8th Bn.
4863 Rfm.. FREEDMAN S., 2/8th Bn.
41513 Pte. FRANKS, D., 16th Bn.
35132 Pte. FREEZE, M., 20th Bn.
60511 Rfm. FRANKS, G., 2/7h Bn.
41241 Rfm. FARBER, N., 11th Bn.
29542 Pte. FISHER, D.
33928 Pte. FREEDMAN, E., 14th Bn.
49397 L/Cpl. FISHER, I., 15th Bn.
41120 Rfm FRIEZE, 11th Bn.
9192 Pte. FINESTEIN, B., 2nd Bn.
203076 Pte. FRIEZE, J., 5th Bn.
124181 Pte. FRIEDLANDER, D.,* 1/6th Bn.
5837 Pte. FREEDMAN, H., 5th Bn.
5080 Rfm. FALK, H., 2/7th Bn.
27110 Pte. FROMANCHICK.
Pte. FOX, P., 5th Bn.
6598 Pte. GREENBERG, D., 1/6th Bn.
267201 Pte. GARDNER, M., 2nd Bn.
27765 Pte. GOLDSTEIN, A., 2nd Bn.
306823 Pte. GOODSTONE, D., 2nd Bn.
242578 Pte. GREENBERG, P.,* 1/6th Bn.
36810 Pte. GOLDMAN, I., 9th Bn.
5153 Rfm. GOLDBERG, J., 2/8th Bn.
267223 L/Cpl. GOLDSTEIN, M., 2/7th Bn.
5127 Rfm. GOLDSBERG, S., 2/7th Bn
5094 Rfm. GOLDBERG, D., 2/7th Bn.
5156 Rfm. GOLDBERG, B., 2/7th Bn.
37614 Sig. GLASS, G., 2/5th Bn.
7848 Rfm. GOLDBERG, E., 2/5th Bn.
6052 Rfm. GOLDSTONE, B., 2/6th Bn.
66707 Pte. GLUCK, J., 15th Bn.
205045 Pte. GOODMAN, H., 1/8th Bn.
42447 Rfm. GOLDWATER, H., 2/7th Bn.
212435 Rfm. GIBBERTSON, J., 2/8th Bn.
41486 Pte. GOLDBERG, A., 17th Bn.
202222 Pte. GINSBERG, A., 1/5th Bn.
202164 Pte. GOLDSTONE, I., 1/5th Bn.
32328 Pte. GOLDMAN, C., 9th Bn.
4896 Pte. GOLDBERG, H., 5th Bn.
35023 Pte. GABER, L., 20th Bn.
11637 Rfm. GOLDMAN, J., 2nd Bn.
27778 Pte. GOLDMAN, M., 2nd Bn.
38179 Pte. GOULD, J., 17th Bn.
9546 Pte. GOODMAN, M.,* 1st Bn.
9473 Pte. GOLDBERG, I., 1st Bn.
5761 Pte. GRIFFINS, H., 5th Bn.
203778 Pte. GAMPLE, D.,* 2/7th Bn.
107836 L/Cpl. GOLDBERG, A., 51st Bn.
21592 Pte. GOODSTONE, N., 1/7th Bn.
41510 Pte. GRIFFINS, H., 17th Bn.
203150 Cpl. GOODMAN, M., 1/5th Bn.
53462 Pte. GOLDBERG, R. B., 10th Bn.
4676 Pte. GAFFIN, J., 1/6th Bn.
4680 Pte. GINSBURG, D., 5th Bn.
5689 Pte. GOLDBERG, A., 5th Bn.
28139 Pte. GOLDMAN, I., 13th Bn.
30899 Pte. GOLDMAN, J., 2nd Bn.
4682 Rfm. GOLDMAN, S., 3/5th Bn.
4675 Pte. GOLDSTEIN, S., 5th Bn.
28932 Rfm. GOODMAN, M., 13th Bn.
267268 Rfm. GOLDBERG, S., 1/5th Bn.
6117 L/Cpl. GLASSMAN, M., 4th Bn.
49900 Rfm. GOLDSTONE, P., 7th Bn.
48883 Pte. GOLDBERG, J., 3rd Bn.
60404 Pte. GOMBERG, L., 7th Bn.
29459 Pte. GALINSKY, H.,* 1st Bn.
Cpl. GOLDBERG, M., 12th Bn.
62106 Cpl. GOLDBERG, R.
268013 Rfm. HARRISON, M.,* 1/17th Bn.
41512 Pte. HARRIS, B., 17th Bn.
25295 Pte. HARRIS, S., 1st Bn.
3880 Rfm. HUROMITCH, M.,* 2/7th Bn.
5091 Rfm. HARRIS, H., 2/7th Bn.
235384 Rfm. HYAMS, F., 2/6th Bn.
4870 Rfm. HARRIS, S., 2/8th Bn.
37454 Rfm. HYMAN, J.,* 9th Bn.
40155 Pte. HARRIS, H., 15th Bn.
7304 Pte. HOFFMAN, C., 1/8th Bn.
43055 Pte. HARRIS, L.,* 10th Bn.
42350 Pte. HYMAN, L., 2/5th Bn.
306848 Pte. HARRIS, S., 1/5th Bn.
45909 Pte. HYMAN, R., 2nd Bn.
204260 Pte. HERMAN, H.,* 1/5th Bn.
2230 Rfm. HERMAN, J., 1/7th Bn.
32321 Pte. HEBER, B., 14th Bn.
Pte. HYAMS, F. (M.M.).
2542 L/Cpl. HONC, L., 3rd Bn.
29461 Pte. HOLLAND, L.,* 1st Bn.
8303 Pte. HUNTER, A., 1st Bn.
108295 Pte. HYMAN, H., 51st Bn.
267890 Rfm. HARRIS, M., 5th Bn.
5709 Pte. HARRIS, H.
60515 Pte. HERSHMAN, J. P., 9th Bn.
39297 Pte. HALL, J. W. R., 2/7th Bn.
4678 Pte. HARRIS, H., 5th Bn.
5772 Pte. HARRIS, I., 3/6th Bn.
14/28079 Pte. HELLER, S., 14th Bn.
38080 Pte. HARRIS, M. A., 16th Bn.
39277 Rfm. HALL, T. R. D., 2/7th Bn.
54423 Pte. ISRAEL, A.
L/Cpl. ISAACS, H.
4676 Pte. JAFFIN, J., 1/5th Bn.
31876 Pte. JACOBSON, A.,* 1st Bn.
41646 Pte. JACKSON, L., 17th Bn.
34283 Rfm. JACKLIN, B., 9th Bn.
267235 Pte. JOSEPH, M.,* 2/7th Bn.
29512 Pte. JACKSON, A., 1st Bn.
235559 Dvr. JEMENFSKY, S. B., 11th Bn.
235560 Dvr. JEMENFSKY, V. B., 11th Bn.
331421 Rfm. JACOBS, A. S.
267249 Pte. KAMENKA, M., 11th Bn.
5107 Rfm. KAMINSKI, H., 2/7th Bn.
51612 Rfm. KASHDAM, D., 11th Bn.
29638 Pte. KLINE, A., 13th Bn.

West Yorkshire Regt.—*Continued.*

28938 Pte. KLINE, D., 19th Bn.
26933 Pte. KLINEBERG, S.
Pte. KOPLEMAN, N., 8th Bn.
6579 Pte. LUDSKI, N., 1/6th Bn.
8532 Cpl. LYONS, B., 1st Bn.
8327 Pte. LEWIS, J., 1st Bn.
34856 Pte. LEWDALL, P., 1st Bn.
29513 Pte. LEVY, L., 1st Bn.
28930 Pte. LUDSKI, H., 2nd Bn.
10170 Pte. LIPMAN, M.,* 21st Bn.
37621 L/Cpl. LEVY, H., 9th Bn.
37312 Rfm. LAZARUS, A. N., 11th Bn.
5074 Rfm. LEVINSON, H., 2/7th Bn.
627297 Rfm. LEE, R., 2/7th Bn.
Rfm. LEWIS, B., 2/7th Bn.
50571 Rfm. LEADER, 2/7th Bn.
43058 Rfm. LEVY, A., 2/6th Bn.
306862 Pte. LEIZERBRAM, P.,* 2/8th Bn.
3692 Rfm. LIDSKY, S., 2/8th Bn.
1994 Pte. LEVI, S., 1st Bn.
29527 Pte. LEVI, H., 15th Bn.
38576 Pte. LEVEY, L., 15th Bn.
8558 Pte. LAZARUS, L., 16th Bn.
202279 Pte. LEVI, E.,* 1/5th Bn.
39321 Pte. LIPMAN, S.,* 7th Bn.
267659 Rfm. LEVY, G., 2/8th Bn.
77775 Rfm. LEVY, S., 2/8th Bn.
242685 Pte. LEVI, D., 1/6th Bn.
39321 Rfm. LIPCHINSKY, S.,* 1/7th Bn.
39246 Rfm. LEVY, P., 1/7th Bn.
41119 Pte. LEVY, B., 11th Bn.
263038 Pte. LEWIS, J., 1/6th Bn.
34773 Pte. LIPMAN, W., 14th Bn.
27139 Pte. LESTCHICK, J., 22nd Bn.
31445 Pte. LEVI, J., 22nd Bn.
9898 Pte. LACHOWITCH, E., 2nd Bn.
5914 Pte. LIPMAN, B., 7th Bn.
107235 Pte. LEVINE, S., 51st Bn.
4899 Pte. LEVI, F., 1/5th Bn.
268819 Pte. LEVY, H., 1/7th Bn.
41945 Pte. LEVY, L. C., 2/6th Bn.
24065 Pte. LEVI, L.,* 10th Bn.
5683 Pte. LEVI, D., 5th Bn
38832 Pte. LIPSIDGE, P., 4th Bn.
58567 Rfm. LURVE, A., 7th Bn.
267219 Pte. LEVINSON, 1/5th Bn.
204174 Pte. LEBOFSKY, A., 2/8th Bn.
208265 Pte. LEVINSON, M.
5360 Rfm. LEAVEY, 8th Bn.
51911 Rfm. LEVI, S.
235389 Pte. LEVY, L.
30913 Pte. LIPSON, H., 2nd Bn.
5896 Rfm. LUBMAN, D., 7th Bn.
29526 Pte. LEWIS, S.
4681 Pte. LEVY, A., 5th Bn.
5235 Rfm. LEWIS, I., 7th Bn.
31789 Pte. LIEBERMAN, R., 4th Bn.
6113 Pte. LEWIS, J., 15th Bn.
25660 Pte. LEVI, B.,* 10th Bn.
18555 Pte. MASSEY, M., 10th Bn.
8332 Pte. MORRIS, T., 11th Bn.
3796 Rfm. MELTZ, N., 1/7th Bn.
31877 Pte. MENDLESON, M., 1st Bn.
306826 Cpl. MOSES, H., 2nd Bn.
34021 Rfm. MENCROFT, M., 9th Bn.
34020 Rfm. MENSCOFSKI, M., 6th Bn.
267 Rfm. MICHAELOFSKI, E., 2/7th Bn.
5090 Rfm. MARKS, H., 2/7th Bn.
5168 Rfm. MARKS, L., 2/7th Bn.
39035 Rfm. MAZEIKO, J., 2/5th Bn.
4998 Rfm. MYERSON, M., 2/8th Bn.
8825 Sgt. MARKS, D., 1st Bn.
307510 Sig. MODOULAY, L., 1/8th Bn.
42055 Pte. MARKS, A., 2/5th Bn.
242535 Pte. MINKIN, B., 1/6th Bn.
27737 Pte. MORRIS, J., 22nd Bn.
27736 Pte. MORRIS, L., 22nd Bn.
8659 Cpl. MASSON, G., 2nd Bn.
Sgt. MOSS, 1st Bn.
23532 Pte. MORMAN, D., 17th Bn.
10031 Pte. MORRIS, H., 1st Bn.
5701 Pte. MOSES, B., 5th Bn.
107382 Pte. MUNROE, W., 7th Bn.
268021 Rfm. MINSK, J., 1/7th Bn.
267408 Pte. MORRIS, B., 1/7th Bn.
203577 Pte. MARKS, E.
28937 L/Cpl. MARKS, J., 19th Bn.
267233 Pte. MARKS, H., 5th Bn.
38090 Pte. MARKS, H., 17th Bn.
14/28044 L/Cpl. MCKENNELL, M., 14th Bn.
3567 Pte. MOSCOVITCH, 19th Bn.
5472 Pte. MYERS, E., 7th Bn.
34855 Pte. MYER, R.
4874 Pte. MYER, A., 2/8th Bn.
14/12540 Cpl. MARKS, C., 14th Bn.
10975 Pte. NYMAN, H.,* 1st Bn.
4955 Rfm. NEWMAN, M., 2/8th Bn.
41146 Pte. NATHAN, S., 11thBn.
35011 Pe. NATHAN, M., 20th Bn.
5472 Cpl. NEWMAN, C.,* 1st Bn.
7851 Pte. NIMAN, W., 3/5th Bn.
203576 Pte. NIMAN, P., 3/5th Bn.
39034 Rfm. OGONE, P., 2/5th Bn.
60861 Pte. ORANARDLE, C., 15th Bn.
122322 Pte. ORENSTEIN, L.
15586 Sgt. PEARCE, H., 1st Bn.
5222 Pte. PURVIN, R. M., 1/7th Bn.
43115 Rfm. PHILLIPS, A., 6th Bn.
Rfm. PEEL, H., 2/7th Bn.
306925 Rfm. PRICE, L.,* 2/8th Bn.
324205 Pte. PIMS, B. L., 18th Bn.
10199 Sgt. PILE.
52456 Pte. POLIKOFF, I.,* 1/5th Bn.
202200 Pte. PURVIN, S., 1/5th Bn.
34924 Pte. PLETZ, L., 13th Bn.

West Yorkshire Regt.—*Continued.*

27096 Pte. PHILLIPS, H., 22nd Bn.
27095 Pte. PHILLIPS, J., 22nd Bn.
10075 Pte. POSNER, S., 1st Bn.
5768 Pte. PASACOVITCH, H., 5th Bn.
21689 L/Cpl. PUSEY, A. A., 9th Bn.
32441 Pte. PRICEMAN, H.
5657 Pte. PERELSTEIN, J., 7th Bn.
203030 Pte. ROSE, S. L.,* 1/5th Bn.
7390 Rfm. ROSENBLOOM, L., 1/7th Bn.
4832 Pte. ROSENTHAL, S., 1/6th Bn.
34855 Pte. REUBEN, M., 1st Bn.
286 L/Cpl. RICHE, S., 18th Bn.
27999 Pte. ROSENBERG, J., 9th Bn.
5136 Rfm. ROSENBLUM, S., 2/7th Bn.
267284 Rfm. RUBENSTEIN, M., 2/7th Bn.
5005 Rfm. RIGGLE, S., 2/7th Bn.
33097 Pte. REUBEN, M.,* 15th Bn.
47940 Pte. RUDSTEIN, S.,* 18th Bn.
32837 Sig. RAKUSEN, H.,* 1/6th Bn.
5348 Pte. ROSE, M., 1/8th Bn.
28871 Pte. ROSENBERG, R., 10th Bn.
268406 Rfm. ROSENBLOOM, C., 1/7th Bn.
62578 Pte. RENKOVITCH, I., 1/5th Bn.
268066 Rfm. REISS, M., 1/7th Bn.
34322 Pte. ROSENBERG, B., 4th Bn.
5121 Pte. ROCKMAN, W., 2/5th Bn.
32832 Pte. RAPPAPORT, M., 14th Bn.
5712 Rfm. ROSENBERG, H., 5th Bn.
5772 Rfm. ROSENSTEIN, B., 5th Bn.
200160 Pte. ROSE, J. E., 5th Bn.
5236 Pte. ROFOFSKI, D., 1/5th Bn.
307056 Pte. RIGGLE, P.,* 2/7th Bn.
1415 Sgt. RAMUS, A. J., 5th Bn.
267308 Pte. RICKLER, E., 2/7th Bn.
9269 Pte. ROSEMAN, M.,* 2nd Bn.
29528 Pte. ROSENBAUM, A.,* 1st Bn.
77884 Pte. ROSENSTONE, W., 2nd Bn.
3768 Pte. ROSENSTEIN, D., 17th Bn.
26304 Cpl. RUDSTEIN, M., 13th Bn.
28029 Pte. RUBENSTEIN, P., 2nd Bn.
14/33949 Pte. REEZIN, 14th Bn.
2815 Pte. RICHMOND, R., 7th Bn.
2213 L/Cpl. ROTENBERG, B.
20210 Pte. ROSSINSKY, S.,* 6th Bn.
3026 Pte. SHEDLOW, H., 1/7th Bn.
25734 Pte. SUDASKY, M., 17th Bn.
41604 Pte. STEINBERG, A.,* 17th Bn.
32316 Pte. SHOOLER, A., 16th Bn.
16177 Pte. SAPERIA, M., 12th Bn.
40156 Rfm. SACKS, S., 9th Bn.
41458 Rfm. SAPERIA, L.,* 9th Bn.
267221 Rfm. SHERENSKI, E., 2/7th Bn.
617216 Rfm. SHATTNER, C., 2/7th Bn.
5080 L/Cpl. SOLK, H., 2/7th Bn.
7849 Rfm. SHERMAN, I., 2/5th Bn.
306580 Rfm. STONE, B., 2/8th Bn.
5076 Rfm. SOLOMAN, M., 2/8th Bn.
39032 Rfm. SALAKAS, 2/5th Bn.
5151 Rfm. SHERMAN, S.,* 2/8th Bn.
4868 Rfm. SLESS, M., 2/8th Bn.
Rfm. SILVER, 2/8th Bn.
20262 Pte. SEGALMAN, W., 12th Bn.
268811 Rfm. SHAFFNER, M., 2/7th Bn.
202186 Pte. SANOFSKI, J.,* 1/5th Bn.
203580 Pte. SHARMAN, I., 1/5th Bn.
5312 Pte. SOLOMON, S., 1/7th Bn.
325084 Pte. SHULTZ, A., 1/8th Bn.
43063 L/Cpl. STONE, L., 10th Bn.
54271 L/Cpl. SAUNDERS, B., 1/6th Bn.
267344 Rfm. STONE, J., 1/7th Bn.
36616 Pte. SLOMAN, W., 11th Bn
42772 Pte. SAMUEL, P., 11th Bn.
5088 Pte. SABIN, B., 3/5th Bn.
33869 Pte. SONENBERG, W., 15th Bn.
41630 Pte. SAFFER, B., 3rd Bn.
5592 Pte. SOCHALL, D., 1/5th Bn.
Pte. SHEPIRO, S.
4699 Pte. SCHULTZ, M., 5th Bn.
271421 Pte. SILVERMAN, M., 51st Bn.
242590 Pte. SILVERMAN, S., 5th Bn.
4876 Pte. SOLOMONS, S., 6th Bn.
29555 Pte. SHEDLOW, M.,, 3rd Bn.
5648 Pte. SEGELMAN, W., 5th Bn.
267409 Rfm. SOLOMON, S., 1/7th Bn.
48980 Pte. SILVERSTONE, M., 2/8th Bn.
6331 Rfm. SWITZ, L., 15th Bn.
29617 Pte. SEIGLEMAN, D. L., 13th Bn.
4071 Pte. SIMCOVITCH, M.
4667 Pte. STONE, D., 5th Bn.
4677 Pte. SOCHALL, A., 5th Bn.
28360 Pte. SMOLLEN, P.
55228 Pte. SHIRE, B., 7th Bn.
47294 Pte. SIMON, T. ,18th Bn.
54734 Pte. STONE, H., 7th Bn.
49983 Pte. SPIWACH, W., 7th Bn.
30684 Pte. SPERO, M., 5th Bn.
Pte. SANDERS, H., 1st Bn.
51914 Pte. SOLOMON, L., 2/8th Bn.
Pte. SHINDLER, W. D., 6th Bn.
Pte. SIMON, D., 3rd Bn.
6618 L/Cpl. TAYLOR, A., 1/6th Bn.
267261 Pte. TOMPOFSKI, M.* (M.M.), 1/8th Bn.
41914 Pte. TERRACE, H., 1/7th Bn.
72560 L/Cpl. TRESMAN, H. J.,* 2nd Bn.
29144 Pte. TENNYSON, J., 13th Bn.
29629 Pte. TAYLOR, C., 13th Bn.
24436 Pte. TAYLOR, W., 11th Bn.
Rfm. VATES, I., 2/7th Bn.
31824 Pte. VEDENBOHN, I.
Pte. VALENTINE, S. (M.M.).
27063 Pte. VITKUNSKI, M.
32406 Pte. VINER, L., 14th Bn.
Pte. VYNER, S., 7th Bn.
4961 Rfm. WOLFE, H., 2/8th Bn.
5421 Pte. WALLACK, M.,* 1/6th Bn.

West Yorkshire Regt.—*Continued.*

5694 Pte. WINSTON, 6th Bn.
94717 Pte. WOLFSON, M.
210103 Pte. WINESTOCK, C.
5084 Pte. WOLFSON, H., 5th Bn.
266781 Pte. WELTZ, A.
54777 Rfm. WILKS, M., 7th Bn.
31758 Pte. WHITE, J., 13th Bn.
4892 Pte. WOLFF, H., 5th Bn.
14/35283 Pte. WYORSKY, S. D., 14th Bn.
242729 Sgt. WAXMAN, B., 6th Bn.
31879 Pte. YARMOSKY, J., 1st Bn.
184 Pte. YAFFE, B., 17th Bn.
40310 Pte. YAFFIN, J.,* 18th Bn.
25392 Pte. YARMOFSKY, J.
34856 Pte. YEWDALL, P., 1st Bn.
21889 Pte. ZISSMAN, S. S., 5th Bn.
267224 L/Cpl. ZALK, H., 15th Bn.
31014 Pte. ZABITT, A., 2nd Bn.

* Killed in Action or died on Active Service.

THE EAST YORKSHIRE REGIMENT.

OFFICERS.

2nd Lieut. FRANKS,* L., 8th Bn.
Major GOSSCHALK, H. J., 4th Bn.
2nd Lieut. GREEN, G.
Capt. GOSSCHALK, F., 4th Bn.
2nd Lieut. HARRIS, A., 11th Bn.
2nd Lieut. HARRIS, C. E., 13th Bn.
Lieut. MARGOLIES, I., 13th Bn.
Capt. PIZA, D.,* 1st Bn.
Capt. SCHOTTLANDER, A., 5th Bn.

N.C.O.'s AND MEN.

832 Sgt. AARONS, J. (M.M.), 11th Bn.
25645 Pte. ALLEN, D., 8th Bn.
175941 Pte. ALLEN, J., 8th Bn.
28847 Pte. ADLER, D.
241990 Pte. ANDERSON, C.
12662 Pte. BLASHKER, L., 7th Bn.
11/831 Pte. BLACK, M.,* 11th Bn.
25645 Pte. BENNETT, S., 8th Bn.
11832 Pte. BARADOSKY, B.,* 8th Bn.
12/1448 Pte. BROWN, A.,* 8th Bn.
28972 Pte. BERNSTINE, S., 1st Bn.
12/910 Pte. BROWN, H., 12th Bn.
23694 Pte. BASS, A., 15th Bn.
25071 Pte. BARRETT, H., 1st Bn.
35955 Pte. BODESKY, 1st Bn.
23666 Pte. BENNETT, H., 2nd Bn.
33494 Pte. BLOOM, P.
Pte. BARNETT, H., 15th Bn.
Pte. BAUM, S., 2nd Bn.
159 Pte. CASSON, D., 11th Bn.
14/24 Pte. CUTNER, M., 12th Bn.
24487 Pte. COHEN, J., 4th Bn.
23937 Pte. COUPLAND, P., 13th Bn.
225981 Pte. CARRIER, I., 1/4th Bn.
Pte. CRAMMER, E.
36848 Pte. COWEN, E., 3rd Bn.
50912 Pte. COHEN, H., 11th Bn.
33790 Pte. COHEN, A.
29494 Pte. CROSBY, M.
59918 Pte. COHEN, 1st Bn.
4827 C.S.M. DAVIS H. S.,* (M.C.), 1st Bn.
39704 Pte. DIAMOND, J., 3rd Bn.
Pte. DAVIS, E.
Pte. DAVIES, J., 2nd Bn.
Pte. DAVIS, M., 2nd Bn.
9304 Sgt. FREEMAN, A., 8th Bn.
25410 Pte. FREEDMAN, M.,* 7th Bn.
25489 Pte. FISHER, W., 10th Bn.
6868 Pte. FURMAN, H.,* 4th Bn.
41725 Sgt. FLATTOW, J. W. (M.M.), 11th Bn.
41413 Cpl. FREEDMAN, E., 6th Bn.
28302 Pte. FOX, C., 7th Bn.
22008 Pte. FINKLESTONE, H., 1st Bn.
9703 Pte. FREEMAN, B., 2nd Bn.
446 Pte. FELDMAN, J., 10th Bn.
9/26102 Pte. FLAXMAN, J., 9th Bn.
205346 Pte. FIELDMAN, S., 4th Bn.
7692 Sgt. GOODMAN, J., 7th Bn.
9988 Sgt. GOLDSTEIN, A., 2nd Bn.
517 Pte. GRABINE, S., 12th Bn.
31116 Pte. GOLDSTONE, M.,* 1st Bn.
220040 Pte. GRABINE, W., 4th Bn.
8835 Sgt. GOBES, A., 7th Bn.
49648 Pte. GORDON, M., 3rd Bn.
Pte. GOLDSTEIN, A., 1st Bn.
34456 Pte. GREEN, L., 11th Bn.
5398 Pte. GOLDSTEIN, D., 4th Bn.
38240 Pte. GRABINE, H., 3rd Bn.
205530 Pte. GROSSER, C., 4th Bn.
26162 Pte. GRAHAM, J.
7692 Sgt. GOODMAN, H., 7th Bn.
14/235 Pte. HARRIS, 12th Bn.
710 Pte. HARRIS, A. C., 10th Bn.
27229 Pte. HYMAN, R.,* 8th Bn.
14128 Pte. HARRIS, S., 4th Bn.
3262 Pte. HYAM, E.,* 4th Bn.
44277 Pte. HART, J., 11th Bn.
Pte. HARRIS, A., 5th Bn.
27071 Pte. HARRIS, M., 2nd Bn.
Pte. HARRIS, H., 3rd Bn.
42598 Pte. HERSHWITZ, E., 1st Bn.
226081 Pte. HARRIS, R., 5th Bn.
10/1404 Pte. HARKSTONE, M., 10th Bn.
175639 Pte. HARDY, A., 4th Bn.
15535 Pte. ISAACS, S., 7th Bn.
12662 Pte. ISAACS, L., 7th Bn.
8123 Sgt. JACKSON, E., 8th Bn.

East Yorkshire Regt.—*Continued.*

36773 Sgt. JACKSON, S., 7th Bn.
203447 Pte. JACOBS, A.,* 4th Bn.
52721 Pte. JACOBS, W., 1st Bn.
35754 Pte. JACKSON, 1st G.B.
876 Pte. KERSH, A., 10th Bn.
33434 Pte. KAUFFMAN, I., 13th Bn.
Pte. KRAMMER, E., 3rd Bn.
35319 Pte. KNOWLES, H.
S4/145979 Sgt. KITCHING, M.
563 Pte. LANCH, J., 12th Bn.
5288 Pte. LEVINE, S., 4th Bn.
23934 Pte. LIPMANOVITCH, J., 7th Bn.
Pte. LESSER, 1st Bn.
42598 Sig. LEWIS, E., 8th Bn.
20589 Pte. LEVY, 1st Bn.
Sgt. LEWIS, S. J.
12802 Pte. LUKES, L., 4th Bn.
23645 Pte. LESHSKY, T. A., 14th Bn.
225 Pte. MOROCK, M.,* 10th Bn.
929 Pte. MOSS, B. B., 10th Bn.
940 Pte. MAGNER, E., 11th Bn.
29803 Pte. MOSSESSON, E., 6th Bn.
41692 Pte. MOSS, H.,
29777 Pte. NOVINSKI, I.,* 4th Bn.
22401 Pte. NEEDLER, M., 14th Bn.
1374 Pte. QUESKY, N. J., 10th Bn.
3/23948 Pte. QUESKEY, H., 10th Bn.
1045 Pte. REUBEN, J., 10th Bn.
317 Pte. RAPSTONE, M., 11th Bn.
4998 Pte. ROSS, J.,* 4th Bn.
Pte. ROSE, P., 3rd Bn.
3579 Pte. ROSENBERG, S., 4th Bn.
25498 Pte. ROFOFSKIE, H., 3rd Bn.
28914 Pte. RAPPAPORT, J., 8th Bn.
26695 Pte. ROSEN, H., 15th Bn.
588 Pte. SHAPERO, L. (M.M.), 10th Bn.
664 C.S.M. SCHOTTLANDER, S. (M.M.), 10th B.
14/221 Pte. SEGAL, S., 12th Bn.
10/1331 Pte. SUGARMAN, S.,* 12th Bn.
10/371 Pte. SHEPHERD, L., 12th Bn.
4206 Pte. SMITH, G., 4th Bn.
23367 Pte. SLIMMER, L., 7th Bn.
33407 Pte. SUGAR, A., 7th Bn.
27881 Pte. SHALGOSKY, W., 13th Bn.
220132 Pte. SMITH, G., 12th Bn.
29208 Pte. STANLEY, M., 7th Bn.
1371 Pte. SHAPERO, S., 10th Bn.
25064 Pte. SELTZER, P., 14th Bn.
22387 Pte. SULTAN, J., 14th Bn.
9751 Pte. SLIMMER, H., 2nd Bn.
26127 Pte. SUMROY, B., 3rd Bn.
225408 Pte. SOLK, E., 5th Bn.
27013 L/Cpl. SELTZER, A., 3rd Bn.
50700 Cpl. SILVERMAN, S., 1st Bn.
22400 Pte. SHALGOSKY, B., 14th Bn.
234577 Pte. TOBIAS, M., 3rd Bn.
38 Pte. WACHOLDER, H. M., 10th Bn.
739 Pte. WOLFE, S. M., 11th Bn.
28901 Pte. WOLFSON, I., 8th Bn.
28847 Pte. WOODHEAD, W., 8th Bn.
143250 Pte. WEINOW, B., 14th Bn.
6254 Pte. WILSON, G., 3rd Bn.
57708 Pte. WHITE, B.
38010 Pte. WILLIAMSON, H., 2nd Bn.
205881 Pte. VIGODSKY, L., 10th Bn.
6429 Pte. WINETRAUBE, L. R., 3rd Bn.
21575 Pte. WOLFF, J., 9th Bn.
22694 Pte. WOOD, L., 12th Bn.

* Killed in Action or died on Active Service.

THE BEDFORDSHIRE REGIMENT.

OFFICERS.

Capt. HART, S. L., 6th Bn.
Capt. HART, C. H.,* 2nd Bn.
Lieut. HARBURG, S. H., 52nd Bn.
Lieut. JOLOWICZ, H. F.
2nd Lieut. LEVY, A. M.,* 4th Bn.
Lieut. MICHAELS, 2nd Bn.
Lieut. NATHAN.
2nd Lieut. ROMAIN, J. A., 4th Bn.
2nd Lieut. SCHLESINGER, F. D., 9th Bn.
Lieut. SOLOMON, H. M.,* 6th Bn.
2nd Lieut. SHEKURY, C.* (M.C.), 2nd Bn.
Lieut. SAMUEL,, W. G.,* 2nd Bn.
2nd Lieut. VAN DER LINDE, S.,* 6th Bn.
Major WOLFF, C. H., 1st Bn.

N.C.O.'s AND MEN.

378 L/Cpl. ABRAHAMS.
67447 Pte. ABRAHAMS, M.
13375 Pte. ALTMAN, L.,* 1st Bn.
7177 Pte. ALTMAN, P., 2/5th Bn.
35068 Pte. BARRS, 3rd Bn.
8203 Pte. BEAR, G., 1st Bn.
14643 Pte. BEAR, J., 1st Bn.
35634 Sgt. BENZIMRA, H. V., 3rd Bn.
29133 Pte. BROTSKY, E., 3rd Bn.
7186 Pte. BREWER, H., 2/5th Bn.
204374 Pte. BURNS, P., 2/5th Bn.
35743 Pte. BOSS, R. G., 3rd Bn.
Sgt. BENJAMIN, 3rd Bn.
Pte. BRAHAM, S.
23389 Pte. BLOWFIELD, J., 2nd Bn.
2503 Pte. BUIRSKI, S., 3rd Bn.
36732 Pte. CANTOR, J., 13th Bn.
13476 Pte. CARNANA, T., 6th Bn.
39424 Pte. CHEEK, E., 3rd Bn.

The Bedfordshire Regt.—*Continued.*

6758 Pte. COHEN, J., 2/5th Bn.
66897 L/Cpl. COHEN, S.
21568 Pte. COHEN, L. G., 3rd Bn.
28305 Pte. COHEN, S., 3rd Bn.
45941 Pte. COHEN, A. L., 51st Bn.
32978 Pte. COHEN, B.,* 1st Bn.
50765 Pte. COHEN, V., 1st Bn.
64287 Sgt. COHEN, H., 1st Bn.
27278 Pte. COHEN, D., 9th Bn.
5328 Pte. COSTA, M., 52nd Bn.
203402 Pte. CRAVITZ, M., 2/5th Bn.
Pte. DAVIES, P., 1st Bn.
201655 Pte. EPSTEIN, M., 2/5th Bn.
240835 Pte. EPHRAIM, H., 11th Bn.
49963 Pte. ELLIS, W., 1st Bn.
Sgt. FRANKS, S. (M.S.M.).
12535 Pte. FLATON, S.,* 6th Bn.
494610 Pte. FARBSTEIN, I.
203015 Pte. FINEBRG, H., 2/5th Bn.
201654 Pte. FINEMAN, N. E., 2/5th Bn.
201690 Pte. FORREST, C., 2/5th Bn.
Pte. FLAGON, S.
50275 Pte. FRASER, M., 3rd Bn.
201759 Pte. FREEDMAN, S., 2/5th Bn.
292032 Pte. FREEMAN, 3rd Bn.
26473 Pte. GARFINCLE, S., 4th Bn.
208953 Pte. GODINSKI, J., 13th Bn.
48715 Pte. GOODMAN, M., 3rd Bn.
12736 L/Cpl. GROSSMAN, E., 6th Bn.
49968 Pte. HARRIS, P., 1st Bn.
38769 Pte. HART, M.
33024 Pte. HENDLICK, J., 2nd Bn.
35744 Pte. HERMAN, B., 2nd Bn.
36872 Cpl. HERSHMAN, P., 13th Bn.
36831 Sgt. HEATHER, J., 12th T.E.
27159 Pte. HORWICH, H., 3rd Bn.
12802 Cpl. HULLES, M.,* 6th Bn.
Pte. HYAMS, W.
6853 Pte. JACOBS, A., 2/5th Bn.
12507 Pte. JACOBS, S., 6th Bn.
35662 L/Cpl. JONES, F., 2nd Bn.
Pte. JOSEPH, M., 2nd Bn.
201711 Pte. JOSEPH, R., 2/5th Bn.
19759 Pte. KAMOVITZ, J., 6th Bn.
39017 Pte. KINSLER, S., 13th Bn.
Pte. KOHN, P., 3rd Bn.
32075 Pte. LANCER, H., 4th Bn.
37917 Pte. LAWLER, 3rd Bn.
45509 Pte. LANDSTER, A. S., 3rd Bn.
5157 Pte. LEVY, B., 2/1st Bn.
8629 Pte. LEVY, J., 2nd Bn.
Pte. LEE, S., 2nd Bn.
24587 Pte. LOWE, J., 1st Bn.
7391 Pte. LYONS, H., 1st Bn.
34566 Pte. LINKE, H., 12th Bn.
24329 Pte. LEVENS, H., 1st Bn.
33054 Pte. MAYERS, J., 6th Bn.
65565 Cpl. MEADOWS, C.
268282 L/Cpl. MORRIS, D., 1st Bn.
6960 Pte. MORRIS, I., 2/5th Bn.
6962 Pte. MYERS, J., 2/5th Bn.
35757 Pte. MYERS, 2nd Bn.
38931 Pte. MOSS, F., 3rd Bn.
340660 Pte. MOSCOVITCH, J., 12th Bn.
45852 Pte. NEEDLEMAN, D.
41201 Pte. NEWMAN, H., 3rd Bn.
4391 Pte. NOBLE, S.
67512 Pte. OTOLANGUI, W. J.
Pte. PARKER, A., 7th Bn.
240955 Pte. PELLER, G., 11th Bn.
21878 Pte. PHILLIPS, D., 3rd Bn.
425861 Pte. PHILLIPS, W., 7th Bn.
28300 Pte. PRIMHACK, N., 3rd Bn.
48760 Pte. REITIS, J., 3rd Bn.
1834432 Pte. ROOD, N., 13th Bn.
201656 Dmr. ROSENBERG, H., 2/5th Bn.
32072 Pte. ROSENBERG, S., 3rd Bn.
67206 Pte. ROSENTHAL, A.
40483 Pte. SAMUELS, J.,* 7th Bn.
6320 Pte. SHINE, A., 2nd Bn.
37400 L/Cpl. SILVER, A.,* 2nd Bn.
27405 Pte. SILVER, 2nd Bn.
28489 Pte. SILVERSTONE, M.,* 4th Bn.
203400 Pte. SILVERSTONE, P., 2/5th Bn.
Pte. SIMONS, S., 2nd Bn.
32074 Pte. SHWECKLER, A., 3rd Bn.
3369 Pte. SMOLENSKY, A., 3rd Bn.
Pte. SNIDERS, S., 2nd Bn.
41990 Pte. STEPHEN, S., 2nd Bn.
35127 L/Cpl. STATMAN, 3rd Bn.
60957 Pte. SCHWAREMBERG, J., 3rd Bn.
46887 Pte. SCHRIERS, S.
Pte. SOLOMON, 1st Bn.
8693 Cpl. SNIDER, J.,* 2nd Bn.
48686 Pte. SILVERMAN, S., 3rd Bn
41990 Pte. STEPHAM, S.,* 2nd Bn.
36520 Sgt. STEINBERG, J., 12th Bn.
21883 Pte. STICKLER, K., 1/5th Bn.
50033 Pte. SQUISKY, 1st Bn.
Pte. SURDEN, J., 1st Bn.
13471 Pte. WOOLF, B., 1st Bn.
6905 Pte. WOOLF, F. J., 2/5th Bn.
Pte. WINEBERG, J. M., 9th Bn.
67694 Pte. WEINER, L.
36395 Pte. WOLSTENCROFT, A., 2rd Bn.
50008 Pte. WEINBERG, H.,* 1st Bn.
30008 Pte. WEINBERG, T., 1st Bn.
65003 Pte. ZEEGAN, L.

* Killed in Action or died on Active Service.

THE LEICESTERSHIRE REGIMENT.

OFFICERS.

2nd Lieut. COLEMAN, L. G., 7th Bn.
Lieut. DOVE, M., 8th Bn.
2nd Lieut. FISHER, L. H., 7th Bn.
Capt. LAZARUS, C. H.,* 7th Bn.
2nd Lieut. RUBINSTEIN, J. E., 6th Bn.

N.C.O.'s AND MEN.

5560 Pte. ABRAHAM, J. E.,* 2nd Bn.
526063 Pte. ABRAHAMSON, S., 51st Bn.
39062 Pte. ALENALASHVILI, B., 3rd Bn.
202239 Pte. ALEXANDER, H., 4th Bn.
25413 Pte. BROWN, H., 7th Bn.
25481 Pte. BROWN, Z. C., 7th Bn.
7147 Pte. BECK, A., 2/4th Bn.
242216 Pte. BARNARD, D., 2/5th Bn.
43164 Pte. BALKIN, W., 1s Bn.
42973 L/Cpl. BARNETT, B., 7th Bn.
5347 Pte. BUCKLER, F.
7197 Pte. COHEN, A., 2/4th Bn.
202702 L/Cpl. COHEN, A.,* 2/4th Bn.
529997 Pte. COHEN, S. S., 52nd Bn.
62493 Pte. COHEN, D., 53rd Bn.
526682 Pte. CLEVEN, J., 51st Bn.
6219 Pte. COTSON, J., 2/4th Bn.
37818 Pte. DANIEL, F., 6th Bn.
18091 Pte. ELLIOT, J., 9th Bn.
37281 Pte. FREEDMAN, B., 3rd Bn.
Pte. FRANKLIN, E., 4th Bn.
6560 Pte. GOODMAN, A.,* 1st Bn.
40341 Pte. GOLDMAN, M., 6th Bn.
46467 Pte. GREY, E., 11th Bn.
326490 Pte. GRAJEWSKY, B., 5th Bn.
34003 Pte. HOFBRAND, P., 52nd Bn.
Pte. HYMAN, A. (M.M.).
35110 Pte. HARRIS, M.
8444 Pte. JACOBS, A., 1st Bn.
24224 Pte. JOSEPH, M., 52nd Bn.
39388 Pte. JONES, H., 7th Bn.
43179 Pte. KREMER, I. (M.M.), 1st Bn.
8470 Cpl. KINGSLEY, A.,* 1st Bn.
36091 L/Cpl. LANDANSKI, B., 7th Bn.
41756 Pte. LAZARUS, H. (M.M., D.C.M.), 8th Bn.
418838 Pte. LESSER, R., 7th Bn.
8891 Pte. MILLER, H., 1st Bn.
203188 Pte. MEYERS, G., 4th Bn.
5619 Pte. MILLER, F., 6th Bn.
23675 Cpl. MARTIN, L., 10th Bn.
43281 Pte. OKEN, 11th Bn.
15007 Pte. POMERANTZ, J.,* 2nd Bn.
45717 Pte. PALLEY, B.
37871 Pte. SOLWAY, J., 1st Bn.
24364 Cpl. SAPPERSTONE, H.
327300 Pte. SYKES, W., 5th Bn.
110766 L/Cpl. SORKIN, A., 5th Bn.
024801 Cpl. SONFIELD, C.
031502 L/Cpl. SMITH, L. J.
367245 Pte. SMALLEN, M., 51st Bn.
40893 Pte. SHERWINTER, L., 51st Bn.
35692 Pte. SCHIBLER, H., 13th Bn.
39062 Pte. SCHAVILLE, B. A., 3rd Bn.
44407 Pte. SIMMONS, M., 1st Bn.
28555 Pte. SACOFSKY, M.,* 6th Bn.
28557 Pte. TAYLOR, L., 7th Bn.
41583 Pte. TOBIAS, W. (M.M.), 7th Bn.
10946 Pte. WACKS, J., 6th Bn.
10950 Pte. WOODWARD, E. W., 6th Bn.
226670 Pte. WOLFBERGEN, I.. 6th Bn.
39241 Pte. WHITE, B.
50826 Pte. WOOLF, H., 4th Bn.
235263 Pte. ZISSMAN, M., 2/4th Bn.
309351 Pte. ZARBECK, S., 51st Bn.

* Killed in Action or died on Active Service.

THE ROYAL IRISH REGIMENT.

OFFICERS.

Capt. BLANCKENSEE, G., 1st Bn.
2nd Lieut. SAMUELS, A. P. I., 18th Bn.
Lieut. JOSEPH, S., 5th Bn.
Capt. WOLF, G., 4th Bn.
2nd Lieut. WOLF, C.
2nd Lieut. WOLF, E. M.,

N.C.O.'s AND MEN.

41807 Pte. AZEN, J., 7th Bn.
43525 Pte. ANSELL, S., 9th Bn.
20194 Pte BENJAMIN, M.
42202 Pte. BENJAMIN, B., 12th Bn.
7476 Pte. BELMON, A., 3rd Bn.
42388 Pte. COHEN, S., 1st Bn.
C.Q.M.S. COHEN, H., 11th Bn.
Pte. DAVIS, J., 2nd Bn.
Pte. DAVIS, P., 8th Bn.
8234 Pte. ELLISON, S. J.,* 2nd Bn.
Pte. EFFERMANN, J., 8th Bn.
3978 Pte. FREEDMAN, H., 2nd Bn.
44195 Pte. GREEN, A., 8th Bn.
18268 Pte. HARRIS, H.,* 2nd Bn.
18910 Pte. HART, M., 2nd Bn.
5317 Pte. HYMAN, H., 2nd Bn.
4003 Pte. JACOBS, J., 2nd Bn.
3985 Pte. KALMAN, H., 2nd Bn.
3884 Pte. LAPSEIN, J. H., 2nd Bn.
11640 Pte. LEVINSTONE, A.
5504 Pte. LEVY, J., 5th Pion. Bn.
8456 Pte. LUBINSKY, M., 2nd Bn.
3882 Pte. MARKS, D., 2nd Bn.
30995 Pte. MARCUS, V., 7th Bn.

Royal Irish Regt.—*Continued.*

44661 Pte. MEDNIKOFF, M., 16th Bn.
5228 Pte. MILSTONE, H., 5th Bn.
41692 Pte. MOSS, H.
8248 L/Cpl. ROBERTS, J., 18th Bn.
5325 Pte. SEBA, W., 8th Bn.
5236 Pte. SHAPERA, J., 5th (Pion.) Bn.
4001 Pte. SILVER, L.
Pte. SOLOMON, J., 2nd Bn.
72182 Pte. TEIMAN, J., 1/2nd Bn.
5236 L/Cpl. ZAPIRA, L., 5th Bn.

* Killed in Action or died on Active Service.

ALEXANDRA, PRINCESS OF WALES'S OWN (YORKSHIRE REGIMENT).

OFFICERS.

2nd Lieut. ABRAHAMS, R. B.,* 4th Bn.
Lieut. BLOOM, H.,* 12th Bn.
Lieut. HART, P. H. (M.C.).
2nd Lieut. JACOBS, J.,* 5th Bn.
2nd Lieut. MELHADO, O. S.,* 11th Bn.
Capt. ROSKIN, H., 1st Gar. Bn.
2nd Lieut. SAMUEL, P. C., 8th Bn.
Lieut. WACHOLDER, A., 2nd Bn.

N.C.O.'s AND MEN.

Pte. ASH, B., 4th Bn.
36067 Ptt. AARONS, H. D.,* 6th Bn.
48885 Pte. APPLESON, L.
63257 Pte. ADDLESTONE, D.
10424 Pte. BRIGGS, J., 2nd Bn.
31477 L/Cpl. BERSON, M.
10460 Pte. BOMBERG, J.,* 2nd Bn.
34381 Pte. BENOLIEL, M., 9th Bn.
25859 Pte. COSSICK, J., 8th Bn.
43007 Pte. COHEN, L., 4th Bn.
27036 Pte. COHEN, H., 8th Bn.
Sgt. COHEN, G., 2nd Bn.
10303 Pte. CAROLTEN, R.,* 2nd Bn.
201909 Pte. COHEN, J., 4th Bn.
5077 Pte. CROSS, H. B., 5th Bn.
242560 Pte. COHEN, J.
203400 Pte. COLMER, C., 4th Bn.
61362 Pte. DRAMOND, M., 9th Bn.
25509 Pte. DAVIS, J., 8th Bn.
35756 L/Cpl. DYSCH, H.
202154 Pte. DAVIES, H., 2/4th Bn.
36066 Pte. ELLIS, S.,* 2nd Bn.
235352 Pte. ENGLEMAN, B., 9th Bn.
10278 Cpl. FERNER, A.* (D.C.M.), 6th Bn.
241691 Pte. FINBERG, H., 5th Bn.
243798 Pte. FREEDMAN, 2/5th Bn.
10489 L/Cpl. GILDER, B., 2nd Bn.
43034 Pte. GILLER, W., 4th Bn.
235140 Pte. GILLIS, J., 4th Bn.
6117 Pte. GLASSMAN, M., 4th Bn.
34080 Pte. GOLDSTEIN, H., 7th Bn.
41429 Pte. GOLDBERG, E.,* 6th Bn.
Pte. GOLDSTEIN, S., 3rd Bn.
Bdsm. GARCIA, H., 1st Bn.
21864 Sgt. GOLDBERG, 1st Gar. Bn.
25954 Pte. GIRN, H., 7th Bn.
41597 Pte. HILL, H., 9th Bn.
235586 Pte. HARDY, A., 13th Bn.
62899 Pte. HARRIS, L., 3rd Bn.
26554 Ptt. HUSH, E., 3rd Bn.
61234 Pte. HARRIS, S., 18th Bn.
Pte. ISAACS, S.
29583 Pte. KOSSICK, J., 8th Bn.
243205 Pte. KERSH, 2/5th Bn.
24342 L/Cpl. KAY, J. J., 18th Bn.
9553 Pte. KANBROOCH, S., 2/4th Bn.
8532 Pte. LESKIE, H., 1/5th Bn.
33168 Pte. LEVY, S., 10th Bn.
235427 Pte. LYSCHINSKA, H., 8th Bn.
2435 Pte. LEVY, I., 4th Bn.
13464 Pte. LEVINSON, T., 16th Bn.
46560 L/Cpl. LEVY, P. M.,* 9th Bn.
2479 Pte. LAZARUS, H., 1/4th Bn.
40587 Pte. LEVY, M., 17th Bn.
32167 Pte. LEVY, L., 10th Bn.
29868 Sgt. MARGOLIES, I., 13th Bn.
23498 Pte. MORRIS, J., 8th Bn.
49437 Pte. MUSLIN, S., 9th Bn.
31799 Pte. MARKS. D. H.
43250 Pte. MILLER, M., 17th Bn.
42745 Pte. MENDOZA, J., 2nd Bn.
202619 Pte. MOSSESOM, E., 2/4th Bn.
43115 Pte. PHILLIPS, A., 9th Bn.
42424 Pte. PEARLMAN, M., 2nd Bn.
30731 Pte. PLOTTEL, F., 6th Bn.
204648 Pte. PESCHANSKY, M., 4th Bn.
260009 Pte. PERLMAN, J., 6th Bn.
62277 Pte. PLOTZSKY, G., 9th Bn.
10304 Pte. ROSEN, M.,* 2nd Bn.
28914 Pte. RAPPAPORT, J., 8th Bn.
61586 Pte. ROUNDSKIN, J., 9th Bn.
37283 Pte. ROSENTHAL, A., 15th Bn.
34277 Pte. REECE, J., 9th Bn.
5284 Pte. ROSSENBLEIM, L., 10th Bn.
8434 L/Cpl. SIMONS, J., 9th Bn.
42459 Pte. STONE, H., 9th Bn.
5524 Pte. SMALLEN, J., 4th Bn.
34947 Pte. SOLOMONS, S., 8th Bn.
42930 Pte. SAMUELS, N., 16th Bn.
8748 Pte. SAMUELS, A.,* 2nd Bn.
8540 Pte. STAMBER, D., 4th Bn.
11878 Pte. SHAW, L., 7th Bn.
44314 Pte. SALIT, 2/5th Bn.
243171 Pte. SELWYN, 2/5th Bn.

Yorkshire Regt.—*Continued.*

6170 Pte. SUGARMAN.
61364 Pte. SAVILLE, R., 48th Bn.
41168 Cpl. SUPPERSTONE, H., 17th Bn.
30301 Pte. SAPERIA, A., 2nd Bn.
63716 Pte. SAGLOWATCH, A., 18th Bn.
65889 Pte. SHALGOSKY, A., 18th Bn.
Pte. SHLESSER, C.
24436 Pte. TAYLOR, N., 10th Bn.
43049 Pte. TAYLOR, O., 12th Bn.
43173 Pte. TUKEMAN, S., 17th Bn.
21533 Sgt. VANDERVELDE, 1st Gar. Bn.
62139 Pte. VYMAN, D,. 18th Bn.
23667 Pte. WHITEMAN, A. A., 13th Bn.
22694 Pte. WOOD, L., 12th Bn.
34336 Pte. WANDERLOVITCH, J., 8th Bn.
3561 Pte. WEBB, C., 5th Bn.
266766 Pte. WALDMAN, A., 18th Bn.
42574 Pte. WILLIAMS, T., 9th Bn.
204140 Pte. WILKS, E., 4th Bn.
42533 Pte. ZIMMERMAN, N.,* 2nd Bn.
* Killed in Action or died on Active Service.

THE LANCASHIRE FUSILIERS.

OFFICERS.

2nd Lieut. ANCILL, G. C., 2/6th Bn.
2nd Lieut. BERNSTEIN, M. L.* (M. C.), 11th Bn.
2nd Lieut. BIRNSTINGL, H., 17th Bn.
2nd Lieut. GORFUNKLE, I.,* 1st Bn.
2nd Lieut. GOLDSMITH, 2/6th Bn.
2nd Lieut. JOSEPH, K. M., 16th Bn.
Capt. LASKI, N. J., 1/6th Bn.
Capt. LEVI, V. N., 1/6th Bn.
Capt. MANDLEBERG, L. C. (M.C. & Bar), 15th Bn.
Col. MANDLEBERG, S. L., 2/8th Bn.
2nd Lieut. MORITZ, A., 9th Bn.
2nd Lieut. MORDECAI, L. R., 2/5th Bn.
Lieut. MORLAND, H. M., 9th Bn.
2nd Lieut. MORRIS, H. M.,* 15th Bn.
2nd Lieut. NATHAN, J. A., 11th Bn.
2nd Lieut. REISS, P. Q.
Capt. ROTHBAND, B. H., 2/5th Bn.
Capt. ROTHBAND, P. L., 4th Bn.
Capt. SAMUEL, C., 12th Bn.
2nd Lieut. SCHAFFER, H., 16th Bn.
2nd Lieut. SAGER, N., 1st Bn. attd 86th T.M.B
Capt. SIMON, E. C.,* 2/5th Bn.
2nd Lieut. SIMON, R., 6th Bn.
2nd Lieut. SINGTON, E. E., 7th Bn.
Capt. STIEBEL, C. O. (M.C.).

N.C.O.'s AND MEN.

20272 Pte. ABRAMS, M., 9th Bn.
5459 Pte. ADDIS, H., 3/5th Bn.
41749 Pte. ADDIS, I.,* 11st Bn.
5460 Pte. ADDIS, S., 3/5th Bn.
24779 Cpl. APPLEBOOM, C., 10th Bn.
1395 Pte. AARONS, B., 2nd Bn.
8850 Sgt. ASKINS, M., 2nd Bn.
63656 Pte. ALTMAN, H.,* 16th Bn.
15/5241 Pte. ANDREWS, I.
22678 Pte. ALEXANDER, H.
22/32950 Pte. ALEXANDER, J., 12th Bn.
252968 Pte. ALEXANDER, S., 2/5th Bn.
53858 Pte. AROZKIN, P., 4th Bn.
4/4077 Pte. ASH, M.
204895 Pte. AGULSKY, D., 5th Bn.
Pte. ABRAHAMS, F. I., 8th Bn.
Pte. ALPERN, A., 2/8th Bn.
29272 Pte. ABRAHAMS, M., 9th Bn.
L/Cpl. BEAVER, J., 15th Bn.
1202x Pte. BLACKSTONE, M., 15th Bn.
4320 Pte. BLOOM, H., 2/5th Bn.
5177 Pte. BENJAMIN, P. D.,* 3/5th Bn.
32976 Pte. BAUMGARD, S.,* 22nd Bn.
3257 Sgt. BOWMAN, L., 2/7th Bn.
4597 Pte. BOWMAN, P., 2/7th Bn.
281904 Pte. BURMAN, S., 2/7th Bn.
546 Pte. BELMAN, A.,* 2/7th Bn.
202216 Pte. BLOOM, H., 1st Bn.
62680 Pte. BLACK, N., 19th Bn.
45758 L/Cpl. BERNBAUM, M., 1st Bn.
253569 Pte. BERNSTEIN, L., 2/3rd Bn.
63052 Pte. BLACK, 16th Bn.
6/13127 Pte. BARUCH, J., 6th Bn.
281832 Cpl. BONAM, P., 2/7th Bn.
2080 Pte. BERG, E., 6th Bn.
J/6 Sgt. BOBROFF, H., 6th Bn.
51250 Pte. BLOCK, P., 4th Bn.
3750 Pte. BLACK, H., 3rd Bn.
204807 Pte. BERMAN, I., 5th Bn.
Pte. BINES, J., 8th Bn.
38103 Sgt. COSSACK, S., 20th Bn.
25457 Pte. CAIRNS, J.,* 18th Bn.
39564 Pte. COHEN, H.,* 10th Bn.
40358 Pte. CHECK, E., 1/5th Bn.
4624 Pte. COHEN, B., 1/7th Bn.
4465 Pte. COHEN, M., 1/8th Bn.
280729 Pte. COSSACK, H.,* 2/7th Bn.
37882 Pte. CHAPMAN, A., 2nd Bn.
32841 Pte. CARDSON, 17th Bn.
Pte. COHEN, P., 2nd Bn.
3914 Pte. COHEN, S., 8th Bn.
306717 Pte. COHEN, M., 1/8th Bn.
66788 L/Cpl. COHEN, G., 15th Bn.
3593 Pte. CYPRUS, W., 3/8th Bn .
290065 Pte. COHEN, H., 2nd Bn.
22/3542 Pte. COHEN, B., 12th Bn.
22/32948 Pte. CREMERS, S., 4th Bn.
22/33871 Pte. COHEN, J., 12th Bn.
3526 Pte. CHAPMAN, J., 3/8th Bn.
62551 Pte. COHEN, M., 1/7th Bn.
3546 Drm. COHEN, M. M.,* 9th Bn.
251310 Pte. COHEN, H., 2/1st Bn.

The Lancashire Fusiliers.—*Continued.*

4/31954 Pte. COHEN, I., 4th Bn.
31936 Pte. COHEN, G., 4th Bn.
53532 Pte. COHEN, B., 4th Bn.
281839 Pte. COHEN, B., 7th Bn.
343511 Pte. COHEN, H., 6th Bn.
38103 Pte. COSSACK, S., 12th Bn.
28253 Pte. COHEN, R. J.,* 7th Bn.
40425 Pte. DON, G., 1/5th Bn.
5135 Pte. DAVIES, A. J., 2/8th Bn.
32910 Pte. DUBNER, J.
25798 Pte. DENNES, M., 10th Bn.
681214 Pte. DUDLEY, F. D., 2/8th Bn.
307274 Pte. DAVIES, J., 2/8th Bn.
48114 L/Cpl. DE HAAS, S. J., 19th Bn.
1861 Pte. DAVIS, 8th Bn.
435584 Pte. EHRLICK, L., 50th Bn.
17326 Pte. FERBER, H., 19th Bn.
4039 Pte. FRANKS, A., 15th Bn.
30854 Pte. FREEDMAN, A.,* 10th Bn.
12129 Pte. FINE, W., 1/6th Bn.
38112 Pte. FOX, F., 17th Bn.
20805 Pte. FILEMAN, H., 1st Bn.
745374 Pte. FREIT, H., 2nd Bn.
235867 Pte. FARBSTEIN, L.,* 2nd Bn.
Pte. FRIEDLANDER, J., 4th Bn.
26050 Pte. FRANKS, L.
3/24280 Pte. FRANKS, H.,* 15th Bn.
47743 Pte. FRYMAN, H. 2/5th Bn.
4581 Pte. FITELSON, A., 3/7th Bn.
5188 Pte. FRIEND, D., 4th Bn.
4/53865 Pte. FIDLER, S., 4th Bn.
18465 Pte. FREEMAN, J., 7/7th Bn.
Pte. FABER, M., 7th Bn.
Pte. FELDMAN, I., 19th Bn.
22273 Pte. GUINESS, S., 18th Bn.
31581 Pte. GAFFIN, A.,* 17th Bn.
18620 L/Cpl. GERBER, E.,* 16th Bn.
243276 Pte. GOLDSTONE, I.. 1/8th Bn.
12297 Pte. GOLDBERG, L., 2/6th Bn.
38446 Pte. GREENFIELD, L., 1st Bn.
3454 Pte. GLASS, S. G., 2nd Bn.
811579 Pte. GALETZ, L., 49th Bn.
2273 Pte. GOLDSTEIN, B., 2nd Bn.
63537 Pte. GOLDSTONE, J., 16th Bn.
45678 Pte. GERSCHOR, I., 4th Bn.
18286 L/Cpl. GELLMAN, A., 1st Bn.
204987 Pte. GOLDENBERG, T., 5th Bn.
53852 Pte. GOULD, J., 4th Bn.
6336 Pte. GOLDING, J., 2/5th Bn.
53874 Pte. GOLDENFIELD, M., 4th Bn.
54223 Pte. GOLDENBERG, J., 4th Bn.
53866 Pte. GOLDSTONE, M., 4th Bn.
29539 Pte. HANSELL, W., 15th Bn.
12389 L/Cpl. HYMAN, M., 2/6th Bn.
38801 Pte. HALFORD, H., 2/7th Bn.
348102 Pte. HELLER, S.
458574 Pte. HEISY, M., 60th Bn.
1600 Pte. HARRIS, D., 2nd Bn.
2626 Pte. HURDEN, M., 2nd Bn.
235861 Pte. HASSBERG, A.
57569 Pte. HYMAN, D., 16th Bn.
12140 Sgt. HORSFIELD, E., 16th Bn.
13/28772 Pte. HYMAN, R., 13th Bn.
30964 Pte. HAYES, M., 3rd Bn.
Pte. HELSTEIN, M.
3165 Pte. HOLMES, A., 2/8th Bn.
17614 Sgt. ISAACS, L., 19th Bn.
4089 Pte. ISAACS, A., 6th Bn.
37753 Pte. ISAACS, S., 3rd Bn.
39375 L/Cpl. JACOBS, M., 16th Bn.
300036 Pte. JACOBS, M., 1/7th Bn.
47003 Pte. JOSEPHS, H., 17th Bn.
42275 Pte. JOSEPHSON, M., 2/5th Bn.
60995 Pte. JACOBS, S., 23rd G. Bn.
1843 Pte. JACKSON, H., 2nd Bn.
33023 Pte. JACOBS, M., 9th Bn.
204996 Pte. JACOBS, L,. 15th Bn.
41181 Pte. JACOBS, H.
1043 Pte. JACOBS, H., 3rd Bn.
19963 Cpl. KAUFMAN, H., 20th Bn.
30818 Pte. KLEIN, L., 9th Bn.
306759 Pte. KINNERLASKI, H., 1/8th Bn.
40848 Pte. KARSTADT, D., 17th Bn.
47746 Pte. KROWL, M., 11th Bn.
34689 Pte. KING, H. M., 13th Bn.
33038 Pte. KERSCH, H., 3/5th Bn.
53853 Pte. KOZLOSS, L., 1st Bn.
242259 L/Cpl. KYMON, M., 2/6th Bn.
35181 Pte. KUNER, I.
53853 Pte. KOSLUFF, G., 4th Bn.
32304 Pte. LAZERSON, M., 20th Bn.
6937 Pte. LEON, I., 2/5th Bn.
12547 Pte. LEVY, M., 19th Bn.
36858 Pte. LEVINSON, H., 19th Bn.
3443 Pte. LEWIS, W., 9th Bn.
5803 Pte. LEVY, H., 1/5th Bn.
40372 Pte. LANDSLER, A. S., 1/5th Bn.
49076 Pte. LIPSHAW, B., 1/7th Bn.
Pte. LENG, S., 2/7th Bn.
281764 Pte. LABOVITZ, M., 1/7th Bn.
5150 Pte. LEVI, H. A., 3/5th Bn.
202418 Pte. LEVI, H.,* 2/8th Bn.
5333 Pte .LACOME, S., 2/7th Bn.
4444 Pte. LEVY, A. J., 2/8th Bn.
20335 Pte. LICHTENSTEIN, M. H.,* 2nd Bn.
38538 Pte. LEVY, H., 1st Bn.
282395 Pte. LANCOME, C.,* 18th Bn.
39036 Pte. LEVINSON, A. D.,* 2/8th Bn.
34668 Pte. LEVINE, L., 13th Bn.
28736 Pte. LUSTGARTEN, M., 13th Bn.
Sgt. LOVERMAN, D.
34761 Pte. LANDANSKI, B., 13th Bn.
4848 Pte. LERMAN, H., 8th Bn.
623195 Pte. LEXIER, M., 10th Bn.
27669 Pte. LIPSKIE, L., 1st Bn.

The Lancashire Fusiliers.—*Continued.*

31376 Pte. LEFCOVTCH, A., 16th Bn.
300153 Pte. LEVITZ, J., 1/7th Bn.
306710 Pte. LEVY, S. J., 8th Bn.
61353 Pte. LAZARUS, S., 1st Bn.
38335 Pte. LEVY, A.
282013 Pte. LERMAN, A., 1/7th Bn.
33157 Pte. LEVY, A., 12th Bn.
4/31486 Pte. LEVY, M.
53000 Pte. LEVINE, J., 11th Bn.
5725 Pte. LIPSCHAW, D., 3/9th Bn.
22637 Pte. MYERS, H.,* 9th Bn.
233635 Pte. MALINSKY, S.,* 2nd Bn.
33516 Pte. MARLOW, B., 20th Bn.
235647 Cpl. MOSCOW, A., 10th Bn.
4410 Pte. MIDDLEMAN, L., 1/8th Bn.
2367 Pte. MILLER, L., 17th Bn.
3/41446 Pte. MYERS, B., 3rd Bn.
32793 Pte. MILES, I.
23/49729 Pte. MOSES, L., 3rd Bn.
235422 Pte. MICHAELSON, S., 19th Bn.
33666 Pte. MALAMED, W., 21st Bn.
30436 Pte. MARKS, M., 4th Bn.
33671 Pte. MOSS, H., 21st Bn.
22/34422 Pte. MICHAELOVITCH, D., 4th Bn.
53863 Pte. MIZERITSKY, B., 4th Bn.
32978 Pte. MYERS, L., 13th Bn.
202346 Pte. NATHAN, M., 2/7th Bn.
6939 Pte. NEWMAN, A., 9th Bn.
205013 Pte. NIEMAN, H., 9th Bn.
Pte. NATHAN, H., 15th Bn.
239167 Pte. OCKRENT, L., 2/7th Bn.
40867 Pte. OTTOLANGUI, E., 20th Bn.
235571 Sgt. OLSEN, C. (D.C.M., M.M.), 1/5th Bn.
30765 A/Sgt. POSNANSKY, A., 2/5th Bn.
242091 Pte. PHILLIPS, W., 1/6th Bn.
57816 Sgt. POPPLESDORFF, J., 15th Bn.
28934 Cpl. PEARLSTONE, I., 18th Bn.
140900 Sig. PLOTTEL, P.
25462 Pte. PHILLIPS, L., 18th Bn.
15258 Pte. ROSEN, P.,* 19th Bn.
3672 Pte. ROSS, L., 2/8th Bn.
46994 Pte. ROSENBLOOM, J. G.,* 17th Bn.
57867 Pte. ROSENBAUM, D., 2/5th Bn.
19431 Pte. ROSENTHAL, A., 9th Bn.
27547 Pte. ROSENTHAL, M.,* 15th Bn.
52606 Pte. RUBENSTEIN, J., 1st Bn.
19432 Pte. REUBEN, S., 19th Bn.
4538 Pte. ROSEWAY, W., 8th Bn.
28722 Pte. REUBEN, H., 13th Bn.
105918 Pte. ROSS, S., 5th Bn.
42375 Pte. RISIDORE, W. W., 11th Bn.
S/443320 Pte. ROBINOVITCH, A., 2nd Bn.
25657 Pte. ROSENBAUM, J., 3rd Bn.
4538 Pte. ROSENWEIN, W., 8th Bn.
343250 Pte. ROSENFELDT, L.
42511 Pte. ROBINSON, A., 4th Bn.
36404 Pte. ROSENBERG, A.
48696 Pte. RATHENBERG, S., 4th Bn.
54149 Pte. ROTTSMAN, J.
205219 Pte. ROSENSON, J., 5th Bn.
204930 Pte. ROSENTHALL, P., 8th Bn.
Pte. ROSENTHAL, S., 21st Bn.
Pte. ROBIN, A., 2nd Bn.
33292 Pte. SHUSTER, D.,* 18th Bn.
33285 L/Cpl. SHUSTER, M.,* 18th Bn.
21392 Pte. SAMPSON, A., 9th Bn.
235752 Pte. SINGER, H., 10th Bn.
15638 Pte. STOBOFF, I., 10th Bn.
40405 Pte. SMOLANSKI, F., 1/5th Bn.
42289 Pte. SHONICK, H., 1/5th Bn.
4083 Pte. SILVERT, H., 1/8th Bn.
204718 Cpl. SAMUELS, D., 17th Bn.
60979 Pte. SAPIERA, M., 23rd G. Bn.
305644 Pte. SLATER, H., 2/8th Bn.
48072 Pte. SILVERMAN, A., 2nd Bn.
Pte. SCHWABE, M., 2nd Bn.
30551 Pte. SWEDE, I. A., 2/5th Bn.
21342 Pte. SIMPSON, R., 9th Bn.
37753 Pte. SAMUEL, J., 10th Bn.
3/18636 Pte. STOBOFF, J., 3rd Bn.
40405 Pte. SMOLENSKY, A., 1/5th Bn.
32969 Pte. SHIMBERG, S., 3rd Bn.
3770 Pte. SAMUELS, S., 12th Bn.
64607 Pte. SUSMAN, M., 1st Bn.
45676 Pte. SCHAFT, J., 4th Bn.
51019 Pte. SINGER, M.
58045 Pte. SION, B.
30551 Pte. SOOCH, A. P.
53474 Pte. SHEDNETSKY, I., 4th Bn.
67796 Pte. SHAPERO, M., 4th Bn.
300153 Pte. TURITZ, J., 1/7th Bn.
3/41486 Pte. TISCOFRY, A., 3rd Bn.
1848 Pte. TRAYER, H., 8th Bn.
1122 Cpl. TAYLOR, J., 1st Bn.
53864 Pte. USDEN, M., 4th Bn.
30783 Pte. VAN WHYE, S.,* 9th Bn.
26097 Pte. VELLINSKY, S., 15th Bn.
3435 Pte. WISE, J., 9th Bn.
202430 Pte. WOOLF, R.,* 3/5th Bn.
27210 Pte. WAGNER, R., 28th Bn.
410666 Pte. WISEBERG, M., 38th Bn.
898484 Pte. WALKOFF, A., 10th Bn.
37706 Pte. WISE, R.,* 2nd Bn.
204372 Pte. WISE, 2/8th Bn.
41444 Pte. WEINBERG, S., 3rd Bn.
42276 Pte. WEINBERG, L., 4th Bn.
53597 Pte. WEISBERG, N., 4th Bn.
28129 Cpl. WEINBERG, L., 7th Bn.
3/41445 Pte. YELLIN, S., 3rd Bn.
29259 Pte. YESNER, I., 4th Bn.
3863 Pte. ZAIDE, J.
36333 Pte. ZERMANSKY, M., 21st Bn.
82948 Pte. ZENTNER, P., 44th Bn.
34417 Pte. ZANG, 4th Bn.

* Killed in Action or died on Active Service.

THE ROYAL SCOTS FUSILIERS.

OFFICERS.

Capt. COHEN, D. H., 10th Bn.
2nd Lieut. GERSTENBERG, R. A., 1st Bn.
Lieut. ISAACS, F. H.,* 11th Bn.
2nd Lieut. KEYSER, M., 1st Bn.

N.C.O.'s AND MEN.

296267 Pte. ABRAHAMS, S.,* 12th Bn.
Pte. ALTMAN, D., 13th Bn.
50667 Pte. ALLSEBURSANG, J.
50936 Pte. ACKERMAN, T., 11th Bn.
535593 Pte. BLATTNER, C., 1st Bn.
48267 Pte. BARNES, B., 11th Bn.
52549 Pte. BANCROFT, J.
119233 Pte. BRADBROOK, J., 6th Bn.
Pte. BARNETT, M., 2nd Bn.
Pte. BROWNE, H., 3rd Bn.
202483 Pte. CLAFF, H., 1st Bn.
33181 Pte. COHEN, J., 1st Bn.
41714 Pte. COHEN, M., 1st Bn.
59216 Pte. COHEN, H., 11th Gar. Bn.
Pte. COWAN, S., 2nd Bn.
50909 Pte. CHALK, C.
53879 Pte. CRISTOL, H. S.,* 11th Bn.
266202 Pte. COHEN, A., 11th Bn.
47009 Pte. COMRAS, H., 3rd Bn.
20028 Pte. DAVIS, H., 2nd Bn.
20028 Pte. DAVIDSON, H.,* 2nd Bn.
20230 Pte. EGGINGTON, E., 12th Bn.
202149 Pte. FEDDY, F. M., 1st Bn.
265481 L/Cpl. FREEDMAN, 9th Bn.
9806 Pte. FISHMAN, M.
295398 Pte FREEMAN, A., 12th Bn.
202047 Pte. FREEDMAN, J., 2nd Bn.
61658 Pte. FELDMAN, J.
Sgt. FURST, R. M. (M.M.).
59764 Pte. FRIESNER, M.
13914 L/Cpl. GLASKIE, H., 8th Bn.
16111 Pte. GOLDBERG, A., 1st Bn.
41734 Pte. GREEN, F., 1st Bn.
296234 Pte. GOLDSTEIN, M., 12th Bn.
28978 Pte. GROSSMAN, C., 3rd Gar. Bn.
51787 L/Cpl. GLASS, 1st Gar. Bn.
206824 Pte. GISH, A., 2/4th Bn.
28863 Cpl. GOLDBERG, M., 3rd Bn.
49122 Pte. GREENBAUM, J.
292609 Pte. HITZEL, B., 12th Bn.
6864 Pte. HAMBURG, S.,* 1st Bn.
266260 Pte. HEIMAN, T., 11th Bn.
50968 Pte. INKEMAN, S., 13th Bn.
266232 Pte. ISAACS, M., 11th Bn.
20407 Pte. JOSEPHALL, B., 2nd Bn.
31097 Pte. JACOBS, H., 3rd Bn.
24472 Cpl. JACOBS, I., 3rd Bn.
296201 Pte. KOMINSKI, I., 12th Bn.
40139 Pte. LEVI, A., 6/7th Bn.
28395 Sgt. LEVY, H.,* 1st Bn.
201557 Pte. LEVERSON, D., 1st Bn.
59235 Pte. LEVENSON, M., 11th Gar. Bn.
5504 Pte. LEVY, N., 5th Bn.
5645 Pte. LURINSKY, L.,* 1st Bn.
30071 Pte. LEVINE, I., 3rd Bn.
24154 L/Cpl. LIPMAN, I., 2nd Bn.
50058 Pte. LEHMAN, N.
Pte. LIVINGSTONE, B.
23043 Pte. MARKS, M.,* 2nd Bn.
201566 Pte. MASSER, M., 2nd Bn.
50081 Pte. MISELL, D.
50102 Pte. MARKS, J.
50081 Pte. MISCH, D., 3rd Bn.
Pte. MYERS, J. H.
296218 Pte. NATHAN, N., 12th Bn.
296256 Pte. PICK, M., 12th Bn.
59310 Pte. PAYNE, H., 11th Gar. Bn.
13230 Pte. PELIKANSKY, J.
23104 Pte. ROSNBLOOM, M.,* 12th Bn.
22993 Pte. RUBINSTEIN, P.,* 6/7th Bn.
48064 Pte. RYCHMAN, I.
24536 Pte. RAPP, L., 3rd Bn.
23859 Pte. ROSENFELD, H. P., 3rd Bn.
54468 Pte. RIFFKIN, J.
38716 Pte. REUBEN, J.
9667 Cpl. SHINEWELL, D., 1st Bn.
5236 Pte. SCHAPIRA, S., 5th Bn.
46510 Pte. SPERO, F., 3rd Bn.
23154 L/Cpl. SHIPMAN, L., 3rd Bn.
30099 Pte. SIMON, I., 3rd Bn.
37425 Pte. SLAGER, J., 10th Bn.
240200 Pte. SCHNIEDERMAN, I., 15th Bn.
50929 Pte. TAYLOR, I., 1st Bn.
1284 Pte. TERRY, M., 2/4th Bn.
41820 Pte. TAYLOR, A.,* 2nd Bn.
22994 Pte. WOLFSON, P., 1st Bn.
53926 Pte. WEINBAUM, J., 11th Bn.
43963 Pte. WHITE, M., 1st Bn.
50435 Pte. ZACK, S., 11th Gar. Bn.

* Killed in Action or died on Active Service.

THE CHESHIRE REGIMENT.

OFFICERS.

2nd Lieut. ABRAHAMS, M. L., 16th Bn.
2nd Lieut. ADLER, S. (M.C.), 9th Bn.
2nd Lieut. BRANDON, B. L.,* 7th Bn.
Capt. COHEN, M., 13th Bn.
Capt. LANGDON, W. M.,* 10th Bn.
Lieut. MOSES, E., 12th Bn.
Capt. YOUNG, A. H. E.

The Cheshire Regt.—*Continued.*

N.C.O.'s AND MEN.

10368 Pte. ABRAHAMS, C., 11th Bn.
292323 Pte. ASH, I., 4th Bn.
22001 Pte. BARNETT, A. L., 17th Bn.
67972 Pte. BARDOSKY, H., 23rd Bn.
T2/016526 Pte. BERLIN, J., 17th Bn.
53793 Pte. BENJAMIN, L.,* 23rd Bn.
70013 Pte. BERMAN, S., 1st Bn.
267720 Pte. BEIL, J., 2/6th Bn.
315664 Pte. BENZIMRA, J., 23rd Bn.
1304 Sgt. BERKSON, M.,* 1/4th Bn.
3/35607 Pte. BERNSTEIN, H.,* 15th Bn.
2144 Pte. BERNSTEIN, G., 4th Bn.
292918 Pte. BLACKSTONE, J., 2/7th Bn.
39153 Pte. BLOOM, S., 19th Bn.
46692 Pte. BLACKSTONE, H., 17th Bn.
315381 Pte. BLOOM, G. E., 23rd Bn.
55286 Pte. BRONKHURST, 53rd Bn.
315796 Pte. BYE, E., 23rd Bn.
38868 Pte. COHEN, S., 19th Bn.
998 Pte. COHEN, H.,* 1st Bn.
315385 Pte. COHEN, I., 2/3rd Bn.
37134 Pte. COHEN, A., 18th Bn.
61242 Pte. COHEN, M., 19th Bn.
216765 Pte. COHEN, J.
77934 Pte. COHEN, I.,* 24th Bn.
24272 L/Cpl. CRAMER, A., 2/5th Bn.
55542 Pte. CLYNES, L., 22nd Bn.
49295 Pte. DALINSKY, B.,* 1st Bn.
83993 Sgt. DEMPSKY, E.
6572 Pte. DIAMOND, J.,* 23rd Bn.
1877 Pte. DIAMOND, G., 17th Bn.
12084 Pte. DRIVER, M., 1/17th Bn
38840 L/Cpl. EFFENBAUM, H., 19th Bn.
38704 Pte. ERENBERG, S., 19th Bn.
267648 Pte. ESTERSON, E., 2/6th Bn.
4719 Pte. FRANKLIN, S., 17th Bn.
4758 Pte. FINE, W., 2/7th Bn.
15012 Pte. FLAX, M., 6th Bn.
292386 Pte. FRIEZE, H., 2/7th Bn.
53842 Pte. FROBE, J., 23rd Bn.
64149 Pte. FRIEND, J., 15th Bn.
15012 Pte. FLOX, M., 6th Bn.
6715 Pte. FRIEDE, L.
504443 Pte. GLASS, J., 4th Bn.
19036 Cpl. GLASSTONE, I.,* 1st Bn.
39167 L/Cpl. GLASSMAN, M., 19th Bn.
45762 Pte. GLOBE, B., 23rd Bn.
Pte. GOLDMAN, J., 1st Bn.
315819 Pte. GOLDMAN, D.,* 15th Bn.
47667 Pte. GOLDMAN, E., 21st Bn.
4746 Pte. GORDON, E., 2/7th Bn.
49297 Pte. GORDON, I.,* 1st Bn.
315817 Pte. GORDAN, A., 23rd Bn.
46648 Pte. GREENBURG, S., 17th Bn.
4847 Pte. HARRIS, E., 1/5th Bn.
50409 Pte. HARRIS, G., 16th Bn.
40892 Pte. HEILBREN, L., 1/4th Bn.
316306 Pte. HERZFIELD, S., 3rd Bn.
1288 Pte. HIBBERT, F., 6th Bn.
23421 Pte. HILLISON, E., 17th Bn.
9553 L/Cpl. HYMAN, A., 2nd Bn.
4488 Pte. HYMAN, R., 3/5th Bn.
34182 Pte. JACOBS, L., 3rd Bn.
Pte. JACOBS, M., 15th Bn.
36370 L/Cpl. JACOBS, H., 12th Bn.
241700 Pte. JOSEPH, S., 5th Bn.
84866 Pte. KARP, S., 9th Bn.
50680 Pte. KARBARON, H.,
29086 Pte. KERSTEIN, L.
6162 Pte. KETOFSKY, I., 5th Bn.
315668 Pte. KELSEY, E., 3rd Bn.
42486 Pte. KERDANSKI, J., 18th Bn.
12287 Cpl. KNOWELS, A., 1st Bn.
60495 Pte. KONIGSBERG. G., 9th Bn.
29478 Pte. KRACKER, E.
3884 Pte. LAPSEIN, J., 23rd Bn.
9210 Sgt. LEVENSTON, H., 2nd Bn.
8055 Pte. LEVY, M., 17th Bn.
80770 Pte. LEVY, H., 3rd Bn.
315842 Pte. LEVY, P., 23rd Bn.
69003 Pte. LEVY, H., 52nd Bn.
267204 Pte. LEACH, W., 23rd Bn.
315842 Pte. LEVY, N.
315265 Pte. LEVY, S., 23rd Bn.
58497 Pte. LEVY, I. J., 12th Bn.
50920 Pte. LEWIS, I. M.
206951 Pte. LEWIS, N., 4th Bn.
4933 Pte. LEVISON, M., 2/4th Bn.
267625 Pte. LEARNER, D., 2/6th Bn.
4791 Pte. LITTLEBAUM, M., 23rd Bn.
49224 Pte. MARKS, A., 13th Bn.
6119 Pte. MAGNUS, E. D., 2/6th Bn.
67920 Pte. MATZ, H. P., 5th Bn.
4702 Pte. MITCHELL, H., 2/6th Bn.
315868 Pte. MOSEVITCH, I., 23rd Bn.
38843 C.Q.M.S. MOSCOW, H., 19th Bn.
Pte. MILLER, S., 1st Bn.
Pte. MORRIS, J., 3rd Bn.
34820 Pte. MOSS, R., 1st Bn.
9127 Pte. MORRIS, L., 8th Bn.
4987 Pte. MYERS, J. H., 3rd Bn.
7625 A/Sgt. NATHAN, R., 17th Bn.
268361 Pte. NIMAN, A., 3rd Bn.
41670 Pte. OLINSKY, A., 20th Bn.
4673 Pte. PAUL, M.
4748 Pte. PAYMAN, L.
14/35911 Pte. PETERS, E.
23452 Pte. POLICOVSKY, B., 53rd Bn.
49217 Pte. PRESS, S., 13th Bn.
41912 Pte. PHILLIPS, S., 9th Bn.
78967 Pte. PRICE, S.

The Cheshire Regt.—*Continued.*

39131 L/Cpl. ROSENBAUM, E., 19th Bn.
27115 L/Cpl. ROSCOE, H.,* 8th Bn.
10160 Pte. ROSE, C., 3rd Bn.
6151 Pte. RUSHNICK, 2/5th Bn.
Pte. SAKS, S., 4th Bn.
267167 Pte. SANDLER, J., 23rd Bn.
Pte. SAMUELS, H. E.
57779 Pte. SEMP, S., 20th Bn.
25905 Pte. SEIGAL, J., 9th Bn.
243490 Pte. SHENKER, S.
45382 Pte. SILVERSTONE, S., 23rd Bn.
41008 Pte. SILVERMAN, I., 17th Bn.
51880 Pte. SIMONS, M.
316172 Sgt. SIMON, J., 23rd Bn.
60338 Pte. SIMLO, 8th Bn.
9/6860 L/Cpl. SILLENDER, I. (D.C.M.), 9th Bn.
41114 L/Cpl. SMOLENSKI, M., 17th Bn.
49295 Sgt. SPIRO, A., 16th Bn.
193879 Pte. SOLOMON, M.
61014 Pte. STONE, L., 23rd Bn.
30485 Pte. SYMONS, H., 16th Bn.
38384 Pte. TAYLOR, H., 19th Bn.
53842 Pte. TROBE, J., 23rd Bn.
51269 Pte. TRAVERS, J., 1st Bn.
46117 Pte. WARSHAWSKI, H., 17th Bn.
53329 Pte. WANFORD, A. M., 5th Bn.
293398 Pte. WEINGLASS, I., 2/7th Bn.
9553 Pte. WOOD, J., 9th Bn.
52072 Pte. WOOLF, L.,* 1st Bn.
201701 Pte. WINEBERG, H., 1/4th Bn.
193713 Pte. WOLFSON, N.
77820 Cpl. WATTS, H.
20133 Pte. YAFFA, A., 1/7th Bn.

* Killed in Action or died on Active Service.

THE ROYAL WELCH FUSILIERS.

OFFICERS.

Lieut. ALEXANDER, S. A.,* 1/4th Bn.
2nd Lieut. BUCKLAND, T., 7th Bn.
2nd Lieut. BLAIBERG.
Capt. EIDINOW, W., 1st Bn.
2nd Lieut. FREEMAN, H. A. (M.C.).
2nd Lieut. FIRTH, M., 3rd Bn.
Capt. HARRIS, N. L.,* (M.C.) 9th Bn.
2nd Lieut. HIGHAM, R. H.
2nd Lieut. KEYZOR, H. L. A.,* 25th Bn.
Capt. KING, J.
Capt. LEWIS, S.
Lt.-Col. MARKS. C. J. S., 19th Bn.
Lieut. MORRIS, F. A., 17th Bn.
Lieut. PRICE, L. L., 1st Bn.
2nd Lieut. PHILLIPS, L. B.
2nd Lieut. PINTO, V. de S.
2nd Lieut. ROSS, R., 13th Bn.
2nd Lieut. SASSOON, S. L. (M.C.), 3rd Bn.
Capt. TOBIAS, L. M.,* 25th Bn.

N.C.O.'s AND MEN.

Pte. ABRAHAMS, H., 2nd Bn.
204264 Pte. ASHLEY, D., 2/4th Bn.
61897 L/Cpl. ABRAHAMS, S., 6th Bn.
63057 Pte. ALEXANDER, N., 3rd Bn.
3917 Pte. AARONOVITCH, A., 2/5th Bn.
38805 Pte. ABRAMS, H., 2nd Bn.
38804 Pte. ABRAMS, A., 2nd Bn.
67560 Cpl. ALEXANDER, S. J., 3rd Bn.
51186 Pte. ANCHELL, J., 14th Bn.
21753 Cpl. BLACK, L., 17th Bn.
55968 Pte. BABINSKY, R. B., 15th Bn.
59703 L/Cpl. BEERMAN, J., 7th Bn.
266744 Pte. BURGESS, A., 24th Bn.
269461 Pte. BEROFSKI, M., 4th Bn.
291744 Pte. BARRITZ, J., 15th Bn.
54549 Pte. BLUESTONE, J. H., 10th Bn.
56900 Pte. BROWN, K.
54169 Pte. BYR, J., 1st Bn.
68803 Pte. BRODIE, S., 2/4th Bn.
39446 Pte. BLACK, H., 20th Bn.
63212 Pte. BERNARD, M., 3rd Bn.
66623 Pte. BEBERASKERLI, E., 3rd Bn.
66722 Pte BRANSON, J. J., 3rd Bn.
67020 Pte. BERNSTEIN, H., 3rd Bn.
4673 Pte. BLARBERG, I., 2/6th Bn.
4335 Pte. BERGER, S., 2/6th Bn.
4815 Pte. BARRITZ, E., 2/7th Bn.
71913 Pte. BARNETT, N., 3rd Bn.
72705 Pte. BROCKMAN, J., 3rd Bn.
42153 Pte. BICOFF, J., 3rd Bn.
243200 Pte. BLOOM, M., 6th Bn.
34417 Pte. BINDER, S., 3rd Bn.
Pte. BEAUMONT, S., 15th Bn.
Pte. BROOKE, H., 18th Bn.
Pte. BRUNSWICK, G., 1st Bn.
Pte. BALKIN, E., 14th Bn.
235277 Pte. BARNES, J.,* 15th Bn.
10151 Pte. CHARNEY, B., 2nd Bn.
8755 L/Cpl. COHEN, E.,* 2nd Bn.
54718 Pte. COHEN, L.,* 1st Bn.
242636 Pte. COHEN, B., 24th Bn.
63545 Pte. COHEN, A., 4th Bn.
976321 Pte. COHEN, D., 2nd Bn.
456312 Pte. COHEN, H., 2nd Bn.
63170 Pte. COHEN, M.,* 2nd Bn.
235520 Pte. COHEN, L., 1st Bn
Pte. COHEN, S., 11th Bn.
63377 Pte. COHEN, S. S., 3rd Bn.
62690 Pte. COHEN, S., 3rd Bn.
66527 Pte. COHEN, J., 3rd Bn.
66542 Pte. COMELANSKY, S., 3rd Bn.
66885 Pte. CHIVALL, W. S., 3rd Bn.

Royal Welch Fusiliers.—*Continued.*

66854 Pte. COHEN, B., 3rd Bn.
71073 L/Cpl. COHEN, H., 3rd Bn.
27160 Pte. COHEN, A., 3rd Bn.
315669 Pte. COBB, 2nd Bn.
2212 Pte. DURLACHER, L., 15th Bn.
22477 Pte. DAVIES, H., 14th Bn.
22092 L/Cpl. DAVIS, J., 17th Bn.
18649 Pte. DAVID, H., 13th Bn.
34593 Pte. DAVIS, N., 9th Bn.
267898 Pte. DAVIS, H., 4th Bn.
267058 Pe. DAVIDSON, A. L., 4th Bn.
66300 Pte. DIAMOND, W., 3rd Bn.
243554 Pte. DAVIS, W. M., 6th Bn.
67652 Pte. DAVIES, M., 3rd Bn.
L/Cpl. ELIAS, J. (M.M.).
67050 Pte. EPSTEIN, E. M., 3rd Bn.
4825 Pte. EPHRAIM, E., 2/7th Bn.
Pte. ELLIS, J., 15th Bn.
42286 Pte. FREEDMAN, C., 4th Bn.
62499 Pte. FRASER, R., 6th Bn.
52657 Pte. FIRSKER, A., 3rd Bn.
66897 Pte. FENSTONE, J., 3rd Bn.
17150 Pte. FALK, N.,* 1st Bn.
66770 Pte. FURZ, M., 3rd Bn.
71192 Pte. FRIEND, J., 3rd Bn.
55789 Cpl. FEIGENBAUM, A., 16th Bn.
43314 Cpl. FURFANSOFSKY, M., 9th Bn.
7772 Pte. FRANKS, J., 1/4th Bn.
16663 Pte. FRASER, I., 2/4th Bn.
28322 Pte. FINKLESTEIN, H., 4th Bn.
3964 Pte. FREEDMAN, M.
71854 Pte. FREEDMAN, A.
60496 Pte. FRANKS, J., 10th Bn.
5638 Pte. FREEDMAN, H., 2/7th Bn.
782227 Pte. FREEMAN, H., 4th Res. Bn.
71820 Pte. FINE, J., 3rd Bn.
35717 L/Cpl. FOX, P., 2nd Bn.
Pte. FOX, N., 15th Bn.
17078 L/Cpl. GOLDSTEIN, P.,* 1st Bn.
25867 Cpl. GOODMAN, P., 17th Bn.
27777 Pte. GARFIELD, D., 16th Bn.
55047 Pte. GRUPMAN, G. M., 10th Bn.
45793 Pte. GOLDSTEIN, G. E., 19th Bn.
17277 Pte. GAROLD, J., 9th Bn.
46417 Pte. GOLDSTONE, R., 16th Bn.
10498 Pte. GOODFIELD, A., 4th Bn.
267134 Pte. GOLDSTONE, S., 4th Bn
316912 Pte GOLDBERG, F., 1/4th Bn.
3967 Pte. GOODMAN, L., 2/5th Bn.
4930 Pte. GERLINSYK, A.
345694 Pte. GENATTA, A., 24th Bn.
4911 Pte. GOLDSTONE, S., 4th Bn.
62808 Pte. GROFFENBERG, M.
54449 Pte. GOLDSTONE, B., 2nd Bn.
4926 Pte. GINSBERG, R., 2/6th Bn.
266973 Pte. GOLDMAN, M., 4th Bn.
267191 Pte. GRENOVITCH, A., 4th Bn.
59913 Pte. GREENFIELD, H., 1/7th Bn.
62523 Pte. GARBUTT, J., 6th Bn.
42291 L/Cpl. GORODKIN, H., 2nd Bn.
316914 Pte. GOLDBERG, I., 4th Bn.
63924 Pte. GENOFSKY, J., 3rd Bn.
63374 Pte. GINSBERG, S., 3rd Bn.
708118 Pte. GAFFIN, J., 3rd Bn.
17277 Sgt. GARCIA.
70821 Sgt. GREENBERG, S., 3rd Bn.
315328 Pte. GENOPSKI, H., 23rd Bn.
43317 Pte. GREENBAUM, H.
4236 Pte. GREENBERG, S., 2/3rd Bn.
20497 Pte. GILBERT, H., 3rd Bn.
54778 L/Cpl. GINSBERG, W., 17th Bn.
61683 Pte. GLATT, L., 6th Bn.
34081 Pte. GREENBERG, A.
22503 Pte. HART, J., 15th Bn.
53626 Pte. HYMAN, H., 1st Bn.
266935 Pte. HERTZBERG, J., 1/4th Bn.
34907 Pte. HARRIS, R., 4th Bn.
60540 Pte. HELLER, J., 17th Bn.
53036 Pte. HEILBRON, G., 4th Bn.
62808 Pte. HOFFENBERG, N., 3rd Bn.
4646 Rfm. HANSELL, J.
838080 Pte. HARRIS, M., 16th Bn.
355687 L/Sgt. ISAACS, A., 25th Bn.
4/10535 Pte. ISAACS, H., 4th Bn.
9873 Pte. INGHAM, F., 2/4th Bn.
315264 Pte. ISAACS, A., 23rd Bn.
29437 Pte. JACKSON, C., 4th Bn.
62674 Pte. JOSEPH, S., 3rd Bn.
77518 Pte. JACOBS, E., 14th Bn.
Pte. JACOBY, J., 18th Bn.
38299 Pte. KERSH, H., 1st Bn.
235482 Pte. KERBLE, S., 17th Bn.
204721 Pte. KLAPISH, S., 4th Bn.
67803 Pte. KERDANSKI, D. O., 3rd Bn.
67164 Pte. KNIT, E., 3rd Bn.
27076 L/Cpl. KLINE, P., 13th Bn.
45577 Pte. LYONS, A., 19th Bn.
28182 Pte. LEVY, S., 15th Bn.
59127 Pte. LEVY, S., 13th Bn.
10552 Pte. LABELSKY, M., 4th Bn.
60495 Pte. LYONS, J., 10th Bn.
345560 L/Cpl. LAZARUS, W., 24th Bn.
54111 Pte. LUPPER, I. B., 2nd Bn.
61577 Pte. LEVY, I., 8th Bn.
204347 Pte. LERMON, R., 2/4th Bn.
75293 Pte. LEVY, L., 2/4th Bn.
68779 Pte. LUKEWARM, P., 2/4th Bn.
62644 Pte. LEVY, L., 3rd Bn.
63868 Pte. LEWIS, A., 3rd Bn.
66122 Pte. LEVY, B., 3rd Bn.
63869 Pte. LEVY, H., 3rd Bn.
71828 Pte. LAGERMAN, C., 3rd Bn.
76973 Pte. LEVINE, N., 3rd Bn.
71905 Pte. LEVY, L., 3rd Bn.

Royal Welch Fusiliers.—*Continued.*

4546 Pte. LASOF, S.
67693 Pte. LORSKY, D., 3rd Bn.
268122 Pte. LIBROCK, D.
52158 Pte. LEWIS, S., 9th Bn.
22878 Pte. MARLINSKY, B.,* 15th Bn.
26521 Pte. MORRIS, J., 16th Bn.
235505 Pte. MAXWELL, B., 1st Bn.
66123 Pte. MORRIS, J. J., 9th Bn.
57483 Pte. MENDOZA, J., 4th Bn.
95430 Pte. MABER, I., 23rd Bn.
204687 Pte. MICHAELOVITCH, 8th Bn.
52410 Pte. MYERS, R., 3rd Bn.
66757 L/Cpl. MELLER, R., 3rd Bn.
34349 Pte. MANDEL, J., 3rd Bn.
54958 Pte. MICHAELS, M.,* 10th Bn.
5169 Sgt. MARTIN, A.,* 1st Bn.
63020 Cpl. MOSES, H., 3rd Bn.
87668 Pte. MARKS, L., 3rd Bn.
4017 Pte. MARKS, N., 2/5th Bn.
23205 Pte. MARCOVITCH, L., 16th Bn.
241571 Pte. MYERS, J., 1/5th Bn.
4983 Pte. MORRIS, S., 2/6th Bn.
4393 Pte. MAISNER, S., 3/6th Bn.
26790 Cpl. MOYULAS, H., 19th Bn.
5789 Pte. MENDOZA, G., 26th Bn.
235528 Pte. NATHAN, B., 1st Bn.
91631 Pte. NASH, I. B., 23rd Bn.
21719 Pte. OWEN, 15th Bn.
67650 Pte. O'GRADY, A.,* 3rd Bn.
2.3992 Pte. OLSBERG, W., 17th Bn.
72190 Pte. OLANITSKIE, I., 3rd Bn.
241653 Pte. OLINSKY, J., 2/5th Bn.
73622 Pte. PHILLIPS, E., 9th Bn.
52923 L/Sgt. PHILLIPS, S., 3rd Bn.
64089 Pte. PRAGER, 3rd Bn.
291744 Pte. PARITZ, J., 4th Bn.
47156 Pte. ROSENBERG, S.,* 9th Bn.
14232 Pte. RINGELHEIM, S., 11th Bn.
63897 Pte. ROSE, B., 9th Bn.
Drm. ROSENBERG, E., 26th Bn.
267075 Pte. RIDY, G., 4th Bn.
42346 Pte. ROSENBERG, L., 4th Bn.
267149 Pte. ROSENBERG, S., 1/4th Bn.
4061 Pte. RUBENSTEIN, A., 2/5th Bn.
64564 Pte. ROTHSTEIN, S., 13th Bn.
96868 Pte. RADAM, H., 2nd Bn.
4/12685 Cpl. ROSE, P., 4th Bn.
75729 Pte. RICHMAN, T., 13th Bn.
5235 Pte. RHINES, H., 2/7th Bn.
37491 Pte. ROSE, R., 3/6th Bn.
22004 Pte. ROSENBAUM, A., 3rd Bn.
4963 Pte. RYMER, J., 2/5th Bn.
44422 Pte. ROBINS, N., 11th Bn.
34657 Pte. SOLOMONS, N. C.,* 15th Bn.
45582 Pte. SAUNDERS, L., 19th Bn.
9592 Pte. SNIPPER, I. B., 1/4th Bn.
35213 Pte. SHECHTER, M. H., 1/4th Bn.
35358 Pte. SEGAL, N.,* 10th Bn.
267076 Pte. SHIRLOG, R., 1st Bn.
57353 Cpl. SAIET, A., 4th Bn.
45582 Pte. SAUNDERS, L., 19th Bn.
45013 Pte. SMUTONSKY, M., 15th Bn.
22831 Pte. SOLK, M., 15th Bn.
Pte. SOLWAY, I. (M.M.), 14th Bn.
58139 Pte. STANDARD, D., 13th Bn.
80186 Pte. SOLOMONS, Z., 134th Bn.
242670 Pte. SEIGAL, J., 1/7th Bn.
243336 Pte. SHATTENSTEIN, W., 2nd Bn.
267188 Pte. SYDNEY, B., 4th Bn.
26741 Sgt. STONE, A., 3rd Bn.
52651 Pte. SMOLENSKY, M., 3rd Bn.
67689 Pte. SCHINKER, R., 3rd Bn.
63969 Pte. SIEVITCH, H., 3rd Bn.
63517 Pte. SUGARWHITE, B., 3rd Bn.
66146 Pte. STERNBERG, J., 3rd Bn.
241658 Pte. SELKOVITCH, W., 2nd Bn.
24472 Pte. SHAPIRO, A., 3rd Bn.
4068 Pte. SKENKER, J.
66885 Pte. SAMUEL, W. S.
Pte. SPANJOR, S., 18th Bn.
63347 Pte. TROPP, W. W., 3rd Bn.
17032 L/Cpl. TYMON, R.,* 1st Bn.
66770 Pte. TURY, M.
4826 Pte. TENNENBAUM, S.
52066 Pte. VERBLOSKI, H., 1st Bn.
67564 Pte. VENOLOPSKY, N.
44725 Pte. VALENSKY, P., 23rd Bn.
66499 C.S.M. WILKINSON, R., 3rd Bn.
63371 Pte. WOODMAN, A., 3rd Bn.
95396 Pte. WOLFYANSKY, H.
5041 Pte. WANDER, G., 2/6th Bn.
885 Pte. WERNICK, S., 19th Bn.
29566 L/Cpl. ZEILER, M.,* 1st Bn.

* Killed in Action or died on Active Service.

THE SOUTH WALES BORDERERS.

OFFICERS.

Lieut. BEHRENS, R. P.,* 1st Bn.
Capt. SIMONS, E. (M.C. and Bar).

N.C.O.'s AND MEN.

7201 Pte. ABRAHAMS, R.,* 1st Bn.
9675 Pte. ADELBERG, C., 1st Bn.
46304 Pte. ANDREWS, A., 3rd Bn.
31980 Pte. ARNOVITCH, B., 10th Bn.
45034 Pte. ALEXANDER, A., 7th Bn.
28382 Pte. ARONOVITCH, A. M., 4th Bn.
36095 Pte. ANSELL, R.
39575 Cpl. BARITZ, E.,* 2nd Bn.
35573 Pte. BARNETT, M., 12th Bn.
22897 Pte. BRAHAM, M., 1st Bn.

South Wales Borderers.—*Continued.*

Pte. BOGARD, P. (M.M.).
36243 Pte. BERLINER, I., 1st Bn.
Sgt. BALLINS, F., 1st Bn .
3/22893 Pte. BENJAMIN, H. B.,* 7th Bn.
326526 Pte. BUSNACK, L., 8th Bn .
40816 Pte. BARNETT, P., 53rd Bn.
202948 Pte. BROOKSTEIN, T., 1/5th Bn.
174088 Pte. BRAHAM, J.
36100 Pte. COHEN, C., 1st Bn.
8669 Pte. COLE, H.,* 1st Bn.
30576 Pte. COHEN, H.,* 2nd Bn.
44659 Pte. COHEN, A., 2nd Bn.
36344 Pte. COHEN, H., 12th Bn.
36185 Pte. CROWN, J., 3rd Bn.
44310 Cpl. CURLENDER, M. E., 1st Bn.
36035 Pte. COHEN, S., 8th Bn.
110468 Pte. CAPLIN, S.
268301 Pte. COHEN, H., 10th Bn.
30286 Pte. COHEN, S., 3rd Bn.
35571 Pte. DOBREE, A. R.,* 12th Bn.
24408 Pte. DAVIS, L., 2nd Bn.
265238 Pte. DAVIS, A. A., 5th Bn.
260218 Pte. DAVIS, A., 5th Bn.
62853 Pte. DORRIS, J., 3rd Bn.
49549 Pte. DAVIES, W., 5th Bn.
TR4/6276 Pte. DAVIES, D., 51st Bn.
TR4/40060 Pte. DRIBBON, E., 51st Bn.
TR4/7041 Pte. DAVIEZ, H., 51st Bn.
36239 Pte. DAVIS, B., 7th Bn.
41244 Pte. DAVIES, B. S.
37747 Pte. DOLNIC, 8th Bn.
36395 Pte. EVALANKA, J., 1st Bn.
86735 Pte. EVANS, D.
36527 Pte. FABIAN, A.,* 1st Bn.
44742 Pte. FRENCH, A. S., 1st Bn.
44742 Pte. FRANK, A., 1st Bn.
45531 Pte. FRIEZE, 1st Bn.
66829 Pte. FREEDENTHAL, H.
22901 Pte. FISTAL, B., 7th Bn.
9544 Pte. GOLDBERG, A. J.,* 2nd Bn.
36036 Pte. GOLDBERG, H., 1st Bn.
22632 Pte. GOLDBERG, F., 1st Bn.
8937 Pte. GREENBERG, J., 1st Bn.
9668 Cpl. GOLDSMITH, G.,* 1st Bn.
45552 Pte. GINSBERG, 1st Bn.
Pte. GEMBITSKI, I.
202232 Pte. GROSSMAN, J., 51st Bn.
14136 Pte. GOLDSTEIN, P., 8th Bn.
14/36006 Pte. GOLDSTEIN, H., 17th Bn.
Pte. GOULSTON, H., 2nd Bn.
Sgt. GOLDSTEIN, J. (D.C.M. and Bar).
Pte. GOLDSTON, A., 1st Bn.
260058 Pte. HOFFMAN, M., 1st Bn.
45185 Pte. HARTSTONE, M.,* 2nd Bn.
13084 Cpl HUNT, W.
14/35814 Pte. HAILPRY, H. G., 8th Bn.
3/36017 Pte. HIMMELFALT, S., 7th Bn.
26903 Pte. HARRIS, M., 11th Bn.
M2/060354 Pte. HUMPHREYS, A. B., 5th Bn.
146264 Pte. HARRIS, J., 8th Bn.
36005 Pte. ISAACS, S., 1st Bn.
39774 Pte. ISAAC, J., 2nd Bn.
36099 Pte. JACOBS, H., 11th Bn.
34081 Pte. JACOBS, B. A., 7th Bn.
30285 Pte. JOSEPH, L., 3rd Bn.
3043 Pte. KRONENBERG, E., 5th Bn.
40330 Pte. KAYOFSKY, S., 10th Bn.
Pte. KONYON, 1st Bn.
5025 Pte. KAMINKAVITCH, I., 3rd Bn.
35594 Pte. LUBINSKY, H., 1st Bn.
28695 Pte. LEVINE, M., 7th Bn.
39584 Pte. LEVY, H.,* 2nd Bn.
36565 Pte. LEVY, L.,* 1st Bn.
39655 Pte. LESSER, S., 2nd Bn.
31712 Pte. LAURENCE, E., 3rd Bn.
31687 Pte. LATNER, S., 3rd Bn.
30477 Pte. LITTLESTONE, J., 3rd Bn.
34732 Pte. LESCHINSKY, T. J., 3rd Bn.
66722 L/Cpl. LIVINGSTONE.
36008 L/Cpl. LEVY, E., 10th Bn.
3/44170 Pte. LEWIS, S., 8th Bn.
14/23277 Pte. LEVEY, B., 7th Bn.
42453 Pte. LEVENE, L., 5th Bn.
36096 Pte. LEVY, W., 2nd Bn.
31838 Pte. LASSMAN, M., 8th Bn.
36578 Pte. LEVY, J.
Pte. LEVY, A. H.
18314 Pte. MICHAEL, M., 5th Bn.
3548 Pte. MORRIS, M., 12th Bn.
4149 Pte. MOSESON, M., 6th Bn.
42418 Pte. MYERS, H.,* 6th Bn.
266365 Pte. MORRIS, W., 3/4th Bn.
46112 Pte. MOSS, C., 1st Bn.
36021 Pte. MILLER, M., 8th Bn.
34355 Pte. MUSCOVITCH, B., 3rd Bn.
34726 Pte. MARKS, D., 3rd Bn.
41064 Pte. MIDDLEMAN, J. M., 18th Bn.
67818 Pte. MENDLESOHN, J., 52nd Bn.
58448 Pte. MICHAELSON, 3rd Bn.
48263 Pte. MARKS, H. J., 8th Bn.
36463 Pte. NYKIRK, J.
27528 Pte. NATHAN, L., 8th Bn.
14/36015 Pte. NATHAN, H., 8th Bn.
32092 Pte. NAGUS, S.
36479 Pte. NATHAN, 14th Bn.
36009 Pte. NATHAN, A., 3rd Bn.
9311 Sgt. ORMAN, R.,* 1st Bn.
Pte. POSNER, J., 12th Bn.
36038 Pte. POSENEX, J., 1s Bn.
36007 Pte. PYZER, H., 1st Bn.
22839 Pte. PYE, D., 11th Bn.
3459 Pte. PHILLIPS, S., 52nd Bn.
35576 Sgt. PLATT, H., 8th Bn.

South Wales Borderers.—*Continued.*

36564 Pte. PYZER, J., 3rd Bn.
67196 Pte. PRICE, J.
45860 Pte. REUBENS, H., 4th Bn.
30236 Pte. ROBINS, H.
41688 Pte. RUDOFSKI, G., 5th Bn.
67401 Sgt. ROSEOLSKY, S., 53rd Bn.
39586 Cpl. ROSENBLOOM, L., 2nd Bn.
25577 Pte. ROUNDSTEIN, R., 2nd Bn.
64053 Pte. ROSE, S. W., 8th Bn.
36098 Pte. ROSENFIELD, I., 8th Bn.
36011 Pte. SANSHIVER, A., 2nd Bn.
33093 Pte. STERN, J., 10th Bn.
39299 Pte. SIMPSON, H., 5th Bn.
37746 Pte. STRAUSS, I.,* 11th Bn.
36041 Pte. SILVERSTEIN, L., 1st Bn.
49003 Pte. SELKOVITCH, H.,* 1st Bn.
9088 L/Cpl. SAUNDERS, J., 1st Bn.
45793 Pte. SINCLAIR, M., 1st Bn.
35876 Pte. SWATTS, F. J., 2nd Bn.
260196 Pte. SAFINOVITCH, M., 5th Bn.
29878 Pte. SHEPHERD, S., 6th Bn.
75013 Pte. STONE, A., 3rd Bn.
8238 Pte. SCAREFF, M. V., 1st Bn.
41921 Pte. STANDARD, D., 5/3rd Bn.
35642 Pte. SAMPSON, A., 12th Bn.
TR4/3210 Pte. SELCOVITCH, N., 51st Bn.
66912 Pte. SEIGELMAN, H.
3/36014 Pte. SHONNICK, D., 8th Bn.
3/37747 Pte. SOLNICK, V., 8th Bn.
35722 Pte. VIGDOSKY, H.,* 11th Bn.
35815 Pte. WHITE, M., 1st Bn.
24159 Sgt. WILDE, E., 6th Bn.
42488 Pte. WOOLFE, M.,* 5th Bn.

* Killed in Action or died on Active Service.

THE KING'S OWN SCOTTISH BORDERERS.

OFFICERS.

Lieut. DIAMOND, J.* (M.C.).
2nd Lieut. FURST, L. A. (M.C.).
2nd Lieut. SOLOMON, L.,* 1st Bn.

N.C.O.'s AND MEN.

19058 Pte. BARR, S., 1st Bn.
41560 Pte. BARON, H., 1st Bn.
32560 Pte. BARNETT, 7/8th Bn.
242662 Pte. BARNETT, N., 1/5th Bn.
12641 Pte. BEST, D., 2/5th Bn.
16012 Pte. BENSON, D., 8th Bn.
407726 Pte. BUTLER, J.
18930 Pte. CAPLAN, H., 1st Bn.
28075 Pte. COHEN, S., 2nd Bn.
28846 Pte. COWAN, B., 6th Bn.
20944 Cpl. DANCYGER, L.,* 7th Bn.
28901 Pte. DARTERS, S., 16th Bn.
242259 Pte. DAITSH, B., 2/5th Bn.
22915 L/Cpl. DREEBIN, H.,* 1st Bn.
25567 Pte. FIERSTEIN, J., 6th Bn.
L/Cpl. FETEL, A.
202613 Pte. FREEMAN, J., 1st Bn.
25853 Pte. FREEDMAN, A. B., 3rd Bn.
32298 Pte. GOLDBERG S., 6th Bn.
20480 Pte. HARRISON, J. ,6th Bn.
358922 Pte. JACOBSON, M. J., 10th Bn.
202857 Pte. LATTER, A.
44829 Pte. LEWIS, L., 10th Bn.
13/51604 Pte. MICHAELS, L., 2/5th Bn.
S/13883 Pte. OCKRENT, H., 3rd Bn.
Cyc. PHILLIPS, J.
12347 Pte QUINN, J., 6th Bn.
Pte. ROSENHEIM, J., 4th Bn.
16981 L/Cpl. ROSENSTON, E., 8th Bn.
32694 Pte. ROSENBAUM, B., 2nd Bn.
Pte. ROSS, B., 2nd Bn.
40698 Pte. SAMUELS, L., 10th Bn.
202810 Pte. SALBERG, A. H.
200033 Pte. SCHLOSBERG, H., 95th Bn.
Pte. SHIELDS, J., 3rd Bn.
Pte. SHINLEY, H.
12726 Pte. SILVER, S., 6th Bn.
Pte. SIMON, E.
38763 Cpl. SMITH, E., 10th G. B.
26904 Pte. STONE, A., 11th Bn.
32732 Pte. SUNDERLAND, P., 3rd Bn.
41857 Pte. SYMON, I. D.,* 1st Bn.
34696 Pte. TAYLOR, M., 3rd Bn.
23706 Pte. TAIT, L., 9th Bn.
33192 Pte. WOLFSON, B., 2nd Bn.
22969 Pte. WOLBROM, G., 6th Bn.

* Killed in Action or died on Active Service.

THE CAMERONIANS (SCOTTISH RIFLES).

N.C.O.'s AND MEN.

40335 Pte. BAKER, A., 1st Bn.
9911 Pte. BLOOM, L., 9th Bn.
33686 Pte. BAKER, H. (M.M.), 5/6th Bn.
43304 Pte. BLOOM, S., 18th Bn.
9844 Pte. BAKER, J., 2nd Bn.
Pte. BENNETT, F. G., 2nd Bn.
Pte. BESSER, A., 2nd Bn.
42975 Pte. BLACK, A., 1/8th Bn.
9857 Bdr. BEARMAN, H.
Pte. BOYD, J., 4th Bn.
203803 Pte. COHEN, E., 5/6th Bn.
201727 Pte. CONLEY, L., 5th Bn.

Scottish Rifles.–*Continued.*

34524 Pte. CARLTON, A., 5/6th Bn.
560 Rfm. CONEKY, 10th Bn.
30689 Pte. COHEN, M., 16th Bn.
26994 Pte. DAVIS, C., 14th Bn.
49121 Pte. DIAMOND, H., 4th Bn.
36366 Pte. DAVIS, M., 3rd Bn.
109173 Pte. DA COSTA, E.
Pte. DIAMOND, J., 3rd Bn.
26473 Pte. ESTERSON, P., 9th Bn.
33560 Pte. ELIAS, D., 7th Bn.
36117 Pte. ESTERMAN, H., 4th Bn.
265481 L/Cpl. FREEDMAN, W., 2nd Bn.
316005 Pte. FREEDMAN, S., 15th Bn.
204313 Pte. FOX, I., 2/5th Bn.
4842 Rfm. FERN, J.
200351 Cpl. GILLIES, M.,* 5th Bn.
16484 Pte. GOLDBERG, M., 9th Bn.
26433 Pte. GLICKMAN, M. G., 1st Bn.
37728 Pte. GORDON, H., 10th Bn.
41987 Pte. GOLDSTONE, C., 2nd Bn.
8461 Pte. GOULSTON, M.
33627 Pte. GOODSON, B., 1/8th Bn.
45846 Pte. GOLDSTEIN, J., 18th Bn.
25043 Pte. HYMAN, D., 1st Bn.
292025 Pte. HOLLAND, J., 1/8th Bn.
27041 Pte. HARRIS, M., 14th Bn.
30548 Pte. HYMAN, J.,* 11th Bn.
10044 Pte. HYAMS, J. C., 2nd Bn.
22011 Pte. HERMER, I., 4th Bn
Pte. HANLEY, H., 2nd Bn.
Pte. JOSEPH, I., 1st Bn.
11548 Pte. JACOBOVITCH, H., 10th Bn.
10099 Pte. KLEIN, B., 1st Bn.
36203 Pte. KESNICK, B., 4th Bn.
675 Pte. LEVY, L. E.,* 9th Bn.
200526 Rfm. LEVY, N., 9th Bn.
34455 Pte. LEVI, E., 4th Bn.
63630 Rfm. LEVI, J., 1st Bn.
202686 Pte. MARCUSAN, C., 5/6th Bn.
41752 Pte. MANN, C., 2nd Bn.
5329 Pte. MORGAN, M., 1st Bn.
9366 Pte. MORGAN, J.
127355 Pte. MONITZ, S. L., 4th Bn.
316021 Pte. MARKS, M., 15th Bn.
41166 L/Cpl. NORMAN, J. H., 9th Bn.
25548 Pte. NEWMAN, S.,* 1st Bn.
26982 Pte. OCKRINT, H., 14th Bn.
18945 Pte. PRIMACK, H., 9th Bn.
Pte. RUBENSTEIN, J.
1480 Rfm. SEROCHENSKY, D., 5th Bn.
41798 Pte. SAMUEL, A., 2nd Bn.
291684 Rfm. SYMON, J., 1/8th Bn.
41910 Pte. SELBERG, A., 1st Bn.
24821 Pte. SARDASKY, I., 2nd Bn.
10205 Cpl. STANLEY, H. (M.M.), 2nd Bn.
315014 Cpl. SALMON, J., 15th Bn.
36545 Pte. SCHNEIDER, H., 2/5th Bn.
9715 Pte. SAYERS, J., 2/5th Bn.
22594 Pte. STRASCHAN, A.
1595 Pte. SELLARS, H., 7th Bn.
33437 Pte. SIGAR, A., 3rd Bn.
19895 Pte. SIMON, I., 4th Bn.
Pte. STEIN, D., 8th Bn.
316132 Pte. SHUGAR, M., 15th Bn.
36638 Pte. SHERMAN, J., 4th Bn.
29276 Pte. VERBLOVE, C., 4th Bn.
44982 Pte. WOLFF, S., 12th Bn.
31593 Pte. WEINBAUM, J., 15th Bn.
15022 Sgt. WEBBER, M., 11th Bn.
26984 Pte. WOOLFSON, H., 14th Bn.
9374 Pte. WOOLF, H., 2nd Bn.
32911 Pte. ZARAKSAS, F., 2nd Bn.

* Killed in Action or died on Active Service.

THE ROYAL INNISKILLING FUSILIERS.

OFFICERS.

2nd Lieut. PRICE, W. (M.C.).

N.C.O.'s AND MEN.

49484 Pte. AARON, M., 1st Bn.
4279 Pte. APPLE, M., 1st Bn.
373987 Pte. COSTA, H.,* 9th Bn.
51954 Pte. COHEN, I.
30582 Pte. COHEN, B., 6th Bn.
8408 Pte. ERLINSKY, M., 11th Bn.
41460 L/Cpl. EMANUEL, M.,* 2nd Bn.
Pte. FINEBERG, S., 6th Bn.
32232 Pte. FISHMAN, H., 2nd Bn.
Pte. FINKLE, M., 6th Bn.
Pte. GLOVER, M.
12899 Pte. GOLDMAN, S.,* 1st Bn.
29573 Pte. GOLDSTEIN, 4th Bn.
114155 Pte. GOLDBLUM, H. G., 13th Bn.
28672 Sig. GOODMAN, H. N., 7th Bn.
29573 Pte. GOEVIE, D., 14th Bn.
Pte. HIGHLAND, W., 2nd Bn.
43852 Pte. ISAAC, M.
43564 Pte JACOBS, J., 10th Bn.
42141 Pte. JOSEPHS, W., 9th Bn.
49803 Pte. LEVY, 13th Bn.
54616 Sgt. LEVI, A. (M.M.), 13th Bn.
S/25205 Pte. MARCUS, H.,* 8th Bn.
8275 Pte. MERCADO, B., 9th Bn.
13477 Pte. MOSS, H., 6th Bn.
34870 Pte. OPPENHEIM, H., 8th Bn.
40525 Pte. ROSENBERG, B., 13th Bn.
376569 Pte. ROSENBLOOM, M., 13th Bn.
59541 L/Cpl. ROTENBERG, G., 11th Bn.
32180 Pte. ROCKFELLER, H.
49772 Pte. SHULMAN, J., 13th Bn.

Royal Inniskilling Fusiliers.—*Continued.*

12726 Pte. SILVER, S., 1st Bn.
449917 Pte. SOLOMONS, A., 11th Bn.
30535 Pte. SILVERMAN, S., 5th Bn.
18449 Pte. SONEMBURG, W., 13th Bn.
5/30546 Pte. SIMONS, J., 5th Bn.
43314 Pte. TYANOFSKY, M., 9th Bn.
40628 L/Cpl. WINDER, J., 2nd Bn.
422102 Pte. WOLFSON, W., 13th Bn.
47887 Pte. WOLFSON, I., 7/8th Bn.
32189 L/Cpl. WOLFERS, P., 2nd Bn.
30643 Pte. ZETTER, I., 6th Bn.

* Killed in Action or died on Active Service.

THE GLOUCESTERSHIRE REGIMENT.

OFFICERS.

2nd Lieut. BAMBERGER W. E. W.,* 1/5th Bn.
Capt. DAVIES, J. F., 13th Bn.
Capt. ENRIQUEZ, H. S., 10th Bn.
2nd Lieut. GALLICK, N. D.
Lieut. HADIDA, P. (M.C.).
Capt. HARTOG, D. H. (M.C.), 6th Bn.
Lieut.-Col. HALFORD, M. W., 1st Bn.
2nd Lieut. LEVY, H. V., 8th Bn.
2nd Lieut. LEVY, L. A., 1/6th Bn.
2nd Lieut. MYERS, W.
2nd Lieut. MOSS, W. C., 13th Bn.
Lieut. POLACK, E. E.,* 1/4th Bn.
Capt. RUBINSTEIN, R. F., 1/5th Bn.
Lieut. SLAVITZ, S. (M.C.).
Lieut. SOLOMON, K. M., 11th Bn.

N.C.O.'s AND MEN.

S/Sgt. ABRAHAMS, B. S.
4195 Pte. ABRAMS, S., 6th Bn.
Pte. ABRAHAMS, J. (M.M.).
4039 Pte. ALBERT, H., 6th Bn.
266805 Pte. ANFLICK, H., 13th Bn.
203523 Pte. BALL, C., 2/6th Bn.
44678 Pte. BARENTY, J. L., 8th Bn.
32199 Pte. BENJAMIN, H. (M.M.), 1st Bn.
6210 Pte. BLACK, W. H., 4th Bn.
31942 Pte. BLACK, H., 9th Bn.
204194 Pte. CAMPBELL, H., 4th Bn.
202628 Pte. CANDY, A. G., 2/4th Bn.
27935 Pte. CASTELLO, G., 4th Bn.
202837 Pte. CANTER, J., 4th Bn.
6216 Pte. CIRELSTAIN, D. R., 4th Bn.
21630 Pte. COHEN, L., 14th Bn.
14480 Pte. COHEN, D., 12th Bn.
Pte. COHEN, J., 8th Bn.
3566 Pte. COHEN, B., 1/6th Bn.
206807 Pte. COBURG, H., 2/6th Bn.
54035 Pte. CROWN, J., 17th Bn.
27935 Pte. CUTNA, H., 4th Bn.
35076 Pte. EPSTEIN, J., 12th Bn.
202841 Pte. FELL, J., 4th Bn.
10461 Pte. FERGUSON, M., 1st Bn.
24571 Pte. FINE, J., 1/4th Bn.
34699 Pte. FRIEDLANDER, I.
25859 Pte. GODDARD, R., 8th Bn.
Pte. GOODMAN, H., 2nd Bn.
291144 Pte. GOLDBERGH, B. H., 17th Bn.
33835 Pte. GOLDSMID, 7th Bn.
35203 Pte. GLASSMAN, 12th Bn.
204172 Pte. GREENBAUM, S., 1/6th Bn.
23369 Pte. GLUCK, R., 1/4th Bn.
285057 Pte. HARRINGMAN, S., 1/6th Bn.
20537 Cpl. HAYES, M. (M.M.), 12th Bn.
291141 Pte. HARRIS, A., 17th Bn.
5470 Pte. HOFFMAN, H., 6th Bn.
291178 Pte. ISAACS, J., 17th Bn.
4082 Pte. JACOBS, H., 93rd Bn.
20277 Pte. KAHN, P. R., 12th Bn.
14097 Sgt. LEVY, L., 12th Bn.
14098 Pte. LEVY, S., 12th Bn.
Pte. LEVY, H., 8th Bn.
36650 Pte. LEIKIN, B., 1st Bn.
L/Cpl. LEWBITZ, A., 2nd Bn.
11807 L/Cpl. MORRIS, S., 2nd Bn.
32122 Pte. MASON, I.,* 14th Bn.
22911 Pte. MUSAPHIA, G., 3rd Bn.
293920 Pte. MUSLIN, L., 1/4th Bn.
5215 Pte. NEWMAN, A., 4th Bn.
43271 Pte. OHEN, L., 11th Bn.
Sgt. PHILLIPS, J. (M.M.).
42246 Pte. PEARLMAN, C., 3rd Bn.
27352 Pte. PEARSON, S., 9th Bn.
33580 Pte. PEREZ, E., 1/4th Bn.
290783 Pte. ROSE, J., 17th Bn.
3552 Pte. ROSEN, L.,* 6th Bn.
26817 Pte. ROSENBERG, S., 3rd Bn.
291145 Pte. ROSENBERG, M., 17th Bn.
55224 Pte. ROSENBURG, A., 3rd Bn.
237005 Pte. ROSENTHAL, M., 1/5th Bn.
Pte. SAUNDERS, H., 11th Bn.
32771 Pte. SCHAVINSKY, A.
32772 Pte. SCHNEIDER, A.
37566 Pte. SHONWICK, W., 14th Bn.
27565 Pte. SIMONS, M., 14th Bn.
36942 Pte. SILKOVITCH, B. H., 10th Bn.
29280 Pte. SPERLING, M., 3rd Bn.
5468 Pte. SPIEGEL, C., 6th Bn.
25914 Cpl. TAYLOR, F., 4th Bn.
32718 Pte. VIGNESKIE, N., 7th Bn.
11601 L/Cpl. WALTERS, S., 1st Bn.

* Killed in Action or died on Active Service.

THE WORCESTERSHIRE REGIMENT.

OFFICERS.

Capt. BENJAMIN, H. S.,* 1/8th Bn.
2nd Lieut. COLEMAN, P. N., 1/8th Bn.
2nd Lieut. DAVIS, E. L., 12th Bn.
Capt. DURLACHER, E.,* 15th Bn.
Lieut. DURLACHER, B. R. (M.C.).
Lieut. GODFREY, J. H. L., 14th Bn.
Lieut. HENRY, C. C.,* 2nd Bn.
Lieut. HIRSCHFELD, F. (D.C.M., M.M.).
Lieut. HALLE, J.,* 13th Bn.
Lieut. LAZARUS, C. L., 3rd Bn.
Lieut. LAZARUS, E. L., 6th Bn.
Lieut. MYER, D. G. A.,* 9th Bn.
2nd Lieut. POLACK, B. J.,* 9th Bn.
Capt. SPIERS, K. L. (M.C.), 6th Bn.
Lieut. SAMUEL, J. H., 10th Bn.
2nd Lieut. SOLOMON, G. D., 8th Bn.
Lieut. WINTER, H. G., 8th Bn.

N.C.O.'s AND MEN.

18707 Pte. ABRAHAMS, R. A., 10th Bn.
26316 Pte. ABRAHAMS, B., 1st Bn.
43375 L/Cpl. ACKERMAN, M., 3rd Bn.
5/9093 Pte. ASTLEY, H., 6th Bn.
62988 Pte. ABRAHAM, J., 15th Bn.
62102 Pte. ARCHER, J., 15th Bn.
51027 Pte. AARONS, A., 3rd Bn.
L/Cpl. ALDERWICK, 10th Bn.
24680 Pte. BETTS, S., 4th Bn.
14216 Pte. BARONOVITCH, L.,* 1st Bn.
40118 Pte. BURGESS, D., 10th H.Q.
26843 Pte. BRADFIELD, R. E., 10th H.Q.
576121 L/Cpl. BAKER, J., 17th G Bn.
42840 Pte BARRATT, J.
4953 L/Cpl. BRAND, S., 7th Res. Bn.
39487 Pte. BERMEL, D., 15th Bn.
29771 Pte. BARNETT, B., 6th Bn.
66399 Pte. BLOOMFIELD, C.
Pte. COHEN, W., 3rd Bn.
13287 Pte. CRASH, M., 3rd Bn.
576148 Pte. COHEN, H., 17th Gar. Bn.
23268 Pte. COHEN, L., 3rd Bn.
242317 Pte. COHEN, P., 1/8th Bn.
38421 Pte. COSTER, J.,* 2/8th Bn.
37062 Pte. COHEN, J., 9th Bn.
Pte. CASHER, B. (M.M.).
42472 Pte. CHESSES, N., 5th Bn.
26886 Pte. CAMERON, D., 6th Bn.
62489 Pte. COHEN, M., 16th Bn.
59184 Pte. CORFAN, L., 5th Bn.
12166 L/Cpl. COFEMAN, J., 10th Bn.
62168 Pte. DAVIS, M., 16th Bn.
50539 Pte. DAVIS, H. M., 1st Bn.
57515 Pte. FORDANSKI, C.,* 10th Bn.
26309 Pte. FLETCHER, D. L., 13th Bn.
Pte. FORDANSKI, J., 2nd Bn.
22669 L/Cpl. FRENCHMAN, E., 1st Bn.
66571 Pte. FINSTEIN, S.*
5197 Pte. FINEBERG, S.,* 7th Bn.
61367 Pte. FREEDMAN, S., 13th Bn.
42651 Cpl. FREEDMAN, E., 5th Bn.
41314 Pte. FRESHMAN, I., 1/7th Bn.
29647 L/Cpl. FREEMAN, M. J., 6th Bn.
50327 Pte. FINKLESTEIN, A.
Pte. GOLDMAN, R., 6th Bn.
27634 Pte. GOLDMAN, N., 2nd Bn.
42543 Pte. GRIECK, M.,* 2nd Bn.
203591 Pte. GOODFRIEND, T., 1/7th Bn.
26982 Pte. GOODMAN, S., 13th Bn.
64948 Pte. GERILLY, I., 14th Gar. Bn.
33444 Pte. GOODFRIEND, I., 2nd Bn.
45344 Pte. GREEN, H., 5th Bn.
61758 Pte. GOLDBERG, M., 5th Bn.
62378 Pte. GOLDBERG, J., 16th Bn.
Pte. GODFREY, G. H., 7th Bn.
50332 Pte. GOLDSTON, L., 1st Bn.
51100 Pte. HYMAN, D., 4th Bn.
26839 Pte. HAMBURGER, B., 6th Bn.
45411 Pte. HARONS, C.
62480 Pte. HARRIS, M., 16th Bn.
14438 Pte. ISAACS, A.,* 1st Bn.
30198 Pte. ISAACS, H., 6th Bn.
5143 Pte. ISAACS, E. E.,* 2nd Bn.
40241 Pte. JACOBS, N.,* 3rd Bn.
14438 Pte. JACOBOWITZ, E., 1st Bn.
69948 Pte. JOSEPH, J., 3rd Bn.
27643 Pte. JACOBS, M.,* 1st Bn.
58040 Pte. JACOBOVITZ, H.
Sgt. JOSEPH, E. (D.C.M.), 2nd Bn.
38629 Pte. JOSEPH, W., 3rd Bn.
Pte. JOSEPH, S., 5th Bn.
42538 L/Cpl. KAPPEL, J., 2nd Bn.
51057 Cpl. KENT, C. G., 1/8th Bn.
51064 Pte. KREPS, P. S., 1/8th Bn.
59346 Pte. KAPLAN, T., 1/8th Bn.
62475 Pte. KASSALITIS, G., 16th Bn.
45375 L/Cpl. KERMON, M., 5th Bn.
57255 Pte. LEVY, A., 3rd Bn.
57419 Pte. LEVNIE, A., 3rd Bn.
50946 Pte. LEARER, S., 2/th Bn.
51059 Pte. LEVY, M., 1/8th Bn.
51063 Pte. LIST, S., 1/8th Bn.
4721 Pte. LYONS, M. A., 16th Bn.
Pte. LEVINE, L., 2nd Bn.
576226 Pte. MUSGRAVE, F., 17th Gar. Bn.
46025 Pte. MERCER, J., 4th Bn.
29581 Cpl. MINSKY, I. C., 9th Bn.
50166 Pte. MILLER, A., 16th Bn.
8599 Pte. NASH, W., 5th Bn.
42472 Pte. NEWMAN, C., 14th Bn.
45520 Pte. OSSENSTEIN, H., 8th Bn.
576404 Pte. PERILLY, T., 17th Gar. Bn.
Pte. PERSOFF, C.

Worcestershire Regt.—*Continued.*

18928 Pte. ROSENBERG, L.,* 3rd Bn.
41728 Pte. REICHENBERG, D., 14th Bn.
26046 Pte. RHODES, M., 13th Bn.
26983 Pte. ROSENBERG, M., 13th Bn.
31057 Pte. RICH, 9th Bn.
Cpl. RUDELSTEIN, A.
29938 Pte. RENOVITCH, P., 11th Bn.
36851 Pte. ROSE, S., 1st Bn.
3003 L/Cpl. SINGER, L., 3rd Bn.
26368 Pte. SOLOMON, M.,* 3rd Bn.
24344 Pte. SNIDAL, F., 4th Bn.
41776 Pte. STODEL, E., 14th Bn.
51002 Pte. SIMONS, A., 14th Bn.
51572 Pte. SOLOMONS, M., 6th Bn.
296295 Pte. SHAFFREEN, L., 1/1st Bn.
13851 Pte. SCHEIN, J.,* 9th Bn.
50305 Pte. SMITH, I., 5th Bn.
31762 Pte. SIMMONS, L., 1st Bn.
61101 L/Cpl. SINGER, J., 2/8th Bn.
50536 Pte. STONSFIELD, J., 1st Bn.
52137 Pte. SEFF, J., 5th Bn.
Pte. SILVER, 13th Bn.
Pte. SHAW, J. (SHILKOFF), 3/7th Bn.
Pte. SHOTLAND, M.
Pte. SILVERMAN, E., 3rd Bn.
A/Cpl. TURNER, G., 4th Bn.
87801 Pte. THEOBALD, 2nd Bn.
68329 Pte. VAN KEMP, 1st Bn.
18484 Sgt. WOODBURN, L., 10th Bn.
33858 L/Cpl. WEINBERG, A., 1st Bn.
260196 Pte. WELT, H.,* 8th Bn.

* Killed in Action or died on Active Service.

THE EAST LANCASHIRE REGIMENT.

OFFICERS.

Capt. BEHREND, A., 4th Bn.
2nd Lieut. FORMAN, M., 3rd Bn.
2nd Lieut. KOHN, W. A.,* 11th Bn.
2nd Lieut. LOB, H., 8th Bn.
2nd Lieut. LYONS, E. J.,* 1st Bn.
2nd Lieut. RAPHAEL,* H. G., 7th Bn.
Lieut. SOULAL, J., 1st Bn.
2nd Lieut. WALLERSTEIN, L. D. J., 1st Bn.

N.C.O.'s AND MEN.

442143 Pte. ALEXANDER, B.
21799 Pte. ABRAMS, J. B., 1st Bn.
19483 Pte. BASS, E., 2nd Bn.
124464 Pte. BARNETT, L., 13th Bn.
17402 Pte. BOLLER, J.,* 8th Bn.
235690 Pte. BELL, D., 2nd Bn.
Pte. BARADSKY, B., 2nd Bn.
Pte. BESSO, E. M., 7th Bn.
Pte. BESSO, A., 7th Bn.
29788 Pte. COHEN, D., 7th Bn.
706255 Pte. COWAN, S., 3/2nd Bn.
15306 Pte. CUNLIFFE, F., 11th Bn.
12/24943 Pte. COBB, L., 9th Bn.
54037 Pte. CORNFIELD, M.
201831 Pte. DAVIES, H., 1/2nd Bn.
30735 Pte. DELMONTE, J., 2/4th Bn.
3/38926 Pte. DELACOVITCH, M., 3rd Bn.
Pte. FELDMAN, L., 7th Bn.
2032 Pte. FRESCO, J., 1st Bn.
79676 Pte. FIELDMAN, J., 12th Bn.
201829 Pte. FINBERG, H.,* 4th Bn.
79367 Pte. FAW, J., 12th Bn.
Pte. FREEMAN, M., 1st Bn.
29727 Pte. FRANKS, H., 2nd Bn.
12307 Pte. GORDON, D., 7th Bn.
29516 Pte. GOLDSTONE, A., 8th Bn.
27163 Pte. GORDON, B., 11th Bn.
29316 Pte. GOLDSTEIN, 8th Bn.
79678 Pte. GHENKIN, S., 12th Bn.
21109 Pte. GOODMAN, P., 1st Bn.
30832 Pte. GOLDSTEIN, I., 1st Bn.
3/23494 Pte. GOLDSTEIN, L., 9th Bn.
203335 Pte. GOLDSTONE, M., 13th Bn.
10/23841 Pte. GOLDBERG, N. D., 10th Bn.
38207 Pte. GIEL, N.
Pte. GOLDMAN, H., 3rd Bn.
29518 Pte. HYMAN, 8th Bn.
5277 Pte. HARRISON, S., 4th Bn.
39652 Pte. HOCKIN, B.,* 1st Bn.
158295 Pte. HART, M., 6/6th Bn.
Pte. HERBERTS, J., 4th Bn.
Pte. HARRIS, H.
36322 Pte. JACOBSON, H., 11th Bn.
2073 Pte. JACKSON, 2nd Bn.
39703 Pte. JACOBS, J., 2nd Bn.
3/35307 Pte. JACOBSON, M., 3rd Bn.
9/13302 Sgt. JACKSON, H., 9th Bn.
764 Pte. JACOBS, H., 2/2nd Bn.
Pte. JOEL, C., 1st Bn.
31400 Pte. KNIT, M., 11th Bn.
13645 Pte. KELMAN, L., 7th Bn.
6/14820 Pte. KOTCHER, S., 9th Bn.
203655 Pte. LEWIS, H., 2/4th Bn.
235421 Pte. LOFFMAN, A., 1st Bn.
422002 Pte. LEVINSTEIN, S., 13th Bn.
21273 Pte. LEVEY, H., 13th Bn.
39518 Pte. LESSER, I., 1st Bn.
51869 Pte. LEVY, S., 12th Bn.
10589 Pte. LEVANTER, J.,* 2nd Bn.
29535 Pte. LANDSMAN, R. W., 8th Bn
39022 Pte. LINSKIE, 6th Bn.
32147 Pte. LEVY, E., 11th Bn.
4218 Pte. LEON, I., 3/8th Bn.
33023 Pte. LEVY, S., 13th Bn.
145752 Pte. LYONS, E., 1st Bn.

East Lancashire Regt.—*Continued.*

29766 Pte. MUSCOVITCH, L., 11th Bn.
3/27500 Pte. MARGOLINS, S., 3rd Bn.
C.Q.M.S. MARKS, R.
22658 Pte. MARKSON, H., 10th Bn.
801341 L/Cpl. MONTAGUE, M.
4683 Pte. NEWMAN, J., 1st Bn.
57538 Pte. NYBURG, J., 1st Bn.
10092 L/Cpl. ORMAN, J., 1st Bn.
62855 Pte. ORIENSTEIN, J., 12th Bn.
29876 Pte. PEARLMAN, H., 7th Bn.
10346 Sgt. PISELEY, A. C.,* 1st Bn.
29252 L/Cpl. PHILLIPS, M.,* 1st Bn.
10446 Pte. PEARLMAN, M.,* 8th Bn.
51833 Pte. POMERANTZ, A., 3rd Bn.
235283 Pte. RUBENSTEIN, H.,* 4th Bn.
38275 Pte. RAPPAPORT, B., 1/4th Bn.
30750 Pte. ROSENBERG, H., 2nd Bn.
22491 L/Cpl. RILEY, 6th Bn.
32052 Pte. RUBINSKY, M., 1/5th Bn.
350391 Pte. RUSHMAN, J.
18530 Pte. SHIERS, A., 2nd Bn.
16529 Pte. SHIERS, E., 2nd Bn.
36773 Sgt. STAHL, J.,* 7th Bn.
5684 Sgt. STOKER, I., 2/5th Bn.
47264 Pte. SOLOMON, M., 1st Bn.
33412 Pte. SMOLENSKI, C.,* 11th Bn.
87998 Pte. SYMON, R., 12th Bn.
260006 Cpl. SUMMERS, E., 1/4th Bn.
2588 Pte. STERN, H. S., 7th Bn.
Pte. SAMUEL, S. (M.M.).
205377 Pte. SMITH, H.
Pte. STERNSHIRE, J.
87978 Pte. SEMOUR, R., 8th Bn.
202767 Pte. TEGLISS, M., 4th Bn.
3/39471 Pte. WYNER, M., 1st Bn.
57326 Pte. WEAVER, R.
Pte. WOOLF, E., 1st Bn.
3/22030 Pte. WILLESTONE, H., 9th Bn.
202717 Pte. YEGLISS, H., 2/4th Bn.
49337 Pte. ZELKIN, H., 2nd Bn.
34386 Pte. ZIGMOND, A.

* Killed in Action or died on Active Service.

THE EAST SURREY REGIMENT.

OFFICERS.

2nd Lieut. ABRAHAM, R. C., 10th Bn.
2nd Lieut. BARDER, D. M., 7th Bn.
2nd Lieut. BARDER, S. G.,* 8th Bn.
2nd Lieut. ELKIN, R. S., 5th Bn.
2nd Lieut. HAINES, E. A.,* 9th Bn.
2nd Lieut. HART, J. A. (M.C.).
2nd Lieut. JACOBS, A. E. (M.C.).
2nd Lieut. LYONS, C. W. F., 8th Bn.
2nd Lieut. MARKS, C. B.,* (M.C.), 8th Bn.
2nd Lieut. SAMUELS, F. A. (M.C.).

N.C.O.'s AND MEN.

13053 Pte. ABRAHAMS, L. G., 13th Bn.
20679 Pte. ABRAHAMSON, V., 8th Bn.
35173 Pte. AILION, B., 9th Bn.
11820 Pte. ALEXANDER, H.,* 3rd Bn.
9654 Pte. ANDERSON, A., 2nd Bn.
29269 Pte. ABRAHAMS, M., 8th Bn.
4928 Pte. AARONVITCH, J., 2/6th Bn.
33927 Pte. ABRAHAMS, D.
Pte. ASSENDRIVER, E.
G/5374 Pte. BERWALD, B., 8th Bn.
32455 Pte. BECKER, J.,* 1st Bn.
32334 Pte. BERNSTEIN, L.,* 7th Bn.
34038 Pte. BENJAMIN, N., 1st Bn.
12492 Pte. BUTLER, E., 13th Bn.
23292 Pte. BURNS, A., 4th Bn.
20473 Pte. BARNARD, H. J., 3rd Bn.
5099 Pte. BURR, M., 2/5th Bn.
4418 Pte. BERNBAUM, E., 2/5th Bn.
Pte. BURRILL, P., 8th Bn.
Pte. BURMAN, J.
5374 Pte. BERMAN, B.
25645 Pte. BENNETT, S., 13th Bn.
10767 Pte. COHEN, E., 1st Bn.
Pte. COOPER, H., 1st Bn.
23940 Pte. COHEN, J., 3rd Bn.
Pte. CUTNER, A., 2/6th Bn
12140 Pte. COHEN, S., 3rd Bn.
26382 Pte. COHEN, J., 3rd Bn.
36435 Pte. COHEN, J., 4th Bn.
36445 Pte. COCHINSKI, A., 4th Bn.
49101 Pte. COWAN, A., 3rd Bat..
202064 Pte. CROSKEY, N., 2/5th Bn.
19389 Pte. COHEN, J., 11th Bn.
5058 Pte. COHEN, L., 2/5th Bn.
24205 Pte. COHEN, O.
1006 Cpl. COLLINS, D.
5142 Pte. CORAN, A., 2/6th Bn.
269 Pte. CREAMER, J. A., 3rd Bn.
32593 Pte. COHEN, D., 4th Bn.
20218 Pte. DOLIMAN, J., 5th Bn.
9681 Pte. DAVIDSON, W. L., 11th Bn.
4956 Pte. DORMAN, J., 2/5th Bn.
202077 Pte. DOBKIN, H., 2/5th Bn.
Pte. DRIVER, C., 1st Bn.
23952 Pte. ELGART, D., 3rd Bn.
31532 Pte. FELDBERG, A., 7th Bn.
26157 Pte. FELDERMAN, T., 1st Bn.
28146 Pte. FEVERMAN, J., 3rd Bn.
27231 Pte. FINKLE, J., 9th Bn.
4976 Pte. FREEDMAN, M., 2/5th Bn.

East Surrey Regt.—*Continued.*

29175 Pte. FELDMAN, M., 2/5th Bn.
26612 Pte. FRANKS, A., 4th Bn.
Pte. FARBKEL, J.
4231 Pte. GOLDSTEIN, H., 2nd Bn.
11194 Pte. GOULD, H., 8th Bn.
Pte. GIVANT, R., 1st Bn.
26811 Pte. GLUCK, 13th Bn.
10787 Pte. GREENSTOCK, H.,* 1st Bn.
5145 Pte. GLASS, P., 2/6th Bn.
5302 Pte. GOLDCROWN, J., 2/6th Bn.
4300 Pte. GOLDBERG, I., 2/6th Bn.
4965 Pte. GOODMAN, W., 2/6th Bn.
4357 Pte. GLASIN, S., 2/5th Bn.
789 Pte. GOLDBERG, B., 5th Bn.
37764 Pte. GREITZER, H., 3rd Bn.
49102 Pte. GREEN, B., 3rd Bn.
Pte. GAYTON, A., 2/5th Bn.
10632 Cpl. HOLMES, J. G.,* 7th Bn.
27262 Pte. HYMAN, S.,* 9th Bn.
35077 Pte. HURWITZ, L.,* 9th Bn.
Pte. HYAMS, M., 1st Bn.
14447 Pte. HAZEL, G., 4th Bn.
20058 L/Cpl. HEILBUTH, L. P., 11th Bn.
5152 Pte. HARRISON, I. A., 2/8th Bn.
4971 Pte. HARRIS, B., 2/5th Bn.
11958 Pte. HART, H. L.
19189 Pte. HERSHAM, P., 3rd Bn.
9743 Pte. HEWSON, J.
30302 Pte. IDE, A., 4th Bn.
49093 Pte. ISRAEL, A., 3rd Bn.
49393 Pte. IYYARD, W., 3rd Bn.
20955 Pte. ISAACS, S., 7th Bn.
19832 Pte. ISAACS, G.
21645 L/Cpl. JOSEPH, A., 12th Bn.
26160 Pte. JACOBSON, M., 1st Bn.
10409 Pte. JACOBS, J.,* 2nd Bn.
24199 Pte. JACOBS, D., 4th Bn.
4299 Pte. JACOBS, S., 2/6th Bn.
202377 Pte. JACOBS, H.
4555 Pte. JACOBS, N., 2/6th Bn.
4927 Pte. JACOBS, A.
Pte. JEWELL, H. A. M., 6th Bn.
Pte. JOSEPHS, J., 1st Bn.
18237 Pte. KANTRAWITZ, J., 13th Bn.
26062 Pte. KNOLL, D., 1st Bn.
36885 Pte. KOGKINSKY, A., 4th Bn.
Pte. KELLY, J., 8th Bn.
4927 Pte. KAPLOBELAH, W., 2/6th Bn.
5040 Pte. KROSLINSKY, S., 2/5th Bn.
G/39439 Pte. KINSKY, T.
34566 Sgt. KELLER, J.
48883 Pte. KOBRINSKY, T.
933 Pte. LEVY, N., 7th Bn.
12941 Pte. LAZARUS, 12th Bn.
34816 Pte LEWIS, H., 8th Bn.
8378 Pte. LAURENCE, V., 1st Bn.
36603 Pte. LEVY, B., 4th Bn.
5331 Pte. LYONS, S.
31624 Pte. LEVISON, J., 4th Bn.
Pte. LEWIS, A., 8th Bn.
Pte. LEWIS, S., 2/6th Bn.
9309 Pte. MOSS, A., 9th Bn.
32288 Pte. MARKS, S., 9th Bn.
8189 Pte. MYERS, M.,* 1st Bn.
25104 Pte. MIRANDA, D., 1st Bn.
701718 L/Cpl. MATHIAN, J., 3rd Bn.
39470 Pte. MARKS, J., 3rd Bn.
5159 Pte. MARGRETT, M., 2/6th Bn.
5127 Pte. MELNICK, M., 2/5th Bn.
35880 Pte. MARKS, B.
Pte. MARKS, A., 2/5th Bn.
Pte. NATHAN, L., 1st Bn.
B/7030 Pte. NATHAN, J., 3rd Bn.
53939 Pte. OLIVER, R., 3rd Bn.
254670 Pte. OSOVITCH, H., 1st Bn.
7983 Pte. PARCEZAR, A., 2/5th Bn.
31378 Pte. PERILLY, S., 10th Bn.
22587 Pte. PYZER, B.
Pte. PLOTKIN, J., 4th Bn.
Pte. PHILLIPS, J., 2/5th Bn.
Pte. PHILLIPS, M., 2/5th Bn.
23409 Pte. PIZER, M., 4th Bn.
204006 Pte. PAIN, J., 5th Bn.
55680 Pte. PUE, F., 3rd Bn.
22119 Pte. REYNOLDS, T. J. N., 8th Bn.
39210 Pte. ROSENBURG, R., 9th Bn.
956 Pte. REYNOLDS, F., 1st Bn.
201786 Pte. ROSENBAUM, S., 2/5th Bn.
38072 Pte. ROSENBAUM, A.,* 8th Bn.
19941 Pte. RABBINOBITZ, 11th Bn.
4939 Pte. ROSENBERG, S., 2/6th Bn.
38034 Pte. REUBEN, S., 3rd Bn.
49284 Pte. ROSENBERG, L.
Pte. ROAT, R., 4th Bn.
Pte. RANDALL, H., 2/6th Bn.
12603 Cpl. SHIELMAN, A., 12th Bn.
25382 Pte. SOMERS, M., 12th Bn.
203061 Pte. SCHAETZEN, L., 1st Bn.
19917 Pte. SOLOMONS, J.
204733 Pte. SEGIL, J., 1st Bn.
32378 Pte. SHEELLER, M., 4th Bn.
19355 Pte. SAMUELS, A., 4th Bn.
38435 Pte. SUSSMAN, P., 3rd Bn.
13604 Pte. SILVER, L., 3rd Bn.
36615 Pte. SONBERG, H., 4th Bn.
GG/38976 Pte. STONE, J., 3rd Bn.
35056 Pte. SCHARTZ, D., 2nd Bn.
5127 Pte. SCHAAPWOL, J.
3172 Pte. SPIEZEL, J., 2/6th Bn.
5300 Pte. SECUNDA, M.
5436 Pte. STOLERWITZSKY, I.
202018 Pte. SOLOMON, J., 2/5th Bn.

East Surrey Regt.—*Continued.*

4919 Pte. SUGARMAN, J.
240813 Pte. SPIRO, J., 2/6th Bn.
35636 Pte. SILVERMAN, V., 9th Bn.
Pte. SMITH, H., 1st Bn.
Pte. SCOTT, J.
14903 L/Sgt. TENNENS, P., 4th Bn.
49051 Pte. UNGER, H., 3rd Bn.
2049 Pte. VAN PRAAGH, B., 10th Bn.
26153 Pte. VINSLOVSKI, H., 1st Bn.
8118 Sgt. WILLIAMS, J., 7th Bn.
36563 Sgt. WILKS, S., 1st Bn.
26164 Pte. WARMBARDT, R., 1st Bn.
Pte. WOOLF, R., 1st Bn.
8437 Sgt. WOOLF, M., 1st Bn.
32658 L/Cpl. YOUNG, A., 13th Bn.
21182 Pte. YAROSHEFSKY, I.
5206 Pte. ZACK, S., 2/6th Bn.

* Killed in Action or died on Active Service.

THE DUKE OF CORNWALL'S LIGHT INFANTRY.

OFFICERS.

2nd Lieut. HYMAN,* R. L., 6th Bn.
Lieut. SCALLARD, F., 6th Bn.
2nd Lieut. TOMLINSON, S., 7th Bn.
10641 L/Cpl. ARCHER, M., 3rd Bn.
27426 Pte. ADELMAN, A., 3rd Bn.
Pte. AXELBAND, M.
Pte. ARTHUR, M., 6th Bn.
Pte. BERLIS, J., 2nd Bn.
Cpl. BROOKS, D., 1st Bn.
Pte. BENOLIEL, J.
17648 Pte. COHEN, D., 7th Bn.
Pte. COHEN, L., 2nd Bn
38601 Pte. COMERVITCH, J., 3rd Bn.
38467 Pte. COMBERG.
01463 Pte. CREGOR, A., 1st Bn.
01436 Pte. CAME, A. I., 1st Bn.
28013 Pte. DOBIN, D., 3rd Bn.
Pte. DANCYGER, H.
18078 Pte. ENGLEMAN, L., 8th Bn.
12244 Pte. FOX, H., 7th Bn.
B/23782 Pte. FELLS, I., 10th Bn.
19323 Pte. FREEDMAN, J., 3rd Bn.
Pte. FRANKS, B.
Pte. FLAMBERG, L., 3rd Bn.
18193 Pte. GOLDSTEIN, J., 8th Bn.
17489 L/Cpl. GRODNER, A. (M.M.), 10th Bn.
5026 Pte. GLASSMAN, D.,* 1st Bn.
23240 Pte. GRATZ, A., 7th Bn.
9803 Pte. GOODGLASS, P., 1st Bn.
Pte. GOLLOP, A. (M.M.).
5347 Pte. GREEN, A.
5710 Pte. GORDON, E.
Pte. GOODMAN, H., 3rd Bn.
10424 Pte. HOW, M., 6th Bn.
15973 Pte. HORNE, H., 8th Bn.
9391 A/Cpl. HARRIS A.,* 1st Bn.
7442 A/Cpl. HARRIS, H.,* 1st Bn.
4908 Pte. HARRIS, J.,* 1st Bn.
461089 Pte. HIRSCH, L.
436796 Pte. HONIGMAN, S.
Pte. HARRIS, D.
17494 Pte. JACOBS, M.,* 1st Bn.
19616 Pte. JACOBS, A., 1st Bn.
22566 Pte. JACOBS, J., 7th Bn.
Pte. JACOBS, L. L., 2nd Bn.
29853 Pte. KOSSICK, J., 1/5th Bn.
10427 Pte. LEVINE, B.,* 6th Bn.
18680 Pte. LEVY, C., 2nd Bn.
14628 Pte. LEVINE, H., 7th Bn.
28072 Pte. LAPIDUS, J.,* 1st Bn.
29221 Pte. LEWIS, H., 1st Bn.
17150 Pte. LEVY, S., 6th Bn.
L/Cpl. LEVENE, A.
10753 Pte. LEVY, H.,* 1st Bn.
37127 Pte. LASKER, L., 1/4th Bn.
20467 Pte. LAWRENCE, J.
L/Cpl. LAZARUS, J.
40946 Pte. LEVY, J., 7th Bn.
21519 Pte. LEVINSON, M., 8th Bn.
147434 Pte. LEE, R., 8th Bn.
10969 Sgt. MOSS, A. (M.M.), 7th Bn.
Pte. MARTIN, D.
Pte. MORRIS, M., 2nd Bn.
4987 Pte. MYERS, J. H., 3rd Bn.
28203 Pte. MEARS, M., 6th Bn.
Pte. NATHAN, J., 6th Bn.
18576 Pte. OLNEY, D., 1st Bn.
18575 Pte. PLOTTS, A., 1st Bn.
53517 Pte. PENER, N., 7th Bn.
24741 Pte. PHILLIPS, H., 8th Bn.
41006 Pte. ROSE, A., 1/5th Bn.
23804 L/Cpl. RUFFELL, S.,* 1st Bn.
4580 Pte. ROSE, J., 1st Bn.
53197 Pte. RABINOMBY, A., 15th Bn.
12070 Pte. ROSENBERG, 6th Bn.
36604 Pte. SIMANTON, A., 1/5th Bn.
35878 Pte. SIMONS, S.
19304 Pte. SIMMONS, H., 2nd Bn.
46091 Pte. SIROTA, A., 3rd Bn.
512457 Pte. ULPH, C., 3rd Bn.
37954 Pte. VINCENT, C.
27425 Pte. WILLIAMS, A., 1st Bn.
46094 Pte. WOLKOVITCH, A., 3rd Bn.

* Killed in Action or died on Active Service.

THE DUKE OF WELLINGTON'S (WEST RIDING REGIMENT).

OFFICERS.

Capt. BENJAMIN, J. A.,* 9th Bn.
2nd Lieut. DA COSTA, M. R., 1/5th Bn.
2nd Lieut. FOSTER, H., 10th Bn.
Lieut. FLATOW, E. W., 1/4th Bn.
2nd Lieut. FRANKS, B. A.,* 8th Bn.
Lieut. GOLDSELLER, L. D.,* 2/5th Bn.
Capt. HART, C. L.,* 2nd Bn.
Lieut. HARRIS, H.,* 10th Bn.
Capt. HARRIS, L. G. M. (M.C.), 1/7th Bn.
2nd Lieut. LISMAN, W.
2nd Lieut. MARKS, I. D.,* 10th Bn.
2nd Lieut. MENDES, M., 15th Bn.
2nd Lieut. NATHAN, L. C.,* 8th Bn.

N.C.O.'s AND MEN.

242281 Pte. ALTMAN, A., 1/5th Bn.
426506 Pte. ABRAHAMS, H., 13th Bn.
597801 Sgt. ABRAHAMS, T., 2nd Bn.
11036 Pte. ABELMAN, A., 3rd Bn.
41786 Pte. ABRAHAMS, H., 3rd Bn.
305760 Pte. AINLEY, B., 1/7th Bn.
10877 L/Cpl. ALATSKI, N. A.
23334 Pte. BERNSTEIN, J.,* 10th Bn.
5671 Pte. BLASHKY, I.
471179 Pte. BARNETT, M., 13th Bn.
10252 Pte. BACOVITCH, L., 2nd Bn.
7516 Pte. BAKER, J., 2nd Bn.
9951 Pte. BURMAN, J., 2nd Bn.
235367 Pte. BOAS, D., 10th Bn.
6611 Pte. BROWN, M., 6th Bn.
265212 Pte. BROCKMAN, W., 13th Bn.
33063 Pte. BENJAMIN, J.
12231 Pte. BERGMAN, S., 7th Bn.
56131 Pte. BLACK, D.
10917 Cpl. COUPLAN, M.,* 8th Bn.
24003 Pte. COHEN, J.,* 2nd Bn.
268011 Pte. COHEN, M., 1/6th Bn.
33677 Pte. COHEN, H., 1/6th Bn.
13864 Pte. COLLINS, J., 2nd Bn.
20040 Pte. COHEN, 1st Bn.
53327 Pte. COPPLE, L., 4th Bn.
39140 Pte. COHEN, H.
Cpl. COUPLAN, A.
4797 Pte. COHEN, J., 3/7th Bn.
39038 Pte. CHAPMAN, C., 4th Bn.
401204 Pte. CIPKIN, M., 1st Bn.
17290 Pte. DAVIS, H., 9th Bn.
15300 Pte. DAVIS, J., 8th Bn.
204393 Pte. DEVOLOVITCH, H., 8th Bn.
26136 Pte. DIAMOND, M., 1/6th Bn.
Pte. DAVIS, M., 7th Bn.
56113 Pte. ELLIS, A., 2nd Bn.
13105 Pte. FREEDMAN, M.* (M.M.), 10th Bn.
347344 Pte. FERBER, C., 1/4th Bn.
34136 Pte. FRANKS, D.,* 1/6th Bn.
Pte. FINEBERG, J., 10th Bn.
205228 Pte. FINBURGH, H., 4th Bn.
34140 Pte. FELD, M., 1/6th Bn.
25690 Pte. FELDHEIN, M., 9th Bn.
405 Pte. FREEMAN, I., 1/1st Bn.
32571 Pte. FRANKS, J., 4th Bn.
26464 Pte. FURLEY, P., 2/5th Bn.
Pte. FLAXMAN, H.
Pte. FORDHAM, S.
Pte. FINEBERG, S.
Pte. FRIEZE, I.
11009 Pte. GOLDMAN, A., 2nd Bn.
6143 Pte. GROSSMAN, S., 1/5th Bn.
10919 Pte. GOODMAN, M., 9th Bn.
235384 Pte. GILBERT, D., 10th Bn.
4769 Pte. GOLDBERG, S., 1/7th Bn.
203277 Pte. GOODMAN, M., 1/4th Bn.
426498 Pte. GREEN, M., 13th Garr. Bn.
10007 Pte. GOLDING, S.,* 2nd Bn.
6661 Pte. GOLDBERG, E., 4th Bn.
33748 Pte. GAUSTENFAST, M., 1/7th Bn.
77705 Pte. GOLDMAN, 2/3rd Bn.
242789 Pte. HOFFMAN, E.,* 2nd Bn.
16780 Pte. HERMAN, J., 2nd Bn.
43292 Cpl. HYAMS, J. A., 13th Bn.
Pte. HARRIS, L., 9th Bn.
23174 Pte. HART, E., 4th Bn.
204401 Pte. HART, E.
10796 Pte. JACKSON, H.,* 2nd Bn.
480400 Spr. JACOBS.
31038 Pte. JACKSON, 1st Bn.
8194 Pte. JOFFE, J.
10936 Pte. JACOBSON, S., 2nd Bn.
4766 Pte. JAFFE, I., 3/7th Bn.
Pte. JACOBS, H.
10936 Pte. JACOBSON, W., 3rd Bn.
203286 Pte. KLYNE, J. A., 1/4th Bn.
Pte. KAUFFMAN, E., 3rd Bn.
26902 Cpl. KLEIN, E.
12961 Pte. KOHLER, W., 8th Bn.
10639 Pte. LEVI, A., 2nd Bn.
11766 Pte. LEVINE, H., 10th Bn.
11760 Pte. LIPMAN, A., 10th Bn.
17726 Pte. LESSER, J., 2nd Bn.
5453 Pte. LAPP, S., 2/5th Bn.
16694 Pte. LONDSLER, J., 8th Bn.
10151 Pte. LEE, M., 8th Bn.
268243 Pte. LEVIN, L. D., 1/6th Bn.
26691 Pte. LIZERBRAM, R., 1/5th Bn.
Pte. LEVER, L., 3rd Bn.
8247 Pte. LEVY, H., 6th Bn.
235400 Pte. LEVY, D., 10th Bn.
53383 Pte. LEVY, L.
235629 Sgt. LEVY, I. (M. M. and Bar), 5th Bn.
42021 Pte. LANDA, S., 53rd Bn.

West Riding Regt.—*Continued.*

6435 Rfm. LIPSEY, S. M., 2nd Bn.
32636 Pte. LEWIS, H., 4th Bn.
10877 Pte. MALTASKI, M. (M.M.), 8th Bn.
412083 Pte. MOSES, S., 13th Bn.
432360 L/Cpl. MILLER, H., 13th Bn.
58584 Pte. MORRIS, M. I.
49308 Pte. MARKS, M., 13th Bn.
11761 Pte. NAGLEY, J. B., 10th Bn.
16441 Pte. NEWMAN, A., 10th Bn.
33906 Pte. NISINBAUM, H., 1/7th Bn.
11161 Pte. PHILLIPS, J.,* 8th Bn.
39585 Pte. PRESSMAN, D., 4th Bn.
Pte. PILVERBERG, M., 4th Bn.
49374 Pte. PADWORTH, G., 13th Bn.
Pte. PEYNT, J.
29594 Pte. PEARLMAN, A., 3rd Bn.
L/Cpl. RAE, J., 9th Bn.
13118 Pte. RAISMAN, J., 10th Bn.
10640 Pte. ROSS, H.* (ROSENBERG), 2nd Bn.
26146 Pte. ROUNDSTEIN, R., 1/6th Bn.
480424 Pte. REISS, 3rd Bn.
53862 Pte. ROSE, A., 2nd Bn.
11764 Pte. SWERSKI, A., 10th Bn.
10929 Pte. SILLBERG, M.,* 9th Bn.
10821 Pte. STODEL, J.,* 8th Bn.
204702 Pte. SAMUEL, L., 8th Bn.
42772 Pte. SAMUEL, P., 10th Bn.
268012 Pte. SEARLMAN, J. B., 1/6th Bn.
40509 Pte. SIMON, K., 5th Bn.
5453 Pte. SAPP, S., 2/5th Bn.
42060 Pte. SPILLMAN, S., 13th Bn.
33143 Pte. STONE, G., 4th Bn.
10638 Pte. SHILANSKY, B., 2nd Bn.
205010 Pte. SINOVITCH, I., 4th Bn.
4917 Pte. SCHOLES, A., 2/5th Bn.
16880 L/Cpl. SUGARMAN, S.
17505 Pte. STONE, J., 3rd Bn.
32635 Pte. SOLOMONS, M., 4th Bn.
405405 Pte. SHERR, M., 13th Bn.
11534 Pte. TAYLOR, M., 10th Bn.
307084 Pte. TAYLOR, B., 1/7th Bn.
506728 Pte. TRAGER, H. E., 13th Bn.
241603 L/Cpl. TAYLOR, J., 2/5th Bn.
10656 Pte. WINEBERG, G., 2nd Bn.
235441 Cpl. WEISBERG, P., 8th Bn.
10395 Pte. WOLFE, M., 2nd Bn.
267079 Pte. WALLS, B., 2/6th Bn.
31034 Pte. WRIGHT, 1st Bn.
25460 Pte. WEINSTEIN, L., 1/7th Bn.
35025 Pte. WOLFSON, M., 4th Bn.
26464 Pte. YUREY, P., 2/4th Bn.
10916 Pte. ZABIT, A., 2nd Bn.
7999 Pte. ZEPPENFIELD, P.,* 2nd Bn.

* Killed in Action or died on Active Service.

THE BORDER REGIMENT.

OFFICERS.

Lieut. BARRON, L.,* 7th Bn.
Capt. DURLACHER, E. A. O.* (M.C.).
2nd Lieut. DREACHFELD, W. G.
2nd Lieut. ROBINSON, C. F., 5th Bn.
Lieut. WOOLF, W. R. M.,* 2nd Bn.
Capt. WOOLF, H. M.

N.C.O.'s AND MEN.

Pte. ANNENBERG, M., 2nd Bn.
32335 Pte. APPELBAUM, L., 6th Bn.
27146 Pte. ARLEZARK, 2nd Bn.
10254 Pte. ALLAN, M., 2nd Bn.
34136 Pte. AARONSON, A., 3rd Bn.
36405 Pte. BARNETT, B.
22909 Pte. BLOCK, I. (M.M.), 1st Bn.
22701 L/Cpl. BAUM, H.,* 1st Bn.
26517 Pte. BRODIE, S., 1st Bn.
13092 Sgt. BERRY, M., 7th Bn.
35694 Pte. BRAHAM, 1/4th Bn.
30500 Pte. BLUMBERG, M., 7th Bn.
26518 Pte. CASSEL, E., 3rd Bn.
5060 Pte. COWAN, J., (D.C.M.) 2nd Bn.
22749 L/Cpl. COLLINS, B., 1st Bn.
202113 Pte. CRAMMER, 2/4th Bn.
32072 Pte. DAVIS, J., 8th Bn.
6003 Cpl. DAVIS, J. I.,* 1st Bn.
33621 Pte. DAVIS, M., 1st Bn.
Pte. DAVIES, S., 3rd Bn.
10724 Pte. DIAMOND, M., 2nd Bn.
13964 Pte. EGLASH, A.
26407 Pte. FIRESTONE, J., 3rd Bn.
26986 Pte. FINKELSTEIN, M., 8th Bn.
203139 L/Cpl. FRANKS, A., 2nd Bn.
11207 Pte. FRANKS, H., 6th Bn.
24091 Pte. FREEMAN, M., 12th Bn.
38930 Pte. GERSCHON, S., 3rd Bn.
8337 Pte. GOLDBERG, I., 2nd Bn.
28756 Pte. GINSBERG, G., 1st Bn.
203340 Pte. GOLDSTONE, C., 1st Bn.
29827 Pte. GOODSON, J., 1st Bn.
34468 Pte. GOLDSTONE, G., 8th Bn.
203350 Pte. GOLDSTEIN, C., 4th Bn.
4335 Pte. HARRIS, E., 5th Bn.
7351 Pte. HARRIS, G., 2nd Bn.
26903 Pte. HARRIS, M., 11th Bn.
241882 Pte. HARRIS, S., 2nd Bn.
4043 Pte. HERMAN, A., 5th Bn.
Pte. HENSON, R.
22897 Pte. HEWSON, R.,* 6th Bn.
Pte. HYMAN, T., 1st Bn.
Pte. HYMAN, H. M., 1st Bn.
29870 L/Cpl. JACOBS, F. N., 1st Bn.
5004 Pte. KERSHAW, M., 1st Pn.
26708 Pte. KOBEROFSKY, 1st Bn.
Pte. KING, A., 1st Bn.
27098 Pte. LEON, I., 2nd Bn.

The Border Regt.—*Continued.*

7828 L/Cpl. LEVY, J., 1st Bn.
9321 Pte. LIPPMAN, S.,* 7th Bn.
9259 Pte. LIPMAN, A., 1st Bn.
34646 Pte. LIVINGSTONE, H., 3rd Bn.
36703 Pte. LEVY, A., 4th Bn.
10297 Pte. LEVENE, L., 2nd Bn.
7391 Pte. LYONS, H., 1st Bn.
26408 Pte. LERMAN, S., 3rd Bn.
202147 L/Cpl. LEVENTHAL, 2/4th Bn.
22894 Pte. MARKS, C., 1st Bn.
27605 Pte. MATTHEWS, M. N., 1st Bn.
9776 Pte. MARKS, H., 2nd Bn.
51578 Pte. MELANDOVITCH, M.
200013 Pte. MENDESON, M., 35th Bn.
29233 Pte. MARKINSON, N., 2nd Bn.
S/38913 Pte. MANACKERMAN, M., 2nd Bn.
202059 Pte. MARSHUCK, 2/4th Bn.
1025 Pte. MORRICE, A.
41495 Pte. MOSESON, M., 16th Bn.
27605 Pte. MOSELY, C.,* 7th Bn.
30431 L/Cpl. MOSCOVITCH, M., 2nd Bn.
34355 Pte. MUSCOVITCH, 2/4th Bn.
114598 Pte. NEWMAN, A., 1st Bn.
203147 Pte. PASERSKY, H., 4th Bn.
33462 Cpl. PACY, J., 8th Bn.
10234 Pte. PHILLIPS, D.,* 2nd Bn.
27210 Pte. ROSE, M., 2nd Bn.
241854 Pte. ROSENSTON, M., 1/5th Bn.
Pte. ROSENBERG, M., 1st Bn.
25106 Pte. REPULKIS, P., 11th Bn.
34169 Pte. SAMSON, P., 3rd Bn.
26408 Pte. SERMAN, S., 2nd Bn.
241856 Pte. SEGAL, B., 5th Bn.
26527 Pte. SHAPIRO, M., 3rd Bn.
34187 Pte. SHAPIRO, J., 3rd Bn.
11291 Cpl. SILVER, A., 2nd Bn.
Pte. SMITH, S., 1st Bn.
Pte. SMITH, D., 3rd Bn.
8330 Pte. SMITH, I., 1st Bn.
241882 Pte. SOLOMON, H., 2nd Bn.
33539 Pte. SOLOMONS, E., 11th Bn.
Pte. SOLOMONS, H., 1st Bn.
4418 L/Cpl. SOLLY, G., 2nd Bn.
Pte. SOLLY, F., 3rd Bn.
30033 Pte. SCHLOSBERG, H., 35th Bn.
33666 Pte. SPLUNT, S., 7th Bn.
33790 Pte. SPYER, S., 1st Bn.
38978 Pte. STONEFIELD, S., 3rd Bn.
26904 Pte. STONE, M., 2nd Bn.
9777 L/Cpl. SULLIVAN, H.,* 1st Bn.
7115 Sgt. TAYLOR, J., 2nd Bn.
8347 L/Cpl. TASCH, G.,* 1st Bn.
5313 Pte. TRAY, M., 4th Bn.
29558 Pte. WEIFELD, A.
37824 Pte. WEINBERG, D., 1st Bn.
241943 Pte. WILLIAMS, L., 1/5th Bn.

* Killed in Action or died on Active Service.

THE ROYAL SUSSEX REGIMENT.

OFFICERS.

2nd Lieut. ALEXANDER, G. R.,* 14th Bn.
Capt. BARNETT, R. L.
Lieut. BINGEN, C. A. M.,* 5th Bn.
2nd Lieut COHEN, D. T.,* 7th Bn.
2nd Lieut. DAVIES, P. A., 4th Bn.
2nd Lieut. FRASER, H. J., 3rd Bn.
2nd Lieut. CARLISH, E., 1/5th Bn.
2nd Lieut. HARRIS, A. V., 9th Bn.
2nd Lieut. KAPP, E., 11th Bn.
2nd Lieut. LOTHEIM, S. (M.C.), 7th Bn.
Lieut. LOEWE, L. L., 6th Bn.
Lieut. MARKS, A. S.,* 9th Bn.
Lieut. MARKS, L., 4th Bn.
Major ROTHSCHILD, F. G. (D.S.O., M.C.), 12th Bn.
Lieut. SAXTON, G.

N.C.O.'s AND MEN.

19402 Pte. ATLEN, L., 7th Bn.
108470 Pte. ABRAHAMS, M., 53rd Bn.
14751 Pte. ANNENBERG, H. B.,* 2nd Bn.
42644 Pte. ALLEN, L., 51st Bn.
1982 Pte. ABRAHAMSON, L., 3/6th Bn.
5100 Pte. ABRAHAMOVITCH, I., 3rd Bn.
265759 Pte. BARNETT, 2/6th Bn.
10506 Pte. BROWN, H.,* 2nd Bn.
42729 Pte. BRESTON, D., 51st Bn.
10487 Pte. BURTON, C., 10th Bn.
18551 Pte. BERNSTEIN, M., 3r Bn.
28458 Pte. BERMEL, H. 52nd Bn.
42654 Pte. BOBSI, H.
2554 Pte. BROCKMAN, S.
12622 Pte. BENSUSAN, D.
24709 Pte. BENKOVITCH, I., 3rd Bn.
22523 L/Cpl. BLOOMBERG, S., 1/6th Bn.
28784 Pte. BRESLAW, D., 1st Bn.
18564 Pte. BARON, H., 2nd Bn.
23758 Pte. BEARMAN, J., 17th Bn.
19170 Pte. BERENTHALL, M., 9th Bn.
26008 Pte. BLACKER, P., 2/6th Bn.
20053 Pte. COPELAND, N., 7th Bn.
18578 Pte. COHEN, S., 2nd Bn.
47454 Pte. COHEN, R., 1/5th Bn.
28779 Pte. CANE, A. G., 8th Bn.
265813 Pte. COHEN, A., 2/6th Bn.
29210 Pte. COHEN, A., 10th Bn.
109204 Pte. COLLINS, W., 53rd Bn.
108901 Pte. COOPER, L., E. Coy.
1433 Pte. COHEN, I.
46154 Pte. COHEN, H., 52nd Bn.
24830 Pte. CHERNOWITZ, I., 3rd Bn.
24716 Pte. CLARKE, L., 3rd Bn.
45656 Pte. COHEN, J., 3rd Bn.
25702 Pte. COHEN, S., 3rd Bn.
23553 Pte. CAPLIN, J., 15th Bn.

Royal Sussex Regt.—*Continued.*

2347 Pte. COHEN, N., 1/2nd Bn.
2759 Pte. DIAMOND, V. S., 5th Bn.
2792 Pte. DAVIES, 9th Bn.
20320 Pte. DAVIDSON, L. N., 7th Bn.
25227 Pte. DAVIES, S., 3rd Bn.
109173 Pte. DA COSTA, E., C. Co.
20686 Pte. DA COSTA, M., 3rd Bn.
16579 Pte. DE POVER, 9th Bn.
G/16908 Pte. EMANUEL, J., 11th Bn.
260013 Pte. EASTERMAN, S., 5th Bn.
9906 Pte. EPSTEIN, G.
2684 Pte. EPPEL, J., 5th Bn.
2407 Pte. FILEMAN, J., 12th Bn.
22529 Pte. FLACK, I., 2/6th Bn.
266031 Pte. FERNBACK, L., 2/6th Bn.
266104 Pte. FERNBACK, H., 2/6th Bn.
24542 Pte. FOGEL, S., 3rd Bn.
25911 Pte. FARBEY, N., 1/6th Bn.
41864 Pte. FREEDMAN, B., 51st Bn.
47119 Pte. FINEGOLA, A., 52nd Bn.
1070 Pte. FRANKS, J.
29105 Pte. FREEDMAN, P.
34465 Pte. FINEGOLD, A., 3rd Bn.
G/10336 L/Cpl. GONSKY, A., 4th Bn.
G/22175 Pte. GASTER, A. E., 4th Bn.
G/25435 Pte. GERLISKY, L.,* 4th Bn.
Pte. GOLD, J., 3/6th Bn.
20562 Pte. GOODMAN, M., 7th Bn.
22093 Pte. GOLDBERG, R., 2/6th Bn.
24205 Pte. GILBERT, S., 3rd Bn.
201427 Pte. GOLDSTEIN, M., 3rd Bn.
42590 Pte. GARFINCLE, K., 53rd Bn.
109485 Pte. GREENGRASS, I.
24721 Pte. GREENBAUM, L., 3rd Bn.
21143 Pte. GOLDSTEIN, J.
24757 Pte. GOLD, A., 3rd Bn.
24766 Pte. GOLDSTEIN, T., 3rd Bn.
109499 Pte. GONSHAW, J., 5/2nd Bn.
56481 Pte. GOLDBERG, A., 1/8th Bn.
Sgt. HARMER, 9th Bn.
355765 Pte. HARRIS, F., 17th Bn.
Pte. HERMAN, H.
4/34757 Pte. HARRIS, S. J., 5th Bn.
263163 Pte. HARRIS, M. M.,* 2nd Bn.
263163 Pte. HARRIS, M. F.,* 2nd Bn.
108445 Pte. HYAMS, M., 53rd Bn.
9791 Pte. HART, S. L.
6913 Pte. ISAACS, H.,* 2nd Bn.
19161 Pte. ISAACSON, A.,* 9th Bn.
11548 Pte JACOBITZ, H., 11th Bn.
7396 Pte. JOSEPH, B., 7th Bn.
265238 L/Cpl. JACOBS, M., 2/6th Bn.
266323 Pte. JACOBSON, C., 2/6th Bn.
182167 Pte. JACOBSON, M.
10497 Pte. JULIUS, C.,* 13th Bn.
9859 Pte. JACOB, P., 10th Bn.
27840 Pte. JESSEL, N.
57471 Pte. JESSENS, A., 14th Bn.
9742 Pte. JONES, A. P.
Pte. KOLINSKY, L.
108796 L/Cpl. KADISHEWITZ, R., 53rd Bn.
L/Cpl. KORSDORLD, S.
24681 Pte. KREEGER, J., 3rd Bn.
42781 Pte. KIRSHBOAM, I., 3rd Bn.
25766 Pte. KIRSH, A., 3rd Bn.
9798 Pte. KUTNER, N.
9904 Pte. KRASTER, A.
25702 Pte. KRIESKY, S., 3rd Bn.
34878 Pte. KERSH, J.
19170 Pte. LOWENTHAL, M., 9th Bn.
19590 L/Cpl. LAWRENCE, H. L., 8th Bn.
1116 Pte. LYONS, F., 10th Bn.
29133 Pte. LEVY, J., 10th Bn.
27868 Pte. LEVY, N., 52nd Bn.
28154 Pte. LEVY, M., 52nd Bn.
13725 Pte. LEVY, I., 1st Bn.
183945 Pte. LAPSHI, W., 53rd Bn.
109735 Pte. LAZARUS, L., 53rd Bn.
17046 Pte. LEVI, J., 12th Bn.
108051 Pte. LEAR, H.
7429 Pte. LEWIS, H., 3rd B.n
11116 Pte. LYONS, H., 10th Bn.
24762 Pte. LYONS, N., 3rd Bn.
10398 Cpl. LEVINE, L.
9792 Sgt. LEVY, A.
24762 Pte. LAZARUS, A., 3rd Bn.
4794 Pte. MENDOZA, J., 2nd Bn.
G/2035 Pte. MENDOZA, R., 8th Bn.
10957 Pte. MILLER, M.,* 2nd Bn.
GS/26028 Pte. MARKS, L. G.,* 17th Bn.
577926 Pte. MICHAELOVITCH, M., 17th Bn.
7490 Pte. MYERS, G., 17th Bn.
2035 Cpl. MENDOZA, 8th Bn.
202843 Pte. MARKS, 2/6th Bn.
24438 Pte. MALNICK, C., 3rd Bn.
108851 Pte. MECCABERG, H., 53rd Bn.
2484 Pte. MOSKOVITZ, H., 1/6th Bn.
108851 Pte. MARENBERG, H.
4194 Pte. MADOUYA, J.
266340 Pte. MORRELL, A.
18298 Pte. NIOSE, J., 53rd Bn.
9910 Pte. NORDA, L.
2232 Pte. NOVELL, A., 1/6th Bn.
2485 Pte. ODERBERG, M., 1/6th Bn.
17610 Pte. POPPLESDORF, 9th Bn.
G/16579 Pte. POWER, J., 9th Bn.
182808 Pte. PRESTON, R., 16th Bn.
20848 Cpl. PHILLIPS, S., 1st Bn.
42851 Pte. PLATMAN, P., 51st Bn.
8359 Pte. ROSE, W., 7th Bn.
Pte. RICH, B., 7th Bn.
20557 Pte. ROCKITTER, S., 11th Bn. ...
577948 Pte. ROSENBERGER, W., 17th Bn.
181015 Pte. ROBMAN, J., 3rd Bn.
18649 Pte. ROSELAAR, A., 9th Bn.

Royal Sussex Regt.—*Continued.*

20857 Pte. ROCKMAN, 1st Bn.
G/25788 Pte. RUSSELL, A.,* 7th Bn.
108553 Pte. ROSENBERG, I.
41911 Pte. ROSENBLOOM, H., 51st Bn.
10245 Pte. RADSTONE, S. H.
21519 Pte. REICHENBERG, D., 15th Bn.
13414 Pte. SCHWARTZBERG, D., 12th Bn.
240901 Pte. SALAMAN, V., 5th Bn.
G/22246 Pte. SHINEROCK, H., 3rd Bn.
577971 Pte. SARNA, J., 17th Bn.
8908 Pte. SCHULEBERG, H., 3rd Bn.
24736 Pte. SAUNDERS, B., 3rd Bn.
320403 Pte. SYMONS, E.
184025 Pte. SOLOMONS E., 53rd Bn.
46410 Pte. SHIFFERBLATT, B., 51st Bn.
42725 Pte. SUMMERFIELD, N.
37753 Pte. SAMUELS, A., 5th Bn.
9534 Pte. SACKS, S.
9915 Pte. SHOBEN, D. L.
9718 Pte. SILK, L.
Pte. SAMUEL, L. M.
326305 Pte. SALANT, S.
3936 Pte. STEPHENS, S., 11th Bn.
25807 Pte. SPRICE, J., 3rd Bn.
Pte. SILVERMAN, L., 6th Bn.
19045 Pte. TABRISKY, D., 9th Bn.
108464 Pte. USHERVITCH, J., 53rd Bn.
19221 Pte. VICTOR, M., 9th Bn.
29172 Pte. VANCLIFFE, B.
21509 Pte. VOGEL, L., 3rd Bn.
99913 Pte. VINIFSKY, A.
A/26491 Pte. WOLFE, 12th Bn.
19045 Pte. WABRISKY, O., 9th Bn.
22959 Pte. WALDEN, W., 7th Bn.
265729 R.S.M. WOOLLEY, R. C., 2/6th Bn.
Pte. WEINER, J.
132862 Pte. WEINRICH, E., 53rd Bn.
109605 Pte. WEINBERG, E., 53rd Bn.
Pte. WARSHAVSKI, A., 53rd Bn.
9899 Pte. WOOLF, H.
10037 Pte. WEBBER, S.
10245 Pte. WOLOSKY, D. L.
70978 Pte. ZIPPMAN, H., 2/11th Bn.
23539 Pte. ZEIDERMAN, M., 15th Bn.

* Killed in Action or died on Active Service.

THE HAMPSHIRE REGIMENT.

OFFICERS.

2nd Lieut. AFRIAT, A. M., 15th Bn.
2nd Lieut. CRAWCOUR, J.
Capt. GREEN, E. M.,* 14th Bn.
2nd Lieut. HART, J., 2/4th Bn.
Lieut. IMROTH, L.,* 11th Bn.
2nd Lieut. ISAACS, C. S., 3rd Bn.
2nd Lieut. ISAACS, G., 3rd Bn.
Capt. LOWY, W. A.,* 10th Bn.
Capt. MONTAGU, R. H.,* 15th Bn.
Capt. MONTEFIORE, N. N. (O.B.E.).
2nd Lieut. ROSENBERG, B., 1st Bn.
2nd Lieut. SHEARN, E., 1st Bn.
Lieut. SPERO, C., 15th Bn.

N.C.O.'s AND MEN.

33191 Pte. ALEXANDER, B., 14th Bn.
444668 Pte. ARAAS, I., 3rd Bn.
Pte. ASHER, J., 6th Bn.
45159 Pte. BACHARACH, J., 3rd Bn.
203942 Pte. BARNETT, J., 1/5th Bn.
22335 Pte. BERNSTEIN, I., 15th Bn.
31673 Pte. BERNSTEIN, N.
52402 Pte. BENAZERAF, M., 3rd Bn.
58359 Pte. BENZIMRA, A. J.,* 3rd Bn.
381066 Bdsm. BLAN, N., 2/1st Bn.
53418 Pte. BLOOMER, 3rd Bn.
Pte. BOGNOR, J.
L/Cpl. BENTATA, A. L., 3rd Bn.
22335 Pte. BUNSTEAD, L., 2nd Bn.
355148 L/Cpl. BURNS, J.
46723 Pte. CAPLIN, H., 1st Bn.
290794 Pte. CAPES, L. J., 2/1st Bn.
24113 Pte. COHEN, S.
10433 Pte. COHEN, M. L., 2/5th Bn.
29054 Pte. COHEN, L., 2nd Bn.
54522 Pte. CONN, D., 2nd Bn
27211 Pte. COPRIAND, P., 16th Bn.
11780 Pte. COWAN, A.,* 2nd Bn.
38771 Pte. DAVIS, A., 1/4th Bn.
16822 Pte. EDGAR, B.,* 1st Bn.
56591 Pte. ELIZANSTAN, E.
13973 Pte. FABER, J.,* 14th Bn.
356414 Pte. FIRM, H., 1/9th Bn.
43448 Pte. FINEBERG, R., 3rd Bn.
07820 Pte. FISHER, E., 11th Bn.
25942 Pte. FILER, J., 3rd Bn.
290540 Pte. FREEMAN, P., 2/1st Bn.
11803 Pnr. FRANKS, B., 11th Bn.
42634 Pte. FORDANSKY, B., 4th Bn.
54850 Pte. GINSBERG, H., 3rd Bn.
15860 Pte. GOLDSTEIN, M., 1st Bn.
31687 Pte. GREINS, S. J., 2nd Bn.
15605 Pte. GROSKY, A., 2nd Bn.
Pte. HARRIS, B., 10th Bn.
18267 Pte. HARRIS, R., 2nd Bn.
281622 Pte. HAMER, M., 6th Bn.
58292 Pte. HASSELL, D., 3rd Bn.
39349 Pte. HYMAN, H., 3rd Bn.
22708 Pte. HYMAN, S., 14th Bn.
50309 Pte. HYMAN, D., 9th Bn.
0616 Pte HYAMS, C., 3rd Bn.
29878 Pte. JACOBS, L., 15th Bn.
290929 Pte. JOSEPHS, W., 2/1st Bn.

The Hampshire Regt.—*Continued.*

27211 Pte. KLEIN, M., 15th Bn.
45020 Pte. KOHEN, S., 3rd Bn.
44892 Pte. KOHEN, H., 3rd Bn.
2003 Pte. LANDY, J., 5th Bn.
Cpl. LEVY, E. F. (M.M.).
100837 Pte. LANGER, B. L., 2/1st Bn.
24579 Pte. LEVY, C., 1st Bn.
18418 Pte. LEVY, L.,* 1st Bn.
44842 Pte. LEIBOVITCH, H., 3rd Bn.
27949 Pte. LEWIS, J., 2nd Bn.
Pte. LEWIS, L., 1st Bn.
31986 Pte. LIMM, C., 12th Bn.
2246 Pte. MARKS, S., 5th Bn.
23747 Pte. MARKSON, P., 17th Bn.
Pte. MOSS, L., 17th Bn.
23262 Pte. MYERS, J., 1st Bn.
Cpl. MYERS, S. (M.M.).
32857 Pte. MYERS, E., 18th Bn.
28119 Pte. NATHAN, H., 11th Bn.
255743 Pte. PALLY, S., 1/6th Bn.
37869 Pte. PERCY, E., 18th Bn.
291002 Pte. PIMS, B. L., 2/1st Bn.
4239 Pte. REUBENS, A., 2nd Bn.
32973 Pte. ROTH, L., 1st Bn.
11438 Cpl. ROBINSON, E. B., 14th Bn.
29911 Pte. ROOD, S., 11th Bn.
5796 Pte. ROSENBERG, J. W., 3rd Bn.
Pte. ROFF, S., 12th Bn.
TR8/30679 Pte. ROSE, 3rd Bn.
Pte. SAUNDERS, Y., 2nd Bn.
Pte. SHULMAN, R. J.
Pte. SHASFRON, H., 18th Bn.
27867 Pte. SHOCK, C., 2nd Bn.
26536 Pte. SIMMONDS, L., 1st Bn.
356445 Pte. SPRING, 1/9th Bn.
1251 Pte. STAAL, L., 1/6th Bn.
23294 Pte. STANLEY, J. H., 1st Bn.
Sgt. TUKER, 1/9th Bn.
45021 Pte. VENTURA, A., 3rd Bn.
32746 Pte. WARMAN, H., 1st Bn.
33435 Pte. WITMOND, C., 11th Bn.
26491 Pte. WOLFF, L., 14th Bn.
381266 Pte. WOLLRAND, G.
141053 Pte. WYNCHANKS, 1/9th Bn.
16154 Pte. WINGER, M., 10th Bn.
241582 Pte. YESKIE, 2/5th Bn.

* Killed in Action or died on Active Service.

THE SOUTH STAFFORDSHIRE REGIMENT.

OFFICERS.

2nd Lieut. BROOKS, F. J.,* 4th Bn.
Lieut. BAUMAN, A.
2nd Lieut. DAVIS, A. D. S., 7th Bn.
Lieut. GORDON, C. J.
2nd Lieut. DREYFUS, M., 5th Bn.
Capt. PHILLIPS, J. S. (M.C.), 9th Bn.
2nd Lieut. ROSENBERG, C. M., 9th Bn.
2nd Lieut. SEEGER, L. E., 2nd Bn.

N.C.O.'s AND MEN.

240546 Cpl. ASTELL, F., 6th Bn.
Pte. ABRAHAMS, B.
38961 Pte. ARTHUR, L., 3rd Bn.
3259 Pte. BROOKSTEIN, T., 5th Bn.
28955 Pte. BECKWITH, H.
27114 Pte. BROWN, H., 12th Bn.
202946 Pte. BROOKSTEIN, J.
14091 L/Cpl. COHEN, A., 9th Bn.
41886 Pte. CLAYMAN, M., 1st Bn.
43506 Pte. CAPLAN, A., 2nd Bn.
10536 Cpl. CALMAN, J., 7th Bn.
41514 Pte. CASTLE, G., 8th Bn.
17911 Pte. DAVIS, A., 7th Bn.
34443 Pte. DOBBER, 1st Bn.
Pte. DAVIS, J.
Pte. EVANS, J. S.
14899 Pte. FRIEDLANDER, B., 9th Bn.
302017 Sgt. FRIEND, L., 8th Bn.
3342 Pte. GREEN, B., 5th Bn.
32116 Pte. GOODMAN, L., 1st Bn.
39296 Pte. GOLDSTEIN, I., 3rd Bn.
48438 Pte. GOLDWATER, L., 1st Bn.
46603 Pte. HUMPHREY, 4th Bn.
S/13699 Pte. HARRIS, S. E.,* 8th Bn.
19448 L/Cpl. HANNAFORD, R., 3rd Bn.
40943 L/Cpl. ISAACS, W., 1st Bn.
8/41564 Pte. JOSEPHSON, H., 8th Bn.
35096 Pte. JACOB, 1st Bn.
34655 Pte. KROLL, 1st Bn.
10396 Cpl. KARKER, S.,* 1st Bn.
Pte. KOUN, L., 3rd Bn.
32999 Pte. LASSMAN, A., 5th Bn.
31838 Pte. LASSMAN, M., 8th Bn.
7409 Pte. LEWIS, H.,* 2nd Bn.
34456 Pte. LIPSON, 1st Bn.
9783 Pte. LIPMAN, H.
Pte. LUTZES, A. ,7th Bn.
3273 Pte. MICHAELOFSKI, L., 5th Bn.
40831 Pte. MILLER, A., 1st Bn.
19581 Sgt. MINSKY, 1st Bn.
321960 Pte. MON, W., 5th Bn.
8068 Pte. MARKOWSKY, W.,* 2nd Bn.
9848 Pte. NATHAN, J., 5th Bn.
563 Pte. PILNICK, W., 5th Bn.
11236 Pte. PAREEZER, S., 1st Bn.
18132 Pte. ROSEN, J., 1st Bn.
9341 Pte. SILVERMAN, H., 5th Bn.
2930 Pte. SCHLANOFFSKY, J., 2/5th Bn.
9433 Pte. SMITH, H.,* 2nd Bn.
3280 Pte. STEBAURMAN, L., 1/5th Bn.
40966 Pte. SAMUELS, H.,* 1st Bn.

South Staffordshire Regt.—*Continued.*

Pte. SOCOL, J., 1st Bn.
304333 Cpl. SHAER, 1st Bn.
32258 Pte. SILVERSTONE, H., 3rd Bn.
43408 Pte. SEGAL, W., 2nd Bn.
10458 Pte. SMITH, L.
59916 Pte. STEIN, W., 3rd Bn.
45382 Pte. STERNE, K., 4th Bn.
Pte. SOLOMON, S.
39136 Pte. TAYLOR, H.
519 S./Instr. TURGILL, J., 9th Bn.
46636 Pte. TAYLOR, J., 3rd Bn.
202974 Pte. WITTENBERG, I., 5th Bn.
34313 Pte. WOLFSON, 1st Bn.
203541 Pte. ZUSSMAN, M., 5th Bn.

* Killed in Action or died on Active Service.

THE DORSETSHIRE REGIMENT.

OFFICERS.

Lieut. DAVIDSON, G. L. (M.C.).
2nd Lieut. HYAM, C. E., 2nd Bn.
Lieut. POOL, M. L., 4th Bn.

N.C.O.'s AND MEN.

Pte. ASHLEY, H.
Pte. BROWN, A., 1st Bn.
26029 Pte. BERWELD, W., 2nd Bn.
41082 Pte. BOGATCH, H. L., 8th Bn.
16171 Pte. COOPER, A.,* 6th Bn.
7007 L/Cpl. CLEMENTS, J. P., 1st Bn.
28744 Pte. COHEN, N., 4th Bn.
7023 Pte. CASSONMAN, H.,* 1st Bn.
13244 Pte. CALINSKY, C., 3rd Bn.
15479 L/Cpl. COHEN, H., 7th Bn.
Pte. CONLAN, H., 1st Bn.
25648 Pte. CONN, P., 3rd Bn.
6783 Pte. DAVIES, A., 1st Bn.
26027 Pte. DONSKIE, R., 1st Bn.
291597 Pte. EPSTEIN, S. S., 1/7th Bn.
203510 Pte. FREEDMAN, M., 1st Bn.
29147 Gnr. FIELDMAN, S.
41081 Pte. FINKLESTEIN, H., 3rd Bn.
26566 Pte. FRAZER, H., 2nd Bn.
19748 Pte. GRODINSKY, M., 6th Bn.
44255 Pte. GOLDGEWICHT, P., 3rd Bn.
13003 Pte. GEFFERT, J., 6th Bn.
10965 Pte. HAMBLING, S., 1st Bn.
13088 Pte. HARRIS, J., 6th Bn.
14700 Pte. HAMBLING, H., 1st Bn.
22708 Pte. HYAMS, S., 1st Bn.
27977 Pte. HIRSCHMAN, S.
15159 Pte. HART, J., 3rd Bn.
26459 Pte. HYMES, J., 1st Bn.
4967 Pte. ISAACS, P., 4th Bn.
Pte. JOHNSON, S.
30751 Pte. JESKI, R., 3rd Bn.
Pte. JACOBS, D.
Pte. JACOBS, A., 3rd Bn.
14005 Pte. KAY, A., 5th Bn.
31280 Pte. KONIGSBERG, B., 3rd Bn.
38162 Pte. KUPFERBLATT, W., 3rd Bn.
534983 Pte. KIMMELBLATT, K., 3rd Bn.
22383 Pte. LENSNOR, I.,* 6th Bn.
14915 Pte. LEWIS, J., 5th Bn.
203266 Pte. LAZARUS, P., 2nd Bn.
18985 Pte. LEWIS, J., 7th Bn.
13122 Pte. LEWIS, S., 5th Bn.
15914 L/Cpl. LAZARUS, F., 3rd Bn.
Pte. MORRIS, A.
9660 Pte. MARKHAM, J., 5th Bn.
13460 L/Sgt. MARKS, H., 3rd Bn.
14341 L/Cpl. MORRIS, J., 3rd Bn.
5017 Pte. MENDELSOHN, E., 4th Bn.
Pte. MARKS, J., 10th Bn.
5829 Pte. NATHAN, J., 3rd Bn.
9015 Pte. OSBORNE, J., 1st Bn.
7861 Cpl. PHILLIPS, E., 1st Bn.
43020 Pte. PEARLMUTTER, H., 3rd Bn.
7313 Pte. RILEY, F., 1st Bn.
9123 L/Cpl. ROOD, M.,* 2nd Bn.
27159 Pte. RADSTONE, 1/11th Bn.
204161 Pte. ROSE, 2nd Bn.
4508 Pte. ROSENTHAL, E., 4th Bn.
25405 Pte. SHANACK, H., 6th Bn.
24364 Pte. SIPPERT, S., 3rd Bn.
9814 Cpl. SAUNDERS, H., 1st Bn.
9395 Pte. STONE, P., 1st Bn.
6878 Pte. SCOTT, H., 1st Bn.
9437 Pte. SPERO, J.,* 1st Bn.
8141 Cpl. SEIGER, P.,* 1st Bn.
20445 Pte. SHIFFERBLATT, B., 1st Bn.
22313 Cpl. SAUNDERS, M.
6976 L/Cpl. SOLLY, E.
17486 Pte. SIMONS, J., 3rd Bn.
16082 Pte. SYMONS, B., 1st Bn.
17486 Pte. SIMONS, J., 3rd Bn.
31274 Pte. SADICK, L., 3rd Bn.
Pte. SOLOMON, P.
5914 Pte. WASS, B.
5857 Pte. WISE, C., 1st Bn.
13244 Pte. VALINSKY, I., 3rd Bn.
31257 Pte. WALKER, J., 1st Bn.
16343 Pte. WEINER, L. L., 7th Bn.

* Killed in Action or died on Active Service.

THE PRINCE OF WALES'S VOLUNTEERS (SOUTH LANCASHIRE REGIMENT).

OFFICERS.

Capt. and Adj. ABRAHAMS, D. C., 4th Bn.
Lieut. ARON, F. A.,* 2nd Bn.
2nd Lieut. FINK, S. J.,* 2/5th Bn.
Lieut. GREEN, B. M., 8th Bn.
Lieut. HARRIS, B. (M.C.).
2nd Lieut. HYMAN, H. E.,* 11th Bn.
Lieut. HURWITZ, W., 9th Bn.
2nd Lieut. JACOBS, D.,* 2/4th Bn.
Lieut. LUMLEY, C. H., 7th Bn.
Capt. MANDLEBERG, J. H. (M.C.), 4th Bn.
Lieut. NOVE, S., 1/4th Bn.
2nd Lieut. PHILLIPS, M. G., 9th Bn.
Capt. ROTHBAND, P. L., 4th Bn.
2nd Lieut. SOLOMON, E. J.,* 2nd Bn.
2nd Lieut. SAVILLE, S.
2nd Lieut. SPIEGAL, S. L., 9th Bn.
2nd Lieut. SEMKIN, W., 7th Bn.
Capt. WALEY, F. R. (M.C.), 8th Bn.

N.C.O.'s AND MEN.

50027 Pte. ADDLESTONE, B., 6th Bn.
49259 Pte. AHRENFIELD, L., 11th Bn.
44242 Pte. ASH, S., 4th Bn.
266575 Pte. ABRAHAMS, D.
60017 Pte. ABRAHAMS, M.
265854 Pte. ALEXANDER, A., 14th Bn.
64486 Pte. ABRAMOVITCH, H., 16th Bn.
3506 Rfm. BRADY, J., 5th Bn.
14946 Pte. BARNETT, W.,* 7th Bn.
202386 L/Cpl. BURMAN, W., 1/4th Bn.
36480 Pte. BLACKSTONE, W,. 2nd Bn.
49222 Pte. BLOOM, J., 11th Bn.
44873 Pte. BARNETT, L., 4th Bn.
44254 Pte. BAKER, M., 4th Bn.
17823 Pte. BAUM, S., 7th Bn.
36683 Pte. BYE, A., 3rd Bn.
60090 Cpl. BARNETT, M., 15th Bn.
Pte. BARASMIAN, A.
30730 Pte. BLUMENOW, H.
38602 Pte. BERNSTEIN, M., 1st Bn.
39076 Pte. COHEN, Z. J., 1/5th Bn.
39075 Pte. COHEN, J., 1/5th Bn.
242796 Pte. COTTON, J., 2/5th Bn.
36704 Pte. COHEN, S., 6th Bn.
203086 L/Cpl. CANTOR, A., 3/4th Bn.
64769 Pte. COVEL, J., 16th Bn.
204161 Pte. CLUMPUS, R., 4th Bn.
204073 Pte. CREME, M., 4th Bn.
44704 Pte. COCKLIN, S., 4th Bn.
44035 Pte. COHEN, L., 2nd Bn.
15071 Pte. CASSENBAUM, A., 1st Bn.
17947 Pte. CANTOR, J., 10th Bn.
63324 Pte. COHEN, A., 15th Bn.
14621 Pte. DAMESICK, J., 8th Bn.
203691 Pte. DEAL, A., 4th Bn.
Pte. EISENBARG, N.
40724 Rfm. FRANKFORT, P., 1/4th Bn.
266340 Pte. FREEDMAN, M., 2nd Bn.
265998 Pte. FINK, 6th Bn.
265299 Pte. FINCHERY, 6th Bn.
44807 Pte. FRUMIN, S., 4th Bn.
44273 Pte. FROINBERG, S., 4th Bn.
265294 Pte. FINEBERG, D., 14th Bn.
1683 L/Cpl. GERRAGHTY, W,. 5th Bn.
4726 Rfm. GOLDSMITH, H., 1/5th Bn.
32668 Pte. GILBERT, J., 11th Bn.
31194 Pte. GERMAN, M. A., 2/4th Bn.
44723 Pte. GOLDSTONE, I., 4th Bn.
45364 Pte. GOODALL, H., 4th Bn.
63461 Pte. GOLDBERG, L., 15th Bn.
13923 Pte. HARRIS, J., 9th Bn.
Pte. HURWITZ, W., 9th Bn.
49116 L/Cpl. HYAMS, J., 11th Bn.
20449 Pte. HAMISHVILLE, J., 4th Bn.
45104 Pte. HALPERN, S.
265860 Pte. ISAACS, B., 14th Bn.
203764 Pte. JACOBS, S., 2/4th Bn.
32617 Pte. JACOBS, B.,* 11th Bn.
24706 Pte. JACOBS, F., 12th Bn.
Sgt. JACKSON, 8th Bn.
44566 L/Cpl. JAY, P., 4th Bn.
9109 Pte. KRASEY, C., 2nd Bn.
8885 Pte. KUTNER, 1st Bn.
204420 Pte. KLEMENTASKI, L. P., 4th Bn.
70003 L/Cpl. KERSH, J., 2nd Bn.
10152 Pte. LANDOW, J., 2nd Bn.
13923 Pte. LEWIS, J. W., 9th Bn.
61504 Rfm. LEVINE, J., 1/4th Bn.
31894 Pte. LASSMAN, J., 2nd Bn.
31992 Pte. LERMAN, M., 8th Bn.
203941 Pte. LEWIS, J., 4th nn.
43385 Pte. LYONS, L., 11th Bn.
10152 Sgt. LEVENE, H., 2nd Bn.
C.Q.M. Sgt. LIPSON, H. S.
46660 Pte. LEVINE, H., 4th Bn.
60771 Pte. LASOF, M., 15th Bn.
235302 Pte. LERNER, D.,* 2nd Bn.
242771 Rfm. MARKS, M., 1/5th Bn.
19335 Pte. MIDDLEMAN, M.
L/Cpl. MASON, S., 4th Bn.
50202 Sgt. MIDDLEBROOK, S. B., 6th Bn.
203875 Pte. MILLER, G., 4th Bn.
63670 Pte. MYERS, J., 3rd Bn.
63654 Pte. MOSS, B., 15th Bn.
43714 Pte. MARKS, L.,* 9th Bn.
18148 L/Cpl. NEWMAN, 2nd Bn.
7203 Pte. OWENS, J., 1st Bn.
36443 Rfm. OSTERMAN, R. H., 7th Bn.
8642 Pte. POLSON, J., 1st Bn.
24395 L/Cpl. PRAX, J., 12th Bn.
43854 Pte. PHILLIPS, M., 2nd Bn.
65233 Pte. ROBINSON, B. L., 2/4th Bn.

South Lancashire Regt.—*Continued.*

202963 Pte. ROBINSON, L., 2/5th Bn.
37871 Pte. ROSENBERG, M., 1st Bn.
36729 Pte. RUBEN, A., 6th Bn.
44370 Pte. ROSENBLOOM, N., 4th Bn.
44355 Pte. ROSENBLOOM, S., 4th Bn.
44353 Pte. ROBINSON, H., 4th Bn.
37753 Pte. SAMUEL, A., 7th Bn.
10272 Pte. SMITH, H., 2nd Bn.
10011 Pte. SHINE, J., 2nd Bn.
9171 L/Sgt. SOLOMON, M., 2nd Bn.
Pte. SHOTLAND, V., 2nd Bn.
32276 Pte. SLOTMAN, 6th Bn.
66231 Pte. STEAD W., 16th Bn.
28708 Pte. SHAPIRO, A., 6th Bn.
50446 Pte. SEWELSON, B., 7th Bn.
Pte. SHUMSKER, D.
Pte. SINGER, M.
17909 Pte. TREY, M., 7th Bn.
43684 Pte. TYNAS, H., 2/4th Bn.
44396 Pte. TOBE, M., 4th Bn.
17472 Pte. WHITE, J., 9th Bn.
Pte. WOLFE, W., 1st Bn.
242109 Pte. WEINBERG, J., 4th Bn.
203735 Pte. WERNER, E., 4th Bn.
44978 Pte. WEISS, L., 4th Bn.
584148 Pte. ZISKIND, H.,* 14th Bn.

* Killed in Action or died on Active Service.

THE WELCH REGIMENT.

OFFICERS.

2nd Lieut. FRANKENSTEIN, O. R.,* 5th Bn.
Capt. GOLDBERG, J. M., 6th Bn.
Lieut. GREEN, C. D.
Lieut. HART, M. A.
2nd Lieut. SOLOMON, W. E. G., 12th Bn.
Lieut. WOOLF, W.,* 24th Bn.

N.C.O.'s AND MEN.

51186 Pte. ANCHELL, J., 14th Bn.
10815 Sgt. ABRAHAMS, T., 2nd Bn.
Pte. ABRAHAMS, S.
53664 Pte. ABRAHAMS, L.,* 2nd Bn.
3085 Sgt. AARON, C., 2/7th Bn.
64015 Pte. ABRAHAMS, H., 11th Bn.
40217 Pte. ASH, M., 21st Bn.
62449 Pte. ABREMOVITCH, H., 4th Bn.
5177 Pte. BROWN, H., 13th Bn.
31034 Pte. BELL, J., 19th Bn.
31347 Pte. BENTKEN, W., 19th Bn.
53666 Pte. BADDIEL, H., 2nd Bn.
Pte. BENJAMIN, H. (M.M.).
48920 Pte. BARNETT, H. J., 19th Bn.
46249 Pte. BERNSTEIN, L., 24th Bn.
220492 Pte. BLACK, J., 24th Bn.
54549 Pte. BLUESTONE, J., 10th Bn.
Pte. BROCKMAN, S.
54326 Pte. BROWN, G., 3rd Bn.
267805 Pte. BAKER, I., 5th Bn.
285616 Pte. BETSON, T., 6th Bn.
Pte. BLOMBERG, W., 6th Bn.
Pte. BLACK, L.
2906 Pte. COHEN, L., 6th Bn.
30288 Pte. COHEN, S., 19th Bn.
57400 Pte. COHEN, H., 1/6th Bn.
5109 Pte. COTTON, M., 1/6th Bn.
5905 Pte. COHEN, M., 1/6th Bn.
58671 Pte. COHEN, B., 2nd Bn.
53670 Pte. COHEN, E., 2nd Bn.
53669 Pte. COHEN, H. E., 2nd Bn.
4347 L/Cpl. COHEN, A.,* 2nd Bn.
56857 Pte. COHEN, M., 13th Bn.
54319 Pte. COHEN, M. E., 16th Bn.
30288 Pte. COHEN, L., 19th Bn.
78286 Sgt. COHEN, A. (D.C.M.), 18th Bn.
64251 Pte. COHEN, L.,* 2nd Bn.
29332 Pte. CRABB, J. E., 14th Bn.
98285 Pte. COHEN, L. S.
53671 Pte. COWEN, B., 2nd Bn.
265897 L/Cpl. COHEN, D.* (M.M.), 6th Bn.
63276 Pte. CASIMER, D., 2nd Bn.
63545 Pte. COHEN, A., 4th Bn.
TR4/21143 Pte. CLYNES, L., 51st Bn.
237556 Pte. COHEN, H., 52nd Bn.
34541 Cpl. CHARNEY, B., 52nd Bn.
86307 Sgt. COHEN, M., 51st Bn.
55430 Pte. COHEN, H., 13th Bn.
204077 Pte. COHEN, L., 16th Bn.
63276 Pte. CASINTH, L., 2/7th Bn.
73015 Pte. COHEN, E., 15th Bn.
48389 Pte. COLLINS, H., 3rd Bn.
76392 Pte. CAPLAN, M., 9th Bn.
63251 Pte. COHL, L.
52221 Pte. DAVIS, A., 13th Bn.
56861 Pte. DAVIS, S., 13th Bn.
56899 Pte. DAVIES, W., 13th Bn.
79088 Pte. DONSKIE, A., 18th Bn.
Pte. DAVIS, M., 1st Bn.
34636 Pte. DORSHT, M., 52nd Bn.
60927 Pte. DA COSTA, M., 9th Bn.
54711 Pte. DAVIS, N., 10th Bn.
202286 Pte. ENSTEIN, M., 6th Bn.
17194 Pte. FRANKS, J., 14th Bn.
15236 Pte. FLIGELSTONE, T. H., 11th Bn.
56898 Pte. FRAZEN, I., 13th Bn.
290298 Sgt. FIKLEBLECH, S., 52nd Bn.
2992 Pte. FRIEDMAN, 6th Bn.
266186 Pte. FREEDMAN, P., 11th Bn.
267232 Pte. FELDMAN, D., 5th Bn.
Pte. FISHER, P.
15256 L/Cpl. GREEN, G., 11th Bn.

The Welch Regt.—*Continued.*

56863 Pte. GLICK, W., 13th Bn.
L/Cpl. GOROVITCH, S.
Pte. GREEN, M., 1st Bn.
20213 Pte. GOLDBERG, L., 2/6th Bn.
79185 Pte. GOLDBERG, L., 18th Bn.
31042 Pte. GLAZIER, D., 51st Bn.
267212 Pte. GLASSIN, D., 52nd Bn.
63291 Pte. GOODMAN, S., 2/7th Bn.
63295 Pte. GORDON, S., 2/7th Bn.
86332 Pte. GLASS, B., 51st Bn.
59804 Pte. GORDON, J., 15th Bn.
59831 Pte. GOODFIELD, S., 15th Bn.
235384 Pte. GILBER, D., 1/16th Bn.
202187 Pte. GINSBERG, P., 5th Bn.
241631 Pte. GOODMAN, L.
55057 Pte. GEUPMAN, A.
50940 Pte. HUTTEL, W., 2nd Bn.
53686 Pte. HARRIS, D., 2nd Bn.
53687 Pte. HARRIS, I., 2nd Bn.
6304 Sgt. HYAMS, M., 1st Bn.
47626 Pte. HARRIS, A., 15th Bn.
61198 Pte. HOLTER, S., 18th Bn.
51753 Pte. HERMAN, 8th Bn.
45104 Pte. HOLPERN, S. D., 3rd Bn.
9551 Pte. HARRIS, B., 52nd Bn.
106119 Pte. HYMAN, J. H., 53rd Bn.
76772 Pte. HAIMAN, V., 53rd Bn.
Pte. HARRIS, J., 1st Bn.
3048 Pte. JACKSON, M.,* 6th Bn.
14747 Pte. JACOBS, A. V., 11th Bn.
59227 L/Cpl. JAFFA, L., 10th Bn.
L/Cpl. JACOBS, J., 7th Bn.
290489 Pte. JOY, P.
L/Cpl. JOSHUA, W. (M.M.).
58490 Pte. JOSEPH, 15th Bn.
Sig. JOSEPH, W.
42215 Pte. JACOBS, M., 23rd Bn.
27858 Pte. JESKE, R., 9th Bn.
39516 Pte. JACOBS, H., 21st Bn.
Pte. JONES, H., 2nd Bn.
Pte. JACOBS, I., 2nd Bn.
Pte. JACOBS, B., 7th Bn.
1920 Pte. KRONENBERG, N. (M.M.), 6th Bn.
2666 Pte. KRONENBERG, A., 6th Bn.
290292 Pte. KROTOSKY, P. R., 15th Bn.
3227 Pte. KRONENBERG, I., 3/6th Bn.
60632 Pte. KRENER, I., 10th Bn.
45789 Pte. KROTOSKY, M., 15th Bn.
5233 Pte. LEVINSON, D., 13th Bn.
24348 Pte. LEAVY, M., 14th Bn.
53643 Pte. LAGERMAN, C., 2nd Bn.
7701 Pte. LEVY, L.,* 51st Bn.
52521 Pte. LEVY, J., 15th Bn.
285463 Pte. LEVY, S., 15th Bn.
55673 Pte. LANCHINSKI, S., 6th Bn.
320484 Pte. LAZARUS, M., 24th Bn.
936 L/Cpl. LYONS, P., 7th Bn.
320486 Pte. LEWIS, P., 7th Bn.
5250 Cpl. LYONS, C. L., 4th Bn.
42200 Pte. LEWIS, N. W., 23rd Bn.
79489 Pte. LYONS, J., 19th Bn.
507910 Pte. LANDSMAN, W.
203567 Pte. LAURENCE, A.
2174 Pte. MORRIS, M., 6th Bn.
5276 Pte. MASON, S., 13th Bn.
33205 Pte. MARCOVITCH, L., 16th Bn.
6639 L/Cpl. MANCHESTER, I., 1/6th Bn.
53648 Pte. MARKS, L., 2nd Bn.
53649 Pte. MILLER, I., 2nd Bn.
56901 Pte. MASON, P., 13th Bn.
285579 Pte. MARKS, I., 13th Bn.
57463 Pte. MARKS, M., 19th Bn.
Pte. MELNICK, A.
897 Pte. MAXWELL, B., 2/7th Bn.
242149 Pte. MARSHALL, H., 4th Bn.
22591 Pte. MARGOLISS, H., 2/1st Bn.
52764 Pte. MICHAELSON, S.
37391 Pte. NIELDS, M., 11th Bn.
53671 Pte. OWAN, B. O.
14320 Pte. PHILLIPS, H., 6th Bn.
L/Cpl. PHILLIPS, H.
130561 Pte. PHILLIPS, M., 11th Bn.
Pte. PHILLIPS, I.
Pte. PEARSON, J., 11th Bn.
L/Cpl. PETERS, L., 9th Bn.
14711 Pte. REDHOUSE, J., 11th Bn.
28210 Pte. ROSSINSKY, H. S., 1/6th Bn.
Pte. ROTHSTEIN, J., 18th Bn.
77070 Pte. RAPHAEL, 18th Bn.
57426 Pte. ROSENBAUM, H., 6th Bn.
65248 Pte. RUBENSTEIN, A., 9th Bn.
Pte. RICHMOND, J., 1st Bn.
62304 Pte. ROSENBERG, 8th Bn.
Pte. RUBENSTEIN, N., 2nd Bn.
80332 Pte. ROSENWEY, M., 52nd Bn.
Pte. ROSENBERG, L.
320493 Pte. RESNICK, S., 24th Bn.
320491 Pte. ROSENBURG, C., 24th Bn.
Pte. REED, R.
290956 Pte. RATHSTEIN, 18th Bn.
44422 Pte. ROBINS, N., 11th Bn.
Pte. ROSKIN, N., 1st Bn.
26878 Pte. ROSE, J., 7th Bn.
2323 L/Cpl. SAMUELS, D., 6th Bn.
Pte. SAMUELS, J.
15500 Cpl. SHIBKO, I.,* 11th Bn.
5222 L/Cpl. SELIGSON, W., 13th Bn.
23250 Pte. SPIRO, H. L., 16th Bn.
20214 Pte. SOLOMON, H., 1/6th Bn.
53658 Pte. SNIPPER, A., 2nd Bn.
36041 Pte. SILVERSTEIN, I., 2nd Bn.
47879 Pte. SCHNEIDER, I., 10th Bn.
56876 Pte. SEIDEMAN, M.,* 13th Bn.
85471 Pte. SHULASKY, J., 15th Bn.
84795 Pte. SOLOMON, D. M., 52nd Bn.

The Welch Regt.—*Continued.*

84796 Pte. SIMONS, S., 52nd Bn.
44642 Pte. SNIPPER, B. I., 12th Bn.
57426 Pte. SHARP, L., 2nd Bn.
60630 Pte. SHENKER, K., 10th Bn.
285047 Pte. SANOFSKY, S.,* 9th Bn.
57353 L/Cpl. SAUL, A., 4th Bn.
85957 Pte. SIMMONS, J., 51st Bn.
62661 Pte. SHAPIRO, M., 13th Bn.
58872 Pte. SHVALBA, M., 11th Bn.
5178 Pte. TRAGER, I., 13th Bn.
53660 Pte. TOBIAS, A., 2nd Bn.
242166 Pte. TENNYSON, F. R., 1st Bn.
20016 Pte. TYNAS, H.
320454 Pte. VOLUSKY, G., 24th Bn.
27371 Pte. WOOLF, J., 19th Bn.
47631 Pte. WHIPMAN, J., 18th Bn.
34401 Pte. WEINSTEIN, B., 52nd Bn.
61290 Pte. WOOLFSON, S., 18th Bn.
63837 Pte. WANDER, M., 1st Bn.
14900 L/Cpl. ZEITLIN, J., 11th Bn.

* Killed in Action or died on Active Service.

THE BLACK WATCH (ROYAL HIGHLANDERS).

OFFICERS.

2nd Lieut. WALLACE, J.,* 1st Bn.

N.C.O.'s AND MEN.

292726 Pte. ANCILL, N., 1/7th Bn.
3804 Pte. BROWN, H., 3/6th Bn.
Pte. BROWN, B., 1st Bn.
91857 Pte. BLOOM, J.
13904 Pte. BREM, P., 3rd Bn.
292242 Pte. COHEN, J., 1/7th Bn.
Pte. CALLER, P., 9th Bn.
201649 Pte. COHEN, M.,* 4/5th Bn.
9270 Pte. COUSIN, B., 2/4th Bn.
7300 Pte. CLAYMAN, E., 4/5th Bn.
Pte. DAVIS, V., 2nd Bn.
13323 Pte. DAVIS, J., 3rd Bn.
11246 Pte. DAVIES, J.
17585 Pte. FREEMAN, B., 1/7th Bn.
203367 Pte. FREEDMAN, 14th Bn.
12030 Pte. GLICK, M., 8th Bn.
5251 Pte. GOLDSTEIN, A., 2/4th Bn.
201542 Pte. GOLDSTEIN, B., 9th Bn.
7363 Pte. GOLDSMITH, D., 4/5th Bn.
L./Cpl. HARRIS, T. H.
1249 Pte. LAPMAN, A., 2/4th Bn.
31750 Pte. LABOFSKY, B., 2nd Bn.
6662 Pte. LEVINE, M.,* 9th Bn.
12031 Pte. MITCHELL, P., 8th Bn.
266692 Pte. MCGREGOR, C., 1/6th Bn.
18194 Pte. NATHAN, J., 1st Bn.
201706 Sgt. ORNSTEIN, A., 4/5th Bn.
15952 Pte. PHILLIPS, J.,* 9th Bn.
Pte. ROSENBERG, G.
Pte. ROSENBURG, M.
43196 Pte. RUTENBERG, T., 8th Bn.
2240 Pte. ROMAVITZ, N., 2/7th Bn.
203188 Pte. ROBERTSON, D. A., 4/5th Bn.
3805 Pte. SOLOMON, J., 1/6th Bn.
14973 Pte. SILVERMAN, G.
2663 Pte. VALLANCE, D.,* 1st Bn.
12035 Pte. WRIGHT, H., 8th Bn.

* Killed in Action or died on Active Service.

THE OXFORDSHIRE AND BUCKINGHAMSHIRE LIGHT INFANTRY.

OFFICERS.

2nd Lieut. BOWMAN, C. H.,* 1/4th Bn.
2nd Lieut. FALLON, D. (M.C.), 1/1st Bucks. Bn.
Lieut. JACOB, V. V.,* 2nd Bn.
Lieut. JOSEPHS, 8th Bn.
Lieut. LOEWE, L., 2/4th Bn.
Lieut. LEVY, P. P.
Capt. MERTON, J., 1st Bn. G.B.
2nd Lieut. PIPERNO, J. H., 1/1st Bn.
Capt. SOLOMON, J. B. (M.C.).
Capt. SIMPSON, B. L., 7th Bn.
2nd Lieut. STERN, H., 2/1st Bn.
2nd Lieut. SIMMONS, E. E.

N.C.O.'s AND MEN.

266996 Pte. ARLICK, R., 4th Bn.
4468 Cpl. ABRAHAMS, L., 2/1st Bn.
22228 Pte. AARONS, J.
Pte. ABRAHAMS, J. H. (M.M.).
25471 Pte. ABRAHAMS, I., 2nd Gar. Bn.
27687 L/Cpl. APTER, S.,* 8th Bn.
5051 Pte. ARLICK, H.
5023 Pte. ABRAHAMS, H., 1/1st Bn.
L/Cpl. ABRAHAMS, F. C., 2nd Bn.
22314 Pte. ADLEMAN, 1st Bn.
266979 Pte. ABRAHAMS, H., 2/4th Bn.
5024 Pte. BENSUSAN, B., 1/1st Bn.
5009 Pte. BERG, I., 1st Bn.
5034 Pte. BLOOMSTEIN, M., 1st Bn.
4488 Pte. BERNSTEIN, M., 1st Bn.
203032 Pte. BERNBAUM, L., 2nd Bn.
267006 Pte. BARNETT, J.,* 2/1st Bn.
5020 Pte. BLOCH, C., 1/1st Bn.
266997 Pte. BERGER, J., 4th Bn.
36493 L/Cpl. BENJAMIN, L., 3rd Bn.

Oxford and Bucks. L.I.—*Continued.*

24316 Pte. BROOKSTEIN, F.
23071 Pte. BENJAMIN, N., 1st Bn.
5045 Pte. BERGER, J., 2/1st Bn.
22313 Bglr. BARNETT, J., 2nd Bn.
22546 Cpl. BERNSTEIN, P., 3rd Bn.
4509 Pte. BENJAMIN, W., 3rd Bn.
27694 Pte. BLOOM, H.
22859 Pte. BLANK, J.
241267 Pte. BERNSTEIN, H., 10th Bn.
3733 Cpl. BEARMAN, J., 2/1st Bn.
4470 Pte. BERWALD, S.
30001 Pte. BLACK, I., 9th Bn.
4091 Pte. COHEN, J.,* 1/1st Bn.
267670 Pte. COHEN, M. (M.M.), 2nd Bn.
5005 Pte. COHEN, B., 1/1st Bn.
5002 Pte. COHEN, M., 1/1st Bn.
4511 Pte. COHEN, G., 1/1st Bn.
5071 L/Cpl. CASSEBAUM, A., 1/1st Bn.
4512 Pte. CREGO, M., 1/1st Bn.
3868 Pte. COHEN, S., 1/1st Bn.
267456 Pte. CLARFELT, S., 1/1st Bn.
5173 Pte. COHEN, I.
21873 Pte. COHEN, 1st Bn.
267008 Pte. CASSENBAUM, J., 1st Bn.
7046 Pte. COHEN, H., 4th Bn.
5027 Pte. CRAMER, J.,
22547 L/Cpl. COHEN, A., 3rd Bn.
4079 L/Cpl. CLAYTON, L. V., 2/4th Bn.
20577 Pte. CARIERSTRAUSS, L.
3817 Pte. COHEN, N.
33895 Pte. COHEN, J., 2nd Bn.
6518 Pte. COHEN, M.
22787 Pte. COHEN, N., 3rd Bn.
23481 Pte. COHEN, D., 1st Bn.
25166 Sgt. COHEN, J., 2nd Bn.
5000 Pte. DENNENBERG, P., 1/1st Bn.
5025 Pte. DOMBEY, W.,* 1/1st Bn.
202990 L/Cpl. DIDSBURY, A., 4th Bn.
267037 Pte. DAVIS, H., 2/4th Bn.
23777 Pte. DAVIDSON, H. M.,* 3rd Bn.
33456 Pte. DA COSTA, D. 6th Bn.
29638 Pte. DAINOW, 1st Bn.
46481 Pte. DONSKIE, I., 3rd Bn.
5041 Pte. DAGGERS, R.
22812 Pte. DAVIDSON, M.
5787 Pte. DAVIS, S.
4378 Pte. DAVIES, H.,* 1/1st Bn.
22508 Pte. EZELNICK, S., 3rd Bn.
285221 Pte. ENES, C. M., 2/1st Bn.
6518 Pte. EBIN, I., 4th Bn.
4518 Pte. FISHER, W., 1/1st Bn.
5049 Pte. FINEBERG, H., 1/1st Bn.
5394 Pte. FORDANSKY, J., 1/1st Bn
4491 L/Cpl FRANKLIN, P., 1/1st Bn.
24571 Pte. FINE, J., 4th Bn.
37988 Pte. FRANKS, 1st Bn. G.B.
21116 Pte. FIELD, J., 1st Bn.
4990 Pte. FLEVANT.
240969 Sig. FISHMAN, 2nd Bn.
5162 Pte. FILNER, H.
4476 Pte. FISHER, A.
Pte. FAFFLER, A.
Pte. FELD, R., 7th Bn.
266755 Pte. FISHER, W.,* 1/1st Bn.
7620 Pte. GLUCK, R., 4th Bn.
267009 Pte. GOODMAN, S.,* 1/1st Bn.
4350 Pte. GELDER, J., 1/1st Bn.
5004 Pte. GRIVER, M., 1/1st Bn.
5014 Pte. GLASSMAN, M., 1/1st Bn.
4993 Pte. GREEN, A., 1/1st Bn.
5038 Pte. GOLDBERG, A. 1/1st Bn.
Pte. GOLDSTEIN, L., 1/1st Bn.
4086 Pte. GOODMAN, L., 1/1st Bn.
4149 Cpl. GOULD, M., 2/1st Bn.
20414 Pte. GROSS, L., 2/1st Bn.
5031 Pte. GATES. M., 1/1st Bn.
4516 Pte. GALINSKY, A., 2/1st Bn.
24315 Pte. GORISH, A., 2nd Bn.
6967 Cpl. GERSHON, S. S., 4th Bn.
22312 Pte. GOLD, J., 3rd Bn.
203629 Pte. GOLDWATER, P., 3/4th Bn.
22845 Pte. GOTTLIEB, M., 3rd Bn.
30039 Pte. GLICK, H.
22851 Pte. GREEK, M.
197996 Pte. GOLDSTEIN, H., 9th Bn.
4471 Pte. GELMAN, S.
204570 Pte. GOULD, L., 4th Bn.
266988 Pte. GOLDSTEIN, I.
44932 Pte. GOLDBERG, J., 2nd Bn.
197996 Pte. GOLDSTEIN, H., 7th Bn.
5065 Pte. HARRIS, A., 1/1st Bn.
12516 Pte. HASSELL, S., 5th Bn.
13641 Pte. HALL, J., 6th Bn.
7091 Cpl. HARRIS, M., 4th Bn.
22227 Pte. HARBOUR, S.
22083 Pte. HART, J., 3rd Bn.
28353 Pte. HERTZFELD, S., 3rd Bn.
4510 Pte. HOOKEY, M.
11138 Pte. IZON, M., 2nd Bn.
4481 Pte. ISRAEL, L., 1/1st Bn.
202209 Pte. JAFFE, L., 1/4th Bn.
266491 Sgt. JACOBS, H.
4461 Pte. JACOBS, P., 4th Bn.
4517 Pte. JACOBS, J.
3966 Cpl. JACOBS, A., 1/1st Bn.
4460 Pte. JACOBS, M. V., 1/1st Bn.
1774 Pte. JACOBS, J.,* 2/4th Bn.
6825 Pte. JACOBS, A., 2/4th Bn.
266741 Pte. KURTZ, M., 2/1st Bn.
5027 Pte. KRAMER, I., 1/1st Bn.
4910 Pte. KROLL, E., 1/1st Bn.
5169 Pte. KARMECK, A., 1/1st Bn.
5170 Pte. KOLSKY, J., 1st Bn.
20494 Pte. KING, D., 2/1st Bn.
Pte. KADESH, M.

Oxford and Bucks. L.I.—*Continued.*

26316 Pte. KAPLINSKY, L., 1st Bn.
4480 Pte. KLEINBERG, S., 2/1st Bn
22846 L/Cpl. KAPPEL, J.
4911 Pte. LEVY, I., 1/1st Bn.
203022 Pte. LYMAN, J., 2/4th Bn.
5048 L/Cpl. LEWIS, S., 1/1st Bn.
5102 Pte. LAVENDER, A.,* 2/1st Bn.
203083 Pte. LYNN, G., 2/1st Bn.
4504 Pte. LIPMAN, I., 1/1st Bn.
4141 Pte. LENARTE, A., 1/1st Bn.
266998 L/Cpl. LOTSKY, A.,* 2/1st Bn.
23847 Cpl. LEVY, L., 5th Bn.
203032 Pte. LYNN, J., 5th Bn.
29460 Pte. LEWIS, J., 2nd Bn.
253038 Pte. LAUTENBERG, M., 2nd Bn.
4515 Pte. LEVENE, A.
4056 Pte. LAZARUS, J., 2/1st Bn.
29644 Pte. LEFCOVITCH, 1st Bn.
20015 Spr. LEIHMAN, C. E., 1/4th Bn.
241015 Pte. LEVY, J., 1st Bn.
4990 Pte. LEVART, F.
Sgt. LEE, J., 3rd Bn.
4572 Pte. LUKIES, W.,* 1/1st Bn.
16836 Pte. LEVINSON, S., 8th Bn.
266932 Pte. LEWIS, C., 1st Bn.
49948 Pte. LEVY, M.
C.Q.M.S. LIEBERMANN, W. J. (M.S.M.).
46671 Pte. LIGHT, J.
26532 Pte. LEVY, S., 7th Bn.
240883 Pte. LEVY, D., 3rd Bn.
111932 Pte. LEVENE, S.
22847 Pte. LEWIS, R.
23351 Pte. LEVISON, S. S.,* 8th Bn.
19751 Pte. LEVY, H.,* 3rd Bn.
20466 Pte. MUSLIN, L., 4th Bn.
5046 Pte. MUSCOVITCH, L., 1/1st Bn.
5008 Pte. MARKOSKI, E., 1/1st Bn.
11137 Sgt. MORRIS, S.,* 2nd Bn.
5061 Pte. MILLER, J., 2/1st Bn.
238044 Pte. MARGUERITE, W., 2nd Bn.
L/Cpl. MORRIS, J., 5th Bn.
203845 Pte. MORDEN, M., 2/4th Bn.
7126 Pte. MUSCOVITCH, J., 2/4th Bn.
20577 Pte. MARIENSTRAUS, 1st Bn. G.B.
7035 Pte. MARGOLINSKY, H., 4th Bt.
34153 Pte. MUSCOVITCH, A., 2/4th Bn.
266991 Pte. MUSCOVITCH, H.
65/363 Pte. MILLER, F., 3rd Bn.
22229 Pte. MUSCOVITCH, S., 3rd Bn.
5011 L/Cpl. NEPORENT, M., 1/1st Bn.
5016 Pte. NATHAN, H. J., 1/1st Bn.
266743 Pte. NAVENSKY, 1/1st Bn.
4478 Pte. NAVENSKY, J., 2/1st Bn.
267007 Pte. NATHAN, J.,* 2nd Bn.
5070 Pte. NATHAN, J., 2/1st Bn.
203545 Pte. NANBOOLEN, R., 2/4th Bn.
4487 Pte. NARMSKY, J., 1st Bn.
34862 Pte. PHILLIPS, L., 2nd Bn.
5161 Pte. PLESKIN, L., 1st Bn.
4567 Pte. PELHAM, J., 1/1st Bn.
5633 Pte. POLIER, E., 1/1st Bn.
5003 Pte. PRICE, B., 1/1st Bn.
266747 Pte. PEARLMAN, S.,* 1/1st Bn.
20419 Pte. POSNER, M., 1/1st Bn.
266744 Pte. PADOLSKY, H., 2/1st Bn.
35580 Pte. PEREZ, E., 1/1st Bn.
253038 Pte. POLLOCK, L., 2/1st Bn.
5171 Pte. PHILLIPS, H., 3/1st Bn.
5163 Pte. POSNER, S., 3/1st Bn.
23483 Pte. PRICE, C. S., 1st Bn.
267397 Pte. POSNER, I. M., 2/1st Bn.
5015 Cpl. RAPHAEL, J., 1/1st Bn.
266983 Pte. ROSENBAUM, S.,* 1/1st Bn.
5066 Pte. ROSEN, J., 1/1st Bn.
5026 Pte. ROSEWOOD, A., 1/1st Bn.
4989 L/Cpl. ROSEN, P., 1/1st Bn.
5183 Pte. RODSTONE, V. J., 1/1st Bn.
240613 Pte. RUBINOVITCH, 1st Bn.
34178 Pte. ROSE, E., 2/4th Bn.
26316 Pte. RAPLINSKY, L., 1st Bn.
5234 Pte. RABINOWITZ, S., 4th Bn.
7212 Pte. RADSTONE, V. J., 4th Bn.
233510 Pte. ROSENBLUM, 8th Bn.
22702 Pte. ROSENSKY, S.
5164 Pte. RUBINSTEIN, M., 1st Bn.
22847 Pte. RABNER, L.
2923 Pte. ROSENBLOOM, H. C.
31651 Pte. STALL, J., 1/1st Bn.
276 Pte. SUSMAN, J.,* 1/1st Bn.
5073 L/Cpl. SMITH, J., 1/1st Bn.
5056 L/Cpl. SHAER, I., 1/1st Bn.
5057 L/Cpl. SHULMAN, B., 1/1st Bn.
203010 L/Cpl. SCHOOLING, A., 1/1st Bn.
22832 Pte. SCHNEIDER, S.,* 5th Bn.
203526 Pte. SOLOMONS, A., 2/4th Bn.
4480 L/Cpl. STEINBERG, S., 2/1st Bn.
267472 Pte. SHING, D., 2/1st Bn.
4477 Pte. SALTMAN, M., 1/1st Bn.
4519 Pte. SULKIN, M., 1/1st Bn.
5036 Pte. SCHOTT, D., 1/1st Bn.
280459 Pte. SIMONSON, J., 1/1st Bn.
5120 Pte. SULKIN, I., 3/1st Bn.
4514 Pte. STEINBERG, D.
3342 Pte. SILVERSTEIN, M., 6th Bn.
285509 Pte. SIMONS, J., 1/1st Bn.
266754 Pte. SHINEBOAM, A., 2/1st Bn.
6109 Sgt. SPYER, S. M., 3/4th Bn.
203141 Pte. SOLOMON, H., 1st Bn.
5119 Pte. SILVERMAN, M. S.
22230 Pte. SIMMONS, L., 3rd Bn.
22280 Pte. SIMONS, E., 3rd Bn.
4513 Pte. SIMONS, I., 3/1st Bn.
21809 Pte. STONIES, M.
286225 L/Cpl. SYMONS, J.
266998 L/Cpl. SOTSKY, A., 1/1st Bn

Oxford and Bucks. L.I.—*Continued.*

49937 Pte. SILVERMAN, A. A.
77625 Pte. SILVERMAN, P., 8th Bn.
27345 Pte. SILVERSTEIN, M., 6th Bn.
266999 Pte. SHALO, I., 1/1st Bn.
4608 Pte. TAFFLER, A., 1/1st Bn.
4909 Pte. TAVROGES, M. L., 1st Bn.
4906 Pte. TEGLIN, M., 2/1st Bn.
19436 Pte. VINCENT, S., 3rd Bn.
13552 C.S.M. VANDERHOOK, S. S., 8th Bn.
7796 Pte. VANBOOLEN, R., 2/4th Bn.
4495 Pte. WRIGHT, J.,* 1/1st Bn.
5045 Pte. WEINBAUM, H., 1/1st Bn.
5067 L/Cpl. WEINER, L., 1/1st Bn.
12946 Pte. WINEBERG, J., 11/st Bn.
5047 Pte. WARREN, S., 2/1st Bn.
266992 L/Cpl. WARREN, S., 2/1st Bn.
11949 Pte. WEISENBERG, S., 6th Bn.
4096 Pte. WEGLIN, M., 1/1st Bn.
14678 Pte. ZIMMERMAN, S.,* 5th Bn.
25196 Pte. ZASS, S., 2nd Garr. Bn.
22306 Cpl. ZAND, J., 5th Bn.
9881 Pte. ZIMMERMAN, H.,* 2nd Bn.
71809 Pte. ZAUSMER, M.

* Killed in Action or died on Active Service.

THE ESSEX REGIMENT.

OFFICERS.

Lieut. ARNHOLZ, R. H. P., 2/6th Bn.
Capt. BRAUN, C.,* 2nd L. ...
2nd Lieut. BALCON, S.
Capt. CAPPER, E. R.* (M.C.), 9th Bn.
Lieut. DAVIS, E. P., 10th Bn.
Lieut. DAVIS, H. P.,* 12th Bn.
2nd Lieut FREEDMAN, G., 1/4th Bn.
2nd Lieut. KLEIN, J.,* 9th Bn.
Lieut. LITTMAN, H., 2nd Bn.
2nd Lieut. LEVY, M. A., 12th Bn.
2nd Lieut. MYERS, H. C., 5th Bn.
2nd Lieut. SPERO, S.
2nd Lieut. SONNENTHAL.
2nd Lieut. SHERMAN, E. H. (M.C.), 13th Bn.
Lieut. TELFER, R. L., 1st Bn.

N.C.O.'s AND MEN.

L/Cpl. ABRAHAMS, C.
60118 Pte. ARTHUR, J., 4th Bn.
4706 Pte. ANNENBERG, H. B., 2/7th Bn.
16016 Pte. ABRAHAMS, R., Mil. Rys.
Pte. ABRAHAMS, C.
48846 Pte. ABRAHAMS, A.
34845 Pte. ABRAHAMS, J., 1st Bn.
45217 Pte. ARONHEIM, S., 1st Bn.
267495 Pte. ANSELL, I., 2/5th Bn.
302492 Pte. ABRAHAMS, G., 2/7th Bn.
31028 Pte. ABRAHAMS, S., 2nd Bn.
50287 Pte. ABRAHAMS, S. M., 237th Bn.
253040 Pte. ANSCHELL, T., 1/7th Bn.
400648 Pte. APPLEBAUM, J., 17th Bn.
43019 Pte. ARGEBAND, M., 3rd Bn.
3212 Sgt. BENJAMIN, J., 13th Bn.
18156 Pte. BERSON, W.,* 13th Bn.
34455 Cpl. BLOOM, J.,* 2nd Bn.
6622 Pte. BRUSKE, L., 2/6th Bn.
5399 Pte. BERNSTEIN, L.,
4945 Pte. BLOOMBERG, A., 2/5th Bn.
Sgt. BAUM, B. (M.M.).
55718 Pte. BARNETT, A., 15th Bn.
9856 Pte. BRANDT, L., 2nd Bn.
360200 Pte. BARBECK, L., 15th Bn.
252560 Pte. BRODER, I., 2/5th Bn.
252929 Pte. BARDOFSKY, R., 2/5th Bn.
302264 L/Cpl. BOGDIN, E., 2/7th Bn.
39139 Pte. BERGE, G., 2/6th Bn.
267845 Pte. BERWALD, J. K., 2/5th Bn.
301617 Pte. BROWN, H., 2/7th Bn.
40758 Cpl. BRAMS, C., 9th Bn.
44118 Pte. BAKER, M., 10th Bn.
471179 Pte. BARNETT, M., 15th Bn.
400324 Pte. BENJAMIN, S., 17th Bn.
45148 Pte. BENJAMIN, L., 17th Bn.
45151 Pte. BENJAMIN, J., 17th Bn.
7642 Pte. BARCUM, L., 16th Bn.
351040 Pte. BERL, L., 15th Bn.
2369 Pte. BENJAMIN, C., 24th Bn.
375959 Pte. BEVERLEY, L. G.
5394 Pte. BLOOM, J., 2/7th Bn.
28525 Pte. BAKER, J., 3rd Bn.
60640 Pte. BAMBERG, G. L., 3rd Bn.
10183 Pte. BOWDEN, W., 2nd Bn.
Pte. BLATTMAN, C.
16782 Pte. COHEN, M., 1st Bn.
316032 Pte. COHEN, M., 1st Bn.
316506 Pte. COHEN, F. M., 1st Bn.
5316 Pte. COHEN, L., 2/7th Bn.
55994 Pte. COSTA, M., 15th Bn.
10294 Pte. COHEN, S., 2nd Bn.
252964 Pte. CARCOSKI, S., 2/5th Bn.
36877 Pte. COHEN, L., 2/6th Bn.
302562 Pte. COHEN, E., 2/7th Bn.
262500 Pte. COHEN, J., 2/5th Bn.
Pte. COHEN, N.
301579 Pte. COHEN, L., 2/7th Bn.
302501 Pte. COGGIN, P., 2/7th Bn.
38690 Pte. COLLINS, A. J., 3rd Bn.
8904 L/Cpl. COHEN, S., 3rd Bn.

The Essex Regt.—*Continued.*

46447 Pte. COOPER, H., 4th Bn.
26443 Pte. CROWN, L., 4th Bn.
49109 Cpl. CASBOURNE, G. (M.M.), 1st Bn.
24023 Pte. DA COSTA, M., 2nd Bn.
18735 Pte. DA COSTA, J., 13th Bn.
34891 Pte. DAVISON, S.,* 1st Bn.
34820 Pte. DE HAAN, R., 9th Bn.
21745 Pte. DAVIES, J., 9th Bn.
302423 Pte. DAVIS, J., 2/7th Bn.
400929 Pte. DAVIS, M., 17th Bn.
Pte. DION, H., 11th Bn.
Pte. DRIVEE, M., 12th Bn.
5269 Pte. EDGAR, E. S., 2/7th Bn.
4869 Pte. ELWIN, R., 2/5th Bn.
55731 Pte. EPHRAIM, H., 15th Bn.
14795 Pte. EMANUEL, J., 11th Bn.
252928 Pte. ESNER, J., 2/5th Bn.
19786 Pte. FREEDMAN, R.,* 9th Bn.
14508 Pte. FINE, J., 10th Bn.
16987 Pte. FRANKS, S., 1st Bn.
55660 Pte. FRIEDLANDER, R., 15th Bn.
252394 Pte. FRANKENSTEIN, W., 2/5th Bn.
252858 Pte. FIDER, S. F., 2/5th Bn.
252932 Pte. FINKEL, A., 2/5th Bn.
252921 Pte. FRANKEL, I., 2/5th Bn.
267712 Pte. FALKSON, J., 2/6th Bn.
277713 Pte. FALKSON, S., 2/7th Bn.
302510 Pte. FINKLESTEIN, D., 2/7th Bn.
400619 Pte. FINKLESTEIN, E., 17th Bn.
36619 Pte. FRANKS, M., 1/7th Bn.
16188 Pte. FRANKS, F., 3rd Bn.
37539 Pte. FELINSON, I., 2/6th Bn.
3407 Pte. FILEMAN, J., 12th Bn.
45775 Pte. FREEDMAN, A., 1/7th Bn.
1704 Pte. GOLDBERG, A., 10th Bn.
23697 Pte. GOLD, J., 10th Bn.
49757 Pte. GOLDBERG, L.,* 1st Bn.
41171 L/Cpl. GREY, W. J., 10th Bn.
34907 Pte. GALLER, H., 11th Bn.
11366 Pte. GOLD, C., 10th Bn.
1675 Cpl. GOLDSTEIN, L., 3rd Bn.
303067 Pte. GREENBERG, S., 2/7th Bn.
302512 Pte. GORDON, J., 2/7th Bn.
56047 Pte. GRIZZARG, S., 1/8th Bn.
204066 Pte. GANKER, A., 2nd G.B.
400618 Pte GNESSEN, M., 17th Bn.
28040 Pte. GOLDSTONE, H., 13th Bn.
4481 Pte. GOLDMAN, B., 16th Bn.
20517 Pte. GOLDSMITH, H. D., 3rd Bn.
1457 Pte. GOLDSTEIN, M., 2/8th Bn.
45077 Pte. GATES, B.
376059 Pte. GARCIA, L., 16th Bn.
11426 Pte. GOODMAN, R. G., 1st Bn.
40483 Pte. GOLDBLUTT, D., 9th Bn.
44277 Pte. HART, J., 11th Bn.
277462 Pte. HERTZOG, H., 2/6th Bn.
55306 Pte. HARRIS, D., 15th Bn.
303061 Pte. HARRIS, L., 2/7th Bn.
301580 Pte. HART, A., 2/7th Bn.
21268 Sgt. HARRIS, M.,* 9th Bn.
301575 Pte. HARRIS, S., 2/7th Bn.
27454 Pte. HARRIS, A., 3rd Bn.
45050 Pte. HARRIS, W. D., 17th Bn.
3/2867 Sgt. HARRIS, T., 3rd Bn.
17144 Pte. ISAACS, N.,* 1st Bn.
42034 Pte. ISAAC, S., 11th Bn.
278082 Cpl. ISAAC, B., 2/6th Bn.
278057 Pte. ISAACS, D., 2/6th Bn.
22086 L/Cpl. ISAACS, I., 2nd Bn.
25693 L/Cpl. ISAACS, J. R., 2nd Bn.
45129 Pte. ISAACS, J. R., 17th Bn.
18326 Pte. JOSEPH, A., 13th Bn.
26600 Pte. JACOBSON, I., 2nd Bn.
267514 L/Cpl. JACOBS, P., 2/7th Bn.
303320 L/Cpl. JACOBS, H., 2/7th Bn.
267513 L/Cpl. JOEL, S. L., 2/6th Bn.
252902 Pte. KAUFFMAN, I., 2/5th Bn.
50374 Pte. KIRVITZ, V., 237th Inf. Bn.
13775 Pte. LEVY, J., 10th Bn.
302445 Pte. LATEN, S., 9th Bn.
33906 Pte. LEE, A., 11th Bn.
55644 Pte. LEMMETT, H., 15th Bn.
Pte. LITTMAN, S., 3rd Bn.
45769 Pte. LEWIS, H., 3rd Bn.
9831 Pte. LEWIS, M.,* 2nd Bn.
252679 Pte. LAYMAN, L., 2/5th Bn.
252639 Pte. LONGMAN, E., 2/5th Bn.
303055 Pte. LUBITZ, J., 2/7th Bn.
301646 Pte. LANDAU, R. S., 2/7th Bn.
45124 Pte. LEVENBERG, J., 9th Bn.
50381 Pte. LEVY, A., 237th Inf. Bn.
50402 Pte. LEVINE, M., 237th Inf. Bn.
44854 Pte. LISCUSKY, J., 3rd Bn.
Pte. LEE, J., 6th Bn.
37012 Pte. LECHAM, L., 1/4th Bn.
321657 L/Cpl. LAWSON, P. L., 17th Bn.
5525 Pte. LESTER, W., 16th Bn.
5253 Pte. LEARER, J., 16th Bn.
39377 L/Cpl. LEVY, L., 15th Bn.
5813 Pte. LEVY, T.
46500 Pte. LAZARUS, R., 4th Bn.
Pte. LIPMAN, D., 14th Bn.
Pte. LEVY, S., 2/5th Bn.
14795 Cpl. MILLER, E., 11th Bn.
29444 Pte. MAZIN, I., 1st Bn.
39355 L/Cpl. MARKS, J., 15th Bn.
43727 Pte. MENDES DA COSTAS, B.,* 1st Bn.
8559 Pte. MILLER, S.,
252926 Pte. MOSCOW, A., 2/5th Bn.
276351 Pte. MOSES, H., 2/6th Bn.
277489 Pte. MORRIS, B., 2/6th Bn.
Pte. MILLER, B.
301253 Pte. MYERS, S., 2/7th Bn.
301878 Pte. MARKSON, B., 2/6th Bn.
14738 Pte. MIDDLEMAN, H., 237th Inf. Bn.

The Essex Regt.—*Continued.*

23516 Pte. MULLEN, S., 3rd Bn.
34306 Pte. MEADOWS, E., 3rd Bn.
87 Pte. MICHAELS, A. S., 2/5th Bn.
2767 Pte. MARKS, L. A. H., 1st Bn.
24065 Pte. MILLER, L., 3rd Bn.
23263 Pte. MORDECAI, L., 3rd Bn.
26553 Pte. MARKS, J., 14th Bn.
Pte. MENDELSOHN, I.
Pte. NYMAN, D., 10th Bn.
35156 Pte. NEIMAN, M., 10th Bn.
6/6801 Pte. NARCOVITCH, I., 4th Bn.
82145 Pte. NELSON, A., 10th Bn.
5241 Pte. OPPENHEIMER, R. J., 16th Bn.
3317 Pte. OBERMAN, P., 12th Bn.
71249 Pte. OLERSKY, M., 18th Bn.
15807 Pte. OPPENHEIM, D., 1/6th Bn.
6790 Pte. PARKS, H., 2/6th Bn.
6040 Pte. PORTRAITE, S., 16th Bn.
375517 Pte. PHILLIPS, A. B., 16th Bn.
46829 Pte. PRICE, J., 2nd Bn.
43905 Pte. PRIMHAK, N.,* 1st Bn.
50520 Pte. PELTER, H., 15th Bn.
252937 Pte. PAM, S., 2/5th Bn.
37715 Pte. PRESSMAN, I., 2/6th Bn.
303168 Pte. PECKAR, E., 2/7th Bn.
17934 Pte. RATHBONE, S., 13th Bn.
21304 Pte. ROSENTHAL, S., 13th Bn.
35513 Pte. RABINOVITZ, A., 10th Bn.
34968 Pte. ROSE, H., 11th Bn.
252640 Pte. RUBENSTEIN, L., 2/5th Bn.
252930 Pte. RUBENSTEIN, I., 2/5th Bn.
252934 Pte. ROSOFF, S., 2/5th Bn.
252931 Pte. RUBINOWITZ, H., 2/5th Bn.
277316 Pte. ROSENKRANTZ, L., 2/6th Bn.
276381 Pte. RUBENSTEIN, I., 2/6th Bn.
267823 Pte. RICHES, H., 2/7th Bn.
Pte. ROSENSTEIN, M., 1/8th Bn.
267741 Pte. RYNER, M., 2/7th Bn.
35876 L/Cpl. ROSENBERG, H., 3rd Bn.
45123 Pte. RAPHAEL, H. (M.M.), 17th Bn.
54800 Pte. REEVE, F., 3rd Bn.
55973 Pte. RYNER, M., 3rd Bn.
5471 Cpl. ROSEN, H.
7042 Pte. ROGENSTEIN, S., 2/7th Bn.
13033 Cpl. SHERMAN, E., 2nd Bn.
13144 Pte. SILVERMAN, H., 2nd Bn.
12334 Pte. SHOWMAN, S., 2nd Bn.
3/2743 Cpl. SILVERSTONE, H.,* 9th Bn.
13509 L/Cpl. SIMONS, S. (D.C.M., M.M.), 9th Bn.
H/5815 Pte. SMITH, H., 35th Bn.
27480 Pte. SHENNAN, J., 11th Bn.
46102 Pte. SHEINBAUM, J., 1st Bn.
55272 Pte. SONBERG, H., 15th Bn.
29486 Pte. SULLIVAN, M., 1st Bn.
Cpl. SHONTHAL, H., 1st Bn.
8226 Pte. SNIDER, E., 2/5th Bn.
36419 Pte. SCOTT, D. S., 2/6th Bn.
276993 Sig. SALTIEL, J. F., 2/6th Bn.
302338 Pte. SAMUELS, H., 2/7th Bn.
267836 Cpl. SHALSON, R. A., 2/7th Bn.
271444 Pte. SYMON, A., 2/7th Bn.
42019 Pte. SCHWEITZER, J. H., 9th Bn.
50419 Pte. SPURANCE, A.
45127 Pte. SIELES, L., 17th Bn.
46887 Pte. SCHRIER, I., 11th Bn.
15129 Pte. SPRINGER, M., 2/7th Bn.
9751 Pte. SLIMER, H., 3rd Bn.
4926 Pte. SUGARMAN, T., 2/5th Bn.
5273 Pte. SIMONS, W., 2/7th Bn.
46506 Pte. SLASBURG, M., 4th Bn.
45815 Pte. SMITH, A., 2nd Bn.
3879 Pte. SCHAVER, L., 3/4th Bn.
7664 Pte. SOLOMONS, A.
11306 Pte. SAMUEL, A., 1st Bn.
Pte. SAMUEL, J., 3rd Bn.
Pte. SOLOMON, S., 10th Bn.
27480 Pte. SHULMAN, I.,* 11th Bn.
252815 Pte. TOBIAS, W., 2/5th Bn.
36450 Pte. TOBIAS, R., 2/6th Bn.
15138 Pte. TEILEBAUM, S., 237th Inf. Bn.
38420 Pte. TRESCO, D., 3rd Bn.
5057 Pte. TROMER, A., 2/5th Bn.
23594 Pte. TULL, A., 4th Bn.
20057 Pte. TOMLINSON, H., 1/4th Bn.
252904 Pte. VECHT, M. M., 2/5th Bn.
252933 Pte. VALENSKY, P., 2/5th Bn.
37685 Pte. VELENSKY, H., 3rd Bn.
15827 Pte. WAIS, R., 2nd Bn.
13007 L/Cpl. WORMS, H., 1st Bn.
26399 Pte. WOLFF, L., 3rd Bn.
252516 Pte. WELT, H., 2/5th Bn.
302360 Pte. WOOLF, J., 2/7th Bn.
34369 L/Cpl. WOOLFE, M., 1st Bn.
35396 Pte. WOOLF, M., 3rd Bn.
14529 Pte. VAN ENGEL, S.,* 10th Bn.
Pte. WOLFERS, S., 3rd Bn.
5315 Pte. WARREN, H., 2/7th Bn.
1324 Pte. WILKINS, J., 16th Bn.
7667 Pte. WILKINSON, W., 16th Bn.
5535 Pte. YAELSHON, B., 16th Bn.
45774 Pte. YANTIEN, M., 10th Bn.
375675 Pte. YEOLSON, D., 16th Bn.
5509 Pte. YABLOWSKY, C., 4th Bn.
55644 Pte. ZIMMEL, H., 15th Bn.
7639 Pte. ZISSMAN, L., 16th Bn.
19823 Pte. ZILTER, T. W.
46532 Pte. ZELKIN, H., 4th Bn.
40122 Pte. ZOLOWSKI, A., 2nd Bn.
350882 Pte. ZIMMERMAN, J., 15th Bn.

* Killed in Action or died on Active Service.

THE SHERWOOD FORESTERS (NOTTINGHAM AND DERBYSHIRE REGIMENT).

OFFICERS.

Capt. BERGER, F. J. D. (M.C.).
Capt. COHEN, D. H., 16th Bn.
Lieut. EICHHOLZ, R. N., 13th Bn.
Lieut. GRONER, R. E., 2nd Bn.
2nd Lieut. LIFETREE, E. H.,* 16th Bn.
2nd Lieut. POSENER, W., 13th Bn.
2nd Lieut. SCHLESINGER, A. L., 5th Bn.
2nd Lieut. SAUNDERS, J. A., 14th Bn.
Capt. SIMON, H., 7th Bn.
Lieut. SCHUR, P.,* 9th Bn.

N.C.O.'s AND MEN.

80076 Pte. ACKSTONE, S.,* 10th Bn.
6434 Pte. ABRAHAMS, B., 2/5th Bn.
5353 Pte. ALEXANDER, L., 8th Bn.
Pte. APPLETON, A., 1/8th Bn.
306596 Pte. ALEXANDER, A. E.
28006 Pte. BRILL, A., 17th Bn.
6435 Pte. BECKER, J.,* 2/5th Bn.
6432 Pte. BENSUSAN, M., 2/5th Bn.
80399 Pte. BRILL, S., 2nd Bn.
83088 Pte. BULL, S., 2nd Bn.
75072 Pte. BAYNARD, M., 1st Bn.
73484 Pte. BLOCK, A., 15th Bn.
49664 Pte. BLASHKEY, P., B. Coy.
47005 Pte. BLOOM, J., 20th Bn.
96011 Pte. BARNARD, M., 10th Bn.
54795 Pte. BAKER, M., 10th Bn.
104353 Pte. BLACK, D., 3rd Bn.
55856 Pte. BROOKER, S., 4th Bn.
3252 Pte. BOWMAN, M., 2/1st Bn.
38303 Pte. COHEN, J., 2nd Bn.
202808 Pte. COHEN, A., 9th Bn.
Pte. CASKEY, P. B., 16th Bn.
Pte. COHEN, J., 16th Bn.
6/52157 Pte. COHEN, N., 52nd Bn.
75032 Pte. COHEN, D., 16th Bn.
73754 Pte. COHEN, P., 12th Bn.
200197 L/Cpl. COHEN, J., 10th Bn.
14/39315 Cpl. COPELAND, M., 4th Bn.
72996 Pte. DONNE, D. S., 15th Bn.
19429 Pte. DEITCH, D., 52nd Bn.
72999 Pte. DAVIS, L., 15th Bn.
241939 Pte. ELLIS, N.,* 2/6th Bn.
71854 Pte. FRIEDMAN, I. (M.M.), 11th Bn.
6191 L/Cpl. FISHER, D., 1s Bn.
25119 Pte. FRIEDMAN, A., 51st Bn.
6/50355 Pte. FRIEZE, S., 52nd Bn.
70126 Pte. GILLMAN, A.,* 16th Bn.
Sgt. GREENBURG, J. (M.M.).
42160 Pte. GLASSMAN, S., 1st Bn.
Pte. GREENBERG, S., 2nd Bn.
72237 Pte. GOLDING, S. R., 10th Bn.
38304 Sgt. GALANSKY, I., 15th Bn.
39641 Pte. GOLDMAN, A., 3rd Bn.
2182 Arm/S/Sgt. HARRIS, J., 2/5th Bn.
895 Pte. HARRIS, W., 2nd Bn.
117105 Pte. HERMAN, M., 8th Bn.
2999 Pte. HURWITZ, M.,* 7th Bn.
48024 Pte. HOBERTS, S., 20th Bn.
96325 Pte. HARRIS, S.
44976 Ptet. ISAACS, C. B., 10th Bn.
93670 Pte. JACOBS, E. J., 12th Bn.
103324 Pte. KOHN, E., 16th Bn.
6363 Pte. KROST, I., 2/5th Bn.
102168 Pte. KIMBERLASKI, H., 2nd Bn.
202817 Pte. KROST, I., 2/5th Bn.
72685 Pte. KING, S., 2nd Bn.
41165 Pte. KEMP, J.
11890 L/Cpl. LEVY, W., 2nd Bn.
55741 Pte. LEVY, J., 10th Bn.
6433 Pte. LAZARUS, F., 2/5hth Bn.
24776 Pte. LOLOWSKI, E., 11th Bn.
73872 Pte. LANDO, B., 8th Bn.
72594 Pte. LEVY, H., 15th Bn.
6/25392 Sgt. LESSER, M. S., 51st Bn.
Pte. LYONS, J. M. (M.M.).
103272 Pte. LINGMOND, A., 15th Bn.
3518 Cpl. LIVINGSTONE, J., 3rd Bn.
74120 Pte LUBELSKI, M., 10th Bn.
123985 Pte. LUX, S., 53rd Bn.
117432 Pte. LUBING, H.
17890 Sgt. LEVY, H., 2nd Bn.
70185 Sgt. MARKS, C., 11th Bn.
6392 Pte. MARKS, A. H., 2/5th Bn.
70186 Cpl. McKENNEL, 11th Bn.
49702 Pte. MARKS, J.
14572 Dmr. MORRIS, H., 10th Bn.
12594 Pte. MORRIS, D., 11th Bn.
76483 Pte. MILBERG, J., 17th Bn.
17130 Pte. MARKOVITZ, M.,* 16th Bn.
7615 Pte. MENDELSON, S., 51st Bn.
5872 Pte. NESSERBAUM, I., 2/6th Bn.
72520 Pte OPPENHEIM, J., 16th Bn.
39316 Pte. PETERKOVSKY, D., 2nd Bn.
14730 Pte. PERES, H., 51st Bn.
306987 Pte. PAM, G., 2/7th Bn.
331636 Pte. PEARLMAN, A., 3rd Bn.
26225 Pte. ROSENBERG, H., 17th Bn.
71449 Pte. ROSE, W.,* 15th Bn.
281471 Pte. RENOVITCH, D., 10th Bn.
72549 L/Cpl. RAINSBURG, S., 17th Bn.
48137 Pte. RUTHSTEIN, 20th Bn.
6/15651 Pte. REEVES, J.
203115 Pte. SIMBERG, E., 5th Bn.
17833 Pte. SCHAVERIEN, J., 2/5th Bn.
75072 Pte. SOLOMON, C., 1st Bn.
67131 Pte. SAMUELS, H., 1st Bn.
15350 Pte. SHIBKO, M., 51st Bn.
6/15248 Pte. SOLK, S. S., 52nd Bn.
44518 Cpl. SEGELMAN, P.,* 16th Bn.

Sherwood Foresters.—*Continued.*

72997 Pte. SAUNDERS, M.
73800 Pte. SHAPIRO, I., 12th Bn.
60076 Pte. SOLOMON, H., 3rd Bn.
108352 Pte. SILVERMAN, R., 2nd Bn.
121832 Pte. SPARK, A., 53rd Bn.
123986 Pte. SIMONS, A., 53rd Bn.
7340 Pte. SARNO, A. J., 21st Bn.
3248 Pte. SHIFREEN, L., 2/1st Bn.
69601 Pte. SAMUELS, B. J., 19th Bn.
92369 Dvr. SILVERSTONE, J., 2/5th Bn.
42060 Dvr. SPELLMAN, S., 51st Bn.
102335 Pte. WEINSHANKER, G., 1st Bn.
6687 Pte. WOOLF, J., 5th Bn.
Pte. WILSON, R., 1st Bn.
205405 Pte. WALLMAN, A., 1st Bn.
266809 Pte. WARRENER, A., 1st Bn.
203092 Pte. WOOLF, I., 7th Bn.
73055 L/Cpl. ZOLOWSKI, E.,* (M.M.), 9th Bn.
267774 Pte. ZIMMERMAN, N.,* 2/7th Bn.
103272 Pte. ZIGMOND, A., 15th Bn.

* Killed in Action or died on Active Service.

THE LOYAL NORTH LANCASHIRE REGIMENT.

OFFICERS.

2nd Lieut. HENRIQUES, L. Q., 4th Bn.
2nd Lieut. HORWITZ, S. S.,* 1st Bn.
Capt. LEVERSON, B. A. D., 7th Bn.
Lieut. LUMLEY, C. H., 7th Bn.
2nd Lieut. MORRIS, H. M., 11th Bn.
Capt. PHILLIPS, B. J., 1/5th Bn.
2nd Lieut. SONNENTHAL, E. F.
2nd Lieut. ZEITLIN, F. I., 11th Bn.

N.C.O.'s AND MEN.

42578 Pte. AARON, L.
36561 Pte. ALLEN, A. L., 13th Bn.
33639 Pte. ALTMAN, A., 7th Bn.
40556 Pte. ANCIKAITES, F., 1/5th Bn.
266542 Pte. BALABAN, H., 2nd Bn.
35580 Pte. BENJAMIN, J., 9th Bn.
9836 L/Cpl. BERGER, M., 2/5th Bn.
40033 Pte. BIANCS, I., 2/4th Bn.
30718 Pte. BLACK, L., 2/5th Bn.
30300 Pte. BROOKS, J., 22nd Bn.
10207 Pte. BROSKY, B., 2/5th Bn.
55214 Pte. BYE, A., 15th Bn.
39927 Pte. COBRIN, W., 3rd Bn.
29766 Pte. COHEN, S., 9th Bn.
235124 Pte. COHEN, M., 4/5th Bn.
241869 Pte. COHEN, N., 4/5th Bn.
36067 Pte. COHEN, J., 1st Bn.
18030 Pte. COHEN, A., 1/1st Bn.
4715 Pte. COHEN, S.
40106 Pte. COHEN, S. W., 6th Bn.
36681 Pte. COHEN, L., 13th Bn.
36503 Pte. COHEN, W., 13th Bn.
12071 Pte. COSSACK, M.,* 6th Bn.
242796 Pte. COTTON, J., 7th Bn.
34342 Pte. CRANGLE, S., 2nd Bn.
36501 Pte. CROSS, J., 13th Bn.
39206 Pte. CROSSMAN, H., 1st Bn.
35616 Pte. DON, G., 13th Bn.
36693 Pte. ECKMAN, J., 13th Bn.
23313 Pte. ELLIS, I. H., 3rd Bn.
28380 Pte. ESTREY, M., 8th Bn.
Pte. FEINBERG, 2nd Bn.
30615 Pte. GARDIE, R., 1/4th Bn.
36591 Pte. GERSHON, A., 13th Bn.
38124 Pte. GILBERT, S., 3rd Bn.
40159 Pte. GLATT, L.,* 2nd Bn.
55547 Pte. GOODMAN, S., 15th Bn.
40440 Pte. GOODMAN, J., 3rd Bn.
30093 Pte. GORDON, D.,* 9th Bn.
34342 Pte. GRANGLE, S., 2nd Bn.
36501 Pte. GROSS, J., 13th Bn.
39206 Pte. GROSSMAN, H., 1st Bn.
39206 Pte. GROSMAN, H., 1st Bn.
30313 Pte. HARRIS, C., 3rd Bn.
Pte. HESSE, E. W.
34530 Pte. HORNOFSKY, L. L., 8th Bn.
27150 Pte. HORWICK, H., 8th Bn.
33270 Pte. HORWITCH, J., 7th Bn.
28904 Pte. HYAM, S., 2/5th Bn.
27157 Pte. HYMAN, H., 13th Bn.
10257 Pte. JACOBS, M., 2/5th Bn.
254144 Pte. JACOBS, J., 1/4th Bn.
50225 Pte. JOEL, J., 6th Bn.
35580 Pte. JOSEPH, B., 9th Bn.
23314 Pte. KAUFMAN, D., 3rd Bn.
22889 Pte. KAUFFMAN, L., 6th Bn.
25786 Pte. KOFFMAN, J., 13th Bn.
38516 Pte. KORPER, A., 13th Bn.
34133 Pte. LACK, S., 8th Bn.
34361 Pte. LAZAROVITCH, P., 2nd Bn.
38524 Pte. LAZARUS, P., 13th Bn.
205161 Ptt. LESSER, I., 15th Bn.
40544 Pte. LEVY, M.
2811 Cpl. LEWIS, I., 15th Bn.
29152 L/Cpl. LIPMAN, S.,* 14th Bn.
3/46238 Pte. LIPSHITZ, H., 4th Bn.
34122 Pte. MALAMED, W., 8th Bn.
1928 Pte. MARKS, M.
Pte. MARKS, H. L., 3rd Bn.
38900 Pte. MELROSE, 9th Bn.
38382 Pte. MENDEL, S., 8th Bn.
33516 Pte. MARLOW, B., 9th Bn.
30588 Pte. MICHAELS, S.,* 1/5th Bn.
4728 Pte. MILLER, J., 1st Bn.
11484 Pte. MILTZER, S., 1st Bn.

Loyal North Lancs. Regt.—*Continued.*

2846 Pte. MYERS, P.,* 1st Bn.
43728 Pte. OLIN, H., 1st Bn.
203642 Pte. OWEN, J., 10th Bn.
1869 Pte. PHILLIPS, M., 1st Bn.
39905 Pte. POWSER, J., 3rd Bn.
36377 Pte. RAYMOND, J., 13th Bn.
Pte. RAPPAPORT, J., 2/4th Bn.
45083 Pte. REUBEN, S., 15th Bn.
27175 Pte. ROSENBURG, S., 8th Bn.
30191 Pte. ROSENBERG, S.,* 4/5th Bn.
20450 Pte. ROSENBERG, F., 2nd Bn.
244947 Pte. ROSENBERG, J., 2/5th Bn.
33634 Pte. ROSENBERG, J., 3rd Bn.
1925 Pte. ROSENTHAL, H., 4th Bn.
40443 Pte. ROTHSTEIN, T., 3rd Bn.
35786 Pte. ROSSMAN, J., 13th Bn.
34133 Pte. SACKS, S., 3rd Bn.
35579 Pte. SCHLENSKY, J., 3rd Bn.
33646 Pte. SEGELMAN, M., 7th Bn.
39870 Pte. SHERLOG, J., 4th Bn.
33653 Pte. SIMON, M.,* 7th Bn.
32276 Pte. SLOTMAN, A., 6th Bn.
38124 Pte. SOLOMON, S., 3rd Bn.
41237 Pte. STOUR, M., 1st Bn.
260006 A/Cpl. SUMMERS, E., 1/4th Bn.
40863 Pte. TOMPOSKI, A., 1st Bn.
38569 Pte. WHITE, H.
235723 Pte. WILKINS, V., 12th Bn.
26956 Pte. YELSKI, A., 1st Bn.

* Killed in Action or died on Active Service.

THE NORTHAMPTONSHIRE REGIMENT.

OFFICERS.

Capt. PARKER, G. A. (D.S.O., M.C.).
2nd Lieut. PHILLIPS, P. G., 9th Bn.
Lieut. PHILLIPS, P. F., 3rd Bn.
Lieut. TUCKEY, A. W., 1st Bn.

N.C.O.'s AND MEN.

13484 Pte. ASHER, J., 6th Bn.
30804 Pte. ABRAHAMS, I., 1st Bn.
38200 Pte. ALEXANDER, S.
19000 Pte. ABRAHAMS, J., 3rd Bn.
204813 Pte. BENNETT, H. S., 1st Bn.
2735 Pte. BERNBAUM, B., 2nd Bn.
27537 Pte. BENJAMIN, A.,* 6th Bn.
48579 Pte. BURMAN, J., 9th Bn.
10593 Pte. BURMAN, T. M.,* 2nd Bn.
59924 Pte. BROOKS, H., 3rd Bn.
241267 Pte. BERNSTEIN, H., 2/4th Bn.
31616 Pte. BLASKY, M., 2nd Bn.
49664 Pte. BLACK, R., 3rd Bn.
23922 Pte. BOSWELL, M., 1st Bn.
204818 Pte. COHEN, E. L., 1st Bn.
6063 Pte. CASSELL, R., 2/4th Bn.
33874 Pte. COHEN, S., 6th Bn.
60352 Pte. COHEN, A., 3rd Bn.
202796 Pte. COHEN, W., 2/4th Bn.
27955 Pte. COPPERMAN, B., 3rd Bn.
36911 Pte. COHEN, M.
Pte. CAREY, J., 2nd Bn.
49273 Pte. COHEN, B., 4th Bn.
29397 Pte. COSSICK, S., 2nd Bn.
8369 Pte. COHEN, A.,* 1st Bn.
Pte. DYAN, P., 5th Bn.
12341 Pte. DION, J.,* (M.M.), 5th Bn.
12231 Sgt. DAVIS, 5th Bn.
47464 Pte. DAVIDS, C., 7th Bn.
3500 Pte. DOBKIN, R., 2/4th Bn.
20081 Pte. EDELSTEIN, D., 2nd Bn.
48600 Pte. FINKLESTEIN, L., 3rd Bn.
25942 Pte. FILER, J., 3rd Bn.
51603 Pte. FORDER, A., 29th Bn.
Pte. FREEMAN, E.
Pte. FIELDMAN, P., 2nd Bn.
27958 Pte. FREEDMAN, J., 3rd Bn.
Pte. FISHMAN, W. (D.C.M.), 1st Bn.
5557 Pte. FREEDMAN, D., 2/4th Bn.
27638 Pte. FISHSTEIN, N., 13th Bn.
12239 Pte. GOODMAN, P., 5th Bn.
12286 Pte. GOLDMAN, H., 5th Bn.
41569 Pte. GREENBURY, W.,* 2nd Bn.
201608 Pte. GOLDSTEIN, I., 2/4th Bn.
202676 Pte. GOODMAN, V., 2/4th Bn.
20291 Pte. GOMPERTZ, A., 2nd Bn.
40893 Pte. GOLDSTEIN, S., 6th Bn.
30964 Pte. GLASSMAN, H.
49284 Pte. GOLD, A., 4th Bs.
48449 Pte. GOLDSTEIN, L. H., 6th Bn.
5521 Pte. GUTERMAN, A., 2/4th Bn.
12291 Pte. HARRIS, J., 1st Bn.
201777 L/Cpl. HARRIS, A., 2/4th Bn.
29861 Pte. HILLIER, S., 2nd Bn.
89786 Pte. HART, J., 9th Bn.
90020 Pte. HYMAN, D., 9th Bn.
30564 Pte. HARRIS, L., 2nd Bn.
36498 Pte. HYAMS, A., 9th Bn.
25948 Pte. JOSEPH, W., 2nd Bn.
8876 Pte. JOSEPHS, S., 9th Bn.
89873 Pte. JOEL, J., 9th Bn.
5616 Pte. JACOBS, D., 2/4th Bn.
6504 Pte. JACOBS, E.
1482 S/M. JACKSON.
47336 Pte. KUPFERROTH, J., 5th Bn.
29609 Pte. KRONITZKY, M., 2nd Bn.
26036 Pte. KARNOVSKY, L. S., 2/4th Bn.
48852 Pte. KREGER, M., 4th Bn.
204098 Pte. KOVNOFF, C., 4th Bn.
59980 Pte. KURASCH, E.

Northamptonshire Regt.—*Continued.*

49542 Pte. LESSER, A., 3rd Bn.
17553 Pte. LAMBERT, B., 2nd Bn.
16400 Pte. LEVINE, L., 5th Bn.
2668 Pte. LEVINE, S., 3/8th Bn.
18045 Pte. LIPMAN, M., 2nd Bn.
51620 Pte. LEVY, G., 29th Bn.
201640 Pte. LAZARUS, C., 2/4th Bn.
26932 Pte. LEWIS, J., 7th Bn.
20505 Pte. LAZARUS, M., 2nd Bn.
20083 Pte. LASKEY, W. H., 2nd Bn.
59066 Pte. LEVENE, M., 1/4th Bn.
89686 Pte. LEVY, H. E., 9th Bn.
5638 Pte. LINKE, H., 2/4th Bs.
38871 Pte. LEFF, H., 1/4th Bn.
25778 Pte. LEWIS, M. P.
50595 Pte. LINDER, L., 3rd Bn.
205008 Pte. MARKS, L., 2nd Bn.
52189 Pte. MILLER, N., 6th Bn.
201657 Pte. MORRIS, J., 2/4th Bn.
201654 Pte. MARKS, M., 2/4th Bn.
28164 Pte. MORRIS, M., 1st Bn.
5843 Pte. MYERS, I., 2/3rd Bn.
88064 Pte. NATHAN, I.
225738 Pte. NEWMAN, H., 9th Bn.
38373 Pte. OESTERMAN, L.
60507 Pte. PARITSKY, A., 3rd Bn.
201859 Pte. PHILLIPS, L., 2/4th Bn.
48575 Pte. PIZER, J., 9th Bn.
205335 Pte. PHILLIPS, R., 1/4th Bn.
23483 Pte. PRICE, C. S., 1/4th Bn.
31471 Pte. PRICE.
41759 Pte. ROSS, J., 2nd Bn.
205014 Pte. ROSENSTEIN, W., 2nd Bn.
40524 Pte. RECKLER, L.,* 6th Bn.
48681 Pte. RICKARDO, H., 6th Bn.
5226 Pte. REECE, H. J., 2nd Bn.
201691 Pte. ROSE, J. E., 2/4th Bn.
35240 Pte. ROSENBERG, F., 5th Bn.
48663 Pte. ROSEN, M., 6th Bn.
29653 Pte. ROSNER, D., 2nd Bn.
29669 Pte. ROTHCHILD, H., 2nd Bn.
32731 Pte. ROSENTHAL, S.
30070 Pte. RITTERLAND, J., 2nd Bn.
36101 Pte. RUBENS, H.
12292 Pte. SYMONS, J., 5th Bn.
12180 Sgt. SHINE, N. (M.M.), 5th Bn.
204337 Pte. SOLOMON, B., 1st Bn.
201693 Pte. SARNA, J., 2nd Bn.
48604 Pte. STRENFIELD, M., 9th Bn.
60183 Pte. SOLOMON, H., 3rd Bn.
49834 Pte. SEIGLEMAN, B., 3rd Bn.
201710 Pte. SIMMONS, A. J., 2/4th Bn.
158021 Spr. SUSS, H. M., 54th Bn.
38730 Pte. STURGE, M., 5th Bn.
26568 Pte. SOLOMONS, B., 2nd Bn.
29865 L/Cpl. SIMS, N., 2nd Bn.
29680 Pte. SCHNEIDER, J., 2nd Bn.
5771 Pte. SHAW, J., 2/4th Bn.
29395 Pte. SEGALOVITCH, A., 2nd Bn.
5767 Pte. SAMUELS, R.
50292 Pte. SACHS, B., 4th Bs.
204079 Pte. SILVERMAN, P., 11th Bn.
Pte. SHELLER, M., 3rd Bn.
50291 Pte. TROSKINSKY, L., 4th Bn.
22261 Pte. TVERGO, S.
203453 L/Cpl. WEST, L., 1/4th Bn.
204873 Pte. WEINER, S., 1st Bn.
201745 Pte. WOOLFE, C. D., 2/4th Bn.
89849 Pte. WENSERAL, H., 9th Bn.
49271 Pte. ZIGGLES, H., 3rd Bn.

* Killed in Action or died on Active Service.

PRINCESS CHARLOTTE OF WALES'S (ROYAL BERKSHIRE REGIMENT).

OFFICERS.

2nd Lieut. ABINGER, B. R.* (M.C.), 2nd Bn.
2nd Lieut. COHEN, H.,* 4th Bn.
2nd Lieut. DAVIES, H.,* 2nd Bn.
Capt. GUTTMAN, W. M. (M.C.), 2nd Bn.
Lieut. JACOBS, D. A. (M.C.).
Lieut. JOSEPH, E. G., 5th Bn.
2nd Lieut. JOSEPH, W. F. G.,* 2nd Bn.
Capt. JOSEPH, R. L. (M.C.).
2nd Lieut. KLEMANTASKI, L. A.,* 8th Bn.
Capt. LITTEN, R.,* 6th Bn.
Capt. ROZELAAR, S. L.,* 6th Bn.

N.C.O.'s AND MEN.

32317 Pte. ABRAHAMS, H., 1st Bn.
220451 Pte. ABRAHAMS, H.,* 2nd Bn.
12063 Pte. BERNSTEIN, H., 6th Bn.
73433 Pte. BEARMAN, G., 1st Bn.
L/Cpl. BEAVER, H.
18954 Pte. BLACKMAN.
Pte. BOLLE, A.
Cpl. BERNSTEIN, A. (M.M.).
10944 Pte. BROWN, J., 5th Bn.
7291 Pte. BRIGHTMAN, H., 1st Bn.
38432 Pte. BROOKS, J. R., 1st Bn.
43683 Pte. BUTLER, A., 8th Bn.
38693 Pte. BROMBERG A.
24113 Pte. COHEN, S.
33083 L/Cpl. COHEN, L., 1st Bn.
33572 Pte. COHEN, S., 1st Bn.
24008 Pte. COHEN, S., 3rd Bn.
2920 Pte. COHEN, A. L., 4th Bn.
2922 Pte. COHEN, G., 4th Bn.
38230 Pte. CONSHAW, L.
41649 Pte. DAVATASHVILLE, J.
44392 Pte. DANIELS, T. H., 2/4th Bn.
9116 L/Cpl. DAVIS, H.,* 2nd Bn.

Royal Berkshire Regt.—*Continued.*

Pte. EDELSTEIN, H., 8th Bn.
266994 Pte. FINEBERG, H., 1st Bn.
34281 Pte. FIFER, D.
28321 Pte. GILLINSON, S., 3rd Bn.
38230 Pte. GONSHAW, L., 8th Bn.
43779 Pte. GREENBAUM, J., 5th Bn.
41239 Pte. GOLDMAN, 10th Bn.
12979 L/Cpl. GOLDMAN, A., 6th Bn.
36036 Pte. GOLDBERG, H., 10th Bn.
45171 Cpl. GOLDBERG, A., 2nd Bn.
37883 Pte. GORDON, N.,* 2nd Bn.
21907 Pte. GREEN, S., 1st Bn.
31429 Pte. GRODSINSKY, H., 1st Bn.
10032 Pte. GRUENBAUM, A.,* 2nd Bn.
5210874 Pte. HARING, B., 20th Bn.
15356 Pte. HARRIS, B., 6th Bn.
Cpl. HARRIS, R.
Pte. HARRIS, J., 17th Bn.
Pte. HARRIS, I., 1st Bn.
41381 Pte. JANOFF, 5th Bn.
12051 Pte. JACOBS, M., 6th Bn.
12737 Pte. JACOBS, J., 6th Bn.
Pte. JACOBS, S.
317958 Pte. JESSEL, H.,* 1/4th Bn.
9981 Pte. JOEL, A., 1st Bn.
41234 Pte. KORMAN, I. C., 5th Bn.
11420 Pte. LAMBERT, A., 2nd Bn.
14284 Pte. LANGDON, A. N., 2nd Bn.
8696 Sgt. LEE, J.,* 2nd Bn.
5853 Pte. LESSER, I., 1st Bn.
Cpl. LEVY, H. T., 6th Bn.
9154 Pte. LEVY, S., 2nd Bn.
36565 Pte. LEVY, L.
13420 Pte. LUBICK, S., 7th Bn.
9638 Pte. LUSTIG, M., 5th Bn.
220712 Pte. LUMER, B., 1st Bn.
17667 Rfm. MICHAELS, S., 16th Bn.
Pte. MORRIS, W., 6th Bn.
29631 Pte. MUSCOVITCH, S., 1st Bn.
9538 Pte. MYERS, J., 3rd Bn.
37932 Pte. NACOWITZ, J.,* 1/4th Bn.
13446 Cpl. PALMER, S., 7th Bn.
Sgt. PERSOFF, S. (D.C.M.).
Pte. PRESTON, A., 2nd Bn.
5411 Pte. PULRERMACHER, P., 4th Res. Bn.
38880 Pte. ROSENBLOOM, R., 2/4th Bn.
12082 Pte. ROSS, A., 6th Bn.
6372 Pte. ROSEBAUM, H., 2nd Bn.
1907 Pte. SALTMAN, J., 6th Bn.
36935 Pte. SALTMAN, T.,* 6th Bn.
37954 Pte. SCHAVERIEN, C., 1/4th Bn.
202855 Pte. SHINEBOAM, 5th Bn.
7221 Pte. SHINEBAUM, H., 4th Res. Bn.
41234 Pte. SHEX, I., 2nd Bn.
98782 Pte. SHORE, H.
17259 L/Cpl. SHENOW, W.,* 5th Bn.
9662 Pte. SILVERMAN, S.,* 1st Bn.
13454 Pte. SOLOMON, H. M., 8th Bn.
15223 Pte. STRAWBAUM, L., 5th Bn.
25268 Pte. TAYLOR, M., 6th Bn.
41381 Pte. TAUFFS, J., 5th Bn.
46117 L/Cpl. WARSHAWSKY, 13th Bn.
39032 Pte. WERNICK, H., 5th Bn.
44155 Pte. WILDES, H., 2/4th Bn.
1884 Pte. WOOD, M., 6th Bn.
1883 Pte. WOOD, J., 6th Bn.

* Killed in Action or died on Active Service.

THE QUEEN'S OWN (ROYAL WEST KENT REGIMENT).

OFFICERS.

Major COHEN, A. M., 1/4th Bn.
Major COHEN, SIR H. B. (O.B.E.), 1/4th Bn.
2nd Lieut. HARRIS, B. B., 4th Bn.
2nd Lieut. ISAACS, H. B., 3rd Bn.
2nd Lieut. LEWINSTEIN, H.,* 1st Bn.
Lieut. LEWIS-BARNED, DE S. H. (M.C.), 1st Bn.
2nd Lieut. RODNEY, W. B.,* 11th Bn.
Lieut. SAMUEL, G. G.,* 10th Bn.
Lieut. STIEBEL, A., 6th Bn.
Lieut. STERN, D. C., 5th Bn.
2nd Lieut. SOLOMONS, L. P., 4th Bn.
2nd Lieut. WALEY, R. P. S.

N.C.O.'s AND MEN.

20201 Pte. AARONS, M., 1st Bn.
G/26851 Sgt. ABRAHAMS, J., 15th Bn.
20053 Pte. BLACKSTON, H., 7th Bn.
G/30532 Pte. BARNETT, S., 7th Bn.
G/6832 Pte. BENSON, H., 3rd Bn.
18960 Pte. BERNARD, G. H., 10th Bn.
267128 Pte. BERNSTEIN, C., 2/1st Bn.
203455 Pte. BARNETT, E., 2/4th Bn.
Pte. BROWN, H. C., 8th Bn.
Pte. BUCKWELL, P., 8th Bn.
Pte. BUCKWELL, J., 8th Bn.
G/6992 Pte. COHEN, A., 10th Bn.
G/9280 Ptt. COHEN, H., 10th Bn.
203993 Pte. CHARIG, H. M., 3/4th Bn.
G/18784 Pte. COHEN, A., 11th Bn.
13407 Pte. CLARKE, C., 6th Bn.
267289 Pte. COLEMAN, A. M.
684531 Pte. COHEN, M., 8th Bn.
24939 Pte. CAPLAN, W., 2nd Bn.
10010 Pte. COHEN, D., 9th Bn.
24945 Pte. COHEN, R.
26773 Pte. CONRADE, E. L., 1st Bn.
28597Pte. COHEN, M.,* 2nd Bn.
7669 Pte. DAVIDS, B., 1st Bn.
102319 Pte. DURAM, 1/4th Bn.
7453 Pte. DANN, R., 8th Bn.

Royal West Kent Regt.—*Continued.*

203432 Pte. DAVIS, G., 2/4th Bn.
26706 Pte. DEFRIES, A.
Pte. DITKOFSKY.
24962 Pte. EMANUEL, 2nd Bn.
9950 Pte. ELLIS, A. R.
6047 Pte. FENBURN, A., 8th Bn.
9120 Pte. FELDHAM, H., 3rd Bn.
202755 Pte. FILAR, H.,* 10th Bn.
G/13667 Pte. FRANKEL, J., 1st Bn.
203211 Pte. FRIEDENBERG, H., 6th Bn.
202356 Pte. FINE, A., 2/4th Bn.
12798 Pte. FRANKEL, I.
16303 Pte. GOLDMAN, M., 8th Bn.
266326 Pte. GOLDSTEIN, M., 1st Bn.
9200 Pte. GREEN, J., 3rd Bn.
25111 Pte. GOLDBERG, S. (M.M.), 7th Bn.
44641 Pte. GOLDSTONE, H., 16th Bn.
G/6801 Pte. HART, H. L., 10th Bn.
27375 Pte. HYAMS, J., 3/4th Bn.
25783 Pte. HYAMS, 2nd Bn.
40155 Pte. HARRIS, H., 15th Bn.
G/12943 Pte. HARRIS, J., 1st Bn.
G/13805 Pte. HAYES, M., 1st Bn.
G/30089 Pte. HYAMS, H., 3rd Bn.
3557 Pte. HALLE, L., 3/5th Bn.
204707 Pte. HYMAN, J., 3/4th Bn.
24995 Pte. ISAACS, A.
Pte. ISAACS, J., 2/5th Bn.
242192 Pte. JACOBS, D., 10th Bn.
6270 Pte. JACOBS, A.
23260 Pte. JACOBS, M.,* 7th Bn.
20103 Pte. JACOBS, A. L.,* 1st Bn.
24623 Pte. JOSEPH, R., 4th Bn.
G/14221 Pte. JOSEPHS, H., 1st Bn.
G/11184 Pte. JONES, M., 1st Bn.
4910 Pte. JACOB, B., 3/4th Bn.
Pte. KRERSY, J., 2/5th Bn.
7200 Pte. KING, F.
Pte. KUSBY, A., 8th Bn.
11536 Pte. LEVY, M. H., 8th Bn.
20524 Pte. LAWTON, H., 6th Bn.
203032 Pte. LITTLESTONE, B., 3/4th Bn.
203031 Pte. LITTLESTONE, S., 3/4th Bn.
21163 Pte. LEDERBAUM, J., 11th Bn.
20312 Pte. LOSKEY, M., 10th Bn.
54231 Pte. LAZARUS, B., 8th Bn.
G/10492 Pte. LYONS, J., 3rd Bn.
25803 Pte. LEDERMAN, 2nd Bn.
26976 Pte. LEVY, S.
15269 Pte. LYONS, M., 3rd Bn.
2505 Pte. LEHMANN, H.
9303 Pte. LEE, H. V., 2nd Bn.
30071 Pte. LEVY, J., 6th Bn.
18210 Pte. MARKS, A., 7th Bn.
9063 Cpl. MORRIS, S., 3rd Bn.
10495 Pte. MARKS, A., 3rd Bn.
25029 Pte. MORDECAI, B., 2nd Bn.
G/13687 L/Cpl. MENDOZA, E., 1st Bn.
242046 Pte. MOODNICK, B., 7th Bn.
70373 Pte. MINSKI, H., 1st Bn.
558 Pte. MARKS, M., 3/4th Bn.
31357 Pte. NATELSKI, A., 1st Bn.
28212 L/Cpl. ORLOFSKY, 2nd Bn.
7935 Pte. OTTALANGUI, 1/4th Bn.
17658 Pte. PINTS, 1/4th Bn.
16776 Pte. PODCARNEY, W., 3rd Bn.
204464 L/Cpl. ROSENBERG, J., 3/4th Bn.
G/19758 Pte. ROSENFELT, A., 10th Bn.
11484 Pte. ROSENBERG, S., 3rd Bn.
Pte. ROSE, H., 5th Bn.
11444 Pte. REDNICK, 2/4th Bn.
203138 Pte. SANDLER, H., 7th Bn.
13364 Pte. SOMERS, B., 6th Bn.
204389 Pte. SHILCO, E.,* 7th Bn.
202279 Pte. STERN, B., 3/4th Bn.
G/6821 L/Cpl. SCHARFF, V., 3rd Bn.
25808 L/Cpl. STECKLYN, 2nd Bn.
27133 L/Cpl. SKLANOWITZ, 1/5th Bn.
241072 Pte. SCOBLE, H., 1/5th Bn.
G/13707 Pte. SOLOMONS, M., 1st Bn.
31224 Pte. SCHULEBERG, H.,* 1st Bn.
3760 Pte. SMITH, S., 3/5th Bn.
3791 Pte. SMITH, W.
4403 Pte. SENINSKY, J., 5th Bn.
L/Cpl. SHONICK, W., 7th Bn.
6047 Pte. TENBOURNE, A., 8th Bn.
20164 A/Sgt. VALENTINE, P., 1st Bn.
3068 Pte. WOLFERS, J., 8th Bn.
17445 Pte. WILLIAMS, H., 1st Bn.
202377 Pte. WEINER, L., 6th Bn.
30559 Pte. WEINTROP, S., 8th Bn.
17996 Pte. WAGNER, 1/4th Bn.
G/31068 Pte. WOOLFE, H., 3rd Bn.
30831 Pte. WEIN, M.,* 1st Bn.
240927 Cpl. WOLFE, H., 4th Res. Bn.
4993 Pte. WEINBAUM, J., 2/5th Bn.
4432 Pte. WINESTONE, E., 2/5th Bn.

* Killed in Action or died on Active Service.

THE KING'S OWN (YORKSHIRE LIGHT INFANTRY).

OFFICERS.

Capt. and Adj. BEDDINGTON, J., 7th Bn.
Capt. FRANKLIN, E. A., 10th Bn.
Capt. GOLDMAN, S., Hqrs. 70th Bde.
2nd Lieut. GOLDMAN, A. C., 3rd Bn.
Lieut. GOSSCHALK, E. M.,* 2nd Bn.
2nd Lieut. GASTER, V., 2nd Bn.
Lieut. GOLDBLATT, 38th Bde.
2nd Lieut. HOLFORD, R. F. 9th Bn.
2nd Lieut. LOBEL, F., 12th Bn.

Yorkshire Light Infantry.—*Continued.*

Major MICHOLLS, W. M., 6th Bn.
2nd Lieut. PHILLIPS, J. P., 2/4th Bn.
Major RICHARDSON, A. N., 9th Bn.
2nd Lieut. SLOWE, A.,* 6th Bn.
Lieut. TELFER, H. A.,* 9th Bn.
Lieut. TELFER, C. W.,* 1st Bn.
2nd Lieut. WOLFF, M. A.

N.C.O.'s AND MEN.

28787 Pte. ARONWITCH, S., 2nd Bn.
204477 Pte. ABRAHAMS, M., 12th Bn.
39816 Pte. ALEXANDER, B., 12th Bn.
234449 Pte. ABRAHAMS, A. R., 2/4th Bn.
36817 Pte. ASH, S. D., 1/5th Bn.
63733 Pte. ABRAMS, H., 9th Bn.
99515 Pte. BENSON, J.
22946 Pte. BLACKSTONE, M., 2nd Bn.
6507 Pte. BLASHKEY, A., 1/4th Bn.
32783 Pte. BERNSTONE, D., 2nd Gar. Bn.
93235 Pte. BERGSON, I., 52nd Bn.
24812 Pte. BLASKY, 1st Bn.
42925 L/Cpl. BRILLIANT, H., 1st Bn.
2027 Sgt. COYNE, S., 9th Bn.
36640 Pte. CRAMMER, S., 9th Bn.
27036 Pte. COHEN, H., 8th Bn.
235330 Pte. COHEN, J., 1/4th Bn.,
86996 Cpl. COUPLAN, A.
34349 Pte. COHEN, L., 8th Bn.
235456 Pte. COHEN, L.
64955 Pte. COHEN, M., 9th Bn.
25509 Pte. DAVIS, J., 8th Bn.
93125 Pte. DAVIS, I., 52nd Bn.
240774 Pte. DAVIES, A.
46464 Pte. DAVISON, L. H.
64430 L/Cpl. ESTERMAN, 15th Bn.
235130 Pte. FREEDMAN, J., 9th Bn.
28845 L/Cpl. FISHER, J., 2nd Bn.
235130 Pte. FREEDMAN, J.,* 9th Bn.
235282 Pte. FINKLESTEIN, E., 2nd Bn.
Pte. FREEMAN, A.
69505 Pte. GARBER, H.
32422 Pte. GALINSKY, Z., 16th Bn.
241339 Pte. GRAHAM, B., 14th Bn.
26421 Pte. GOLDMAN, D., 1st Bn.
Pte. GOLDSTEIN, S.
23539 Pte. GOODMAN, S.,* 2nd Bn.
33465 Pte. GORDON, A., 2/4th Bn.
34104 Pte. GOLDSTEIN, A., 7th Bn.
27248 Pte. GERSHMAN, R.,* 5th Bn.
2116 Cpl. HOFFMAN, H., 6th Bn.
28611 Pte. HARRISON, H., 2nd Gar. Bn.
396352 Pte. HIRSCOVITZ, 15th Bn.
Pte. HOFFMAN, M., 3rd Bn.
240560 Pte. HARRIS, A., 6th Bn.
24544 Pte. HARRIS, D., 3rd Bn.
L/Cpl. HIRSCH, A., 5th Bn.
58308 Pte. HOFFMAN, A., 15th Bn.
44963 Pte. IROPSKY, M., 16th Bn.
39082 Pte. JACOBS, H. C.
C.S.M. JACOBS, E. (M.C.).
86963 Pte. JACOBS, W., 52nd Bn.
40596 Pte. JAFFE, I.,* 9th Bn.
62314 Pte. JALOSKY, S., 2nd Bn.
49804 Pte. KATZ, I.
235310 Pte. KARNOVITZ, J., 52nd Bn.
204429 Pte. KRAMER, J., 9th Bn.
83320 Pte. KIRSCHNER, S., 51st Bn.
9324 L/Cpl. LENSKY, T., 1st Bn.
32405 C.Q.M.S. LEWIS, S., 2nd Bn.
36667 Pte. LIGHTSTONE, L., 10th Bn.
7583 Pte. LAZARUS, J., 1/4th Bn.
38717 Pte. LABOFSKY, 9th Bn.
9324 Pte. LASKY, P., 1st Bn.
48863 Pte. LEVY, J., 2nd Bn.
64011 Pte. LEWIS, M.
263184 Pte. LURIE, A.
5619 L/Cpl. MYERSON, D. S., 4th Bn.
42069 Pte. MALL, J., 10th Bn.
58347 Pte. MALLACH, M., 16th Bn.
24735 Pte. MARKS, H., 3rd Bn.
34987 Pte. MYERS, J., 2/4th Bn.
45305 Pte. NARITSKY, M., 14th Bn.
35848 Pte. NEEDLER, M., 8th Bn.
93604 Pte. NISENBAUM, H.
43512 Pte. NIMAN, A., 9th Bn.
34178 Pte. OSOSKI, H., 8th Bn.
260009 Pte. PEARLMAN, J. B., 5th Bn.
44976 Pte. PHILLIPS, A., 14th Bn.
203932 Pte. PELTENSON, J.
11064 Pte. POGRUND, S., 2nd Bn.
35612 Pte. PLOTTEL, F., 10th Bn.
Pte. ROSENBERG, S., 1st Bn.
6204 Pte. RABINOVITCH, M., 1/4th Bn.
29652 Pte. ROSE, N., 11th Bn.
1626 Pte. ROSEN, G., 12th Bn.
44941 Pte. ROSENBERG, L., 14th Bn.
45073 Pte. ROSENBERG, W., 14th Bn.
12194 L/Cpl. ROSENBERG, A., 15th Bn.
220135 Pte. ROSENBERG, B., 51st Bn.
37761 Cpl. ROSENBERG, H.,* 10th Bn.
58338 Pte. ROSENTHAL, E., 15th Bn.
11878 Pte. SHAW, L., 7th Bn.
36639 Pte. SILVERMAN, S., 9th Bn.
45411 Pte. SILVERMAN, T., 9th Bn.
43052 Pte. SAGER, J., 10th Bn.
35666 Pte. SAMUEL, A.,* 10th Bn.
403817 Pte. SHATZ, H., 2/4th Bn.
34947 Pte. SOLOMONS, L., 8th Bn.
12721 Pte. STRASSBERG, G. L.,* 1st Bn.
41427 Pte. SINGER, L., 6th Bn.
28862 Pte. SILVER, J., 2nd Bn.
205448 Sig. STRASSBERG, H., 2nd Bn.
24709 Pte. STEINBERG, N. (M.M.), 2/4th Bn.
40370 Pte. SOLOMON, S., 7th Bn.
62437 Pte. SAUNDERS, P., 1/4th Bn.

Yorkshire Light Infantry.—*Continued.*

64430 Pte. STANGER, J., 15th Bn.
74759 Pte. STIBBS, J., 15th Bn.
30602 Pte. SUMMERS, J., 2nd Bn.
Pte. SOMMERPLAAG, M., 2nd Bn.
5967 Pte. SCHWEITZER, A. S., 4th Bn.
80470 Pte. SELTZER, P., 51st Bn.
85958 Pte. SORKIN, J., 52nd Bn.
205276 Pte. SHOVSKI, P., 4th Bn.
38602 Pte. SUMMERS, J., 2nd Bn.
40387 Pte. SCHABY, H., 3rd Bn.
51856 Pte. STONE, A., 2/4th Bn.
25893 Pte. SERELLA, J., 9th Bn.
83017 Pte. SILVER, P.
92058 Pte. SULTAN, A.
92234 Pte. STONE, A.
65028 Pte. SPURLING, 2/4th Bn.
9795 Pte. TAYLOR, J., 1st Bn.
202989 Pte. TAYLOR, G., 2/5th Bn.
36683 Pte. TREISMAN, C. H. J., 10th Bn.
20358 Pte. TAVROGIS, I., 51st Bn.
6542 Pte. TAYLOR, J., 4th Bn.
28814 L/Cpl. VERTES, I., 2nd Bn.
42509 Pte. VOGEL, E.,* 2nd Bn.
41015 Pte. WAGGONHEIM, J., 14th Bn.
40108 Pte. VENDENBANN, S., 14th Bn.
12014 Cpl. WATSSMAN, A., 7th Bn.
47607 Pte. WEISBERG, F. A., 2/4th Bn.
40369 Pte. WEINBERG, S.
Pte. WILLIAMS, J., 2nd Bn.
43564 Pte. WOOLF, J.,* 9th Bn.
45305 Pte. ZARIBSKY, M., 14th Bn.

* Killed in Action or died on Active Service.

THE KING'S (SHROPSHIRE LIGHT INFANTRY).

OFFICERS.

2nd Lieut. DAVIS, W. L., 3rd Bn.
Lieut. SPIERS, A. L. C.,* 7th Bn.

N.C.O.'s AND MEN.

237873 Pte. ARBIS, 4th Bn.
275084 Pte. ABRAHAMS, L., 1st Bn.
4963 Pte. BERNSTEIN, A., 1/4th Bn.
Pte. BEITCH,
2963 Pte. BIRCH, P., 4th Bn.
45377 Pte. BROWN, F., 4th Bn.
5014 Pte. CAMBERG, L., 2/4th Bn.
4835 Pte. COTTON, I., 2/4th Bn.
202344 Pte. CLAFF, R., 2/4th Bn.
6906 Pte. COHEN, S., 7th Bn.
4831 Pte. COPELAND, C.
45376 Pte. CROSS, J., 4th Bn.
24408 Pte. DAVIS, L., 7th Bn.
143765 Pte. DE HAAS, H., 4th Bn.
237975 Pte. ERFERMAN, E., 1st Bn.
40011 Pte. FREEDMAN, E., 9th Bn.
43314 L/Cpl. FURFANSAFSKY, M. T., 9th Bn.
38492 Pte. FELL, J.,* 1st Bn.
201952 Pte. FRIEZE, S., 5th Bn.
238194 Pte. FRIEDEL, L., 5th Bn.
5288 Pte. FINN, H., 1/5th Bn.
23095 Pte. FINEBERG, I., 9th Bn.
5040 Pte. FINKLESTEIN, A.
4728 Pte. FRIEND, J., 2/4th Bn.
22518 Pte. GARBUTT, J., 9th Bn.
202301 Pte. GOLDBERG, G., 2/4th Bn.
201662 Pte. GROSSMAN, J., 2/4th Bn.
201486 Pte. GOODFIELD, S., 2/4th Bn.
5046 Pte. GLASBURG, R., 2/4th Bn.
33997 Pte. GITTLESOHN, A.
49278 Pte. GOLDSTEON, M., 2/4th Bn.
38449 Pte. HARRIS, J., 1st Bn.
Pte. HARRISON.
45506 Pte. HYMAN, M., 4th Bn.
28413 Pte. ISAAC, 7th Bn.
24439 Pte. ISAACS, J., 2nd Bn.
225387 L/Cpl. JACOBS, 1st Bn.
1353 Pte. JACOBS, C., 3rd Bn.
25383 Pte. KAYOFSKI, S.
10420 Cpl. KETTLE, H. (D.C.M.), 7th Bn.
23563 Pte. KIMM, J., 7th Bn.
5077 Pte. KAY, H., 2/4th Bn.
4744 Pte. KERBELL, S., 2/4th Bn.
237994 Pte. KING, H., 3rd Bn.
34532 Pte. KEMP, L., 3rd Bn.
27211 Pte. LITTLESTONE, J., 4th Bn.
26256 Pte. LEVY, B.,* 7th Bn.
22550 Pte. LEVI, J.
5081 Pte. LEVY, B., 2/4th Bn.
Pte. LEVI, J., 9th Bn.
43578 Pte. LEVY, H., 7th Bn.
201662 Pte. LICHSTEIN, N., 2/4th Bn.
25815 Pte. LINDO, R., 2nd Bn.
204435 Pte. LEVENE, H., 4th Bn.
45509 Pte. LEVY, A., 4th Bn.
Pte. MENDLESON, 4th Bn.
4914 Pte. MARCS, M., 2/4th Bn.
62232 Pte. MUSCOHITZ, S., 3rd Bn.
45429 Pte. MORRIS, J., 4th Bn.
46059 Pte. MARKS, E., 2nd Bn.
45873 Pte. MALINA, J.
35305 Pte. MORRIS, J.,* 7th Bn.
201669 Pte. NATHAN, L., 2/4th Bn.
Pte. NOBLE, H.
2433 Pte. PRAG, A. J., 4th Bn.
22553 Pte. PAYMAN, L.
22918 Pte. POLAK, P., 6th Bn.
202633 Pte. POLIKOFF, 2/4th Bn.
33371 Pte. PODGUR, H., 3rd Bn.
6137 Pte. PEARLMAN, H. E., 2/4th Bn.
45375 Pte. PEARL, M., 4th Bn.

Shropshire Light Infantry.—*Continued.*

32926 Pte. ROBINSON, J., 4th Bn.
5114 Pte. RUSHNOCK, M.
200781 Pte. RAG, A.
26892 Cpl. SOLKOW, A. P.,* 6th Bn.
230573 Pte. SPIERS, A., 10th Bn.
275084 Pte. SHIENBERG, 1st Bn.
34932 Pte. SIPPERT, M., 3rd Bn.
45508 Pte. SAUNDERS, A., 4th Bn.
4963 Pte. SILCOVITCH, B. H., 2/4th Bn.
5123 Pte. SKEIN, I., 2/4th Bn.
Pte. STARGETT, M., 2nd Bn.
22577 Pte. TEITLEBAUM, M.
201698 Pte. WILKS, B., 7th Bn.
4982 Pte. WINEBERG, H.
22516 Pte. YOUNGERMAN, H., 9th Bn.

* Killed in Action or died on Active Service.

THE DUKE OF CAMBRIDGE'S OWN (MIDDLESEX REGIMENT).

OFFICERS.

Lieut. BAER, A. M., 18th Bn.
2nd Lieut. BAMBERGER, H. T. (M.C.), 5th Bn.
2nd Lieut. BARNETT, A. E., 14th Bn.
2nd Lieut. BARNETT, P.,* 4th Bn.
2nd Lieut. DAVIS S., 1/8th Bn.
Lieut. DE PASS, W. H.,* 13th Bn.
Lieut. DAVIS, E. M., 2nd Bn.
Capt. DAVIDSON, I.
Lieut. DE PASS, D. R., 2/10th Bn.
2nd Lieut. GOLDBERG, P., 21st Bn.
Capt. GREENWOOD, H. I., 8th Bn.
Capt. GUTTMAN, W. M. (M.C.), 10th Bn.
2nd Lieut. GASTER, P. A., 2nd Bn.
Lieut. GROSS, L., 15th Bn.
2nd Lieut. GOLDBERG, P. G., 9th Bn.
Lieut. GAFFMAN, W., 4/10th Bn. attd 2nd R. B.
Lieut. GREENWOOD, I. H.,* 8th Bn.
Major HARRIS, H. J., 26th Bn.
Lieut. HARRIS, M. (M.C.).
Lieut. HARVEY-SAMUEL, G., 3/10th Bn.
2nd Lieut. HENRY, A. R.,* 1st Bn.
2nd Lieut. HENRY, J. L.,
Lieut. ISAACS, A.,
2nd Lieut. KLEAN, R. M. A.
Lieut. KEYSER, H. A.
Capt. and Adjt. LEVY, R. P. (M.C.), 1/8th Bn.
Lieut. MOSS, H. A.,* 7th Bn.
2nd Lieut. MARCUS, D. S.
Lieut. MARKS, P. M.,* 4th Bn.
2nd Lieut. MORYJOSEPH, E. C., 4th Bn.
2nd Lieut. PAIBA, R. I., 15th Bn.
Lieut. ROSENTHAL, J., 18th Bn.
2nd Lieut. ROSENFIELD, E., 19th Bn.
Lieut.-Col. SAMUEL, W. H., 11th Bn.
2nd Lieut. SAMUEL, E. B.,* 16th Bn.
Capt. SHRAGER, E. (M.C.), 2nd Bn.
Capt. SOLOMON, D. C., 19th Bn.
2nd Lieut. SOLOMONS, H., 16th Bn.
Capt. SAMUEL, E. D. (M.C.).
2nd Lieut. SINCLAIR, R. G., 15th Bn.
2nd Lieut. STONE, L., 6th Bn.
Lieut. TABBUSH, C. W.. 21st Bn.
Lieut. WALEY, A. J., 12th Bn.
Lieut. WOLFFE, J., 18th Bn.
2nd Lieut. WOLFFE, B., 14th Bn.

N.C.O.'s AND MEN.

18531 Pte. ALEXANDER, D.,* 16th Bn.
52681 Pte. ARNOLD, E., 18th Bn.
315997 Pte. ASHER, A., 16th Bn.
62071 Pte. ADLEMAN, M., 20th Bn.
62058 Pte. APPLEBOAM, S., 20th Bn.
80356 Pte. AUERBACH, M., 11th Bn.
84186 Pte. ABRAHAMS, H.
266322 Pte. ABRAHAMS, 9th Bn.
84108 L/Cpl. ANSELL, P.
169631 L/Cpl. ALMBAUM, S., 2nd Bn.
25541 Pte. ANSELL, I., 15th Bn.
35496 Pte. ANTIVE, M.
G/33463 Pte. ALBERGE, J., 5th Bn.
17388 Rfm. ABRAHAMS, S., 15th Bn.
26851 Pte. ALLEN, J., 15th Bn.
G/32692 Pte. ALSCHWANG, L., 6th Bn.
G/32649 Pte. ASCHENFARB, M., 6th Bn.
80266 Pte. ADLER, D., 6th Bn.
175088 Pte. ALLEN, D., 2/10th Bn.
61316 Pte. ALEXANDER, A.,* 4th Bn.
103937 Pte. ABRAHAMS, S. B., 52nd Bn.
168234 Pte. ABRAHAMS, D., 53rd Bn.
128763 Pte. ABRAHAMS, B., 53rd Bn.
7236 Pte. AARONS, J., 3/8th Bn.
6904 Pte. ACKER, M., 3/10th Bn.
5348 Pte. AARONSON, M., 2/9th Bn.
7682 Pte. ANDERSON, C., 3/8th Bn.
288271 Pte. AUTINE, M., 22nd Bn.
168234 Pte. ABRAHAMSON, D.
11703 Pte. ABRAHAMS, I., 6th Bn.
30978 Pte. ACHERET, A. J.
24587 Pte. ADLER, M. H.
4952 Pte. ARNOLD, B., 2/7th Bn.
393358 Pte. ALTERMAN, J.
Pte. ANDERSON, C., 3/8th Bn.
2458 Pte. ADLER, M. A., 7th Bn.
Pte. ANGEL, E., 10th Bn.
89014 Pte. APPLEBAUM, J., 5th Bn.
4712 Pte. BLITZ, P., 13th Bn.
14270 Pte. BRIDGER, H., 20th Bn.
18718 Pte. BROWN, A., 20th Bn.

Middlesex Regt.—*Continued.*

14957 Pte. BARRS, W., 20th Bn.
19870 Pte. BLOOM, S.,* 21st Bn.
15645 L/Cpl. BIRD, J. M., 21st Bn.
3077 Pte. BENNY, H. B., 1/7th Bn.
F/2324 Pte. BLACK, W., 23rd Bn.
20736 Pte. BENJAMIN, H., 13th Bn.
11310 Pte. BLOOM, H., 13th Bn.
6762 Pte. BASH, A., 8th Bn.
G/52703 Pte. BUITEKANT, M., 3/10th Bn.
62129 Pte. BURMAN, G., 20th Bn.
6236 Pte. BARNETT, L.,* 4th Bn.
36826 Pte. BARON, J., 16th Bn.
Pte. BENSON, C., 1st Bn.
G/17597 Pte. BENJAMIN, A., 6th Bn.
241886 L/Cpl. BASH, A., 4th Bn.
28854 Pte. BLOOMFIELD, H. N., 13th Bn.
31189 Pte. BARD, L., 2nd Bn.
60005 Pte. BROWN, 9th Bn.
7008 Pte. BARNETT, M., 1st Bn.
38231 Pte. BARNETT, A., 1st Bn.
70057 Pte. BARNETT, S., 1st Bn.
38994 Pte. BARNETT, N., 1st Bn.
G/51771 Pte. BLOOMSTEIN, 1/9th Bn.
35044 Pte. BENSUSAN, D.
G/36826 Pte. BARON, J., 5th Bn.
80429 Pte. BROWN, H., 6th Bn.
74376 Pte. BERNSTEIN, J., 4th Bn.
266968 Pte. BARNETT, W., 1/9th Bn.
90837 Pte. BRATT, H., 29th Bn.
Pte. BECKER, N.
Pte. BROTMAN, H.
13547 Cpl. BECKERWICK, M.,* 4th Bn.
2428 Cpl. BEARMAN, C., 16th Bn.
30920 Pte. BASS, J., 29th Bn.
48829 Pte. BENJAMIN, J., 3rd Bn.
50379 Pte. BESSER, B. M., 3rd Bn.
316009 Pte. BRICKMAN, I., 32nd Bn.
80062 Pte. BRICKLES, L., 4th Bn.
242545 Pte. BOAM, M., 2/8th Bn.
20799 Pte. BROOD, N., 29th Bn.
80163 Pte. BERLIN, J., 4th Bn.
84076 Pte. BILFORD, S., 4th Bn.
74442 Pte. BOXER, B., 4th Bn.
128606 Pte. BROWN, F., 53rd Bn.
129055 Pte. BELSON, D., 20th Bn.
80262 Pte. BRANDSTATER, 4th Bn.
80188 Pte. BLAUSTEIN, A., 4th Bn.
83003 Pte. BIRNBAUM, N., 4th Bn.
11310 Pte. BLOOM, H., 12th Bn.
74351 Pte. BERGMAN, P., 2/6th Bn.
74678 Pte. BILANTZ, D., 4th Bn.
35481 Pte. BENNS, A., 1st Bn.
4957 Pte. BARR, W., 20th Bn.
24090 Pte. BERGMAN, H., 28th Bn.
2800 L/Cpl. BENZIMRA, H. V., 9th Bn.
1673 Pte. BERNSTEIN, L., 23rd Bn.
37730 Pte. BETH, J., 29th Bn.
54459 Pte. BAUMGART, M., 53rd Bn.
129055 Pte. BELSON, D., 53rd Bn.
74261 Pte. BUCKLER, 20th Bn.
24358 Pte. BOSTOCK, A., 20th Bn.
27194 Pte. BUTLER, E., 28th Bn.
93782 Pte. BROWN, J. M.
Pte. BENJAMIN, B., 13th Bn.
Pte. BUSH, W., 17th Bn.
Pte. BRILL, H., 11th Bn.
Pte. BLOOMBERG, H.
Pte. BARNETT, B. N., 4/8th Bn.
Pte. BOWMAN, H.
Pte. BOWMAN, S., 11th Bn.
L/Cpl. BEARMAN, C.
482 Pte. COLMANS, L.,* 23rd Bn.
9183 Pte. CONRADI, E., 13th Bn.
G/11811 Pte. COHEN, W. G., 19th Bn.
14654 Cpl. CRUSKALL, H., 20th Bn.
24317 Pte. COHEN, S., 20th Bn.
24351 Pte. COHEN, G., 20th Bn.
24038 Pte. CAMINER, A.,* 2nd Bn.
242414 Pte. COHEN, I.,* 1st Bn.
293199 Pte. COOR, P.,* 3/10 Bn.
12306 Pte. COHEN, J., 17th Bn.
14208 Pte. CLARKE, H. V., 20th Bn.
33459 Pte. COCLAN, J., 4th Bn.
19908 Pte. COOPER, D., 21st Bn.
57395 Pte. COHEN, W., 2nd Bn.
54327 Pte CHINKIN, S., 2nd Bn.
118494 L/Cpl. COHEN, E., 4th Bn.
884 Pte. COHEN, I., 11th Bn.
14870 L/Cpl. COHEN, G., 6th Bn.
32598 Pte. CANTOR, H., 16th Bn.
57395 Pte. COHEN, M., 2nd Bn.
35495 Pte. COHEN, S., 1st Bn.
26840 Pte. COHEN, J., 15th Bn.
12215 Pte. CLARKE, T., 1st Bn.
12225 Pte. COWAN, S., 1st Bn.
Pte. CORINALDI, L. O.
171790 Pte. COHEN, S.
316278 Pte. COHEN, W.,* 20th Bn.
14851 Pte. DA COSTA, L.,* 2nd Bn.
16787 Pte. CAIRNS, J., 22nd Bn.
24232 Pte. CASSOFF, L., 28th Bn.
2934 Pte. CHISSICK, L. D., 2nd Bn.
Sgt. COHEN, M. (M.M.).
80191 Pte. COHEN, J. L.
45514 Pte. CLAYTON, L., 29th Bn.
181014 Pte. COHEN, A. (M.M.), 29th Bn.
50683 Pte. COHEN, J., 52nd Bn.
16390 Sig. COBELSKY, 10th Bn.
50813 Pte. COHEN, M., 52nd Bn.
80038 Pte. COMOR, W.

Middlesex Regt.—*Continued.*

37341 Pte. CORBY, D., 1st Bn.
87097 Pte. COHEN, J. A., 5th Bn.
1151 Pte. COHEN, H., 19th Bn.
11806 Pte. COLEMAN, R.
2428 Pte. COOK, A., 23rd Bn.
93196 Pte. COHN, H., 5th Bn.
14208 Sgt. CLARKE, H. V., 20th Bn.
83439 Pte. CALLAM, J., 4th Bn.
G/14228 Pte. DORER, H.,* 20th Bn.
18701 Pte. DAVIS, D., 20th Bn.
15198 L/Sgt. DANIELS, J., 21st Bn.
15446 L/Cpl. DAVIS, J. J., 21st Bn.
G/24571 Pte. DAVIS, H., 13th Bn.
51056 Pte. DRAPKIN, C., 16th Bn.
31061 Pte. DE HAAN, E., 11th Bn.
12683 Pte. DIAMONDSTONE, J.,* 23rd Bn.
60953 Pte. DRIELSON, V., 19th Bn.
201831 Pte. DAVIES. M. D., 1/8th Bn.
18516 Pte. DEUTCH, B., 20th Bn.
Pte. DRAPKIN, H., 2nd Bn.
11324 Pte DAVIS. S., 1st Bn.
265778 Sgt. DAINOW, M., 1/9th Bn.
22080 Pte. DIAMONDSTEIN, H., 14th Bn.
G/25398 Cpl. DAVIS, J., 5th Bn.
G/331404 Pte. DUYNKERK, S., 6th Bn.
59444 Pte. DAILES, B., 5th Bn.
14208 Pte. DAVIES, J., 5th Bn.
94335 Pte. DRESNER, M.
2081 Pte. DAVIS, H., 9th Bn.
G/104416 L/Cpl. DEFRIES, J., 19th Bn.
91008 Pte. DAVIES, J., 29th Bn.
52238 Pte. DAVIES, J., 53rd Bn.
171258 Pte. DONN, L., 53rd Bn.
Sgt. DUBENO, V.
Pte. DYSON, J., 2nd Bn.
Pte. DRAPIN, A., 2nd Bn.
72049 Pte. DIAMONDSTONE, A., 3/10th Bn.
235226 Pte. DAVIES, P.
24318 Pte. DANIELS, A., 28th Bn.
21947 Pte. DAVIES, P., 14th Bn.
2711 Pte. DAVIS, J., 23rd Bn.
1932 Pte. DENRY, A., 27th Bn.
11325 Pte. DIAMOND, S., 6th Bn.
24108 Pte. DIXON, G., 28th Bn.
17665 Pte. DRIVER, D., 15th Bn.
15466 Cpl. DAVIS, J., 21st Bn.
301722 Pte. DEW, C., 27th Bn.
L/Cpl. DRUKKER, H. S., 7th Bn.
Pte. DEMETZ, S.
Pte. DELAFUNTE, J., 11th Bn.
Sgt. DUKE, W., 4th Bn.
10604 Pte. DAVIS, A.,* 4th Bn.
258 Pte. EREIRA, G., 1st Bn.
3877 Pte. EMDEN, J., 1/8th Bn.
7646 Sgt. EVANS, C., 3rd Bn.
204109 Pte. EMANUEL, E. M., 16th Bn.
23698 Pte. ESTERMAN, J., 14th Bn.
34829 Pte. ELBOZ, R., 14th Bn.
207815 Pte. EMDEN, J.,* 16th Bn.
5035 Pte. EMANUEL, E. M., 3/9th Bn.
73281 Pte. EDELSTEIN, D., 29th Bn.
15453 Pte. ERT, J., 21st Bn.
80314 Pte. EMANUEL, V., 4th Bn.
Pte. ELLISTON, A., 4th Bn.
Pte. ECKSTEIN,
89038 Pte. EVANS, A., 8th Bn.
7957 Sgt. FISHER, W., 1st Bn.
6173 L/Cpl. FRESHWATER, F., 3rd Bn.
T/17044 Sgt. FOX, M., 23rd Bn.
C/2511 Pte. FIFER, S., 23rd Bn.
34651 Pte. FINSTEIN, S., 11th Bn.
293208 Pte. FINGLESON, H., 3/10th Bn.
242870 Pte. FIOR, L., 23rd Bn.
50474 Pte. FELDMAN, J., 20th Bn.
74215 Pte. FLEISIG, N.
266972 Pte. FISHBIM, 9th Bn.
86007 Pte. FISHENBAUM, 1/10th Bn.
92804 Pte. FINBERG, S., 1/10th Bn.
24045 Pte. FREELANDER, A., 6th Bn.
58099 Pte. FRESHWATER, 8th Bn.
74303 Pte. FIFER, R., 1st Bn.
Pte. FREEDMAN, W., 1/9th Bn.
30357 L/Cpl. FINER, S., 29th Bn.
83862 Pte. FRANKLIN, J., 29th Bn.
35541 Pte. FRANKS, D., 51st Bn.
5002 Pte. FALK, H.,* 2/7th Bn.
G/91050 Pte. FYNBURGH, H., 29th Bn.
54358 Pte. FOREMAN, S., 29th Bn.
315547 Pte. FREEMAN, S. M., 32nd Bn.
80053 Pte. FLOWER, S., 3rd Bn.
Pte. FRY, E., 4th Bn.
Pte. FARBSTEIN, L., 2/8th Bn.
680066 Pte. FRANKEL, J.
80262 Pte. FRIBICH, H., 4th Bn.
80449 Pte. FREUDENBERG, I., 3rd Bn.
51516 Pte. FRESHWATER, L.
80464 Pte. FREEMAN, A.
260996 Pte. FISHER, V.
36743 Pte. FLUGLEMAN, C., 10th Bn.
74034 Pte. FINEGOLD, N., 3rd Bn.
71248 Pte. FORDANSKY, A., 5th Bn.
24332 Pte. FISHELBON, L., 28th Bn.
16082 Pte. FRANKENSTEIN, 22nd Bn.
24348 Pte. FREEMAN, H., 28th Bn.
243226 Pte. FREEMAN, S., 28th Bn.
26651 Pte. FASIEUX, H., 5th Bn.
4712 Pte. FLATTER, J., 1/10th Bn.
Pte. FRIEDENBERG, E. M., 9th Bn.
Pte. FRIEDEBERG, H. J., 9th Bn.
Pte. FRANKS, M., 22nd Bn.
Pte. FEUERMAN, S., 14th Bn.
Pte. FLATTER, I., 14th Bn.
6974 Pte. GOLDSTEIN, M.,* 2nd Bn.

Middlesex Regt.—*Continued.*

1789 Pte. Goldstein, H., 2nd Bn.
18661 L/Cpl. Green, I.,* 20th Bn.
14100 Pte. Goldsmith, D. A., 20th Bn.
13286 Pte. Graham, H., 20th Bn.
14767 Pte. Gans, J.,* 20th Bn.
1970 Pte. Gonshaw, G., 16th Bn.
3867 Pte. Goldberg, D.,* 1/8th Bn.
21567 Sgt. Goodman, J. W. R., 23rd Bn.
1715 Pte. Glass, J., 12th Bn.
G/60117 Pte. Goldstein, J., 18th Bn.
9634 Pte. Goldberg, H., 8th Bn.
14547 Pte. Grandis, W., 23rd Bn.
26299 Pte. Goldberg, D. M., 8th Bn.
62035 Pte. Gleck, J., 20th Bn.
27726 L/Cpl. Goldman, H., 13th Bn.
C/54507 Pte. Gould, J., 19th Bn.
5323 Cpl. Goldstein, I., 6th Bn.
3262 Pte. Goldstone, J., 12th Bn.
84334 Pte. Gerber C.
G/5783 Pte. Goldberg, R., 1/9th Bn.
G/51669 Pte. Greenberg, M., 1/9th Bn.
32741 Pte. Goodman, A., 1st Bn.
252858 Pte. Goldman, L., 5th Bn.
38098 Pte. Garcia, P., 20th Bn.
79952 Pte. Goldstein, J., 29th Bn.
92099 Pte. Gellman, A., 6th Bn.
74492 Pte. Gootlieb, M., 6th Bn.
84323 Pte. Goldburg, S., 6th Bn.
14548 L/Cpl. Goldman, J.,* 17th Bn.
4380 Pte. Gluckstein, C. S.,* 10th Bn.
10269 Pte. Goldberg, P.,* 4th Bn.
58103 Pte. Goldstein, E.,* 1st Bn.
93797 Pte. Gilbert, B., 5th Bn.
27786 Pte. Gidalovitch, 3rd Bn.
129362 Pte. Gausenfast, M. S., 53rd Bn.
168017 Pte. Gordon, A., 53rd Bn.
30976 Pte. Gellman, G., 20th Bn.
Pte. Goldsmid, L., 1st Bn.
233933 Pte. Gordon, J., 29th Bn.
75257 Pte. Goldman, A., 29th Bn.
75240 Pte. Gordon, J., 29th Bn.
58097 Pte. Golderstein, H., 20th Bn.
355291 Pte. Grosmith, D., 3/10th Bn.
80637 Pte. Golding, H., 29th Bn.
26269 Pte. Goldstein, A., 2/7th Bn.
80197 Pte. Greenwood, J. M., 4th Bn.
128415 Pte. Gluck, H., 53rd Bn.
292064 Pte. Goldstein, H., 2/10th Bn.
128265 Pte. Goldstein, E.
92035 Pte. Gould, T., 51st Bn.
245380 Pte. Gillinay, H., 1/7th Bn.
84260 Pte. Gottlieb, S.
3181 Pte. Goldenberg, M.
7079 Pte. Goldstein, A., 2/7th Bn.
24400 Pte. Goldman, I., 28th Bn.
129362 Pte. Gansenpart, M.
15960 Pte. Gold, J., 14th Bn.
24327 Pte. Goldberg, R., 28th Bn.
27575 Pte. Goldman, A., 15th Bn.
24297 Pte. Goldstein, J., 28th Bn.
5656 Pte. Gould, M., 17th Bn.
24294 Pte. Goodman, H., 28th Bn.
24717 Pte. Gordon, J., 15th Bn.
24352 Pte. Gordon, J., 28th Bn.
24312 Pte. Gradist, J., 28th Bn.
3288 Pte. Greenholtz, J., 27th Bn.
27786 Pte. Grotalovitch, A., 3rd Bn.
353663 Pte. Goldsecker, L., 1/8th Bn.
58152 Cpl. Goldfield, G., 6th Bn.
2057 Pte. Gofberry, H. H.,* 20th Bn.
208035 Pte. Heinan, H. P., 6th Bn.
74028 Pte. Hirsch, M., 5th Bn.
90839 Pte. Hall, C., 29th Bn.
88231 Pte. Harris, W., 29th Bn.
76580 Pte. Hyman, M., 29th Bn.
10649 L/Cpl. Horowitz, S., 1st Bn.
1450 L/Cpl. Harris, J., 1st Bn.
1799 Pte. Harris, A. B.,* 11th Bn.
14620 Cpl. Healey, L., 20th Bn.
14590 Cpl. Hill, C., 20th Bn.
18634 Pte. Harris, A.,20th Bn.
18555 Pte. Hyman, H., 20th Bn.
18708 Pte. Hymans, D., 20th Bn.
24379 Pte. Harris, H., 20th Bn.
14628 Pte. Harris, J., 20th Bn.
14840 Pte. Harris, B., 20th Bn.
2785 Pte. Hornick, M.,* 23rd Bn.
32289 Pte. Horwich, I.,* 1st Bn.
40086 Pte. Hecker, H., 16th Bn.
42657 Pte. Honigbaum, L., 17th Bn.
242924 Pte. Harrison, A., 8th Bn.
21691 Pte. Hartog, H., 14th Bn.
9487 Pte. Hakward, E., 1st Bn.
10785 Pte. Hilsum, 5th Bn.
8768 Pte. Hyman, 5th Bn.
21832 Pte. Hayes, M. M., 14th Bn.
35526 Pte. Harris, E., 14th Bn.
35499 Pte. Haupt, A., 14th Bn.
35439 Pte. Huis, J., 14th Bn.
12770 Pte. Harris, M., 6th Bn.
Pte. Hayman, E., 1st Bn.
23794 Cpl. Hallett, A. E., 51st Bn.
2135 Pte. Harrison, J.,* 12th Bn.
40095 Pte. Hecker, J.,* 16th Bn.
12306 Pte. Harris, J., 53rd Bn.
90839 Pte. Hall, C., 29th Bn.
31799 Pte. Hoffberg, J., 29th Bn.
Pte. Harvey, H., 3/10th Bn.
Pte. Holt, D.
Pte. Herbor, A., 7th Bn.
293167 Pte. Harvey, H., 7th Bn.
40024 Pte. Harris, G.
71397 Pte. Herrman, L., 4th Bn.
80416 Pte. Holt, N., 4th Bn.
262553 Pte. Heinberg, D., 2/8th Bn.

Middlesex Regt.—*Continued.*

31158 Pte. HART, H.
15784 Pte. HILDERBRAND, J. C., 29th Bn.
177996 Pte. HARRIS, P. C.
77056 Pte. HYMAN, J., 29th Bn.
31779 Pte. HOFFBERG, J., 29th Bn.
4712 Pte. HATTER, J., 1/10th Bn.
28829 Pte. HARRIS, P., 5th Bn.
2472 Pte. HASSAN, I., 27th Bn.
84360 Pte. HARRIS, S., 6th Bn.
804177 Cpl. HART, L.
8322 Pte. ISAACS, A. A.,* 2nd Bn.
952 L/Cpl. ISAACS, H., 11th Bn.
4660 Pte. ISAACS, J., 13th Bn.
5876 Pte. ISAACS, L., 13th Bn.
952 Sig. ISAACS, D. S., 11th Bn.
4662 Pte. ISAACS, J., 13th Bn.
293263 Pte. ISAACS, A., 3/10th Bn.
24120 Pte. IRVING, H., 28th Bn.
19823 Pte. ISAACS, G., 14th Bn.
7100 Pte. ISAACS, A., 4th Bn.
17933 Pte. ISAACS, 9th Bn.
71497 Pte. INESTEIN, J.
35401 Pte. ISADORE, D., 51st Bn.
Pte. ISAACS, A.,* 5th Bn.
7354 Pte. ISAACS, A.
292900 Pte. ISAACS, J., 7th Bn.
8741 Pte. JACOBS, A.,* 4th Bn.
10283 Pte. JACOBS, D.,* 4th Bn.
10283 Pte. JACOBS, O., 3rd Bn.
F/2319 Pte. JACOBS, L., 23rd Bn.
5146 Pte. JACOBS, S.,* 2nd Bn.
243103 Pte. JACOBS, R., 16th Bn.
52546 L/Cpl. JACOBSON, H.,* 11th Bn.
292907 Pte. JONES, E., 3/10th Bn.
5316 Cpl. JACOBS. G., 2nd Bn.
G/17433 Pte. JOSEPH, H., 6th Bn.
G/17688 Pte. JOEL, G., 6th Bn.
26865 Pte. JOEL, L. S., 15th Bn.
26864 Pte. JACOBS, P., 15th Bn.
Pte. JONES S., 14th Bn.
G/28692 Pte. JACOBS, C., 6th Bn.
354707 Pte. JAY, H., 5th Bn.
G/104461 Pte. JONAS, S., 19th Bn.
31798 Sgt. JOEL, S., 29th Bn.
169414 Pte. JACOBS, A., 51st Bn.
104462 Pte. JACOBS, S., 52nd Bn.
128532 Pte. JACOBS, I., 53rd Bn.
168529 Pte. JACOBS, S., 53rd Bn.
52807 Pte. JACOBS, D., 53rd Bn.
9429 Pte. JACOBS, 4th Bn.
1590 Pte. JACOBS, J. W., 1st Bn.
7237 Pte. JACOBS, M.
36229 Pte. JERICHOWER, S. S.
19349 Pte. JACOBS, F. L., 6th Bn.
4220 Sgt. JACOBS, E. E., 3/9th Bn.
6296 Pte. KING, M., 2nd Bn.
21775 Pte. KAMOVITCH, I., 20th Bn.
16390 Sig. KOVALESKY, J., 20th Bn.
292292 Pte. KLEIN, B., 3/10th Bn.
G/13964 Pte. KASSIMER, J., 6th Bn.
17749 Pte. KONYN, 5th Bn.
24388 Pte. KEMPTON, G., 20th Bn.
35523 Pte. KROGEMAN, S., 14th Bn.
715064 Pte. KANE, H., 6th Bn.
73470 Pte. KENERICK, S. J., 1st Bn.
170592 Pte. KAUFMAN, C., 53rd Bn.
31628 Pte. KING, A. A., 32nd Bn.
Sgt. KEMPLER, H. W. (M.M.).
46891 Pte. KOLINSKY, L., 29th Bn.
58182 Pte. KEMPNER, A., 18th Bn.
Pte. KREMNER, S.
Pte. KLETSAL, A.
80390 Sig. KRAM, E.
80147 Pte. KLEIN, A., 4th Bn.
80252 Pte. KAUFMAN, S., 4th Bn.
104671 Pte. KAUFFMAN, G., 52nd Bn.
2434 Pte. KAY, J. J., 28th Bn.
33482 Pte. KAUTZ, J.
352687 Pte. KOSMINSKY, M., 1/8th Bn.
24038 Pte. KAMINER, A., 20th Bn.
7266 Pte. KOLINSKY, H., 3/10th Bn.
72615 Pte. KRAKAUER, J.
877 Pte. LEVY, W. T., 4th Bn.
7568 L/Cpl. LOBEL, F. (M.M.), 2nd Bn.
3883 Pte. LAZARUS, H., 1/8th Bn.
2088 Pte. LASSMAN, N., 11th Bn.
12727 Pte. LEVY, P., 3rd Bn.
8660 Pte. LEVINE, L., 3rd Bn.
1418 Pte. LAZARUS, J., 7th Bn.
G/21617 L/Cpl. LIPMAN, H.,* 23rd Bn.
F/348 Pte. LEVY, B.,* 23rd Bn.
F/172 Pte. LEVI, J., 23rd Bn.
A/6926 Cpl. LYONS, L., 23rd Bn.
35904 Pte. LEVY, B., 23rd Bn.
20027 Pte. LEVY, H., 21st Bn.
14044 Pte. LEFTOVITCH, J., 20th Bn.
18620 Pte. LEVENE, H., 20th Bn.
24389 Pte. LEVY, P., 20th Bn.
202678 Pte. LEWIS, H., 4th Bn.
40681 Pte. LEVY, H. M., 12th Bn.
3584 Pte. LYONS, S., 1st Bn.
34884 Pte. LEAPMAN, H., 1st Bn.
Pte. LAURENCE, H. (M.M.).
34890 Pte. LAZARUS, M., 1st Bn.
19213 Pte. LEVENE, M.,* 7th Bn.
14440 Pte. LEVIE, 20th Bn.
60382 Pte. LEVY, W., 18th Bn.
354071 L/Cpl. LEVYVELD, B., 4th Bn.
54563 Pte. LEE, N., 23rd Bn.
12081 Pte. LYFORD, C., 23rd Bn.
1845 Pte. LEVY, G. D., 16th Bn.
Pte. LAURIE, C., 4th Bn.
9343 Pte. LEWIS, C., 4th Bn.
Pte. LEVY, I., 4th Bn.

Middlesex Regt.—*Continued.*

G/17746 Pte. LEVENE, H., 6th Bn.
240941 L/Cpl. LAZARUS, H. A., 8th Bn.
28928 Pte. LEVINSON, I., 12th Bn.
31590 Pte. LEVY, J.
89216 Pte. LASSINSKY, L., 5th Bn.
35643 Pte. LIPMAN, B., 1st Bn.
267512 Pte. LEWIS, H., 1/9th Bn. D.
84499 Pte. LEVY, A., 6th Bn.
25052 Pte. LAFINSKY, H., 14th Bn.
G/33450 Pte. LEWIS, E., 6th Bn.
105964 Pte. LAYRUS, M., 5th Bn.
57450 Pte. LEVY, S.,* 2nd Bn.
355319 Pte. LAZARUS, M.,* 4th Bn.
Pte. LEVY, I., 17th Bn.
P S/1845 Pte. LEVY, G., 16th Bn.
81683 Pte. LAZARUS, A., 29th Bn.
47558 Pte. LEVY, B., 29th Bn.
35528 Pte. LIPMAN, D., 29th Bn.
34375 Pte. LAWTON, H., 51st Bn.
8687 Pte. LURIE, C.,* 4th Bn.
35214 Pte. LEWIS, M., 12th Bn.
60833 Pte. LANDA, H., 6th Bn.
157330 Pte. LIPERT, A. I., 29th Bn.
37559 Pte. LASSMAN, J., 6th Bn.
18620 Pte. LEVENE, H., 5th Bn.
7972 Pte. LOCKER, J., 5th Bn.
80442 Pte. LEWIN, R. E., 3rd Bn.
80450 Pte. LABINSKY, W., 3rd Bn.
80268 Pte. LANDSMAN, B., 4th Bn.
72138 Pte. LEVY, M., 1st Bn.
86852 Pte. LEVY, A.
51122 Pte. LOWER, S., 52nd Bn.
G/19213 Pte. LEVENE, M.
Pte. LEVIE, A. (M.M.).
4467 L/Cpl. LEWIS, A.
80499 Pte. LANG, A., 4th Bn.
25754 Pte. LEVY, J.
266342 Pte. LEVY, J., 2/9th Bn.
266453 Pte. LEVY, B., 2/9th Bn.
412727 Pte. LEVY, P., 3rd Bn.
16205 Pte. LEHVIN, M., 22nd Bn.
38104 Pte. LEVENE, S., 29th Bn.
11608 Pte. LEVY, S., 6th Bn.
18455 Pte. LEWIS, H., 20th Bn.
11324 Pte. LEWIS, L., 6th Bn.
11666 Pte. LYONS, H., 5th Bn.
47558 Pte. LEVY, P., 29th Bn.
Pte. LOVEGUARD, N.
Cpl. LEVY, I. (D.C.M.).
242637 Pte. LEVY, D., 29th Bn.
1845 Pte. LEVY, C., 10th Bn.
34890 Pte. LAZARUS, M., 6th Bn.
40681 Pte. LEVY, H. M., 12th Bn.
18426 Pte. LEVISON, S., 20th Bn.
G/90992 Pte. LIPERT, S., 29th Bn.
39377 L/Cpl. LEVEY, E., 16th Bn.
169108 Pte. LAZARUS, M., 51st Bn.

43746 Pte. LYONS, S., 1st Bn.
52561 Pte. LEWIS, N., 53rd Bn.
88196 Pte. LEWIS, D., 29th Bn.
46134 Pte. LANCER, H., 29th Bn.
26886 Pte. LEVENE, B., 29th Bn.
266313 Pte. LOFFMAN, A., 2/7th Bn.
4640 Pte. LEVY, B., 2/9th Bn.
14749 Pte. LEVY, J., 20th Bn.
14612 Pte. LEVY, L., 20th Bn.
14968 Pte. LYONS, B., 28th Bn.
14767 Pte. LANS, I., 20th Bn.
31590 Pte. LEVEY, J.
35729 Pte. LEVY, A. A., 25th Bn.
8217 Pte. LAZARUS, J., 3rd Bn.
4135 Pte. MINDEN, M.,* 11th Bn.
8186 Pte. MYERS, J., 2nd Bn.
231 Pte. MERCADO, J., 11th Bn.
9045 Pte. MOSES, S., 11th Bn.
2598 Pte. MATHEWS, E., 16th Bn.
1077 Pte. MARKS, A.,* 17th Bn.
F/2237 Pte. MINSKY, H., 23rd Bn.
12720 L/Cpl. MICHAELS, I., 2nd Bn.
42824 Pte. MARDELL, E., 4th Bn.
21886 Pte. MILLMAN, N., 1st Bn.
33369 Pte. MAIN, A., 1st Bn.
33760 Pte. MARTIN, A., 13th Bn.
205300 Pte. MYERS, M., 13th Bn.
89056 Pte. MOSS, M., 13th Bn.
8168 Cpl. MYERS, J., 17th Bn.
24283 Pte. MARTIN, D., 28th Bn.
6836 Pte. MARKS, L., 3rd Bn.
87332 Cpl. MARGAND, P. M., 23rd Bn.
G/33204 Pte. MANSELL, A., 5th Bn.
89678 Pte. MORRIS, N., 23rd Bn.
18941 Pte. MAGNUS, J. W., 29th Bn.
88089 Pte. MICHAELS, A., 29th Bn.
51552 Pte. MOSES, B. P., 2/10th Bn.
Pte. MITCHELL, P. (M.M.).
35416 Pte. MILLER, M., 51st Bn.
35859 Pte. MARGOLLIS, M., 51st Bn.
3203 Pte. MARK, W.,* 2/10th Bn.
39355 Pte. MARKS, J., 16th Bn.
35594 Pte. MULLER, C., 52nd Bn.
169612 Pte. MASAPHIA, C., 52nd Bn.
168185 Pte. MOSES, B., 53rd Bn.
44328 Pte. MOSES, J., 29th Bn.
56359 Pte. MOSES, L., 29th Bn.
11208 Pte. MARKS, H.,* 4th Bn.
1939 Cpl. MACOWENS, 19th Bn.
80113 Pte. MORRIS, I., 31st Bn.
291656 Pte. MARKS, B. J., 1/9th Bn.
241977 Pte. MARGOLLIS, S., 1/8th Bn.
42824 Pte. MARGELL, E., 4th Bn.
27301 Pte. MENDLESOHN, 5th Bn.
Pte. MENTER, E., 6th Bn.
6676 Pte. MYERS, M., 7th Bn.
128606 Pte. MASTERS, A. A.

Middlesex Regt.—*Continued.*

24338 Pte. MILLER, M., 28th Bn.
174296 Pte. MARKS, M. F., 1st Bn.
27736 Pte. MORRIS, L., 4th Bn.
35206 Pte. MARKS, A., 29th Bn.
12728 Pte. MICHAELS, D., 14th Bn.
1652 Pte. MILLER, D., 23rd Bn.
25007 Cpl. MUSCOVITCH, L., 5th Bn.
225 Pte. MUSGRAVE, F., 22nd Bn.
85950 Pte. MERKER, M., 29th Bn.
12594 Pte. MORRIS, D., 20th Bn.
21864 Pte. MARCUS, B., 14th Bn.
4529 Pte. MARKS, B., 3/10th Bn.
4528 Pte. MARKS, I., 4/10th Bn.
7103 Pte. MARCHOFSKY, 7th Bn.
51860 Pte. MOSCOW, A., 32nd Bn.
86049 Pte. MICHAELSON, J.
Pte. NEWBLATT, S., 1/8th Bn.
4582 Pte. NOLET, H., 2nd Bn.
G/60796 Pte. NATHAN, H.,* 19th Bn.
1328 Pte. NEWMAN, W., 12th Bn.
393265 Pte. NEWSTONE, D., 52nd Bn.
L/Sgt. NATHAN, P. S. (D.C.M.).
70955 Pte. NAPHALI, G., 28th Bn.
84176 Pte. NEWMAN, N., 6th Bn.
13052 Pte. NORMAND, H.,* 4th Bn.
24243 Pte. NOSSEL, H., 28th Bn.
1800 L/Cpl. NEST, J., 14th Bn.
81245 Pte. NELSON, A., 29th Bn.
2329 Pte. NIECOP, T.
218886 Pte. NILMAN, M., 4th Bn.
F/1939 L/Sgt. OWENS, M., 23rd Bn.
74147 Pte. OPPER, H., 4th Bn.
45876 Pte. ORGEL, S., 3rd Bn.
G/1348 Pte. OPPENHEIM, E., 15th Bn.
24240 Pte. ORLITSKY, M., 28th Bn.
24241 Pte. OSCAR, H., 28th Bn.
24383 Pte. OBTO, H., 28th Bn.
24301 Pte. OWEN, H., 20th Bn.
7935 Pte. OTTOLANGER, M.
76475 Pte. OTTOLANGER, A., 29th Bn.
Pte. OLSWANG, H., 9th Bn.
Pte. OSWICK, H., 2/8th Bn.
1415 Cpl. PEZARO, J., 11th Bn.
G/42968 Pte. PIVANSKI, A.,* 2nd Bn.
Sgt. POSNER, J., 26th Bn.
292933 Pte. PESKOFF, L., 3/10th Bn.
292850 Pte. PARK, L., 3/10th Bn.
13309 Pte. PURKISS, E., 8th Bn.
95112 Pte. PARKER, G. W., 20th Bn.
615617 Pte. PHILLIPS, W., 4th Bn.
95448 Pte. PORT, F., 2nd Bn.
162791 Pte. PRECHNER, S., 29th Bn.
Pte. PREGARO, J., 15th Bn.
G/76430 Pte. PERILLY, S., 29th Bn.
Cpl. PHILLIPS, H. G. (M.M.).
169400 Pte. POLLOCK, J. I., 51st Bn.
39459 Pte. POLINSKY, H., 29th Bn.
6754 Pte. PARK, S., 3/10th Bn.
4163 Pte. PRYOR, W. H., 2/10th Bn.
18807 Pte. PHILLIPS, R.
71689 L/Cpl. PECK, J.
4998 L/Cpl. PASS, C. S., 7th Bn.
70556 Pte. QUANTEL, H., 4th Bn.
G/11839 Pte. REINFLEISCH, A.,* 19th Bn.
24293 Pte. ROSINSKY, S., 20th Bn.
24705 Pte. RUBENSTEIN, J., 18th Bn.
231095 Pte. RASCH, J., 20th Bn.
96589 Pte. ROSENBERG, S., 13th Bn.
2377 Pte. ROSENBERG, J., 23rd Bn.
71552 Pte. REMSTEN, M., 4th Bn.
G/28180 Pte. ROSALKIE., J., 6th Bn.
616778 Pte. RAPHAEL, L., 5th Bn.
28207 Pte. ROSENBLOOM, S., 5th Bn.
841791 Pte. RAPPAPORT.
71723 Pte. ROSENTHAL, D., 29th Bn.
85210 Pte. RANDALL, H., 29th Bn.
G/91060 Pte. ROSENBERG, R., 29th Bn.
Drm. ROGER, G.
Pte. ROSENTHAL, I.
168649 Pte. RUDA, 53rd Bn.
171573 Pte. RUBENSTEIN, M., 53rd Bn.
57653 Pte. RUTER, D.,* 13th Bn.
29669 Pte. ROTHSCHILD, H., 29th Bn.
80424 Pte. RAPP, J.
70556 Pte. RUERSHOL, A., 4th Bn.
953 Pte. ROGERS, A., 23rd Bn.
92003 Pte. REICH,
16120 Pte. ROSEN, B., 22nd Bn.
25545 Pte. ROSE, E., 15th Bn.
93199 Pte. ROSE, J.
16794 Cpl. ROSS, J., 22nd Bn.
2202 Pte. ROTHENBERG, R., 29th Bn.
38596 Pte. RADVANT, P., 29th Bn.
Pte. RADZWILLER, I. G., 20th Bn.
58101 Pte. ROSENBERG, G., 20th Bn.
G/74388 Pte. ROSE, P., 3rd Bn.
80185 Pte. RAMULT, H., 3rd Bn.
6386 Cpl. SOLOMON, J.* (M.M.), 2nd Bn.
1614 Pte. SILVER, N., 11th Bn.
2960 Sgt. SOLOMONS, A.,* 12th Bn.
1355 C.Q.M.S. SAFFERTY, A., 13th Bn.
4559 Pte. SOLOMONS, J., 16th Bn.
12201 Sgt. SUGARMAN, C., 13th Bn.
7972 Pte. SOCKER, J., 13th Bn.
24148 Pte. STEIN, L.,* 20th Bn.
24197 Pte. STRYPEK, H., 20th Bn.
24153 Pte. SOLOMONS, D., 20th Bn.
24398 Pte. SYMONS, M., 20th Bn.
18585 Pte. STONE, J., 20th Bn.
14939 Pte. STONE, H., 20th Bn.
18610 Pte. SMITH, H., 20th Bn.
18718 Pte. SANDERS, H., 20th Bn.
Sgt. SOLLY, I. (M.M.).
21318 L/Cpl. SOLOMONS, M.,* 21st Bn.
11479 Pte. STOMOFF, M.,* 23rd Bn.

Middlesex Regt.—*Continued.*

2902 Pte. SOMERS, M., 23rd Bn.
21647 Cpl. SILVER, R.,* 12th Bn.
8980 Pte. SOLOMON, L., 17th Bn.
G/26651 L/Cpl. SASIENI, J. H., 17th Bn.
261102 Pte. STEPHENSON, I., 20th Bn.
G/54460 Pte. SOLOMON, J., 19th Bn.
G/54473 Pte. SHOLMAN, M., 19th Bn.
2876 Pte. SOLOMON, W., 12th Bn.
Pte. SIMMONS, G., 3rd Bn.
17851 Pte. STONE, A., 5th Bn.
L/10957 Pte. SCHOFIELD, 6th Bn.
G/8980 Pte. SOLOMON, G., 6th Bn.
G/13900 Pte. SHEIN, R., 6th Bn.
2536 Pte. SOLOMONS, J., 2nd Bn.
38704 Pte. SCHALHY, J.
11734 Pte. SERENO, M., 4th Bn.
92126 Pte. SANTER, J., 6th Bn.
51859 Pte. SMITH, H., 32nd Bn.
148948 Pte. SUTTELL, C., 3rd Bn.
Pte. SILVERSTONE, H. S., 15th Bn.
G/28192 Pte. SLOWE, M., 6th Bn.
84280 Pte. SCHNEIDERMAN, H., 6th Bn.
92126 Pte. SANTER, J., 6th Bn.
93560 Pte. SONNENFIELD, H., 5th Bn.
30978 Pte. SHEREX, A. J.
93141 Pte. SEFTON, I.
Pte. SHULKIND, M. J.
2876 Pte. SOLOMONS, W., 12th Bn.
2960 Cpl. SOLOMONS, 12th Bn.
G/103287 Pte. SANDERS, A. F., 7th Bn.
48319 L/Cpl. SHITH, S., 29th Bn.
35453 Pte. SOCKER, H., 51st Bn.
35914 Pte. SHULMAN, S., 51st Bn.
20565 L/Cpl. STEINBERG, S. R.,* 12th Bn.
88411 Pte. SOLOMON, N., 29th Bn.
54280 Pte. SALISBURY, H. B., 29th Bn.
34956 Pte. SAMUEL, W., 29th Bn.
42827 Pte. SONFIELD, S. H., 29th Bn.
55501 Pte. STARR, J., 29th Bn.
88198 Pte. SOLOMON, A., 29th Bn.
54460 Sig. SOLOMON, S., 19th Bn.
204725 Pte. SINGER, H., 2/7th Bn.
30133 Pte. SCHNEIDER, H., 29th Bn.
70020 Pte. SCHWARTZ, J., 3rd Bn.
74317 Pte. SILVERMAN, L., 4th Bn.
80173 Pte. STEIN, S., 4th Bn.
74389 Pte. SEIR, J. B., 4th Bn.
128910 Pte. SOLOMON, C.
129257 Pte. SHMELSINGER, S.
5043 Sgt. SCHASTZEN, J., 25th Bn.
35453 Pte. SOCKER, H., 51st Bn.
84162 Pte. SCHNEIDER, J.
68218 Sgt. SEGAL, S.
67812 Pte. SHONE, S., 29th Bn.
30904 Pte. SCHRIER, A.
128801 Pte. SMIDLOFF, H.
38451 Pte. SARDE, J., 29th Bn.
169420 Pte. SANDERS, A. W., 51st Bn.
L/Cpl. SCHEIN, A.
Pte. SANDERS, J.
170944 Pte. SAFARTY, J., 52nd Bn.
105514 Pte. SIEGLE, H., 52nd Bn.
104766 Pte. SIMONS, M., 52nd Bn.
168218 Pte. SEGAL, S., 53rd Bn.
92023 Pte. SHONMAN, C. L.
205731 Pte. SCHNEIDER, J., 7th Bn.
24353 Pte. SILVERSTEIN, S., 28th Bn.
24336 Pte. SMOLY, N., 28th Bn.
14642 Pte. SOLOMONS, N., 20th Bn.
36299 Pte. SOLOMONS, I., 27th Bn.
24384 Pte. SAMUEL, I., 28th Bn.
18718 Pte. SANDERS, H., 20th Bn.
24339 Pte. SCHAFFER, J., 28th Bn.
29777 Pte. SCHARER, A. J., 29th Bn.
4267 Pte. SCHNEIDER, J., 3/10th Bn.
14975 Pte. SCHARE, H., 20th Bn.
45819 Pte. STERN, M., 29th Bn.
30924 Pte. SMITH, M.
9/7368 L/Cpl. SOBEL, F., 5th Bn.
2398 Pte. STERN, H., 6th Bn.
77279 Pte. SILVERSTONE, S., 29th Bn.
80364 Pte. SHAPIRO, P., 4th Bn.
74303 Pte. SEGAL, J., 1st Bn.
G/51467 Pte. SURIMAMER, L., 26th Bn.
291968 Pte. SOLOMONS, L., 2/10th Bn.
9623 Pte. SPRINGHALL, J., 13th Bn.
35873 Pte. STOVIC, J., 29th Bn.
G/28778 Pte. STRAUSS, H., 2nd Bn.
70660 Pte. SERENS, M., 4th Bn.
153627 Pte. SCHNEIDER, 15th Bn.
Pte. SELLER, J., 9th Bn.
Pte. SIMON, H. D.
Pte. SOMAN, D., 9th Bn.
Pte. STATMAN, R. 22nd Bn.
Pte. SHEARWOOD, W., 8th Bn.
6844 Cpl. TOFF, J. (M.M.), 2nd Bn.
2920 Pte. TASCH, M. A., 7th Bn.
Pte. TOUMS, J., 4th Bn.
G/103356 Drm. TEACHER, A., 7th Bn.
90761 Pte. TYNAS, H., 29th Bn.
63149 Pte. TOMLINSON, J., 51st Bn.
G.28193 Pte. TOURNOFF, L., 3rd Bn.
72186 Pte. TITLEBOAM, S., 29th Bn.
56282 Pte. TOBIAS, V., 29th Bn.
17494 Pte. TOPALIAN, H. D., 29th Bn.
98238 Pte. TUCHVERDERBER, J., 29th Bn.
93685 Pte. TAFFEL, A., 2/9th Bn.
24337 Pte. VOGELSOHN, A., 16th Bn.
25709 L/Cpl. VANDERSLUIS, S., 16th Bn.
15091 Pte. VALENTINE, E., 13th Bn.
89282 Pte. VAN-DAM, 2nd Bn.
12817 Pte. VAN RAALTE, A., 1st Bn.
48393 Pte. VOSS, A., 4th Bn.
557442 Sgt. VAN DULERNS.
G/25709 Pte. VANDERSTEIN, S. B., 15th Bn.

Middlesex Regt.—*Continued.*

80138 L/Cpl. VINE, J., 4th Bn.
5904 Pte. WALMAN, S., 13th Bn.
1653 L/Sgt. WESTON, H., 19th Bn.
28461 Pte. WEST, D., 19th Bn.
40036 Pte. WOOLF, A., 12th Bn.
293121 Pte. WARSHAWSKY, N., 3/10th Bn.
5843 Pte. WILLIAMS, F., 12th Bn.
Pte. WHITE, M.
80024 Pte. WHITESON, J. H., 21st Bn.
11839 Pte. WOOD, G., 28th Bn.
80452 Pte. WEBBER, J. M., 1st Bn.
93037 Pte. WASSERMAN, T.
84255 Pte. WETZLAR, M. M.
G/25581 Cpl. WOLFE, C., 5th Bn.
291850 Pte. WISEMAN, I., 10th Bn.
31589 Pte. WEINER, J., 4th Bn.
7446 Pte. WEINER, I., 4th Bn.
169406 Pte. WOLF, J., 52nd Bn.
169214 Pte. WOLF, J. B., 52nd Bn.
21077 Pte. WHITE, J.
5953 Pte. WEDELL, F., 3/10th Bn.
25582 Pte. WILLIAMS, H., 1st Bn.
45514 Pte. WOOF, S., 29th Bn.
80382 Pte. WASSERBERG, D., 3rd Bn.
80395 Pte. WINKLER, J., 3rd Bn.
28771 Pte. WEINBERG, J.
60382 Pte. WOOLF, L., 6th Bn.
G/38985 Pte. WEINER, L., 29th Bn.
24319 Pte. WOOD, J., 28th Bn.
24088 Pte. WOOLF, L., 28th Bn.
48355 Pte. WISEBERG, L.
75298 Pte. WALKENBERG, L.
61782 Pte. WHITE, J., 6th Bn.
5748 Pte. WEISBERG, J.,* 4th Bn.
17876 Pte. YEGLISS, N., 5th Bn.
G/91137 Pte. YOUNGERMAN, H., 29th Bn.
2474 L/Cpl. ZEILER, B., 16th Bn.
58196 Pte. ZEALANDER, H., 18th Bn.
74407 Pte. ZEMBA, A.
70081 Pte. ZIMMER, D., 3rd Bn.
95038 Pte. ZAKTRAGER, J.
38451 Pte. ZAIDE, J., 29th Bn.
31918 Pte. ZAMARIN, 29th Bn.
30366 Pte. ZUCKER, A., 4th Bn.

* Killed in Action or died on Active Service.

THE KING'S ROYAL RIFLE CORPS.

OFFICERS.

Lieut. BASS, E. (D.C.M.), 2nd Bn.
2nd Lieut. BEDDINGTON, F., 13th Bn.
Lieut. BOAS, 52nd Bn.
2nd Lieut. COBURN, C.,* 18th Bn.
2nd Lieut. DRAPKIN, I. A., (M.M.) 2nd Bn.
2nd Lieut. FREEDMAN, B.
2nd Lieut. HARRIS, I. M., 1st Bn.
2nd Lieut. HERBERTSON, A. H.,* 7th Bn.
2nd Lieut. HENRIQUES, P. B.,* 8th Bn.
2nd Lieut. JACOBS, P., 13th Bn.
2nd Lieut. LEVY, H. G., 21st Bn.
2nd Lieut. MARKS, L., 9th Bn.
2nd Lieut. MAUDERN, A., 67th Bn.
Capt. MYERS, L. M., 18th Bn.
2nd Lieut. MOSS H. M.
Lieut. MANNERS, J. E., 1st Bn.
2nd Lieut. PEZARO, L.
2nd Lieut. PRAAGH, R. B.
2nd Lieut. PRICE, J. S., 9th Bn.
2nd Lieut. RAPHAEL, Sir H. H.
2nd Lieut. SASSOON, R. E., 18th Bn.
Capt. SPERO, C. N., 6th Bn.
Capt. SPERO, L., 16th Bn.
Capt. SUMMERFIELD, M. (M.C.), 9th Bn.
Lieut. TENENBAUM, L., 13th Bn.
2nd Lieut. WALEY, F. R., 6th Bn.

N.C.O.'s AND MEN.

7533 Rfm. ABRAHAMS, A. M., 23rd Bn.
28774 Rfm. ABRAHAMS, D.
11886 Cpl. ABRAHAM, N., 2nd Bn.
Y/1498 Rfm. ABRAHAMS, B., 7th Bn.
11900 Rfm. ABRAHAMS, H.,* 1st Bn.
33385 Rfm. ABRAHAMS, M.,* 18th Bn.
A/201694 Rfm. ABRAHAMS, S., 10th Bn.
38624 Rfm. ABRAHAMS, J.,, 21st Bn.
R/36263 Rfm. ABRAHAMS, M., 9th Bn.
R/12617 Rfm. ABRAHAMS, L., 6th Bn.
R/38734 Rfm. ABRAHAMS, D., 17th Bn.
15164 Rfm. ABRAHAMS, S.
A/198 Rfm. ADDIS, M., 8th Bn.
28092 Rfm. ALEXANDER, M., 7th Bn.
21747 Rfm. ALEXANDER, M., 3rd Bn.
32415 Rfm. ANNUS, J., 11th Bn.
28751 Rfm. APPELBAUM, C.
22775 Rfm. ASHER, A., 14th Bn.
534269 Rfm. AGUS, G. H.
32456 Rfm. ANGEL, H., 5th Bn.
204361 Rfm. ADLER, W.
393319 Rfm. ALBERT, H.,
32456 Rfm. ANGEL, H., 1st Bn.
34293 Rfm. ANNIS, J., 11th Bn.
4164 Rfm. ASSENHEIM, L.,* 17th Bn.
63146 Rfm. BARRETT, H., 52nd Bn.
55718 Rfm. BARNETT, A., 25th Bn.
68444 Rfm. BARNETT, 52nd Bn.
C/6331 Sgt. BARNES, H., 18th Bn.
426157 Rfm. BAVITZ, B., 25th Bn.
397702 Rfm. BAROFSKI, M., 25th Bn.
4823 Rfm. BARNETT, H., 2nd Bn.
12547 Rfm. BALL, G., 5th Bn.

King's Royal Rifle Corps.—*Continued.*

29305 Cpl. BASSBOGEN, S., 20th Bn.
R/36493 L/Cpl. BENJAMIN, L., 3rd Bn.
4892 Rfm. BENJAMIN, J., 1st Bn.
2830 Rfm. BENJAMIN, L., 10th Bn.
4893 Rfm. BENJAMIN, M.,* 1st Bn.
38717 Pte. BENJAMIN, B., 10th Bn.
R/32242 Rfm. BENJAMIN, A., 5th Bn.
51963 Rfm. BENJAMIN, E., 2nd Bn.
27248 Rfm. BENJAMIN, B., 23rd Bn.
39338 Rfm. BENJAMIN, T., 13th Bn.
22364 Rfm. BERNSTEIN, L.
15966 Rfm. BERNSTEIN, A., 2nd Bn.
4843 Rfm. BERNSTEIN, L., 2nd Bn.
C/4553 Rfm. BERNSTEIN, M., 16th Bn.
R/21459 Sgt. BERG, J., 51st Bn.
TRL/3/54950 Rfm. BURKE, L., 51st Bn.
201453 Rfm. BROOKS, D., 9th Bn.
33664 Rfm. BLAU, M., 1st Bn.
27172 Rfm. BETTS, J., Res Bn.
35451 Rfm. BLUMENTHAL, I., 17th Bn.
38362 Rfm. BLUMENTHAL, M., Res. Bn.
31189 Rfm. BLOOMBERG, D., 6th Bn.
15768 Rfm. BARRISH, J.
21860 Rfm. BERLYN, P. S.
21858 Rfm. BETH, D.
23320 Rfm. BLONDIN, A.
Pte. BLOOM, E.
29843 Rfm. BLOOM, J.
19040 Rfm. BLOOM, H., 9th Bn.
13/1699 Rfm. BROD, H.
45994 Rfm. BROWN, H.
42637 Rfm. BRONARD, C., 9th Bn.
15816 Rfm. BURROWS, G., 5th Bn.
Rfm. BIRNSTEIN, P.
14196 Rfm. BROWN, A., 8th Bn.
Rfm. BROWN, M.
Rfm. BARRISH, C., 2nd Bn.
Rfm. BEAVER, M.
33809 Rfm. BERLIN, S., 7th Bn.
15730 Rfm. BERMEL, J., 9th Bn.
19738 Rfm. BELKIN, B. (M.M.). 13th Bn.
3115681 Rfm. BENG, M., 10th Bn.
6/1220 L/Cpl. BRESLAU, H., 8th Bn.
A.390 Rfm. BLACK, L., 7th Bn.
8008 Rfm. BROMBERG, D., 18th Bn.
2976 Rfm. BLAIN, S.* (M.M.), 1st Bn.
35596 Rfm. BLAUPAPER, D., 1st Bn.
15121 Rfm. BLASKI, Z., 20th Bn.
201147 Rfm. BOWMAN, D., 16th Bn.
R/25438 Rfm. BOSTLE, I., 11th Bn.
23184 Rfm. BLOCK, D., 8th Bn.
3551 Rfm. BLACKER, B., 17th Bn.
40932 Rfm. BILL, J., 1st Bn.
R/35834 Rfm. BURTON, D., 2nd Bn.
28702 Rfm. BROCKMAN, M.
Rfm. BRESH, S., 1st Bn.
Rfm. BRESLOW, 1st Bn.
11193 Rfm. BOVRISH, C., 2nd Bn.
201604 Rfm. BLACK, N., 20th Bn.
Rfm. BLUMBERG, I., 4th Bn.
R/25853 Rfm. BLANES, A., 6th Bn.
R/29365 Rfm, BIERMAN, J., 6th Bn.
60779 Rfm. BIRBOCK, S.
11656 Rfm. CLARE, F., 1st Bn.
R/4843 Rfm. CLEVE, P., 13th Bn.
22023 Rfm. CROSS, A., 7th Bn.
A/200041 Rfm. COOPMAN, A.,* 17th Bn.
200185 Rfm. CLAFF, M., 17th Bn.
64460 L/Cpl. COHN, C., 16th Bn.
C/7067 Rfm. COHEN, H., 18th Bn.
14613 L/Cpl. COHEN, E., 18th Bn.
517515 L/Cpl. COHEN, H., 25th Bn.
R/28621 L/Cpl. COHEN, G., 6th Bn.
200123 Rfm. COHEN, A. J.,* 17th Bn.
4280 Rfm. COHEN, A., 17th Bn.
13469 Rfm. COHEN, M.,* 19th Bn.
30078 Rfm. COHEN, I., 18th Bn.
201255 Rfm. COHEN, S.,* 16th Bn.
R/21903 Rfm. COHEN, L., 12th Bn.
R/32264 Rfm. COHEN, R., 18th Bn.
R/32885 Rfm. COHEN, A., 2nd Bn.
17224 Rfm. COHEN, D., 18th Bn.
39170 Rfm. COHEN, L., 20th.
6915 Rfm. COHEN, M., 3rd Bn.
C/9650 Rfm. COHEN, J., 20th Bn.
R/14615 Rfm. COHEN, H., 6th Bn.
R/22204 Rfm. COHEN, M., 5th Bn.
R/32464 Rfm. COOTS, H., 5th Bn.
R/32224 Rfm. COHEN, J., 5th Bn.
6660 Rfm. COHEN, A., 15th Bn.
R/31671 Rfm. COHEN, P., 6th Bn.
L/Cpl. COHEN, H. O. (D.C.M.).
R/41862 Rfm. COHEN, H., 5th Bn.
30416 Rfm. COHEN, A., 18th Bn.
393332 Rfm. COHEN, D., 52nd Bn.
37796 Rfm. COHEN, S., 18th Bn.
18656 L/Cpl. COHEN, C., 16th Bn.
39650 Rfm. COHEN, J., 10th Bn.
23316 Rfm. COHEN, A., 15th Bn.
21904 Rfm. COHEN, A.
30577 Rfm. COHEN, B.
30739 Rfm. COHEN, H., 15th Bn.
80114 Pte. COHEN, L.
29233 Rfm. COFMAN, N.
38733 Rfm. COHEN, J., 5th Bn.
32778 Rfm. COHEN, L.
32706 Rfm. COHEN, J.
37525 Rfm. COHEN, H., 6th Bn.
38006 Rfm. COHEN, I.
27704 Rfm. COHEN, M.
24496 Rfm. COHEN, M.
30576 Rfm. CROSPUL, E.
4879 Rfm. CRUGMAN, S.

King's Royal Rifle Corps.—*Continued.*

841651 Rfm. COHEN, M., 9th Bn.
62900 Rfm. CIBBAL, 20th Bn.
14087 Rfm. COFF, 14th Bn.
91611 Rfm. COOPER, F.
25423 Rfm. CROWTHER, W., 16th Bn.
R/32139 Rfm. CLARKE, H., 5th Bn.
202466 Rfm. CHERRY, M., 21st Bn.
R/45099 Rfm. CHITRIN, H.,* 2nd Bn.
345056 Rfm. CHAYTOW, M., 2nd Bn.
535488 Rfm. COSTA, J., 2nd Bn.
37373 Rfm. CRUTZMAN, M., 8th Bn.
A/202958 Rfm. CAPLAN, H., 17th Bn.
R/31760 Rfm. COOPER, H., 5th Bn.
62901 Rfm. COLEMAN, H., 20th Bn.
L/Cpl. COHEN, R. (M.M.).
94148 Rfm. CREME, M., 1/7th Bn.
25376 Rfm. COEL, S., 18th Bn.
Rfm. CHODICK, M.
393189 Rfm. CHARNEICH, H., 52nd Bn.
Rfm. DAVIS, G., 1st Bn.
1261 Rfm. DAVIS, H., 8th Bn.
Rfm. DAVIS, I., 7th Bn.
516127 Rfm. DAVIS, M. D., 25th Bn.
Rfm. DAVIS, J., 1st Bn.
R/30174 Rfm. DAVIS. J., 6th Bn.
R/30255 Rfm. DAVIS, I.. 6th Bn.
15167 Rfm. DAVIS, J.,* 13th Bn.
8505 Rfm. DAVIES, S., 9th Bn.
23232 Rfm. DAVIDS, A., 15th Bn.
Rfm. DAVIDS, H. H., 15th Bn.
38734 Rfm. DANIEL, A., 17th Bn.
62118 Rfm. DENDE, M., 52nd Bn.
S/17755 Rfm. DEUTCH, E., 12th Bn.
19008 Rfm. DELAFWENTE, J., 4th Bn.
14439 Rfm. DEANE, E., 20th Bn.
28089 Rfm. de GROOT, J., 12th Bn.
Rfm. DE MESQUITA, J. B.,
R/22271 L/Cpl. DIAMOND, H., 18th Bn.
R/31517 Rfm. DIAMOND, A.,* 16th Bn.
37122 L/Cpl. DONSKY, H., 6th Bn.
R/39923 Rfm. DOODOVITCH, I., 5th Bn.
R/27253 Rfm. DRESON, A., 7th Bn.
14613 L/Cpl. EDEN
38299 L/Cpl. EDGAR, L., 13th Bn.
29918 Rfm. ELIAS, E., 15th Bn.
17456 Rfm. ELLIS, M.
30326 Rfm. ELLISON, S.
332516 Rfm. ELSNER, M., 2/9th Bn.
R/39340 L/Cpl. ELIASCHEFF, H., 13th Bn.
Drm. ENGLEMAN, J.
1393 Rfm. EPSTEIN, H., 9th Bn.
23793 Rfm. EPSTEIN, J.
17225 Rfm. ERIERA, J.
45954 Rfm. FALK, M., 1st Bn.
240066 L/Cpl. FELDMAN, H., 6th Bn.
C.Q.M.S. FREEMAN, H. S., 18th Bn.
27218 Rfm. FREEMAN, H.
R/12202 Rfm. FREEDMAN, M.,* 13th Bn.
31945 Rfm. FREEDMAN, M., 2nd Bn.
87450 Rfm. FREEDMAN, D., 20th Bn.
43046 Rfm. FREEDMAN, H., 7th Bn.
17570 Rfm. FRIEDMAN, B., 13th Bn.
R/18607 Rfm. FRANKS, M., 5th Bn.
C/3249 Rfm. FRANKS, A.,* 17th Bn.
26050 Rfm. FRANKS, L., 1st Bn.
38511 Rfm. FRANKS, I., 13th Bn.
R/39500 Rfm. FOX, L., 6th Bn.
35481 Rfm. FRIEND, J.
36876 Rfm. FINKLESTEIN, M., 6th Bn.
40632 Rfm. FUGLER, M.
30803 Rfm. FINSKY, M., 15th Bn.
29844 Rfm. FINKLE, H.
18657 Rfm. FLEX, L., 15th Bn.
23325 Rfm. FRIEDBERG, R., 15th Bn.
23186 Rfm. FLASHMAN, S.,* 9th Bn.
200110 Rfm. FRAZER, H., 17th Bn.
21018 Rfm. FINEBERG, M., 17th Bn.
32392 Rfm. FLEISHER, L., 9th Bn.
R/31272 Rfm. FINKLESTEIN, H., 17th Bn.
37908 Rfm. FRESCOE, E., 13th Bn.
A/204438 Rfm. FRIEDLANDER, L., 13th Bn.
R/15062 Rfm. FISHER, H., 13th Bn.
R/13208 Rfm. FLAXMAN, H., 6th Bn.
R/10924 Rfm. FIELD, J., 5th Bn.
R/32243 Rfm. FRAM, J., 5th Bn.
C/13011 L/Cpl. FLATOW, E. W., 21st Bn.
K/20939 Rfm. FROM, M., 1st Bn.
9638 Rfm. GARDNER, H., 3rd Bn.
33763 Rfm. GARCIA, J., 13th Bn.
201861 Rfm. GARRETT, S., 18th Bn.
18058 Rfm. GALINSKY, H.
A/202488 Rfm. GALINSKY, A.,* 16th Bn.
A/201807 Rfm. GREENBLATT, H., 2nd Bn.
18166 Rfm. GREENBERG, L., 17th Bn.
C/12695 L/Cpl. GOLDBERG, H.,* 21st Bn.
201119 Rfm. GOLDBERG, J., 9th Bn.
9711 Rfm. GOLDBERG, B., 4th Bn.
R/32245 Rfm. GOLDSTEIN, J., 5th Bn.
R/19597 Rfm. GOLDSTEIN, M., 7th Bn.
21007 Rfm. GOLDSTEIN, D., 9th Bn.
9043 Rfm. GOLDSTEIN, P.,* 9th Bn.
20955 Rfm. GOBLONSKY, A., 1st Bn.
58690 Rfm. GOLLOND, J.
29842 Rfm. GROSS, J.
28216 Rfm. GOLDFORB, M., 19th Bn.
4038 Rfm. GOLDRING, H.
18361 Rfm. GOLDSTEIN, L.
30159 Rfm. GOLDSTON, A. B., 6th Bn.
42807 Rfm. GILLMAN, P., 5th Bn.
13083 Rfm. GOTTLIEB, A. 13th Bn.
Cpl. GOODMAN, J. (D.C.M.).
25393 Rfm. GOLDRICH, L., 1st Bn.
32821 Rfm. GINSBERG, G., 16th Bn.
5149 Rfm. GOLDSMITH, L., 1st Bn.

King's Royal Rifle Corps.—*Continued.*

Rfm. GOLDSTONE, A., 8th Bn.
14872 Rfm. GOLDMAN, J., 16th Bn.
12/23870 Rfm. GOLD, A., 17th Bn.
Rfm. GOLDSMITH, A., 4th Bn.
205498 Rfm. GOLDRING, M.
642 Rfm. GOLDSTON, R. B.
R/25444 Rfm. GREENBAUM, E.
41779 Rfm. GOODMAN, E., 16th Bn.
43982 Rfm. GLUCKSTEIN, S., 18th Bn.
Rfm. GROSSER, C., 1st Bn.
R/14956 Rfm. GELDER, H., 6th Bn.
Rfm. GOLD, N., 5th Bn.
32221 Rfm. GINSBERG, J., 5th Bn.
R/31557 Rfm. GREEN, A.,
R/32244 Rfm. GORDON, J., 5th Bn.
13061 Rfm. GORDON, D., 6th Bn.
Rfm. GORDON, H., 2nd Bn.
29342 Rfm. HARRIS, A., 5th Bn.
Rfm. HARRIS, I.
29424 Rfm. HARRIS, P., 7th Bn.
1205 Rfm. HARRIS, J., 4th Bn.
39434 Rfm. HARRIS, H., 6th Bn.
30699 Rfm. HARRIS, H., 15th Bn.
1023 L/Cpl. HARRIS, J., 2nd Bn.
R/41731 Rfm. HARRIS, E., 5th Bn.
27754 Rfm. HARRIS, L. B., 5th Bn.
30138 Rfm. HARRIS, H., 17th Bn.
41792 Rfm. HART, M., 5th Bn.
R/21696 Rfm. HART, D.,* 10th Bn.
R/38768 L/Cpl. HART, J., 2nd Bn.
32265 Rfm. HART, J.,* 8th Bn.
6827 Rfm. HAYMAN, M., 2nd Bn.
25301 Rfm. HARING, M.. 8th Bn.
25399 Rfm. HAMBURG, D., 8th Bn.
26715 Rfm. HALTER, M. D. S., 8th Bn.
393337 Rfm. HAND, H. B., 52nd Bn.
Rfm. HENT, S., 10th Bn.
38974 Rfm. HEFTEL, L., 5th Bn.
22515 Rfm. HELLER, D., 5th Bn.
19831 Rfm. HERMAN, S.
R/32465 Rfm. HELLER, H., 5th Bn.
A/1498 Rfm. HERTZBURG, N.,* 8th Bn.
19691 Rfm. HERMAN, M., 13th Bn.
A/202491 Rfm. HERMAN, J., 21st Bn.
3230 Sgt. HEINBERG, J. S., 17th Bn.
R/3817 Rfm. HENRY, M., 13th Bn.
R/29981 Rfm. HOUSE, S.
31871 Rfm. HOENDERKOPPER, M., 17th Bn
23330 Rfm. HONIGMAN, S., 8th Bn.
545010 Rfm. HOLLANDER, S., 2nd Bn.
22056 Rfm. HYMAN, I. J.
14716 Rfm. HYMAN, G. I., 9th Bn.
R/14915 Rfm. HYMAN, M., 6th Bn.
35759 Rfm. HYMAN, M., 1st Bn.
39494 Rfm. HYMAN, A. A., 1st Bn.
37301 Rfm. HYAMS, B., 13th Bn.
9569 Rfm. HYAMS, P., 20th Bn.
23324 Rfm. ISAACS, H., 15th Bn.
22102 Rfm. ISAACS, H.
23187 Rfm. ISAACS, M., 15th Bn.
6/1122 Rfm. ISAACS, H., 7th Bn.
34007 Rfm. ISAACS, B.,* 16th Bn.
R/19103 Rfm. ISAACS, J.,* 21st Bn.
23865 Rfm. ISAACS, D. B., 10th Bn.
Rfm. ISAACS, B., 16th Bn.
373345 Rfm. ISENSTARK, M., 52nd Bn.
35911 Rfm. ISHBITSKY, W. M., 10th Bn.
31860 Rfm. INDICK, W., 12th Bn.
1541 Rfm. JACOBS, M., 8th Bn.
1306 Rfm. JACOBS, M., 12th Bn.
1227 Rfm. JACOBS, B., 13th Bn.
3060 Rfm. JACOBS (JAY), M.,* 17th Bn.
19438 Rfm. JACOBS, D.,* 2nd Bn.
8733 Rfm. JACOBS, L.,* 5th Bn.
19154 Rfm. JACOBS, H.,* 1st Bn.
38426 Rfm. JACOBS, S.
28138 Rfm. JACOBS, D., 6th Bn.
21859 Rfm. JACOBS, L. H., 10th Bn.
23322 Rfm. JACOBS, J., 15th Bn.
Rfm. JACOBS, R., "C" Coy.
Rfm. JACOBS, N., 6th Bn.
46716 Rfm. JACOBSON, I., 5th Bn.
L/Cpl. JACOBSON, A. E.
31870 Rfm. JAFFE, D., 5th Bn.
14667 Rfm. JAFFE, J.,* 20th Bn.
Rfm. JACKS, M., 8th Bn.
26423 Rfm. JOSEPH, G.
L/Cpl. JOSEPH, W.
11583 Rfm. JOSEPH, B., 8th Bn.
397793 Rfm. JOSEPH, S., 25th Bn.
12551 Rfm. JOSEPH, L., 11th Bn.
133966 Rfm. JOSEPHSON, A.
20955 Rfm. JOBLONSKY, A., 1st Bn.
Rfm. JOEL, H., 3rd Bn.
R/38280 Rfm. JONAS, S.,* 9th Bn.
36617 Rfm. JUDALSON, D., 5th Bn.
38643 Rfm. KAPLAN, T. S.
12601 Rfm. KAUFMAN, L.,* 7th Bn.
300937 Rfm. KAY, I. M.,* 16th Bn.
37869 Rfm. KATZ, I., 7th Bn.
R/22100 Rfm. KAAS, W., 21st Bn.
A/27681 Rfm. KATZ, A., 1st Bn.
C/7146 Rfm. KEMP, S.,* 18th Bn.
21578 Rfm. KEEN, T. G., 6th Bn.
62908 Rfm. KIELBEG, N., 20th Bn.
32221 Rfm. KINSBERG, J., 1st Bn.
R/18620 Rfm. KINGSTONE, J. W.,* 16th Bn.
38569 Rfm. KISBERG, L., 18th Bn.
23815 Rfm. KLEIN, L., 14th Bn.
46682 Rfm. KLEIN, I.
17782 Rfm. KOSSICK, R.,* 13th Bn.
Sgt. KOHN, H. D. (D.C.M.).
34020 Rfm. KRONENBERG, M., 10th Bn.
6827 Rfm. KONYM, M.,* 2nd Bn.
5/5074 Rfm. KOSKY, R.,* 2nd Bn.

King's Royal Rifle Corps.—*Continued.*

23818 Rfm. KRONEMBERG, M., 14th Bn.
32227 Rfm. KUTCHINSKY, A.,* 9th Bn.
23319 Rfm. KUTNER, B., 15th Bn.
25394 Rfm. LACHRAN, E., 5th Bn.
21008 Rfm. LAMPTEAR, T. W., 1st Bn.
68371 L/Cpl. LAZARUS, 52nd Bn.
R/15455 Rfm. LAZARUS, L., 6th Bn.
6/1156 Rfm. LAZARUS, J., 6th Bn.
393318 Pte. LAZAROFF, L., 52nd Bn.
R/18835 Rfm. LANSNER, E., 7th Bn.
40631 Rfm. LEVY, L. J., 6th Bn.
40427 Rfm. LEVY, P., 5th Bn.
33582 Rfm. LEVY, D.
29330 Rfm. LEVY, 6th Bn.
25423 Rfm. LEVY, W.
R/28813 Rfm. LEVY, A., 19th Bn.
21901 Rfm. LEVY, A. J., 7th Bn.
19731 Rfm. LEVY, C.
205537 Rfm. LEVY, L., 13th Bn.
205537 Rfm. LEVY, D., 17th Bn.
17976 Rfm. LEVY, S., 6th Bn.
Rfm. LEVY, V. C.,
Rfm. LEVY, H., 17th Bn.
1218 Sgt. LEVY, A. I.,* 2nd Bn.
201248 Rfm. LEVY, I., 16th Bn.
21902 Rfm. LEVY, L., 17th Bn.
37294 Rfm. LEVY, M., 11th Bn.
A/201797 Rfm. LEVY, C., 18th Bn.
23321 Rfm. LEVY, E., 13th Bn.
A/358 Rfm. LEVI, J., 8th Bn.
202322 Rfm. LEVY, J., 17th Bn.
880240 Rfm. LEVEY, E. B., 34th Bn.
Rfm. LEVENE, S.,* 1st Bn.
596005 Rfm. LEVENE, M., 25th Bn.
Y/1163 Rfm. LEVENE, S.,* 8th Bn.
18854 Sig. LEVENSTON, C., 2nd Bn.
12764 Rfm. LEVITT, B., 6th Bn.
22795 Rfm. LEWIS, F. E., 14th Bn.
12551 Rfm. LEWIS, F. J., 15th Bn.
R/9463 Rfm. LEWIS, J.,* 9th Bn.
A/410 Rfm. LEWIS, W.,* 4th Bn.
17965 Rfm. LEWIS, M. P., 6th Bn.
R/32222 Rfm. LEWIS, H., 5th Bn.
21652 Rfm. LEO, K.
59681 L/Cpl. LEYMAN, H., 52nd Bn.
27540 Rfm. LERNER, W., 18th Bn.
18213 Rfm. LE BOSSE, T., 20th Bn.
18882 Rfm. LEE, A., 11th Bn.
2107 Rfm. LEIBHART, 8th Bn.
21885 Rfm. LETTER, S., 12th Bn.
R/32421 Rfm. LENA, J., 5th Bn.
R/36615 Rfm. LEBOVITCH, B., 5th Bn.
29415 Rfm. LIPSCHITZ, M.
30486 Rfm. LISSACK, H.
14008 Rfm. LIPMAN, J., 4th Bn.
26691 Rfm. LIZERBRAM, R., 16th Bn.
A/493 Rfm. LING, N., 13th Bn.
71413 Rfm. LONDON, D.
54370 Rfm. LYONS, L. S., 2nd Bn.
14737 Rfm. LOBER, S., 21st Bn.
R/13164 Rfm. LOWRY, M., 5th Bn.
202055 Rfm. LUBETSKY, J., 2nd Bn.
23859 Rfm. LYONS, A.
37474 Rfm. LYONS, A., 2nd Bn.
41899 Rfm. LEVEY, T., 1st Bn.
R/32217 Rfm. MARKS, G., 5th Bn.
R/27249 Rfm. MARKS, D., 5th Bn.
R/15142 Rfm. MARKS, J., 7th Bn.
13163 Rfm. MARKS, J.,* 2nd Bn.
36125 Rfm. MARKS, J., 5th Bn.
R/23364 Rfm. MARMELSTEIN, S.,* 9th Bn.
C/38767 Rfm. MAISEL, M., 2nd Bn.
1848 Rfm. MARCUS, H., 20th Bn.
201512 Rfm. MARCUS, S., 9th Bn.
34919 L/Cpl. MAGNUS, M., 9th Bn.
R/4274 Cpl. MARTINEZ, A., 13th Bn.
21826 Rfm. MARGOLLIS, A., 15th Bn.
34853 Rfm. MARGOLLIS, A., 10th Bn.
60824 Rfm. MADALYER, J., 52nd Bn.
R/27602 Rfm. MAZIN, J., 6th Bn.
8765 Rfm. MELLINS, J., 2nd Bn.
18765 Rfm. MECHULAM, I., 9th Bn.
37802 Rfm. MENDELSOHN, H. T., 18th Bn.
44661 Rfm. MEDNIKOFF, M., 16th Bn.
19732 Rfm. MERRIAN, D., 16th Bn.
36830 Rfm. MERBER, J.,* 2nd Bn.
2831 L/Sgt. MICHAEL, M. S., 10th Bn.
N/13130 L/Cpl. MIRON, G. (M.M.), 7th Bn.
A/379 Rfm. MILLER, E.,* 7th Bn.
30484 Rfm. MICHAELS, H., 17th Bn.
27229 Rfm. MILION, M., 20th Bn.
R/27538 Rfm. MOSELEY, L., 16th Bn.
21017 Rfm. MOROWITZ, A., 8th Bn.
30466 Rfm. MORIS, J., 1st Bn.
30079 Rfm. MORDECAI, L., 21st Bn.
33234 Rfm. MONTLACK, A., 18th Bn.
Rfm. MYERS, T. (M.M.).
13810 Rfm. MOSS, J., 21st Bn.
23124 Rfm. MOSES, B., 15th Bn.
203569 Rfm. MORGON, L., 17th Bn.
R/32623 Rfm. MONTAGUE, C., 5th Bn.
23234 Rfm. MONTLACK, A., 18th Bn.
41730 Rfm. MYERS, A.,* 16th Bn.
38899 Rfm. MYERS, M., 9th Bn.
11266 Rfm. MYERS (MORDECAI), J.,* 1st Bn.
9462 Rfm. MYERS, J., 3rd Bn.
1710 Rfm. NATHAN, S., 5th Bn.
R/18161 Rfm. NATHAN,
39567 Rfm. NATALSKY, J., 5th Bn.
34244 Rfm. NANBROOK, S., 13th Bn.
323670 Rfm. NASILLSKI, D., 2nd Bn.
202587 Rfm. NEEDLEMAN, M., 18th Bn.
C/6683 Rfm. NEWMAN, S.,* 17th Bn.
Rfm. NEWMAN, F., 14th Bn.
1186 Cpl. NEWMAN, A., 2nd Bn.

King's Royal Rifle Corps.—*Continued.*

8055 Rfm. NEWALKI, A., 52nd Bn.
R/300444 Rfm. NEWHOUSE, D. L.
7071 Rfm. NEWSTEAD, L., 20th Bn.
R/19178 L/Cpl. NEWROCK, M., 4th Bn.
Rfm. NICHOLSON, M., 16th Bn.
R/21015 Rfm. NIEBERG, J. S., 17th Bn.
38233 Rfm. NICORESTI, G. C., 2nd Bn.
R/14550 Rfm. NIMAN S., 5th Bn.
14737 Rfm. NOBER, S., 21st Bn.
35759 Rfm. NYMAN, M., 1st Bn.
22102 Rfm. NYMAN, I., 11th Bn.
21196 Rfm. OSARVITCH, I., 5th Bn.
9761 Rfm. OLASKY, I., 20th Bn.
127166 Rfm. OWENS, S., 2nd Bn.
534269 Rfm. OGUS, G. H., 1st Bn.
R/30139 Rfm. OPPENHEIM, B., 6th Bn.
27277 Rfm. PAMPEL, A.,* 11th Bn.
14742 Rfm. PARKER, M., 7th Bn.
266968 Rfm. PRICE, B., 25th Bn.
R/38684 Rfm. PEREZ, I., 21nd Bn.
18059 Rfm. PEREZ, E., 16th Bn.
62116 Rfm. PEARL, L., 51st Bn.
20601 Rfm. PEARLSON, H., 1/60th Bn.
29433 Rfm. PERKOFF, B., 8th Bn.
22321 Rfm. PERETZ, J., 14th Bn.
2/5833 Rfm. PEATER, N.
21019 Rfm. PETLOCK, J.
60828 Rfm. PRICEMAN, L., 52nd Bn.
TR13/47207 Rfm. PHILLIPS, H., 51st Bn.
R/20310 Rfm. POLISHOFSKY, 19th Bn.
317507 Sgt. PRAG, J., 25th Bn.
R/8411 Rfm. PICKOLTZ, M., 9th Bn.
R/10640 Rfm. PYE, A., 3rd Bn.
21023 Rfm. PADLOFSKY, J.,* 9th Bn.
C/7178 Rfm. PRESTON, E., 18th Bn.
15089 Rfm. POLAKOFF, J.,* 2nd Bn.
37685 Rfm. PHILLIPS, S.,* 8th Bn.
18070 Rfm. POSNER, D., 5th Bn.
22918 Rfm. POLAK, P., 6th Bn.
393316 Rfm. PINKOPSKY, H., 52nd Bn.
Rfm. RAPHAEL, S., 8th Bn.
Rfm. RAPHAEL, L., 8th Bn.
32223 Rfm. RAPPERPORT, S., 9th Bn.
R/29413 Rfm. RABINOWITZ, B.,* 8th Bn.
35774 Rfm. ROSENBERG, J.
23335 Rfm. ROSENBERG, L.
13468 Rfm. ROSENBERG, J., 9th Bn.
23797 Rfm. ROSENBERG, G., 14th Bn.
205198 Rfm. ROSENBERG, A.,* 1st Bn.
R/29089 Rfm. ROSENBERG, B., 6th Bn.
38035 Rfm. ROSENBERG, T., 10th Bn.
A/201818 Rfm. ROSENBERG, L., 18th Bn.
23798 Rfm. ROSENTHAL, S., 14th Bn.
34242 Rfm. ROSENTHAL, S., 13th Bn.
Rfm. ROSE, A., 1st Bn.
35170 Rfm. ROSE, S., 5th Bn.
R/32020 Rfm. ROSE, F., 5th Bn.
TR13/62226 L/Cpl. ROWBOTTOM, C., 51st Bn.
30020 Rfm. ROBUTTUM, A.
21749 Rfm. ROSEN, A., 10th Bn.
8411 Rfm. RICKHOLTZ, M., 7th Bn
23362 Rfm. REICHENBERG, D.
R/28695 Rfm. ROGERS, G., 19th Bn.
10470 Rfm. RUBENS, H., 2nd Bn.
R/146431 Rfm. ROSE, H., 11th Bn.
20966 Rfm. RICHMAN, W., 9th Bn.
41858 Rfm. RUBENSTEIN, B.,* 12th Bn.
29446 Rfm. RAPHAEL, N., 17th Bn.
Rfm. REUBEN, B., 2nd Bn.
R/14769 Rfm. ROCKSHIA, P., 7th Bn.
Rfm. ROSENTHAL, S., 13th Bn.
58870 Rfm. ROSSLYN, M., 2nd Bn.
3715 Rfm. SAMUELS, I., 2/5th Bn.
33120 Rfm. SAMUELS, J., 7th Bn.
Rfm. SAMUELS, P., 5th Bn.
R/20985 Rfm. SAMUELS, A.,* 7th Bn.
53894 Rfm. SAMSON, I. S.,* 2nd Bn.
Rfm. SAUL, S., 8th Bn.
31726 Rfm. SAUNDERS, J., 8th Bn.
Rfm. SAVITZ, A., 11th Bn.
Rfm. SAPP, F.
18058 Rfm. SALINSKY, H., 7th Bn.
21015 Rfm. SANDGROUND, H., 6th Bn.
31957 Rfm. SAX, V., 18th Bn.
28814 Rfm. SCHLANDOVER, D., 19th Bn.
37786 Rfm. SCHLINGBAUM, J., 6th Bn.
177676 Rfm. SCHNEIDER, J., 5th Bn.
32624 Rfm. SCHULTZ, P., 9th Bn.
R/37727 Rfm. SCHNEIDERMAN, L.,* 11th Bn.
R/39352 Rfm. SCHWEITZER, W., 13th Bn.
R/35577 Rfm. SCHWARTZMAN, D.,* 17th Bn.
32624 Rfm. SCHELTZ, P., 9th Bn.
33266 Rfm. SCHRADSKY, P., 7th Bn.
18853 Rfm. SCHWARTZ, S., 10th Bn.
939 Rfm. SCHLEICH, J., 8th Bn.
R/22227 Rfm. SCHILLING, R.,* 8th Bn.
522605 Rfm. SCHECKTER, M.. 3rd Bn.
60310 Rfm. SELINGBAUM, N., 52nd Bn.
51500 Rfm. SEIGENBAUM, H., 2nd Bn.
Sig. SESSEL, G. H., 1st Bn.
22054 Rfm. SEGAL, I., 8th Bn.
R/15629 Rfm. SEGAL, J., 8th Bn.
R/18840 Rfm. SEGAL, G., 16th Bn.
3041 Rfm. SHERMAN, R.
897177 Rfm. SHARP, M.
R/18460 L/Cpl. SHAAP, M., 6th Bn.
33887 Rfm. SHAW, J.* 17th Bn.
204507 Rfm. SHURANCE, H., 12th Bn.
25049 Rfm. SIMMONS, H., 14th Bn.
23192 Rfm. SIMMONS, H., 15th Bn.
Rfm. SIMMONS, E., 17th Bn.
41881 Rfm. SIMONS, A., 1st Bn.
201704 Rfm. SIMONS, P.,* 10th Bn.
18850 Rfm. SIMONS, A.
23948 Rfm. SIMONS, P., 14th Bn.

King's Royal Rifle Corps.—*Continued.*

30323 Rfm. SIMMONDS, S.
4360 Rfm. SIMMONDS, C., 17th Bn.
27350 Rfm. SILVER, B., 18th Bn.
Rfm. SILVER, R.
7352 L/Cpl. SILVER, B.,* 1st Bn
3908 Rfm. SILVER, T., 17th Bn.
29466 Rfm. SILVERSTEIN, A., 19th Bn.
2176 Rfm. SILVERSTEIN, L., 19th Bn.
R/22093 Rfm. SILVERSTONE, L.,* 9th Bn.
61896 Rfm. SILVERSTONE, M., 6th Bn.
R/25266 Rfm. SILVERMAN, P.,* 18th Bn.
A/1496 Cpl. SILVERMAN, E., 8th Bn.
Rfm. SILVERMAN, H., 8th Bn.
57600 Rfm. SLAMER, E., 51st Bn.
Rfm. SIEV, J., 1st Bn.
201704 Rfm. SIONS, P.,* 10th Bn.
R/30988 Rfm. SINGER, N., 17th Bn.
11884 Rfm. SINGER, P., 9th Bn.
14614 Rfm. SIMON, G., 8th Bn.
Rfm. SIMPSON, D., 9th Bn.
44502 Rfm. SLAVNER, E., 1st Bn.
42053 Rfm. SMITH, C., 9th Bn.
37643 Rfm. SMITH, J., 13th Bn.
1921 L/Cpl. SMITH, F., 6th Bn.
R/22022 Rfm. SMITH, N., 11th Bn.
R/32018 Rfm. SMITH, M., 5th Bn.
62522 Rfm. SOLOMON, A., 52nd Bn.
22018 Rfm. SOLOMON, A., 1st Bn.
Rfm. SOLOMON, E. H., 9th Bn.
A/1990 Rfm. SOLOMAN, B., 2nd Bn.
23327 Rfm. SOLOMON, H., 18th Bn.
58407 Rfm. SOLOMON, J., 25th Bn.
6011 Rfm. SOLOMON, C., 13th Bn.
203216 Rfm. SOLOMON, J., 16th Bn.
21021 Rfm. SOLOMON, D., 16th Bn.
23189 L/Cpl. SOLOMON, F.,* 9th Bn.
2730 Rfm. SOLOMON, J., 12th Bn.
14872 Rfm. SOLOMON, J., 16th Bn.
R/32266 Rfm. SOLOMONS, R., 5th Bn.
27226 Rfm. SOLOMONS, M.,* 2nd Bn.
R/9593 Rfm. SOLOMONS, L.,* 1st Bn.
18061 Rfm. SOLOMONS, H., 1st Bn.
9801 Rfm. SOLOMONS, P., 6th Bn.
34857 Rfm. SOLOMONS, D., 10th Bn.
R/18848 Rfm. SOLOMONS, A., 21st Bn.
R/33819 Rfm. SOLOMONS. H., 21st Bn.
Rfm. SNYDER, H., 8th Bn.
15797 Rfm. SOPHER, R., 15th Bn.
R/35663 Rfm. SPEVACK, J., 13th Bn.
20986 Rfm. SPRINGERS, H. J., 7th Bn.
61276 Rfm. SPRINGER, A. A., 20th Bn.
A/204188 Rfm. SPRINGER, M.,* 13th Bn.
Rfm. STEREK, H.
Rfm. STEIN, H.
R/30272 Rfm. STEIN, J., 17th Bn.
R/19682 L/Cpl. STODEL, I. A.,* 16th Bn.
517514 Rfm. STONE, H., 25th Bn.
12145 Rfm. STEINBERG, L., 21st Bn.
34075 Rfm. STAAL, M., 16th Bn.
1129 Rfm. SUSSMAN, M., 2nd Bn.
C/3283 Sgt. SUSMAN, D., 17th Bn.
R/32260 Rfm. SUGARMAN, L., 5th Bn.
21857 Rfm. SYMONS, A.
325219 Rfm. SYMONS, H., 3rd Bn.
Rfm. SYMONS, L., 3rd Bn.
Cpl. SILVER, E., 1st Bn.
R/26719 Rfm. TALTZBERG, L., 5th Bn.
7251 Rfm. TAYLOR, S., 1st Bn.
21856 Rfm. TETLER, S.
A/204520 Rfm. TEACHER, A., 2nd Bn.
201763 Rfm. TEINMAN, J., 18th Bn.
21578 Rfm. THOMAS, G. K., 6th Bn.
32823 Rfm. TOBIAS, H., 5th Bn.
23188 Rfm. TREEP, J., 15th Bn.
23317 Rfm. TREVES, M., 15th Bn.
34859 Rfm. TREVES, H., 12th Bn.
R/8107 Rfm. TUMPOWSKY, J., 5th Bn.
39422 Rfm. UNGER, S., 13th Bn.
200064 Rfm. VAN PRAAGH, L., 17th Bn.
36653 L/Cpl. VALENTINE, G., 12th Bn.
34244 Rfm. VANBROOK, S., 13th Bn.
R/19644 Rfm. VALENCIA, R., 16th Bn.
34820 Rfm. VELGEROSKY, J., 6th Bn.
R/30391 Rfm. VEIN, N.
59228 Rfm. VERBER, R.
3318 Rfm. VOSS, C. 17th Bn.
20987 Rfm. VOLCOVITCH, L., 9th Bn.
40167 Rfm. WALKERWITCH, M., 1st Bn.
42852 Rfm. WANSKER, H., 6th Bn.
4887 Rfm. WEINSTEIN, P., 2/6th Bn.
R/14108 Rfm. WEINSTEIN, G., 11th Bn.
Rfm. WERNER. M., 8th Bn.
60821 Rfm. WIGMAN, A., 51st Bn.
2331 Rfm. WINTINSKY, W., 16th Bn.
Rfm. WINTINSKY, A., 18th Bn.
55979 Rfm. WINER, H., 5th Bn.
12740 Rfm. WISE. M., 6th Bn.
18845 Rfm. WOOLF, J.,* 16th Bn.
C/3059 Rfm. WOOLF, S.,* 17th Bn.
A/204003 Rfm. WOLF, B. J.,* 13th Bn.
59655 Rfm. WOOLF, G. E., 3rd Bn.
32718 Rfm. WOOLF, A., 5th Bn.
C/6043 Rfm. WOOLFE, 18th Bn.
R/13007 Rfm. WOOD, L., 1st B.
23323 Rfm. WYNOCHENK, 15th Bn.
20998 Rfm. YARITZKY, J., 5th Bn.
60826 Rfm. YESSOLOVITCH, M., 52nd Bn.
423222 Rfm. ZIMMERMAN, 13th Bn.
C/6123 Rfm. ZIMMERMAN, J.,* 16th Bn.
21855 Rfm. ZETTRE, S., 10th Bn.
18825 Rfm. ZAUSMAN, E., 7th Bn.
32966 A/Sgt. ZEELAND, W., 21st Bn.

* Killed in Action or died on Active Service.

THE DUKE OF EDINBURGH'S (WILTSHIRE REGIMENT).

OFFICERS.

Lieut. EMANUEL, O.,* 1st Bn.
2nd Lieut. FALK, C. J. (M.C.), 7th Bn.
2nd Lieut. POSENER, P. J.,* 2nd Bn.

N.C.O.'s AND MEN.

31931 Pte. ASH, S., 2nd Bn.
402126 Pte. AARONOVITCH, L., 6th Bn.
31720 Pte. BLAUPAPER, N., 6th Bn.
47903 L/Cpl. BLAU, N., 6th Bn.
9908 Pte. BERKMAN, M., 5th Bn.
204037 Pte. BRACKSTONE, A. W.
Pte. BARNETT, J. S.
17119 Pte. COHEN, J., 7th Bn.
17710 Pte. COLLIER, H., 6th Bn.
33237 L/Cpl. COHEN, J.,* 2nd Bn.
40082 Pte. COHEN, W., 6th Bn.
Pte. CRASH, M., 3rd Bn.
189960 Pte. CONFIDERI, H., 2nd Bn.
41638 Pte. COHEN, J., 1st Bn.
27481 Pte. DE FRIEND, S., 1st Bn.
26218 Pte. DEAN, C., 3rd Bn.
36541 Pte. DUNNERSTEIN, A., 3rd Bn.
8585 Pte. EHRENBERG, N., 1st Bn.
17719 Pte. ENGLEMAN, A., 6th Bn.
25360 Pte. EDELSTEIN, I., 8th Bn.
27859 Pte. FIFER, G.,* 6th Bn.
40089 Pte. FRIEDLANDER, L., 6th Bn.
208893 Pte. GOODFRIEND, J., 6th Bn.
43906 Pte. GRANITE, J.
17745 Pte. HARRIS, S., 6th Bn.
33 Pte. HYAMS, M., 2nd Bn.
26973 Pte. HIRSCHMAN, S., 2nd Bn.
32351 Pte. HURRENS, C. S., 3rd Bn.
204204 Pte. ISRAEL, D., 2nd Bn.
25646 Pte. ISAACS, A., 3rd Bn.
127 Pte. JACKSON, S., 6th Bn.
25508 Pte. JESKI, A., 6th Bn.
27858 Pte. JESKI, R. L.,* 2nd Bn.
Pte. JACOBSON, S., 3rd Bn.
33403 Pte. KUMOLICK, J., 5th Bn.
26805 C.Q.M.S. LANDAW, M., 1/4th Bn.
Pte. LEVY, L.
11925 Pte. LEVY, H., 5th Bn.
30228 Pte. LEVENSON, W. H., 7th Bn.
2354 Pte. LEVY, S., 3rd Bn.
Pte. MARKS, S.
32426 Pte. MERMELSTEIN, G., 7th Bn.
25405 Pte. MARKSON, H., 2nd Bn.
616 Pte. MAZFIER, H.
8599 Pte. NASH, W., 5th Bn.
31747 Pte. PULVERMACHER, A., 2nd Bn.
32974 Pte. RICHLAND, S., 2nd Bn.
40154 Pte. RACHMULLIS, L., 6th Bn.
33238 L/Cpl. ROTENBERG, B.,* 2nd Bn.
25173 Pte. ROSENBERG, G., 5th Bn.
39819 Pte. ROOD, B., 1st Bn.
34367 Pte. RITCHIE, H., 3rd Bn.
16082 Pte. SYMONDS, B., 2nd Bn.
Pte. SILVERMAN, E., 3rd Bn.
Pte. SHOTLAND, M.
46788 Pte. SNIDER, D., 4th Res. Bn.
29661 Pte. SYMONDS, B., 2nd Bn.
4817 Pte. SHAPIRO, H., 7th Bn.
87042 Pte. SILVERSTONE, J., 2nd Bn.
312 Pte. TUCKER, E., 1st Bn.
24753 Pte. ZIMMERMAN, E., 2nd Bn.

* Killed in Action or died on Active Service.

THE MANCHESTER REGIMENT.

OFFICERS.

2nd Lieut. BERNSTEIN, J., 23rd Bn.
2nd Lieut. BESSO, A., 1st Bn.
2nd Lieut. BENOLIEL, S. H., 6th Bn.
2nd Lieut. CANSINO, J. H.,* 22nd Bn.
2nd Lieut. DRUCQUER, M. W., 2nd Bn.
2nd Lieut. DAVIS, L. E.,* 5th Bn.
2nd Lieut. DANZIGER, C. W. J.,* 21st Bn.
Capt. DRESCHFIELD, H. T.,* 13th Bn.
Capt. FRANKENBURG, S. S., 1/8th Bn.
2nd Lieut. FREEDMAN, B.,* 1/9th Bn.
Lieut. GROS, H. S., 20th Bn.
2nd Lieut. GOLDSTEIN, H., 2nd Bn.
Lieut. HENRIQUES, G. G., 16th Bn.
2nd Lieut. HARRIS, A. J., 21st Bn.
2nd Lieut. ISAACS, B. C.
2nd Lieut. JACOBS, J., 5th Bn.
Lieut. KLUGMAN, J. V., 22nd Bn.
Capt. KOHNSTAMM, N.,* 18th Bn.
Capt. KROLICK, P. D., 2nd Bn.
2nd Lieut. KAY, W., 11th Bn.
Lieut. KERSHAW, G., 9th Bn.
2nd Lieut. LEWIN, I., 2/10th Bn.
2nd Lieut. LYONS, A., 12th Bn.
Lieut. LEVINSTEIN, G. E.,* 26th Bn.
Lieut. MOSES, B., 12th Bn.
2nd Lieut. NATHAN, F. H. (M.C.), 11th Bn.
Capt. ROTHBAND, J. E.,* 23rd Bn.
2nd Lieut. RAPAPORT, L., 9th Bn.
Capt. SALOMON, S., 1/8th Bn.
Capt. SPIELMAN, H. L. I.,* 10th Bn.
2nd Lieut. SINGTON, A. J. C., 1st Bn.
2nd Lieut. SELIGMAN, L. B. (M.C.), 18th Bn.
Lieut. TUCKMAN, M. J., 12th Bn.
2nd Lieut. VANDYKE, P.
2nd Lieut. WALTERS, 11th Bn.

The Manchester Regt.—*Continued.*

N.C.O.'s AND MEN.

2177 L/Cpl. ABRAMS, B., 11th Bn.
49431 Pte. ABRAHAMS, I., 19th Bn.
252495 Pte. AKIN, 2/6th Bn.
277711 Pte. ANNISKI, J., 2/7th Bn.
52839 Pte. ASH, M., 20th Bn.
Pte. ALMOND, S., 1st Bn.
23007 Pte. ANNETT, E., 3rd Bn.
55309 Pte. ARONBERG, S.,* 12th Bn.
34123 Pte. AINSKY, E., 4th Bn.
45137 Pte. ASKINS, J., 4th Bn.
38766 Pte. ABRAMOVITZ, I., 1st Bn.
400974 Pte. ABRAHAM, B., 3/8th Bn.
252492 Pte. ARTHUR, J., 2/6th Bn.
94669 Pte. ABRAHAMS, D.
Pte. ALEX, M., 4th Bn.
201390 Pte. ABRAHAMS, J. W., 1st Bn.
10609 Pte. BERNSTEIN, M., 17th Bn.
8405 Pte. BERLYN, C. S., 17th Bn.
3860 Pte. BEROFSYI, J., 23rd Bn.
25747 Pte. BERNSTEIN, S., 24th Bn.
40738 Pte. BAKER, D.,* 22nd Bn.
Pte. BLOOM, H., 22nd Bn.
28639 Pte. BERNSTEIN, J., 19th Bn.
30095 L/Cpl. BROOKE-FOX, H., 16th Bn.
34528 Pte. BARNETT, H., 2nd Bn.
7537 Pte. BROWN, J., 2nd Bn.
40547 Pte. BARNETT, M., 12th Bn.
377371 Pte. BERLINSKI, A., 2/10th Bn.
400294 Pte. BELL, D., 2/5th Bn.
277076 Pte. BLACK, I., 2/7th Bn.
2367 Pte. BENZIMRA, W., 1/6th Bn.
202681 Pte. BARNETT, L., 16th Bn.
49099 Pte. BARNETT, F., 22nd Bn.
4984 Pte. BENJAMIN, W., 6th Bn.
4189 Pte. BERKS, J., 7th Bn.
858 Sgt. BENJAMIN, L., 11th Bn.
9070 Pte. BARNARD, S., 7th Bn.
Pte. BASS, J., 1st Bn.
1862 Pte. BURMAN, A., 2nd Bn.
25128 Cpl. BROOK, B., 3rd Bn.
47659 Pte. BLASER, M., 18th Bn.
2403 Pte. BALON, J. E.,* 1/7th Bn.
62272 Pte. BLACK, E., 22nd Bn.
351858 Pte. BENSON, M., 1/6th Bn.
57556 Pte. BLUMENTHAL, J.
281850 Pte. BERKSON, M., 1/6th Bn.
250462 Pte. BENZIMRA, S., 6th Bn.
39229 Pte. BLACK, S., 1st Bn.
36786 Pte. BERTLESTEIN, S., 1st Bn.
80159 Pte. BROWN, J., 16th Bn.
Pte. BRODIE, L., 9th Bn.
55856 Pte. BARRITZ, C.
1345 Cpl. BOODSON, L.,* 6th Bn.
36336 Pte. BARRETT, H., 13th Bn.
25601 Pte. BARNETT, H., 22nd Bn.
34265 Pte. BARNETT, L., 3rd Bn.
4770 Pte. BARNETT, M., 3/6th Bn.
5664 Pte. BERENBAUM, I., 3/8th Bn.
5658 Pte. BERENBAUM, S., 8th Bn.
1607 Sgt. BOODSON, D., 6th Bn.
35754 Pte. BRAZIL, J., 25th Bn.
Sgt. Major BROOKS, H. (D.C.M., M.S.M.), 1/5th Bn.
46573 Pte. BARNETT, M., 3rd Bn.
82754 Pte. BALKIN, I., 53rd Bn.
1839 Pte. BLUMENTHAL, E., 6th Bn.
25455 Pte. BARFHAPSKY, E., 11th Bn.
Pte. BENTATA, J. T., 6th Bn.
Pte. BLOOM, L., 7th Bn.
Pte. BINNS, H., 3rd Bn.
1824 Pte. COHEN, A., 1st Bn.
1891 Pte. COHEN, J., 1st Bn.
6494 Pte. COHEN, S.,* 16th Bn.
6851 Pte. COHEN, M., 16th Bn.
11514 Pte. COWAN, A. G., 19th Bn.
20015 Pte. COHEN, A., 22nd Bn.
26196 Pte. COHEN, B.,* 21st Bn.
4024 Pte. COHEN, D.,* 21st Bn.
11514 Pte. COWEN, A., 19th Bn.
9393 Pte. COPELAND, A., 16th Bn.
32958 Pte. CANTER, H., 16th Bn.
5220 Pte. COHEN, N., 18th Bn.
34134 Pte. CROOP, M.,* 18th Bn.
46612 Pte. CARLIPH, S.,* 12th Bn.
203057 Pte. CLAYMAN, A., 2/10th Bn.
42905 Pte. COHEN, S.,* 2/5th Bn.
252663 Pte. COHEN, J.,* 2/6th Bn.
4843 Pte. COHEN, M., 1/5th Bn.
4176 L/Cpl. CLASSIE, E., 1/6th Bn.
77402 Pte. COPITCH, B., 16th Bn.
51163 Pte. CHARIG, A., 19th Bn.
3786 Pte. COHEN, A., 3/7th Bn.
2204 Pte. COHEN, M., 53rd Bn.
47245 Pte. COHEN, H., 23rd Bn.
47800 Pte. COHEN, S., 23rd Bn.
32242 L/Cpl. COHEN, H., 23rd Bn.
32497 Pte. COHEN, H., 3rd Bn.
32704 Pte. COHEN, M., 3rd Bn.
32644 Pte. COWEN, S., 3rd Bn.
48748 Pte. COOPER, I., 3rd Bn.
39087 Pte. COHEN, D., 3rd Bn.
78109 Pte. COHEN, J., 22nd Bn.
1827 Pte. COHEN, B., 1st Bn.
44073 Sgt. COMER, D., 52nd Bn.
2292 Pte. CLIFFORD, 7th Bn.
2582 Pte. COHEN, D., 7th Bn.
60100 Pte. CHADWICK, P., 3rd Bn.
5718 Pte. COHEN, M., 2nd Bn.
19759 Pte. CHINDLER, L., 21st Bn.
36777 Pte. COHEN, H., 26th Bn.
7800 Pte. COHEN, S., 23rd Bn.
34045 Pte. CORAL, I., 24th Bn.
54103 Pte. COHEN, H., 4th Bn.
110140 Pte. COHEN, M., 53rd Bn.

The Manchester Regt.—*Continued.*

49096 Pte. COHEN, W., 22nd Bn.
5245 Pte. CIVEL, H., 3/7th Bn.
44141 Pte. COHEN, N.
3323 Pte. COPELAND, R., 1/8th Bn.
33981 Pte. COLLINS, H., 3rd Bn.
4713 Pte. COHEN, S., 6th Bn.
343231 Pte. COHEN, I.
34532 L/Cpl. DRUCE, L., 17th Bn.
16379 Pte. DRILSMAN, J., 16th Bn.
377515 Pte. DANIELS, L., 2/10th Bn.
1747 Pte. DAVIDSON, S.,* 1/7th Bn.
5584 Pte. DYSON, J., 2nd Bn.
27011 L/Cpl. DAVIES, C. A., 4th Bn.
34559 Pte. DELACOVITCH, H., 20th Bn.
303225 Pte. DAVIS, J., 2nd Bn.
L/Cpl. DAVIES, W., 2nd Bn.
31937 L/Cpl. EDELSTON, S.,* 23rd Bn.
38716 Pte. EPSTEIN, H., 3rd Bn.
37352 Pte. EVENTHAL, H. ,3rd Bn.
45293 Pte. EVENTHAL, J., 3rd Bn.
302039 Pte. ELLIS, L., 9th Bn.
352776 Pte. ERDMAN, A., 1st Bn.
Pte. ELLINGER, G. C., 1st Bn.
Pte. EPSTEIN, B.
25762 Pte. FINBERG, H., 23rd Bn.
34953 Pte. FLOX, M., 22nd Bn.
29881 Pte. FRANKS, H., 11th Bn.
3200 Pte. FINK, S.,* 12th Bn.
50206 Pte. FLOWERS, J., 11th Bn.
34314 Pte. FREEDMAN, H., 1,th Bn.
25358 Pte. FINEBERG, H., 11th Bn.
40616 Pte. FEITLEBAUM, N., 21st Bn.
37338 Pte. FRIEND, J., 3rd Bn.
49889 Pte. FAUST, A. E.
39987 Pte. FINK, N., 4th Bn.
55595 Pte. FRIEDLAND, H., 3rd Bn.
35306 Pte. FRANKLIN, L., 1st Bn.
Pte. FREEDMAN, A., 24th Bn.
27363 Pte. FIFER, J.
24935 Pte. FINKLESTEIN, P.
56012 Pte. FINKLESTEIN, N., 3rd Bn.
56009 Pte. FINKLESTEIN, L., 2nd Bn.
7295 Pte. FISHER, E., 8th Bn.
25040 Pte. FIRESTONE, M., 1st Bn.
4373 Pte. FINKEL, A., 7th Bn.
60281 Pte. FERBER, C., 53rd Bn.
48015 Pte. FLITTLEMAN, D., 18th Bn.
53428 Pte. FIGENBAUM, 9th Bn.
3095 Sgt. FOX, B., 16th Bn.
Pte. FREEMAN, D. B., 7th Bn.
Pte. FISHLER, W., 8th Bn.
62439 Pte. GOODMAN, M., 21st Bn.
L/Cpl. GLYNN, S. (M.M.), 22nd Bn.
63558 Pte. GOODALL, L., 1/6th Bn.
39072 Pte. GERBER, J.
39073 Pte. GERBER, M.
86255 Pte. GOULD, H., 52nd Bn.
85723 Pte. GORDON, B., 51st Bn.
35144 Pte. GORDON, S.
7498 Pte. GOLDSTONE, A., 16th Bn.
57252 L/Cpl. GOLDING, J.,* 1/7th Bn.
35887 Pte. GREAGER, E., 17th Bn.
12083 Pte. GLASKIE, C., 19th Bn.
C.S.M. GILBERT, J. (D.C.M.), 19th Bn.
18987 Pte. GOODMAN, W., 21st Bn.
Sgt. GOLDMAN, S., 23rd Bn.
32801 Pte. GOLDFISH, S., 22nd Bn.
35386 Pte. GOODMAN, G., 21st Bn.
39687 Pte. GREENOVITCH, I., 24th Bn.
34499 Pte. GLAZIER, H., 20th Bn.
25440 Pte. GOLDBERG, M., 19th Bn.
35171 Pte. GOODMAN, J., 16th Bn.
277767 Pte. GUSTAFF, B., 16th Bn.
277121 Pte. GOLDSTONE, H., 16th Bn.
34468 Pte. GOLDSTONE, G., 2nd Bn.
29430 Pte. GLASS, F.,* 2nd Bn.
203335 Pte. GOLDSTONE, M., 2/5th Bn.
33950 Pte. GLASBERG, J.,* 12th Bn.
I/45307 Pte. GOLDBERG, N., 12th Bn.
245380 Pte. GILMAN, H., 22nd Bn.
36669 Pte. GOLDSTONE, J., 14th Bn.
36888 Pte. GOLDSTONE, J.
9283 Pte. GOLDSTEIN, M., 17th Bn.
Pte. GREEN, 3rd Bn.
2127 Pte. GRANT, L., 3rd Bn.
23300 Pte. GREENBERG, 3rd Bn.
46962 Pte. GOLDBERG, J., 3rd Bn.
22461 C.S.M. GOLDMAN, S., 23rd Bn.
53431 Pte. GOODBREAD, G. M., 2/9th Bn.
45307 Pte. GOLDBERG, M., 12th Bn.
39132 Pte. GOLDSTONE, J., 13th Bn.
5717 Pte. GOLDSTON, E., 28th Bn.
87155 Pte. GOLDSTEIN, N., 1/7th Bn.
276787 Pte. GOLDBERG, H. L., 1st Bn.
295176 Pte. GOLDSTEIN, B., 2/7th Bn.
400869 Pte. GRINDER, H.
Pte. GREEN, H., 1st Bn.
Pte. GOLDSTONE, A.
62350 Pte. GARDIE, P., 4th Bn.
94452 Pte. GILLMAN, S., 53rd Bn.
215171 Pte. GOODMAN, J., 25th Bn.
36478 Pte. GORDON, T., 26th Bn.
2503 L/Cpl. GOULD, M., 18th Bn.
97246 Pte. GOLDBERG, S., 53rd Bn.
22461 C.S.M. GOLDMAN, M., 23rd Bn.
59104 Pte. GERBER, J., 3rd Bn.
44060 Pte. GWILLIAN, A. E., 1/6th Bn.
295176 Pte. GOLDSTEIN, B., 2/7th Bn.
9444 Pte. HANSELL, A.,* 17th Bn.
19995 Pte. HERBERT, M., 21st Bn.
1255 Pte. HYMAN, I.* (PIVANSKI), 7th Bn.
19860 Pte. HARRIS, I. H., 21st Bn.
47879 Pte. HAFT, I. G.,* 18th Bn.
202298 Pte. HOREWITZ, J., 2/5th Bn.

The Manchester Regt.—*Continued.*

203077 Pte. HARMAN, E. J., 2/7th Bn.
36478 Pte. HOFFENBERG, I.
Sig. HAMANI, E. E.
4943 Sgt. HARRIS, F., 4th Bn.
27140 Sgt. HARPER, L. L., 1st Bn.
45156 Pte. HYMAN, S., 4th Bn.
30875 Pte. HARRIS, A., 1st Bn.
20088 Pte. HALPERN, B., 1st Bn.
36466 Pte. HYMAN, H., 26th Bn.
36782 Pte. HYMAN, M., 26th Bn.
303729 Pte. HERWALD, M., 8th Bn.
35526 Pte. HARRIS, P., 14th Bn.
19784 Pte. HALPER, G.
55981 Pte. HOREVITZ, N.
48015 Pte. HITTLEMAN, D., 18th Bn.
77837 Pte. HOLSTEIN, L., 1st Bn.
Pte. HALL, H., 8th Bn.
53887 Pte. ISRAEL, A., 2/7th Bn.
38124 Pte. ISAACS, S., 3rd Bn.
55005 Pte. ISAACS, J., 4th Bn.
303755 Pte. ISAACS, A., 8th Bn.
30124 Pte. ISAACS, S., 23rd Bn.
12/4174 Sgt. JACKSON, S., 12th Bn.
27325 Pte. JACOBS, H., 16th Bn.
34481 Sgt. JACOBS, R. B.,* 12th Bn.
276292 Pte. JAFFE, D., 1/7th Bn.
276343 Pte. JAFFE, S., 1/7th Bn.
29818 Pte. JACOBS, D., 14th Bn.
110140 Pte. JAPINSKY, L., 53rd Bn.
2618 Pte. JACOBS, A., 2nd Bn.
20037 Pte. JACOBS, R., 1st Bn.
35196 Pte. JACOBS, J., 1st Bn.
85743 Pte. JACOBS, B., 51st Bn.
51043 Pte. JACOBS, I. L., 10th Bn.
303588 L/Cpl. JOSEPH, M., 8th Bn.
Pte. JACOBSON, W., 6th Bn.
30872 Pte. JACOBS, E.
Pte. JACOBS, H., 4th Bn.
Pte. JACOBS, R., 22nd Bn.
Pte. JOSEPH, B., 6th Bn.
12/7945 Pte. KWARTZ, J., 12th Bn.
48653 Pte. KERSH, P., 19th Bn.
4943 Pte. KITOFSKI, W.,* 2/7th Bn.
33854 Pte. KENDLE, G., 16th Bn.
352653 Sgt. KAY, S., 2/9th Bn.
Sgt. KAUFMAN, H. (M.M.).
4883 Pte. KESSLER, L., 1/6th Bn.
245524 Pte. KERSHAW, R., 12th Bn.
Sgt. KUTNER, P., 2nd Bn.
2206 Pte. KRELL, J.,* 1/7th Bn.
37349 Pte. KEISH, H., 3rd Bn.
55838 Pte. KUIT, M., 4th Bn.
80488 Pte. KOSTORIS, L., 5th Bn.
14/34530 Pte. KORNOFSKY, L., 14th Bn.
14/32377 Pte. KEADANSKY, M., 14th Bn.
Pte. KRUPP, L., 5th Bn.
Pte. KRAM, E., 7th Bn.
27881 Pte. LYONS, R., 2nd Bn.
22533 L/Cpl. LEVY, M.,* 23rd Bn.
9172 Pte. LIGHT, L., 17th Bn.
12561 Pte. LIZAR, L., 19th Bn.
18937 Pte. LEWIS, H., 21stB Bn.
20101 Dmr. LEVY, L., 22nd Bn.
40670 Pte. LEVI, J., 21st Bn.
47971 Pte. LUDWIG, H., 22nd Bn.
47701 Pte. LAZARUS, S., 22nd Bn.
35426 Pte. LEWIS, B., 16th Bn.
2667 L/Cpl. LEVY, L. 2nd Bn.
327367 Pte. LIPMAN, S., 2/9th Bn.
377550 Pte. LAWRENCE, M., 2/10th Bn.
203082 Pte. LEVINE, W., 2/10th Bn.
302783 Pte. LEVY, A., 2/8th Bn.
252218 Pte. LEWIS, L., 2/6th Bn.
Sgt. LEON, A., 6th Bn.
53863 Pte. LEVY, R., 2/6th Bn.
251486 Pte. LIVINGSTONE, J.,* 1/6th Bn.
2621 Pte. LOBEL, E., 1/7th Bn.
4311 Pte. LEE, B., 1/7th Bn.
3709 Pte. LEVY, F., 1/7th Bn.
295047 Cpl. LATTER, B., 1/7th Bn.
282013 Pte. LERMAN, A., 1/7th Bn.
49830 Pte. LAZARUS, H., 1/7th Bn.
38955 Pte. LAWRENCE, J., 23rd Bn.
21012 Pte. LAZARUS, R., 23rd Bn.
203306 Pte. LEVY, B., 2nd Bn.
61927 Pte. LEMBERGER, 2n dBn.
53252 Pte. LAZARUS, J., 11th Bn.
28586 Pte. LEVY, R., 23rd Bn.
Pte. LEWIS, M., 2nd Bn.
33171 Pte. LEES, S., 3rd Bn.
27731 Pte. LEWIS, J., 3rd Bn.
35170 L/Cpl. LEVY, H., 3rd Bn.
46652 Pte. LEVY, I.,* 16th Bn.
46780 Pte. LEWIS, N., 3rd Bn.
5719 Pte. LEVY, L., 3rd Bn.
27918 Pte. LEWIS, C., 3rd Bn.
38640 Pte. LEWIS, M.
47667 Pte. LIZARS, H,
14889 Pte. LEES, H., 22nd Bn.
63558 Pte. LEWIS, J., 1/6th Bn.
32437 L/Cpl. LUDWIG, D., 3rd Bn.
61471 Pte. LIPMAN, 12th Bn.
5198 Pte. LEVY, A.,* 21st Bn.
48266 Pte. LASERSON, A.
Pte. LEVY, L. (M.M.).
59098 Pte. LEVIN, M., 3rd Bn.
2661 Pte. LEVY, T., 1st Bn.
48020 Pte. LEVENE, H., 10th Bn.
6192 Pte. LEA, M., 5th Bn.
34479 Pte. LEWIS, T., 12th Bn.
4854 Pte. LASCISON, A., 5th Bn.
49771 Pte. LESSER, M., 4th Bn.
276200 Pte. LEVY, F.

The Manchester Regt.—*Continued.*

42067 L/Cpl. LECHS, S., 22nd Bn.
34477 Pte. LEWIS, A., 3rd Bn.
36423 Pte. LIPMAN, H., 4th Bn.
34538 Pte. LOPPER, J. E., 14th Bn.
4794 Pte. LEVY, J., 3/5th Bn.
1845 Pte. LEVY, G. D., 22nd Bn.
5302 Pte. LEVY, A., 2/5th Bn.
C.S.M. LEBELSKI, I. (M.M.).
2579 Pte. LEVY, A., 7th Bn.
66332 Pte. LEVINSKY, S., 53rd Bn.
250374 Pte. LORRES, J., 1/6th Bn.
4468 Pte. LABOVITZ, M., 1/7th Bn.
48020 Pte. LEVENE, H., 18th Bn.
22925 Pte. MASSING, J., 23rd Bn.
12150 Cpl. MILLER, D. (D.C.M., M.M.), 19th Bn.
25461 Pte. MAYERS, R., 18th Bn.
9467 Pte. MORRIS, P., 17th Bn.
24679 L/Cpl. MARKS L., 17th Bn.
12156 Pte. MOSCO, A., 19th Bn.
34072 Pte. MORRIS, N.,* 19th Bn.
18948 Pte. MARKS, M., 21st Bn.
47938 Pte. MICHELSON, H.,* 22nd Bn.
276503 Pte. MYERS, H., 22nd Bn.
2598 Pte. MATTHEWS, A., 22nd Bn .
3618 Pte. MCKENNELL, J., 11th Bn.
34535 Pte. MALLON, G.,1 6th Bn.
Pte. MILLER, T.
39982 Pte. MORRIS, H., 17th Bn.
3307 Cpl. MASON, A., 18th Bn.
31986 Pte. MARKS, W.,* 2nd Bn.
53764 Pte. MICHAELS, M., 2/6th Bn.
250216 Sgt. MORRIS, M., 2/6th Bn.
252255 Pte. MORRIS, 2/6th Bn.
400238 Pte. MARKS, J., 2/7th Bn.
42302 Pte. MARKS, H.,* 16th Bn.
377411 Pte. MARKS, H., 2/10th Bn.
202284 Pte. MORYOSEPH, S.,* 2/5th Bn.
344837 Pte. MICHAEL, H., 2/9th Bn.
276612 Pte. MILLWARD, A.,* 1/7th Bn.
46536 Pte. MICHAELOVITCH, M., 23rd Bn.
29136 Pte. MORRIS, M., 23rd Bn.
245350 Pte. MORRIS, J., 2nd Bn.
57538 Pte. MYBERG, J., 11th Bn.
4389 Pte. MOSS, H., 6th Bn.
2752 Pte. MILLER, H., 2nd Bn.
1429 Pte. MARKS, S.,* 1st Bn.
39873 Pte. MISELL, W., 11th Bn.
36331 Pte. MISTOVSKI, M., 23rd Bn.
1643 Pte. MARLOW, H., 2nd Bn.
25291 Pte. MENDICK, A., 3rd Bn.
2004 Pte. MARKS, J., 3rd Bn.
45245 Pte. MARKS, L.
245397 Pte. MOSCOVITCH, I., 22nd Bn.
93873 Pte. MISSELL, W. G., 4th Bn.
39982 Pte. MORRIS, H., 4th Bn.
45245 Pte. MARKS, L., 4th Bn.
50276 Pte. MISTOVSKI, J.
5880 Pte. MARKS, H., 2/8th Bn.
25174 Pte. MANCHAR, H. N., 25th Bn.
14/29549 Pte. MARKS, H., 14th Bn.
12146 Pte. MILLS, D.
235422 Pte. MITCHELSON, S., 2nd Bn.
14/29403 Pte. MARKS, M., 14th Bn.
36762 Pte. MEYERS, H., 25th Bn.
5453 Pte. MORRIS, S., 2/6th Bn.
33628 Pte. MYERS, W., 26th Bn.
245350 Pte. MORRIS, H., 2nd Bn.
401158 Pte. MORRIS, S., 28th Bn.
3904 L/Cpl. NIMNI, J., 12th Bn.
53456 Pte. NATHAN, G., 2/7th Bn.
23378 Pte. NICHICK, J., 11th Bn.
32712 Pte. NATHAN, A., 3rd Bn.
57538 Pte. NYBERG, I., 11th Bn.
47938 L/Cpl. NICHOLSON, H., 22nd Bn.
9113 Pte. NARRENBERG, A. G., 1/7th Bn.
4981 Pte. NATHAN, H., 6th Bn.
377855 Pte. OPPENHEIM, E., 1/10th Bn.
51232 Pte. OPPENHEIM, E.,* 19th Bn.
29619 Pte. OPPENHEIM, P., 3rd Bn.
57543 Pte. OBENSTEIN, A., 11th Bn.
40653 Pte. PAYMAN, L., 21st Bn.
25462 Pte. PHILLIPS, L., 18th Bn.
40171 Pte. PAREEZER, S., 21st Bn.
378011 Pte. POVELSKY, H., 2/10th Bn.
2700 Pte. PRESS, M., 1st Bn.
25496 Pte. POVIDLER, A., 3rd Bn.
45241 Pte. POVELSKY, I,. 4th Bn.
203190 Pte. PORTNER, 5th Bn.
6617 Pte. POLLICK, S., 3/8th Bn.
6674 Pte. POSNER, B., 2/8th Bn.
30872 Pte. PERSIMMON, J., 1st Bn.
105336 Pte. PAUSE, M.
2483 Pte. POSNER, C.
Pte. PHILLIPS, S., 7th Bn.
12194 Sgt. ROSENBERG, A., 19th Bn.
47993 Pte. ROSENTHAL, J,. 2nd Bn.
45240 Pte. RAZEL, H., 16th Bn.
34038 Pte. ROSENSON, J., 17th Bn.
45042 Pte. ROSENBERG, N., 17th Bn.
47203 Pte. ROSENBLOOM, H.,* 12th Bn.
352816 Pte. RUBNER, S., 2/9th Bn.
2045 Pte. RASKY, L. S.,* 2/5th Bn.
37108 Pte. ROSENSON, H. U., 2/7th Bn.
251467 Pte. ROSENBLOOM, J., 1/6th Bn.
628 L/Cpl. ROSENTHAL, H.,* 2nd Bn.
49131 Pte. ROSEN, L., 3rd Bn.
34041 Pte. RUBENSTEIN, M.,* 19th Bn.
37108 Pte. ROSEN, H., 2/7th Bn.
45042 Pte. ROSENBERG M., 4th Bn.
57567 Pte. RUMDOMSKY, 1/8th Bn.
75890 Pte. RABJOHUS, A., 4th Bn.
400859 L/Cpl. ROSENBAUM, H.
268406 Pte. ROSENBLOOM, L., 1/7th Bn.

The Manchester Regt.—*Continued.*

36732 Pte. RABIN, A., 25th Bn.
4818 Pte. REUBEN, E., 5th Bn.
203502 Pte. ROLAND, L., 5th Bn.
14/29536 Pte. RICKLER, J. L., 14th Bn.
36487 Pte. ROSENBERG, S., 26th Bn.
44837 Pte. ROSENTHAL, 9th Bn.
84942 Pte. ROSE, E. V., 52nd Bn.
53428 Pte. ROSENTHAL,
2172 Pte. SHIRE, M., 2nd Bn.
2534 Pte. STILLMAN, A., 2nd Bn.
10713 Cpl. STAHL, M. E., 18th Bn.
31302 Pte. SILVERSTEIN, S., 18th Bn.
34538 L/Cpl. SOFFER, J. S., 17th Bn.
27829 L/Cpl. SUGARMAN, M.* 17th Bn.
18039 Pte. SIMONS, N., 20th Bn.
20117 Pte. SHIPPEN, L., 22nd Bn.
20727 Pte. SEGAL, M., 22nd Bn.
168 Sgt. SMITH, I., (V.C.) 1st Bn.
28874 Pte. SNIDERMAN, J., 20th Bn.
35802 Pte. SOLOMONS, M., 22nd Bn.
19757 Pte. SHINDLER, L., 21st Bn.
33294 Pte. SHIERS, S., 21st Bn.
42067 Pte. SECKS, S., 22nd Bn.
47264 Pte. SOLOMON, M., 19th Bn.
34189 Pte. STERNBERG, N., 16th Bn.
33847 Pte. SMULLEN, H.,* 16th Bn.
47904 Pte. SILVERMAN, S., 18th Bn.
36832 Pte. STONE, J., 16th Bn.
352814 Pte. SWORDLOW, L., 2/9th Bn.
202947 Pte. SAKER, L., 2/5th Bn.
240813 Pte. SPERO, A., 2/5th Bn.
31243 Pte. STONE, H., 2/7th Bn.
251908 Pte. SOLOMON, B.,* 1/6th Bn.
1683 Cpl. SEIDEMAN, C., 1/7th Bn.
276557 Pte. SEIDEMAN, R., 1/7th Bn.
302579 Pte. SIMON, J., 2nd Bn.
2152 Pte. SCHEER, J., 2nd Bn.
2151 Pte. SHER, S., 2nd Bn.
756 Pte. STERNSHINE, H., 1st Bn.
5007 Pte. SYMONS, A., 8th Bn.
33502 Pte. STONE, R.,* 16th Bn.
23174 Pte. SCHOLES, J. W., 3rd Bn.
38661 L/Cpl. SAMUELS, D., 3rd Bn.
36897 Pte. STRAUSS, W. H., 3rd Bn.
48665 Pte. SNIDERMAN, B., 3rd Bn.
203189 Pte. SINGER, M., 21st Bn.
51784 Pte. SHAPIRO, I., 22nd Bn.
203843 Pte. SUCHARD, S., 18th Bn.
35082 Pte. SOLOMON, M., 28th Bn.
85807 Pte. STOLOFF, J., 51st Bn.
39123 Pte. SONNENBERG, I., 13th Bn.
56023 Pte. STEIN, M., 3rd Bn.
31243 Pte. STRONG, H., 12th Bn.
94949 Pte. SOLOMONS, S., 3rd Bn.
59627 Pte. SENOFSKY, H., 53rd Bn.
202947 Pte. SAIKER, L., 2/5th Bn.
303862 Pte. SACKIER, I., 8th Bn.
34089 Pte. SHERATSKY, H., 14th Bn.
Sgt. STAHL, J., 22nd Bn.
272950 Pte. STERLING, L., 5th Bn.
56023 Pte. STEIN, S., 3rd Bn.
Pte. SALZEDO, S., 3rd Bn.
75752 Pte. SOLDEN, J., 1st Bn.
Pte. SEREVITCH, J.
Pte. STARK, S., 8th Bn.
Cpl. STAHL, F., 27th Bn.
Pte. SILVERSTONE, J.
Pte. STEINBERG, F., 19th Bn.
59875 Pte. STONE, H.,* 1/6th Bn.
40616 Pte. TEITELBAUM, M., 21st Bn.
35887 Pte. TREAGER, E., 17th Bn.
202442 Pte. TEULMIN, 2/5th Bn.
302635 Pte. TAVILL, E., 2nd Bn.
295129 Pte. TAYLOR, J., 1/7th Bn.
350374 Cadet TORRES, J., 2/7th Bn.
10844 Sgt. TAYLOR, S., 22nd Bn.
7278 Pte. TABHURST, V., 8th Bn.
6458 Pte. TOVILL, S., 2/8th Bn.
30834 Pte. TREAGER, J., 1st Bn.
6181 Pte. TUCKMAN, J., 8th Bn.
36676 Pte. TOBIAS, J., 26th Bn.
36344 Pte. TOFF, G., 14th Bn.
56003 L/Cpl. TUCKMAN, L., 1st Bn.
33620 Pte. VINER, B., 17th Bn.
33612 Pte. VINGAN, P., 21st Bn.
25455 Pte. VERSHOFSKY, E,, 11th Bn.
21570 Pte. VELENSKY, B., 2/6th Bn.
64616 L/Cpl. VERBER, R., 16th Bn.
506 Pte. VALENTINE, A. H., 1st Bn.
26554 Pte. WHITE, L., 19th Bn.
49096 Pte. WISE, M. C., 22nd Bn.
Cpl. WHITE, L. W. (M.M.), 10th Bn.
42050 Pte. WILLIAMS, H., 22nd Bn.
23252 Pte. WILCHENSKI, H., 21st Bn.
29874 Pte. WEISBERG, J., 11th Bn.
36340 Pte. WEINBERG, D., 16th Bn.
42284 Pte. WOLFF, A., 2/9th Bn.
377616 Pte. WEISS, N., 2/10th Bn.
377288 Pte. WOLFE, R., 2/10th Bn.
251776 Pte. WEINTRAUB, 2/6th Bn.
377288 Pte. WOLFE, P., 1/6th Bn.
3689 Pte. WISE, J., 1/7th Bn.
245283 Pte. WILLIAMS, B., 2nd Bn.
3569 Pte. WARN, L., 7th Bn.
25215 Pte. WOLFE, M., 25th Bn.
23023 Pte. WEINGARD, A. J., 3rd Bn.
37111 Pte. WEITZMAN, D., 3rd Bn.
32690 Pte. WEINER, T. D., 3rd Bn.
29874 Pte. WISEBERG, J., 11th Bn.
23023 Pte. WEINGARD, A. I., 23rd Bn.
627564 Pte. WISEMAN, S., 1st Bn.
39439 Pte. WEINBERG, M., 1st Bn.
35757 Pte. WEINBERG, H.,* 1st Bn.
30964 Pte. WATERS, J., 1st Bn.

The Manchester Regt.—*Continued.*

41537 Pte. WEINOW, B., 13th Bn.
303276 Pte. WILKINS, M., 5th Bn.
4321 Pte. WYNE, 6th Bn.
17391 Pte. WAXMAN, J., 5th Bn.
60472 Pte. WHITE, E., 4th Bn.
47208 Pte. WYNE, J. B.,* 19th Bn.
29821 Pte. YESNER, S., 14th Bn.
400517 Pte. YENNSHOWSKY, P., 1/6th Bn.
276292 Pte. YAFFE, W., 7th Bn.
276343 Pte. YAFFE, S.
45118 Pte. ZUTNER, W., 4th Bn.
203193 Pte. ZANCONY, J., 5th Bn.

* Killed in Action or died on Active Service.

THE PRINCE OF WALES'S (NORTH STAFFORDSHIRE REGIMENT).

OFFICERS.

2nd Lieut. BIERNSTEIN, A. E., 1st Bn.
2nd Lieut. COOK, N. G.,* 1/6th Bn.
2nd Lieut. EPSTEIN, S., 2/6th Bn.
2nd Lieut. FISHER, S. G., 3rd Bn.
2nd Lieut. JOSEPH,, N. C., 6th Bn.
2nd Lieut. KRAUSS, D. E.,* 1/5th Bn.
2nd Lieut. KOHNSTAMM, O. J. C., attd. M.G.C.
2nd Lieut. MARKS, J. A.,* 10th Bn.
Major MYER, H. D., 6th Lond. Regt., att. 4th Bn.
2nd Lieut. REISS, J.

N.C.O.'s AND MEN.

240546 L/Cpl. ASTELL, F., 6th Bn.
S/23870 Pte. ANKER, V., 1st Bn.
123329 Pte. ASLEY, 2nd Bn.
49209 Pte. BERG, M., 12th Bn.
242242 Pte. BLOOM, S.
40591 Pte. BOSTON, F., 1st Bn.
49309 Pte. BERRY, M., 12th Bn.
27614 L/Sgt. BENOLIEL, D., 4th Bn.
2724 Pte. COPPERMAN, 2/5th Bn.
7979 Pte. COHEN, H., 12th Bn.
19316 Pte. COHEN, A., 12th Bn.
42698 Pte. COHEN, I., 12th Bn.
41854 Cpl. CREMER, A.
242113 Pte. COHEN, M.
42697 Pte. COHEN, G., 12th Bn.
44285 Pte. COHEN, I., 12th Gar. Bn.
17428 Pte. CAPLAN, H., 9th Bn.
43506 Pte. CAPLAN, A., 2nd Bn.
42215 Pte. COLEMAN, J., 2/10th Bn.
43468 L/Cpl. DAVIS, H., 1st Gar. Bn.
4967 Pte. EPSTEIN, E., 2/5th Bn.
6097 Pte. ERDBERG, N. J., 2/5th Bn.
43194 Pte. ELLENBOGEN, H., 1st Bn.
53420 Pte. FIGENBAUM, H., 12th Bn.
55242 Pte. FREEMAN, J., 13th Bn.
37653 Pte. GATOFF, M., 1st Gar. Bn.
41107 Pte. GOLDBERG, J., 5th Bn.
41116 Pte. HYAM, A. L., 9th Bn.
43562 Pte. HYMAN, M., 1st Bn.
103423 Pte. HILL, S. C., 12th Bn.
41573 Pte. HARRIS, H., 2/6th Bn.
8830 Pte. JOSEPH, A.
46576 Pte. JACOBS, D., 4th Bn .
24224 Pte. JOSEPH, M., 4th Bn.
50859 Pte. KIRK, S., 8th Bn.
48712 Pte. KAMINTZKY, M., 8th Bn.
42130 Pte. KAPUSTENSKY, L.
35698 Pte. KAY, L. H., 2nd Bn.
32160 Pte. LEWIS, A., 2/6th Bn.
32999 Pte. LASSMAN, A., 5th Bn.
50895 Pte. LUBEL, H.,* 8th Bn.
477058 Pte. LEVI, E., 12th Bn.
202616 Pte. LANDAU, J. R.
48552 Pte. MORRIS, W., 1st Bn.
28710 Pte. MUSAPHIA, 2nd Bn.
383538 Pte. NEWMAN, A., 12th Bn.
25009 Cpl. PHILLIPS, M., 8th Bn.
43736 Pte. PEARLMAN, M.
42163 Pte. REUBENS, A., 4th Bn.
48712 Pte. RAMINITZ, M., 8th Bn.
60391 Pte. REUBEN, H., 6th Bn.
43438 Pte. RUBINSTEIN, B., 13th Bn.
32432 Pte. RABINOVITCH, H., 2nd Bn.
53420 Pte. SIGENBAUM, H., 12th Bn.
42372 Pte. SAPPERSTONE, H., 9th Bn.
41110 Pte. SUGARMAN, H.
45382 Pte. STERNE, R., 4th Bn.
39441 Pte. SILVERSTEIN, 7th Bn.
25414 Pte. SILVERBERG, C., 1st Bn.
Pte. SMITH, A. M., 5th Bn.
43163 Pte. TAYLOR, H., 8th Bn.
43042 Pte. WARM, L., 12th Bn.

* Killed in Action or died on Active Service.

THE YORK AND LANCASTER REGIMENT.

OFFICERS.

2nd Lieut. BLUMBERG, M., 8th Bn.
2nd Lieut. HART, V. D., 2/4th Bn.
Lieut. HIGHAM, W., 2/4th Bn.
2nl Lieut. KAPLIN, I., 10th Bn.
Lieut. NEWTON, C. B., 7th Bn.
Lieut. SCHAVERINE, S., 2nd Bn.

York and Lancaster Regt.—*Continued.*

N.C.O.'s AND MEN.

24484 Pte. APPEL, D., 8th Bn.
34243 Pte. ABRAHAMS, M., 8th Bn.
676 Pte. ASHER, S.,* 9th Bn.
53224 Pte. AARON, H., 1st Bn.
3903 Pte. BROWN, H., 1/4th Bn.
202600 Pte. BRONKS, D., 2/4th Bn.
34249 Pte. BLOOMBERG, M., 8th Bn.
32647 Pte. BOAM, C.,* 8th Bn.
62193 Pte. BERNSTEIN, E., 18th Bn.
L/Cpl. BETHELL, H. S., 2nd Bn.
55741 Pte. BASSICK, J., 2/4th Bn.
84667 Pte. BEBROVSKY, 1st Bn.
33612 Pte. BUTLER, J., 1/4th Bn.
L/Cpl. BLOOMBERG, G. (M.M.).
5418 Pte. COHEN, J., 1/4th Bn.
3/37619 Pte. COHEN, H., 7th Bn.
33335 Pte. CARP, L.,* 1/4th Bn.
62215 Pte. COHEN, J., 18th Bn.
53617 L/Cpl. COHEN, A., 18th Bn.
6546 Pte. COHN, J., 1/5th Bn.
35777 Pte. COHEN, L.
55811 Pte. COLEMAN, P., 9th Bn.
Pte. COLEMAN, H., 13th Bn.
241888 Pte. COHEN, S., 2/5th Bn.
242560 Pte. COHEN, J., 8th Bn.
21299 Pte. DAVISON, G., 10th Bn.
10138 Pte. DAWSON, R. H.,* 2nd Bn.
39960 Pte. DIAMOND, E., 6th Bn.
33142 Pte. DAVIES, J., 4th Bn.
5787 Pte. DAVIES, S., 5th Bn.
263058 Pte. EPSTEIN, I., 2/4th Bn.
18465 Pte. FREEMAN, W., 7th Bn.
28711 Pte. FRITZ, P., 12th Bn.
242751 Pte. FELDSTEIN, A., 2/4th Bn.
2161 Cpl. FREEDMAN, A., 1st Bn.
64319 Pte. FREEDMAN, M. S., 3rd Bn.
19191 Pte. GRIMSTONE, M., 9th Bn.
5184 Pte. GERSH, A., 2/4th Bn.
34257 Pte. GOLDBERG, E., 8th Bn.
33653 Pte. GOLDBERG, S., 1/4th Bn.
47094 Pte. GONSHAW, J., 1/4th Bn.
47095 Pte. GREENGROSS, J. G., 1/4th Bn.
25200 C.Q.M.S. GOLDSTON, R. J., 16th Bn.
260074 Pte. HART, E., 1/5th Bn.
62064 Pte. HARRIS, S., 18th Bn.
8270 Pte. HARRIS, J., 4th Bn.
34682 Pte. HUSH, G., 9th Bn.
29848 Pte. HARRIS, M., 16th Bn.
41597 Pte. HILL, H., 9th Bn.
Pte. ISAACS, C., 10th Bn.
39924 Pte. JACOBS, S., 6th Bn.
36888 Sgt. JUDD, A., 16th Bn.
4536 L/Cpl. JOSEPH, M.,* 1st Bn.
16835 Pte. KORPANDER, H., 6th Bn.
2477 Pte. LAZARUS, H., 1/4th Bn.
6107 Pte. LOWENBERG, B., 1/4th Bn.
31092 Pte. LEVY, H., 2nd Bn.
20604 L/Cpl. LEFTON, L., 6th Bn.
33247 Pte. LEVESON, R., 6th Bn.
32837 Pte. LYNES, C., 6th Bn.
30887 L/Cpl. LANDY, S.
16836 Pte. LEVISON, E. S., 4th Bn.
55743 Pte. LEVY, A., 2/4th Bn.
3212 Pte. MENDOZA, A., 7th Bn.
35933 Pte. MYERS, S.,* 1/5th Bn.
Pte. MORRIS, H., 12th Bn.
242775 Pte. MARKS, W.,* 2/5th Bn.
235326 Pte. MYERSON, S., 8th Bn.
62282 Pte. MARKS, J., 18th Bn.
42702 Pte. MENDELSON, A., 18th Bn.
62433 Pte. NUNAR, I., 18th Bn.
22401 Pte. NEEDLER, M., 14th Bn.
33403 Pte. OLSWANG, M., 1/4th Bn.
9439 Cpl. PHILLIPS, M. W., 2nd Bn.
9884 Pte. PHILLIPS, A., 1st Bn.
26861 Pte. PIZER, B., 16th Bn.
Pte. ROSENBERG, H., 2nd Bn.
9888 L/Cpl. ROBSON, J.,* 2nd Bn.
5/5284 Pte. ROSENBLUM, L., 4th Bn.
47038 Pte. REECE, M., 2nd Bn.
12/2087 Pte. ROSE, S. L., 15th Bn.
34268 Pte. SOLOMON, M. (M.M.), 8th Bn.
62135 Pte. SELWYN, M., 18th Bn.
204380 Pte. SILVER, J.,* 2/4th Bn.
62149 Pte. SAUL, I., 18th Bn.
62134 Pte. SPEAR, H., 18th Bn.
62130 Pte. SAVILLE, R., 18th Bn.
20604 Cpl. SEFTON, L. (M.M.), 6th Bn.
34462 Pte. SHALGOSKY, B.,* 9th Bn.
6170 Pte. SUGARMAN, J., 1/4th Bn.
39515 L/Cpl. SHINBERG, N., 8th Bn.
14/221 Pte. SEGAL, S., 9th Bn.
55577 Pte. STEPNITSKY, B., 7th Bn.
41534 Pte. SIMMONS, I., 1st Bn.
79815 Pte. SHERMAN, M., 18th Bn.
27904 Pte. SPIGAL, L., 12th Bn.
54104 Pte. SAMUELS, R., 2nd Bn.
41233 Pte. SONENBERG, W. W., 17th Bn.
5696 Pte. SPINK, J., 4th Bn.
33415 Pte. TROTSKY, D., 1/4th Bn.
29313 Pte. THOMPSON, H., 1st Bn.
8207 Pte. VALENCIA, A., 4th Bn.
41811 Pte. WOLF, B., 7th Bn.
35951 Pte. WEINTROB, L., 12th Bn.
7173 Pte. YAFFE, A., 4th Bn.
21899 Pte. ZISSMAN, S., 7th Bn.
204673 Pte. ZOTNICK, M.,* 2/5th Bn.
7056 Pte. ZOTNICK, S., 4th Bn.
38632 Pte. ZACKS, S., 3rd Bn.

* Killed in Action or died on Active Service.

THE DURHAM LIGHT INFANTRY.

OFFICERS.

2nd Lieut. COHEN, M.* (M.M.), 2nd Bn.
Lieut. DAVIS, L., 5th Bn.
Lieut. JESSELL, V. A. Z.,* 15th Bn.
Lieut. LEVESON, R. M.,* 10th Bn.
Capt. LYONS, M. A.
Capt. JOSEPH, H., 7th Bn.
Lieut. MARKS, H. H. (M.C.), 10th Bn.
Lieut. MARKS, J.,* 15th Bn.
2nd Lieut. MARKS, G. D., 12th Bn.
Lieut. NATHAN, G., 22nd Bn.
Capt. PHILLIPS, H. M., 14th Bn.
Lieut. ROTHFIELD, A. (M.C. & Bar), 14th Bn.
Lieut. SHRAGER, A.
2nd Lieut. SAMUEL, G. B.,* att. R.A.F.

N.C.O.'s AND MEN.

676 Pte. ASHER, S. ,20th Bn.
52971 Pte. ALEXANDER, H., 13th Bn.
30167 Pte. ASHER, G., 15th Bn.
20405 Pte. ABRAHAMS, M.
252458 Sgt. ANGELL, S., 2/6th Bn.
Pte. ABRAHAMSON, N., 2/6th Bn.
326372 Pte. ABRAHAMS, P., 2/9th Bn.
326477 Pte. ANZURAT, J., 2/9th Bn.
74364 Pte. ABRAHAMS, A. L., 2/5th Bn.
Cpl. ABRAHAMS, L. O. (D.C.M.).
326161 Pte. ABRAHAMS, H., 2/9th Bn.
326425 L/Cpl. ABRAHAMS, K., 2/9th Bn.
326347 Pte. ADLER, M., 2/9th Bn.
245409 Pte. ANDERSON, C., 10th Bn.
251875 Pte. ABRAHAMS, M., 2/4th Bn.
170246 Pte. AARONS, A., 53rd Bn.
83559 Pte. AARONS, 1st Bn.
2317 Sgt. BLACK, D. (D.C.M.), 7th Bn.
194 Pte. BARNETT, N., 22nd Bn.
916 Pte. BIERMAN, J., 22nd Bn.
23209 Pte. BERNSTEIN, J., 19th Bn.
53313 Pte. BLASCHKEY, J., 19th Bn.
52664 L/Cpl. BLOOMBAUM, M., 12th Bn.
31454 Pte. BLACOVITCH, S., 10th Bn.
5113 Pte. BREWER, I., 5th Bn.
58289 Pte BLOOM, P., 25th Bn.
37882 Pte. BAKER, A., 25th Bn.
10658 Pte. BARNETT, M. J., 5th Bn.
40462 L/Cpl. BASS, J., 25th Bn.
56720 Pte. BAKER, J.
326481 Pte. BLUESTONE, M., 5th Bn.
326393 L/Cpl. BLACKMAN, J., 2/9th Bn.
326489 Pte. BLOOM, M., 2/9th Bn.
326336 L/Cpl. BOMBERG, M. H., 2/9th Bn.
326469 Pte. BRILL, E., 2/9th Bn.
326460 Pte. BERNSTEIN, H., 2/9th Bn.
240989 Pte. BRAMSON, H.
242256 Pte. BEST, J., 26th Bn.
21990 Pte. BAKER, I., 2/6th Bn.
6257 Pte. BANKOFSKY, A., 2/7th Bn.
42854 Pte. COHEN, A., 22ndBn.
6166 Pte. COHEN, H., 5th Bn.
104107 Pte. COLLINS, L., 29th Bn.
35314 Pte. CODDLE, A., 25th Bn.
53052 Pte. COHEN, S., 15th Bn.
53062 Pte. CRUSKAL, E., 19th Bn.
11046 Pte. COHEN, L., 2nd Bn.
52971 Pte. COLEMAN, T., 13th Bn.
11346 Cpl. COHEN, 1st Bn.
198015 Pte. COHEN, H., 2/8th Bn.
51466 Pte. COHEN, J., 25th Bn.
47854 Pte. COHEN, L., 25th Bn.
5/7804 Pte. COHEN, J.
302955 Pte. COHEN, S., 2/6th Bn.
302953 Pte. COHEN, J., 2/6th Bn.
302954 Pte. COHEN, H., 2/6th Bn.
252220 Pte. COHEN, M., 2/6th Bn.
326476 Pte. CAPLAN, M., 2/9th Bn.
326274 L/Cpl. COHEN, W., 2/9th Bn.
326377 Pte. COHEN, S. C., 2/9th Bn.
326494 Pte. COHEN, S. L., 2/9th Bn.
326177 Pte. COHEN, A., 2/9th Bn.
326473 Pte. COHEN, W., 2/9th Bn.
326478 Pte. COPELAND, S., 2/9th Bn.
74367 Pte. COHEN, J., 2/5th Bn.
326493 Pte. COHEN, M., 2/9th Bn.
6518 Pte. COHEN, M., 2/9th Bn.
4706 Pte. COHEN, A., 6th Bn.
4077 Pte. COHEN, I., 8th Bn.
85668 Pte. CALITSKY, J., 29th Bn.
6542 Pte. COHEN, S., 2/9th Bn.
118137 Pte. CALLER, P., 3rd Bn.
351153 Pte. COHEN, J., 25th Bn.
6396 Pte. COHEN, A., 22nd Bn.
75970 Pte. CAXNER, G., 2/7th Bn.
40144 Pte. COHEN, M., 3rd Bn.
59619 Pte. COLEMAN, H., 26th Bn.
6118 Pte. COHEN, S., 2nd Bn.
52969 Pte. COHEN, P.,* 13th Bn.
43542 Pte. DAVIS, J., 22nd Bn.
6069 Pte. DAVIES, J., 8th Bn.
85699 Pte. DAVIES, H. M., 29th Bn.
82374 Pte. DALINSKY, L., 20th Bn.
63886 Pte. DAVIS, D., 5th Bn.
23/192 Pte. DENNIS, H., 23rd Bn.
10772 Pte. DAVIS, M., 5th Bn.
75841 Pte. DAVIES, F., 2/6th Bn.
252336 Pte. DAGGERS, D., 2/6th Bn.
59371 Pte. DAVIS, E., 7th Bn.
74370 Pte. DEITCH, J., 2/5th Bn.
326482 L/Cpl. DAVIS, H., 2/9th Bn.
326497 Pte. DANZIGER, M., 2/9th Bn.
21959 Pte. DEITCH, S. S., 2/6th Bn.
35375 Pte. DAVID, I., 25th Bn.
38645 Pte. DEIUBRUA, R., 4th Bn.

Durham Light Infantry.—*Continued.*

5859 Pte. DISHKIN, H., 9th Bn.
301733 Pte. DAVIS, J., 8th Bn.
38848 Pte. ERNSTON, A.
50196 Pte. EPSTINE, M.
21678 Pte. FREEDMAN, H., 14th Bn.
82264 Pte. FARBER, H. H.,* 20th Bn.
85766 Pte. FREEMAN, J., 2/6th Gar. Bn.
81266 L/Cpl. FISHKIN, M., 15th Bn.
Pte FISHER.
29388 Pte. FINKLESTEIN, G., 25th Bn.
47999 Pte. FREEDMAN, H., 25th Bn.
326468 Pte. FIELD, P., 2/9th Bn.
326036 Pte. FRANCO, W., 2/9th Bn.
202451 Pte. FREEDMAN, I., 2/5th Bn.
326346 Pte. FELLERMAN, H., 2/9th Bn.
327455 Pte. FERNANDEZ, V., 2/9th Bn.
50921 Pte. FROMANCHICK, D., 17th Bn.
331111 Pte. FINEGOLD, M., 18th Bn.
75841 L/Cpl. FRANK, D., 2/6th Bn.
245927 Pte. FREEDMAN, J., 20th Bn.
50203 Pte. FRENDENBERG, B., 25th Bn.
203727 Pte. FRIEND, A., 7th Bn.
243798 Pte. FREEMAN, S., 2/6th Bn.
9340 Pte. GUTERMAN, A.,* 5th Bn.
43621 Pte. GOLDSTEIN, J., 19th Bn.
277098 Pte. GOLDBERG, H., 20th Bn.
85151 Pte. GOLDSTONE, P., 11th Bn.
85152 Pte. GOLDSTONE, B., 11th Bn.
351369 Pte. GREEN, G., 2/6th Gar. Bn.
168906 Pte. GOLDBERG, H., 25th Bn.
39562 Pte. GALLEWSKI, R., 3rd Bn.
Pte. GOMPERTZ, E., 3rd Bn.
10790 Pte. GREENBAUM, J., 5th Bn.
9893 Pte. GOLDSTEIN, N., 5th Bn.
10664 Pte. GOLDSTEIN, H., 5th Bn.
29235 Pte. GOLDBERG, E., 25th Bn.
41231 Pte. GOLDSTEIN, J., 25th Bn.
277088 Pte. GOODMAN, J., 25th Bn.
6235 Pte. GOLDSTEIN, M., 2/7th Bn.
6276 Pte. GOLDBERG, H., 2/7th Bn.
6265 Pte. GOODMAN, J., 2/7th Bn.
201680 Pte. GOLDMAN, S. A.
326139 Pte. GARCIA, D., 2/9th Bn.
326471 Pte. GLASS, M., 2/9th Bn.
326496 Pte. GRAJEWSKY, B., 2/9th Bn.
326119 L/Cpl. GREENBAUM, J., 2/9th Bn.
201686 L/Cpl. GOLDMAN, I., 2/5th Bn.
9391 Pte. GOLDSLEY, N.
23241 Pte. GRATZ, H., 1/5th Bn.
6067 Pte. GOULD, M., 2/19th Bn.
327400 Pte. GOLDSMITH, L., 2/9th Bn.
27739 Pte. GATOFF, M., 4th Bn.
27738 Pte. GATOFF, W., 4th Bn.
327526 Pte. GOLD, M., 2/9th Bn.
45365 Pte. GOLDSTEIN, L., 18th Bn.
53081 Pte. HYAMS, A., 15th Bn.
99326 Sgt HUSH, P. A., 2/6th Gar. Bn.
10749 Pte. HERMAN, J., 5th Bn.
57346 Pte. HERMAN, H., 25th Bn.
10720 Pte. HIRSH, S., 5th Bn.
59435 Cpl. HARRIS, A., 7th Bn.
74378 Pte. HARRIS, S., 2/5th Bn.
326499 Pte. HYAMS, H., 2/9th Bn.
80035 Pte. HARRIS, J., 2/9th Bn.
492610 Pte. HARTSILVER, J., 2/5th Bn.
52978 Pte. HYAMS, B., 15th Bn.
11090 Pte. HARRIS, I., 12th Bn.
74379 Pte. ISRAEL, G. L., 2/5th Bn.
326352 Pte. ISRAEL, N., 2/9th Bn.
38809 Pte. ISAACS, M., 2nd Bn.
326356 Pte. ISAACS, A., 2/5th Bn.
376736 Pte. ISAACS, F., 27th Bn.
Pte. ISAACS, D., 3rd Bn.
2579 Cpl. JACOBY, H., 7th Bn.
10454 L/Cpl. JACKSON, H., 10th Bn.
2578 Pte. JACKSON, I.,* 7th Bn.
74381 Pte. JOSEPH, E., 2/5th Bn.
Sgt. JACOBS, G. H. (M.M.).
326491 Pte. JACOBS, M., 2/9th Bn.
326490 Pte. JEFF, J., 2/9th Bn.
52216 Pte. JACOBS, L.
Pte. JACKSON, A., 6th Bn.
MS/4163 Pte. KARET, B., 22nd Bn.
345006 Pte. KRATOSKY, L., 8th Bn.
79267 Pte. KAUFMAN, J., 2nd Bn.
74831 Pte. KOHLER, W., 2/6th Gar. Bn.
10669 Pte. KRONENBERG, A., 5th Bn.
10670 Pte. KRATOSKY, L., 5th Bn.
6225 Pte. KERN, P., 2/7th Bn.
6226 Pte. KAZENOSKI, H., 2/7th Bn.
50938 Pte. KLINEBERG, S., 17th Bn.
7517 Pte. KRANZ, D., 2/6th Bn.
73556 Pte. KLEINMAN, M., 3rd Bn.
Pte. KEMPNER, J., 2nd Bn.
8421 Pte. LETSKY, C.,* 2nd Bn.
26990 Pte. LEVINSON, N., 20th Bn.
T2/11091 Dvr. LEVY, J., 22nd Bn.
30809 Pte. LEVINSON, A., 2nd Bn.
1065 Pte. LEVY,, D., 18th Bn.
273090 Pte. LELYVELD, L., 9th Bn.
53191 Cpl. LEWIS, E. F.,* 15th Bn.
85592 L/Cpl. LEWIS, A., 29th Bn.
38538 Pte. LEVY, D., 18th Bn.
168936 Pte. LAVINE, J., 25th Bn.
168944 Pte. LEVY, H., 25th Bn.
201437 Pte. LEVY, L., 10th Bn.
22421 Pte. LETSKY, M., 12th Bn.
44363 Pte. LAZARUS, S., 13th Bn.
17873 Pte. LEVY, 5th Bn.
10672 Pte. LESCHINSKY, M., 5th Bn.
3263 Pte. LEVY, M., 2/9th Bn.
73088 Pte. LEVINE, H., 4th Bn.
252343 Pte. LAZARUS, J., 2/6th Bn.
50066 Pte. LINKSY, L., 2/6th Bn.
326228 Pte. LESLIE, E., 2/9th Bn.

Durham Light Infantry.—*Continued.*

326470 Pte. LAZARUS, M., 2/9th Bn.
326349 Pte. LEADER, M., 2/9th Bn.
326480 Pte. LEVI, J., 2/9th Bn.
326538 Pte. LEVY, A., 2/5th Bn.
326475 Pte. LEVY, L., 2/9th Bn.
202472 Pte. LEA, P., 2/5th Bn.
21/524 Pte. LEVY, H., 21st Bn.
5743 Pte. LUTMAN, P., 2/9th Bn.
39161 Pte. LINSKILL, B., 4th Bn.
6607 Pte. LEVY, A., 2/9th Bn.
10605 Cpl. MERKEL, A., 15th Bn.
45807 Pte. MIRSKY, H., 20th Bn.
Pte. MINCOTT, H., 19th Bn.
53106 Pte. MICHAEL, H., 15th Bn.
70736 Pte. MATTATIA, R., 5th Bn.
3351 Pte. MCKENNEL, N., 2nd Bn
L/Cpl. MOSES, D. (M.M.).
302633 Pte. MINSK, S., 28th Bn.
10798 Pte. MORRIS, W., 5th Bn.
37995 Pte. MOSES, L., 25th Bn.
32895 Cpl. MILLER, S., 26th Bn.
251875 Pte. MOSS, A., 2/6th Bn.
6261 Pte. MARCUSON, H., 2/9th Bn.
326083 Pte. MANTLE, I., 2/9th Bn.
74384 Pte. MORDECAI, L., 2/9th Bn.
326344 Pte. MARKS, H., 2/9th Bn.
326536 Pte. MOSCO, B., 2/9th Bn.
327289 Pte. MOSCO, L., 2/9th Bn.
327285 Pte. MARCUSON, N., 2/5th Bn.
202269 Pte. MYERS, P., 26th Bn.
277198 Pte. MOSS, I., 20th Bn.
76020 Pte. MENDOZA, J., 2/7th Bn.
69776 Pte. MARKS, I.
59663 Pte. MARKS, I. I., 26th Bn.
7931 Pte. MASSING, M., 52nd Bn.
Staff-Sgt. MORRIS, A., 15th Bn.
778 Sig. NOVINSKI, S., 20th Bn.
640 Pte. NINCOFF, H., 19th Bn.
326486 Pte. NATHAN, P., 2/9th Bn.
28505 Pte. NIMAN, H., 16th Bn.
331259 Pte. NORMAN, E., 26th Bn.
44634 Pte. NATHAN, A., 20th Bn.
85668 Pte. OLANITSKIE, J., 29th Bn.
53517 Pte. PENER, N., 11th Bn.
21984 Cpl. PHILLIPS, J., 14th Bn.
10568 Pte. PEARSON, J., 2nd Bn.
168974 Pte. PYZER, J., 2nd Bn.
325988 Pte. POLACK, L.,* 9th Bn.
6266 Pte. PULCOVITCH, R., 2/7th Bn.
527489 Pte. PYSER, I., 2/9th Bn.
74386 L/Cpl. PASSES, A., 2/5th Bn.
74387 Pte. PRESTON, B., 2/5th Bn.
326078 L/Cpl. PETERMAN, A., 2/5th Bn.
326357 Pte. POWER, W. W., 2/9th Bn.
326495 Pte. PALENBAUM, E., 2/9th Bn.
31943 Pte. POLLACK, A., 4th Bn.
200956 Pte. RICKAZEN, H. S.,* 9th Bn.
868 L/Cpl. RUBEN, J., 20th Bn.
16786 Cpl. ROSE, A. H., 14th Bn.
53358 Pte. REUBEN, E., 11th Bn.
26300 Pte. ROSENBERG, D., 22nd Bn.
80465 Pte. ROSENBERG, L., 2/6th Bn.
11140 Pte. REECE, D., 2nd Bn.
168985 Pte. ROCKMAN, M., 25th Bn.
26847 Pte. RUBENSTEIN, B., 2nd Bn.
10677 L/Cpl. RUBENSTEIN, I., 5th Bn.
48108 L/Sgt. ROSENFIELD.
Cpl. RAYMAN, M., 1st Bn.
74804 Pte. REFSON, L., 19th Bn.
21974 Pte. ROSE, J., 2/6th Bn.
203732 Cpl. RUBENSTEIN, C., 5th Bn.
326092 Pte. ROSENBLOOM, A., 2/9th Bn.
326348 Pte. ROSENBERG, S., 2/9th Bn.
326411 Pte. ROGIES, S., 2/9th Bn.
326345 Pte. ROSEMAN, N., 2/9th Bn.
4908 Pte. RAISMAN, J., 27th Bn.
28629 Pte. RUBENSTEIN, E., 1st Bn.
24845 Pte. SPEAKER, J., 14th Bn.
52957 Pte. SANDALL, D.,* 13th Bn.
23/394 Pte. SOLBERG, B.,* 10th Bn.
23708 Pte. STEINBURG, E.,* 15th Bn.
245056 Pte. SOLOMONS, L., 8th Bn.
53185 Pte. SHANES, H., 15th Bn.
1078 Pte. STEINBERG, A., 7th Bn.
252458 Sgt. SMITH, A., 2/6th Bn.
99241 Pte. SWERSKI, A. (M.M.), 2/6th Bn.
277099 Pte. SONSKY, S., 2/6th Bn.
5088 Pte. SABIN, B.
169003 Pte. SIMONS, J.
89148 Pte. SCHULTZ, J. L., 12th Bn.
44403 Pte. SHAW, H., 13th Bn.
44415 Pte. SOLOMONS, L., 13th Bn.
52973 Pte. SANDERSON, S., 13th Bn.
110766 Pte. SORKIN, C., 3rd Bn.
10682 Pte. SMOLENSKY, B., 5th Bn.
10734 Pte. STOCK, P., 5th Bn.
48676 Pte. SAMUELS, M., 25th Bn.
14114 Pte. SAGAR, G., 2/6th Bn.
277086 Pte. SCHAVERIEN.
80064 Pte. SILVERMAN, S. J., 2/9th Bn.
316698 Pte. STEVENSON, I., 28th Bn.
251860 Pte. STRONG, 2/6th Bn.
74912 Pte. SAFFER, B., 2/6th Bn.
251874 Pte. SILVERMAN, W., 2/6th Bn.
98694 Pte. SOLOMON, J., 2/6th Bn.
223883 Pte. SORKIN, A., 5th Bn.
204483 Sgt. SMOLE, B., 9th Bn.
21986 Pte. SILVERMAN, W.
6231 Pte SAPLER, M., 2/7th Bn.
6277 Pte. SONSKY, I., 2/7th Bn.
21976 Pte. SHULTZ, A., 2/6th Bn.
326492 Pte. SEGAL, I., 2/9th Bn.
74389 Pte. SNACKS, V., 2/5th Bn.

Durham Light Infantry.—*Continued.*

74390 Pte. SCHWALBE, M., 2/5th Bn.
326206 Pte. SILVER, S., 2/9th Bn.
326483 Pte. STERNE, J. L., 2/9th Bn.
326350 Pte. SYDNEY, S., 2/9th Bn.
6526 Pte. SYKES, W., 2/9th Bn.
326084 L/Cpl. SALTIEL, E., 2/9th Bn.
327395 Pte. SAMUELS, I., 2/9th Bn.
17678 Pte. SUGAR, D., 2/9th Bn.
221470 Pte. SAPERIA, H.
85238 Pte. SPIWACK, W., 7th Bn.
6051 Pte. SOLOMONS, L., 2/9th Bn.
6337 Pte. SORIN, C., 2/9th Bn.
166900 Pte. SOLOMONS, S., 2/7th Bn.
6532 Pte. SAUNDERS, I.
76062 Pte. SAPERIA, H., 17th Bn.
205207 Pte. SALLEY, L., 2/7th Bn.
6055 Pte. SOLOMON, S., 2/7th Bn.
326487 Pte. SAUNDERS, I., 5th Bn.
6571 Pte. SOMERFIELD, W. E., 2/9th Bn.
59692 Pte. SEUEL, I., 26th Bn.
19304 Pte. SIMMONS, H., 2/9th Bn.
40068 Pte. SHARE, L.
5055 Pte. SANSKY, J., 2/9th Bn.
24775 Pte. SOLOMONS, H., 26th Bn.
24845 Pte. SPATER, J., 1st Bn.
73591 Pte. SPICKER, I., 3rd Bn.
81195 Pte. SEITZ, M., 19th Bn.
326470 Pte. TEFF, B., 2/9th Bn.
74397 Pte. TASS, J., 2/5th Bn.
50968 Pte. TAYLOR, S., 17th Bn.
30367 Pte. TUFLE, S., 4th Bn.
6229 Pte. TILL, H., 2/7th Bn.
50969 Pte. TAYLOR, J., 10th Bn.
53146 Sgt. VAN PRAAG, B.,* 15th Bn.
240625 Pte. VALINSKY, I., 26th Bn.
326482 Pte. VINGHAM, M., 2/9th Bn.
51206 Pte. VENENSKY, A., 53rd Bn.
76876 Pte. VINER, N., 11th Bn.
21290 Pte. WOOLMAN, A.,* 15th Bn.
53296 Pte. WARSHAWSKY, B., 13th Bn.
64156 Pte. WOLFSON, 1st Bn.
10764 L/Cpl. WEISBERG, W., 5th Bn.
326472 Pte. WAGNER, J., 2/9th Bn.
326217 Pte. WISEMAN, B., 2/9th Bn.
326488 Pte. WEINSTEIN, J., 2/9th Bn.
202241 Pte. WOODNICK, M., 26th Bn.
5/170207 Pte. WOLSON, H., 53rd Bn.
109370 Pte. WOLFE, B., 2/6th Bn.
173146 Pte. WEIL, M.
113704 Pte. YARMOVINSKY, F., 53rd Bn.
75038 Pte. YOUNGMAN, H., 2/5th Bn.
52797 Pte. ZIMMERMAN, E., 19th Bn.

* Killed in Action or died on Active Service.

THE HIGHLAND LIGHT INFANTRY.

OFFICERS.

Lieut. HARRIS, S.
2nd Lieut. NEWMAN, N.,* 10th Bn.

N.C.O.'s AND MEN.

356387 Pte. ABRAHAMS, M., 21st Bn.
280346 Cpl. ABRAHAMS, B., 7th Bn.
44103 Pte. ACKERMAN, J., 10th Bn.
53806 Pte. AIGEN, D., 15th Bn.
40036 Pte. ARVEIGH, 1st Bn.
355917 Pte. ANSIL, J., 10th Bn.
5987 Pte. BARNETT, J., 2/9th Bn.
B/30774 Pte. BARNETT, B., 2nd Bn.
39509 Pte. BARRON, H., 3rd Bn.
7913 Pte. BERMAN, L., 12th Bn.
27007 Pte. BERNSTEIN, M., 16th Bn.
73758 L/Cpl. BERNSTEIN, S. H.
241803 Pte. BENJAMIN, H., 1/9th Bn.
28400 Pte. BENJAMIN, A., 20th Bn.
67243 Pte. BENJAMIN, J., 15th Bn.
50773 Pte. BENSTOCK, F., 2nd Bn.
51294 Pte. BEMBAY, 1st Bn.
23007 Pte. BLACK, M., 17th Bn.
8495 Sgt. BLACK, D.,* 1st Bn.
2619 Sgt. BLACK, C., 2/7th Bn.
34790 Pte. BLASHKEY, A., 6th Bn.
35042 Pte BLINT, L., 18th Bn.
42615 Pte. BLINT, R., 12th Bn.
30193 Bglr. BLINT, C., 16th Bn.
41923 Pte. BLIEVERS, C.,* 10/11th Bn.
203426 Pte. BLOCK, M., 14th Bn.
51792 Pte. BLOOM, M., 3rd Bn.
4422 L/Cpl. BLOOMFIELD, E.,* 1/9th Bn.
333001 Pte. BOBBIE, R., 9th Bn.
Pte. BOYLE, A., 4th Bn.
31646 Pte. CAMBERG, H., 2nd Bn.
27094 Pte. CHURIE, M., 17th Bn.
198015 Pte. COHEN, H., 2/8th Bn.
29374 Pte. COHEN, I., 14th Bn.
356282 Pte. COHEN, H., 21st Bn.
1113 Pte. COHEN, S., 15th Bn.
14998 Pte. COHEN, L. M., 16th Bn.
15841 Sgt. COHEN, A. M., 17th Bn.
37484 Pte. COHEN, J., 5th Bn.
38073 Pte. COWAN, J., 12th Bn.
75826 Pte. COPELAND, M., 1st Bn.
203667 Pte. DAVIDSON, M. L.
332622 Pte. DISHKIN, H., 1/9th Bn.
27134 Pte. DISHKIN, M., 16th Bn.
2763 Pte. DICKSON, J., 6th Bn.
31826 Cpl. DORFMAN, M., 9th Bn.
38399 Pte. FACTOR, I., 12th Bn.
36350 Pte. FACTOR, P., 1/9th Bn.
356056 Pte. FELDMAN, N., 21st Bn.
Pte. FELIX, R., 17th Bn.

Highland Light Infantry.—*Continued.*

73587 Pte. FELL, H., 51st Bn.
33001 Pte. FERRA, P., 16th Bn.
16058 Pte. FINN, J., 17th Bn.
31408 Pte. FISHMAN, M.
Pte. FLICK, I., 2/9th Bn.
4269 Pte. FRANKLIN, L., 3/5th Bn.
15579 Pte. FREEMAN, M.,* 17th Bn.
15579 Pte. FREEMAN, I.,* 17th Bn.
353623 Pte. FREEDMAN, H., 21st Bn.
52309 Cpl. FREEDMAN, J., 15th Bn.
37143 Pte FREEDMAN, L., 9th Bn.
4463 Pte. FRIEDMAN, C., 2/7th Bn.
16038 Pte. FRIEND, J., 17th Bn.
41676 Pte. FRIEZE, A., 10/11th Bn.
25812 Pte. GLICKMAN, A., 10/11th Bn.
37492 Pte. GOLDBERG, H., 5th Bn.
298 Pte. GOLDBERG, J., 2/6th Bn.
37906 Pte. GOLDBERG, S., 17th Bn.
202912 Pte. GOLDSTEIN, A., 21st Bn.
184120 Pte. GOLDSTEIN, G., 2nd Bn.
333546 Pte. GOLDSTEIN, J., 1/9th Bn.
34963 Pte. GOODMAN, J., 4th Bn.
17592 Pte. GOODMAN, L., 52nd Bn.
201708 Pte. GOODMAN, M.
356100 Pte. GOODMAN, W., 21st Bn.
356473 Pte. GRAYTON, J., 21st Bn.
332434 Pte. GREEN, D., 9th Bn.
6071 Pte. GREEN, L., 52nd Bn.
14887 Pte. GROUNDLEN, M., 16th Bn.
16168 Sgt. HAFT, J., 17th Bn.
2922 Cpl. HAFT, S.,* 17th Bn.
356392 Pte. HARRIS, B., 21st Bn.
2686 Pte. HARRIS, E., 17th Bn.
31695 Pte. HARRIS, G.,* 2nd Bn.
38961 Pte. HARRIS, J.
1730 Pte. HARRIS, J., 1/5th Bn.
2232 Cpl. HARRIS, M., 9th Bn.
356261 Pte. HARRISON, A.
39064 Pte. HAINES, W., 15th Bn.
356134 Pte. HECKER, M., 10th Bn.
333904 Pte. HILL, W. J., 2/9th Bn.
28734 Pte. HOPPENSTEIN, M., 17th Bn.
52093 Pte. HUDSON, G. H.
Pte. ISAACS, M., 7th Bn.
210701 Sgt. JACOBS, J., 5th Bn.
2756 Pte. JACOBS, L.,* 6th Bn.
31677 Pte. JACOBSON, E., 2nd Bn.
4465 Pte. JACKSON, 2/7th Bn.
21580 Pte. JAFFE, J., 15th Bn.
28632 Pte. JOELS, A.
57799 Pte. JOSEPH, A., 12th Bn.
72325 Pte. KAPLAN, L., 15th Bn.
13971 Pte. KAPLIN, N., 52nd Bn.
13871 Pte. KOPLAN, L., 52nd Bn.
356244 Pte. KREITZMAN, H., 21st Bn.
5880 L/Cpl LANGDON, W. L., 12th Bn.
38320 Pte. LAWRENCE, A., 10/11th Bn.
356395 Pte. LAZARUS, W., 21st Bn.
281438 Pte. LEFKOVITCH, A., 7th Bn.
16250 Cpl. LEVY, B., 17th Bn.
29006 Pte. LEVY, J.,* 14th Bn.
38187 Pte. LEVI, M., 16th Bn.
44151 Pte. LEVINE, H., 10th Bn.
55769 Pte. LEVENE, L., 16th Bn.
45900 Pte. LEVENE, J., 2/7th Bn.
41324 L/Cpl. LEVISON, H., 15th Bn.
356099 Pte. LEVINSON, M., 21st Bn.
11131 Pte. LENT, J., 16th Bn.
11605 Pte. LEVENTHAL, M.,* 1st Bn.
41941 Pte. LIZAR, H., 52nd Bn.
27094 Pte. LURIE, M., 17th Bn.
27162 Pte. LURIE, J., 19th Bn.
353636 Pte. MARKS, A., 10th Bn.
70642 Pte. MEDVIDOFF, J., 16th Bn.
331159 Pte. MENDELSOHN, M.,* 9th Bn.
356121 Pte. MILLER, J., 10th Bn.
Pte. MICHAELSON, H., 2/7th Bn.
40036 Pte. MORWEIGH, 3rd Bn.
27134 Pte. MORRIS, D., 1st Bn.
14497 Pte. MOFSHOWITZ, H., 16th Bn.
29374 L/Cpl. MUSGRAVE, F., 14th Bn.
Pte. MUSCOVITCH, 10/11th Bn.
281561 Pte. NETTLER, H., 7th Bn.
3309 Pte. NELSON, C., 2/7th Bn.
2077 Pte. OAKES, A., 9th Bn.
356057 Pte. PAYNE, H., 21st Bn.
Pte. PEARLMAN, L., 2/5th Bn.
4754 Pte. PHILLIPS, A., 9th Bn.
22426 Pte. PINTO, L.,* 16th Bn.
21935 Pte. PRISE, H., 5th Bn.
4415 Pte. PRICEMAN, M., 2/6th Bn.
29544 Sgt. PROX, J., 14th Bn.
16168 L/Cpl. RACIONZER, J. L., 17th Bn.
2923 Pte. ROSENBLOOM, H., 17th Bn.
29430 Pte. ROSS, L., 14th Bn.
1267 Pte. RUBENSTEIN, J., 1st Bn.
1852 Sgt. SAXON, M.,* 12th Bn.
1355097 Sig. SAMUELS, J., 21st Bn.
27062 Pte. SALBERG, S., 2nd Bn.
47227 Pte. SKLANOWITZ, T., 2/6th Bn.
6709 Pte. SHAPIRO, J., 52nd Bn.
356100 Pte. SUGARMAN, I., 21st Bn.
366299 Pte. SCHAAPWOOL, J., 21st Bn.
356455 Pte. STOLERVITSKY, I., 21st Bn.
356189 Pte. STEPHENS, A., 21st Bn.
5288 Pte. SCHNEIDERMAN, I., 2/7th Bn.
7141 Pte. SEGAL, J., 2/9th Bn.
2947 Pte. SHATENSTEIN, W., 2/9th Bn.
38669 Pte. SHATZ, M., 1st Bn.
Pte. SILVERSTONE, J., 3/7th Bn.
2077 Sgt. SPILG, G. (M.M. and Bar), 9th Bn.
330253 Pte. SPILG, W.,* 9th Bn.

Highland Light Infantry.—*Continued.*

34927 Pte. STONMAN, H., 16th Bn.
203130 Pte. SNOOK, W., 16th Bn.
281273 Pte. SMITH, H., 7th Bn.
10589 L/Cpl. STRELITZ, P., 1st Bn.
53527 L/Cpl. SAGEL, R., 1/7th Bn.
Cpl. STANLEY, H. L. (M.M.), 5th Bn.
6709 Pte. SHAPERS, A. J., 52nd Bn.
51422 Pte. SLESS, L., 15th Bn.
18602 Pte. TAYLOR, D.,* 12th Bn.
56414 Pte. TERRY, M.
52346 Pte. TURBIN, H., 15th Bn.
356459 Pte. VANDERMALA, S., 21st Bn.
39342 Pte. WEINSTEIN, H., 6th Bn.
51294 Pte. WEINBERG, 1st Bn.
33187 Pte. ZIVE, M., 16th Bn.

* Killed in Action or died on Active Service.

SEAFORTH HIGHLANDERS (THE DUKE OF ALBANY'S).

OFFICERS.

2nd Lieut. ASHER, F., 1/6th Bn.
2nd Lieut. HART. A. M.
2nd Lieut. SIMON, H., 1/6th Bn.

N.C.O.'s AND MEN.

201904 Pte. BERNSTEIN, A., 1/4th Bn.
10770 Pte. BLACKSTONE, M.,* 7th Bn.
5/13686 Pte. BROWN, B., 3rd Bn.
Pte. BARCLAY, M. A., 6th Bn.
15584 Pte. BOYD, G., 1st Bn.
3176 Pte. COHEN, H., 1/5th Bn.
4176 Pte. CUCKLE, L.,* 1/4th Bn.
10983 Pte. COHEN, S.,* 7th Bn.
10894 Pte. COHEN, H., 7th Bn.
4703 Pte. COHEN, M., 3/5th Bn.
4607 Pte. CROOK, M. M., 5th Bn.
4775 Pte. CLAPHAM, P.,* 4th Bn.
241285 Pte. COHEN, M., 5th Bn.
5/11262 Pte. CANSINO, D., 10th Bn.
241285 Pte. COHEN, M.
10870 Pte. DEAN, H., 8th Bn.
5289 L/Cpl. FINN, J., 1/5th Bn.
5288 Pte. FINN, H., 1/5th Bn.
4696 Pte. FREEMAN, C., 5th Bn.
267731 Pte. FINBERG, M., 1/6th Bn.
4167 Pte. GOLD, S., 2nd Bn.
13073 Pte. GOODSTON, J., 9th Bn.
33760 Pte. GREEN, A., 3rd Bn.
4791 Pte. GROLL, H., 1/4th Bn.
4708 Pte. GABRIEL, L., 5th Bn.
Pte. GOLBERG, F.
Pte. GOLDIN, W., 8th Bn.
241285 Pte. HARRIS, M., 1/6th Bn.
203810 Pte. HART, A. J., 2nd Bn.
23523 Pte. HARRIS, J., 1st Bn.
Pte. HERMAN, G., 2nd Bn.
241688 Pte. JOELS, H., 8th Bn.
41891 Pte. JOELS, S., 7th Bn.
S/15379 Pte. JOSEPH, H., 1st Gar. Bn.
Pte. JOELS, A., 2nd Bn.
10591 Pte. LINSKIE, A., 8th Bn.
2137 Pte. LEHMANN, R. R.,* 1/6th Bn.
266780 Pte. LEWIS, D., 1/6th Bn.
253667 Pte. LATMAN, B., 5th Bn.
1252 Pte. LEVENTHAL, L.,* 1st Bn.
S/15189 Pte. LEVY, A., 1st Bn.
203653 Pte. LEFCOVITCH, P., 2/4th Bn.
14651 Pte. LIVINGSTONE, D., 3rd Bn.
43664 Pte. MIRANDA, M., 1/5th Bn.
9389 Sgt. MACK, W.,* 2nd Bn.
16440 Sgt. MEAKIN, P., 1st Bn.
200338 L/Cpl. MILLER, J., 7th Bn.
8792 L/Cpl. MILLER, L., 8th Bn.
10669 Pte. TAYLOR, D., 10th Bn.
240672 Sgt. NATHAN, A. L., 1/5th Bn.
S/8014 Pte. PAYMAN, S.,* 1st Bn.
2728 Pte. PELLER, I., 1/4th Bn.
201896 Pte. ROSENBLOOM, N., 1/4th Bn.
Pte. RUSSELL, A. M., 7th Bn.
4951 Pte. ROSENBLOOM, M., 1/4th Bn.
5098 L/Cpl. SOLOMON, C., 1/4th Bn.
267275 Sig. SOLOMON, J.,* 1/4th Bn.
40406 Pte. SOLOMONS, C.,* 1/6th Bn.
42335 Pte. SHANEY, W., 8th Bn.
S/43226 Pte. STEIN, B., 2nd Bn.
23811 Pte. SAFFER, J., 1st Bn.
23543 Pte. SILVERMAN, J., 1st Bn.
2047 Pte. WELLS, A., 1st Bn.
636707 Pte. YELLIN, N., 3rd Bn.

* Killed in Action or died on Active Service.

THE GORDON HIGHLANDERS.

OFFICERS.

Lieut.-Col. LEVEY, J. H. (D.S.O., O.B.E.).
Capt. LOEWE, L.

N.C.O.'s AND MEN.

Pte. AARONSON, M.
40587 Pte. BARNES, I. (M.M.), 2nd Bn.
517141 Pte. BERMAN, B., 1/5th Bn.
290742 Pte. BURMAN, E., 4th Bn.
16903 L/Cpl. CAPLAN, P. I.
3643 Pte. CLIFFE, I., 1/6th Bn.
203087 Pte. CREME, L., 4th Bn.

Gordon Highlanders.—*Continued.*

12300 Pte. DUBB, J., 9th Bn.
55789 L/Cpl. FLEIGENBAUM, A., 16th Bn.
60496 Pte. FRANKS, A., 10th Bn.
77772 Pte. FRANKS, J., 1/4th Bn.
202985 Pte. FREEDMAN, A.
42286 Pte. FREEDMAN, C., 4th Bn.
7474 Sgt. FRIESNER, W., 2nd Bn.
S/13990 Pte. GORDON, A., 9th Bn.
29974 Pte. GORDON.
29973 Pte. GOLDSTEIN.
29468 Pte. GOLDSTEIN, B.
40922 Pte. HARRIS, J.,* 1/6th Bn.
202277 Pte. HYAMS, E., 2/5th Bn.
9/25100 Pte. KEILL, B., 1/7th Bn.
203228 Pte. KISSIN, H., 4th Bn.
14193 L/Cpl. ISAACS, S.,* 1st Bn.
11207 L/Cpl. JABLONSKY, A., 2/10th Bn.
11183 Pte. KURLANDER, L., 8/10th Bn.
263663 Pte. LATTER, A., 4th Bn.
Pte. LEVY, I., 1st Bn.
272042 Pte. LIPETZ, S., 2/7th Bn.
241564 Pte. LYONS, J., 1st Bn.
17235 Pte. MARTIN, J.
31750 Pte. MORRIS, A., 3rd Bn.
24027 Pte. METCHICK, B.
372 Pte. PHILLIPS, S., 2/7th Bn.
40443 Cpl. PATERSON, R. F.,* 8/10th Bn.
24015 Pte. RUBENSTEIN, A., 52nd Bn.
263455 Pte. RIFFKIN, 1st Bn.
238081 Pte. TAYLOR, S., 1/4th Bn.
24001 Pte. WALLACK, H.
S/14252 Pte. WEINSHEL, J., 9th Bn.
292134 Pte. WEDECLEFSKY, H. E., 2/15th Bn.
Pte. WOOLF, P., 23rd Bn.
291018 Pte. YABLONSKI, A., 1/7th Bn.

* Killed in Action or died on Active Service.

(THE QUEEN'S OWN) CAMERON HIGHLANDERS.

N.C.O.'s AND MEN.

3753 Pte. ADELSON, H., 14th Bn.
21609 Pte. BARON, B., 7th Bn.
21608 Pte. COHEN, H., 6th Bn.
50726 Cpl. COHEN, J. M., 11th Bn.
7780 Pte. COHEN, D., 1/4th Bn.
3740 Cpl. COHEN, W.
4843 Cpl. COHEN, J. A., 11th Bn.
Pte. COHEN, I., 2nd Bn.
11189 Sgt. COPELAND, P., 5th Bn.
359450 Pte. COPPELOR, A., 5th Bn.
8269 Pte. DAVIES, D., 6th Bn.
Pte. DAVIES, E., 6th Bn.
4075 Pte. DEUTSHMAN, J., 5th Bn.
220167 Pte. FREEMAN, C., 6th Bn.
220244 Pte. FREEDMAN, I., 7th Bn.
29436 Pte. GLEEK, M., 2nd Bn.
17710 Pte. GOLDSTEIN, H., 6th Bn.
27855 Pte. GOLDSTEIN, I., 1st Bn.
9021 Sgt. HARRIS, S., 5th Bn.
30499 L/Cpl. HARRIS, S., 6th Bn.
7411 Pte. HARRIS, N.,* 1st Bn.
20603 Pte. HALLSIDE, H., 7th Bn.
21756 Pte. HENES, S., 5th Bn.
201403 Pte. HEILBRON, T., 2/4th Bn.
220066 Pte. HIRSHALL, A., 6th Bn.
29833 Pte. HYMAN, R., 9th Bn.
Sgt. HYMAN, S., 7th Bn.
21460 L/Cpl. JACOBSON, R., 7th Bn.
41527 Pte. JULIUS, M., 5th Bn.
15037 Pte. KASTAIN, M.
27860 Pte. KERNOFSKY, L., 1st Bn.
23830 Pte. LEVER, A., 5th Bn.
27843 Pte. LEWIS, J., 1st Bn.
39040 Pte. LUBINSKY, L., 2/4th Bn.
43344 Pte. MAISSEL, C., 5th Bn.
28193 Pte. MEYERS, L., 1st Bn.
40648 Pte. MYERS, A., 1/6th Bn.
41641 Sig. PINTO, H.,* 1st Bn.
15603 Pte. SANDYS, J.,* 3rd Bn.
Pte. SLOWMAN, W.
41910 Pte. SELBERG, A., 1st Bn.
203208 Pte. SHAFFENSTEIN, L., 7th Bn.
33437 Pte. SIGERT, M., 3rd Bn.
403296 Sgt. SPIRO, A., 16th Bn.
40287 Pte. STEINBERG, I.,* 1st Bn.
91767 L/Cpl. STEWARD, J., 2nd Bn.
16634 Pte. THOMPSON, S., 7th Bn.
33945 Pte. WALLIS, A., 4th Bn.
Pte. WEITZMAN, M., 1st Bn.
Pte. WEITZMAN, P., 1st Bn.
16630 Pte. WOOLF, S., 7th Bn.

* Killed in Action or died on Active Service.

THE ROYAL IRISH RIFLES.

OFFICERS.

2nd Lieut. BERLYN, B. H.
2nd Lieut. GORFUNCLE, P., 10th Bn.
Major LORIE, R. M., 1st Bn.
Lieut. PHILLIPS, H., 5th Bn.
Capt. WOLFE, E. M.

N.C.O.'s AND MEN.

16165 L/Cpl. ALEXANDER, A., 14th Bn.
22964 Rfm. ALTMAN, D., 7/8th Bn.

Royal Irish Rifles.—*Continued.*

9756 Cpl. ALTMAN, J.,* 1st Bn.
43525 Rfm. ANSELL, S., 9th Bn.
41807 Rfm. AZEN, J., 7th Bn.
18007 Rfm. ABRAHAMS, J., 2nd Bn.
8/12603 Rfm. BAKER, J., 8th Bn.
634130 I/Cpl. BERRY, H., 15th Bn.
42637 Rfm. BERNARD, C., 2nd Bn.
42202 Rfm. BENJAMIN, B., 12th Bn.
44425 Rfm. BLUMENTHAL, H., 15th Bn.
45134 Rfm. BROOKARCH, D., 10th Bn.
47352 Rfm. BELEVITCH, 1st Bn.
42638 Rfm. BROD, H., 2nd Bn.
45457 Rfm. BLACK, B., 8th Bn.
20664 Rfm. BOXTON, D., 3rd Bn.
44508 Rfm. CHAMPANY, L., 16th Bn.
42388 Rfm. COHEN, 1st Bn.
45425 Rfm. CHYTE, H., 1/8th Bn.
8252 Rfm. COHEN, H.,* 1st Bn.
42388 Rfm. COHEN, S.,* 1st Bn.
41976 Rfm. DOBKIN, M., 16th Bn.
45096 Rfm. DAVIS, M. R., 10th Bn.
Rfm. DAVIS, I., 1st Bn.
Rfm. DUNCAN, J., 2nd Bn.
Rfm. ENLANDER, H., 3rd Bn.
43505 Rfm. FALK, M., 9th Bn.
47111 Rfm. FAIRMAN, P., 15th Bn.
Rfm. FEIGELSTEIN, I.
14630 Rfm. FREEMAN, J., 14th Bn.
68 Rfm. FREEMAN, D., 16th Bn.
41788 Cpl. FRANKLIN, M., 7th Bn.
43314 L/Cpl. FURFANSKY, M. T., 9th Bn.
44748 Rfm. GOLDSTONE, L. (M.M.), 12th Bn.
42612 Rfm. GOLD, J.
43239 L/Cpl. GOODMAN, L., 15th Bn.
45082 Rfm. GOLDRING, P., 12th Bn.
47093 Rfm. GOTLOP, E.,* 13th Bn.
44195 Rfm. GREEN, A.
42551 Rfm. HARRIS, J.,* 14th Bn.
44344 Rfm. HANBURY, A., 11th Bn.
Rfm. HOFFMAN, S. (M.M.)
5317 Rfm. HYMAN, A., 2nd Bn.
45762 Rfm. HYAMS, M., 9th Bn.
43873 Rfm. HART, M., 18th Bn.
5054 Rfm. ISAACS, S., 2nd Bn.
43213 Rfm. ISAACS, A.,* 15th Bn.
9600 Rfm. ISAACS, 3rd Bn.
4311 L/Cpl. JACOBS, A., 7th Bn.
8974 Rfm. JACKSON, F., 15th Bn.
41813 Rfm. JAFFE, D., 7th Bn.
43890 Rfm. JOSEPH, 1st Bn.
45021 Rfm. JOSEPH, A., 16th Bn.
519 Rfm JOSEPH, 19th Bn.
42141 Rfm. JOSEPHS, W., 9th Bn.
42246 Rfm. KIRSTEIN, H., 9th Bn.
42561 Rfm. KLEIN, H., 14th Bn.
Rfm. KARASECK, M., 18th Bn.
45473 Rfm. LANDON, D., 1/18th Bn.
2080 Rfm. LEVY, A.,* 10th Bn.
42408 Rfm. LEVY, J., 1st Bn.
45104 Pte. LEVY, E. J.
42353 Rfm. LEVY, J.,* 12th Bn.
11640 Rfm. LEVENSTON, A., 2nd Bn.
42322 Rfm. LEVIN, S., 10th Bn.
45083 Rfm. LEWIS, H.,* 10th Bn.
11 Sgt. LEWIS, F., 16th Bn.
8456 Rfm. LUBINSKY, M., 2nd Bn.
D/23902 Rfm. LESSER, P., 18th Bn.
42248 Rfm. LION, W. M., 9th Bn.
15546 Rfm. MARCUS, C., 14th Bn.
43595 Rfm. MONASTIRSKY, J. S., 13th Bn.
43679 Rfm. MERCADO, B., 9th Bn.
44661 Rfm. MEDNIKOFF, M., 16th Bn.
44662 Rfm. MORRIS, P., 16th Bn.
16426 Rfm. NATHAN, N., 2nd Bn.
593546 Rfm. NATHAN, J., 11th Bn.
5532 Rfm. NOAH, C. A., 13th Bn.
7214 Rfm. PALOFFSKY, L., 16th Bn.
50138 Rfm. PHILLIPS, 12th Bn.
Rfm. PINKER, J., 1st Bn.
42742 Rfm. PLOSKEY, 6th Bn.
43379 Rfm. ROSENBAUM, I., 12th Bn.
575886 Rfm. RUBIN, D., 18th Bn.
47598 Rfm. ROSS, D., 3rd Bn.
10272 Rfm. ROGERS, F., 6th Bn.
32411 Rfm. ROSIN, M., 2nd Bn.
41042 Rfm. SCHNEIDER, E., 10th Bn.
Rfm. SCHWEIM, H., 2nd Bn.
9894 Rfm. SHAULMAN, 5th Bn.
7154 L/Cpl. SHUMAN, D., 10th Bn.
32351 Rfm. SHRIMSKY, S., 1st Bn.
Rfm. SHERESKI, R., 2nd Bn.
10257 Rfm. SILVERSTEIN, A., 6th Bn.
Rfm. SILVER, S.
16176 Rfm. SIMONS, S., 2nd Bn.
Rfm. SIMONS, A.
25379 Rfm. SLOURNY, D.
42053 Rfm. SMITH, C. C.
8620 Rfm. SOLOMON, A., 11th Bn.
592430 Rfm. SOLOMON, J., 15th Bn.
44997 Rfm. SOLOMONS, A., 3rd Bn.
43302 Rfm. STAAL, L., 10th Bn.
43410 Rfm SUSMAN, J., 12th Bn.
43599 Rfm. VAN BOOLEN, B., 13th Bn.
43307 Rfm. WARSHAWSKY, M., 10th Bn.
9526 Rfm. WILLIAMS, F.,* 2nd Bn.
43305 Rfm. WOOLF, H.,* 15th Bn.
8603 Rfm. WOOLF, J., 15th Bn.
5891 Rfm. WOOLF, S., 13th Bn.
43510 Rfm. WARREN, I., 13th Bn.
44982 Rfm. WOLFF, S., 12th Bn.
43389 Rfm. WOOLF, J.,* 9th Bn.

* Killed in Action or died on Active Service.

PRINCESS VICTORIA'S (ROYAL IRISH FUSILIERS).

OFFICERS.

2nd Lieut. CULLEN, R. N.,* 5th Bn.
Major BEDDINGTON, F. M., 10th Bn.
Lt.-Col. ELKAN, C. J. (D.S.O., O.B.E.), 1st Bn.

N.C.O.'s AND MEN.

22964 Pte. ALTMAN, D., 7th Bn.
1903 Pte. ARKURZ, M., F. Coy.
43314 L/Cpl. FURFANSAFSKY, M. T., 9th Bn.
40011 Pte. FREEDMAN, E., 9th Bn.
3514 Pte. GOLDIE, B.,* 1st Bn.
45672 Pte. HYAMS, M., 9th Bn.
43852 Pte. ISAACS, M.
42141 Pte. JOSEPHS, W., 9th Bn.
8974 Pte. JACKSON, F.,1 5th Bn.
19135 Pte. KING, S. J., 7/8th Bn.
26039 Pte. KOSKY, L., 5th Bn.
Sgt. LEAN, J., 7/8th Bn.
43679 Pte. MERCADO, B., 9th Bn.
Pte. MYERS, C. (M.M.).
41690 Pte. MOSS, H., 1st Bn.
40025 Pte. ROSENBERG, B.,* 9th Bn.
31142 L/Cpl. RAMUS, A.
L/Cpl. SILVERMAN, A.
7159 Rfm. STAAL, L., 10th Bn.
43314 Pte. TUKANOFSKY, M., 9th Bn.
6182 Pte. WOOLF, G., 9th Bn.
392574 Pte. WOOLF, J., 9th Bn.
42035 Pte. WOOLF, M.

* Killed in Action or died on Active Service.

THE CONNAUGHT RANGERS.

N.C.O.'s AND MEN.

9660 Pte. BERNSTEIN, C.,* 1st Bn.
Pte. GORDON, A., 2nd Bn.
Pte. HARRIS, B., 2nd Bn.
4662 Sgt. JACOBS, A., 3rd Bn.
Pte. JOFFE, D.
9793 Sgt. LEVY, B. M.,* 3rd Bn.
4868 Pte. MARKS, M.
2439 Pte. MARKS, S.
10114 Pte. MINSK, H.,* 1st Bn.
18184 L/Cpl. NATHAN, S., 6th Bn.

* Killed in Action or died on Active Service.

PRINCESS LOUISE'S (ARGYLL AND SUTHERLAND HIGHLANDERS).

OFFICERS.

2nd Lieut. CAMPBELL, N. M., 3rd Bn.
2nd Lieut. GOTTSCHALK, M., 4th Bn.

N.C.O.'s AND MEN.

6041 Pte. AITKEN, L., 11th Bn.
5479 Cpl. ARONSON, M.P., 2nd Bn.
301764 Pte. ABRAM, J., 10th Bn.
Pte. BERMAN, B., 1/7th Bn.
202337 Pte. BREMEN, S., 1/8th Bn.
212260 Pte. BLOOMFIELD, N.
4471 Pte. BIEM, S.
351167 Pte. BURNS, M., 16th Bn.
278755 Pte. BERMAN, C., 5th Bn.
351155 Pte. BRODSKY, L., 16th Bn.
301820 Pte. BROWN, H., 2/8th Bn.
S/6479 Pte. COWAN, H., 12th Bn.
Pte. COHEN, L.
S/19429 Pte. COHEN, E., 2/6th Bn.
29272 Pte. CALLER, P., 16th Bn.
99055 Pte. COHEN, R., 2/8th Bn.
22507 Dvr. DAVIDSON, S., 3rd Bn.
278755 Dvr. DERLAN, T., 7th Bn.
303466 Pte. ELISON, M., 2/8th Bn.
13546 Pte. FRASER, M., 14th Bn.
13351 Pte. FREEMAN, H., 10th Bn.
18333 Pte. FREEDMAN, T., 10th Bn.
326781 Pte. FREEMAN, C., 1/8th Bn.
301907 Pte. FREEMAN, L., 14th Bn.
276977 Pte. FACTOR, B., 2/6th Bn.
327117 Pte. FREEMAN, J., 2/8th Bn.
279127 Pte. FREEDMAN, A.
407370 Pte. FRANK, P., 14th Bn.
5102 Pte. FRANK, D., 7th Bn.
3072 Pte. GLEEK, M., 1/8th Bn.
3266 Pte. GERBER, J.,* 1/8th Bn.
10312 Pte. GERSON, P., 10th Bn.
302536 Pte. GINSBERG, I. L., 2/8th Bn.
253070 Pte. GLICKMAN, D.
5110 Pte. GOLDENBERG, M., 7th Bn.
253536 Pte. GOLDWATER, P., 2/6th Bn.
6105 Pte. HARRIS, M., 11th Bn.
3084 Pte. HALL, H., 1/8th Bn.
202487 Pte. HIRSHALL, D., 1/8th Bn.
202814 Pte. HIRSHALL, A., 1/7th Bn.
301907 Pte. HEEMAN, L., 14th Bn.
29619 Pte. HYMAN, D., 5th Bn.
Pte. HORACE, M.
5944 L/Cpl. HYMAN, E. H., 13th Bn.
21756 Pte. HINES, 13th Bn.
351159 Pte. JACOBS, M., 14th Bn.
253173 Pte. JONES, S., 2/6th Bn.
Pte. KAYE, A., 1st Bn.
2500/8 L/Cpl. KAYE, C., 5th Bn.
6972 Pte. LEMON, W., 1/1st Bn.

Argyll and Sutherland Highlanders.—*Con.*

2940 Pte. LEVY, R.,* 8th Bn.
278729 Pte. LEWIS, N.,* 7th Bn.
350253 Pte. LEVINE, H., 16th Bn.
276956 L/Cpl. LEVINSON, A. M., 2/6th Bn.
253667 Pte. LATMAR, B., 2/6th Bn.
30134 Pte. LUCAS, J. L., 2/8th Bn.
6967 Pte. LATMAN, B., 2/6th Bn.
350807 Pte. MARKS, A., 1/7th Bn.
326892 Pte. MANDLESTON, J., 2/8th Bn.
17059 Pte. MILLAN, L., 14thBn.
Sgt. MATZ, A., 4th Bn.
15478 Pte. MYRON, M.,* 13th Bn.
351119 Pte. NOVITSKY, M., 1/17th Bn.
28469 Pte. PLARTUS, N., 14th Bn.
3274 Pte. ROSENTHAL, B., 1/8th Bn.
43841 L./Cpl. ROTENBERG, 14th Bn.
16148 Pte. RUSSELL, W., 2nd Bn.
11455 Pte. RUSSELL, A. C.
28868 Dvr. RABINOVITCH, G., 3rd Bn.
3417 Pte. SIMONS, E., 1/8th Bn.
301185 Pte. SIMMONS, J., 1/8th Bn.
11456 Pte. SOLOMAN, A., 2nd Bn.
12079 Pte. SHOTLAND, M., 3rd Bn.
47438 Pte. SHANCUP, L., 3rd Bn.
326787 Pte. SALMON, D., 2/8th Bn.
277900 Pte. SHABBAS, L., 2/8th Bn.
302660 Pte. SMITH, S., 2/8th Bn.
35069 Pte. SMOLENSKY, A., 3rd Bn.
6101 Pte. SHULMAN, B., 2/6th Bn.
20130 Pte. SWART, A.
3004 Pte. SILVERMAN, H.
7302 L/Cpl. VALLANCE, L., 1st Bn.
32648 Pte. WOLFSON, P., 12th Bn.
301701 Pte. WOOLF, S., 2/8th Bn.
4041 Pte. WOLF, L., 2/8th Bn.
6209 Pte. WANDELSTON, J., 2/9th Bn.
361148 Pte. ZACK S.

* Killed in Action or died on Active Service.

THE PRINCE OF WALES'S LEINSTER REGIMENT (ROYAL CANADIANS).

OFFICERS.

Lieut. ESINGER, S. B., 5th Bn.
2nd Lieut. KAHN, E.,* 1st Bn.

N.C.O.'s AND MEN.

5922 Pte. BURNARD.
5977 Pte. BENJAMIN.
Pte. DRUKKER, A.
9036 Pte. ELKIN, J., 1st Bn.
L/Cpl. GREENFIELD, H., 2nd Bn.
Cpl. GOLDBERG, A., 10th Bn.
5866 Pte. GREEN, I., 6th Bn.
5338 Pte. ISAACS, T. W., 2nd Bn.
8243 Pte. JACKSON, S.
5586 L/Cpl. LEVENSTINE, 3rd Bn.
5619 Pte. MILLER, F., 6th Bn.
18225 Pte. MARKS, L., 2nd Bn.
28199 Pte. MOSES, L., 1st Bn.
5618 Pte. MARCUS, 6th Bn.
15285 Pte. NATHAN, N., 2nd Bn.
1095 L/Cpl. NATHAN, 3rd Bn.
27710 Pte. SUMMERFIELD, A., 2nd Bn.
4950 Pte. SONNENFIELD, I., 1st Bn.
5487 L/Cpl. SALOMONS, G., 2nd Bn.

* Killed in Action or died on Active Service.

THE ROYAL MUNSTER FUSILIERS.

N.C.O.'s AND MEN.

9070 L/Cpl. BARNARD, S.,* 1st Bn.
9232 Pte. COHEN, L., 2nd Bn.
2909 Pte. DION, J.,* 6th Bn.
G/2116 Pte. GOLDIE, D., 2nd Bn.
7676 C.Q.M.S. JACKS, I. (D.C.M.), 2nd Bn
Pte. KELLER, H., 2nd Bn.
7770 Pte. LEVI, J., 2nd Bn.
10691 Pte. MCGUIRE, J., 1st Bn.
2457 Pte. WOLFE, J., 7th Bn.

* Killed in Action or died on Active Service.

THE ROYAL DUBLIN FUSILIERS.

OFFICERS.

Lieut. JACOBS, G. L., 1st Bn.
Lieut. LELAND,* W. A., 1st Bn.

N.C.O.'s AND MEN.

17718 Pte. ARTHUR, J., 2nd Bn.
332650 Pte. ABRAHAMS, G., 1st Bn.
40885 Pte. ABRAHAMS, F., 8th Bn.
26520 Pte. BENJAMIN, M., 10th Bn.
4606 Pte. BLOOMBAUM, E., 10th Bn.
43172 Pte. BLOSTEIN,* P., (M.M.),2nd Bn.
Pte. BURN, G.
Pte. BETTS, E., 11th Bn.
26722 Pte. COLEMAN, 11th Bn.
16635 L/Cpl. CAIDENZ, 3rd Bn.
19748 Pte. CASSELL,* E., 1st Bn.
19126 Pte. DAVIS, A. V., 2nd Bn.
Pte. DAVIES, S., 3rd Bn.
17848 Pte. DREEZER,* J., 1st Bn.
Pte. DAVIES, L., 3rd Bn.
5617 Pte. FREEMAN, L., 10th Bn.
3/17150 Pte. FALK,* N., 1st Bn.

Royal Dublin Fusiliers.—*Continued.*

7/13809 Pte. GREENBLATT, N., 7th Bn.
Cpl. GOLDBERG, H., 2nd Bn.
40214 Pte. HARRIS, H., 1st Bn.
26398 Pte. ISAACS, M., 10th Bn.
26651 Pte. ISAACS, I. H., 10th Bn.
21755 Pte. ISAACS, J., 8th Bn.
Pte. KAUFFMAN, S., 4th Bn.
5526 Pte. LEWIS, S.
3/16635 L/Sgt. LAIDEN, 3rd Bn.
40419 Pte. LEVENSTON, M.
41016 Cpl. MARKS, D., 1st Bn.
Pte. MORDECAI, R., 2nd Bn.
28857 Pte. MOSES, L., 6th Bn.
7/24154 Pte. MUCKLESTONE, C., 7th Bn.
29154 Pte. RICHMOND, J., 10th Bn.
18011 Pte. SAUNDERSON, R., 2nd Bn.
5473 Pte. SOLOMONS, A., 10th Bn.
29116 Pte. SOLOMONS, T.,* 7th Bn.
15898 Pte. SIMPSON, H., 9th Bn.
10648 Pte. SOLOMON, P. M., 1st Bn.
10642 Pte. SOLOMONS, B., 1st Bn.
27324 Pte. SMITH, 11th Bn.
52072 Pte. WOOLFE, L.
15003 Pte. SKINNER, S., 7th Bn.

* Killed in Action or died on Active Service.

THE RIFLE BRIGADE (THE PRINCE CONSORT'S OWN).

OFFICERS.

Major ABRAHAMS, M. N.,* 16th Bn.
Lieut. COHEN, H. W., 4th Bn.
2nd Lieut. DAVIES, C. S., 33rd Bn
2nd Lieut. DE PASS, D. A.
2nd Lieut. FRANKAU, P. E.,* 20th Bn.
Capt. KROLICK, E.* (M.C.), 16th Bn.
Capt. LEZARD, A. G.,* 13th Bn.
2nd Lieut. STEPHANY, M., 3rd Bn.
2nd Lieut. SONNENTHAL, A., 10th Bn.
Lieut. SOMAN, D., 3rd Bn.
2nd Lieut. WEIL, A.,* 1st Bn.

N.C.O.'s AND MEN.

B/200150 Rfm. ATKINS, L., 11th Bn.
27758 Rfm. ABRAHAMS, C.,* 11th Bn.
3546 Sgt. ABRAHAMS, D. (M.M.), 16th Bn.
28438 Rfm. ALTER, J., 8th Bn.
S/17926 Rfm. ABRAHAMS, W.,* 1st Bn.
17388 Rfm. ABRAHAMS, S.,* 12th Bn.
17544 Rfm. AARONS, L.. 16th Bn.
8120 Rfm. ABRAHAM, J., 9th B.
15260 Rfm. ABRAHAMS, H., 7th Bn.
23979 L/Cpl. ALLEN, L., 6th Bn.
Cpl. ARBEID, A. (M.M.).
32025 Rfm. AZEN, E., 12th Bn.
28589 Rfm. ABRAHAMS, A., 5th Bn.
27021 Rfm. ABRAHAMS, 23rd Bn.
209002 L/Cpl. ASHFIELD, J., 25th Bn.
17830 Rfm. ABRAHAMS, R., 1st Bn.
209116 Rfm. ALBERT, H., 27th Bn.
210640 Rfm. ABRAHAMS, D., 25th Bn.
210068 Rfm. ABRAHAMS, E., 25th Bn.
203245 Rfm. ARGUSH, M.
209824 Rfm. ABRAHAMS, M., 25th Bn.
18364 Rfm. ANDREWS, B., 14th Bn.
3531 Rfm. ALTMAN, A.
32244 Rfm. ATCHER, G.
Rfm. ALEXANDER, H. L., 35th Bn.
33824 Rfm. ABRAHAMS, I., 12th Bn.
14778 Rfm. ANGEL, M., 5th Bn.
621 Rfm. BLOOMBERG, J., 7th Bn.
434 Rfm. BENSUSAN, J., 3rd Bn.
16788 Cpl. BLOOM, A. A., 13th Bn.
374684 Rfm. BARNETT, E., 2nd Bn.
S/7822 Cpl. BARNETT, S.,* 1st Bn.
S/30729 Rfm. BERNSTEIN, S.,* 1st Bn.
I/27385 Rfm. BROCKMAN, M., 1st Bn.
17429 Rfm. BERWALD, A., 9th Bn.
B/200176 Rfm. BRILLESLYPER, J., 11th Bn.
200163 Rfm. BERNARD, A.,* 11th Bn.
28264 Rfm. BURMAN, J., 11th Bn.
S/28102 Rfm. BENSUSAN, D., 10th Bn.
200663 Rfm. BUTLER, A.,* 7th Bn.
S/27291 Rfm. BIERMAN, A., 16th Bn.
S/23860 Rfm. BLOOMBERG, A., 16th Bn.
27214 Rfm. BLOOM, J., 16th Bn.
17776 Rfm. BLUMENTHAL, J.,* 1st Bn.
28228 Rfm. BERNSTEIN, A. F., 8th Bn.
27273 Rfm. BERLINSKI, R., 9th Bn.
Z/2891 Rfm. BRAND, H., 1st Bn.
R/4553 Rfm. BERNSTEIN, M., 11th Bn.
23972 Rfm. BARWICKE, D., 10th Bn.
23319 Rfm. BARNOVITCH, M., 12th Bn.
36826 Rfm. BARON, I., 16th Bn.
5509 Rfm. BARNETT, R.,* 1st Bn.
Rfm. BERNS, H., 1st Bn.
1851 Rfm. BLOOM, J.,* 4th Bn.
61300 Rfm. BERNSTEIN, S., 85th Bn.
24273 Rfm. BEBLUSKI, 9th Bn.
27385 Rfm. BROCKMAN, M., 1st Bn.
S/23808 Pte. BEAGLE, W., 4th Bn.
S/16322 Rfm. BEERMAN, A., 15th Bn.
Z/2891 L/Cpl. BRAND, H., 5th Bn.
S/15112 Rfm. BLOOMBAUM, B., 5th Bn.
37703 Rfm. BENJAMIN, H ,.5th Bn.
23972 Rfm. BARUCH, D., 5th Bn.
57911 Rfm. BALIECK, M., 5th Bn.
17775 Rfm. BARBITSKY, H. (M.M.), 9th Bn.
33310 Rfm. BARNETT, E., 2nd Bn.
23581 Rfm. BENJAMIN, M., 2nd Bn.
302202 Cpl. BERNSTEIN, A., 1st Bn.
62057 Rfm. BOTCHAM, C., 51st Bn.

Rifle Brigade.—*Continued.*

210658 Rfm. BARBASH, J.
Rfm. BLOOM, H. (M.M.).
15990 Rfm. BERNSTEIN, M., 3rd Bn.
9686 Rfm. BERLYN, W., 4th Bn.
7008 Rfm. BOOKER, J.,* 1st Bn.
3008 Rfm. BOMBERG, D., 1st Bn.
210154 Rfm. BLOOMFIELD, I., 25th Bn.
210480 Rfm. BLOOM, J., 25th Bn.
210178 Rfm. BERNARD, R.
210611 Rfm. BLOOM, R., 25th Bn.
210602 Rfm. BIRD, C.
208606 Rfm. BLAKE, M., 25th Bn.
208607 Rfm. BERG, M., 25th Bn.
13621 Rfm. BLOOMBERG, G., 5th Bn.
210943 Rfm. BRONSTEIN, D.
29940 Rfm. BERGER, H., 6th Bn.
S/36689 Rfm. BISBERG, C., 25th Bn.
78228 Rfm. BERNSTEIN, I. I., 1st Bn.
745698 Rfm. BERKMAN, 37th Bn.
210726 Rfm. BEGMEN, M., 25th Bn.
9979 Rfm. BARNETT, J.
O/359 Rfm. BITON, H.
2891 Rfm. BRAND, H.
211447 Rfm. BLACK, M., 25th Bn.
210483 Rfm. BLENDIS, S., 25th Bn.
203240 Rfm. BENABO, L.,
R/35596 Rfm. BLAUPAPIER, D., 5th Bn.
50785 Rfm. BROOKMAN, W. W., 2nd Bn.
21466 Rfm. BERMAN, A., 12th Bn.
Rfm. BURMAN, R.
9466 Rfm. BENJAMIN, A.,* 1st Bn.
Cpl. BENJAMIN, J., 5th Bn.
Rfm. BENSON, S.
Rfm. BARNETT, H. J.
Cpl. BARRETT, S.
Rfm. BRESH, A., 14th Bn.
Rfm. BRESLAM, H.
26185 Rfm. BOGARD, J.,* 8th Bn.
5467 Rfm. COHEN, J.,* 1st Bn.
9611 Rfm. COHEN, H., 9th Bn.
8166 Rfm. COHEN, C., 9th Bn.
S/6116 Rfm. COHEN, B., 7th Bn.
S/8293 Cpl. CLOMPERS, J., 8th Bn.
S/2213 Rfm. COHEN, J., 12th Bn.
S/8103 Rfm. CONN, D., 12th Bn.
1646 Cpl. COWAN, S., 4th Bn.
17909 Rfm. COHEN, J.,* 1st Bn.
C/200569 Rfm. COHEN, S., 1st Bn.
B/1908 Rfm. COHEN, .H, 7th Bn.
2166 Rfm. COHEN, W., 9th Bn.
S/28932 Rfm. COHEN, H., 3rd Bn.
B/200158 Rfm. COHEN, B., 11th Bn.
B/200155 Rfm. COHEN, J., 11th Bn.
B/200167 Rfm. CARTER, J., 11th Bn.
J/177617 Rfm. COHEN, J., 11th Bn.
30637 Rfm. COHEN, D., 1st Bn.
200942 Rfm. COHEN, J.,* 13th Bn.
S/23931 Rfm. COHEN, N., 3rd Bn.
2040 Rfm. COX, E., 2nd Bn.
274416 Rfm COHEN, A., 13th Bn.
14647 Rfm. COHEN, S., 14th Bn.
23709 Rfm. COOPER, A., 17th Bn.
200569 Rfm. COHEN, S., 1st Bn.
2132 Sgt. COHEN, H., 4th Bn.
16390 Sig. CAVALSKY, 10th Bn.
6243 Rfm. COPE, W., 13th Bn.
32772 Rfm. CAPLIN, P., 3rd Bn.
19063 Rfm. CARSTIN, H., 3rd Bn.
S/17475 Rfm. COHEN, S., 15th Bn.
S/25368 Rfm. COHEN, W., 5th Bn.
16546 Rfm. COHEN, S., 15th Bn.
S/2525 Sgt. COOK, S., 5th Bn.
15605 Rfm. CORMICK, S., 5th Bn.
302535 Rfm. COHEN, L.
S/34024 Rfm. CAPLAN, F.,* 1st Bn.
209754 Rfm. COHEN, E., 22nd Bn.
S/18656 Rfm. COHN, C., 12th Bn.
6220 Rfm. CAPLIN, M.
4172 Rfm. COHEN, R., 25th Bn.
210429 Rfm. COHEN, L., 25th Bn.
17817 Rfm. COHEN, I.
27291 Rfm. COSHAM, N., 16th Bn.
33117 Rfm. COHEN, P., 6th Bn.
13/51578 Rfm. CAPLIN, A.
211357 Rfm. COHEN, H., 2nd Bn.
210156 Rfm. CLEAK, W., 25th Bn.
210644 Rfm. COHEN, M., 25th Bn.
21680 Rfm. CREGOR, C., 15th Bn.
8103 Rfm. COUN, D., 4th Bn.
41866 Rfm. COHEN, A. J., 5th Bn.
72135 Rfm. COHEN, M., 49th Bn.
45716 Rfm. CURZON, J., 12th Bn.
37786 Rfm. CHILLINGBAUM, N., 13th Bn.
3243 Rfm. COPE, W., 13th Bn.
5/221 Rfm. COHN, E.,* 1st Bn.
B/200356 Rfm. DANCYGER, W., 11th Bn.
S/19776 Rfm. DA COSTA, J.,* 2nd Bn.
32173 Rfm. DUDINSKY, J.,* 2nd Bn.
18186 Rfm. DRUKE, S., 9th Bn.
B/1200173 Rfm. DAUM, J., 11th Bn.
B/1200161 Rfm. DAVIS, M., 11th Bn.
S/17757 Rfm. DAVIS,. D.,* 11th Bn.
17755 Rfm. DEUTCH, E., 10th Bn.
29910 Rfm. DAVIS, N., 11th Bn.
29934 Rfm. DAVIS, I., 11th Bn.
17795 Rfm. DIAMOND, J., 9th Bn.
23977 Cpl. DEFRIES, B., 8th Bn.
860991 Rfm. DAVIS, A., 33rd Bn.
S/25772 Cpl. DAVIDS, A., 2nd Bn.
21395 Rfm. DESWARTE, T. A., 6th Bn.
S/15170 Rfm. DAVIS, H., 5th Bn.
S/25013 Rfm. DEUTCHMAN, M., 5th Bn.
55535 Rfm. DIDYACHATE, 8th Bn.
5/434 Rfm. DAVIS, H.,* 1st Bn.
S/28901 Rfm. DALTER, S., 12th Bn.

Rifle Brigade.—*Continued.*

210470 Rfm. DAVIS, M., 25th Bn.
210881 Rfm. DEFRIES, E., 25th Bn.
16319 Rfm. DERTZ, F. L., 14th Bn.
18782 Rfm. DOSOVITCH, S.
316873 Rfm. DAVIS, J., 6th Bn.
Rfm. DEXTER, A. R., 5th Bn.
Rfm. DELEW, J., 7th Bn.
B/200358 Rfm. EREIRA, J., 11th Bn.
23746 Rfm. EPSTEIN, J., 7th Bn.
S/13897 Cpl. ELLIS, W., 8th Bn.
2911 Rfm. EREIRA, A., 8th Bn.
27227 Rfm. ELIAS, E., 8th Bn.
59662 Rfm. EDWARDS, H., 5th Bn.
80942 Rfm. EDGART, L., 52nd Bn.
210068 Rfm. ECKSTEIN, A., 23rd Bn.
210472 Rfm. EDELMAN, M., 25th Bn.
Rfm. EGELNICK, M., 14th Bn.
Rfm. EGELNICK, A., 14th Bn.
277 Rfm. FREEMAN, H., 1st Bn.
2606 Rfm. FIGGINS, J.,* 2nd Bn.
B/377 Rfm. FRANKLIN, F.,* 11th Bn.
23540 Rfm. FREEDMAN, S., 13th Bn.
18647 Rfm. FLIX, L., 13th Bn.
19811 Rfm. FRANKLIN, A., 13th Bn.
30733 Rfm. FISH, H., 1st Bn.
19028 Rfm. FLAUM, M., 13th Bn.
7234 Rfm. FELD, R. (M.M.), 7th Bn.
200679 Rfm. FLACK, W., 8th Bn.
17828 Rfm. FINKLESTEIN, W., 2nd Bn.
375 Rfm. FOX, S.,* 2nd Bn.
0/359 Cpl. FREEDMAN, S., 1st Bn.
1328 Rfm. FLARMAN, H.
21716 Rfm. FISHER, T., 6th Bn.
23932 L/Cpl. FINEBERG, J., 6th Bn.
110 Rfm. FREEMAN, I., 1st Bn.
27291 Rfm. FLOWRE, J., 16th Bn.
211221 Rfm. FOOT, H.
209202 Rfm. FALK, M., 25th Bn.
52392 Rfm. FLEISHER, L., 5th Bn.
203245 Rfm. FIRTH, F.
209939 Rfm. FINEGOLD, A.
209756 Rfm. FALK, W., 25th Bn.
Rfm. FIELDMAN, H., 25th Bn.
30733 Rfm. FISHER, H., 1st Bn.
39015 Rfm. FISHMAN, L., 3rd Bn.
23641 Rfm. FINKELSTEIN, J., 17th Bn.
58524 Rfm. FREEDMAN, J.,* 7th Bn.
S/35069 Rfm. FIDLER, M.,* 16th Bn.
S/23819 Rfm. GOLDBERG, B., 5th Bn.
24020 Rfm. GURALNISK, D., 6th Bn.
306905 Rfm. GETTER, H., 5th Bn.
15344 Rfm. GOTLOP, E., 7th Bn.
23277 Rfm. GREGORY, J., 16th Bn.
50207 Rfm. GODFREY, G., 1st Bn.
S/8623 Rfm. GOLDSTEIN, B., 8th Bn.
S/5743 Cpl. GOLDSMITH, V., 11th Bn
203302 L/Cpl. GOLDSTEIN, S., 13th Bn.
1877 Cpl. GORDON, C.,* 13th Bn.
574732 Rfm. GARCIA, A., 2nd Bn.
25727 Rfm. GORDON, J., 1st Bn.
17797 Rfm. GORDON, B.,* 8th Bn.
S/19758 L/Cpl. GREEN, N., 11th Bn.
200168 Rfm. GOLDBERG, M.,* 11th Bn.
S/14721 Rfm. GOLDSMITH, L., 12th Bn.
S/19802 L/Cpl. GOODMAN, L.,* 12th Bn.
S/27032 Rfm. GAUSTEN, A., 8th Bn.
23106 Rfm. GORDON, S., 8th Bn.
17667 Sig. GOLDBERG, I., 8th Bn.
48614 Rfm. GOLDSTEIN, B.,* 13th Bn.
48960 Rfm. GOLENSKA, J., 13th Bn.
861194 Rfm. GUSOFSKY, G., 33rd Bn.
29430 Pte. GLASS, F., 25th Bn.
15588 Rfm. GOLDEN, A., 1st Bn.
5167 Rfm. GOLDSTEIN, H., 3rd Bn.
8294 Rfm. GOODMAN, H., 4th Bn.
S/5743 Rfm. GOLDSMITH, F., 11th Bn.
S/28001 Rfm. GOLIZKY, J.,* 10th Bn.
16320 Rfm. GRESOFSKY, P., 12th Bn.
S/8623 Rfm. GOLDSTEIN, W., 6th Bn.
38312 Rfm. GOLDSTEIN, D., 6th Bn.
17342 Rfm. GOLDBERG, H., 7th Bn.
14445 Rfm. GARFINKLE, J., 12th Bn.
34150 Rfm. GARBETT, B., 2nd Bn.
59810 Rfm. GARDINER, 23rd Bn.
200345 Rfm. GOLDSTEIN, 8th Bn.
S/8078 Rfm. GLUCK, A.,* 12th Bn.
S/24196 Rfm. GOLDSTEIN, D.,* 1st Bn.
19802 L/Cpl. GOODMAN, L.,* 12th Bn.
83328 Rfm. GOLDSTONE, H., 52nd Bn.
82475 Rfm. GOODMAN, C., 52nd Bn.
218434 Rfm. GOLDMAN, I., 25th Bn.
32638 Rfm. GASSMAN, S., 5th Bn.
210914 Rfm. GOORWICH, M.
31281 Rfm. GREEN, A., 6th Bn.
30810 Rfm. GREENBERG, A., 11th Bn.
210927 Rfm. GURIVITCH, M., 25th Bn.
17760 Rfm. GALINSKY, L., 14th Bn.
18787 Rfm. GOLDBERG, A., 14th Bn.
24195 Rfm. GREENBERG, B., 5th Bn.
19802 L/Cpl. GOOTMAN, R.
17785 Rfm. GOLDSTEIN, J.
54339 Rfm. GOLD, H., 53rd Bn.
30018 Rfm. GELLER, M., 31st Bn.
Rfm. GERALD, J., 2nd Bn.
485 Rfm. GOLDMAN, N.,* 21st Bn.
10112 Rfm. HARRIS, J., 9th Bn.
9076 Rfm. HARVEY, A., 9th Bn.
S/7393 Cpl. HARRIS, L., 7th Bn.
S/7391 Sgt. HARRIS, C., 7th Bn.
1024 Cpl. HERMAN, S.,* 10th Bn.
S/7885 Rfm. HARRIS, S.,* 11th Bn.
S/5992 Rfm. HYMAN, H.,11th Bn.
18852 Rfm. HYAMS, M., 13th Bn.
S/2650 Rfm. HYAMS, L.,* 13th Bn.

Rifle Brigade.—*Continued.*

28004 Rfm. HYAMS, J., 10th Bn.
S/16543 Rfm. HYMAN, M., 3rd Bn.
S/26352 Rfm. HARRIS, D., 7th Bn.
S/15318 Rfm. HENRIQUES, B., 7th Bn.
S/27241 Rfm. HOUSE, S., 16th Bn.
S/34005 Rfm. HONIGMAN, A., 11th Bn.
861194 Rfm. HUNT, H., 33rd Bn.
860821 Rfm. HERSHAFT, W., 33rd Bn.
5598 Rfm. HYMAN, S. H., 11th Bn.
34725 Rfm. HARRIS, S., 12th Bn.
13002 Rfm. HARRIS, L.
5396 Rfm. HARRIS, M.,* 4th Bn.
S/29916 Rfm. HARRIS, S., 3rd Bn.
16543 Rfm. HYAM, M., 12th Bn.
17504 Rfm. HARRIS, H.
17796 Rfm. HARRIS, G.
17773 Rfm. HARRIS I., 6th Bn.
31714 Rfm. HARRIS, H., 1st Bn.
12970 L/Cpl. HALPERN, 11th Bn.
210874 Rfm. HARING, B., 20th Bn.
202018 Rfm. HOLSTEIN, M., 19th Bn.
S/16064 Rfm. HARRIS, S.,* 1st Bn.
16284 Rfm. HIZER, L.,* 3rd Bn.
S/8770 Rfm. HAYMAN, J.
210605 Rfm. HOFFMAN, I., 25th Bn.
210436 Rfm. HYAMS, H., 25th Bn.
210409 Rfm. HARRIS, J., 25th Bn.
203385 Rfm. HARRIS, M.
21696 Rfm. HART, D., 7th Bn.
32270 Rfm. HELLER, 6th Bn.
174769 Rfm. HIRSHKOWITZ, J., 6th Bn.
211103 Rfm. HEMMINGS, L.
211171 Rfm. HARTOG, A.
29933 Rfm. HELLINGER, P., 6th Bn.
31872 Cpl. HOFFMAN, T., 16th Bn.
202157 Rfm. HARRIS, H., 7th Bn.
210517 Rfm. HILLMAN, J., 25th Bn.
830505 Rfm. HILL, E., 25th Bn.
8770 Rfm. HYMAN, J.
23440 Rfm. HARRIS, S., 6th Bn.
21678 Rfm. HOFFMAN, S.
19456 Rfm. HARDING, H.
25399 Rfm. HAMBURG, H.
3/23928 Cpl. HAMBERGER, J., 7th Bn.
21872 Rfm. HOFFMAN, I., 16th Bn.
202157 Rfm. HARRIS, H., 7th Bn.
71632 Rfm. HERTZ, S., 25th Bn.
64242 Rfm. HARRIS, J., 3rd Bn.
Rfm. HERNE, S., 9th Bn.
Rfm. HARRIS, A., 5th Bn.
24014 Rfm. HARRIS, A. J., 6th Bn.
6044 Rfm. ISAACS, A.,* 9th Bn.
17747 Rfm. ISAACS, D., 7th Bn.
19759 Rfm. ISAACS, A., 11th Bn.
860565 Rfm. ILIAN, H., 33rd Bn.
764 Rfm. ISAACS, H., 10th Bn.
28137 Rfm. ISAACS, S. M., 10th Bn.
210558 Rfm. ISAACS, N., 22nd Bn.
210375 Rfm. ISAACMAN, A., 22nd Bn.
210728 Rfm. ISAACS, C., 23rd Bn.
20795 Rfm. ISAACS, L. (M.M.).
445068 Rfm. ISAACS, M., 9th Bn.
31091 Rfm. ISAACSON, R., 9th Bn.
276 Rfm. ISRAEL, S.
26795 Rfm. ISAACS, S., 2nd Bn.
S/23824 Rfm. ISRAEL, H., 5th Bn.
B/200154 Rfm. JACOBS, S., 11th Bn.
B/200165 Rfm. JACOBS, J.,* 11th Bn.
16075 Rfm. JOEL, S., 10th Bn.
S/14771 Cpl. JACOBS, M., 8th Bn.
23980 Cpl. JAFFE, S., 8th Bn.
46890 Rfm. JOSEPH, A., 3rd Bn.
46701 Rfm. JOHNSON, W., 12th Bn.
S/31870 Rfm. JAFFE, D.
S/8525 Sgt. JOSEPHS, J., 6th Bn.
28138 Rfm. JACOBS, D., 10th Bn.
213768 Rfm. JACOBS, S., 25th Bn.
17789 Rfm. JACOBS, A., 6th Bn.
742345 Rfm. JACOBS, I.
58429 Rfm. JEFFRIES, J., 52nd Bn.
210364 Rfm. JOSEPH, H., 22nd Bn.
29011 C.Q.M.S. JACOB, M.
65409 Rfm. JACKSON, L., 3rd Bn.
211231 Rfm. JACOBS, L., 25th Bn.
18223 Rfm. JACOBS, H., 14th Bn.
3/18184 Rfm. JACOBSON, H., 25th Bn.
22180 Rfm. JANETSKY, H.
1853 L/Cpl. KASS, A., 7th Bn.
S/15121 Rfm. KARASEK, H.,* 16th Bn.
17748 Rfm. KOSMINSKY, L., 12th Bn.
28385 Rfm. KLEPS, L.,* 12th Bn.
24986 Rfm. KALINSKY, A., 8th Bn.
24021 Rfm. KRATOSKY, D.,* 8th Bn.
S/22343 Rfm. KOPINSKY, J.,* 8th Bn.
18568 Rfm. KIRSCH, H.,* 8th Bn.
62478 Rfm. KLEINBERG, H., 53rd Bn.
17484 Rfm. KRAYER, A.
19063 Rfm. KERSTEIN, H., 6th Bn.
31201 Rfm. KINSLER, S., 8th Bn.
210362 Rfm. KUTCHINSKY, P., 22nd Bn.
S/8808 Rfm. KAYES, L., 4th Bn.
210848 Rfm. KRONENBERG, D.
211127 Rfm. KORINSKY, A.
210696 Rfm. KRAUSE, S., 25th Bn.
S/18784 Rfm. KAPILOFF, V., 14th Bn.
15605 Rfm. KORNICK, S., 6th Bn.
17494 Rfm. KRUGER, A.
14882 Rfm. KING, S., 2nd Bn.
8170 Rfm. KELOFSKY, 1st Bn.
341 Rfm. LYONS, W., 7th Bn
5062 Rfm. LYONS, H., 7th Bn.
991 Rfm. LEWIS, S., 8th Bn.
8260 Rfm. LEVY, D., 8th Bn.
S/750 Sgt. LEVY, S.,* 12th Bn.
304476 Rfm. LEVY, L. G., 13th Bn.

Rifle Brigade.—*Continued.*

203220 Rfm. LEVY, P., 13th Bn.
17756 Rfm. LEVI, A., 1st Bn.
17746 Rfm. LEVISON, I., 1st Bn.
17754 Rfm. LEVY, J., 1st Bn.
25776 Rfm. LAZARUS, H., 1st Bn.
S/13857 Rfm. LAVANDER, H., 8th Bn.
18416 Rfm. LEVEY, L. N., 9th Bn.
S/11583 Rfm. LEVENSON, H.,* 7th Bn.
B/200157 Rfm. LEVY, S., 11th Bn.
200153 Rfm. LUBINSKY, H.,* 11th Bn.
29936 Rfm. LIBERMAN, H., 10th Bn.
S/21652 Rfm. LEE, H., 7th Bn.
21725 Rmf. LANSHINSKI, A., 7th Bn.
71578 Rfm. LEVY, C., 7th Bn.
24674 Rfm. LANSBERG, N.,* 8th Bn.
32161 Rfm. LEAPMAN, B., 9th Bn.
16496 Rfm. LEVY, J.,* 16th Bn.
S/18729 Rfm. LAZARAWITCH, S., 16th Bn.
46555 Rfm. LEVY, A., 12th Bn.
29716 Rfm. LEWIS, A.,* 11th Bn.
27809 Rfm. LEVY, A.
24/2025 Rfm. LEVY, B., 3rd Bn.
115 Rfm. LIMBERG, M., 1st Bn.
B/1550 Cpl. LANGER, S.,* 9th Bn.
7640 Rfm. LION, A. J.,* 9th Bn.
16524 Rfm. LEVY, C.,* 2nd Bn.
34890 Rfm. LAZARUS, N., 1st Bn.
19975 Rfm. LEVY, C., 16th Bn.
35378 Rfm. LYNCH, E., 9th Bn.
24072 Rfm. LEVY, H., 1st Bn.
2241 Rfm. LISSACK, A., 9th Bn.
210820 Rfm. LUBOTSKY, 24th Bn.
211696 Pte. LEVENE, H., 19th Bn.
28657 Rfm. LEVY, L., 8th Bn.
200374 Rfm. LYONS, 18th Bn.
36184 Rfm. LAZARUS, J., 6th Bn.
S/34416 Rfm. LANGLEBEN, M., 5th Bn.
51694 Rfm. LEVY, W., 5th Bn.
46707 Rfm. LYONS, L. S., 12th Bn.
401 Rfm. LYONS, H., 3rd Bn.
207675 Rfm. LAMPERT, J., 19th Bn.
Z36 Rfm. LAZARUS, R.,* 1st Bn.
15629 Rfm. LEHMANN, L. C.,* 2nd Bn.
17441 Rfm. LEVY, A.,* 7th Bn.
48240 Rfm. LIGHTSTONE, L.,* 2nd Bn.
S/22846 Rfm. LIPMAN, H.,* 3rd Bn.
11922 Rfm. LYONS, S.,* 9th Bn.
83667 L/Cpl. LAWRENCE, M., 52nd Bn.
84042 L/Cpl. LEVENE, M. P., 52nd Bn.
209172 Rfm. LOSKY, G., 22nd Bn.
17647 Rfm. LESSER, E., 13th Bn.
210359 Rfm. LEVY, B., 25th Bn.
210418 Rfm. LESME, P., 25th Bn.
210155 Rfm. LEVY, B., 25th Bn.
102435 Rfm. LANTENBURY, M., 25th Bn.
210391 Rfm. LEVY, S. L., 25th Bn.
210114 Rfm. LEVY, P., 25th Bn.
209000 Rfm. LEBOFSKI, A., 25th Bn.
38150 Rfm. LEVY, F., 5th Bn.
12764 Rfm. LEVITT, B.
211235 Rfm. LEVY, S., 25th Bn.
210696 Rfm. LISTER, J., 25th Bn.
215702 Rfm. LAZARUS, L., 25th Bn.
81612 Rfm. LEWBITZ, I., 7th Bn.
403220 Rfm. LEVY, P., 13th Bn.
208961 Rfm. LESS, L.
200854 Rfm. LEVY, E. B., 8th Bn.
47887 Rfm. LEWIS, J., 11th Bn.
32022 Rfm. LEVY, I.,* 11th Bn.
10368 Rfm. MILLER, N.,* 7th Bn.
10641 Rfm. MUSAPHIA, S., 8th Bn.
S/8601 Cpl. MAGNUS, R., 11th Bn.
B/200359 Rfm. MICHEALS, J. M., 11th Bn.
3722 Rfm. MORTIMER, R., 13th Bn.
B/72 Rfm. MANDLE, M., 16th Bn.
15816 Rfm. MYERS, A.,* 1st Bn.
B/200159 Rfm. MOSSBAUM, A., 11th Bn.
B/200171 Rfm. MOLDOFSKY, S.,* 11th Bn.
32917 Rfm. MYERS, J.,* 11th Bn.
17831 Rfm. MICOFSKY, H., 9th Bn.
15570 Rfm. MYERS, R., 9th Bn.
32098 Rfm. MARTIN, J., 9th Bn.
305041 Rfm. MOSS, A., 1st Bn.
28859 Cpl. MAYER, G. (M.M.), 1st Bn.
S/19698 Rfm. MORRIS, C., 3rd Bn.
41136 Rfm. MEERLOO, B., 11th Bn.
B/200664 Rfm. MENDOZA, N., 2nd Bn.
5798 Rfm. MARKS, J., 1st Bn.
16585 Rfm. MILENOFSKY, W., 10th Bn.
200610 L/Cpl. MOSCOW, P., 2nd Bn.
17752 Rfm. MICHAELSON, J., 8th Bn.
31286 Rfm. MARCUS, I.,* 3rd Bn.
Rfm. MORRIS, H. J., 1st Bn.
31296 L/Cpl. MALINA, D,. 11th Bn.
516029 Rfm. MENDOZA, H., 6th Bn.
S/24125 Rfm. MARKS, S. M., 5th Bn.
29935 Rfm. MARKOFSKY, H., 8th Bn.
B/203750 Rfm. MOSS, H., 2nd Bn.
0/302 Cpl. MIDDLEMAN, H., 51st Bn.
204263 Rfm. MERCADO, A., 21st Bn.
S/9979 Rfm. MAGNUS, M.,* 7th Bn.
4673 Rfm. MORRIS, H.,* 2nd Bn.
17981 Rfm. MYERS, J.,* 8th Bn.
83957 L/Cpl. MARKS, H., 52nd Bn.
S/16722 Rfm. MAGNUS, P., 4th Bn.
210446 Rfm. MENDOZA, P., 25th Bn.
210170 Rfm. MILLER, S., 25th Bn.
34919 Cpl. MAGNUS, M., 8th Bn.
210162 Rfm. MARKS, W., 25th Bn.
210368 Rfm. MICHAELS, A., 25th Bn.
210707 Rfm. MOORE, W., 25th Bn.
210700 Rfm. MORDECAR, J., 25th Bn.
15576 Rfm. MYERS, L., 22nd Bn.
20577 Rfm. MARIENSTRAUSS, L., 5th Bn.

Rifle Brigade.—*Continued.*

S/17667 Rfm. MICHAELS, S., 6th Bn.
23378 Rfm. MISHIC, J., 25th Bn.
14461 Rfm. MOCOVITCH, A.
2227 Rfm. MILLWAN, 4th Bn.
40030 Rfm. MATHERMAN, S.
Rfm. MILLER, J., 7th Bn.
21198 Rfm. MARCUS, S., 23rd Bn.
3657 Rfm. MICHAILIFSKY, W., 25th Bn.
35826 Rfm. MATTER, S.
S/26880 Rfm. NYMAN, J.,* 2nd Bn.
76543 Rfm. NAYMAN, 12th Bn.
S/10358 Rfm. NACHAN, M., 11th Bn.
1710 Rfm. NATHAN, S., 3rd Bn.
S/19086 Rfm. NUNES, VAZ, L.,* 10th Bn.
319006 L/Cpl. NATKEIL, S., 12th Bn.
Cpl. NORMAN, H., 1st Bn.
1710 Rfm. NATHAN, S., 13th Bn.
10358 Rfm. NATHAN, M., 4th Bn.
B/200164 Rfm. OVERS, M., 11th Bn.
S/23780 Rfm. OLIVER, A., 1st Bn.
3/17493 Rfm. OESTERMAN, J., 25th Bn.
728435 Pte. OPOS, J., 19th Bn.
17493 Rfm. OTTERLANGER, M., 4th Bn.
196 Rfm. OBENEY, J. C.
164002 Rfm. ODDIER, W., 3rd Bn.
200156 Rfm. OSOSKI, N.,* 11th Bn.
200597 Rfm. PARK, J., 2nd Bn.
S/23292 Rfm. PEARLMAN, D. W., 2nd Bn.
200997 Rfm. PARKER, A., 10th Bn.
203978 Rfm. POSENER, A., 8th Bn.
423676 Rfm. PLOTZKER, J., 13th Bn.
28001 Rfm. POLINSKI, 10th Bn.
32182 Rfm. PARLEY, G., 2nd Bn.
5411 Rfm. PULVERMACHER, 4th Bn.
29939 Rfm. PHILLIPS, H., 13th Bn.
P/166 Rfm. PHILLIPS, S. M., 1st Bn.
15989 Rfm. PRICE, H., 6th Bn.
24021 Rfm. PRATOSKY, D., 8th Bn.
209209 Rfm. PERRY, L., 20th Bn.
13789 Rfm. PARKER, S.,* 11th Bn.
3407 Rfm. PISSARIO, T., 2nd Bn.
209829 Rfm. PHILLIPS, N., 25th Bn.
34071 Rfm. PEARSON, N., 6th Bn.
207775 Rfm. PHILLIPS, B. E., 2nd Bn.
21375 Rfm. PERRILLY, S.
30528 Rfm. PEARLSTONE, M.
3119 Rfm. PHILLIPS, E., 25th Bn.
3754 Rfm. RODRIGUES, J. L., 13th Bn.
6372 Rfm. ROSENBAUM, H., 2nd Bn.
S/14578 Rfm. ROSE, A., 7th Bn.
7186 Rfm. RIPPS, L., 7th Bn
21749 Rfm. ROSEN, A., 7th Bn.
B/200166 Rfm. ROSENBERG, J., 11th Bn.
S/13937 Rfm. RAPHAEL, L., 3rd Bn.
S/16186 Rfm. ROSEN, B., 3rd Bn.
200953 L/Cpl. RACHKIN, F., 9th Bn.
B/203654 Rfm. ROSEN, A., 2nd Bn.
32973 Rfm. REZKER, M., 9th Bn.
53431 Rfm. ROSEN, M., 2nd Bn.
24809 Rfm. ROBERTS, D., 6th Bn.
19066 Rfm. ROSOFF, J.,* 3rd Bn.
32218 Rfm. RUBINSKY, H., 51st Bn.
591224 Rfm. RADSTONE, D., 5th Bn.
S/28547 Rfm. ROSENBERG, B.,* 2nd Bn.
209284 Rfm. ROSE, S., 25th Bn.
211442 Rfm. REISTER, A. I., 25th Bn.
211234 Rfm. ROZELAAR, I.
24021 Rfm. RATOSKY, D., 8th Bn.
210823 Rfm. ROSENBLOOM, E., 25th Bn.
Rfm. RUDA, M.
309939 Rfm. RHINEGOLD, M.
211248 Rfm. ROSEN, P., 25th Bn.
492786 Rfm. ROSENBURG, H.
40205 Rfm. ROSENTHALL, L.
24126 Rfm. ROGEL, H., 12th Bn.
438 L/Cpl. SINGER, P.,* 2nd Bn.
13370 Rfm. SCOBLE, S., 9th Bn.
629 Rfm. SILVER, L. (M.M.), 7th Bn.
1855 Rfm. SPERO, M., 8th Bn.
18849 Rfm. SILVERSTONE, A., 13th Bn.
12145 Rfm. STERNBERG, L., 13th Bn.
20413 L/Cpl. SHERWIN, M. (M.M.), 13th Bn.
203240 Rfm. SIMONS, A., 13th Bn.
3/17006 Rfm. SILVERMAN, M., 2nd Bn.
S/1768 Rfm. SAMUELS, M.* (M.M.), 1st Bn.
17788 Rfm. SLASBERG, I., 1st Bn.
15485 Rfm. SOLOMONS, L., 3rd Bn.
31438 Rfm. SCHWARTZ, M., 3rd Bn.
S/24430 Rfm. SOLOMAN, A., 11th Bn.
18853 Rfm. SCHWARTZ, S., 10th Bn.
S/17195 Rfm. SILVER, J., 7th Bn.
24629 Rfm. SOKEL, M., 7th Bn.
30546 Rfm. STEINHART, A., 7th Bn.
24630 Rfm. SIROTKIN, T., 7th Bn.
29447 Sgt. SAUNDERS, M., 9th Bn.
S/24051 Rfm. SACKSHIVER, J.,* 9th Bn.
S/8174 L/Cpl. SANDREICH, L., 9th Bn.
28185 Rfm. STRONG, J., 9th Bn.
27269 Rfm. SACKROVITCH, I., 16th Bn.
5/8830 Rfm. SOLOMONS, J.* (KNOWLES), 1st Bn.
13560 Rfm. SOLOMONS, 1st Bn.
S/28895 Rfm. SOLOMONS, N., 3rd Bn.
25276 Rfm. SYMONDS, L., 12th Bn.
S/14646 Rfm. SELIGMAN, S., 14th Bn.
S/9487 Sgt. SINGER, J., 2nd Bn.
355 Rfm. SINGER, E.,* 1st Bn.
1471 Cpl. SCHULMAN, S., 5th Bn.
S/13934 Rfm. SIMMONDS, H., 15th Bn.
9325 Rfm. SMITH, A., 5th Bn.
19757 Rfm. SOLOMONS, L., 10th Bn.
210912 Rfm. SICKMAN, 24th Bn.
17809 Rfm. SPURLING, S.,* 1st Bn.
S/25179 Rfm. SOLOMONS, S., 5th Bn.
S/25000 Rfm. SHRIER, M., 5th Bn.
S/21746 Rfm. SIMMS, H., 5th Bn.

Rifle Brigade.—*Continued.*

S/25379 Rfm. STAVNY, D., 5th Bn.
S/14615 Rfm. SELSON, J., 5th Bn.
17786 Rfm. SOLOMON, A., 6th Bn.
19757 Rfm. SOLOMON, J., 6th Bn.
24631 Rfm. SIROTKIN, S., 6th Bn.
59461 Rfm. SUGAR, A., 5th Bn.
24640 Rfm. SOROTKIN, 7th B n.
210604 Rfm. SMITH, J., 25th Bn.
30871 Rfm. SAMUEL, S.,* 3rd Bn.
S/355 Rfm. SINGER, E.,* 1st Bn.
S/17055 Rfm. STRELITZ, L.,* 16th Bn.
209774 Rfm. SILVER, H., 23rd Bn.
210083 L/Cpl. SAMPSON, A. A., 23rd Bn.
Rfm. SAMUEL, S.
B/13 L/Cpl. STONE, J.
7718 L/Cpl. SMITH, H., 3rd Bn.
210525 Rfm. STEINBERG, H., 25th Bn.
210430 Rfm. SALOMONS, A., 25th Bn.
210164 Rfm. SAMUEL, A., 25th Bn.
210582 Rfm. SAMPSON, F., 25th Bn.
210543 Rfm. SAMPSON, C., 25th Bn.
22186 Rfm. SYMONS, S.
31400 Rfm. SOLOMONS, M.
211334 Rfm. SINGER, M., 25th Bn.
210048 Rfm. SHENKER, L.
33086 Rfm. SAMUELS, A.
210914 Rfm. SILMAN, M.
31295 Rfm. SCHWARTZMAN, L., 6th Bn.
209137 Rfm. SANKERWITZ, A., 25th Bn.
211297 Rfm. SAMUEL, E., 25th Bn.
30024 Rfm. SHALINSKY, L., 6th Bn.
32239 Rfm. SCHWARSEREIN, L.
14872 Rfm. SOLOMON, J., 5th Bn.
Rfm. SINGER, S.
Rfm. SILVER, J., 2nd Bn.
Rfm. SPERO, L.
1549 Rfm. TIEMAN, H., 9th Bn.
8/397 Rfm. TOBIAS, J.,* 1st Bn.
33643 Rfm. TEMPLE, T., 2nd Bn.
23823 Rfm. TOBIAS, H., 3rd Bn.
S/22428 Rfm. TRUEFITT, E., 5th Bn.
775 Rfm. TRAVERS, E.,* 8th Bn.
S/17779 Rfm. THEOBALD, J.,* 1st Bn.
28901 Rfm. TAITER, S.
50428 Pte. TANNIN, I., 51st Bn.
2641 Rfm. VAN THAL, M.,* 2nd Bn.
594436 Rfm. VALENCIA, M., 13th Bn.
17751 Rfm. VAN GELDER, M., 1st Bn.
29937 Rfm. VISHNICK, J., 3rd Bn.
S/16648 Rfm. VITOW, H., 12th Bn.
17770 Cpl. VOS, S., 1st Bn.
19070 Rfm. VALINSKY, H., 10th Bn.
S/23818 Rfm. VANCLIFF, J., 5th Bn.
A/17758 Rfm. WURMS, A., 1st Bn.
17440 Rfm. WINTERMAN, G., 9th Bn.
B/200162 Rfm. WARSHAWSKY, B., 11th Bn.
25201 L/Cpl. WALTERS, A., 10th Bn.
30810 Rfm. WEINBERG, A., 11th Bn.
15036 Sig. WARSHAWSKY, M., 1st Bn.
S/27276 Rfm. WOLFBERG, C., 16th Bn.
S/26011 Rfm. WILKS, A., 8th Bn.
24594 Rfm. WAGENHOUSEN, B., 7th Bn.
5798 Rfm. WOLB, L., 5th Bn.
210037 Rfm. WERNER, I., 24th Bn.
S/25382 Rfm. WEISSMAN, L., 5th Bn.
8207 Sgt. WATERFIELD, A., 52nd Bn.
209253 Rfm. WERSCHKER, S., 25th Bn.
209042 Rfm. WEINGOTT, I.
209810 Rfm. WALTERS, H., 25th Bn.
210082 Rfm. WEIN, B.
210088 Rfm. WILLIAMS, N.
210093 Rfm. WEXLER, N.
210721 Rfm. WEITZMAN, H.
29937 Rfm. WISHNICK, J.
118621 Rfm. WAXMAN, H., 2nd Bn.
423222 Rfm. ZIMMERMAN, L. (M.M.), 13th Bn.
209994 Rfm. ZIMMERMAN, K., 22nd Bn.
3777 Rfm. ZIMMERMAN, W., 25th Bn.
2715 Rfm. ZUCKER, W. H., 19th Bn.
23930 Rfm. ZAUSMER, J., 9th Bn.

* Killed in Action or died on Active Service.

ARMY CYCLIST CORPS.

OFFICERS.

Major GINSBURG, 2nd Bn.
Lieut. JOSEPH, E. G., 12th Div. Cyclists Coy.
Capt. WALEY, A. C.
2nd Lieut. WOOLF, A. S., 18th Cyclists Bn.
2nd Lieut. WEBER, J., 17th Corps, Cy. Bn.

N.C.O.'s AND MEN.

Cyc. ALEXANDER, J.
260913 Cyc. ABRAHAMS, J.
3065 Cyc. ABRAHAMS, L., 2/1st Northern C.
17433 Pte. ABRAMS, S., 53rd Div.
538856 Pte. ABRAHAMS, H.
Pte. ALEXANDER, H., 2/1st West Lancs. Cycling Co.
Pte. ALEXANDER, L., 2/1st West Lancs. Cycling Co.
Pte. ABRAHAMS, B., 2/1st West Lancs. Cycling Co.
1466 Pte. BENSON, J., 55th Div. Cyc. Coy.
48 Pte. BAKER, A., 62nd Div. Cyclists.
5173 Pte. BAMFORD, C., 6th Cyclists Bn.
4551 Pte. BAKER, S., Cyclists Bn.
20388 Pte. BAKER, A., Cyclists Bn.
21456 Pte. BAKER, L. S.
19618 Cyc. BARNETT, A.,
22366 Pte. BARNETT, M., 67th Coy.

Cyclist Battalion.—*Continued.*

Pte. BARNETT, S., 2/1st West Lancs. Cyc.
355148 L/Cpl. BERNS, J., 9th Bn.
18148 Pte. BERNSTEIN, E. F., Cyc. Bn., 2nd Co.
2876 Cyc. BENNETT, J., 2/1st Northern Cy. Bn.
17615 Cyc. BLACK, B.
90703 Pte. BLACK, M.
12517 Pte. BLOOM, J.
50254 L/Cpl. CAMPANI, S., 7th Bn.
10523 Cpl. COLEMAN, P. N., 32nd Div. Cyc. Co.
76259 Pte. COHEN, S.
234 Pte. COHEN, W. M.
202 Pte. COHEN, R. J.
18156 L/Cpl. COHEN, C. L., 1st Corps Cyclists.
19536 Cyc. COHEN, M., 2nd Corps.
Pte. COHEN, A., W. Lancs. Cyc. Corps.
Pte. COHEN, P., 2/1st West Lancs. C. C.
26773 Pte. CONRADE, E., 2/1st Kent Cyclists.
19502 Pte. DAVIES, I., 15th Corps.
1449 Pte. DAVIES, M., 1/1st W.L.D. Cyc. Cps.
7879 L/Cpl. DAVIS, A., 14th Div.
190 Cpl. DAVIS, B. B., 46th Div.
74264 Cyc. DAVIS, D., 2/25th Bn.
1640 Pte. DAVIES, J., 55th Div. Cyc. Coy.
26622 Cyc. DANIELS, L., 1/6th Bn.
76324 Cyc. DE GROOT, I., 6th Bn.
18804 Cyc. DIAMOND, W., 19th Bn.
18160 Cyc. DONN, P., 19th Bn.
741954 Cyc. DREYFUS, W. A., 2/25th Bn.
17725 Pte. ELLMAN, J., 71st.
1444 Cyc. FALK, A., 25th Bn.
265704 Cyc. FEINSTEIN, A.
215 Pte. FRANKEL, B., 56th Div. Cyc. Coy.
6594 Pte. FRIEDLANDER, J., 17th Cyclists Corps.
14165 Pte. FLOWERS, J., 10th Corps, Cyclists.
20754 Cyc. FINESTONE, J., 15th Bn.
76876 Cyc. FINER, M., 11th Bn.
3433 Cyc. FRIEDLANDER, B., 1/16th Bn.
16159 Pte. GALE, Cyclists Corps.
506 Cyc. GALE, N., 3/2nd.
34443 Cyc. GASDON, A., 1/6th Bn.
Pte. GILL, R., W. Lancs. Cyc. Corps.
741878 Cyc. GOLD, M., 2/25th Bn.
19479 Cyc. GOLDSTONE, S., 5th Corps, Cyclists.
215268 Pte. GOLDMAN, J., 1st Cyc. Bde.
21824 Pte. GOODMAN, A., 67th Coy.
34424 Cyc. GORDEN, A.
16819 Pte. GREENBAUM, L. W.
34788 Pte. GROSSMAN, J. D., 1/6th Bn.
Cyc. HARRIS, C.
Pte. HECKER, M.
366685 Cyc. HARRIS, L., 2/1st N. C. Bn.
11090 Cyc. HARRIS, I.
742265 Cyc. HALTER, S., 2/25th Bn.
2528 Pte. HELBER, J.
742218 Cyc. HILL, P., 2/25th Bn.
503 Cyc. HILL, W,. 3/2nd Bn.
1423 L/Cpl. HUNTER, A., 8th Div. Cyc. Coy.
422517 Pte. ISAACS, C. S., 25th Bn.
245 Pte. IYNAS, H.
1423 Pte. JACOBS, A.
366661 Cyc. JACOBS, B., 2/1st N.C. Bn.
741956 Cyc. JACOBS, J. D., 2/25th Bn.
741781 Cyc. JACOBS, S. D., 2/25th Bn.
742345 Cyc. JACOBS, I., 2/25th Bn.
23539 Pte. JEFFRIES, H.
290939 Cyc. JOSEPHS, W., 2/1st N. C. Bn.
26644 Pte. JOSEPH, J., 2/1st Bn.
12859 Pte. JOSEPH.
741945 Cyc. KARLISH, H., 2/25th Bn.
4966 L/Cpl. KAUFMAN, H., 6th Cyclists Bn.
16901 Pte. KREBSMAN, B. J.
16936 Pte. KIRSTEIN, A.
742263 Cyc. KING, P., 2/25th Bn.
3087 Cyc. KRASNY, A., 2/1st Northern C. Bn.
2340 Pte. LAZARUS, 1/6th Bn.
742283 Cyc. LAZARUS, E., 2/25th Bn.
22306 Cyc. LEVI, A., 65th Bn.
3923 L/Cpl. LEVY, L., 14th.
8240 Pte. LELYVELD, H., 6th Cyclists Bn.
18205 Cyc. LIPTON, B., 19th Bn.
48821 L/Cpl. LEWIS, A., 1/1st Hants. Cyclists.
22361 Pte. LEWIS, H., 67th Coy.
10141 Pte. MARTELL, E., 31st Div. Cyc. Coy.
13265 Cyc. MYERS, A.,* 8th Corps Cyclists.
19129 Pte. MYNER, A., Cyclists Bn.
12755 Pte. MAIDART, H., 10th Corps, Cyclists.
10141 Pte. MARSHALL, E., 8th Corps, Cyclists.
027308 Pte. MARKS, N.
11594 Pte. MARKSON, L.
L/Cpl. MARX, C., 18th Div. Cyclists.
Cyc. MENDIS, A., 3/2nd Bn.
Cyc. MERCADO, W., 9th Bn.
266463 L/Cpl. MEAR, J., 2/1st Bn.
61542 Pte. MERCADO, S., 2/6th Cyc. Bn. Suffolk.
11693 Pte. MERCADO, J.
367184 Cyc. MOSES, P. L., 2/1st N.C. Bn.
741526 Cyc. MOLIN, N., 2/25th Bn.
Pte. MUSCOVITCH, A.
Cpl. MOCATTA, C. H.
17695 Pte. MORRIS, A. Z., 67th Coy
8727 L/Cpl. MORGENSTEIN, J.
1015 Cyc. NATKIEL, S., 2/25th Bn.
8145 Pte. NEWMAN, S., 33rd Div. Cyc. Coy.
741344 Cyc. NORDEN, H., 2/25th Bn.
34445 Cyc. PRESS, L.
22241 Pte. PHILLIPS, A.
3563 Pte. PHILLIPS, J., 15th Div.
291002 Pte. PIMS, B.
19529 Cyc. POLLACK, A., 11th Bn.
16876 Pte. PERRILY, L.
12572 Cyc. RACKIND, S.
266663 Cyc. REININGER, P., 2/1st Kent Cyclists.
4434 Pte. ROSE, H. B., 20th Div. Cyc. Coy.
20252 Cyc. ROSE, J.
52835 Pte. ROSENBERG, D.

Cyclist Battalion.—*Continued.*

741581 L/Cpl. ROSENBERG, M., 2/25th Bn.
367114 Cyc. ROSENBERG, D., 2/1st N. C. Bn.
Pte. ROSENSTEIN, M., 8th Bn.
74614 Pte. ROUSGA, H., 2/25th Bn.
2908 Cpl. ROSENTHAL, D., 41st Div. Cyc.
13621 Pte. ROSENTHAL, H. W., 5th Cyc. Bn.
Pte. ROVINSKY, W., Motor Cycle Corps.
34488 Cyc. RUBINSTEIN, I. M.
40976 Pte. RUBENSTEIN, J., 8th Bn.
366334 Cyc. SALINSKY, J., 2/1st Bn.
741458 Cyc. SALAMAN, W., 2/25th Bn.
3238 Cyc. SALAMONS, W., 3/25th Bn.
168 Cyc. SANDALL, D.
292179 Cyc. SAVINSON, B., 1/7th Bn.
8751 Cpl. SAMUEL, H. L.
13728 Pte. SCHWARTZ, E.,* 6th Cyclists Bn.
321 Pte. SCHWARTZ, S., 6th Cyclists Bn.
2507 Sgt. SCHOENTAL, H.
59521 Cyc. SHINEMAN, L. J., 1/7th Bn.
12874 Pte. SHACKMAN, D.
1185 Cyc. SHIERR, J., 5th Bn.
46066 Cyc. SILVERMAN, J., 1/1st Bn.
34205 Cyc. SIMONS, J.
3898 Cyc. SIMMONDS, M., 2/25th Bn.
3938 Pte. SINGER, S., 14th.
17484 Cyc. SOLOMONS, H.
Pte. SOLOMON, A., 20th.
46742 Cyc. STALANSKY, I., 3/25th Bn.
16352 Cyc. STEIN, J., 11th Corps, Cyclists.
367210 Pte. SURAFAS, I., 2/1st Bn.
39729 Cyc. SUGARMAN, L.
12880 Pte. SUGARMAN, S.
3111 Cyc. SUGERMAN, M., 2/1st Northern C. B.
245 Cyc. SYMES, H., 68th Bn.
4896 Pte. TAYLOR, M., 18th Div. Cyclists.
16358 Pte. VANCLIFFE, J., 72nd Div.
34454 Cyc. VENITSKY, N.
223 Pte. WARSHAWSKY, B., Cyclists Corps.
7800 Cyc. WAGNER, H.,* 18th Corps Cyclists.
Pte. WEBER, J., 52nd Coy.
741600 Cyc. WISEMAN, H., 2/25th Bn.
1914 Cyc. WOOLF, M., 47th Lond. Div. Cyc.
290939 Pte. WOLFS, J.

* Killed in Action or died on Active Service.

MACHINE GUN CORPS.

OFFICERS.

Lieut. ABRAHAMS, A., 59th M.G.C.
Capt. BENZECRY, A. (M.C.), 164th
Lieut. BARTON, G. H. R., 124th
Lieut. BURNS, S. H., 16th
Lieut. BENZIMRA, F. J. (M.C.).
2nd Lieut. BLOOM, I., 37th.
2nd Lieut. BENZIMIRA, A.
Lieut. COLLINS, A. C., 104th
2nd Lieut. COHEN, M., 184th
Lieut. COLLINS, G. S. V.
Lieut. DAVIS, A., 115th
Lieut. DAVIS, D. L.
2nd Lieut. DURLACHER, P. A. (M.C.).
Lieut. FIELD, G. F.
Lieut. FOA, A. H., 21st
2nd Lieut. GOLDMAN, J. W., 109th
Lieut. GORDON, C. J.
Capt. GOLDBERG, R. (M.C.).
2nd Lieut. GOSLING, H. E., 2nd
Lieut. HART, W. A., 1st
Lieut. HARRIS, G., 58th
Capt. HENRIQUES, W. A
Capt. HART, S. H. R.
Lieut. HENRIQUES, B. L. Q.
Lieut. HALLENSTEIN, D., 14th
2nd Lieut. HENOCHSBERG, D. E., 153rd
2nd Lieut. ISAACS, B. C.,* 89th
2nd Lieut. JACOBS, H. W.
2nd Lieut. KRAKO, G., 93rd
Lieut. KAUFMANN, B., 216th
2nd Lieut. KEMP, B. H., 55th
2nd Lieut. KOHNSTAMM, J.,* 54th
2nd Lieut. LEWIS,* L. W., 165th
2nd Lieut. LEWY, S. W., 31st
2nd Lieut. LEVY, B. H., 102nd
2nd Lieut. LESSER, A. C., 198th
Major LAZARUS, K. M., 178th
Lieut. LEVY, A.
Lieut. LEVY, B., 47th
2nd Lieut. LUBELSKI, W. W. (M.C.), 4th
Capt. LOWY, J. E., 2nd
Lieut. MARSDEN, E., 117th
Lieut. MILINSKY, M. M., 95th
Lieut. MUSCOVITCH, J. A., 200th.
Lieut. NEWMAN, A. D., 95th
Lieut. NATHAN, L. P.
2nd Lieut. NATHAN, G. (M.C.).
2nd Lieut. OPPENHEIMER, H., 234th
Lieut. POLLAK, L. A. (M.C. and Bar).
2nd Lieut. PRINS, L., 40th
Capt. PHILLIPS, G. G.
2nd Lieut. ROSKIN, N., 40th
Major RICHARDSON, A. N. (D.S.O., M.C.), 164th
2nd Lieut. ROSE, D., 56th
2nd Lieut. SCHLOSS,* L. E., 44th
Lieut. SCHONFIELD, G., 124th
Lieut. SAUNDERS, A., 37th
2nd Lieut. SAQUI, H. J., 30th
Lieut. SASSOON, A. M., 2nd M.G. Squad.
Lieut. SASSOON, H. W., 4th
Lieut. SAUNDERS, J., 112th
Lieut. SAQUI, L. V. H.
Lieut. VANDYKE, P. R,. 119th
2nd Lieut. WHITE, A. A., 29th

Machine Gun Corps.—*Continued.*

N.C.O.'s AND MEN.

104377 Pte. AARON, H., 109th
67327 Pte. ARONSON, L., 220th
154391 Pte. ALEXANDER, S., 9th
152844 Pte. ABRAHAMS, H., 2nd
164303 Pte. ASH, R., 2nd
159383 Pte. ABRAHAMS, 6th
265017 Pte. ABRAHAMS, A., 6th
67911 Pte. ABRAHAMS, I., 2nd
67327 Pte. AARONSON, L., 2nd
86955 Pte. ASH, R., 1st
81010 Pte. APPLEBAUM, J., 48th
78462 Gnr. ANNETT, H., 1st
163750 Pte. ABRAHAMS, S., 24th
5639 Pte. ABRAHAMS, H. A.
93083 Pte. ABRAHAMS, L. N.
Sgt. BARNETT, L. F. (M.M.).
31090 Gnr. BLACKMAN,* J., 56th
60863 Pte. BERKIS, M., 111th
10523 Pte. BROMBERG, D., 25th
6318 Pte. BENNETT, J., 180th
54901 Pte. BRAHAM, S., 192nd
39034 Pte. BENJAMIN, L., 11th
39399 Cpl. BLOOM, J., 11th
21673 Pte. BERNSTEIN, H., 53rd
26425 Pte. BABBIN, B., 54th
84555 Pte. BLUMTHAL, A., 100th
2310 Gnr. BERIRO, A., 13th
85152 Pte. BENJAMIN, D., 31st
86981 Pte. BERNSTEIN, S., 103rd
81979 Pte. BENJAMIN, R., 44th
85174 Pte. BEAR, C.,* 118th
59047 Pte BROWN, M. G., 59th
90670 Pte. BLOOM, J., 27th
552547 Rfm. BORGZINNER, E. C., 169th
106683 Pte. BENJAMIN, J., 254th
55856 Pte. BROOKE, S., 24th
104187 Pte. BLACK, B., 41st
131464 Pte. BERNSTEIN, S., 58th
141406 Pte. BLACKMAN, A., 58th
130140 Pte. BLACK, P., 61st
60863 Pte. BERKINGOFF, M., 37th
131940 Pte. BERNSTEIN, E. M., 19th
153597 Pte. BERGER, J.
5020 Pte. BLOCH, C., 184th
100834 Tpr. BOWMAN, M. L., 11th
126272 Pte. BENSUSAN, S. A., 224th
90475 Pte. BERNSTEIN, M., 228th
89941 Pte. BERGER, H., 202nd
107007 Pte. BARNARD, L., 182nd
45507 A/Cpl. BLONDIN, A., 1st
152644 Pte. BENOLIEL, K., 2nd
Pte. BENOLIEL, M. H., 8th
Dvr. BADER, M.
90659 Pte. BARRON, J., 5th
123821 Pte. BOSS, S., 6th
28496 Sgt./Instr. BENJAMIN, D.,
82935 L/Cpl. BLOMBERG, R.,
14198 Pte BROWN, H., 36th
83336 Pte. BURSKI, L., 1st
341 Pte. BRITAIN, S., 11th
153 Pte. BERG, B.,
89832 Pte. BLACK, I., 5th
81841 Pte. BARNETT, T., 2nd
57664 L/Cpl. BLOOM, I., 5th
86765 Pte. BROWN, S., 4th
98420 Pte. BERNSTEIN, E.,
98872 Pte. BLASKEY, I., 3rd
89941 Pte. BERGER, H., 2nd
67528 Cpl. BARWELL, B. C., 2nd
59947 Pte. BROWN, M., 174th
81700 Pte. BERMAN, V., 54th
12063 Dvr. BERNSTEIN, H., 53rd
528347 Gnr. BAKER, H.,
86981 Pte. BERNSTEIN, S., 35th
147578 Pte. BLACK, M., 37th
140626 Pte. BROOKER, S.,
1397309 Pte. BLOOMBERG, L., 123rd
132624 Pte. BROWN, J., 5th
32717 Gnr. BARNETT, B., 1st
2671710 Pte. BERGAMAN, A., 105th
173798 Pte. BARNETT, J. V.
Pte. BARON, J. B. (M.M.).
114734 L/Cpl. BAUM, H., 39th
144165 Pte. BLOOMBERG, G., 2nd
73397 Pte. BOSWORTH, S. C., 5th
159 Pte. BERG, J.
58397 Pte. BLACK, J., 5th Bn.
191230 Pte. BAGLEY, J.
64776 Pte. BLANK, G., 89th
31090 Pte. BLACKMAN, J.
41331 Pte. BURMAN, M.
67526 Pte. BEHRENS, H. J.
54776 Pte. BLANK, G.
88420 Pte. BERNSTEIN, W.
27046 L/Cpl. COLLOTT, L., 114th
7933 Pte. COHEN, A., 114th
88393 Pte. COHEN, S., 100th
7965 Pte. COHEN, J., 28th
103545 Pte. COHEN, N., 193rd
36163 Dvr. COLLINS, G., 50th
68521 Pte. COOTS, H., 46th
45952 Sgt. COHEN, S., 170th
55959 L/Cpl. COHEN, A., 170th
72970 Pte. COSHER, W., 47th
58722 Pte. COHEN, H., 3rd
51753 Cpl. COHEN, J., 3rd M.G. Sq.
37119 Sig. COHEN, J., 31st Bn.
116821 Pte. COHEN, J., 11th
127929 Pte. COHEN, H., 34th
136868 Pte. COHEN, P., 19th
107802 Pte. COHEN, J. O., 19th
105068 S/Sgt. CAMINER, M., 4th M.G. Sq. Cav.

Machine Gun Corps.—*Continued.*

138031 Cpl. COSTA, S., 6th
155583 Pte. COHEN, C., 62nd
159022 Pte. COHEN, M., 2nd
144967 Pte. COHEN, D., 6th
8902 Cpl. COHEN, S
13973 Pte. COHEN, H.
68635 Cpl COHEN, N., 26th
87838 Pte. COHEN, M., 4th
88393 Pte. COHEN, S.
89535 Pte. COHEN, W., 3rd
32464 Pte. COOTES, H. H., 3rd
321587 Pte. CASSILL, C., Signals
116686 Pte. COHEN, E.
12249 Pte. COHEN, H., 6th
86317 Pte. CHILD, W. (M.M.), 1st
31446 L/Cpl. COHEN, D., 1st
34693 Gnr. CHAPMAN, F., 5th
67740 Cpl. CLASPER, F., 249th
2672472 Pte. COHEN, M., 105th
69535 Gnr. COHEN, H., 1st
141385 Pte. COLLINS, B., 51st
86 Pte. CASSIER, J.,
58735 Pte. COHEN, J., 57th
678064 Pte. COOPER, S., 45th
89133 Pte. CHRENBURG, A., 8th
5679 Pte. COHEN, M.
Sgt. CORIAT, P. M. (D.C.M.).
123905 Pte. COHEN, J.
100918 Pte. CAPLAN, M.
148351 Sgt. COHEN, J., 2nd
473684 Pte. COHEN, I., 19th Bn.
78490 Gnr. COHEN, G.
28796 Pte. COHEN, J.
128121 Pte. COHEN, E. H., 36th
36163 Dvr. COLLINS, E. C., 15th
1203187 Pte. COOPER, E., 105th
7806 Pte. COLEMAN, J., 5th
89 Cpl. CRAWCOUR, S., 8th Bn.
114524 Pte. COHEN, H., 43rd
Cpl. DAVIS, P. (M.M.), 36th
23687 Pte. DURLACHER, G., 113th
89827 Pte. DAVIS, L., 114th
67248 Pte. DEMBOVSKY, L., 172nd
64645 Pte. DAGUL, M., 39th
64069 Pte. DIAS, D., 219th
87832 Pte. DAVIES, B., 111th
57979 Pte. DIAMOND, B. D., 178th
115200 Pte. DOBIAS, J., 24th
193956 Pte. DAMELRICH, J., 35th
36984 Pte. DAVIDSON, M., 198th
123909 Pte. DA COSTA, G., 46th
17122 Pte. DORSMAN, D., A.C.C.
79236 Gnr. DANS, B.
85312 Pte. DAVIES, M., 3rd
121901 Pte. DUBENSKY, J.,
98905 Pte. DIAMOND, W., 2nd
68847 Gnr. DIGGOTTS, A., 6th
69263 Gnr. DAVIES, B. A., 6th
10541 Pte. DAVIES, H., 1st
28644 Pte. DAVIS, N., 1st
36984 Pte. DAVIDSON, M., 9th
118822 Pte. DAVIDSON, M.
58821 Pte. DAVIS, L., 36th
158830 Pte. DAVIES, S., 6th
149271 Pte. DE POWER, J., 4th
115002 Pte. DEFRIES, B., 3rd
54054 Pte. DEEPROSE, E., 192nd
624294 Pte. DAVIS, J.
749 Sgt. DIAMOND, S., 114th
115176 Pte. DELAFUENTA, M., 15th
704394 Pte. DONOLOVITCH, H., 2/4th
10541 Pte. ESTREYACK, B., 244th
139335 Pte. EPSTEIN, D., 37th
Sgt. ENOCH, E. A. (M.S.M.).
64478 Pte. ELLISON, S., 214th
181 Pte. EPSTANE, L.
89133 Pte. EHRENBERG, A., 2nd
30177 Pte. ELLIS, J. H., 2nd
31937 Pte. EDELSTONE, S.,
45709 Pte. ESTREYACK, B.,
27317 Pte. FISKIN, F., 121st
44737 Pte. FOX, J., 27th
131170 Pte. FROMBERG, S., 47th
87450 Pte. FREEDMAN, D., 8th
115594 Pte. FASCENDA, J., 11th
28108 Pte. FELDMAN, J., 216th
129239 Pte. FISHMAN, B., 30th
123946 Pte. FALK, J., 2nd
81533 Pte. FRAM, J., 1st
157668 Pte. FRANKLIN, J., 5th
89853 Pte. FISHTAL, S.
59143 Pte. FITELSON, A., 4th
115602 Pte. FIELD, J.
82064 Pte. FIFER, M. H., 1st
220167 Pte. FREEMAN, C., att. 5th
66184 Pte. FRASER, W., 200th
65864 Pte. FANNENBAUM, S., 66th
509184 Pte. FEDERMAN,
2672315 Pte. FLATTS, S.
122652 Pte. FRANKS, L., 4th
49882 L/Cpl. FRESHWATER, L.
115602 Pte. FINSTERFIELD, I.
7152 Dvr. GREEN, H., 72nd
82448 Gnr. GILLES, J., 40th
81666 Pte. GOLDBERG, S., 30th
65114 L/Cpl. GROGINSKI, G., 89th
14887 Pte. GROUNDLEN, M., 97th
81666 Pte. GOLDBERG, S., 101st
26860 Pte. GOLD, J., 114th
81981 Pte. GOODMAN, J.,* 44th
82468 Pte. GILLMAN, J., 37th
122577 Pte. GARDNER, J.,* 8th
98017 Pte. GOLDMAN, J., 14th
65621 L/Cpl. GOLDSMITH, S., 208th
13083 Pte. GOTTLIEB, A., 111th

Machine Gun Corps.—*Continued.*

89224 Pte. GOLDSTEIN, M., 95th
71903 Pte. GOLDSTONE, B., 254th
1778 Pte. GORDON, J., 218th
149854 Pte. GOODMAN, W., 51st
13271 Pte. GOLDBERG, D., 20th
66707 Pte. GLUCK, J., 93rd
28514 Pte. GOLDSTEIN, D
85378 Pte. GARFINKLE, L., 195th
7512 Dvr. GRERU, H., 76th
10564 Pte. GANCE, B., 1st
57332 Pte. GOLDSTEIN, S., 2nd
46442 Pte. GREEN, H., 5th
98077 Pte. GOLDMAN, J., 5th
45038 Sgt. GOLDBERG, D., 1st
31348 Pte. GOLDSTEIN, R., 1st
7512 Pte. GREEN, W., 1st
55767 Pte. GERSHONBLATT, I., 2nd
29920 L/Cpl. GOODSTON, W., 3rd
89936 Pte. GREEN, A.,* 25th
90516 Pte. GOLDMAN, H., 2nd
67333 Pte. GOLD, S., 2nd
103010 Pte. GLANTZ, J., 5th
10452 Pte. GOLD, J., 1st
148974 Pte. GLAZIER, H., 7th
100042 Dvr. GRABER, J., 228th
202676 Pte. GOODMAN, V. E., 18th
78465 Gnr. GOLDBERG, M., 19st
47692 Pte. GOLDMAN, F., 4th Coy.
M/272440 Pte. GOLDMAN, M.
142659 Pte. GOODMAN, V. E.
87519 Pte. GOODMAN, E.,* 62nd
120172 Pte. GOLDBERG, F.
15116 Pte. GARTMAN, J.
67909 Pte. GORDON, J., 8th
153915 Pte. GORDON, A., 4th
143297 Pte. GROSS, H. R., 4th
52809 Pte. GREENBAUM, A., 138th
54903 Pte. GROBINER, A., 192nd
9182 Pte. GORSMAN, D., 199th
132715 Pte. GOLDEBRG, M., 20th
243276 Pte. GOLDSTONE, I., 42nd
123849 Pte. GRABINER, I., 42nd
153915 Pte. GORION, A., 29th
72689 Pte. GINN, H.
10042 Gnr. GRABER, G.
78726 Pte. GONSHAW, L.
24795 Pte. GOLDSTEIN, R.
61768 Cpl. GOLDSTEIN, I.
201542 Dvr. GOLDSTEIN, P., 15th
353746 Pte. GINSBERG, J.,* 58th
Sgt. GOOD, J.
87426 Pte. HARRIS, L., 111th
35755 Pte. HEYBURNE, I., 100th
38376 Pte. HARRIS, H., 13th
81496 Pte. HUNT, M., 46th
26859 Pte. HARBOUR, S., 11th
57687 Pte. HARRIS, B., 59th
39084 Pte. HAINES, W., 14th
54899 Pte. HARRIS, J., 192nd
106770 Pte. HARVEY, M., 232nd
R/37301 Pte. HYAMS, B., 111th
140143 Pte. HERMAN, B., 104th
43274 Pte. HILL, A. W.,* 50th
99362 Cpl. HART, D., 47th
115509 Pte. HOFFMAN, C., 31st
89697 Pte. HELLER, J., 74th
144153 Pte. HARRIS, A., 30th
136474 Pte. HARRISON, M., 19th
144316 Pte. HARRIS, E., 15th
87715 Pte. HENRY, J., 138th
270 Pte. HART, 2nd
14069 Pte. HARRIS, S. H. R.,
132599 Pte. HYAMS, B., 1st
108737 Pte. HYMAN, H., 5th
129442 L/Cpl. HOGGARD, M., 6th
101726 Sgt. HARRISON, A. T.
23074 L/Cpl. HOBSON, H. J.
81496 L/Cpl. HART, M.,* 46th
Sgt. HERBERTS, J.*
87526 Pte. HERMAN, H., 5th
104910 Pte. HYMAN, C., 2nd
123911 Pte. HELMAN, I.
34904 Sig. HERMAN, A., 1st
16334 Pte. HARRIS, J., 7th
126978 Pte. HART, M.,* 19th
26352 Pte. HARRIS, A. D., 14th
9076 Pte. HARVEY, A., 14th
148003 Pte. HAINES, W., 32nd
119448 Pte. HILLMAN, I., 4th
56808 Pte. HART, A., 7th
38487 L/Cpl. HYMAN, W.
37382 Sgt. HERBERTS, G.
87086 Gnr. HIRSHMAN, H.
38487 Pte. HYMAN, W.
92587 Pte. HYAMS, S. H.
95387 Pte. HATTER, E.
22797 Cpl. HALLIDAY, H.
141003 Dvr. ISAACS, J., 11th
67362 Pte. ISAACS, R., 220th
151475 Pte. ISAACS, N., 104th
106677 Pte. ISAACS, S. H., 61st
13309 Pte. ISAACS, L.,* 48th
144205 Pte. ISAACS, J., 19th
145321 Pte. ISAACS, J., 8th
138839 Pte. ISAACS, M., 6th
54266 Pte. ISAACS, D., 2nd
54391 Pte. ISAAC, J. H., 2nd
44940 Cadet ISAACS, H. I., 2nd
30558 Pte. ISRAEL, T., 41st
13306 Pte. ISAACS, M.
107164 Pte. ISAACS, M., 2nd
1183 Pte. JACOBS, B., 114th
25052 L/Cpl. JOSEPH, M., 5th
98302 Pte. JACOBS, L. H., 235th
149795 Gnr. JACOBS, S., 15th

Machine Gun Corps.—*Continued.*

67362 Pte. JACOBS, R., 220th
132600 Pte. JAFFRATO, J., 1st
30087 Pte. JEPHSON, H., 1st
63340 Pte. JACOBS, H., 4th
89938 Pte. JACOBS, J., 2nd
85641 L/Cpl. JOSEPH, L., 4th
130564 Pte. JOCKLESON, M., 58th
Pte. JACOBS, C. (M.M.).
129594 Pte. JANOWSKY, M.
35580 Pte. JOSEPH, B., 8th
129286 Pte. JESSON, S., 36th
4082 Pte. JACOBS, H., 4th
Cpl. JACOBS, S. F. (M.M.).
S/15379 Pte. JOSEPH, H.
78216 Gnr. JACOBY, J.
133966 Pte. JOSEPHSON, A., 19th
5215 Pte. JOSEPH, J., 141st
92896 Gnr. JOSEPHS, A.
78929 Gnr. JACOBS, H.
154 Bdr. JACOBSON, R.,
123285 Pte. JACOBS, H. M.
3600 Pte. JOSEPH, J.
81508 Pte. JACOBS, N.
83018 Pte. KRONENBERG, J., 11th
83103 Pte. KYTE, A.,* 55th
83749 Pte. KLEIN, A., 31st
53826 Pte. KLEIN, I.,* 171st
62936 Pte. KONTROVITCH, T., 199th
67885 Pte. KANTRONITZ, E., 212th
147690 Pte. KREITZMAN, H., 51st
87157 Pte. KRISCH, H., 2nd
90892 Pte. KESLER, E., 5th
117005 Pte. KISSIN, H
88549 Pte. KRANGOLD, S. S., 5th
267274 Pte. KING, D.,
16865 Pte. KOCH, D., 4th
Pte. KOSOFSKY, H., 3rd
125963 Pte. KEMP, L., 2nd
136846 Pte. KALMOVITZ, I., 3rd
45747 Gnr. KREYER, A.
3038 Pte. KLINGER, M.
78730 Gnr. KASHERBAUM, H., 1st
11187 Pte. LEWIS, H., 74th
Pte. LEVINE, J., 115th
S/3992 Pte. LEVY, M., 191st
62893 Pte. LEWIS, J., 53rd
82084 Pte. LANDSBERG, H., 54th
86607 Pte. LYONS, A., 90th
2430 Pte. LEVY, L., 72nd
81590 Pte. LEVY, P., 191st
67743 Pte. LAZARUS, S., 217th
82367 Pte. LEVY, H., 166th
82563 Pte. LANDAY, J., 19th
69433 Pte. LEVY, L., 14th
54122 Pte. LEVEY, J., 150th
67908 Pte. LEWIS, H.,* 51st
66928 Pte. LAVINE, L., 144th
53864 Pte. LEVY, N., 171st
30378 Cpl. LEWIN, W. (M.M.), 109th
90503 Pte. LEVY, E., 37th
85555 Pte. LANDEY, I., 3rd
86935 Pte. LIVINGSTONE, B., 197th
98373 Pte. LEVI, S.,* 206th
1877 Pte. LELYVELD, L., 16th
106816 Dvr. LESSER, S., 62nd
73055 Pte. LYONS, M., 112th
107475 Pte. LANDAU, H., 3rd
115026 Pte. LEVY, M., 237th
147125 Pte. LEVY, M.,* 4th
129443 Pte. LEVENSOHN, A., 37th
97859 Pte. LEVI, J., 29th
101056 Pte. LEWIS, A., 18th
145752 Pte. LYONS, H., 8th
52771 Pte. LEWINSTEIN, M., 14th M.G. Sq.
12294 Pte. LEVINE, H., 115th
138878 Pte. LEVENE, R., 1st
43830 Sgt. LEAPMAN, B., 1st
15109 Cpl. LEWIS, J., 2nd
153666 Pte. LEVINE, H., 2nd
145752 Pte. LYONS, E., 2nd
123950 Pte. LEVENE, L., 2nd
73371 Cpl. LANDSLER, J., 5th
10849 Pte. LEVY, L., 5th
30537 Pte. LIPMAN, S.,
87657 Pte. LEVY, J., 1st
87459 Pte. LEVY, L., 2nd
8367 Pte. LEVY, H., 4th
88510 Pte. LAVENSTEIN, S., 5th
1876 Gnr. LEWIS, H., 6th
48399 Sgt. LENSKY, P.,* 214th
118739 Pte. LEWIS, S., 7th
34122 Pte. LEVY, T., 150
101793 Pte. LEVENE, E., 6th
9880 Pte. LILLIMAN, C., 240th
10849 Dvr. LEVY, L., 233rd
73371 Pte. LANCASTER, J., 5th
267362 Gnr. LAZERUS, 1st
367553 Gnr. LYTTLESTON, M. E., 1st
98810 Pte. LIPMAN, C., 16th
156183 Pte. LAZARUS, N., 3rd
PS/1845 Pte. LEVY, G.,
107235 Pte. LEVINE, S., 4th
156183 Pte. LAZARUS, H., 8th
40670 Pte. LIN, J., 8th
125293 Pte. LATTER, A.,* 25th Bn.
78270 Pte. LEVY, D., 3rd
115109 L/Cpl. LEWIS, J., 2nd
124230 Pte. LEVY, L., 2nd
66705 Pte. LEMON, J., 3rd
67838 Pte. LISSNER, H.
191217 Pte. LEVY, J.
6989 Pte. LEVINE, L.
184994 Pte. LOVAINE, I., 5th
4667 Gnr. LEWIS, P.

Machine Gun Corps.—*Continued.*

60997 Pte. LEVINE, C.,* 112th
179383 Pte. LEVY, J.
81496 Pte. LICHTENSTEIN, M.,* 46th
2367 Gnr. MARKS, J., 5th
72453 Pte. MORRIS, J., 113th
57991 Pte. MICHAELSON, L., 227th
99839 Pte. MIDDLEMAN, S., 233rd
116860 Pte. MOSS, B., 1st
141837 Pte. MARKS, J., 56th
122711 Pte. MILLER, H., 58th
140350 Pte. MARKS, L., 61st
67907 Pte. MARKS, P., 203rd
53867 Cpl. MORRIS, C.,* 63rd
100464 Pte. MARKS, R., 8th M.G. Sq.
64405 L/Cpl. MARKS, M., 225th
64433 L/Cpl. MARKSON, L., 248th
931 Dvr. MALATZKI, L., 7th
127728 Pte. MENDLEBAUM, J., 1st
145337 Pte. MAGNUS, B., 6th
10774 Pte. MELINSKI, A., 36th
37160 Pte. MARKS, B., 1st
67502 Pte. MANFORD, H., 1st
66100 Pte. MONCHER, H., 207th
86851 Pte. MILLER, A., 2nd
115692 Pte. MARSHALL, H., 1st
29 Pte. MALATZKY, H., 7th
101396 Pte. MUSCOVITCH, M., 11th
140350 Pte. MARKS, L.
122761 Pte. MILLER, H., 50th
3734 Pte. MENDELSOHN, M.
127319 Pte. MONITZ, S. L., 5th
69934 Gnr. MENDICK, A., 3rd
273165 Pte. MAZERKOFF, J., 3rd
100398 Pte. MYRON, 5th
2263 Pte. MARKS, B., 4th
28236 Pte. MORTON, G.
129286 Pte. MESSON, S.
100068 Pte. MELLER, A., 9th
153285 Pte. MALNICK, C., 4th
70881 Pte. MILLER, E., 4th
146442 Pte. MIDDLEMAN, L., 4th
Pte. MIDDLEBAUM, S.
Trp. MYERS, A. M.
Pte. MENDEL, G. H.
91306 Gnr. MARKS, S.
19976 Pte. MARKS, B.
6190 Pte. MARKS, M., 5th
7064 Pte. MAW, B.
43282 Pte. MARKS, W.
30778 Pte. MYERS, L.
64340 Pte. MARTIN, G.
Pte. MORRIS, C., 3rd
25047 Pte. MARKS, J.
5503 Pte. NEWMAN, A., 68th
87055 Pte. NIMAN, M., 19th
37279 Cpl. NATHAN, E. D., 178th
18194 Pte. NATHAN, J.
103024 Pte. NEYMOVITCH, M.
89881 Pte. NOCHOVITCH, A., 36th
86943 Pte. NEWMAN, I., 10th
161921 Pte. NISSENBAUM, J., 62nd
84714 Pte. NOSEVITCH, S.,
30742 Pte. NOCTOVITCH, A., 3rd
86944 Pte. NATHAN, M. L., 2nd
117245 Pte. NEWMAN, M.,
8823 Pte. NICKLESBURG, J., 2nd
5503 Pte. NEWMAN, P., 68th
127266 Cpl. NETTLER, M.
Sgt. NEWCRON, B.
78469 Gnr. NATHAN, A.
78841 Gnr. NEWMARK, M.
130691 Gnr. NATHAN, J., 17th
45768 Pte. OTTOLANGUI, M., 18th
102205 Gnr. OLINSKI, A., 232nd
129800 Pte. OSTERLENSKY, B., 62nd
65809 Pte. OTTO, H., 111th
126263 Pte. ORCHANT, L., 2nd
69241 Gnr. OPPENHEIM, M., 2nd
2671612 Pte. OPPENHEIM, J., 106th
116204 Pte. OSSOSKI, D., 58th
191076 Pte. OGNALL, H. H.
16237 Pte. POGRUND, S., 13th
9665 Pte. PEARLMAN, L., 35th
245 Pte. PHILLIPS, D., 7th
14563 Pte. PULCOVITCH, S., 191st
68426 Pte. PARIS, A., 53rd
43846 Pte. PHILLIPS, N., 26th
68426 Pte. PARIS, A., 51st
9600 Pte. PRICE, S., 113th
53863 Pte. PHILLIPS, B., 173rd
4448 Pte. PEARLMAN, W., 35th
9976 Pte. POLLICK, J., 233rd
81910 Pte. PAMPLE, A., 206th
70451 Pte. PLOTTS, A., 95th
64658 Pte. POLLACK, A.,* 216th
55762 Pte. POSLOW, A., 41st
153287 Pte. PITMAN, H., 58th
123766 L/Cpl. PIZER, J. L., 34th
972 Gnr. PEARLMAN, J., 12th
159479 Pte. PALLEY, B., 6th
104965 Pte. PHILLIPS, I., 36th
104349 Pte. PAGE, T. G., 4th
51258 Pte. PLATER, J.,
69772 Gnr. PRIMACK, H., 3rd
69935 Gnr. PROVIDLER, A., 3rd
155983 Pte. PHILLIPS, B., 34th
118645 Pte. PERKINS, 222nd
31557 Cpl. PETERSON, 19th M.G. Bty.
149243 Pte. PATINOVITZ, 24th
133928 Pte. POTTSTEIN, J.
151625 Pte. PETERS, P.
145869 Pte. PELEKANSKY, J., 3rd
Cpl. PHILLIPSON, L. G. (M.M.).

Machine Gun Corps.—*Continued.*

153920 Pte. POLLOWAY, M., 4th
172099 Pte. PADOLSKY, H.
2961 Pte. PHILLIPS, C.
1177 Cpl. PHILLIPS, H.
43846 Pte. PHILLIPS, N.
10424 Pte. ROSENBERG, A., 113th
34242 Rfm. ROSENTHAL, S., 111th
22004 Pte. ROSENBAUM, A., 13th
87456 Gnr. RABINOWITZ, M., 5th
17052 Pte. REUBENS, H., 1st Div.
53196 Pte. ROSENTHAL, D.,* 41st
102412 Pte. REUBENS, J., 114th
54093 Pte. ROSENTHAL, M., 173rd
57656 Pte. ROSENSTON, L., 178th
34958 Pte. ROSENBERG, H.,* 51st
67416 L/Cpl. ROSENBURG, S., 148th
82111 Pte. ROBERTS, D., 11th
149243 Pte. RABBINOWITZ, H., 24th
45494 Pte. ROSENFIELD, D., 152nd
162166 Pte. ROSENTHAL, H., 1st
80311 Gnr. RIDZ, S., 6th
17052 Pte. RUBEN, H., 1st
35729 Pte. ROSENBURG, S., 2nd
57355 Pte. ROSE, H., 2nd
69144 Gnr. ROWEN, D.,
81272 Pte. ROSENTHAL, H., 3rd
10424 Pte. ROSENBURG, A., 2nd
82830 Pte. ROSE, W. G., 1st
83700 Pte. RAMUS, N. J., 1st Cadet Bn.
23104 Pte. ROSENBLOOM, 45th
57656 Pte. ROSENSTEIN, L., 2nd
27818 Pte. ROGERS, J.
117110 Pte. ROSENBERG, J.
52835 Pte. ROSENBERG, D.
2670315 Pte. RABINOVITZ, A., 107th
1216159 Sgt.-Major ROSENBERG, H., 106th
M/381198 Pte. ROSENTHAL, H. H., 9th
155154 Pte. ROBINS, A. F., 3rd
69381 Pte. ROSNICK, V.
38059 Gnr. ROSENBERG, D.
133928 L/Cpl. ROTTSTEIN, G., 55th Bn.

1478 Pte. SIMONS, L. J.,* 20th
67192 Pte. SOLOMONS, R.
531210 Pte. SILVERHAMMER, E., 2nd
71711 Pte. SHIRE, J., 5th
139227 Pte. STONE, J., 5th
159481 Pte. SHEVANSKY, E., 6th
5040 Pte. SCHIEVERT, R.,
57749 Pte. SIMMONS, S., 2nd
57334 Pte. SHIRE, J., 2nd
6751 Pte. STERNSHIRE, H., 2nd
66200 Pte. SIGER, P.,
66562 Pte. SARABOUSKI, E., 204th
37210 Pte. SACKS, V., 204th
103314 Pte. SCHWARTZ, L., 4th
103016 Pte. SOLOMONS, M., 2nd
66734 Pte. SADKIE, J., 3rd
82262 Pte. SOLOMONS, I., 3rd.
48286 Pte. SEFF, H.
Pte. SAMUELS, H. (D.C.M., M.M.).
36177 L/Cpl. SHOOP, H., 6th
5040 Pte. SCHIVERT, R.,
116130 Pte. SCHNEIDER, J., 7th
33866 Pte. SYMONS, I., 48th
204488 Pte. SOLOMONS, A., 206th
66911 Pte. SELINGER, H., 38th
1890426 Pte. SHMOOKLER, B., 320th
38023 Cpl. STRAUSS, S. G., 3rd
155693 Pte. SAUNDERS, M.
62924 Gnr. SELTZAR, H., 249th
79495 Gnr. SIMONS, H.
491154 Spr. SAMUELS.
114504 Pte. SOLOMON, M., 17th
26501 L/Cpl. SALKIE, L. H., 139th
13604 Gnr. SILVER, L., 22nd
73302 Pte. SULKIN, M.,* 184th
82262 Pte. SOLOMON, J., 33rd
52735 Dvr. SCHATZEN, B., 11th
36263 Pte. SCHWARTZ, A., 68th
85279 Pte. SPIRO, M., 30th
87042 Pte. SILVERSTONE, J., 30th
62927 Pte. SALTER, H., 149th
204389 Pte. SHILCO, E., 52nd
90527 Pte. SEIGEL, A., 42nd
37161 Pte. SOLOMONS, J., 234th
29352 Pte. SHINEMAN, D., 119th
57360 Pte. SIMON, W., 178th
67910 Pte. SUGARMAN, L., 212th
37162 Pte. SNOOK, I., 213th
151666 Cpl. SIMPSON, V., 10th
30749 Gnr. SULTAN, J.,* 90th
132092 Pte. SHATCOFSKY, H.,* 8th
79638 Sgt. SOBER, M.*
118093 Pte. SANKERWITZ, A., 51st
98988 Pte. STERNBERG, N., 57th
139696 Cpl. SALAMAN, E., 61st
73303 Pte. SALTMAN, M., 61st
48286 L/Cpl. SEFF, H., 34th
133730 Pte. SILVER, J., 30th
34927 Pte. STONEMAN, A. H., 97th
73651 Pte. SILVERMAN, D., 246th
66971 Pte. SELIGMAN, H., 38th
47392 Pte. SINGER, J.
13965 Pte. SPERO, P.
130572 Pte. SOLOMONS, M.
40735 Pte. SOLOMONS, A.
125620 Pte. SHAPIRO, S. M.
123172 Pte. SMITH, L.
276183 Pte. STROSS, G.
Cpl. SAGAR, H. (M.M.).
60877 Pte. SANDLER, S.
68876 Gnr. STOLLER, E.

Machine Gun Corps.—*Continued.*

10734 Pte. STOCK, P.
32647 Pte. SANDERS, I.
20013 Pte. SNOOKS, J.
19917 Pte. SOLOMONS, J.
36124 Pte. SOLOMON, J.
L/Cpl. SOLOMONS, M. (M.M.).
14250 Pte. SABLOVSKI, S.
95167 Pte. SIMONS, L.
96127 Pte. SAMSON, E.*
17495 Pte. SILVER, J., 17495
19495 Pte. SILVER, J.
115200 Pte. TOBIAS, J.,* 8th
58645 Pte. TOFF, G., 2nd
65804 Pte. TANNERBAUM, A. S.
97711 Pte. TOBBUSH, V., 5th
225040 Pte. TURNER, J., 56th
65367 Pte. TAYLOR, M.
36280 Pte. ULPH, C. H. T., 2nd
58735 Pte. VEDENBOHM, I., 173rd
64530 Pte. VEIN, M., 32nd M.G.
78474 Gnr. VALLENSKY, E., 1st
30241 Pte. VELLMAN, D.
88839 Pte. WHITEFIELD, L.,* 152nd
66535 Pte. WOOLF, P., 108th
115620 Pte. WOLLMAN, M.,* 227th
300670 Pte. WOOD, S.
146097 Pte. WOLF, J., 35th
132810 Pte. WARSCHAWSKY, B., 35th
79105 Pte. WEBBER, M., 74th
99197 Pte. WALMAN, L., 37th
1148 Pte. WHITE, 2nd M.G. Squad.
105273 L/Cpl. WINDER, J., 14th
1752 Pte. WEIS, A., 36th
104079 Pte. WEINBERG, S., 3rd
88368 Pte. WOLFE, S., 4th
46738 Pte. WEBER, J., 2nd
86255 Pte. WILLIAMS, J., 2nd
36546 Pte. WALCHOLDER, B., 1st
118621 Pte. WAXMAN, H., 7th
66535 Pte. WOOLF, P., 2nd
164015 Pte. WASSERMAN, J., 29th
332676 Pte. WOOLFE, B.
137470 Pte. WISE, J., 62nd
124803 Pte. WALLIS, A., 3rd
111705 Pte. WISE, I.
69527 Gnr. WOOLFE, C.
22837 Pte. WOOLF, S. P.
2883 Gnr. WOLFMAN, A.
108845 Gnr. WHITTIER, J.
103036 Gnr. WATERMAN, H.
141430 Gnr. WILLIAMS, N. A., 206th
28768 Pte. YEGLIS, N., 180th
129286 Pte. YESSON, S., 36th
66971 Pte. ZELIGMAN, H., 59th
2956 Gnr. ZIMMERMAN, K.
125076 Pte. ZETTER, B., 2nd
91451 Pte. ZAUSMER, M.

* Killed in Action or died on Active Service.

TANK CORPS.

OFFICERS.

Lieut. ABRAHAMS, D., 2nd Bn.
Lieut. BARTON, G. H. R. (M.C.), 26th Bn.
2nd Lieut. COHEN, L. H.
2nd Lieut. DE PASS, C. A.,* 2nd Bn.
Capt. DAVIS, O.
Capt. DAVIS, R. G. (M.C.).
Capt. ENOCH, A. J. (M.C.).
2nd Lieut. FRANKENSTEIN, C. J.,*
Lieut. FINSBERG, G. N. (M.C.).
2nd Lieut. GOLDSTEIN, A. A., 7th Bn.
Capt. HENRIQUES, B. L. Q., 7th Bn.
2nd Lieut. HARRIS, S. H. R.
Lieut. HARRIS, S. J.
Lieut. HARRIS, C. E.
Capt. HARRISON, A.
2nd Lieut. INGRAM, E. S.
Capt. JACOBS, H. W.
Capt. JACOBS, A. C.
2nd Lieut. JACOBS, S. J.
Lieut. LEVY, A.
Lieut. LEVY, S.
2nd Lieut. LAWTON, A. E.
2nd Lieut. MYERS, R. A.
Major MARKS, E. S.
2nd Lieut. MORTON, M. S.
2nd Lieut. PEARLMAN, J.
Lieut. SOMPER, J. J.
2nd Lieut. TOM, L.
Capt. WOOLF, B. M. (M.C.), 9th Bn.
Capt. WOLF, E. M.(M.C.),

N.C.O.'s AND MEN.

201475 Pte. ADLER, P. B., 7th Bn.
78483 Pte. ADLER, S.
76188 Pte. ABRAHAMS, R.
317878 Pte. ALEXANDER, B. C.
307973 Pte. AROTSKY, L.
308600 Pte. AARONS, M., 17th Bn.
91331 Pte. BERMAN, N. 5th Bn.
69526 Cpl. BEHRENS.
40294 Cpl. BEREN, B.
Cpl. BARDER, M. D.
306571 Pte. BERNSTONE, M., 9th Bn.
69535 Gnr. COHEN, H., 12th Heavy Bn.
77006 L/Cpl. CONN, L., 2nd Bn.
76326 Gnr. COHEN, H., 2rd Bn.
110302 Sgt. COHEN, S.
78490 Pte. COHEN, G., H.Q.
309875 Pte. CHAYTOW, A., 16th Bn.

Tank Corps.—*Continued.*

97226 Pte. COEN, H.
41879 Pte. COHEN, 5th Bn.
317365 Pte. COLP, B.
303056 Pte. COHEN, N.
205304 Gnr. DAVIS, B. A., 10th Bn.
91874 Gnr. DAVIS, A., 8th Bn.
310348 Pte. DEGGOTS, A.
75504 L/Cpl. EPSTEIN, M., 2nd Bn.
11831 Gnr. FINE, P. J., 10th Bn.
312581 Pte. FRIEDMAN, M.
316592 Pte. FAUGH, H., 9th Bn.
76180 Sgt. GLUCKSTEIN, C.
Pte. GOLDMAN, M., 3rd Bde.
318474 Pte. GEBER, C., 5th Bn.
205211 Pte. GERSTEIN, H., 9th Bn.
313402 Pnr. GOLDMAN, J., 2nd Sig. Coy.
5503084 Pnr. GOLDENBERG, M. M., 5th S. Coy.
78726 Gnr. GONSHAW, L.
309557 A/Cpl. GOLDWATER, S. P.
308384 Pte. GLICK, J.
112042 Gnr. HARDY, V. I., 8th Bn.
109783 Pte. HUNT, A.,* 11th Bn.
47626 Pte. HARRIS, A., 2nd Bn.
95387 L/Cpl. HARRIS, S. H. R,
201113 L/Cpl. HYMAN, W., 2nd Adv. Wks.
S/440091 Pte. HART, D.
317402 Pte. HILSUM, B.
26651 Pte. ISAACS, J., 9th Bn.
301823 Pte. ISRAEL, A., 14th Bn.
78216 Pte. JACOBY, J. M., 5th Bn.
78928 Pte. JACOBS, H., 5th Bn.
205748 Ptet. JOHNSON, W. R.,
309064 Pte. JACKSON, F.
109509 L/Cpl. KAY, H. F.
074309 Pte. KIRSCHNER, W. J.
309922 Pte. KAUFMAN, S.
78836 Gnr. LITTLESTONE, M. E., 8th Bn.
91649 Pte. LEVY, H., 6th Bn.
307909 Pte. LEVY, J.,* 16th Bn.
302235 Pte. LYONS, J. C.
112642 Cpl. LEVY, S., H.Q.
308995 Pte. LEVI, J.
95634 Pte. LEVI, M., 13th Bn.
317876 Pte. LAYMAN, L., 25th Bn.
305308 L/Cpl. LEWIS, H., 21st Bn.
08995 Pte. LEVEY, S.
40356 Pte. MOSES, J. C. L., 4th Bn.
0/18383 Sgt. MONAET.
710557 Pte. MARKS, S., 2nd Bn.
318613 Pte. MYERS, S., 5th Bn.
318756 Pte. MYERS, A., 11th Bn.
311474 Pte. MICHAELSON, B., 22nd Bn.
317987 Pte. MIDGEN, S., 20th Bn.
69934 L/Cpl. MENDICK, A.
78841 Gnr. NEWMARK, M., 8th Bn.
78469 Gnr. NATHAN, A.
69241 Pte. OPPENHEIM, M., Reinf. Depot.
200938 Sgt. PHILLIPS, H., 5th Bn.
69935 Pte. POVIDLER, A. 4th, Bn.
95389 L/Cpl. PHILLIPS, R.
2961 Gnr. PHILLIPS, C.
32307 Gnr. PROTHERSE, J. H.
318915 Gnr. POLREK, I.
308479 Pte. POSENOR, A.,* 11th Bn.
201530 Pte. ROSENBERG D.,
200513 Pte. ROSE, A. M.
302699 Pte RING, R., 4th Bn.
161342 Pnr. REBUCK, 5th Sig. Coy.
69381 Gnr. ROSNICK, V.
311492 Pte. ROSEN, D., 22nd Bn.
312197 Pte. RUBINOWITZ, 20th Bn.
306301 Pte. ROSENBERG, M.
Pte. RAPPAPORT, C.
95168 Cpl. SIMONS, L., 11th Bn.
91388 Gnr. STOCK, P., 9th Bn.
302209 Pte. SCHWARTZ, J.
76493 Pte. SCHATT, D.
311887 Pte. STONFIELD, J., 23rd Bn.
312198 Pte. SIMONS, J., 20th Bn.
320488 Pte. SILVER, M.
317676 Pte. SEFF, S.
320236 Pte. SIMONS, L. 2nd Bn.
309735 Pte. SAMPSON, F.
205093 Pte. STRAUS, S. G.,
1112651 L/Cpl. VAUGHAN, R.
Pte. WEINBERG, M.
307685 Pte. WINESTEIN, L.
2883 L/Cpl. WOLFMAN, A.
309808 Pte. WEINBERG, S. W.
38189 Gnr. WOLFINEGER, L., 13th Bn.
310371 Pte. WOLFFE, S.
92696 Gnr. YAFFE, S. D.
91451 Gnr. ZAUSMER, M., 9th Bn.
307690 A/C.Q.M.S. ZISKIND, L.
31876 Pte. ZEFF, S.
205666 Pte. ZIMMERMAN, E.
309833 Pte. ZEFF, L.

* Killed in Action or died on Active Service.

TRAINING RESERVE.*

OFFICERS.

Capt. ARON, F. R., 51st Bn.
Lieut. FRIEND, L. M., 85th Bn.
Lieut. REISS, J. M., 15th Bn.

N.C.O.'s AND MEN.

16014 Pte. ACKSTONE, S., 15th Bn.
17648 Pte. ABRAHAMS, J., 15th Bn.

* A large proportion of this list is included in the units to which they were afterwards transferred.

Training Reserve.—*Continued.*

76165 Cpl. ABRAHAMS, S., 89th Bn.
38926 Pte. ABLESON, W., 73rd Bn.
3/469 Pte. ADDIS, I., 48th Bn.
62383 Pte. ASH, S., 50th Bn.
71114 Pte. AROZKIN, P., 49th Bn.
3/7337 Pte. ABRAHAMS, H., 49th Bn.
3/72999 Pte. AGREER, L., 49th Bn.
44170 Pte. AIGEBAND, M., 27th Bn.
13/25 Pte. ABRAHAMS, S., 14th Bn.
33442 Pte. AARON, H., 71st Bn.
9/20763 Pte. ADELSON, A., 44th Bn.
17327 Pte. AROTSKY, V., 43rd Bn.
6618 Pte. ALFANKARY, A., 26th Bn.
13/76553 Pte. ABRAMOVITCH, B.
42644 Pte. ALLEN, L., 99th Bn.
42313 Pte. ABRAHAMS, D., 99th Bn.
72895 L/Cpl. ABRAHAM, L., 111th Bn.
32897 Pte. ALEXANDER, A., 71st Bn.
28744 Pte. ALEX, L., 70th Bn.
90978 Pte. ABRAHAMS, M., 7th Bn.
5759 Pte. ABRAHAMS, A., 16th Bn.
42733 Pte. ALLEN, S., 99th Bn.
39972 Pte. APPLEBOAM, J., 98th Bn.
39539 Pte. ANTEN, P., 98th Bn.
71278 Rfm. ASHER, H., 109th Bn.
76789 Pte. ABRAHAMS, E., 111th Bn.
39507 Pte. ABRAHAMS, M., 98th Bn.
7636 Pte. ABRAHAMS, S., 49th Bn.
128763 Pte. ABRAHAMS, B., 102nd Bn.
27206 Pte. APPELL, J., 46th Bn.
29765 Pte. AARONS, I. S., 46th Bn.
29205 Pte. ALCO, J., 46th Bn.
50287 Pte. ABRAHAMS, S. M., 18th Bn.
91337 Pte. ALLEN, B., 25th Bn.
22814 Pte. ADLER, D., 6th Bn.
57354 Pte. ABRAHAMS, E., 103rd Bn.
25271 Pte. ALTMAN, D., 78th Bn.
3204362 Sgt. ALEXANDER, R. L., 65th Bn.
274307 Pte. APPLEBAUM, A., 4th Bn.
21168 L/Cpl. AARONHEIM, S., 44th Bn.
14571 Pte. ANSELL, D., 19th Bn.
13/72895 Pte. ABRAHAMS, L. P., 111th Bn.
29155 Pte. ABRAHAMS, A., 46th Bn.
296552 Pte. ABRAHAMS, A., 4th Bn.
192769 Pte. AGRODBITCH, A.
62448 Pte. ANDREWS, R., 104th Bn.
Pte. ARNOTT, D., 47th Bn.
51369 Pte. ASH, M., 233rd Bn.
75524 Cpl. ABECASES, B.
2420 Pte. ADELSON, A., 206th Bn.
50287 Pte. ABRAHAMS, S. M., 237th Bn.
13245 Pte. ALFRED, R., 24th Bn.
26180 Pte. BERNSTEIN, I., 45th Bn.
25373 Pte. BARNETT, S. E., 45th Bn.
28727 L/Cpl. BOGOD, M., 46th Bn.
4686 Pte. BENJAMIN, H., 93rd Bn.
16779 Pte. BROWN, S., 14th Bn.
96261 Pte. BRANSKEY, S., 85th Bn.
89129 Pte. BALOFSKY, B., 24th Bn.
30451 Pte. BRAMZIL, W., 110th Bn.
36858 L/Cpl. BRIGG, M., 18th Bn.
34028 Pte. BROZEL, J., 97th Bn.
37869 Pte. BERNBAUM, M., 73rd Bn.
28926 Pte. BLOOM, R., 73rd Bn.
44917 Pte. BARNETT, 74th Bn.
44869 Pte. BOWMAN, H., 74th Bn.
45088 Pte. BRASS, D., 74th Bn.
48522 Pte. BLACK, S., 75th Bn.
38541 Pte. BURMAN, M., 76th Bn.
12273 L/Cpl. BEAVER, J., 48th Bn.
2268 Pte. BAKER, M., 48th Bn.
3/4043 Pte. BLACK, M., 49th Bn.
5686 Pte. BLACK, H., 49th Bn.
12272 L/Cpl. BRANCO, J., 49th Bn.
6336 Pte. BERNSTEIN, H., 49th Bn.
6953 Pte. BLACK, N., 49th Bn.
62785 Pte. BARNETT, L., 50th Bn.
63006 Pte. BROWNSTEIN, B., 50th Bn.
63868 Pte. BAKER, M., 50th Bn.
3/12273 Sgt. BRANCO, 51st Bn.
5929 Pte. BENNETTT, I., 49th Bn.
9/82543 Pte. BRODSKY, H., 25th Bn.
82531 Pte. BROMBERG, H., 25th Bn.
82530 Pte. BARON, A., 25th Bn.
363650 Pte. BRIGHT, W., 25th Bn.
3/70578 Pte. BOLSER, R., 49th Bn.
1484 Pte. BERENBAUM, J., 49th Bn.
70901 Pte. BRUCKS, A., 49th Bn.
3/72593 Pte. BLOCK, G., 49th Bn.
3/72739 Pte. BLUESTEIN, S., 49th Bn.
3/73327 Pte. BLOOM, S., 49th Bn.
3/73333 Pte. BROOKSTONE, S., 49th Bn.
108453 Pte. BULL, A., 31st Bn.
34038 Pte. BENJAMIN, N. H., 209th Bn.
34456 Pte. BELASCO, S., 209th Bn.
34028 Pte. BROZEL, J., 209th Bn.
75101 Pte. BENJAMIN, B., 112th Bn.
45715 Pte. BARON, H., 100th Bn.
74492 Pte. BENJAMIN, J., 109th Bn.
74523 Pte. BERGMAN, H., 112th Bn.
76359 Pte. BALLABON, S. H., 110th Bn.
74482 Pte. BERNSTEIN, J., 109th Bn.
74615 Pte. BENJAMIN, H., 109th Bn.
15158 Pte. BENSUSAN, H., 18th Bn.
14773 Pte. BRETZFELDER, M. H., 19th Bn.
14721 Pte. BERNSTEIN, A., 19th Bn.
34630 Pte. BROWN, J. H., 49th Bn.
29771 Pte. BARNETT, B., 46th Bn.
12648 Pte. BERNSTEIN, B., 60th Bn.
91382 Pte. BRIGHT, W., 25th Bn.
91458 Pte. BENCHOWSKY, S., 25th Bn.
108466 Pte. BARDONI, M., 97th Bn.
6/15307 L/Cpl. BARNETT, B., 12th Bn.
Pte. BARAK, 110th Bn.
55507 Pte. BARNETT, B., 74th Bn.

Training Reserve.—*Continued.*

70482 Pte. BROOKS, D. B., 111th Bn.
5/29954 Pte. BLASKEY, D., 8th Bn.
21181 Pte. BAUM, C., 6th Bn.
2771 Pte. BRAHAMS, H., 11th Bn.
30843 Pte. BROOD, N., 18th Bn.
30760 Pte. BIERMAN, A., 18th Bn.
2959 Pte. BAKESEF, I., 103rd Bn.
29161 Pte. BAYHAM, H. L., 66th Bn.
36256 Cpl. BLASENSTEIN, C., 66th Bn.
14765 Pte. BLACK, B., 4th Bn.
14720 Pte. BLOOM, J., 19th Bn.
21021 Pte. BENSUSAN, I., 44th Bn.
19452 Pte. BIRD, J., 5th Bn.
71650 Pte. BERNSTEIN, B., 108th Bn.
21407 Pte. BERLOFSKY, I., 108th Bn.
75587 Pte. BASS, L., 108th Bn.
26244 Pte. BOORMAN, D., 25th Bn.
74052 Pte. BRONITZSKI, D., 110th Bn.
76113 Pte. BAYNARD, S., 111th Bn.
56169 Pte. BARNESS, M., 20th Bn.
13639 Pte. BARBACK, 55th Bn.
45708 Pte. BARNETT, I., 100th Bn.
46211 Pte. BERNSTEIN, M. N., 100th Bn.
42387 Pte. BEECHAN, J., 99th Bn.
126166 Pte. BICKLER, S., 7th Bn.
10/50585 Pte. BRESLAU, A., 101st Bn.
36186 Pte. BOWDEN, W., 98th Bn.
42654 Pte. BOBER, H., 99th Bn.
10/50668 Pte. BOSSICK, J., 101st Bn.
45707 Pte. BROOKSTON, H., 100th Bn.
49820 Pte. BUITEKANT, M., 101st Bn.
77621 Pte. BAUM, I., 108th Bn.
17671 L/Cpl. BROOKS, H., 67th Bn.
42729 Pte. BRESLAU, D., 99th Bn.
21301 Pte. BERGSON, S., 68th Bn.
75393 Pte. BARNETT, S., 108th Bn.
75639 Pte. BIERMAN, S., 111th Bn.
33662 Pte. BENJAMIN, B.. 111th Bn.
73777 Pte. BERG, A., 112th Bn.
21685 Pte. BLACK, L., 77th Bn.
29979 Pte. BLOMFIELD, C., 46th Bn.
41235 Pte. BLOCK, M., 59th Bn.
108453 Pte. BULL, J., 97th Bn.
73032 Pte. BUTLER, J., 110th Bn.
5/93235 Pte. BERGSON, I., 8th Bn.
73770 L/Cpl. BLACK, 112th Bn.
70992 Pte. BRITZ, S., 112th Bn.
98338 Pte. BERNSTEIN, E., 84th Bn.
13/1898 Pte. BALANOFF, S., 116h Bn.
8850 Sgt. BLOCK, H., 18th Bn.
8527 Pte. BETH, B., 18th Bn.
12641 Pte. BEST, B., 19th Bn.
81604 Pte. BLISS, M., 90th Bn.
36933 L/Cpl. BERNSTEIN, S., 10th Bn.
16994 Pte. BROD, H., 20th Bn.
16906 Pte. BERNARD, C., 20th Bn.
12505 Pte. BARNETT, J. S.
28702 Pte. BROCKMAN, M., 106th Bn.
12222 Pte. BAKER, J., 41st Bn.
25603 Pte. BARNETT, L., 69th Bn.
24884 Pte. BERMAN, S., 45th Bn.
5097 Pte. BURNS, F., 34th Bn.
76819 Pte. BAUM, J., 111th Bn.
76952 Pte. BIERMAN, L., 111th Bn.
29771 Pte. BARRET, B., 46th Bn.
73053 Pte. BIGLIZION, H., 110th Bn.
15242 Pte. BAKER, H., 14th Bn.
54459 Pte. BAUMGART, M., 103rd Bn.
49132 Pte. BUSNACK, M., 101st Bn.
70433 Pte. BENJAMIN, B., 26th Bn.
70431 Pte. BERNSTEIN, W., 26th Bn.
38644 L/Cpl. BARNETT, J., 111th Bn.
10/66487 Pte. BERGER, D.
615654 Pte. BOURNISH, B., 3rd Bn.
28146 L/Cpl. BENJAMIN, A., 79th Bn.
Pte. BOLSERI, R. B., 49th Bn.
74617 Pte. BERNSTEIN, I., 107th Bn.
74167 Pte. BROWN, S. C., 108th Bn.
112267 Pte. BORSTEIN, W., 98th Bn.
128520 Pte. BARON, J. A. H., 102nd Bn.
54954 Pte. BARNETT, P.
29930 Pte. BODESKY, J. E.
76393 Pte. BARNETT, S., 108th Bn.
75494 Pte. BLOOM, H., 109th Bn.
77733 Pte. BOHN, B.
75393 Pte. BARNETT, S., 108th Bn.
21781 Pte. BARBUK, M., 44th Bn.
33644 Pte. BARNETT, J., 111th Bn.
91427 Pte. BAUM, R., 25th Bn.
33856 Pte. BECKERMAN, B., 47th Bn.
Pte. BAINSTOCK, A., 24th Bn.
33786 Pte. BERKENSTADT, S., 47th Bn.
242799 Pte. BURMAN, I., 208th Bn.
14457 Pte. BLOCK, A., 245th Bn.
42654 Pte. BOBER, H., 253rd Bn.
3263 Pte. BEHAR, J., 249th Bn.
14874 Pte. BLOODSTEIN, B., 244th Bn.
35474 L/Cpl. BRISCOL, M., 208th Bn.
32059 Sgt. CHADWICK, R., 47th Bn.
30027 Pte. COHEN, B., 4th Bn.
7/8184 Pte. CASALMAN, L., 94th Bn.
5/29268 Pte. COHEN, V., 8th Bn.
17920 Pte. COLEMAN, A. M., 15th Bn.
16412 Pte. COHEN, D., 15th Bn.
5/68925 Pte. COHEN, H., 87th Bn.
17523 Pte. COLEMAN, L., 43rd Bn.
13/51272 Pte. COHEN, H., 16th Bn.
1326 Pte. COHEN, B., 206th Bn.
17161 Pte. CHERRY, M.
30028 Pte. COHEN, J., 46th Bn.
8902 Cpl. COHEN, S., 27th Bn.
38685 Pte. COHEN, H., 73rd Bn.
44072 L/Cpl. COMER, D., 74th Bn.
45454 Pte. CAPLAN, S., 74th Bn.
3704 Pte. COHEN, J., 74th Bn.

Training Reserve.—*Continued.*

38685 Pte. COHEN, S., 76th Bn.
38596 Pte. COHEN, C., 76th Bn.
39288 Pte. COVEL, J., 76th Bn.
46836 Pte. COLLACK, H., 48th Bn.
7534 Pte. COHEN, S., 49th Bn.
7384 Pte. COHEN, M., 49th Bn.
7550 Pte. COHEN, S., 49th Bn.
7750 Pte. COHEN, E., 49th Bn.
9781 Pte. CHAWICK, A., 50th Bn.
3/62007 Pte. COCKLIN, S., 50th Bn.
62525 Pte. COHEN, J., 50th Bn.
3/12076 Pte. CANTOR, J. I., 51st Bn.
132710 Pte. COHEN, C., 85th Bn.
70920 Pte. COHEN, A., 49th Bn.
70706 Pte. COHEN, A., 49th Bn.
3/72135 Pte. COHEN, N., 49th Bn.
3/72926 Pte. COLE, S., 49th Bn.
3/73012 Pte. CAPLAN, S., 49th Bn.
27934 Pte. COOPER, M., 31st Bn.
21914 Pte. CLAPPER, J., 30th Bn.
34227 Pte. CASH, P., 209th Bn.
6/4733 Cpl. COUPLAND, A., 270th Bn.
8476 Pte. COHEN, B., 18th Bn.
13085 Pte. COHEN, J., 19th Bn.
66807 Pte. CHURNER, M., 6th Bn.
17103 L/Cpl. CREGOR, C., 20th Bn.
68554 Pte. COHEN, H., 106th Bn.
68189 Sgt. COHEN, S., 106th Bn.
55542 Pte. CLYNES, L.
33461 Pte. CRANGLE, S., 71st Bn.
5986 Pte. COHEN, J. E., 49th Bn.
5328 Pte. COSTA, M., 26th Bn.
8184 Pte. CASSELMAN, 94th Bn.
TR/76552 Pte. CLEMENTS, J., 111th Bn.
77001 Pte. CLIFF, M., 111th Bn.
77283 Pte. COHEN, S., 111th Bn.
57578 Pte. CAPLIN, A., 18th Bn.
25887 Pte. CAPLAN, M., 63rd Bn.
38729 Pte. CALMUS, J., 98th Bn.
75151 Pte. CHESTER, H., 108th Bn.
22099 Pte. CAPLIN, H., 108th Bn.
20272 Pte. COHEN, H., 26th Bn.
21396 Pte. COOPER, S., 44th Bn.
33375 Pte. COHEN, S. W., 71st Bn.
51269 L/Cpl. CLARE, S. H., 18th Bn.
32736 Pte. CHAPLIN, W., 97th Bn.
56516 Pte. COHEN, M., 20th Bn.
75479 Pte. COHEN, M., 110th Bn.
74639 Pte. CAPLIN, I., 108th Bn.
42656 Pte. CAVE, A. G., 99th Bn.
21972 Pte. COHEN, J., 108th Bn.
17977 Pte. COHEN, A., 43rd Bn.
55837 Pte. COHEN, M., 2nd Bn.
28421 Pte. COWEN, J., 70th Bn.
74626 Pte. COHEN, H., 109th Bn.
6225 Pte. CANIN, M., 49th Bn.
112144 Pte. COHEN, H., 98th Bn.
7804 Pte. COHEN, J., 2nd Bn.
5206 Pte. COHEN, H., 16th Bn.
6453 Pte. COLIVING, M., 49th Bn.
74955 Pte. COSTA, S., 110th Bn.
27539 Pte. CANTOR, C., 7th Bn.
75071 Pte. COHEN, J., 111th Bn.
75246 Pte. CAPLIN, G., 110th Bn.
58326 Pte. COHEN, M., 20th Bn.
10924 Pte. COLLINS, W., 97th Bn.
10171 Pte. CARDAN, H., 27th Bn.
8711 Sgt. CONTILE, H., 27th Bn.
36189 Cpl. COHEN, C. G., 10th Bn.
29763 Pte. CHRUST, J., 46th Bn.
73633 Pte. CHYTE, H.
21777 Pte. COHEN, D., 44th Bn.
31568 Pte. COHEN, S., 17th Bn.
S/17475 Cpl. COHEN, S., 20th Bn.
30762 Rfm. CORPER, A., 18th Bn.
33438 Pte. CAMBERG, J., 77th Bn.
91411 Pte. CORNBLAUM, A., 25th Bn.
80538 Pte. COHEN, L., 25th Bn.
108346 Pte. CLEMENTS, J., 97th Bn.
2/17279 Pte. COHEN, E., 43rd Bn.
34363 Pte. COLEMAN, H., 71st Bn.
5909 Pte. COLLICK, J., 49th Bn.
21143 Pte. CLYNES, L., 65th Bn.
38013 Pte. CANTER, S., 10th Bn.
12831 Pte. COHEN, H., 36th Bn.
71456 Pte. COHEN, H., 36th Bn.
71456 Pte. COHEN, S., 110th Bn.
25033 L/Cpl. CORRINGTON, J., 78th Bn.
200155 Pte. COHEN, J., 11th Bn.
73982 Pte. CASIMIR, L., 109th Bn.
58310 Pte. COHEN, H., 20th Bn.
70191 Pte. COLE, R. E., 112th Bn.
77876 Pte. COHEN, J., 108th Bn.
34497 Pte. CIRSCH, H., 49th Bn.
42731 L/Cpl. CAKLAN, D., 99th Bn.
42655 Pte. CAPLAN, M., 99th Bn.
38780 Pte. CRITZMAN, W., 98th Bn.
55855 Pte. COHEN, B., 102nd Bn.
38476 Pte. COHEN, M., 98th Bn.
39253 Pte. COHEN, D., 98th Bn.
39621 Pte. COHEN, M., 98th Bn.
42518 Pte. COHEN, N., 99th Bn.
42675 L/Cpl. COHEN, S., 99th Bn.
46662 Pte. COHEN, D., 100th Bn.
46664 Pte. COHEN, H., 100th Bn.
77810 Pte. COHEN, D., 100th Bn.
46663 Pte. COHEN, S., 100th Bn.
45656 Pte. COHEN, J., 100th Bn.
45653 Pte. COHEN, C., 100th Bn.
46514 Pte. COHEN, H., 100th Bn.
77879 Pte. COHEN, H., 100th Bn.
46164 Pte. COHEN, S., 100th Bn.
49903 Pte. COHEN, M., 101st Bn.
38778 Pte. CUTLEVOVITCH, W., 98th Bn.
73692 Pte. CRAWFORD, M., 111th Bn.

Training Reserve.—*Continued.*

34764 Pte. CHAPMAN, C., 9th Bn.
38965 Pte. CANTOR, L., 66th Bn.
75612 Pte. CALTON, L., 111th Bn.
46500 Pte. COHEN, A., 81st Bn.
108518 Pte. CLARK, L., 97th Bn.
14989 L/Cpl. COHEN, Z., 14th Bn.
57657 Pte. COHEN, B., 16th Bn.
52090 Pte. COHEN, A., 16th Bn.
10151 Pte. CHARNEZ, B., 62nd Bn.
38538 Pte. CAKLAN, J., 72nd Bn.
28784 Pte. CASHER, B., 46th Bn.
26817 Pte. COHEN, V., 17th Bn.
28686 Pte. COMBLATT, G., 46th Bn.
21087 Pte. CONFEDRA, I., 44th Bn.
9278 Pte. COHEN, H., 27th Bn.
72014 Pte. COHEN, S., 110th Bn.
17428 Pte. CAPLAN, A., 43rd Bn.
26164 Pte. COHL, L. P., 63rd Bn.
Pte. COHEN, L., 61st Bn.
91780 Pte. CREEGOR, J., 24th Bn.
145601 Pte. COHEN, W. M.
9871 Pte. COPELAND, L., 104th Bn.
10151 Pte. CHARNEY, B., 62nd Bn.
36497 Pte. CIRSCH, H., 47th Bn.
51269 Pte. CLARE, S., 18th Bn.
51578 Pte. CAPLAN, 18th Bn.
128364 Pte. CUTNEROVITCH, M., 86th Bn.
39288 Pte. COVELL, J., 76th Bn.
71091 Pte. COLE, R., 112th Bn.
351153 Pte. COHEN, J., 222nd Bn.
242800 Pte. CARTZ, L., 208th Bn.
241614 Pte. COHEN, J., 208th Bn.
86996 Cpl. COUPLAN, L., 270th Bn.
30184 Pte. COHEN, J., 237th Bn.
45656 Pte. COHEN, J., 256th Bn.
49903 Pte. COHEN, N., 215th Bn.
13882 Cpl. COHEN, S., 237th Bn.
12427 Pte DAVIS, H., 95th Bn.
13/35151 Pte. DOBKINS, M., 11th Bn.
41236 Pte. DAVIES, M., 73rd Bn.
46754 Pte. DELACOVITCH, M., 73rd Bn.
42414 Pte. DONOF, H., 73rd Bn.
38484 Pte. DALINSKY, L., 74th Bn.
54124 Pte. DRIBBIN, H., 76th Bn.
13717 Pte. DENBY, L., 51st Bn.
3/73084 Pte. DRABIN, J., 49th Bn.
5/66556 Pte. DONNE, J., 273rd Bn.
13430 Pte. DOSAVITCH, S., 19th Bn.
13661 Pte. DEITZ, W., 19th Bn.
17221 L/Cpl. DAVIS, J., 20th Bn.
13/76684 Pte. DOLLMAN, J.
76953 Pte. DISTELMAN, A.
77214 Pte. DARER, D.
73161 Pte. DOSAVITCH, J., 110th Bn.
29261 Pte. DAVIDS, L., 46th Bn.
38015 Pte. DUNN, I., 10th Bn.
74848 Pte. DEMOVITZ, M., 109th Bn.

5301 L/Cpl. DAVIS, J., 57th Bn.
148023 Pte. DAVIS, J., 107th Bn.
76468 Pte. DONSKIE, A., 112th Bn.
67928 Pte. DAITZ B., 16th Bn.
42144 Pte. DRAPKIN, A. A., 99th Bn.
46092 Pte. DAVISON, S., 100th Bn.
55836 Pte. DA COSTA, E., 102nd Bn.
55557 Pte. DAVIS, G., 102nd Bn.
52238 Pte. DAVIS, J., 102nd Bn.
49597 Pte. DRILSMA, B., 101st Bn.
55865 Pte. DOMBROSKY, N., 102nd Bn.
75657 Pte. DAVIS, J., 111th Bn.
56387 Pte. DULOVSKY, S., 20th Bn.
77274 Pte. DRAGOVITCH, A.
74752 Pte. DAVIS, M., 112th Bn.
74646 Pte. DEFRIES, I., 111th Bn.
17935 Pte. DUNNE, A., 5th Bn.
93125 Pte. DAVIS, I., 8th Bn.
75657 Pte. DAVIS, J., 112th Bn.
112030 Pte. DAVIS, R., 100th Bn.
10719 Pte. DAVIS, A., 23rd Bn.
339698 Pte. DONIGER, S., 98th Bn.
2579 Pte. DONNE, I., 11th Bn.
5/23228 Pte. DAVIS, J., 6th Bn.
33927 Pte. DAVE, A., 47th Bn.
71600 Pte. DAVIS, H., 110th Bn.
26845 Pte. DE SWARTE, R., 31st Bn.
19429 Pte. DIETCH, D., 15th Bn.
28869 Pte. DA COSTA, M., 46th Bn.
30641 Pte. DORSHT, M., 64th Bn.
9/21299 Pte. DAVIS, D., 44th Bn.
21104 Pte. DIAMONDSTEIN, W., 44th Bn.
76739 Pte. DOFFMAN, H., 26th Bn.
2276 Pte. DAVILS, 76th Bn.
12261 Pte. DEITZ, L. F., 19th Bn.
47896 Pte. EMANUEL, H., 74th Bn.
44082 Pte. ELLIS, I., 74th Bn.
55393 Pte. EDGART, L., 86th Bn.
13/509 Pte. EPSTEIN, J., 16th Bn.
81236 Pte. EISNER, J., 90th Bn.
13/76739 Pte. ELF,
194328 Pte. ELKAN, D., 73rd Bn.
73627 Pte. EDWARDS, S., 49th Bn.
22704 Pte. ECKER, E., 30th Bn.
39921 Pte. EVANS, A. A., 98th Bn.
76137 Pte. ELLIS, D., 110th Bn.
74337 Pte. ELLIS, M.
76505 Pte. ENDLEMAN, D., 111th Bn.
49944 Pte. EDWARDS, J., 62nd Bn.
128619 Pte. ELLIS, S., 102nd Bn.
30004 Pte. EDGAR, L., 18th Bn.
18747 Pte. ELLIGER, H., 5th Bn.
78231 Drm. ELSBERG, H., 87th Bn.
10066 Pte. EDELMAN, M., 54th Bn.
28789 Pte. EPSTEIN, M.
10/2703 Pte. EMANUEL, J., 21st Bn.
22567 Pte. EMANUEL, A., 6th Bn.
12578 Pte. ESTERMAN, J., 24th Bn.

Training Reserve.—*Continued.*

242009 Pte. EDGAR, L., 208th Bn.
17688 Pte. FREEDMAN, J., 15th Bn.
25941 Pte. FREEMAN, E., 7th Bn.
13/35227 Pte. FRESCO, E. 11th Bn.
76315 Pte. FRIEZE, M., 89th Bn.
34963 L/Cpl. FINKLESTEIN, W., 47th Bn.
127503 Pte. FREEMAN, J. M
40082 Pte FREEMAN, H., 73rd Bn.
41493 Pte. FRANKS, H., 73rd Bn.
1973 Pte. FRANKS, 73rd Bn.
42317 Pte. FRIEND, R., 73rd Bn.
66281 Pte. FERBER, C., 74th Bn.
48518 Pte. FREEDMAN, J., 74th Bn .
38915 Pte. FARBER, H., 74th Bn.
54040 Pte. FINKLESTEIN, J., 76th Bn.
2638 Pte. FRIEDLANDER, C. L., 48th Bn.
59312 Pte. FINMAN, A. L., 49th Bn.
62377 Pte. FROINBERG, S., 50th Bn.
1221/4 L/Cpl. FINK, 51st Bn.
62219 Pte. FREEMAN, S., 50th Bn.
82232 Pte. FREEDMAN, J., 25th Bn.
129690 Pte. FREED, I., 86th Bn.
509235 Pte. FREDLEWSKY, A., 115th Bn.
70452 Pte. FISHEL, M., 49th Bn.
71102 Pte. FIDLER, S., 49th Bn.
71548 Pte. FRIESER, S. J., 49th Bn.
72113 Pte. FLETCHER, H., 49th Bn.
3/72594 Pte. FRANKLIN, H., 49th Bn.
34175 Pte. FELDMAN, T. S., 209th Bn.
35541 Pte. FRANKS, D., 209th Bn.
42923 Pte. FINKLE, D., 45th Bn.
89292 Pte. FLATOW, F., 6th Bn.
112232 Pte. FRIEDLANDER, R., 98th Bn.
128262 Pte. FRESHWATER, L., 102nd Bn.
76822 Pte. FINEBERG, B.
73211 Pte. FINKLESTEIN, A., 110th Bn.
76366 Pte. FRIEDMAN, A., 110th Bn.
51828 Pte. FOOTRING, A., 18th Bn.
34964 Pte. FINEBERG, S., 47th Bn.
27100 Pte. FRIED, J., 43rd Bn.
8049 A/Cpl. FRANKS, J., 22nd Bn.
18191 Pte. FREEDMAN, A., 5th Bn.
70452 Pte. FISHEL, M., 49th Bn.
91413 Pte. FLEXER, B., 25th Bn.
73877 Pte. FREEMAN, S., 88th Bn.
34750 Sdlr. FARBER, M., 71st Bn.
72299 Pte. FELDMAN, J., 25th Bn.
28694 Pte. FELL, H., 79th Bn.
65022 Pte. FINEBERG, P., 103rd Bn.
51646 Pte. FISHER, J.
21531 Pte. FRIETAG, W., 30th Bn.
29527 Pte. FAIRSTEINFELD, J., 46th Bn.
26818 Pte. FAIRBURN, H. M., 7th Bn.
51825 Pte. FALK, J., 20th Bn.
50337 Pte. FINN, O., 19th Bn.
29220 Pte. FREEDMAN, S., 46th Bn.
36289 L/Cpl. FOX, L. H., 66th Bn.
74077 Pte. FLOWERS, A. S., 112th Bn.
57454 Pte. FISHTELL, M., 16th Bn.
56377 Pte. FREEMAN, A.
12825 Pte. FELD, N., 102nd Bn.
705 Pte. FRANKS, A., 57th Bn.
18430 Pte. FRIEDMAN, E., 20th Bn.
17308 Pte. FELDMAN, H., 20th Bn.
21709 Pte. FINBERG, S., 108th Bn.
6539 Pte. FRIEDENBERG, D., 111th Bn.
76822 Pte. FINEBERG, B., 111th Bn.
76929 Pte. FELDMAN, O., 111th Bn.
77302 Pte. FOGEL, I., 111th Bn.
29348 L/Cpl. FRIEDMAN, D., 26th Bn.
8281 Pte. FICKLE, B., 111th Bn.
796078 Pte. FREEDAN, S., 21st Bn.
29172 Pte. FRANKS, J., 46th Bn.
29129 Pte. FRESCO, D., 46th Bn.
17877 Pte. FLIEGELMAN, S., 43rd Bn.
71489 Pte. FRIEDMAN, H.
73780 Pte. FREEDMAN, M., 112th Bn.
26900 Pte. FRANKS, M., 69th Bn.
22148 L/Cpl. FLANKLIN, J., 112th Bn.
74032 Pte. FALLON, S., 112th Bn.
45923 L/Cpl. FRANKS, M., 100th Bn.
74742 Pte. FRANKS, B. G., 109th Bn.
41867 Pte. FREEDMAN, B., 99th Bn.
34175 Pte. FIELDMAN, S., 97th Bn.
39206 Pte. FINSGOLD, A., 98th Bn.
41869 Pte. FINKLE, J., 99th Bn.
46790 Pte. FRIEDPANDER, R., 100th Bn.
49735 Pte. FISHERBOAM, H., 101st Bn.
39856 Pte. FISHMAN, B., 98th Bn.
5/58071 Pte. FRANKS, M., 84th Bn.
77399 Pte. FREEDMAN.
78042 Pte. FELT, J.
75851 Pte. FORREST, B., 110th Bn.
25964 Pte. FINKLESTEIN, L., 45th Bn.
34965 Pte. FELTHEIM, N., 47th Bn.
6772 Pte. FREEDMAN, P., 49th Bn.
34590 Pte. FREEDMAN, J., 111th Bn.
13018 Pte. FLYNBERG, H., 49th Bn.
44502 Sgt. FLIGELSTONE, 61st Bn.
125470 Pte. FRANKS, E., 5th Bn.
92868 Pte. FALK, H., 49th Bn.
356050 Pte. FELDMAN, N., 221st Bn.
50343 Pte. FRIEDLANDER, L., 237th Bn.
13410 Pte. FRIEDMAN, B., 245th Bn.
3501 Sgt. FRIEDLANDER, B., 253rd Bn.
41869 Pte. FINKLE, J., 253rd Bn.
26239 Pte. GOLDSTEIN, J., 45th Bn.
29843 Pte. GREENBERG, I., 45th Bn.
25646 Pte. GOLDSTEIN, P., 45th Bn.
25552 Pte. GOLDSTEIN, R., 45th Bn.
25997 Pte. GREENWOOD, I., 45th Bn.
26240 Pte. GOLD, S., 45th Bn.
872 Pte. GREENFIELD, 92nd Bn.
873 Pte. GRAHAM, J. H., 92nd Bn.
4417 L/Cpl. GREENBERG, J., 93rd Bn.

Training Reserve.—*Continued.*

Sgt. GOLDSTEIN, J. D., 47th Bn.
29221 Pte. GINSBERG, W., 46th Bn.
9/25417 Pte. GOLDSTEIN, J., 45th Bn.
10467 Pte. GORDEN, J., 35th Bn.
5/22248 Pte. GOODSON, S., 6th Bn.
30280 Pte. GOLDBERG, M.
13/642 Rfm. GOLDSTON, A. B.
10900 Pte. GATES, B., 27th Bn.
40159 Pte. GRIMSHAW, H., 73rd Bn.
45348 Pte. GINSBURG, D., 74th Bn.
45517 Pte. GALINSKY, 74th Bn.
46152 Pte. GLAZIER, D., 74th Bn.
39042 Pte. GLASS, S., 76th Bn .
54032 Pte. GOODALL, H., 76th Bn.
53555 Pte. GOLDMAN, J., 76th Bn.
192529 Pte. GOODMAN, W.,* 24th Bn.
2530 Pte. GORDON, A., 76th Bn.
2766 Pte. GERBER, M. C., 48th Bn.
3291 Pte. GLASSER, B., 48th Bn.
6127 Pte. GROSSMAN, H., 49th Bn.
7551 Pte. GIRVANNETTI, J., 49th Bn.
6285 Pte GLASBERG, E., 49th Bn.
9589 Pte. GOLDING, J., 50th Bn.
82409 Pte. GREENHAM, L., 25th Bn.
61768 L/Cpl. GOLDSTEIN, I., 85th Bn.
37519 Pte. GOODMAN, E., 86th Bn.
53577 Pte. GOLDMAN, J., 49th Bn.
70971 Pte. GOLDENFIELD, M., 49th Bn.
70912 Pte. GOULD, J., 49th Bn.
70965 Pte. GUISE, H., 49th Bn.
71101 Pte. GOLDSTONE, M., 49th Bn.
3/72809 Pte. GOULD, E., 49th Bn.
3/73328 Pte. GOLDMAN, M., 49th Bn
27969 Pte GOLDSTEIN, A., 31st Bn.
34055 Pte. GLUCKSTEIN, J., 209th Bn.
35379 L/Cpl. GOULD, J., 209th Bn.
34085 L/Cpl. GOLDBERG, H., 209th Bn.
5/65274 Pte. GOLDSTEIN, L., 273rd Bn.
25866 Pte. GANETSKY, S., 45th Bn.
25221 Pte. GOLDBERG, L., 45th Bn.
49536 Pte. GASTER, A. E., 101st Bn.
42590 Pte. GARFINKLE, J., 99th Bn.
46754 Pte. GENYON, L., 100th Bn.
52242 Pte. GRADIST, E., 102nd Bn.
54484 Pte. GREEN, J., 102nd Bn.
55351 Pte. GORDON, I., 102nd Bn.
55570 Pte. GOLDMAN, H., 102nd Bn.
42732 Pte. GROSSMAN, M., 99th Bn.
42434 Pte. GOLDBERG, M., 99th Bn.
45770 Pte. GOROWITZ, S., 100th Bn.
34055 Pte. GLUCKSTEIN, I. C., 97th Bn.
74341 Pte. GOLDSTEIN, H., 108th Bn.
75152 Pte. GREENBAUM, L., 108th Bn.
61327 Pte. GRAFFINSKY, M., 85th Bn.
76168 Pte. GOLD, M., 111th Bn.
12923 Pte. GOLDSTON, J., 14th Bn.
76432 Pte. GOLDBERG, M., 112th Bn.
3202 Pte. GOLDSTONE, I., 3/59th Bn.
39843 Pte. GREENBERG, A. A., 45th Bn.
25417 Pte. GOLDSTEIN, J., 45th Bn.
25157 Pte. GREENSTEIN, I., 45th Bn.
25160 Pte. GOLDMAN, S., 45th Bn.
108843 Pte. GREENBAUM, L., 87th Bn.
319988 Pte. GREEN, D., 111th Bn.
77328 Pte. GROSSE, J., 108th Bn.
128264 Pte. GARCIA, P., 102nd Bn.
74341 Pte. GOLDSTEIN, H., 108th Bn.
74239 Pte. GORDON, S., 109th Bn.
75536 Pte. GOWLER, M., 112th Bn.
46440 Pte. GATOFF, N., 8th Bn.
98832 Pte. GOLDSTEIN, S., 84th Bn.
9052 Pte. GOLDMAN, M., 18th Bn.
13195 L/Sgt. GOLDSMITH, V., 19th Bn.
36978 Pte. GREENFIELD, H., 10th Bn.
72237 Pte. GOLDRING, H., 107th Bn.
38977 Pte. GOLDBERG, D., 112th Bn.
25424 Pte. GOLDBERG, I., 69th Bn.
17144 Pte. GOLDSTEIN, S., 43rd Bn.
29225 Pte. GLICK, H., 46th Bn.
3/6217 Pte. GROSSMAN, H., 49th Bn.
10900 Pte. GATES, B., 27th Bn.
13/76551 Pte. GOLDING, J.
13/76595 Pte. GORDON, A. E.
62788 Pte. GAUTMAN, S., 107th Bn.
22215 Pte. GERSHBERG, A., 108th Bn.
21581 Pte. GORDON, A., 108th Bn.
70627 Pte. GREENSPAN, L., 109th Bn.
70723 Pte. GATES, A., 111th Bn.
44677 Pte. GOLDSTEIN, J., 100th Bn.
44667 Pte. GOLDBERG, R., 100th Bn.
45164 Pte. GREEN, J., 100th Bn.
10/48369 Pte. GREENHOLTZ, J., 101st Bn.
33308 Pte. GREENFIELD, S., 71st Bn.
25261 Pte. GOLDSTONE, A., 69th Bn.
28697 Pte. GOODMAN, M., 46th Bn.
74376 Pte. GOLDBURG, F., 112th Bn.
74575 Pte. GARFINKLE, A., 108th Bn.
73303 L/Cpl. GOLLAND, J.
26291 Pte. GERSHON, S., 78th Bn.
33861 Pte. GOLDENFELD, H., 47th Bn.
5811 Pte. GOLDBERG, J., 112th Bn.
74741 Pte. GOODMAN, S., 109th Bn.
75093 Pte. GOLD, S., 111th Bn.
75930 Pte. GOLDSTEIN, R., 110th Bn.
74613 Pte. GOLDBERG, S., 109th Bn.
58175 Pte. GOODMAN, M., 20th Bn.
57496 Pte. GEMBESKI, H., 20th Bn.
128321 Pte. GOLDSTEIN, N., 102nd Bn.
42436 Pte. GREEN, L. J., 99th Bn.
108480 Pte. GOLD, R., 96th Bn
75958 Pte. GREENBERG, J., 110th Bn.
74594 Pte. GREENBERG, I., 109th Bn.
29222 Pte. GOLDSTEIN, D., 46th Bn.
21840 Pte. GOLDMAN, S. D., 20th Bn.
28900 Rfm. GOLD, A., 18th Bn.

Training Reserve.—*Continued.*

8959 Pte. GOLDWATER, H. J., 3rd Bn.
12923 Pte. GOLDSTON, I., 14th Bn.
91412 Pte. GREENBAUM, I., 25th Bn.
45728 Pte. GUGGENHEIM, E., 100th Bn.
25791 Pte. GERSKOWITCH, J., 78th Bn.
17668 Pte. GOLDMAN, C., 5th Bn.
26617 Pte. GLASS, J., 78th Bn.
61327 Pte. GRAFF, M., 85th Bn.
35000 Pte. GERLINSKY, A., 71st Bn.
9489 Pte. GORDON, N., 13th Bn.
17511 Pte. GOLDBERG, 5th Bn.
5591 Pte. GOLDBERG, J., 6th Bn.
57422 L/Cpl. GOLDMAN, H. L., 103rd Bn.
25027 Pte. GOLDBERG, B., 78th Bn.
12966 Pte. GOLDMAN, E., 60th Bn.
5/29730 Pte. GREENFIELD, H., 8th Bn.
13419 Pte. GOLDMAN, M. C., 4th Bn.
33298 Pte. GOLDBERG, A., 6th Bn.
5/29367 Pte. GERSTEIN, H., 8th Bn.
14592 Pte. GOLDWIN, M.
14729 Pte. GALINSKY, A., 19th Bn.
26610 Pte. GREENFIELD, H., 7th Bn.
14727 Pte. GILBERT, J., 19th Bn.
14659 Pte. GOLENCKA, J., 19th Bn.
51831 Pte. GREENBERG, S., 18th Bn.
52263 Pte. GREENBLATT, H., 16th Bn.
39173 Pte. GULLEN, H., 46th Bn.
28898 Pte. GRIZZARD, S., 46th Bn.
21399 L/Cpl. GERSTEIN, S., 44th Bn.
23377 Pte. GOLDBERG, R. B., 6th Bn.
72569 Pte. GITTER, I., 109th Bn.
71082 Pte. GARRETT, I., 112th Bn.
29224 Pte. GORDON, J., 46th Bn.
90162 Pte. GLASS, J., 7th Bn.
Pte. GRETZHANDLER, 24th Bn.
33871 Pte. GOLDBERG, A., 47th Bn.
66993 Pte. GOLDMAN, H., 87th Bn.
29976 Pte. GOLDMAN, A., 46th Bn.
50352 Pte. GRIEW, H., 236th Bn.
42436 Pte. GREEN, L. J., 263rd Bn.
51095 Pte. GREEN, I., 20th Bn.
51093 Pte. GORDON, H., 250th Bn.
241504 Pte. GOLDBERG, J., 208th Bn.
242575 Pte. GOLDSTEIN, S., 208th Bn.
12195 L/Sgt. GOLDSMITH, V., 237th Bn.
22161 Pte. HOFFMAN, A., 44th Bn.
25538 Pte. HURLANDER, H., 45th Bn
25550 Pte HOFFMAN, B., 45th Bn.
27026 Pte. HYAMS, S., 45th Bn.
17703 Pte. HERSON, H., 14th Bn.
2113 Pte. HYMAN, L. E., 30th Bn.
5/26267 Pte. HARRIS, S., 7th Bn.
10/1444 Pte. HARTSTONE, N., 7th Bn.
569310 Pte. HYMAN, L., 87th Bn.
263549 L/Cpl. HAROWITZ, H., 1st Bn.
2267 Pte. HYMAN, M., 73rd Bn.
38084 Pte. HYMAN, D., 73rd Bn.
44168 Sgt. HILLISON, E., 74th Bn.
44774 Pte. HYMNA, L. M., 74th Bn.
45315 Pte. HALFORD, H., 74th Bn.
63010 Pte. HAVELITZ, J., 74th Bn.
53740 Pte. HARRIS, J., 76th Bn.
39722 Pte. HALPERIN, J., 76th Bn.
70114 Pte. HALPERN, S. P., 49th Bn.
9788 Pte. HARRISON, J., 50th Bn.
63010 Pte. HURWITZ, J., 50th Bn.
82540 Pte. HERMAN, B., 25th Bn.
70327 Pte. HURWITZ, N., 49th Bn.
34643 Pte. HIRSHOWITZ, E., 209th Bn.
75490 Pte. HAMBURG, B., 109th Bn.
39504 Pte. HARRIS, J., 98th Bn.
34643 Pte. HIRSCHOWITZ, F., 97th Bn.
38494 Pte. HIMELFARB, J., 98th Bn.
46170 Pte. HOFFMAN, H., 100th Bn.
42756 Pte. HYMAN, S., 99th Bn.
75547 Pte. HANDEL, H., 111th Bn.
76091 Pte. HANNU, M., 110th Bn.
35902 Pte. HYMAN, H., 9th Bn.
74225 Pte. HARRIS, P., 111th Bn.
29889 Pte. HARRIS, J., 70th Bn.
34858 Pte. HORWICK, J., 71st Bn.
6025 Pte. HALKERN, C.,* 57th Bn.
78022 Pte. HYMAN, D., 108th Bn.
45811 Pte. HART, L., 100th Bn.
39003 Pte. HILION, B., 98th Bn.
51592 Pte. HART, M., 16th Bn.
25622 Pte. HART, S., 45th Bn.
54803 Pte. HARRIS, E., 16th Bn.
109501 Pte. HILL, H. D., 97th Bn.
71632 Pte. HERTZ, S., 112th Bn.
38278 Pte. HALPERN, S., 66th Bn.
76181 Pte. HECKER, J., 112th Bn.
74336 Pte. HART, N., 109th Bn.
74366 Pte. HART, S., 109th Bn.
74455 Pte. HARRIS, D., 109th Bn.
74597 Pte. HARRIS, M., 109th Bn.
74722 Pte. HARRINGMAN, M., 109th Bn.
74728 Pte. HALPER, J., 109th Bn.
24855 Pte. HARRIS, J., 45th Bn.
14003 Pte. HARRIS, S., 19th Bn.
30494 Pte. HYMANS, A., 17th Bn.
26910 Pte. HALTER, H., 63rd Bn.
30470 Pte. HALSBAND, H., 17th Bn.
7133 Pte. HARRIS, M., 18th Bn.
5984 Pte. HARRIS, A., 53rd Bn.
82540 Pte. HERMAN, B.
322542 Bandsman HILDERSHEIMER, D., 30th Bn.
13480 Pte. HOFFMAN, S., 19th Bn.
13/17748 Cpl. HARRIS, H., 20th Bn.
17276 Pte. HYAMS, F., 5th Bn.
13/27053 Pte. HORNE, G. E.
18384 Pte. HONIGBAUM, L., 20th Bn.
2/685 Pte. HARRIS, A., 52nd Bn.
61109 Pte. HYMAN, G., 104th Bn.
10/64351 Pte. HYAMS, J., 105th Bn.

Training Reserve.—*Continued.*

29097 Pte. HERMAN, H., 70th Bn.
24832 Pte. HANOVER, J., 45th Bn.
24903 Pte. HYAMS, S., 45th Bn.
17292 Pte. HYAMS, M., 43rd Bn.
6625 Pte. HAL, W., 26th Bn.
53098 Pte. HARRIS, A., 106th Bn.
13/76554 Pte. HYMAN, D., 111th Bn.
13/76561 Pte. HABERFIELD, G.
76926 Pte. HORNSTEIN, L., 111th Bn.
75150 Pte. HARRIS, H., 108th Bn.
13082 Pte. HUNT, W., 60th Bn.
4626 Pte. HIRSCHMAN, S., 34th Bn.
25653 Pte. HERSCHAFT, W. M., 45th Bn.
63322 Pte. HARRIS, L., 97th Bn.
75150 Pte. HARRIS, P., 108th Bn.
74154 Pte. HYMAN, A., 25th Bn.
5954 Pte. HIGGS, W. I., 63rd Bn.
74326 Pte. HARRIS, H., 110th Bn.
14594 Pte. HERSHMAN, P. J., 14th Bn.
54629 Pte. HARRIS, I., 16th Bn.
51227 Pte. HONIGMAN, A., 19th Bn.
53931 Pte. HARRISON, A., 17th Bn.
57836 Pte. HITNER, H., 103rd Bn.
685 Pte. HARRIS, A., 52nd Bn.
26616 Pte. HOROWITZ, S., 55th Bn.
9551 Pte. HARRIS, B., 59th Bn.
36304 Cpl. HARRIS, S., 66th Bn.
33183 Pte. HOFFMAN, L., 9th Bn.
851 Pte. HAINES, W., 52nd Bn.
21113 Pte. HYMAN, L. E., 30th Bn.
50037 Pte. HARRIS, D., 19th Bn.
50104 Pte. HYMAN, H., 19th Bn
14852 Pte. HYAMS, I., 19th Bn.
51592 Pte. HART, M., 18th Bn.
51998 Pte. HARRIS, S., 18th Bn.
13885 Pte. HALPERTS, S., 19th Bn.
30449 Pte. HARDLEY, M. B., 40th Bn.
70841 Pte. HELPER, A.
73945 Pte. HYAMS, I.
2683 Pte. HECHTKOSKY, L., 77th Bn.
57944 Pte. HEMP, J.
Pte. HECKER, J., 111th Bn.
50820 Pte. HARRIS, J., 250th Bn.
L/Cpl. HUGO, L., 287th Bn.
9551 Pte. HARRIS, B., 234th Bn.
241380 Pte. HYAMS, L. A., 208th Bn.
Pte. HICKMAN, L., 6th Bn.
Pte. HARRISON, D., 6th Bn.
711 Pte. ISAACS, M., 92nd Bn.
16364 L/Cpl. ISAACS, J., 15th Bn.
41295 Pte. ISAACS, J. 73rd Bn.
7278 Pte. ISENBERG, E., 49th Bn.
35401 Pte. ISADORE, T., 209th Bn.
16364 Cpl. ISAACS, J., 267th Bn.
98825 Pte. ISAACS, J., 4th Bn.
13/1984 Pte. ISAACS, S. E., 16th Bn.
70506 Pte. ISAACS, B. P., 109th Bn.
74061 Pte. ISAACS, A., 112th Bn.
2149 Pte. ISAACS, H.
39797 Pte. ISAACS, M., 98th Bn.
55093 Pte. ISADORE, B., 102nd Bn.
46686 Pte. ISAACS, H. A., 100th Bn.
74419 Pte. ISAACS, M., 111th Bn.
56500 Pte. ISAACS, G., 20th Bn.
56337 Pte. ILIAN, H., 20th Bn.
6635 Pte. ISENBERG, L., 49th Bn.
21372 Pte. ISAACS, C., 108th Bn.
74419 Pte. ISAACS, C., 112th Bn.
50227 Pte. ISRAEL, S., 19th Bn.
72047 Sgt. ISAACS, A., 107th Bn.
72891 Pte. ISRAEL, J., 88th Bn.
29394 Pte. ISAACS, M., 8th Bn.
28799 Pte. ISAACS, E. E., 46th Bn.
242010 Pte. ISAACS, J., 208th Bn.
50227 Pte. ISAACS, S., 237th Bn.
7/80 Sgt. JOSEPH, H., 92nd Bn.
569092 Pte. JACKSON, M., 87th Bn.
5/68091 Pte. JACKSON, S., 87th Bn.
Pte. JOSEPH, H., 111th Bn.
76711 Pte. JOSEPH, G., 89th Bn.
76712 Pte. JOSEPH, J., 89th Bn.u
57281 Pte. JACOBSON, S., 16th Bn.
77390 Pte. JACOBS, R. E.
40640 L/Cpl. JOSEPH, J., 73rd Bn.
51224 Pte. JACOBS, F., 75tho Bn.
52318 Pte. JACOBS, F., 76th Bn.
54066 Pte. JACOBS, A., 76th Bn.
3681 Pte. JACOBS, E., 48th Bn.
552006 Pte. JAY, P. S., 50th Bn.
129749 Pte. JOSEPH, E., 86th Bn.
723616 Pte. JENKNS, M., 49th Bn.
34541 Pte. JACOBSON, N., 209th Bn.
86963 Pte. JACOBS, W., 270th Bn.
574499 Pte. JONAS, 274th Bn.
1987 Pte. JACOBS, F., 16th Bn.
8444 L/Cpl. JACOBS, A. A., 14th Bn.
13/17583 Pte. JANETSKY, H., 20th Bn.
12433 Pte. JOSEPH, L., 36th Bn.
225 Sgt. JONAS, B., 9th Bn.
44673 Pte. JACOBS, C., 100th Bn.
TR6/282 Pte. JACOBS, M., 11th Bn.
22380 Pte. JAY, J. J., 30th Bn.
52708 Pte. JACOB, D., 102nd Bn.
128532 Pte. JACOBS, J., 102nd Bn.
339692 Pte. JACQUES, J., 88th Bn.
74074 L/Cpl. JACOBS, D., 112th Bn.
7637 Pte. JOHANNESBERG, A., 12th Bn.
7172 Pte. JOSEPH, A.
52807 Pte. JACOBS, D., 102nd Bn.
24541 Pte. JACOBSON, M., 97th Bn.
25244 Pte. JOEL, I., 97th Bn.
74781 Pte. JACOBS, I., 111th Bn.
22827 Pte. JACOBS, A., 62nd Bn.
74658 Pte. JACOBS, J., 111th Bn.

Training Reserve.—*Continued.*

19798 Pte. JACKSON, S., 5th Bn.
1353 Pte. JACOBS, S., 66th Bn.
7185 Pte. JACOBS, W., 12th Bn.
29009 L/Cpl. JACOBSON, H., 32nd Bn.
64980 Pte. JACOBS, H., 105th Bn.
12624 Pte. JACOBS, D., 60th Bn.
51844 Pte. JACOBS, J., 18th Bn.
24955 Pte. JESSEL, H., 45th Bn.
23376 Pte. JOSEPH, M., 6th Bn.
21098 Pte. JACOBS, I., 44th Bn.
8189 Cpl. JENKINS, S., 59th Bn.
28703 Pte. JOSEPH, J., 46th Bn.
29405 Pte. JOSEPHSON, L., 8th Bn.
Pte. JACOBS, F. W., 20th Bn.
282 Pte. JACOBS, M., 11th Bn.
85901 Pte. JACOBS, W., 270th Bn.
44673 Pte. JACOBS, G., 356th Bn.
26241 Pte. KOENIGSBERG, A., 45th Bn.
29328 Pte. KENT, C. G., 46th Bn.
26261 Pte. KOSNER, M., 45th Bn.
25589 Pte. KAPLAN, J., 45th Bn.
16397 Pte. KING, H. M., 15th Bn.
13/35144 Pte. KIRSTEIN, H., 111th Bn.
13/35145 Pte. KIRSCH, H., 111th Bn.
25171 Pte. KARCREK, M., 4th Bn.
Pte. KOCHINSKY, S., 40th Bn.
12890 Pte. KASENBAUM, H., 36th Bn.
8711 L/Sgt. KONTILI, H., 27th Bn.
1973 Pte. KLETZ, B., 73rd Bn.
52678 Pte. KARASELCHIK, 76th Bn.
46776 Pte. KAVARSKY, J., 48th Bn.
70000 Pte. KROLOSKY, D., 49th Bn .
3/12399 C.Q.M.S. KAUFMAN, R., 51st Bn.
536389 Pte. KERSLAU, L., 25th Bn.
71047 Pte. KOSLOFF, G., 49th Bn.
34107 Pte. KROLL, D., 209th Bn.
14040 Pte. KUTCHINSKY, A., 19th Bn.
81535 Pte. KROHN, R. J., 90th Bn.
13/937 Pte. KLEIN, L., 16th Bn.
73009 Pte. KERR, M., 107th Bn.
68861 Pte. KONOPOLA, S., 106th Bn.
77004 Pte. KRIETZMAN, M., 111th Bn.
76988 Pte. KAFFEN, S., 111th Bn.
77128 Pte. KRAFCHICK, S., 111th Bn.
77139 Pte. KNIGHTS, A., 111th Bn.
20877 Pte. KAPFEROTH, H., 44th Bn.
57836 Pte. KITNER, H., 103rd Bn.
12689 Pte. KREMER, I., 60th Bn.
70724 Pte. KOSSOFF, H., 111th Bn.
21825 Pte. KEYZOR, H. S. A., 108th Bn.
74958 Pte. KALMOVITZ, I., 110th Bn.
73122 Pte. KOSKY, H., 110th Bn.
74048 Pte. KIMMELBERG, M., 111th Bn.
56536 Pte. KLEIN, I., 20th Bn.
26261 Pte. KOSNER, M., 45th Bn.
38499 Pte. KASHERBAUM, L., 98th Bn.
49745 Pte. KARSTADT, D., 101st Bn.
39376 Pte. KAFTON, I., 98th Bn.
42382 Pte. KRIEGER, J., 99th Bn.
46144 Pte. KELLER, J., 100th Bn.
34107 Pte. KROLL, D., 97th Bn.
75506 Pte. KLEIN, B., 109th Bn.
17434 Pte. KAPUSTISKY, L., 67th Bn.
8586 L/Cpl. KOHEN, A., 26th Bn.
29789 Pte. KREPPS, S., 46th Bn.
77131 Pte. KARBRITZ, L., 109th Bn.
75553 Pte. KLEIN, I., 111th Bn.
76342 Pte. KROSKAFSKY, S., 112th Bn.
4278 Pte. KAY, J., 99th Bn.
59428 Pte. KANGDON, S., 72nd Bn.
77263 Pte. KRASNY, C., 138th Bn.
25538 Pte. KURLANDER, H., 45th Bn.
108796 Pte. KADISHEARTY, R., 97th Bn.
108984 Pte. KRISMAN, N., 97th Bn.
109619 Pte. KIRSCH, A., 97th Bn.
76986 Pte. KAFFIN, L., 111th Bn.
109060 Pte. KOSKY, J., 97th Bn.
75073 Pte. KERSTEIN, J., 112th Bn.
34304 Pte. KAHN, E., 47th Bn.
29789 Pte. KIRPS, S., 46th Bn.
33681 Pte. KLINE, I., 9th Bn.
33183 Pte. KOFFMAN, L., 9th Bn.
30435 Pte. KAVARSKY, G., 64th Bn.
30187 Pte. KREISBERG, L., 32nd Bn.
91398 Pte. KATZ, S., 25th Bn.
91319 Pte. KORMORNICK, M., 25th Bn.
74148 Pte. KESLER, H., 107th Bn.
71049 Pte. KROTOSKY, R., 87th Bn.
45738 Pte. KRISKY, S., 100th Bn.
72564 L/Cpl. KAUER, I.
13971 Pte. KAPLAN, L., 55th Bn.
12890 Pte. KASHENBAUM, H., 36th Bn.
64976 Pte. KIEGER, H., 105th Bn.
39273 Pte. KATZ, I., 112th Bn.
51230 Pte. KATZ, A., 18th Bn.
29478 Pte. KRACKER, E., 64th Bn.
Pte. KILMAN, I., 53rd Bn.
8170 Pte. KITOFSKY, S., 101st Bn.
38716 Pte. KLEPS, L., 112th Bn.
13/30 Pte. KRATCHINSKY, A.
42382 Pte. KREEGER, L., 253rd Bn.
50374 Pte. KROVITZ, J., 237th Bn.
33021 Pte. KOPPLEMAN, J., 208th Bn.
49745 Pte. KARSTADT, D., 208th Bn.
25873 Pte. LEVY, A., 45th Bn.
26183 Pte. LACKMAKER, D., 45th Bn.
163 Pte. LEVENE, I., 92nd Bn.
17170 Pte. LANG P., 15th Bn.
16414 Pte. LUSTGARTEN, M., 15th Bn
5/69124 Pte. LEADER, M., 87th Bn.
76413 Pte. LEWIS, 89th Bn.
26179 Pte. LELOFSKY, A., 45th Bn.
5/127488 Pte. LEVINE, J.
38164 Pte. LANDSMAN, D., 73rd Bn.
38760 Pte. LIVINGSTONE, F., 73rd Bn.

Training Reserve.—*Continued.*

44423 Pte. LEWIS, H., 74th Bn.
45320 Pte. LOOKER, J. R., 74th Bn.
46102 Pte. LEWIS, E. G., 48th Bn.
26238 Pte. LIPSHITZ, B., 48th Bn.
5429 Pte. LANDEY, I., 49th Bn.
3/7580 Pte. LEWIS, F., 49th Bn.
70221 Pte. LANDE, J. H., 49th Bn.
9636 Pte. LIPMAN, S., 50th Bn.
70688 Pte. LANGER, D., 49th Bn.
3/72853 Pte. LEVY, A., 49th Bn.
3/73100 Pte. LAZARUS, J. M., 49th Bn.
3/73154 Pte. LISTINSKI, B., 49th Bn.
34375 Pte. LUATENBERG, H. J., 209th Bn.
34458 Pte. LEVY, J., 209th Bn.
86431 Pte. LINSKY, L., 270th Bn.
46238 Pte. LIPSCHITZ, B., 48th Bn.
75383 Pte. LEVISON, M., 108th Bn.
75479 Pte. LEVY, A. S., 109th Bn.
75929 Pte. LEVY, I., 110th Bn.
30122 Pte. LEARER, S., 46th Bn.
73778 Pte. LEVY, M., 112th Bn.
77383 Pte. LAZARUS, B.
35391 Pte. LACKMAKER, G., 47th Bn.
24360 Pte. LEVY, J., 57th Bn.
25871 Pte. LANGEN, M., 45th Bn.
109142 Pte. LETTMAN, M., 97th Bn.
73312 L/Cpl. LAZARUS, M. D., 112th Bn.
74392 Pte. LEVY, A., 108th Bn.
77775 Pte. LEVI.
56401 Pte. LIPMAN, F., 20th Bn.
57665 Pte. LEVY, I., 20th Bn.
53561 Pte. LEWIS, N., 102nd Bn.
13067 Pte. LAZARUS, E., 24th Bn.
4189 Pte. LYONS, L., 58th Bn.
1310 Pte. LEWIS, J., 52nd Bn.
36679 Pte. LEVENE, J., 78th Bn.
74313 L/Cpl. LEVY, L., 54th Bn.
26384 Pte. LAZARUS, L., 69th Bn.
34360 Pte. LEWIS, P., 71st Bn.
7796 Pte. LEVENSON, W., 22nd Bn.
34755 Pte. LEVY, E., 71st Bn.
71578 Pte. LEVY, S. C., 110th Bn.
903 Pte. LYONS, J., 57th Bn.
4247 Cpl. LUDZKEE, A., 58th Bn.
36007 Pte. LYONS, H., 10th Bn.
14404 Pte. LEVINE, N. S., 4th Bn.
71612 Pte. LAWBITZ, I., 110th Bn.
44625 Pte. LIPMAN, J., 81st Bn.
108886 Pte. LEVY, D., 97th Bn.
10286 Pte. LEVINE, S., 18th Bn.
10288 Pte. LIVINGSTONE, E., 18th Bn.
14369 Pte. LEVY, E., 19th Bn.
14397 Pte. LAVETSKY, H., 19th Bn.
14370 Pte. LEVY, J., 19th Bn.
17298 Pte. LEVY, M., 5th Bn.
12074 Pte. LESSAR, M., 14th Bn.
81542 Pte. LECHEM, L., 90th Bn.
81432 Pte. LEWIS, H. P., 90th Bn.
81538 Pte. LEVINSON, A. D., 90th Bn.
E7681 Pte. LYONS, A., 20th Bn.
32589 Pte. LEVY, S., 71st Bn.
32443 Pte. LEVY, M., 64th Bn.
33749 Dvr. LEWIS, H., 43rd Bn.
38796 Pte. LAURENCE, M., 72nd Bn.
52273 Pte. LYONS, B., 102nd Bn.
76794 Pte. LAZARUS, L., 111th Bn.
21502 Pte. LAZARUS, I., 111th Bn.
10025 Pte. LAZARUS, J., 3rd Bn.
5037 L/Cpl. LEHMAN, H., 22nd Bn.
39393 Pte. LEVY, L., 26th Bn.
70695 Pte. LION, W. M., 111th Bn.
53141 Pte. LEVERSON, S., 102nd Bn.
24794 Pte. LIVINGSTONE, M., 68th Bn.
33430 Pte. LEZECOVITCH, P., 71st Bn.
22653 Pte. LYLE, C., 6th Bn.
37756 Pte. LEVITT, J., 10th Bn.
50741 Pte. LASKER, L. J., 75th Bn.
6078 Pte. LEVINE, B., 53rd Bn.
65956 Pte. LYONS, H., 105th Bn.
32999 Pte. LASSMAN, A., 46th Bn.
8120 Pte. LEVY, J., 59th Bn.
74400 Pte. LEVY, H., 112th Bn.
108848 Pte. LASSMAN, B., 97th Bn.
73441 Pte. LILLIMAN, S., 112th Bn.
74684 Pte. LAZARUS, S., 108th Bn.
73847 Pte. LEWIS, J., 112th Bn.
72611 L/Cpl. LEVY, C., 112th Bn.
74051 Pte. LANDSMAN, H., 110th Bn.
74959 Pte. LAMKIN, R., 110th Bn.
75834 Pte. LEWIS, B., 110th Bn.
71413 Pte. LANDAU, D., 111th Bn.
57097 Pte. LEROCHINSKI, J., 20th Bn.
53561 Pte. LEWIS, M., 102nd Bn.
34562 Pte. LEVY, L., 85th Bn.
38501 Pte. LEVY, L., 98th Bn.
26211 Pte. LACHINSKY, S., 45th Bn.
26148 Pte. LEAFSCHITZ, I., 45th Bn.
76172 Pte. LEWIS, H., 112th Bn.
49487 Pte. LAURENCE, H., 101st Bn.
34375 Pte. LAWTON, H., 97th Bn.
38592 Pte. LEVY, H., 98th Bn.
39799 Pte. LEVY, W., 98th Bn.
49747 Pte. LIPMAN, H., 101st Bn.
42658 Pte. LUBINSKY, A., 99th Bn.
76301 Pte. LAZARUS, J., 110th Bn.
3204 Pte. LOBINSKY, N., 57th Bn.
25607 Pte. LEVY, S., 45th Bn.
29923 Pte. LEVY, M., 46th Bn.
76449 Pte. LYONS, H., 112th Bn.
15140 Pte. LEVY, S., 14th Bn.
39474 Pte. LUSTGARTEN, L., 66th Bn.
78278 Pte. LAMPERT, D., 108th Bn.
77884 Pte. LEWIS, M.
78180 Pte. LEVISON, S.
56292 Pte. LEWIS, H., 20th Bn.

Training Reserve.—*Continued.*

42264 Pte. LEIF, B., 99th Bn.
71613 Pte. LEVY, J., 110th Bn.
24433 Pte. LURIE, J., 78th Bn.
52754 Pte. LEVY, L., 76th Bn.
31084 Pte. LEVY, J., 110th Bn.
39275 Pte. LAPSEIN, J. H., 112th Bn.
13439 Pte. LAZARUS, J., 2nd Bn.
56301 Pte. LEVY, A., 19th Bn.
14893 Pte. LEVY, A. L.
51325 Pte. LANGLABEN, M., 18th Bn.
33911 Pte. LEVY, M., 47th Bn.
14241 Pte. LETSKY, M., 4th Bn.
6413 Pte. LEVY, N., 2nd Bn.
51706 Pte. LEMBERGER, J., 18th Bn.
51854 Pte. LEVINE, L., 20th Bn.
6280 Pte. LANCH, M., 2nd Bn.
21100 Pte. LEVINE, I. S., 44th Bn.
70695 Pte. LION, W. M., 111th Bn.
109356 Pte. LEWIS, S.
75082 Pte. LISSACK, M., 111th Bn.
10103 Pte. LAZARUS, A., 110th Bn.
76340 Pte. LYONS, L., 112th Bn.
29654 Pte. LIST, S., 46th Bn.
17229 Pte. LEVY, L., 5th Bn.
88215 Pte. LEVINE, S., 6th Bn.
17742 Pte. LISTER, E., 43rd Bn.
77356 Pte. LORD, F., 26th Bn.
Pte. LASSMAN, M., 24th Bn.
17726 Pte. LESSER, J., 83rd Bn.
72895 Pte. LEWIS, H., 111th Bn.
50381 Pte. LEVY, A., 237th Bn.
241636 L/Cpl. LUBEL, J., 208th Bn.
242338 Pte. LUSTIG, N., 208th Bn.
243091 Pte. LEBROVITCH, N., 208th Bn.
36503 Pte. LONG, P., 274th Bn.
87250 Pte. LABOFSKY, P., 270th Bn.
37758 Pte. LIPMAN, S., 261st Bn.
51325 Pte. LANGLEBEN, M., 237th Bn.
50402 Pte. LEVINE, M., 237th Bn.
14736 Pte. LEVY, T., 237th Bn.
51117 Pte. LEVY, S., 250th Bn.
241847 Pte. LANDO, B., 208th Bn.
28661 Pte. LANE, H., 208th Bn.
29515 Pte MIDGEN, J., 56th Bn.
25999 Pte. MORRIS, D. E., 45th Bn.
17175 Pte. MILBERG, J., 15th Bn.
34919 Cpl. MAGNUS, M., 111th Bn. atd 8th R.B
41237 Pte. MARKS, J., 73rd Bn.
2214 Pte. MARSHALL, M., 76th Bn.
39912 Pte. MARKS, L., 48th Bn.
9376 Pte. MENDELSON, R., 48th Bn.
9481 Pte. MOSES, M. R., 48th Bn.
8648 Pte. MARKS, H. R., 49th Bn.
6948 Pte. MARCUS, J., 49th Bn.
59086 Pte. MELZER, S,. 49th Bn.
3/8648 Pte. MARK, H., 50th Bn.
9113 Pte. MARIENBERG, A. G., 50th Bn.
9481 Pte. MOSES, R., 50th Bn.
170147 Pte. MENDOZA, I., 25th Bn.
509278 Pte. MANNELL, S., 115th Bn.
185180 Pte. MARKS, I., 115th Bn.
70990 Pte. MICHAELSON, J., 49th Bn.
70966 Pte. MARKS, E., 49th Bn.
71100 Pte. MISIERIEZSKY, B., 49th Bn.
3/72729 Pte. MODLENSKI, H., 49th Bn.
3/72828 Pte. MILLER, H., 49th Bn.
3/72746 Pte. MARKS, I., 49th Bn.
3/73265 Pte. MORRIS, J., 49th Bn.
100002 Pte. MAURICE, L., 31st Bn.
34125 Pte. MIRANDA, D., 209th Bn.
35416 Pte. MILLER, M., 209th Bn.
35594 Pte. MULLER, C., 209th Bn.
33279 Pte. MALOFSKI, L., 209th Bn.
202619 Pte. MOSSESSION, 274th Bn.
107382 Pte. MICKLER, S., 242nd Bn.
132318 Pte. MENDELSOHN, A., 45th Bn.
13/1998 Pte. MILLER, L. A., 16th Bn.
13349 Cpl. MORRIS, E., 19th Bn.
13/17748 Pte. MENDLESON, J., 20th Bn.
17759 L/Cpl. MORRIS, M., 20th Bn.
9/32024 C.Q.M.S. MARKS, R., 47th Bn.
17595 Pte. MEARS, M., 35th Bn.
13/9437 Pte. MARGOLLIS, A., 18th Bn.
24905 Pte. MORRIS, H., 45th Bn.
17278 Pte. MEASURES, L., 43rd Bn.
76569 Pte. MEELOO, M., 111th Bn.
76661 Pte. MILAKSKY, H., 111th Bn.
77002 Pte. MOROVITCH, J., 111th Bn.
69938 Pte. MALAMED, I., 106th Bn.
44071 Pte. MANSFIELD, J., 100th Bn.
20255 Pte. MYERS, B., 68th Bn.
61360 Pte. MARKOVITCH, L., 85th Bn.
21896 Pte. MALNICK, C., 30th Bn.
74070 Pte. MOSS, B., 112th Bn.
112060 Pte. MAGNUS, H., 98th Bn.
14041 Pte. MARGOLYES, J., 55th Bn.
74771 L/Cpl. MENDESS, H., 102nd Bn.
7615 Pte. MANDLESON, S. C., 12th Bn.
3020 Pte. MICHELON, M., 13th Bn.
35760 Pte. MORRIS, G., 9th Bn.
75031 Pte. MONTSOFF, H., 110th Bn.
84991 Pte. MOORE, S., 91st Bn.
25147 Pte. MYERS, H., 69th Bn.
45747 L/Cpl. MYEROVITZ, I., 100th Bn.
340969 Pte. MYERS, B., 111th Bn.
46363 Pte. MAGNUS, 100th Bn.
38430 Pte. MAISEL, C., 98th Bn.
55658 Pte. MARGOLIS, S., 102nd Bn.
50544 Pte. MICHAELSON, J., 110th Bn.
49855 Pte. MOSOE, S., 101st Bn.
4595 Pte. MICHER, J., 100th Bn.
42730 Pte. MOSES, L., 99th Bn.
38716 Pte. MOSCOVSKY, H., 98th Bn.
39801 Pte. MORRIS, M., 98th Bn.
75532 Pte. MASSOBY, W. I., 111th Bn.

Training Reserve.—*Continued.*

75011 Pte. MARKILL, A., 110th Bn.
56539 Pte. MENDOZA, J., 20th Bn.
76256 Pte. MENDELSOHN, H., 110th Bn.
62232 Pte. MICHAEL, H., 85th Bn.
62560 Pte. MORRIS, J., 104th Bn.
75145 Pte. MARKS, L., 108th Bn.
48950 Pte. MOSES, I., 75th Bn.
73402 Pte. MOSCOVITCH, A., 88th Bn.
25916 Pte MORGENSTEIN, B., 45th Bn.
93068 Pte. MYERS, J., 8th Bn.
50807 Pte. MYERS, A., 16th Bn.
74076 Pte. MISHELOVE, J., 112th Bn.
73914 Pte. MORRIS, J., 108th Bn.
108851 Pte. MERENBERG, H., 97th Bn.
74587 Pte. MARKS, J., 109h Bn.
49702 Pe. MARKS, I., 12th Bn.
18877 Pte. MICHAELSON, D., 2nd Bn.
88584 Pte. MICKLER, S., 6th Bn.
54733 Pte. MILOFSKY, L., 102nd Bn.
50399 Pte. MOSS, J. S., 19th Bn.
91343 Pte. MINEVSKY, A., 25th Bn.
29516 Pte. MARKS, M., 71st Bn.
91240 Pte. MARKINSON, H., 7th Bn.
3523 Pte. MENDELSON, E., 57th Bn.
58971 Pte. MARKS, L., 64th Bn.
9127 Pte. MORRIS, L., 59th Bn.
Pte. MOSS, C., 64th Bn.
53408 Pte. MARTIN, D., 102nd Bn.
74718 Pte. MARKS, F., 19th Bn.
57610 L/Cpl. MERCH, M., 103rd Bn.
12232 Pte. MUSCOVITCH, S., 60th Bn.
29332 Pte. MYERS, J., 46th Bn.
17204 Pte. MARKS, M., 43rd Bn.
5941 Pte. MARKS, J., 2nd Bn.
57604 Pte. MICHAELS, L., 20th Bn.
30610 Pte. MARKINSON, H., 8th Bn.
33760 Pte. MILLER, A., 43rd Bn.
52186 Pte. MAPPEN, S., 18th Bn.
65023 Pte. MORRIS, S., 105th Bn.
Pte. MARKOVITCH, M., 24th Bn.
5961 Pte. MARKS, J., 2nd Bn.
22773 Pte. MORRIS, S.
72913 Pte. MORRIS, J., 108th Bn.
68415 Pte. MICKLOPKE, J., 109th Bn.
14030 Pte. MARRIS, P., 203rd Bn.
9113 Pte. MARIENBERG, G., 225th Bn.
14824 Pte. MARKS, H., 245th Bn.
2463 Pte. MORRIS, H., 206th Bn.
9127 Pte. MORRIS, L., 214th Bn.
14738 Pte. MIDDLEMAN, H., 237th Bn.
13349 L/Sgt. MORRIS, E., 237th Bn.
14/22401 Pte. NEEDLER, M., 7th Bn.
5/69130 Pte. NATHAN, N., 87th Bn.
76151 L/Cpl. NATHAN, M., 89th Bn.
72303 Pte. NAFTALIN, H. M., 109th Bn.
127515 Pte. NEWMAN, B.
13786 Pte. NOAH, H., 73rd Bn.
46987 Pte. NEWMAN, H., 74th Bn.
6846 Pte. NEWMAN, L., 49th Bn.
71346 Pte. NABUM, H. V., 49th Bn.
10322 Pte. NAMEN, M., 18th Bn.
10324 Pte. NEWMAN, S., 18th Bn.
10325 Pte. NATHAN, M. L., 18th Bn.
24898 Pte. NELSON, B., 45th Bn.
24906 Pte. NACOWITZ, J., 45th Bn.
4391 Pte. NOBLE, S., 26th Bn.
37677 Pte. NATHAN, A., 28th Bn.
Pte. NOVERGROTSKI, E., 4th Bn.
21604 Pte. NAGUS, S., 68th Bn.
22518 L/Cpl. NEWFIELD, H., 108th Bn.
74326 Pte. NATHANSON, M., 110th Bn.
5832 Pte. NIEMAN, L., 49th Bn.
77477 Pte. NATHAN, A., 111th Bn.
35438 Pte. NATHAN, W., 47th Bn.
55373 Pte. NATHAN, H., 102nd Bn.
4279 Pte. NATELSKI, A., 99th Bn.
56530 Pte. NYBERG, M., 20th Bn.
120240 L/Cpl. NATHAN, W., 8th Bn.
305846 Rfm. NATHAN, J., 100th Bn.
12815 Pte. NAGELKOP, L.
29955 Pte. NEIMAN, E., 18th Bn.
91303 Pte. NODBOLSKY, H., 25th Bn.
13111 Pte. NEWMAN, H., 60th Bn.
71751 Pte. NIEBERG, I., 109th Bn.
28900 Pte. NELSON, R., 46th Bn.
28552 Pte. NEWMAN, S., 60th Bn.
22106 Pte. NIMAN, J., 68th Bn.
50956 Pte. NATHAN, H., 253rd Bn.
17510 L/Cpl. NATHAN, J. Z., 258th Bn.
7099 Pte. OLANDSKI, I., 49th Bn.
76593 Pte. OSTILENSKY, P., 111th Bn.
291041 Pte. OSNOWITZ, I., 6th Bn.
12995 Pte. ORGEL, S., 19th Bn.
17132 Pte. OLINSKI, A., 58th Bn.
53498 Pte. OBERSTEIN, A., 18th Bn.
26220 Pte. PALACHE, A., 45th Bn .
21099 Pte. PHILLIPS, D., 44th Bn.
12510 Pte. PELLMAN, W., 95th Bn.
76722 Pte. PHILLIPS, J. S., 89th Bn.
76496 Pte. PHILLIPS, L., 89th Bn.
Pte. PALLEY, B., 4th Bn.
40660 Pte. PALENBAUM, J. L., 73r Bn.
38600 Pte. POLSHNASKY, F., 73rd Bn.
45006 Pte. PEVAIVSKI, A., 74th Bn.
46104 Pte. PHILLIPS, M., 74th Bn.
49809 Pte. PODGER, .W, 75th Bn.
46104 Pte. PHILLIPS, H. M., 48th Bn.
5909 Pte. POLLICK, I., 49th Bn.
7581 Pte. PISTKER, B., 39th Bn.
7654 Pte. PRESSMAN, I., 49th Bn.
70197 Pte. PHILLIPS, D., 49th Bn.
3/49809 Pte. PODGER, W., 51st Bn.
24947 Pte. PHILLIPS, B., 85th Bn.
35438 Pte. PROSNER, E., 209th Bn.

Training Reserve.—*Continued.*

13060 Cpl. PINKOFSKY, M., 19th Bn.
17892 Pte. PARKUS, A., 20th Bn.
Pte. PEARCE, J., 110th Bn.
38378 Pte. PINTO, H., 98th Bn.
13/54300 Pte. PLASKOW, S., 16th Bn.
72049 Pte. PLARTUS, N., 88th Bn.
262 L/Cpl. POSOLOSKY, S., 57th Bn.
25872 Pte. POLISTOFSKY, I., 26th Bn.
21410 Pte. PASSES, A., 108th Bn.
22151 Pte. PEARSON, M., 108th Bn.
57149 Pte. PEARSE, S., 16th Bn.
74153 Pte. PHILLIPS, B., 112th Bn.
42645 Pte. PRINCE, F., 99th Bn.
9776 Pte. PATTIE, H. J., 54th Bn.
75349 Pte. PINKUS, S., 111th Bn.
76222 Pte. PRESS, L., 69th Bn.
18273 Pte. PEARLMAN, S., 5th Bn.
14730 Pte. PERES. H., 14th Bn.
53148 Pte. PORTNER, J., 18th Bn.
38747 Pte. PRICE, N., 48th Bn.
42645 Pte. PRINCE, T., 99th Bn.
55106 Pte. POSENER, S., 102nd Bn.
76852 Pte. POLLACK, J., 111th Bn.
91525 Pte. PRESSMAN, D., 7th Bn.
7825 Pte. PLOTZKIN, I., 49th Bn.
128656 Pte. PEREZ, L., 102nd Bn.
15586 Sgt. PEARCE, H., 111th Bn.
70513 Pte. PLOSKY, I., 109th Bn.
52148 Pte. PORMER, J. M., 18th Bn.
29853 Pte. PERSSECRE, A. H., 46th Bn.
74085 Pte. PUTSMAN, H.
20884 Pte. PERILLY, 30th Bn.
29189 Pte. PAGE, T. G., 5th Bn.
91402 Pte. PASSMAN, A., 25th Bn.
80545 Pte. PETERMAN, M., 25th Bn.
108751 Pte. POSENER, M., 97th Bn.
13730 Pte. PELIKANSKY, J., 55th Bn.
38031 Pte. PHILLIPS, E., 66th Bn.
64971 Pte. PHILLIPS, S., 105th Bn.
33868 Pte PRESS, M., 44th Bn.
76173 Pte. PRICE, N., 111th Bn.
Pte. PROOPS, H., 30th Bn.
26908 Pte. PUSHKIN, L., 109th Bn.
25849 Pte. PRAGUE, P., 45th Bn.
41767 Pte. PAMPEL, H., 59th Bn.
9621 Pte. PENER, M., 18th Bn.
26181 Pte. ROSENBERG, J. A., 45th Bn.
16/127 Pte. RICHMAN, M., 86th Bn.
4/26225 Pte. ROSENBURG, A., 12th Bn.
40181 Pte. ROBINSON, J., 73rd Bn.
42257 Pte. ROSSFIELD, S., 73rd Bn.
44753 Pte. ROSENTHAL, L., 74th Bn.
45595 Pte. ROSENBERG, A., 75th Bn.
44753 Pte. ROSENTHAL, S., 76th Bn.
1925 Pte. ROSENTHAL, S. H., 48th Bn.
7165 Pte. RICHMAN, T., 49th Bn.
7377 Pte. RICKLESS, I., 49th Bn.
9798 Pte. ROCKETER, A., 50th Bn.
62265 Pte. ROBINSON, H., 50th Bn.
62299 Pte. ROSENBLOOM, J. V., 50th Bn.
M/403736 Pte. ROSEN, H., 25th Bn.
71180 Pte. ROBINSON, A., 49th Bn.
107647 Pte. ROSENBLOOM, R., 242nd Bn.
11393 Pte. ROSENBERG, R.
10395 Pte. ROSENBURG, S., 18th Bn.
10397 Pte. ROOD, S., 18th Bn.
10410 Pte. ROCKING, F., 18th Bn.
81220 Pte. ROBENBLUM, A., 90th Bn.
9900 Pte. RIFSON, L., 15th Bn.
37031 Pte. RUDSTEIN, S., 10th Bn.
18/286 Cpl. RICHE, S., 6th Bn.
13/21766 L/Cpl. ROSENTHALL, H. H.
32625 Pte. ROSENFELDT, A., 68th Bn.
36161 Pte. ROSENTHALL, J., 10th Bn.
6/12568 L/Cpl. RECKLER, I. L., 14th Bn.
31365 L/Cpl. RASKY, D., 69th Bn.
54312 Pte. ROSE, W., 102nd Bn.
76594 Pte. RUBENSTEIN, J. N., 111th Bn.
76734 Pte. RABBINOVITCH, J., 111th Bn.
76925 Pte. ROSENBERG, M., 111th Bn.
52122 Pte. RICADO, H., 18th Bn.
34765 Pte. ROSENTHAL, S., 99th Bn.
2852 Pte. ROSENBLUM, H., 4th Bn.
1308 Pte. ROSENTHAL, S., 16th Bn.
74305 Pte. REUBENS, L., 112th Bn.
74565 Pte. REDLIRSH, G. L., 108th Bn.
80412 Pte. RABBINOWITZ, J., 19th Bn.
62461 Pte. ROSENBLOOM, N., 50th Bn.
35397 Pte. RUBINSTEIN, W., 47th Bn.
42542 Pte. RAPPAPORT, P., 99th Bn.
41911 Pte. ROSENBLOOM, H., 99th Bn.
39490 Pte. ROSELAAR, A., 98th Bn.
39892 Pte. ROBINSON, A. J., 98th Bn.
39922 L/Cpl. ROTTSTEIN, J., 98th Bn.
34764 Pte. ROSENBERG, J., 97th Bn.
54796 Pte. RUTER, 102nd Bn.
75658 Pte. ROSENTHAL, J., 111th Bn.
32625 Pte. ROSENFELD, A.
40514 Pte. RUDOFSKI, G., 9th Bn.
74617 Pte. ROSENSTEIN, L., 109th Bn.
203282 Pte. ROSENBERG, L.
39459 Pte. REUBENS, A., 98th Bn.
38993 Pte. ROSEN, I., 98th Bn.
39273 Pte. ROSENBERG, R., 98th Bn.
75789 Pte. ROTHSTEIN, M., 110th Bn.
15651 Pte. REEVES, J., 14th Bn.
13776 Pte. RIBEIRO, J., 24th Bn.
52033 Pte. RUBINSTEIN, B., 16th Bn.
22576 Pte. RUBINSTEIN, A., 44th Bn.
57299 Pte. ROSENBERG, S., 16th Bn.
58319 Pte. ROSEN, J., 20th Bn.
57776 Pte. ROSE, L., 16th Bn.
75927 Pte. ROSENTHAL, A., 110th Bn.
73955 Pte. ROGERS, S., 109th Bn.
75942 Pte. ROSENBLOOM, H., 110th Bn.

Training Reserve.—*Continued.*

15117 Pte. ROSENBERG, H., 19th Bn.
23853 Pte. RICHMAN, L., 6th Bn.
71261 Pte. ROOMS, N., 15th Bn.
71671 Pte. REEVES, I. J.
9214 L/Cpl. RAPATOFF, A., 54th Bn.
34683 Pte. RABINOVITZ, A., 71st Bn.
13127 Pte. ROSENBLATT, A., 58th Bn.
21145 Pte. ROSENTHAL, J., 62nd Bn.
51551 Pte. RUBENSTEIN, R., 18th Bn.
51253 Pte. ROSENFELD, J., 18th Bn.
6522 Pte. REUBEN, L., 5th Bn.
23587 Pte. ROSENBLOOM, R., 6th Bn.
9278 Pte. RICHMAN, J., 27th Bn.
71456 Pte. ROSENBERG, L., 110th Bn.
20878 Pte. RAPHAEL, J., 44th Bn.
28712 Pte. ROSE, W. J., 46th Bn.
91427 Pte. RAMBERGER, H., 25th Bn.
26449 Pte. RIFKIN, S.
22589 Pte. RUSSLANDER, L., 44th Bn.
7001 Pte. ROSENTHAL, 2nd Bn.
36610 Pte. ROSENTHALL, J., 10th Bn.
21161 Pte. RUBENSTEIN, M., 64th Bn.
Pte. RAPSTONE, J., 7th Bn.
24286 Pte. ROSENBERG, M., 208th Bn.
242772 Pte. ROSENFIELD, H., 208th Bn.
Pte. RUDA H.
13761 Pte. RABINOVITZ, N., 245th Bn.
13245 Pte. REUBEN, A., 245th Bn.
3060 L/Sgt. RINKOFSKY, M., 237th Bn.
50412 Pte. RABBINOWITZ, I.,* 18th Bn.
30019 Pte. SOLOMON, 46th Bn.
25976 Pte. STEINFIELD, B., 45th Bn.
26000 Pte. SCHMERKIN, H., 45th Bn.
25548 Pte. SILVERSTONE, M., 45th Bn.
25500 Pte. SAFFER, T., 45th Bn.
25924 Pte. SELLAR, J., 45th Bn.
25995 Pte. SILVERMAN, J., 45th Bn.
7/4648 Pte. SOLOMON, D., 22nd Bn.
12421 Pte. SILVERMAN, S., 22nd Bn.
18099 Pte. SILVERSTEIN, M., 15th Bn.
17833 Pte. SCHAVERIEN, J., 15th Bn.
18094 Pte. SKLANOWITZ, L., 15th Bn.
5/25929 Pte. SIMON, L., 7th Bn.
5/64510 Pte. SCHVALBA, M. G., 86th Bn.
76541 Pte. SLOMSON, L., 89th Bn.
30014 Pte. SHOCKER, I., 46th Bn.
1808 Pte. SIMONS, M., 52nd Bn.
Pte. SAUVERS, S., 49th Bn.
10528 Pte. SIMPSON, H. L., 27th Bn.
127514 Pte. SUGARMAN, J.
44761 Pte. SUGARMAN, L., 74th Bn.
46514 Pte. SOLOMON, E., 74th Bn.
45966 Pte. STONE, M., 74th Bn.
45800 Pte. SHAPIRA, L., 74th Bn.
47039 Pte. SOHL, A. H., 74th Bn.
59627 Pte. SANOFSKY, .H, 74th Bn.
50190 Pte. SILVER, J., 75th Bn.
54800 Pte. SHAPIRA, L., 76th Bn.
3/507 Pte. SOLOMONS, J., 48th Bn.
2352 Pte. SAMUELS, M., 48th Bn.
5457 Pte. SADJOFF, A., 49th Bn.
5809 Pte. SIMONOVITCH, M., 49th Bn.
8283 Pte. SIMLO, S., 49th Bn.
7371 Pte. SENIE, N., 49th Bn.
7836 Pte. SOLOMAN, D., 49th Bn.
8977 Pte. STERN, L., 50th Bn.
70518 Pte. SHEDLETSKY, I., 49th Bn.
63365 Pte. SNIDER, D., 49th Bn.
3/72333 Pte. SARNS, M., 49th Bn.
3/72692 Pte. SEIGLE, I., 49th Bn.
3/73336 Pte. SAMUELS, G., 49th Bn.
3/72718 Pte. SHANNON, M., 49th Bn
3/73302 Pte. SAVELESKI, M., 49th Bn.
3/73040 Pte. SAMUEL, L., 49th Bn.
23209 Pte. SUSMAN, N., 49th Bn.
35453 Pte. SOCKER, H., 209th Bn.
35650 Pte. SOLOMON, J., 209th Bn.
35664 Pte. SHOLMAN, M., 209th Bn.
34172 Pte. SIMMONS, H., 209th Bn.
18/27373 Pte. STONE, H., 21st Bn.
76549 Pte. SASSIENIE, A.
76558 Pte. SOLOMONS, E., 111th Bn.
76682 Pte. SAMUELS, D., 111th Bn.
77003 Pte. SALINCOURT, R. S., 111th Bn.
77051 Pte. SHAOVITZ, I., 111th Bn.
74031 Pte. SHALGOSKY, H., 107th Bn.
53964 Pte. SHINEROCK, H., 102nd Bn.
17166 Pte. STECKLYN, H., 29th Bn.
13/35078 Pte. SOLOMONS, S., 111th Bn.
52664 Pte. STROON, I., 76th Bn.
50190 L/Cpl. SILVER, J., 75th Bn.
28322 Pte. SIMONS, I., 70th Bn.
16352 Pte. STONE, H., 68th Bn.
51245 Pte. SIMONS, A., 16th Bn.
30003 Pte. SCHNEIDER, B., 18th Bn.
26183 Pte. SACKMAKER, D., 45th Bn.
70917 Pte. STACTVAGNOR, I., 49th Bn.
74561 Pte. SIMONS, S., 108th Bn.
75405 Pte. SQUARSKY, L., 108th Bn.
74446 Pte. SMEJIROVITCH,* 111th Bn.
76017 L/Cpl. SCHINDLER, P., 108th Bn.
75828 Pte. SILVERSTONE, J., 107th Bn.
98776 Pte. SHERMAN, J., 84th Bn.
75262 Pte. SARAFSKY, L. D., 110th Bn.
75066 Pte. SACKLOVITCH, J., 111th Bn.
90451 Pte. STONE, A., 7th Bn.
35401 Pte. SHEINBANN, J., 47th Bn.
30485 Pte. SHANES, H., 17th Bn.
32059 Sgt. SHADWICK, I., 47th Bn.
35440 Pte. SOLOMON, B., 47th Bn.
24923 Pte. SYMONS, A., 45th Bn.
25539 Pte. SIVERNER, H., 45th Bn.
54630 Pte. SIMMONS, P., 16th Bn.
93907 L/Cpl. SHATCOFSKY, H., 98th Bn.
36377 Sgt. SHIFIREEN, R., 66th Bn.

Training Reserve.—*Continued.*

36379 Cpl. SCHLARFMAN, A., 66th Bn.
13516 Pte. SLINERSON, M., 19th Bn.
33888 Pte. SOLOMON, B., 47th Bn.
29371 Pte. SNAJE, M., 46th Bn.
68288 Sgt. SALJEDO, S. L., 106th Bn.
Pte. SCHWARTZMAN, M.
30965 Pte. SEGAL, A., 110th Bn.
30455 Pte. SILVERMAN, J., 110th Bn.
16027 Pte. SPIRO, A., 61st Bn.
5557 Pte. SAGOFF, A., 29th Bn.
21588 Pte. STEINBARK, L., 30th Bn.
21288 Pte. SOLOMONS, C., 44th Bn.
6627 Pte. SAUNDERS, A., 5th Bn.
17695 Pte. SILVERMAN, D., 63rd Bn.
13765 Pte. SIMONS, D.
14925 Drm. SAPERA, W., 4th Bn.
13516 Pte. SLIMERSON, M., 18th Bn.
28854 Pte. SILVERMAN, C., 46th Bn.
25699 Pte. SULLMAN, C., 63rd Bn.
19341 Pte. SILVERSTONE, A., 15th Bn.
5/30612 Pte. SILVER, P., 8th Bn.
21114 Pte. STICKLER, J., 44th Bn.
71362 Pte. STODEL, L. 111th Bn.
29292 Pte. SINGER, J., 46th Bn.
21793 Pte. SMOLLAN, D., 5th Bn.
17546 Pte. SHILSO, S., 61st Bn.
51875 Pte. SPEAR, H., 18th Bn.
44761 Pte. SUGARMAN, N., 74th Bn.
85958 Pte. SORKIN, J., 270th Bn.
4/141052 S/Sgt. SWEVE, L., 226th Bn.
86963 Pte. SAUNDERS, P., 270th Bn.
13066 L/Sgt. SHEPHARD, S., 270th Bn.
12861 Cpl. SELIGMAN, S., 232nd Bn.
50419 Pte. SHURANCE, A., 232nd Bn.
98837 Pte. SOLOMONS, H., 84th Bn.
99129 Pte. SIMMONS, P., 84th Bn.
98829 Pte. SOBILL, J., 84th Bn.
38978 Pte. STONEFIELD, S., 87th Bn.
38976 Pte. STONE, J., 84th Bn.
75066 Pte. SAKLOVITCH, J., 112th Bn.
10412 Pte. SCOTT, D. S., 18th Bn.
9858 Pte. SMITH, E., 18th Bn.
13156 Pte. SHMERELSON, J., 19th Bn.
14426 Pte. SMITH, H., 19th Bn.
12861 L/Cpl. SELIGMAN, S., 19th Bn.
14438 Pte. SILVERSTONE, J., 19th Bn.
14439 Pte. STEINBERG, N., 19th Bn.
13/27117 Pte. SCHNEIDER, A., 109th Bn.
13/27091 Pte. SCHAVINSKY, A., 109th Bn.
81644 Pte. STEIN, J., 90th Bn.
13/18080 Pte. SIMMOCK, I., 20th Bn.
13/18044 Pte. SYMONS, S., 20th Bn.
4176 Pte. SLAZER, J., 39th Bn.
69007 L/Cpl. SALZEDO, S., 106th Bn.
24582 Pte. SAMUEL, N., 10th Bn.
21953 Pte. SAACKS, V., 108th Bn.
13/25988 Pte. SPLADOVER, D., 109th Bn.
68065 Sgt. SAMUELS, J., 106th Bn.
24399 Pte. SHINDLER, L., 69th Bn.
21408 Cpl. SIMPSON, C., 108th Bn.
32117 Cpl. STAAL, F., 71st Bn.
16849 Pte. SWEDE, J. A., 67th Bn.
17454 Pte. SHONIAK, J., 43rd Bn.
24892 Pte. SYMONS, A., 45th Bn.
17508 Pte. SCHWEITZER, J. H., 43rd Bn.
24893 Pte. SCHWARTZ, H., 45th Bn.
17453 Pte. SOLOMONS, J., 43rd Bn.
53964 Pte. SHINROOK, H., 102nd Bn.
46380 Pte. SOLOMONS, J., 100th Bn.
Sgt. SAMUELS, J., 106th Bn.
75948 Pte. SPEAR, S., 110th Bn.
77313 Pte. SEGAL, 108th Bn.
136124 Pte. SHANN, I., 7th Bn.
13734 Pte. SCHNEIDER, S., 24th Bn.
46867 Pte. SILKMAN, A., 100th Bn.
35403 Pte. SIMMONDS, S., 47th Bn.
128107 Pte. SHULMAN, S., 102nd Bn.
74311 Pte. SAVAGE, R., 112th Bn.
74339 Pte. SIMMONS, J., 108th Bn.
27384 Pte. STEINBERG, J., 7th Bn.
60738 Pte. SHULFINE, M., 104th Bn.
74751 Pte. SIMONS, S., 109th Bn.
74325 Pte. SILVERSTEIN, 112th Bn.
74592 Pte. SILVERMAN, S., 109th Bn.
74593 Pte. STEBBING, I., 109th Bn.
74727 Pte. SILVERSTEIN, J., 109th Bn.
72569 Pte. SITTER, J., 109th Bn.
37875 Pte. SPIER. H., 18th Bn.
24960 Pte. SHAVEREIN, C., 43rd Bn.
21780 Pte. SACKROVITCH, H., 44th Bn.
5/6295 Pte. SPITZ, M., 2nd Bn.
6979 Pte. SAUNDERS, P., 12th Bn.
49916 Pte. SOLOMONS, L., 24th Bn.
26467 Pte. STEELE, C. S., 69th Bn.
108767 Pte. SAUNDERS, B., 97th Bn.
108271 Pte. SOLOWAY, W., 97th Bn.
42264 Pte. SERF. B, 99th Bn.
2588 Pte. SURIMANER, 22nd Bn.
9228 L/Cpl. SAGAL, R., 54th Bn.
5873 Pte. SILVERSTEIN, H., 53rd Bn.
34621 Pte. SMOLENSKY, C., 71st Bn.
9129 Pte. SOLOMON, H., 59th Bn.
988 Pte. SHEINKER, K., 57th Bn.
38524 Pte. SAMUELS, B., 98th Bn.
49758 Pte. SPECTEROFSKY, S., 101st Bn.
46410 Pte. SHEFFERBLATT, B., 100th Bn.
39912 Pte. SIMMONS, H., 98th Bn.
54526 Pte. SIMMONS, 102nd Bn.
34173 Pte. SOLOMONS, S. I., 102nd Bn.
42725 Pte. SUMMERFIELD, N., 99th Bn.
74339 Pte. SIMMONS, J., 108th Bn.
74944 Pte. SOLOMONS, M., 109th Bn.
74774 Pte. SOLOMONS, I., 111th Bn.
75983 Pte. SILVERSTEIN, H., 110th Bn.
76158 Pte. SCHNEIDER, M., 110th Bn.

Training Reserve.—*Continued.*

7204 Pte. SILBERG, B., 67th Bn.
30004 Pte. SAGON, M., 70th Bn.
74486 Pte. SOLOMONS, C., 110th Bn.
76203 Pte. SOLOSKY, M., 110th Bn.
75638 Pte. STOOLMARK, J., 111th Bn.
76365 Pte. SAMUEL, D. L., 110th Bn.
15350 Pte. SHIBKO, M., 14th Bn.
40302 Pte. SANTER, C., 59th Bn.
76550 Pte. SCHLOSS, L., 111th Bn.
70518 Pte. SHERLESKY, I., 49th Bn.
45928 Pte. SCHNEIDER, H., 102nd Bn.
55385 Pte. SHOLMAN, M., 102nd Bn.
3210 Pte. SELCOVITCH, H., 2/59th Bn.
131401 Pte. STAAL, M., 16th Bn.
76201 Pte. SOLOMONS, A. V., 112th Bn.
17328 Pte. SHUSK, M., 67th Bn.
22734 Pte. SAUL, M., 62nd Bn.
46372 Pte. SILVERSTEIN, S., 100th Bn.
46131 Pte. SHAEL, J. M., 100th Bn.
41938 Pte. SILVERMAN, J., 99th Bn.
41920 Pte. SILVERMAN, J., 99th Bn.
49811 Pte. SOLOMONS, B., 101st Bn.
61738 Pte. SHULFINE, M., 104th Bn.
4588 Pte. SURIANAMER, B., 22nd Bn.
77448 Pte. STONE, G., 111th Bn.
58296 Pte. SOKOLOFF, C., 20th Bn.
Pte. SHEDLETSKY, L., 59th Bn.
8406 Pte. SOLOMONS, A., 23rd Bn.
52664 Pte. STROOM, I., 76th Bn.
24923 Pte. SIMONS, A., 45th Bn.
33769 Pte. SACKSHIVER, A., 47th Bn.
112532 Pte. SUMROY, B., 86th Bn.
Pte. SHIRLEY, W., 20th Bn.
Pte. SANDRONITZ, D., 24th Bn.
Pte. STEINWOLD, 49th Bn.
29979 Pte. SHARE, 78th Bn.
1728 Pte. SCHNEIDER, F., 256th Bn.
9228 L/Cpl. SAGEL, R., 201st Bn.
9129 Rfm. SOLOMONS, H., 213rd Bn.
241541 Pte. SUGARMAN, H. W., 208th Bn.
24364 Pte. SELT, M., 208th Bn.
Pte. TOBIAS, S., 49th Bn.
10656 Pte. TEW, C., 27th Bn.
46238 Pte. TYSTITZ, B., 74th Bn.
46433 Pte. TYNAS, H., 74th Bn.
38761 Pte. TRAY, M., 76th Bn.
5812 Pte. TERRIS, H., 49th Bn.
62381 Pte. TOBE, N., 50th Bn.
81095 L/Cpl. THOMAS, G., 86th Bn.
3/72982 Pte. TOBIAS, A., 49th Bn.
3/72644 Pte. TEIGER, W., 49th Bn.
32090 Cpl. TOMLINSON, J. H., 209th Bn.
Pte. TANBURN, H. S.
32420 Pte. TESCOFFREY, A., 68th Bn.
29246 Pte. TUCKER, I., 46th Bn.
76916 Pte. TABILOF, G., 111th Bn.
73672 Pte. TOBIAS, J., 112th Bn.
45884 Pte. TABRISBY, D,. 100th Bn.
49360 Pte. TAYLOR, H., 101st Bn.
73363 Pte. TEMPLE, M., 111th Bn.
75475 Pte. TUCKER, B., 109th Bn.
74681 L/Cpl. TANKLESON, P.
45905 Pte. TUSSMAN, M., 100th Bn.
21779 Pte. TERNOFSKY, M., 44th Bn.
50428 Pte. TANNAN, I., 18th Bn.
79114 Pte. THOMAS, C., 59th Bn.
13146 Pte. TANNERBAUM, S., 60th Bn.
72182 Pte. TEIMAN, J., 109th Bn.
30603 Pte. TAYLOR, S., 8th Bn.
Pte. TSURILLOFF, B. M.
15132 Pte. TEACHER, A., 237th Bn.
53763 Pte. USDEN, M., 76th Bn.
108464 Pte. USHERWICH, J., 97th Bn.
41190 Pte. VALLENSKY, I., 73rd Bn.
34138 Pte. VINSLOVSKY, H., 209th Bn.
10027 L/Cpl. VALENTINE, G. D., 18th Bn.
13/27062 Pte. VIGNISKI, N. M., 109th Bn.
76834 Pte. VINITSKY, N., 111th Bn.
9516 Pte. VINESTOCK, H., 54th Bn.
22080 Pte. VOLLENBERG, J., 44th Bn.
39542 Pte. VAN DANN, 98th Bn.
39481 Pte. VENISON, D., 98th Bn.
38939 Pte. VOUSNEY, D., 66th Bn.
89877 Pte. VANGROVE, H., 24th Bn.
74565 Pte. VELTMEN, I., 109th Bn.
4785 Pte. VINER, H., 106th Bn.
30783 Pte. VANDENBERG, A., 18th Bn.
91384 Pte. VINETSKY, S.
77378 Pte. VEISBLATT, H., 111th Bn.
90168 Pte. VINEGARD, D., 7th Bn.
480755 Pte. VYON, P., 237th Bn.
25343 Pte. WISEMAN, G., 45th Bn.
68349 Pte. WOLFE, A. H., 87th Bn.
10454 Pte. WILDES, H., 35th Bn.
42399 Pte. WEINER, F., 73rd Bn.
52205 Pte. WILLIAMSON, H., 76th Bn.
8723 Pte. WATSKI, J., 49th Bn.
70228 Pte. WEINBERG, H., 49th Bn.
63016 Pte. WEISS, L., 50th Bn.
9/82449 Pte. WHITE, S., 25th Bn.
82544 Pte. WERCH, S., 25th Bn.
70591 Pte. WEISSBERG, N., 49th Bn.
3/72247 Pte. WINE, M., 49th Bn.
72508 Pte. WALDAM, S., 49th Bn.
3/72594 Pte. WALTERS, A., 49th Bn.
3/73338 Pte. WOODMAN, A., 49th Bn.
3/53110 Pte. WALDMAN, S., 49th Bn.
22671 Pte. WEIN, M., 86th Bn.
34596 Pte. WARMBARDT, R., 209th Bn.
99133 Pte. WARSHAWSKY, B., 84th Bn.
14494 Pte. WOCFF, H., 19th Bn.
13/27089 Pte. WITONSKI, A., 109th Bn.
8503 Pte. WEINER, S., 3rd Bn.
17218 Pte. WOOLFSON, W., 2nd Bn.
21819 Pte. WRIGHT, R., 6th Bn.

Training Reserve—*Continued.*

18200 Pte. WHITE, A., 20th Bn.
18474 Pte. WOOD, A., 20th Bn.
77028 Pte. WALTERS, L., 111th Bn.
77123 Pte. WHITE, M., 111th Bn.
76555 Pte. WOODWICK, I., 111th Bn.
76666 Pte. WAXKIRSH, E., 111th Bn.
13/53857 Pte. WEINBERG, 17th Bn.
30046 Pte. WEINBERG, T., 79th Bn.
28742 Pte. WEINOW, B., 70th Bn.
25689 Pte. WISE, M. C., 69th Bn.
53522 Pte. WOOD, G. R., 102nd Bn.
1644 Pte. WILK, A., 16th Bn.
34453 Pte. WISE, I.
73772 Pte. WOOLFE, H., 112th Bn.
25890 Pte. WISEMAN, G., 45th Bn.
75146 Pte. WEINBERG, H., 108th Bn.
65100 Pte. WEXLEY, C.
76647 Pte. WEINSTEIN, S., 111th Bn.
75928 Pte. WILLIAMS, H., 110th Bn.
76223 Pte. WEISBORG, A., 110th Bn.
17391 Pte. WAXMAN, J., 67th Bn.
9280 Pte. WARMER, A. G., 98th Bn.
42676 Pte. WOLFE, H., 99th Bn.
75409 Pte. WINETROPE, H., 108th Bn.
25512 Pte. WISE, M., 45th Bn.
76226 Pte. WEISBORD, A., 110th Bn.
34401 Pte. WEINSTEIN, P., 65th Bn.
50443 Pte. WOOLF, J., 19th Bn.
53857 Pte. WEINBERG, S. W.
39280 Pte. WAINES, A. G., 98th Bn.
30064 Pte. WOLFBERG, C., 18th Bn.
30360 Pte. WISHNEVSKY, I.
22941 Pte. WOOLFSON, I.
64872 Pte. WEISS, H. J., 105th Bn.
36402 Pte. WEINBERG, D., 66th Bn.
13673 Pte. WALMAN, S., 34th Bn.
29200 Pte. WILDER, H.
20898 Pte. WINCHINSKY, R.
23379 Pte. WOLFSON, H., 6th Bn.
28861 Pte. WEINBERG, W., 46th Bn.
74076 L/Cpl. WALLEN, C., 112th Bn.
26767 Pte. WOLFSON, S., 63rd Bn.
64898 Pte. WOOLF, V., 106th Bn.
Pte. WHITE, A., 20th Bn.
52202 Pte. WOOLF, L., 102nd Bn.
29840 Pte. WEINBURG, 113th Bn.
75535 Pte. WOOLLEY, L. C., 112th Bn.
44680 Pte. WOOLF, W., 100th Bn.
6182 Pte. WOLLFE, J., 9th Bn.
42857 Pte. WEISS, D., 253rd Bn.
50443 Pte. WOOLF, B. J., 237th Bn.
88963 Pte. WARNS, J.
5/64520 Pte. YOUNGMAN, 86th Bn.
12627 Pte. YESNER, S., 14th Bn.
6/538 Pte. YZORSKY, S. D., 11th Bn.
16843 Pte. YOUNG, D., 67th Bn.
21256 Pte. YASOVITCH, H., 44th Bn.
30153 Pte. YOUNG, O., 70th Bn.
29945 Pte. ZAUSMER, M., 92nd Bn.
25678 Pte. ZIMMERMAN, N., 7th Bn.
3/72747 Pte. ZEFFERTT, J., 49th Bn.
3/72681 Pte. ZAIVE, R., 49th Bn.
32737 Pte. ZEIFF, C., 209th Bn.
54909 Pte. ZETTER, H., 102nd Bn.
22119 Pte. ZIMMERMAN, P., 44th Bn.
45905 Pte. ZUSMAN, J., 100th Bn.
25462 Pte. ZIMMERMAN, M., 45th Bn.
1606 Pte. ZIVE, M., 52nd Bn.

LABOUR CORPS.

OFFICERS.

2nd Lieut. AFRIAT, J., E.L.C.
2nd Lieut. BARNETT, A., 188th Lab. Coy.
Lieut. BLOCH, R. A., 12th Lincoln Lab. Coy.
Capt. COHEN, S., Egyptian Labour Corps.
2nd Lieut. DAVIS, K. J., 192nd Lab. Coy.
2nd Lieut. GERSON, J. L.
Lieut. GOLDBERG, P., 390th Coy.
Capt. HANSFORD, B., 298th Coy.
2nd Lieut. JOSEPH, E., 199th Lab. Coy.
2nd Lieut. JESSEL, R. W. A.
Lieut. KESSING, G. S., 12th Coy.
2nd Lieut. LEYTON, R., E.L.C.
2nd Lieut. MARCUS, J. L., 3rd Mx. Lab. Coy.
Lieut. Col. MARKS, J. S., 5th Lab. Coy. Devons.
2nd Lieut. PHILLIPS, J. M., 713th Lab. Coy.
2nd Lieut. ROSENFELD, E., 111th Lab. Coy.
2nd Lieut. ROSS, N., 303rd Lab. Coy.
2nd Lieut. SASSOON, D.
Capt. SOLOMON, A., 128th L. Coy.
Lieut. SOLOMONS, 675th Lab. Coy.
Lieut.-Col. WOLFF, H. P. (O.B.E.).

N.C.O.'s AND MEN.

651289 Pte. ABRAMS, E. B., 274th Area Employment Coy.
143073 Pte. ABRAHAM, A., 191st Lab. Coy.
373103 Pte. ABRAHAMS, J., 749th A.E. Coy.
67238 Pte. ABRAHAMS, R., 763rd A.E. Coy.
74248 Pte. ALBAN, P., 7th Inf. Lab. Coy.
93211 Pte. ASCHER, E., 7th Inf. Lab. Coy.
96787 Pte. AARONS, A., 7th Inf. Lab. Coy.
93498 Pte. AARONSON, J., 7th Inf. Lab. Coy.
35794 Pte. AARONS, S., 2nd Inf. Lab. Coy.
31203 Pte. AARONS, S. C., 2nd Inf. Lab. Coy.
37248 Pte. ABRAHAMS, J., 2nd Inf. Lab. Coy.
31543 Pte. ALPER, L., 2nd Inf. Lab. Coy.
41856 Cpl. ALBERT, 5th Lab. Coy., Devons.
G/80338 Pte. ALLBROOK, W.
46300 Pte. AMSTERDAM, H., 28th Lab. Coy.
33463 Pte. ALBERGE, G., 11th Lab. Bn.
74068 Pte. AZA, E., 1st Inf. Lab. Coy., Mx.

Labour Corps.—*Continued.*

74310 Pte. ANSELL, G., 1st Inf. Lab. Coy.
74305 Pte. ASKINS, J., 1st Inf. Lab. Coy.
24380 Cpl. ANSELL, B. S., att. 7th Corps.
74055 L/Cpl. ADLER, M. A., att. 7th Corps.
48575 Pte. ALBAN, W. A., att. 7th Corps.
37372 Pte. ALBAN, A., att. 7th Corps.
48448 Pte. ALPER, H., att. 7th Corps.
G/35085 Pte. ALEXANDER, H. L., att. 7th Corps.
20405 Pte. ABRAHAMS, M., 35th Lab. Coy.
103236 Pte. ABRAMOVITCH, A., 173rd Lab. Coy.
432697 Pte. ALBERT, L. H., 22nd Lab. Coy.
569103 Pte. ABRAHAMS, A., 63rd Lab. Coy.
551783 Pte. ABRAHAMS, H. G., 79th Lab.Coy.
72475 Pte. AARONS, J., 121st Lab. Coy.
88917 Pte. AARONS, S., 149th Lab. Coy.
143961 Pte. ANGEL, J., 188th Lab. Coy.
208661 L/Cpl. ARONOWITCH, R., 746th L. Coy.
480167 Pte. ALLUM, J. W., 918th Lab. Coy.
75635 Pte. AMSTERDAM, H., 127th Lab. Coy.
75641 Pte. ARLICK, M., 127th Lab. Coy.
64205 Pte. ALEXANDER, D., 108th Lab. Coy.
307494 Pte. AARONS, M., 727th Lab. Coy.
G/84186 Pte. ABRAHAMS, H., 4th Lab. Coy.
23888 Pte. ANNOVITCH, J., 40th Lab. Coy.
384586 Pte. AARONS, S., 19th Lab. Coy.
67813 Pte. ANTINE, M., 114th Lab. Coy.
55812 Pte. AARONS, M., 94th Lab. Coy.
82846 Pte. ARMGLASS, J., 139th Lab. Coy.
G/93610 Pte. ABRAHAM, W., 5th Mx. Lab. Coy.
G/93476 Pte. ALFANDARY, R., 5th Mx. Lab. Coy.
G/83037 Pte. ARNFIELD, R., 5th Mx. Lab. Coy.
G/93183 Pte. ARNFIELD, V. J., 5th Mx. Lab. Co.
G/35980 Pte. ARRON, D., 5th Mx. Lab. Coy.
141441 Pte. ABRAHAMS, I., 67th Lab. Coy.
523423 Pte. ADLER, A., 60th Lab. Coy.
402783 Pte. ALEXANDER, A.,
83093 Pte. ALBAN, L., 6th Mx. Lab. Coy.
74491 Pte. ADLER, S., 6th Mx. Lab. Coy.
80260 Pte. ADLER, D., 6th Mx. Lab. Coy.
84304 Pte. ALTARUS, J., 6th Mx. Lab. Coy.
74368 Pte. ALBAN, W., 4th Inf. Lab. Coy.
74206 Pte. ANWOOD, L., 1st Mx. Lab. Coy.
80334 Pte. ADLER,* W., 3rd Mx. Lab. Coy.
522598 Pte. ARONOVITCH, M., 341st Lab. Coy.
103246 Pte. APPEL, A., 173rd Lab. Coy.
70836 Pte. ABRAHAMS, S., 119th Lab. Coy.
84604 Pte. ALTMAN, P., 150th Lab. Coy.
375763 L/Cpl. ABRAHAMS, J., 758th Lab. Coy.
579218 Pte. ABRAHAMS, N. H., 389th Lab. Coy.
556593 Cpl. ABRAHAMOVITCH, E.
37179 Cpl. ALBERT, H., 14th Devon. Regt.
39868 Pte. AARONS, G. H., 14th Devon. Regt.
38238 Pte. ALEXANDER, D., 37th Lab. Coy.
92851 Pte. AARONS, H., 155th Lab. Coy.
525016 Pte. ALEXANDER, R., 171st Lab. Coy.
401630 Pte. ADDIS, M., 891st A.E. Coy.
557380 Pte. ALMONOFF, J., 1001st Lab. Coy.
46457 Pte. ALEXANDER, M., 2nd Mx. Lab. Coy.
48499 Pte. ARRAM, R. M., 3rd Mx. Lab. Coy.
45639 Pte. ARONOVITCH, B., 3rd Mx. Lab. Coy.
75849 Pte. AARON, G., 21st Lab. Coy.
506 Pte. ABRAHAMS, H., 935th A.E. Coy.
828438 Pte. ALTER, J., Lab. Coy.
33832 Pte. ANNOWITCH,
41856 Pte. ALBERT, N., 5th Lab. Coy.
40935 Pte. AARONS, 14th Lab. Coy.
266793 Pte. AARONS, M., 6th Lab. Coy.
204109 Pte. AARONS, S., 11th Lab. Coy.
132 Sgt. ASKINAZI, A., 72nd Lab. Coy.
396 Cpl. AZOOZ, E., 72nd Lab. Coy.
139 Cpl. ABRADY, E., 72nd Lab. Coy.
157 Pte. AARONIOS, A., 72nd Lab. Coy.
387494 Pte. AARONS, W., 727th Lab. Coy.
663449 Pte. ABRAHAMS, J. H., Labour Centre.
G/93241 Pte. AARONSON, S., 5th Mx. Lab. Coy.
93161 Pte. ALMOND, J., 8th Mx. Lab. Coy.
93405 Pte. ALBAN, G., 8th Mx. Lab. Coy.
558134 Pte. ALLINSON, A., 1002nd Lab. Coy.
74095 Pte. ABRAHAMSON, J., 8th Mx. Lab. Coy.
74092 Pte. ASCHERBERG, S., 8th Mx. Lab. Coy.
97526 Pte. ARTZT, D., 8th Mx. Lab. Coy.
557670 Pte. ANVONER, J., 1002nd Lab. Coy.
557750 Pte. ADLEMAN, J., 1002nd Lab. Coy.
558541 Pte. ABELL, B., 1002nd Lab. Coy.
557772 Pte. ASHER, S., 1002nd Lab. Coy.
557868 Pte. ANSLZVITCH, J., 1002nd Lab. Coy.
557688 Pte. ABRAMSON, J., 1002nd Lab. Coy.
557075 Pte. ABRAHAMSON, A., 1001st Lab. Coy.
557564 Pte. ANSCHELVITZ, S., 1001st Lab. Coy.
557146 Pte. ALSCHWANG, H., 1001st Lab. Coy.
557553 Pte. ABEL, J., 1001st Lab. Coy.
82978 Pte. ADDISMAN, B.
391780 Pte. ATLAS, B., 365th Res. Emp. Coy.
541824 Pte. ABRAHAMS, B., 677th H.S. Coy.
483929 Pte. ASKE, E., 678th Res. Emp. Coy.
409739 Sgt. AFLER, H. S., 884th A.E. Coy.
319812 Pte. ANISKY, E., 506th A.E. Coy.
564650 Pte. ANCILL, N.
36409 Pte. ABRAHAMS, A., 113th Lab. Coy.
422336 Pte. ADDIS, M., 169th Lab. Coy.
84108 Cpl. ANSELL, P., Inf. Lab. Coy.
273770 Pte. AKSELROD, M., 8th A.E. Coy.
72475 Pte. ARONE, J., 121st Lab. Coy.
1064 Pte. ALGHAZI, N., E.L.C.
011033 Cpl. AXELROUND, S., E.L.C.
371 L/Cpl. ADDES, P., E.L.C.
011043 Cpl. AMZALAK, R., E.L.C.
08749 Cpl. AMIEL, M., E.L.C.
459 Sgt. ARONOVITCH, H., E.L.C.
V/308 Sgt. ARWAS, B. S., E.L.C.
011006 Cpl. AZOULAI, F. E., E.L.C.
02857 Cpl. ALMON, M., E.L.C.
21073 L/Sgt. AZUELOS, V., E.L.C.
180963 Pte. ABRAHAMS, D., 341st Lab. Coy.

Labour Corps.—*Continued.*

126316 Pte. ADAMS, L. A.
498003 Pte. AUSTIN, J., 54th Lab. Coy.
525209 Pte. ABRAHAMS, S., 54th Lab. Coy.
45639 Pte. AARONOVITZ, B., 3rd Lab. Coy.
97607 Pte. AARON, S. A., 7th Lab. Coy.
82978 Pte. ADDESMAN,
272820 Pte. ALLENSTEIN, A., 371st Lab. Coy.
14868 Pte. ABRAHAMSON, 4th Lab. Coy.
130073 Pte. ANSELL, R., 1st Lab. Coy.
48449 Pte. ARRAM, A. M., 124th Lab. Coy.
522603 Pte. ADAMSBAUM, M.
525211 Pte. ALEXANDER, A., 554th Lab. Coy.
556553 Pte. ABRAHAMOVITCH, A., 9th Lab. Coy.
20405 Pte. ABRAHAMS, A., 35th Lab. Coy.
51016 Pte. AARON, G., 86th Lab. Coy.
261317 Pte. ALEX, L., 478th Lab. Coy.
523409 Pte. ADLER, M., 628th Lab. Coy.
2886 Pte. ANTONY, J., 7th Lab. Coy.
48841 L/Cpl. ADLER, Mx. Lab. Coy.
460725 Pte. AXELROD, H., S.C.L.C.
128065 Pte. ALVEREZ, C.
52603 Pte. ABRAHAMSON, S., 527th Lab. Coy.
38771 Pte. ALLCHILD, L., R.W.S. Lab. Coy.
162182 Pte. ADLER, A., 6th Lab. Coy.
382430 Pte. ALBERT, G.
375763 L/Cpl. ABRAHAMS, G., 758th Lab. Coy.
525274 Pte. ABRAHAMS, 4th Lab. Coy.
134643 Pte. ABRAHAMS, E. L., S.C.L.C.
127494 Pte. ANDERS, A., S.C.L.C.
190856 Pte. BANKOFSKY, A.,* 258th Area E. Coy.
379320 Pte. BERGSON, M., 258th Area Emp. Coy.
162720 Pte. BRAMZEL, W., 259th Area Em. Coy.
79865 Pte. BERNSTEIN, M., 134th Lab. Coy.
410989 Pte. BLUESTEIN, A., 4th Lab. Coy.
79843 Pte. BENJAMIN, H., 134th Lab. Coy.
432418 Pte. BASSICK, J., 154th Lab. Coy.
202056 Pte. BINDEL, E., 154th Lab. Coy.
30297 Pte. BARTH, F., 7th Inf Lab. Coy.
80062 Pte. BICKLES, L., 7th Inf. Lab. Coy.
93261 Pte. BAKER, J., 7th Inf. Lab. Coy.
93735 Pte. BLOOMENFIELD, P., 7th Inf. Lab. Co.
93552 Pte. BUCHLER, W., 7th Inf. Lab. Coy.
93350 Pte. BERGMAN, P., 7th Inf. Lab. Coy.
98071 Pte. BISHOP, H., 7th Inf. Lab. Coy.
200574 Pte. BISHOP, J., 27th Emp. Coy.
126519 Pte. BOGARD, E., 234th Emp. Coy.
510287 Pte. BRANDON, H., 247th Emp. Coy.
142758 Cpl. BERNITZ, S., 211th Emp. Coy.
580676 Pte. BALL, G., 243rd Emp. Coy.
207064 Pte. BENZIMRA, J., 259th Area Emp. Coy.
14521 Pte. BRADLEY, H., 25th Lab. Coy.
518019 Pte. BIRLINSKI, R., 73rd Lab. Coy.
37527 Pte. BARNES, H., 2nd Inf. Lab. Coy.
37024 Pte. BASS, H. J., 2nd Inf. Lab. Coy.
80318 Pte. BELLON, M., 2nd Inf. Lab. Coy.
37545 Pte. BERGMANN, D. B., 2nd Inf. Lab. Co.
37447 Pte. BREM, G. H., 2nd Inf. Lab. Coy.
74261 Pte. BUCHLER, E., 2nd Inf. Lab. Coy.
49099 Pte. BURNETT, F., 191st Lab. Coy.
237623 Pte. BERLIN, D., 744th A.E. Coy.
357742 Pte. BARNET, G., 801st A.E. Coy.
407726 Pte. BUTLER, J.
G/3531 Pte. BEHAR, J., 5th Lab. Coy.
40823 Pte. BEHERSON, L., 119th Lab. Coy.
407729 Pte. BENNETT, I., 871st A.E. Coy.
140058 Pte. BEAVER, D., 221st Lab. Coy.
19272 Pte. BARANOFSKY, U., 32nd Lab. Coy.
60074 Pte. BLUESTONE,* M., 101st Lab. Coy.
526119 Pte. BUENOS DE MESQUITA, J.
298880 Cpl. BERNSTEIN, G., 714th Lab. Coy.
40823 Pte. BAKERSON, L., 69th Lab. Coy.
9654 L/Cpl. BAKER, I., M.F.P.
663650 Pte. BRIGHT, W., 389th Lab. Coy.
393296 Pte. BEST, D., 766th A.E. Coy.
558520 Pte. BEUCHOWSKY, 8th Lab. Co.
551125 Pte. BECKER, A.
51014 Pte. BARON, M., 5th Lab. Coy.
36538 Pte. BECKER, S., 2nd Lab. Coy. R.S.
Pte. BERWICK, P., Lab. Corps.
234414 Pte. BROADY, C., 247th Div. Emp. Coy.
224408 L/Cpl. BURGESS, M.
76251 Pte. BELL, D., 128th Lab. Coy.
45883 Pte. BROWN, C., 1st Mx. Lab. Coy.
80163 Pte. BERLIN, J. J., 3rd Mx. Lab. Coy.
74442 Pte. BOXER, B., 3rd Mx. Lab. Coy.
74351 Pte. BERGMAN, B., 1st Mx. Lab. Coy.
49166 Sgt. BELL, 28th Lab. Coy.
33596 Pte. BROTSKY, E., 2nd Lab. Coy.
34654 Pte. BERMAN, H., 4th Lab. Coy.
33610 Pte. BLOOM, S., 1st Lab. Coy.
74376 Pte. BERNSTEIN, L., 4th Mx. Lab. Coy.
31564 Sgt. BROWN, J., 1st Inf. Lab. Coy.
16261 Pte. BASSOVITCH, H., 44th Lab. Coy.
8279 Pte. BLOOMBERG, A., 14th Lab. Coy.
101470 Pte. BARON, M., 170th Lab. Coy.
16267 Pte. BLACK, I., 28th Lab. Coy.
280922 Pte. BLOOM, R., 1/4th Lab. Coy.
87052 Pte. BERNSTEIN, M., 173rd Lab. Coy.
31477 L/Cpl. BURSON, M., 16th Lab. Coy.
119605 L/Cpl. BRIGHTMAN, S. H., 7th Lab. Coy.
39849 Pte. BERNSTONE, H., 14th Lincolns.
25747 Pte. BERNSTEIN, S., Employ. Det.
Pte. BLANKENSER, A., Employ. Det.
635 Sgt. BLUMENTHAL, S.
37635 Cpl. BREST, R., 18th Cheshire Regt.
36661 Pte. BLOOM, J., 14th Devon Regt.
48575 Pte. BLACK, I., 20th Lab. Coy.
27114 Pte. BROWN, H., 12th Lab. Coy.
30300 Rfm. BROOKS, J., 2nd Lab. Coy.
2103 Pte. BRADLEY, H., 12th Lab. Coy.
29774 Pte. BARNETT, M., 37th Lab. Coy.
551123 Pte. BLOOM, S.
557678 Pte. BRASS, S., 1002nd Lab. Coy.
116291 Pte. BROWN, B., 194th Lab. Coy.
33249 Sgt. BREST, L., 56th Lab. Coy.

Labour Corps.—*Continued.*

224408 L/Cpl. BURGESS, M., 248th Lab. Coy.
69041 Pte. BRILE, H., 99th Lab. Coy.
567787 Pte. BERNBAUM, L., 109th Lab. Coy.
53044 Pte. BERNSTEIN, S., 186th Lab. Coy.
76221 L/Cpl. BEST, M., 128th Lab. Coy.
443025 Pte. BERMAN, N., 236th Lab. Coy.
544 Pte. BROGALL, H., 1021st Lab. Coy.
40823 Pte. BAKERSON, L.
391680 Pte. BLAIBERG, M., 829th Lab. Coy.
303541 Pte. BOSGOLD, S., 716th Lab. Coy.
93856 Pte. BENOLIEL, M. H., 244th Emp. Coy.
307033 Pte. BARNARD, L., 729th Lab. Coy.
19852 Pte. BAKER, I., 34th Lab. Coy.
656315 Gnr. BARNETT, S., 7th Lab. Coy.
557051 Pte. BEECHER, E. L., 29th Lab. Coy.
44282 Pte. BADER, C., 1st Mx. Lab. Coy.
84362 Pte. BADER, G., 1st Mx. Lab. Coy.
74050 Pte. BADER, M., 1st Mx. Lab. Coy.
73485 Pte. BARBASH, W., 1st Mx. Lab. Coy.
84271 Pte. BARD, S., 1st Mx. Lab. Coy.
21667 Pte. BLACK, B., 37th Lab. Coy.
39652 Pte. BERSON, M., 67th Lab. Coy.
27676 Pte. BOOKSTEIN,* J., 76th Lab. Coy.
64238 L/Cpl. BENJAMIN, L., 108th Lab. Coy.
567787 Pte. BERNBAUM, L., 109th Lab. Coy.
78603 Sgt. BELL, H., 132nd Lab. Coy.
79300 Pte. BARNETT, P., 133rd Lab. Coy.
79865 Pte. BERNSTEIN, M., 134th Lab. Coy.
79843 Pte. BENJAMIN, H., 134th Lab. Coy.
571300 Pte. BYE, E., 139th Lab. Coy.
87665 Pte. BETH, M., 147th Lab. Coy.
650952 Pte. BURNS, 152nd Lab. Coy.
252056 Pte. BINDEL, E., 154th Lab. Coy.
111340 Pte. BARNETT, M. J., 186th Lab. Coy.
338953 Pte. BLASKEY, Z., 188th Lab. Coy.
85858 Pte. BLOOM, S., 735th Lab. Coy.
310737 Pte. BERGSON, M., 735th Lab. Coy.
199045 Pte. BIGOFSKI,* E., 746th A.E. Coy.
273811 Pte. BASS, M., 991st Lab. Coy.
441299 Pte. BARNETT, J., 833rd Lab. Coy.
377661 Pte. BIRD, J., 833rd A.E. Coy.
452408 Pte. BYE, M., 122nd Lab. Coy.
279283 Pte. BERKSON, J., 179th Lab. Coy.
75670 Pte. BROMBERG, M., 127th Lab. Coy.
101470 Pte. BARON, M., 170th Lab. Coy.
77483 Pte. BLOCK, J., 130th Lab. Coy.
13238 L/Cpl. BURSON, M., 23rd Lab. Coy.
71424 Pte. BARAK, J., 120th Lab. Coy.
112892 Pte. BYE, J., 718th Lab. Coy.
80069 Pte. BARMACK, J., 1st Mx. Lab. Coy.
70086 Pte. BARNETT, M., 1st Mx. Lab. Coy.
70087 Pte. BARNETT, S., 1st Mx. Lab. Coy.
38994 Pte. BARNETT, N., 1st Mx. Lab. Coy.
38231 Pte. BARNETT, A., 1st Mx. Lab. Coy.
84386 Pte. BEAR, E., 1st Mx. Lab. Coy.
74047 Pte. BERGNER, F. A., 1st Mx. Lab. Coy.
74351 Pte. BERGMANN, B., 1st Mx. Lab. Coy.

74234 Pte. BESSO, V., 1st Mx. Lab. Coy.
74256 Pte. BLASENSTEIN, H., 1st Mx. Lab. Coy.
71399 Cpl. BROWN, A., 3rd Mx. Lab. Coy.
72080 Pte. BERGER, P. W., 3rd Mx. Lab. Coy.
38838 Pte. BERGMAN, H., 3rd Mx. Lab. Coy.
72079 Pte. BIBER, B., 3rd Mx. Lab. Coy.
48984 Pte. BLASBERG, I., 3rd Mx. Lab. Coy.
36730 Pte. BLOOMFIELD, D., 3rd Mx. Lab. Coy.
71562 Pte. BRESLAUER, B., 3rd Mx. Lab. Coy.
46436 Pte. BARNETT, L., 3rd Mx. Lab. Coy.
G/74435 Pte. BROTMAN, H., 4th Mx. Lab. Coy.
G/80188 Pte. BLAUSTEIN, A., 4th Mx. Lab. Coy.
G/80262 Pte. BRANDSTATER, B., 4th Mx. Lab. Co.
G/74376 Pte. BERNSTEIN, L., 4th Mx. Lab. Coy.
G/83003 Pte. BIRNBAUM, N., 4th Mx. Lab. Coy.
G/74678 Pte. BILANTZ, D., 4th Mx. Lab. Coy.
6684 Pte. BERNSTEIN, M., 12th Mx. Lab. Coy.
39652 Pte. BERSON, M., 67th Lab. Coy.
Pte. BELL, 93rd Lab. Coy.
15040 Pte. BROWN, H., 26th Lab. Coy.
517556 Pte. BLOOM, J., 793rd A.E. Coy.
629041 Pte. BENSUSAN, D., 281st A.E. Coy.
302638 A/Sgt. BARNETT, A. L., 77th Lab. Coy.
509167 Pte. BADDERMAN, W., 509th A.E. Coy.
601860 Pte. BURNETT, A., 282nd A.E. Coy.
513494 Pte. BRESLAW, M., 941st A.E. Coy.
93531 Pte. BEHAR, T., 5th Lab. Coy.
31281 Pte. BERNSTONE, H., 53rd Lab. Coy.
347423 Pte. BERKOFSKY, B., 733rd Lab. Coy.
374475 Pte. BERMAN, G., 754th A.E. Coy.
G/80163 Pte. BERLIN, J. J., 4th Lab. Coy.
G/84076 Pte. BILGORA, S., 4th Lab. Coy.
116714 Pte. BERNSTEIN, J., 195th Lab. Coy.
10903 Pte. BRANKS, J., 19th Lab. Coy.
70689 Pte. BERNSTEIN, M., 118th Lab. Coy.
198554 Pte. BENJAMIN, L., 143rd Lab. Coy.
35481 Pte. BENNIS, A. A., 1st Lab. Coy.
45883 Pte. BROWN, B., 1st Lab. Coy.
31189 Pte. BARD, L., 2nd Mx. Lab. Coy.
279399 Pte. BURNS, A., 581st A.E. Coy.
500942 Pte. BERNSTEIN, H., 621st Lab. Coy.
G/93218 Pte. BAZAR, L., 5th Mx. Lab. Coy.
G/80280 Pte. BECKER, D., 5th Mx. Lab. Coy.
G/93513 Pte. BEIN, C., 5th Mx. Lab. Coy.
G35784 Pte. BENNIS, R., 5th Mx. Lab. Coy.
36220 Pte. BISHOP, H., 5th Mx. Lab. Coy.
G/74337 Pte. BLOOMBERG, A., 5th Mx. Lab. Coy.
G/93793 Pte. BLASER, B., 5th Mx. Lab. Coy.
G/93679 Pte. BOXER, J., 5th Mx. Lab. Coy.
G/93822 Pte. BRATSBIES, I., 5th Mx. Lab. Coy.
G/93291 Pte. BRAND, J. A., 5th Mx. Lab. Coy.
G/93782 Pte. BRUNOWSKY, J. M., 5th Mx. L. Co.
G/93643 Pte. BACKNER, J., 5th Mx. Lab. Coy.
643790 Pte. BOWMAN, C., 79th Lab. Coy.
68431 Pte. BARNETT, M., 115th Lab. Coy.
78603 Sgt. BELL, H., 1932nd Lab. Coy.
624615 Pte. BERNSTEIN, H., 155th Lab. Coy.

Labour Corps.—*Continued.*

370010 Pte. BARNETT, H., 285th A.E. Coy.
610820 Pte. BERGSEN, A., 712nd Lab. Coy.
629041 Pte. BENSUSAN, D., 995th A.E. Coy.
372287 Pte. BARNETT, S., 16th Lab. Group.
74365 Pte. BARNETT, H. D., 6th Mx. Lab. Coy.
208024 Pte. BREWER, P., 6th Mx. Lab. Coy.
80429 Pte. BROWN, H., 6th Mx. Lab. Coy.
80483 Pte. BENAZON, J., 6th Mx. Lab. Coy.
80317 Pte. BEEKMAN, N., 6th Mx. Lab. Coy.
74403 Pte. BOXER, M., 6th Mx. Lab. Coy.
71699 Pte. BADER, J., 6th Mx. Lab. Coy.
71576 Pte. BERMAN, S., 6th Mx. Lab. Coy.
71644 Pte. BRUCKMAN, J., 6th Mx. Lab. Coy.
80090 Pte. BERNSTEIN, H., 6th Mx. Lab. Coy.
83076 Pte. BROWN, E., 6th Mx Lab. Coy.
92194 Pte. BAUN, H., 6th Mx. Lab. Coy.
84615 Pte. BERMAN, H., 6th Mx. Lab. Coy.
71422 Pte. BERNSTEIN, M., 6th Mx. Lab. Coy.
581876 Pte. BOTOSHAW, S., 991st Lab. Coy.
651459 Pte. BICKLER, E., 6th A.E. Coy.
418203 Pte. BENJAMIN, J., 251st A.E. Coy.
506760 Pte. BORSTEIN, J., A.E. Coy.
541827 Pte. BELSON, D., A.E. Coy.
393354 Pte. BERNSTEIN, M., 389th H.S. Coy.
371794 Pte. BLOOM, J.,
601535 Pte. BERGE, C., 269th A.E. Coy.
411468 Pte. BLACK, L., 78th Lab. Coy.
508366 Pte. BOGISH, G., 527th Emp. Coy.
509194 Pte. BELISKIR, J., 527th Emp. Coy.
530141 Pte. BLACK, H., 527th Emp. Coy.
575955 Pte. BROOKS, E., 849th A.E. Coy.
30454 Pte. BIRGOLDS, Z., 716th Lab. Coy.
40823 Pte. BAKERSON, Z., 716th Lab. Coy.
27083 Pte. BENAZAROF, L. J., Lab. Coy.
645869 Pte. BENJAMIN, S., Lab. Coy.
670728 Pte. BENICI, F., Lab. Coy.
681800 Cpl. BURNSTOCK, J. H., Lab. Coy.
31564 Cpl. BROWN, J.,
399 Cpl. BROWN, A., 3rd Lab. Coy.
8585 Pte. BOXER, S., 3rd Lab. Coy.
Pte. BARNETT, M., 7th Lab. Coy.
Pte. BENDERSKY, A., 11th Lab. Coy.
46568 Pte. BROMBERG, B., 19th Lab. Coy.
50816 Pte. BITTON, J., 28th Lab. Coy.
88271 Pte. BERLINER,* H., 148th Coy.
7243 Pte. BREM,* J., 13th Lab. Coy.
64247 Pte. BOTASHANI, M., 4th Lab. Coy.
64388 Pte. BURMAN, E., 9th Lab. Co.
65665 Pte. BARRETT, J., 9th Lab. Coy.
68052 Pte. BRODY, I., 9th Lab. Coy.
68589 Pte. BARNETT, B., 10th Lab. Coy.
193856 Pte. BENOLIEL, 7th Lab. Coy.
4855 Pte. BECKER, S., 9th Lab. Coy.
18830 Pte. BREM, B., 2nd Lab. Coy.
61829 Pte. BARONOTSKI, V. W., 2nd Lab. Coy.
36661 Pte. BLOOM, J., 14th Lab. Coy.
141 Cpl. BARUKH, M., 72nd Lab. Coy.
281359 Pte. BERLINER, B., 738th A.E. Coy.
418742 Pte. BROMBEVO, N., 776th A.E. Coy.
125055 Pte. BOROWSKY,
624615 Pte. BERNSTEIN, H., 155th Lab. Coy.
525121 Pte. BAZANOKI, D., 183rd Lab. Coy.
44942 Pte. BRICHZE, S. R., 6th Mx. Lab. Coy.
93557 Pte. BECKER, A. S., 8th Mx. Lab. Coy.
74480 Pte. BIRN, J., 8th Mx. Lab. Coy.
93434 Pte. BLOOM, H., 8th Mx. Lab. Coy.
100160 Pte. BEIN, E. B., 8th Mx. Lab. Coy.
74194 Pte. BAMBERGER, H., 8th Mx. Lab. Coy.
98223 Pte. BIBER, S., 8th Mx. Lab. Coy.
93450 Pte. BISCHOFSWERDER, M., 8th Mx. Lab. Coy.
93389 Pte. BERNSTEIN, S., 8th Mx. Lab. Coy.
45884 Pte. BROWN, J., 8th Mx. Lab. Coy.
557062 L/Cpl. BOWMAN, M., 1002nd Lab. Coy.
557956 Pte. BEROGOFSKY, J., 1002nd Lab. Coy.
557605 Pte. BOBROVSKY, A., 1002nd Lab. Coy.
557634 Pte. BERNSTEIN, L., 1002nd Lab. Coy.
557927 Pte. BELFER, L., 1002nd Lab. Coy.
557938 Pte. BUSCOVITCH, H., 1002nd Lab. Coy.
558173 Pte. BRAGMAN, M., 1002nd Lab. Coy.
558089 Pte. BENSON, L., 1002nd Lab. Coy.
558165 Pte. BERENBAUM, D., 1002nd Lab. Coy.
558109 Pte. BESRODNES, J., 1002nd Lab. Coy.
557055 Pte. BROODY, S., 1002nd Lab. Coy.
557472 Pte. BRAUNER, M., 1002nd Lab. Coy.
557494 Pte. BRAND, J., 1002nd Lab. Coy.
557292 Pte. BOOTIN, M., 1002nd Lab. Coy.
557913 Pte. BURMAN, W., 1002nd Lab. Coy.
557880 Pte. BASS, M., 1002nd Lab. Coy.
557905 Pte. BERNSTEIN, H., 1002nd Lab. Coy.
557800 Pte. BLOOMSTEIN, I., 1002nd Lab. Coy.
557904 Pte. BLOOM, S., 1002nd Lab. Coy.
557877 Pte. BERNSTEIN, J., 1002nd Lab. Coy.
557863 Pte. BENJAMIN, E., 1002nd Lab. Coy.
558080 Pte. BERNSTEIN, J., 1002nd Lab. Coy.
558101 Pte. BERNSTEIN, M., 1002nd Lab. Coy.
557183 Pte. BREATMAN, J., 1002nd Lab. Coy.
558207 Pte. BEER, F., 1002nd Lab. Coy.
558147 Pte. BURMAN, H., 1002nd Lab. Coy.
558133 Pte. BIRCHWALD, A., 1002nd Lab. Coy.
557287 Pte. BRESH, A., 1002nd Lab. Coy.
558077 Pte. BERNSTEIN, J., 1002nd Lab. Coy.
558156 Pte. BLOOM, B., 1002nd Lab. Coy.
558186 Pte. BLOOM, A., 1002nd Lab. Coy.
557683 Pte. BOORMAN, J., 1002nd Lab. Coy.
557994 Pte. BIERNASKI, J., 1002nd Lab. Coy.
557310 Pte. BRUKNER, N., 1001st Lab. Coy.
557392 Pte. BRODCOVITCH, A., 1001st Lab. Coy.
557420 Pte. BIDDER, J., 1001st Lab. Coy.
557466 Pte. BAKER, C., 1001st Lab. Coy.
557372 Pte. BLOOM, R. G., 1001st Lab. Coy.
557446 Pte. BERLINER, J., 1001st Lab. Coy.
557443 Pte. BASS, H., 1001st Lab. Coy.
557231 Pte. BECKER, M. N., 1001st Lab. Coy.
557205 Pte. BARTECK, S., 1001st Lab. Coy.

Labour Corps.—*Continued.*

558681 Pte. BLOOZER, J., 1001st Lab. Coy.
558633 Pte. BERGER, F., 1001st Lab. Coy.
557259 Pte. BUKAWASKI, J., 1001st Lab. Coy.
557154 Pte. BEZINSKI, M., 1001st Lab. Coy.
557204 Pte. BYER, J., 1001st Lab. Coy.
557164 Pte. BALCOVITCH, S., 1001st Lab. Coy.
557252 Pte. BLAKE, L., 1001st Lab. Coy.
557384 Pte. BLUMSTEIN, L., 1001st Lab. Coy.
557071 Pte. BURSTEIN, W., 1001st Lab. Coy.
557064 Pte. BERKOFFSKY, M., 1001st Lab. Coy.
557449 Pte. BIGIT, G., 1001st Lab. Coy.
557327 Pte. BURNSTEIN, D., 1001st Lab. Coy.
557534 Pte. BERNARD, L., 1001st Lab. Coy.
557596 Pte. BERG, P., 1001st Lab. Coy.
557574 Pte. BENKOFFSKI, M., 1001st Lab. Coy.
557536 Pte. BLOOM, S., 1001st Lab. Coy.
557051 Pte. BREECHER, E. L., 1001st Lab. Coy.
557156 Pte. BARGET, T., 1001st Lab. Coy.
557569 Pte. BROOKNER, A., 1001st Lab. Coy.
557254 Pte. BENCE, E., 1001st Lab. Coy.
557303 Pte. BROCKHUME, M., 1001st Lab. Coy.
557015 Pte. BOOKMIS, H., 1001st Lab. Coy.
557123 Pte. BERN, A., 1001st Lab. Coy.
575303 Pte. BARNETT, P., 886th A.E. Coy.
557605 Pte. BOBOROWSKY,
120048 Pte. BARNETT, J., 14th Lab. Bn.
57039 Pte. BOOKEY, I., 96th Lab. Coy.
391687 Pte. BRANDEA, S.
586160 Pte. BARBEROFSKY, H., Lab. Centre.
638585 Pte. BARNETT, A., 365th Res. Emp. Coy.
447248 Pte. BLUESTONE, H., 365th Res. Em. Coy.
391715 Pte. BALKIND, A., 365th Res. Emp. Coy.
506726 Pte. BOWMAN, M., 673rd H.S. Em. Coy.
391781 Pte. BESSER, B., 365th Res. Emp. Coy.
662963 Pte. BLOOMBERG, J., 365th Res. Em. Coy.
134495 Pte. BROOK, A., 675th H.S. Emp. Coy.
391794 Pte. BLOOM, I., 365th Res. Emp. Coy.
507907 Pte. BAKER, J., 300th Rese. Lab. Coy.
125055 Pte. BERNSTEIN, J. M., Lab. Centre.
250165 Pte. BURMAN, E., Lab. Centre.
357043 Pte. BRAVE, D. B., 537th H.S. Emp. Coy.
32968 Pte. BURMAN, M., 1st Lab. Centre.
507685 Pte. BERKOWITZ, M., Lab. Centre.
498089 Pte. BARNETT, J., Lab. Centre.
498081 Pte. BLUESTEIN, S., Lab. Centre.
92193 Pte. BARBASH, J. M., 2nd Inf. Lab. Coy.
93107 Pte. BARNETT, L., 5th Lab. Coy.
177570 Pte. BARNETT, J., 170th Lab. Coy.
46996 Pte. BARNETT, H., 128th Lab. Coy.
30296 Cpl. BARTH, J., 2nd Inf. Lab. Coy.
224408 L/Cpl. BERGER, M. L., 248th Emp. Coy.
48090 Pte. BLOOM, J., 82nd Lab. Coy.
62608 Pte. BOWMAN, H., 58th Lab. Coy.
40256 Pte. BOWMAN, H., 68th Lab. Coy.
279578 Pte. BLOOMFIELD, J., 93rd Lab. Coy.
79330 Pte. BARNETT, J., 133rd Lab. Coy.
72479 Pte. BERLOVITCH, L., 121st Lab. Coy.
376963 Pte. BENSON, J., 763rd Emp. Coy.
256952 Pte. BENDAL, R., 154th Lab. Coy.
350941 Pte. BARNES, L., 215th Div. E. Coy.
V/418 Pte. BENBAYER, E.L.C.
913 Sgt. BARDA, G., E.L.C.
VO/50 Pte. BABANI, M., E.L.C.
458 Pte. BALESTRA, D., E.L.C.
3130 Pte. BENDAVID, S., E.L.C.
Pte. BERO, M., E.L.C.
07275 Pte. BETITO, M., E.L.C.
08746 Pte. BENVENISTE, J., E.L.C.
288602 Pte. BARNARD, B., 689th Lab. Coy.
272822 L/Cpl. BELOSKY, H., 689th Lab. Coy.
393266 Pte. BEAN, L.
108205 Pte. BRATT, H., 166th Lab. Coy.
194225 Pte. BERENBAUM, S., 393rd Lab. Coy.
333632 Pte. BECHORASCHVILLE, M. L., 301st L.C.
179753 Pte. BOSS, J., 337th Lab. Coy.
265216 Pte. BERNSTEIN, B.
210221 Pte. BEBER, I. M., 366th Lab. Coy.
762181 Pte. BEN, D., 718th Lab. Coy.
45884 Pte. BROWN, J., 1st Lab. Coy.
72388 Pte. BROWN, H., 1st Lab. Coy.
40823 Pte. BAKERSON, S., 69th Lab. Coy.
131977 Rfm. BRESLAW, H., 566th Lab. Coy.
134495 Pte. BROOK, A., 2nd Lab. Coy.
372287 Pte. BARNETT, S., 294th Lab. Coy.
195728 Cpl. BRODIE, M.,* 520th Lab. Coy.
397702 Pte. BEROFSKI, M., 786th Lab. Coy.
8279 Cpl. BLOOMBERG, A., 718th Lab. Coy.
391680 Pte. BLAEBERG, M., 829th Lab. Coy.
85858 Pte. BLOOM, S., 717th Lab. Coy.
203505 Pte. BLATTSTONE, S.
Sgt. BAMBERGER, A. E. (M.S.M.).
507907 Pte. BAKER, J.
525150 Pte. BERNSTEIN, J.
507670 Pte. BORNSTEIN, J.
88271 Pte. BERLINER, W.
352302 Pte. BERNARD, H., 364th Lab. Coy.
257930 Pte. BERNSTEIN, H., 542nd Lab. Coy.
373133 Pte. BRADLAW, L., 8th Lab. Coy.
207664 Pte. BENZIMRA, R., 259th Lab. Coy.
471179 Pte. BERNETT, S., 848th Lab. Coy.
87052 Pte. BERNSTEIN, M., 146th Lab. Coy.
26261 Pte. BASSOVITCH, H., 44th Lab. Coy.
19272 Pte. BARONOFSKY, B. W., 33rd Lab. Coy.
69041 Pte. BRILL, H., 116th Lab. Coy.
69052 Pte. BURNS, L.
46778 Pte. BELL, D., 20th Lab. Coy.
74435 Pte. BROTMAN, H., 4th Lab. Coy.
30297 Pte. BARTH, F.
394560 Pte. BALLABON, S. N., 369th Lab. Coy.
208734 Pte. BLASTIN, J., 369th Lab. Coy.
357652 Pte. BLOOM, M., 262nd Lab. Coy.
48690 Pte. BLOOM, J., 82nd Lab. Coy.
45883 Pte. BROWN, C., 1st Lab. Coy.
80121 Pte. BROWN, S., 1st Lab. Coy.

Labour Corps.—*Continued.*

19877 Pte. Blasky, M., 34th Lab. Coy.
74678 Pte. Blantz, D.
19852 Pte. Baker, J., 34th Lab. Coy.
133521 Pte. Busmarck, M., 2nd Lab. Coy.
509464 Pte. Brogenski, L., 298th Lab. Coy.
70877 Pte. Bendesosky, A.
347341 Pte. Bland, J.
101470 Pte. Baron, M., 107th Lab. Coy.
128796 Pte. Bogard, I.
452408 Pte. Bye, M., 299th Lab. Coy.
556554 Pte. Brosgall, H., 9th Lab. Coy.
556570 Pte. Banks, H., 9th Lab. Coy.
10698 Pte. Benjamin, S., 583rd Lab. Coy.
71424 Pte. Barak, J., 275th Lab. Coy.
40256 Pte. Bowman, H.
400990 Pte. Benjamin, H., 799th Lab. Coy.
557789 Pte. Barnett, A., 8th Lab. Coy.
307033 Pte. Barnard, L., 729th Lab. Coy.
325589 Pte. Belinfort, J.
80069 Pte. Barmack, J., 4th Lab. Coy.
446681 Pte. Bergman, S., 838th Lab. Coy.
27974 Pte. Brown, I., 370th Lab. Coy.
31477 Pte. Burson, M., 6th Lab. Coy.
6684 Pte. Bernstein, M.
53044 Pte. Bernstein, S.
31189 Pte. Bard, L., 2nd Lab. Coy.
226971 Pte. Blackman, S., 4/62nd Lab. Coy.
81107 Pte. Bitton, J., 136th Lab. Coy.
163522 Pte. Bucovitch, G., 370th Lab. Coy.
47039 Pte. Booky, I., 96th Lab. Coy.
Pte. Bendell, B., 360th Lab. Coy.
237506 Pte. Beverley, 836th Lab. Coy.
16267 Pte. Black, I., 28th Lab. Coy.
21667 Pte. Black, B., 37th Lab. Coy.
370 Pte. Birnstein.
379624 Pte. Bird, C., 364th Lab. Coy.
509167 Pte. Beadman, R.
393295 Pte. Bloomberg, W., 612th Lab. Coy.
472988 Pte. Beer, M., 945th Lab. Coy.
532077 Pte. Baum, L., 366th Lab. Coy.
273790 Pte. Brightstein, B.
Pte. Beskovsky, P., 306th Lab. Coy.
498080 Pte. Barnett, I.
38585 L/Cpl. Boxer, S., 3rd Lab. Coy.
461026 Pte. Borovitch, I., 303rd Lab. Coy.
38994 Pte. Barnett, M., 1st Lab. Coy.
64238 L/Cpl. Benjamin, L., 108th Lab. Coy.
461082 Pte. Bloom, H., 303rd Lab. Coy.
273863 Pte. Barnett, P.
461067 Pte. Baylin, P.
515758 Pte. Brown, 169th Lab. Coy.
460792 Pte. Bernstein, S.C.L.C.
273784 Pte. Belkin, 108th Lab. Coy.
87055 Pte. Berger, L., 146th Lab. Coy.
279283 Pte. Berkson, J., 179th Lab. Coy.
80069 Pte. Barmas, J.
Pte. Babot, S., 8th Lab. Coy.
523417 Pte. Bromberg, G., S.C.L.C.
523433 Pte. Badegu, M., S.C.L.C.
134783 Pte. Bosman, J., S.C.L.C.
09275 Pte. Betito, M., E.L.C.
506731 Pte. Cohen, J, 787th Area Employ. Coy.
525216 Pte. Cohen, A., 131st Lab. Coy.
79904 Pte. Cohen, B., 134th Lab. Coy.
79896 Pte. Cohen, J., 134th Lab. Coy.
189258 Pte. Cohen, A., 143rd Lab. Coy.
65532 Cpl. Citron, L., 110th Lab. Coy.
81133 L/Cpl. Cohen, S., 136th Lab. Coy.
82292 Sgt. Cohen, J. J., 138th Lab. Coy.
91833 Pte. Cohen, J., 154th Lab. Coy.
421896 Pte. Corper, J., 744th A.E. Coy.
459754 Pte. Cohen, J., 764th A.E. Coy.
93361 Pte. Cohen, D., 7th Mx. Lab. Coy.
97575 Pte. Chadwick, A., 7th Mx. Lab. Coy.
93154 Pte. Cohen, A. I., 7th Mx. Lab. Coy.
97545 Pte. Clement, L., 7th Mx. Lab. Coy.
193940 Pte Cohen, L., 232nd Div. Emp. Coy.
510297 Pte. Crosier, H., 247th Emp. Coy.
250060 Pte. Chernick, J., 14th Div., 215th E. Co.
272847 Pte. Cohen, L., 213th Emp. Coy.
473684 Pte. Cohen, I., 220th Emp. Coy.
266438 Pte. Cohen, J., 212th Div. Emp. Coy.
581729 Pte. Cohen, I., 25th Lab. Coy.
30677 Pte. Cline, H., 52nd Lab. Coy.
31295 Pte. Cornberg, I., 2nd Inf. Lab. Coy.
25975 Pte. Cohen, J., 44th Lab. Coy.
76296 Pte. Cohen, L., 128th Lab. Coy.
79882 Pte. Cohen, A., 134th Lab. Coy.
49268 Pte. Caplin, J., 5th Lab. Coy., Devons.
33874 Pte. Cohen, S., 1st Lab. Coy., N. Hants.
80114 Pte. Cohen, L., 2nd Lab. Coy., Middlx.
42698 Pte. Cohen, I., 72nd Lab. Coy.
15316 Pte. Cohen, M., 26th Lab. Coy.
107462 L/Cpl. Cohen, S., 108th Lab. Coy.
47656 Pte. Clayman, M., 63rd Lab. Coy.
565001 Rfm. Cohen, P. W., 247th E.C.
201844 Pte. Cohen, L., 6th Lab. Coy.
84674 Pte. Cohen, J., 142nd Lab. Coy.
104509 Pte. Cohen, H., 175th Lab. Coy.
70924 Pte. Cohen, A., 119th Lab. Coy.
42697 Pte. Cohen, G., 72nd Lab. Coy.
622159 Pte. Cliff, R., 801st A.E. Coy.
187826 Pte. Cohen, H.
470632 Pte. Cohen, M.,
118575 Pte. Cheek, E., 198th Lab. Coy.
479333 Rfm. Cohen, A., 45th Lab. Coy.
25654 Pte. Cohen, A., 182nd Lab. Coy.
87099 Pte. Cohen, D., 146th Lab. Coy.
90093 Pte. Cohen, S. S., 151st Lab. Coy.
Pte. Conner, W. B., 5th Lab. Coy.
525213 Pte. Caplin, S., 150th Lab. Coy.
60109 Pte. Coster,* H., 101st Lab. Coy.
21112 Pte. Cantor, H., 36th Lab. Coy.
88311 Pte. Cohen, M., 148th Lab. Coy.
7660 Pte. Cowan, J., 6th Lab. Coy.

Labour Corps.—*Continued.*

557439 Pte. CHIPKIN, D., 1001st Lab. Coy.
17301 Pte. COHEN, J., 24th Lab. Coy.
45663 Pte. COHEN, S. W.
510287 Pte. CROSIER, H., 247th Lab. Coy.
558556 Pte. COOK, M., 8th Lab. Coy.
82292 Sgt. COHEN, A., 138th Lab. Coy.
556417 Pte. CAPLAN, S., 9th Lab. Coy.
563825 Pte. COPELAND, S., 475th Lab. Coy.
37134 Pte. COHEN, H., 18th Cheshire Regt.
Pte. COHEN, S., 21st Cheshire Regt.
24113 Pte. COHEN, S., 10th R. Berks.
5412 Pte. COHEN, P., 2nd Durham L.I.
61836 Pte. COHEN, P., 2nd Durham L.I.
40931 Pte. COHEN, J., 14th Devon Regt.
52425 Pte. COSHNSKY, A., 12th Devon Regt.
50700 Pte. COHEN, A., 12th Devon Regt.
48681 Pte. COWAN, J., 20th Lab. Coy.
1771 L/Cpl. COHEN, J., 20th Lab. Coy.
575080 Pte. CALISHER, D., 189th Lab. Coy.
460763 Pte. COHEN, B., 721st Lab. Coy.
512872 Pte. COHEN, L., 249th D.E. Coy.
70261 Pte. COHEN, M., 118th Lab. Coy.
215134 Pte. CORNBERG, 86th Lab. Coy.
557126 Pte. COHEN, S., 1001st Lab. Coy.
558611 Pte. CHEGAN, W., 1001st Lab. Coy.
558518 Pte. CABEL, A., 1001st Lab. Coy.
581729 Pte. COHEN, I., 23rd Lab. Coy.
125053 Pte. COPELAND, C., 77th Lab. Coy.
46898 Pte. COHEN, M., 79th Lab. Coy.
65532 Cpl. CITRON, L., 110th Lab. Coy.
72120 Pte. COHEN, J., 121st Lab. Coy.
525216 Pte. COHEN, A., 131st Lab. Coy.
79313 Pte. COHEN, J., 133rd Lab. Coy.
79318 Pte. COHEN, J., 133rd Lab. Coy.
79904 Pte. COHEN, B., 134th Lab. Coy.
79896 Pte. COHEN, J., 134th Lab. Coy.
82292 Sgt. COHEN, J. J., 138th Lab. Coy.
91833 Pte. COHEN, J., 154th Lab. Coy.
G/19865 Pte. CEDERBAUM, J., 991st Lab. Coy.
273859 Pte. CITRON, A., 991st Lab. Coy.
273640 Pte. COHEN, A., 991st Lab. Coy.
273798 Pte. COHEN, S., 991st Lab. Coy.
273807 Pte. COOPER, B., 991st Lab. Coy.
393300 Pte. CARMEL,* M., 302nd Lab. Coy.
650691 Pte. COSTA, M., 822nd Lab. Coy.
54476 Sgt. COHEN, B., 9th Lab. Coy.
10310 Pte. COHEN, M., 18th Lab. Coy.
10944 Pte. COHEN, A., 19th Lab. Coy.
404050 Pte. CAMBERG, J., 19th Lab. Coy.
460763 Pte. COHEN, B., 721st Lab. Coy.
88933 Pte. CHALK, H., 149th Lab. Coy.
112939 Pte. COHEN, H., 189th Lab. Coy.
273854 Pte. COHEN, S., 827th Lab. Coy.
75704 Pte. COHEN, C., 127th Lab. Coy.
198574 Pte. COHEN, S., 127th Lab. Coy.
101529 Pte. CAPLIN, J., 180th Lab. Coy.
81718 Pte. COHEN, A., 137th Lab. Coy.
476986 Pte. COHEN, A., 182nd Lab. Coy.
556492 Pte. CARLICK, S., 1021st Lab. Coy.
70222 Pte. CARACO, L., 6th Lab. Coy.
558389 Pte. CHASKALOVITCH, L., 1022nd Lab. Co.
7666 Pte. COWAN, J., 6th Lab. Coy.
523407 Pte. CAPLIN, B.
44261 Pte. COHEN, B., 1st Mx. Lab. Coy.
75090 Pte. COHEN, J., 1st Mx. Lab. Coy.
74176 Pte. CYPRUS, L., 1st Mx. Lab. Coy.
84101 Pte. CYPRUS, M., 1st Mx. Lab. Coy.
44347 Pte. COHEN, J., 3rd Mx. Lab. Coy.
38984 Pte. COHEN, P. V., 3rd Mx. Lab. Coy.
72988 Pte. CORNREICH, H., 3rd Mx. Lab. Coy.
37346 Pte. CORNREICH, P., 3rd Mx. Lab. Coy.
G/801991 Pte. COHEN, J. L., 4th Mx. Lab. Coy.
G/74434 Pte. COHEN, A., 4th Mx. Lab. Coy.
G/74369 Pte. CLIPSTEIN, H. H., 4th Mx. Lab. C.
G/80038 Pte. COMOR, W., 4th Mx. Lab. Coy.
G/46974 Pte. CARLEBACH, A., 4th Mx. Lab. Coy.
G/70082 Pte. COHEN, P., 4th Mx. Lab. Coy.
G/84238 Pte. CAMINER, F., 4th Mx. Lab. Coy.
G/92164 Pte. CHECKLER, J., 4th Mx. Lab. Coy.
55315 Pte. COHEN, S., 93rd Lab. Coy.
439754 Pte. COHEN, J., 92nd Lab. Coy.
8471 Cpl. COHEN, J. N., 92nd Chin. Lab.
10944 Pte. COHEN, A., 19th Lab. Coy.
54476 Sgt. COHEN, B., 91st Lab. Coy.
54380 Pte. CANTER, J., 91st Lab. Co.y
54248 Pte. COTTON, J., 91st Lab. Coy.
263048 Pte. COOPERSMITH, R., 4th Mx. Lab. Co.
105700 Pte. COHEN, A., 45th Lab. Coy.
391784 Pte. CHASTER, M., 51st Lab. Coy.
446359 Pte. COHN, J., 837th A.E. Coy.
23891 Pte. COHEN, A.,* 1st Lincoln Lab. Coy.
09054 Sgt. CASVENIR, R.,* E.L.C.
506731 Pte. COHEN, J., 787th A.E. Coy.
331715 Cpl. COWAN, S. S., 282nd A.E. Coy.
132948 Pte. COHEN, S., 62nd Lab. Coy.
446703 Cpl. COHEN, B., 838th A.E. Coy.
112004 Pte. COHEN, B., 187th Lab. Coy.
80814 Pte. CHOINE, J., 135th Lab. Coy.
65532 Cpl. CITRON, L., 110th Lab. Coy.
110468 Pte. CAPLAN, S., 185th Lab. Coy.
19316 Pte. COHEN, P., 33rd Lab. Coy.
81335 Pte. COHEN, S., 136th Lab. Coy.
85321 Pte. CHOREWITZ, H., 143rd Lab. Coy.
189258 Pte. COHEN, A., 143rd Lab. Coy.
4522 Pte. COHEN, I., 153rd Lab. Coy.
91319 Pte. COHEN, L., 153rd Lab. Coy.
636394 Pte. COHEN, M., 72nd Lab. Coy.
G/74299 Pte. CLAIR, J., 5th Mx. Lab. Coy.
G/93428 Pte. COHEN, J., 5th Mx. Lab. Coy.
G/72577 Pte. COHEN, H., 5th Mx. Lab. Coy.
G/93285 Pte. CONNOR, W. B., 5th Mx. Lab. Co.
314711 Sgt. COOPER, D. L., 70th Lab. Coy.
46898 Pte. COHEN, M., 79th Lab. Coy.
496148 Pte. COLEMAN, J., 155th Lab. Coy.
563630 Pte. COHEN, J., 169th Lab. Coy.

Labour Corps.—*Continued.*

569658 Pte. CEDERBAUM, J. M., 991st Lab. Coy.
98211 Pte. CARO, E., 3rd Inf. Lab. Coy.
49193 Pte. COHEN, I., 49th Lab. Coy.
118494 Pte. COHEN, S.
523437 Pte. CHARINSKI, S., 784th A.E. Coy.
206601 Pte. COHEN, I., 784th A.E. Coy.
90926 Pte. COHEN, D., 716th Lab. Coy.
353995 Pte. COHEN, H., 385th H.S. Lab. Coy.
446703 Cpl. COHEN, B., 838th A.E. Coy.
334922 Pte. CRAMEN, P., Lab. Coy.
568660 Pte. COHEN, L., 871st A.E. Coy.
31592 Pte. COOK, G., 2nd Lab. Coy.
46256 Pte. COHEN, C., 19th Lab. Coy.
43968 Pte. COHEN, A., 26th Coy.
50258 Pte. COHEN, I., 27th Lab. Coy.
50048 Pte. COHEN, J., 26th Lab. Coy.
49740 Pte. COHEN, B., 26th Lab. Coy.
50842 Pte. COHEN, S., 28th Lab. Coy.
51421 Pte. COHEN, A., 29th Lab. Coy.
50658 Pte. CHOINE, I., 27th Lab. Coy.
42697 Pte. COHEN, G., 7th Lab. Coy.
42698 Pte. COHEN, I., 7th Lab. Coy.
68838 Pte. CRAMMER, S., 11th Lab. Coy.
75562 Pte. COHEN, L., 21st Lab. Coy.
33100 Pte. CLASS, S., 1st Lab. Coy.
33101 Pte. COHEN, A., 1st Lab. Coy.
7919 Pte. COHEN, H., 3rd Lab. Coy.
61745 Pte. CLEET, B., 2nd Lab. Coy.
61836 Pte. COHEN, D., 2nd Lab. Coy.
36462 L/Cpl. COHEN, S., 3rd Lab. Coy.
91319 Pte. COHEN, L., 12th Lab. Coy.
39868 Pte. COHEN, 14th Lab. Coy.
34826 Pte. COHEN, J., 4th Lab. Coy.
89077 Pte. COHEN, D., 8th Lab. Coy.
204146 Pte. CANTER, H., 11th Lab. Coy.
37421 Pte. CHALK, H., 11th Lab. Coy.
444755 Pte. COHEN, M. E., 35th Lab. Coy.
118575 Pte. CHEEK, S., 198th Lab. Coy.
118494 Pte. COHEN, S., 198th Coy.
375518 Pte. COOPER, I., 200th Lab. Coy.
53879 Pte. CRISTOL, H. S., 11th Lab. Coy.
210366 Pte. COHEN, J., 62nd Lab. Coy.
34231 Pte. COHEN, J., 146th Lab. Coy.
28846 Pte. COWAN, B. J., 125th Coy.
200155 Pte. COHEN, J., 81st Lab. Coy.
671876 Pte. COHEN, S., 88th Lab. Coy.
101912 Pte. CLARE, E., 5th Mx. Lab. Coy.
35080 Cpl. COHEN, C., 8th Mx. Lab. Coy.
100072 Pte. COHEN, H. C., 8th Mx. Lab. Coy.
93536 Pte. COHEN, A., 8th Mx. Lab. Coy.
93563 Pte. COHEN, J., 8th Mx. Lab. Coy.
84009 Pte. COHEN, M. D., 8th Mx. Lab. Coy.
98299 Pte. CASTELETTE, B., 8th Mx. Lab. Coy.
101903 Pte. CAPLAN, S., 8th Mx. Lab. Coy.
98036 Pte. CONREICH, A., 8th Mx. Lab. Coy.
80175 Pte. COHN, G., 8th Mx. Lab. Coy.
93813 Pte. COHN, H., 8th Mx. Lab. Coy.
557689 Pte. CAPLIN, M., 1002nd Lab. Coy.
557085 Pte. COHEN, J., 1002nd Lab. Coy.
558567 Pte. CLAPPER, S., 1002nd Lab. Coy.
558195 Pte. COHEN, I., 1002nd Lab. Coy.
558136 Pte. CHERNINOFSKY, D., 1002nd Lab. Coy.
557609 Pte. CAPLIN, J., 1002nd Lab. Coy.
557620 Pte. COHEN, H., 1002nd Lab. Coy.
557645 Pte. COHEN, I., 1002nd Lab. Coy.
557663 Pte. COHEN, H., 1002nd Lab. Coy.
557638 Pte. CHODICK, S., 1002nd Lab. Coy.
557458 Pte. CAPLIN, D., 1002nd Lab. Coy.
557505 Pte. COHEN, I., 1002nd Lab. Coy.
558012 Pte. COHEN, H., 1002nd Lab. Coy.
558123 Pte. COHEN, V., 1002nd Lab. Coy.
557506 Pte. CAPELOW, M., 1002nd Lab. Coy.
557540 Pte. CZARKANSKY, M., 1002nd Lab. Coy.
557884 Pte. COSHERER, I., 1002nd Lab. Coy.
558579 Pte. CROWN, I., 1002nd Lab. Coy.
557275 Pte. COHEN, D., 1002nd Lab. Coy.
557512 Pte. COOKS, A., 1002nd Lab. Coy.
557874 Pte. COSSAK, C., 1002nd Lab. Coy.
557756 Pte. COHEN, I., 1002nd Lab. Coy.
557823 Pte. COHEN, M., 1002nd Lab. Coy.
557796 Pte. COHEN, W., 1002nd Lab. Coy.
557557 Pte. COHEN, V., 1002nd Lab. Coy.
557756 Pte. CHOPP, S., 1002nd Lab. Coy.
557833 Pte. CHERNOFSKY, L., 1002nd Lab. Coy.
558174 Pte. CREEGER, J., 1002nd Lab. Coy.
558154 Pte. COHEN, M., 1002nd Lab. Coy.
558185 Pte. COHEN, B., 1002nd Lab. Coy.
558146 Pte. CORDENFELT, B., 1002nd Lab. Coy.
557963 Pte. CANTER, M., 1002nd Lab. Coy.
558017 Pte. COHEN, M., 1002nd Lab. Coy.
557964 Pte. COMMISSAR, M., 1002nd Lab. Coy.
557662 Pte. CLINGBINE, A., 1002nd Lab. Coy.
558263 Pte. CAPLAN, M., 1002nd Lab. Coy.
558558 Pte. CONBOYSKY, M., 1002nd Lab. Coy.
557124 Pte. COHEN, J., 1001st Lab. Coy.
557249 Pte. CHARLES, J., 1001st Lab. Coy.
557180 Pte. COHEN, A., 1001st Lab. Coy.
557152 Pte. COHEN, J., 1001st Lab. Coy.
557125 Pte. CHAPLIER, W., 1001st Lab. Coy.
557216 Pte. COHEN, S., 1001st Lab. Coy.
557453 Pte. CASHMAN, J., 1001st Lab. Coy.
557007 Pte. COHEN, D., 1001st Lab. Coy.
557439 Pte. CHIPKIN, D., 1001st Lab. Coy.
557395 Pte. CYMERMAN, M., 1001st Lab. Coy.
557611 Pte. CHEZAN, W., 1001st Lab. Coy.
558570 Pte. CAPLAN, M., 1001st Lab. Coy.
557542 Pte. CEDAR, M., 1001st Lab. Coy.
557596 Pte. CHACTOW, I., 1001st Lab. Coy.
557589 Pte. CHESTER, L., 1001st Lab. Coy.
557213 Pte. CRONCHMAN, A., 1001st Lab. Coy.
557039 Pte. CAPLAN, J., 1001st Lab. Coy.
557083 Pte. CURZON, A., 1001st Lab. Coy.
558639 Pte. CAPLAN, J., 1001st Lab. Coy.
557227 Pte. COHEN, E., 1001st Lab. Coy.
558594 Pte. CRAVITZ, A., 1001st Lab. Coy.

Labour Corps.—*Continued.*

557473 Pte. COOPER, J., 1001st Lab. Coy.
80114 Pte. COHEN, L., 4th Lab. Coy.
47175 Pte. COHEN, L., 128th Lab. Coy.
70082 Pte. COHEN, P., 4th Mx. Lab. Coy.
250060 Pte. CHIRNICK, J. M., 215th Emp. Coy.
520470 Pte. CHABROVITCHY, M., 27th Lab. Coy.
36193 Pte. CLEVE, P., 113th Lab. Coy.
75710 Pte. COHEN, B., 127th Lab. Coy.
102718 L/Cpl. COHEN, A., 172nd Lab. Coy.
34307 Pte. COHEN, S., 58th Lab. Coy.
411973 Pte. COHEN, I., 49th Lab. Coy.
386173 Pte. CASSON, D., 144th Lab. Coy.
25975 Pte. COHEN, J., 144th Lab. Coy.
609028 Pte. COHEN, H., 139th Lab. Coy.
209056 Pte. COHEN, J., 365th Res. Emp. Coy.
391654 Pte. CORKSON, B., 365th H.E. Emp. Coy.
553141 Pte. CARN, J., Lab. Centre.
104680 Pte. CONN, P., 365th Res. Emp. Coy.
391784 Pte. CHASLER, M., 365th Res. Emp. Coy.
391720 Pte. COHEN, S., 672nd Res. Emp. Coy.
265074 Pte. COPITCH, B., 535th H.S. E. Coy.
525062 Pte. CARNSTEIN, S., 535th H.S. E. Coy.
344112 Pte. CHAPLAIN, J., 535th H.S. E. Coy.
46796 Cpl. COHEN, S. S., Lab. Centre.
45663 Pte. COHEN, S. W., Lab. Centre.
462837 Pte. COHEN, J., Lab. Centre.
525411 Pte. COHEN, A., 300th Lab. Coy.
525215 Pte. CITREN, M., Lab. Centre.
357672 Pte. CHEEK, D., Lab. Centre.
38970 Pte. COHEN, J., 1st Lab. Bn.
43988 Pte. COHEN, I., 1st Lab. Bn.
55052 L/Cpl. COHEN, A., 1st Lab. Bn.
216751 Pte. COHEN, B., 362nd E. Coy.
216765 Pte. COHEN, H., 362nd Lab. Centre.
507614 Pte. COLOMBERG, I., Lab. Centre.
507721 Pte. COHEN, B., Lab. Centre.
58297 L/Cpl. COHEN, J., 98th Coy.
544803 Pte. COHEN, I., 525th A.E. Coy.
196857 Pte. COHEN, I.
564626 Sgt. COSSACK, S.
485455 Pte. COHEN, D.
85878 Pte. COHEN, S., 144th Lab. Coy.
17301 Pte. COHEN, I., 24th Lab. Coy.
557606 Pte. CIOLKOVSKY, P., 9th Lab. Coy.
66058 Pte. CORSEL, H., 153rd Lab. Coy.
6243 Pte. COPE, W. J., E.L.C.
219 Pte. CHALOM, I., E.L.C.
237 Pte. COHEN, M., E.L.C.
078 Pte. COHEN, A., E.L.C.
1068 Pte. COHEN, M. Y., E.L.C.
3477 Pte. COHEN, I., E.L.C.
321 Cpl. COHEN, I., E.L.C.
3138 Pte. COBER, C., E.L.C.
130143 L/Cpl. COHEN, A., 1st Lab. Coy.
153491 Pte. CHERNOFSKY, S., 5th Lab. Coy.
V/329 Pte. COHEN, J. S., E.L.C.
380300 Pte. COMM, R., 2/5th Lab. Coy.
162219 Pte. COOPER, L., 689th Lab. Coy.
163103 Pte. COLE, M., 389th Lab. Coy.
2731122 Pte. COHEN, S., 689th Lab. Coy.
525240 Pte. COHEN, I.
365243 Pte. COHEN, J.
99116 Pte. CROCHINSKY, A., 166th Lab. Coy.
187539 Pte. CODDLE, A. H., 3rd Lab. Coy.
80492 Pte. CROSKY, M., 135th Lab. Coy.
204066 Pte. COHEN, I.
84832 Pte. CAMINER, I.
120279 Pte. COHEN, M., 12th Lab. Coy.
58297 Cpl. COHEN, J., 98th Lab. Coy.
344028 Pte. COHEN, B.
42404 Pte. CAMPLIN, P. H., 45th Lab. Coy.
24113 Pte. COHEN, S., 10th Lab. Coy.
171113 Pte. COHEN, S., 13th Lab. Coy.
515343 Pte. COLLINS, J., 552nd Lab. Coy.
216751 Bds. COHEN, B., 1st Lab. Coy.
235310 Pte. CARNOVITZ, J.
198169 Sgt. COHEN, O. H., 299th Lab. Coy.
407515 Pte. CORBY, B.
216751 Pte. COHEN, B., 540th Lab. Coy.
418219 Pte. CAIN, N., 930th Lab. Coy.
485783 Pte. COOPER, D., 120th Lab. Coy.
72343 Pte. CANTER, H., 8th Lab. Coy. ...
76296 Pte. COHEN, L., 128th Lab. Coy.
17301 Pte. COHEN, I., 24th Lab. Coy.
70082 Pte. COHEN, P., 41st Lab. Coy.
19316 Pte. COHEN, P., 33rd Lab. Coy.
12079 Pte. COHEN, M., 12th Lab. Coy.
153003 Pte. COHEN, L., 5th Lab. Coy.
42697 L/Cpl. COHEN, C., 72nd Lab. Coy.
169828 Pte. COHEN, L., N.C.L.C.
39511 Pte. CAMPLIN, B. H., 35th Lab. Coy.
54248 Pte. COTTON, J., 91st Lab. Coy.
279581 Pte. COHEN, D., 642nd Lab. Coy.
357579 Pte. COHEN, L., 299th Lab. Coy.
357466 Pte. COHEN, H. E., 299th Lab. Coy.
Sgt.-Major COHEN, H. (M.M.).
890999 Pte. CAPALOFF, B., S.C.L.C.
470419 Pte. COHEN, A., 660th Lab. Coy.
80471 Pte. COHEN, J., 135th Lab. Coy.
462087 Pte. COHEN, J., 546th Lab. Coy.
593514 Pte. COHEN, H.
431051 Pte. COHEN, H., 362nd Lab. Coy.
452479 Pte. CAPLIN, M. R., 299th Lab. Coy.
125053 Pte. COPELAND, C., 77th Lab. Coy.
183472 Pte. COHEN, D.
393308 Pte. COHEN, H., 332nd Lab. Coy.
491676 Pte. COVEL, G., 556th Lab. Coy.
54130 Pte. COHEN, L.
51098 Pte. COHEN, C., 86th Lab. Coy.
70926 Pte. COHEN, D., 119th Lab. Coy.
509197 Pte. CRUSKIN, W., 635th Lab. Coy.
140680 Pte. CONN, P.
312100 Pte. COLLINSON, J., 364th Lab. Coy.
446598 Pte. CANTER, P., 839th Lab. Coy.

Labour Corps.—*Continued.*

163491 Pte. COSTA, S., 686th Lab. Coy.
37787 Pte. COHEN, J., 15th Lab. Coy.
180278 Pte. CALO, L., 340th Lab. Coy.
85297 Cpl. COHEN, A., 143rd Lab. Coy.
691696 Pte. COVELL, J., 6th Lab. Coy.
526082 Pte. CLEVEN, J., 527th Lab. Coy.
273754 Pte. CHAIT, S., 363rd Lab. Coy.
273871 Pte. CAPLAN, A.
460815 Pte. COOPER, J., 304th Lab. Coy.
85878 Pte. COHEN, S., 144th Lab. Coy.
549868 Pte. CAPLAND, A. H., 279th Lab. Coy.
391720 Pte. COHEN, S., 672nd Lab. Coy.
47063 Pte. COHEN, M., 833rd Lab. Coy.
79882 Pte. COHEN, A.
118494 Pte. COHEN, S.
88064 Pte. COHEN, J., 157th Lab. Coy.
466759 Pte. CHENELNITSKY, S., 379th Lab. Coy.
91780 Pte. CRUGAS, J., E.C.L.C.
145337 Pte. COHEN, H., 380th Lab. Coy.
72988 Pte. CONREICK, H., 3rd Lab. Coy.
409010 Pte. COTTLIEB, E.
560079 Pte. COHEN, A.
60052 Pte. COHEN, H.
273819 Pte. COHEN, J.
75704 Pte. COHEN, C.
386173 Pte. CASSON, D.
650692 Pte. COSTA, H., 822nd Lab. Coy.
86279 Pte. COHEN, G., 150th Lab. Cov.
155091 Pte. CUTNER, A., E.C.L.C.
489205 Pte. CATTS, 480th Lab. Coy.
77832 Pte. COHEN, I., 134th Lab. Coy.
150408 Pte. CLAPP, N., E.C.L.C.
460815 Pte. COOPERSTAFF, J., 400th Lab. Coy.
101903 Pte. CHAPLAN, S., 8th Lab. Coy.
321986 Pte. CHESHNER, J.
197903 Pte. COHEN, D.
1879 Pte. DAVIS, C., 4th Lab. Coy.
181016 Pte. DA COSTA, A., 744th A.E. Coy.
73466 Pte. DESSER, I., 7th Mx. Lab. Coy.
35779 Pte. DANENBERG, I., 7th Mx. Lab. Coy.
193956 Pte. DANIELOWITCH, I., 232nd Div. E. Co.
87128 Pte. DIAMOND, S., 272nd Emp. Coy.
134194 Pte. DAVIS, H., 213th Emp. Coy.
35928 Pte. DE JUNG, W. E., 2nd Inf. Lab. Coy.
125194 Pte. DAVIDSON, S., 253rd Emp. Coy.
64309 Pte. DECKER, S., 108th Lab. Coy.
89542 Pte. DAVIES, A., 782nd Emp. Coy.
30144 Pte. DELAU, M.. 51st Lab. Coy.
392606 Pte. DAVIS J., 72nd Lab. Coy.
346408 Pte. DE LEEVO, A., 249th A.E. Coy.
323231 Pte. DAVIS, P., 156th Lab. Coy.
433493 Pte. DE FRIEND, L.,
33993 Pte. DAVIS, E., 1st Lab. Coy.
668823 Pte. DIAMOND, E., Labour Centre.
551704 L/Cpl. DE SALLA, B., 363rd Lab. Coy.
86833 Pte. DUBINSKY, F., 1021st Lab. Coy.
203560 Pte. DANIELS, G., 24th Lab. Coy.
304904 L/Cpl. DRULU, M., 724th Lab. Coy.
87428 Pte. DRESMAN, H. J., 146th Lab. Coy.
84225 Pte. DRESNER, M., 1st Mx. Lab. Coy.
G/83011 Pte. DORNFEST, F., 4th Mx. Lab. Coy.
475936 Pte. DAVIES, H., 91st Lab. Coy.
273990 Pte. DUZZY, S., 29th Lab. Coy.
516931 Pte. DRUKKER, C., 56th Lab. Coy.
45126 Pte. DELACOVITCH, H., 76th Lab. Coy.
45698 Pte. DOBONSKY, S., 77th Lab. Coy.
475936 Pte. DAVIS, H., 91st Lab. Coy.
69123 Pte. DIAMONDSTEIN, B., 116th Lab. Coy.
88940 Pte. DAVIS, J., 149th Lab. Coy.
536191 Pte. DEVEKSLOGHAM, 178th Lab. Coy.
525198 Pte. DANSKY, C., 721st Lab. Coy.
65322 Pte. DELGOVITCH, M., 991st Lab. Coy.
266461 Pte. DOLINSKY, J., 20th Lab. Coy.
31826 Cpl. DORFMAN, M., 54th Lab. Coy.
532160 Pte. DASHEFSKY, L., 54th Lab. Coy.
81746 Pte. DEUTCH, M., 137th Lab. Coy.
127700 Pte. DEUTCH, D., 137th Lab. Coy.
419652 Pte. DE HAAN, E., 123rd Lab. Coy.
273828 Pte. DIAMOND, J., 120th Lab. Coy.
189317 Pte. DAVIS, J., 745th A.E. Coy.
26706 Pte. DEFRIES, A., A.E. Coy.
80493 Pte. DE CARTE, D., 135th Lab. Coy.
50527 Pte. DAVIES, M., 85th Lab. Coy.
31061 Pte. DE HANN, E., 123rd Lab. Coy.
92867 Pte. DRINKER, E., 3rd Lab. Coy.
616974 Pte. DORE, A., 67th Lab. Coy.
483562 Pte. DRAGOVITCH, A., 72nd Lab. Coy.
G/93334 Pte. DANZIG, C., 5th Mx. Lab. Coy.
83067 Pte. DUBLON, H., 6th Mx. Lab. Coy.
84382 Pte. DANNENBERG, A., 6th Mx. Lab. Coy.
653854 Pte. DORSMAN, A., 35th Lab. Group.
601888 Pte. DOMBEY, F., 35th Labour Group.
582014 Pte. DELACOVITCH, S., 991st Lab. Coy.
35475 Pte. DILBNER, J., 4th Inf. Lab. Coy.
95779 Pte. DANNENBERG, J., 7th Inf. Lab. Coy.
585876 Pte. DEHANN, R., 610th Lab. Coy.
483482 Pte. DAVIES, R., Employ. Coy.
63750 Pte. DUFRESNEY, A., Res. Employ. Coy.
304904 L/Cpl. DRIVER, M., 716th Lab. Coy.
353806 Pte. DAVIS, J., Labour Corps.
134194 Pte. DAVIS, H., Div. Employ. Coy.
37891 Pte. DAMERON, D., 2nd Lab. Coy.
35024 Pte. DAVIS, A., 4th Lab. Coy.
51269 Pte. DEUTCH, M., 27th Lab. Coy.
75282 Pte. DAVIES, M., 20th Lab. Coy.
8075 Pte. DELEW, M., 12th Lab. Coy.
87128 Pte. DIAMOND, M., 8th Lab. Coy.
208825 Cpl. DIAMOND, W., 255th A.E. Coy.
214163 Pte. DAVIES, J., 288th A.E. Cov.
375425 Pte. DANIELS, G., 200th Lab. Coy.
583285 Pte. DAMARY, C., 148th Lab. Coy.
557665 L/Cpl. DAVIS, M., 1002nd Lab. Coy.
558187 Pte. DAVIS, S., 1002nd Lab. Coy.
558270 Pte. DEMBRINSKY, J., 1002nd Lab. Coy.
557881 Pte. DICKENS, M., 1002nd Lab. Coy.

Labour Corps.—*Continued.*

557570 Pte. DISTLEMAN, R., 1002nd Lab. Coy.
557857 Pte. DAGGERS, A., 1002nd Lab. Coy.
558257 Pte. DOBKINS, P., 1002nd Lab. Coy.
558234 Pte. DARER, M., 1002nd Lab. Coy.
557393 Pte. DORN, J., 1001st Lab. Coy.
557517 Pte. DROSHMAN, J., 1001st Lab. Coy.
557568 Pte. DANOVITCH, I., 1001st Lab. Coy.
557576 Pte. DRUNBERG, R., 1001st Lab. Coy.
557313 Pte. DRODOFF, J. C., 1001st Lab. Coy.
557220 Pte. DOBROSHITSKI, M., 1001st Lab. Coy.
557218 Pte. DECKNOFSKI, N., 1001st Lab. Coy.
557155 Pte. DUNITZ, S., 1001st Lab. Coy.
557233 Pte. DOVE, J., 1001st Lab. Coy.
557285 Pte. DUKE, H., 1001st Lab. Coy.
558698 Pte. DOVIDOV, C., 1001st Lab. Coy.
391785 Pte .DEINCOVITCH, S., 365th Emp. Coy.
457128 Pte. DIAMOND, B., 572nd H.S. Emp. Coy.
428727 Pte. DAVIES, J., 679th H.S. Emp. Coy.
Pte. DANIELS, G.
594644 Pte. DAVIES, I., Lab. Centre.
444707 Pte. DIAMOND, I., Lab. Centre.
37305 Pte. DAVIES, I., 1st Lab. Coy.
44941 Pte. DOUN, D., 1st Lab. Bn.
498003 Pte. DIVORMAN, I., 707th Lab. Coy.
71424 Pte. DARUK, J., 120th Lab. Centre.
87751 Pte. DOBRE, A., 147th Lab. Coy.
48390 L/Cpl. DONNOR, 2nd Inf. Lab. Coy.
79334 Pte. DRAGOVITCH, R. P., 133rd Lab. Coy.
256952 Pte. DENDEL, B., 154th Lab. Coy.
349 Sgt. DISKIN, A., E.L.C.
011009 Cpl. DAVIDSON, M. C., E.L.C.
011008 Pte. DVOUPOLOFF, M., E.L.C.
V/770 Pte. DRUBIN, E., E.L.C.
134032 Pte. DA COSTA, A., 2nd Lab. Coy.
275692 Pte. DENNY, S.
498003 Pte. DIVORMAN, J., 549th Lab. Coy.
391785 Pte. DINKAVITCH, S.
63886 Pte. DAVIS, D., 5th Lab. Coy.
392606 Pte. DAVIS, J., 76th Lab. Coy.
282459 Pte. DAVIS, N.
28785 Pte. DA COSTA, A., 29th Lab. Coy.
204904 Pte. DRULER, M., 725th Lab. Coy.
31826 Cpl. DARFMAN, M., 54th Lab. Coy.
83011 Pte. DARNFARB, M., 4th Lab. Coy.
79334 Pte. DRAGOWITZ, P., 133rd Lab. Coy.
163247 Pte. DANALT, P., 689th Lab. Coy.
525198 Pte. DANSKY, A.
129159 Pte. DEMBOVITCH, M., 662nd Lab. Coy.
322149 Pte. DUINKERK,
596557 Pte. DA COSTA, E., A.E. Coy.
208825 Cpl. DIAMOND, W., 366th Lab. Coy.
35518 Pte. DIAMOND, M., 35th Lab. Coy.
304704 Pte. DENLER, M., 725th Lab. Coy.
354437 Pte. DAVIDSON, A., 385th Lab. Coy.
77357 Pte. DANNENBERG, I.
31218 Pte. DITOFSKY, H., 64th Lab. Coy.
397979 Pte. DUFRESNOY, A., 290th Lab. Coy.
87052 Pte. DERNSTEIN, M.
260218 Pte. DAVIES, A., E.C.L.C.
38809 Pte. DUFFEY, J.
V/042 Cpl. DOUEK, J., E.L.C.
193232 Pte. DONNS, P.
385780 Pte. DAVIS, L.
35806 Pte. DAVIS, J., 654th Lab. Coy.
29455 Pte. DESSERT, E., 246th Lab. Coy.
509195 Pte. DINKLE, A., 486th Lab. Coy.
163253 Pte. DAVIS, M.
66745 Pte. DAVIS, A., 112th Lab. Coy.
461058 Pte. DIDBROFSKY, A.
134902 Sgt. DELCANHO, E., S.C.L.C.
93043 Pte. ELKAN, E. H., 7th Inf. Lab. Coy.
74122 Pte. EPSTEIN, M., 2nd Inf. Lab. Coy.
249321 Pte. EVANS, G. R., 744th A.E. Coy.
381679 Pte. ELLIS, E. B., 185th Lab. Coy.
193734 Pte. ESTRY, H., 243rd Div. Emp. Coy.
10337 Pte. EPSTEIN, L., 173rd Lab. Coy.
126249 Pte. EDELSTEIN, D., 76th Lab. Coy.
3491 Pte. ERENBERG, S., 13th Lab. Coy.
273276 Pte. ELEPHANT, P., A.E. Coy.
443597 Pte. ELINGER, M., 82nd A.E. Coy.
445234 Sgt. EMANUEL, M., 14th Lab. Coy.
307053 Rfm. ELLINGER, M., 828th A.E. Coy.
G/70026 L/Cpl. ENGLANDER, M., 4th Mx. L. Co.
G/80082 Pte. EISENBERG, 4th Mx. Lab. Coy.
34229 Cpl. ELFINBAUM, H., 58th Lab. Coy.
430015 Pte. EDWARDS, 6th A.E. Coy.
G/80314 Pte. EMANUEL, V., 4th Lab. Coy.
60927 Pte. ELION, R., 102nd Lab. Coy.
67971 Pte. ETGART, G., 114th Lab. Coy.
G/93483 Pte. ELLENA, M., 5th Mx. Lab. Coy.
G/93920 Pte. ELDOD, H., 5th Mx. Lab. Coy.
80034 Pte. EINTRCHT, P. S., 35th Lab. Coy.
92085 Pte. EPSTEIN, M., 35th Lab. Coy.
67918 Pte. ELLIS, I., 75th Lab. Coy.
75844 Pte. EPHRAIM, L., 21st Lab. Coy.!
444868 L/Cpl. ESTERMAN, S., 21st Lab. Coy.
34546 Pte. ERDBERG, J., 7th Lab. Coy.
34579 Pte. EPSTINE, J., 7th Lab. Coy.
52279 Pte. ELKAN, H., 6th Lab. Coy.
125539 Pte. ERENBERG, S., 222nd D.E. Coy.
Pte. EPSTEIN, B., Lab. Corps.
93411 Pte. ERNEST, E., 8th Mx. Lab. Coy.
100073 Pte. ELKAN, A., 8th Mx. Lab. Coy.
100071 Pte. ELKAN, S., 8th Mx. Lab. Coy.
100134 Pte. ETTLINGER, C., 8th Mx. Lab. Coy.
557641 L/Cpl. EHRENBERG, J., 1002nd Lab. Coy.
558168 Pte. ENOCH, A., 1002nd Lab. Coy.
558072 Pte. EZRUSH, L., 1002nd Lab. Coy.
557165 Pte. EIGELNICK, J., 1001st Lab. Coy.
557263 Pte. EMMA, D., 1001st Lab. Coy.
557063 Pte. ELDAT, W., 1001st Lab. Coy.
557390 Pte. EIGENBERG, M., 1001st Lab. Coy.
557086 Pte. ENGELBRATT, J., 1001st Lab. Coy.
557482 Pte. ELSON, L., 1001st Lab. Coy.
557168 Pte. ELEVITSKY, S., 1001st Lab. Coy.

Labour Corps.—*Continued.*

557364 Pte. EPSTEIN, J., 1001st Lab. Coy.
523155 Pte. ELKINSON, H., 365th H.S. E. Coy.
133194 Pte. EDLESTEIN, J., 672nd H.E. Coy.
134352 Pte. EMANUEL, J., Lab. Centre.
407774 Pte. ESTERSON, P., 365th Res. Em. Coy.
224856 Pte. ELLIS, W., 365th Res. Emp. Coy.
132721 Pte. EPSTEIN, G., 677th H.S. Emp. Coy.
627066 Pte. EPHRAIM, H., 68th Lab. Coy.
374251 Pte. EPSTEIN, H., 764th A.E. Coy.
216 Cpl. ELIEL, D., E.L.C.
432 Pte. ESPERANCE, E., E.L.C.
102132 L/Cpl. ELKIN, H., 303rd Lab. Coy.
51142 Pte. EPHRAIM, L., 86th Lab. Coy.
34958 Pte. ERENBERG, S., 902nd Lab. Coy.
452399 Pte. EDELS, R., 362nd Lab. Coy.
273276 Pte. ELEPHANT, R., 368th Lab. Coy.
516294 Pte. ELIMAN, D., 279th Lab. Coy.
133194 Pte. EDELSTEIN, I.
217881 Pte. ELLIS, G., 300th Lab. Coy.
509172 Pte. EUIBENDER, I., 8th Lab. Coy.
615714 Pte. EDELMAN, M., 304th Lab. Coy.
415969 Pte. EMES, C. M.,
273836 Pte. EAGLE, W.
393169 Pte. ELBY, L.
20805 Pte. FILEMAN, H., 29th Div. Lab. Coy.
378701 Pte. FLIEGELMAN, S., 258th Area Em. Co.
79956 Pte. FREEDMAN, L., 134th Lab. Coy.
72983 Pte. FIELDMAN, C., 7th Mx. Lab. Coy.
97541 Pte. FREEDMAN, W., 7th Mx. Lab. Coy.
74229 Cpl. FINESTEIN, M., 7th Mx. Lab. Coy.
74222 Pte. FLEISHER, J., 7th Mx. Lab. Coy.
280173 Pte. FAIRMAN, W., 247th Emp. Coy.
74541 Pte. FREDMAN, S., 243rd Emp. Coy.
211586 Pte. FRANKS, B., 240th Emp. Coy.
205188 Pte. FAUST, M., 244th Emp. Coy.
198311 Pte. FINEBURG, S., att. 1st Army Em. Co.
85085 Pte. FELBERT, R., c/o Labour Coy.
31212 Pte. FAULHABER, O., 2nd Inf. Lab. Coy.
92039 Pte. FELBER, B., 2nd Inf. Lab. Coy.
84387 Pte. FERBER, B., 2nd Inf. Lab. Coy.
84266 Pte. FINK, D., 2nd Inf. Lab. Coy.
84283 Pte. FIRESTONE, H., 2nd Inf. Lab. Coy.
35853 Pte. FIRESTONE, L., 2nd Inf. Lab. Coy.
80053 Pte. FLOWER, S., 2nd Inf. Lab. Coy.
93698 Pte. FOWNES, M., 2nd Inf. Lab. Coy.
74016 Pte. FRIEBERG, I., 2nd Inf. Lab. Coy.
84141 Pte. FRIEDMANN, E., 2nd Inf. Lab. Coy.
86572 Pte. FIELDMAN, P., 145th Lab. Coy.
51760 Pte. FREDMAN, B. J., 87th Lab. Coy.
181688 Pte. FREEDMAN, S., 744th Area Em. Coy.
224450 Pte. FELLAR, A. H., 249th Div. Em. Coy.
94370 Pte. FIFER,* D., 158th Lab. Coy.
Pte. FREEMAN, L., 2nd Lab. Coy.
48056 Pte. FREEDMAN, F., 28th Lab. Coy.
30040 Pte. FIELDMAN, P., 1st Lab. Coy.
33879 Pte. FINKLE, P., 1st Lab. Coy.
74215 Pte. FLEISIG, N., 1st Mx. Lab. Bn.
64341 Pte. FRANKS, H., 108th Lab. Coy.
44599 Pte. FREEMAN, S., 75th Lab. Coy.
79976 Pte. FREEMAN, L., 134th Lab. Coy.
192758 Pte. FORDONSKY, H., 196th Lab. Coy.
35154 Pte. FREDLAND, W., 3rd Lab. Coy.
363225 Pte. FROCKMAN, B., 76th Lab. Coy.
31376 Pte. FREEDMAN, C., 14th Lab. Coy.
132983 Pte. FOX, H. 210th Div. Emp. Coy.
74542 Pte. FREDMAN, S., 210th Div. Emp. Coy.
622118 Pte. FEINGOLD, S., 800th A.E. Coy.
521917 Pte. FOX, S.
5821 S/S.M. FEIGENBAUM, S. S., Mil. Lab. Co.
452444 Pte. FUSS, H., 122nd Lab. Coy.
273881 Pte. FINKLE, F., 29th Lab. Coy.
522849 Pte. FELLERMAN, S., 389th Lab. Coy.
454583 Pte. FRANKEL, I., Works Coy.
285220 Pte. FELDMAN, S.,
495885 Pte. FLETCHER, H.
509184 Pte. FEDERMAN, M.,
599738 Cpl. FORD, A. G., 475th Lab. Coy.
29245 Pte. FELDHEIM, M. E., 13th Lab. Coy.
36313 Pte. FISHER, E., 14th Devon Regt.
Pte. FINEBERG, M., 19th Lab. Coy.
18358 Pte. FISHER, J., 1st Lab. Coy.
55943 Pte. FISCHLER, A., 32nd Lab. Coy.
393327 Pte. FOX, M., 22nd Lab. Coy.
273881 Pte. FINKEL, T., 29th Lab. Coy.
39163 Pte. FONESTONE, H., 66th Lab. Coy.
656979 Pte. FEDDY, F., 76th Lab. Coy.
54308 L/Cpl. FAJAN, H., 91st Lab. Coy.
54755 Pte. FRIEDLAND, S., 92nd Lab. Coy.
656877 Pte. FIN, A., 100th Lab. Coy.
64665 Pte. FRANKLIN, S., 102nd Lab. Coy.
380995 Pte. FREEDMAN, M., 116th Lab. Coy.
452500 Pte. FREEDMAN, G., 122nd Lab. Coy.
452444 Pte. FASS, H., 122nd Lab. Coy.
73927 Sgt. FREEMAN, M., 124th Lab. Coy.
78759 Pte. FRESHWATER, A., 132nd Lab. Coy.
79367 Pte. FAW, J., 133rd Lab. Coy.
79676 Pte. FREDMAN, G., 133rd Lab. Coy.
79956 Pte. FREEDMAN, L., 134th Lab. Coy.
42895 Pte. FELDMAN, A., 991st Lab. Coy.
5181963 Pte. FINE, B., 991st Lab. Coy.
273847 Pte. FARBER, M., 737th A.E. Coy.
26562 Pte. FREEDMAN, H., 822nd A.E. Coy.
273772 Pte. FINKLESTEIN, J., 12th Lab. Coy.
198371 Pte. FINEBERG, S., 827th Lab. Coy.
39141 Pte. FREEDMAN, M., 54th Lab. Coy.
85085 Pte. FELBER, R., 127th Lab. Coy.
66784 Pte. FREEDMAN, H., 112nd Lab. Coy.
669 Pte. FINEBERG, M., 2nd Lab. Coy.
47525 Pte. FISHER, J. L., 80th Lab. Coy.
85953 Pte. FINKLE, P., 835th A.E. Coy.
273793 Pte. FAUST, 244th A.E. Coy.
558031 Pte. FREEDMAN, D., 966th A.E. Coy.
69749 Pte. FISHMAN, S., 117th A.E. Coy.
372889 Pte. FISHER, B., 748th A.E. Coy.
192708 Pte. FRASER, I., 1st Lab. Coy.

Labour Corps.—*Continued.*

456912 Pte. FREEDMAN, R., Labour Centre.
644368 Pte. FINEBERG, R., 67th Lab. Coy.
205188 Pte. FAUST, M., 244th Lab. Coy.
64341 Pte. FRANKS, J., 846th A.E. Coy.
472428 Pte. FRIEZE, B., 943rd A.E. Coy.
79966 Pte. FINKLESTEIN, C., 846th A.E. Coy.
93560 Pte. FONENFIELD, H., 5th Lab. Coy.
31376 Pte. FRIEDMAN, C., 53rd Lab. Coy.
391473 Pte. FINTUCK, S., 225th A.E. Coy.
201747 Pte. FRENDT, B., 225th A.E. Coy.
557669 Pte. FARS, L., 1002nd Lab. Coy.
74069 Pte. FREEMAN, M., 1st Mx. Lab. Coy.
80227 Pte. FRIEDMAN, M., 1st Mx. Lab. Coy.
F/2511 Pte. FIFER, S., 1st Mx. Lab. Coy.
45430 L/Cpl. FRANK, M., 3rd Mx. Lab. Coy.
45451 L/Cpl. FRANK, A. S., 3rd Mx. Lab. Coy.
45357 Pte. FEIGENBAUM, J., 3rd Mx. Lab. Coy.
74034 Pte. FINEGOLD, N., 3rd Mx. Lab. Coy.
48893 Pte. FINEGOLD, P., 3rd Mx. Lab. Coy.
48829 Pte. FINESTEIN, B. J., 3rd Mx. Lab. Coy.
92092 Pte. FRENDENBERG, B., 3rd Mx. Lab. Co.
45801 Pte. FRIEDBERG, L. W., 3rd Mx. Lab. C.
G/37347 Cpl. FRIEDNER, E., 4th Mx. Lab. Co.
G/71290 Pte. FREY, E., 4th Mx. Lab. Coy.
G/84470 Pte. FRANKLIN, F., 4th Mx. Lab. Coy.
273772 Pte. FINKLESTEIN, J., 12th Lab. Coy.
54755 Pte. FRIEDLAND, S., 92nd Lab. Coy.
54308 L/Cpl. FAGAN, H., 91st Lab. Coy.
6780 Pte. FISHER, J., 17th Lab. Coy.
128296 Pte. FRANKAL, F., Labour Centre.
348325 Pte. FRANKEL, L., Lab. Coy.
645916 Pte. FALKSON, H., Lab. Coy.
54749 Pte. FINBERG, M., 92nd Lab. Coy.
6780 Pte. FISHER, T., 12th Lab. Coy.
49275 Pte. FRIEDMAN, J., 83rd Lab. Coy.
19370 Pte. FLUGALMAN, I., 33rd Lab. Coy.
92093 Pte. FRENDENBERG, M., 3rd Lab. Coy.
81193 Pte. FREEDMAN, L., 136th Lab. Coy.
280173 Pte. FAIRMAN, W., 247th A.E. Coy.
74251 Pte. FISHER, J., 1st Mx. Lab. Coy.
652320 Pte. FRESHWATER, L., 72nd Lab. Coy.
G/7425 Pte. FEIGENBAUM, I., 5th Mx. Lab. Coy.
G/92474 Pte. FISCHOF, J., 5th Mx. Lab. Coy.
G/93082 Pte. FRIEDMAN, L., 5th Mx.L ab. Coy.
G/60811 Pte. FREEMAN, J., 5th Mx. Lab. Coy.
G/45357 Pte. FEIGANBAUM, J., 5th Mx. Lab. Coy.
G/74098 Pte. FLEISCHER, A., 5th Mx. Lab. Coy.
G/80449 Pte. FRENDENBERG, I., 5th Mx. Lab. Co.
273861 Pte. FERDONSKY, S., 69th Lab. Coy.
84412 Pte. FERBER, H. D., 35th Lab. Coy.
48840 L/Cpl. FALK, L., 35th Lab. Coy.
28834 Sgt. FEUERMAN, S., 35th Lab. Coy.
74395 Pte. FRIESNER, J., 35th Lab. Coy.
71497 Pte. FINESTEIN, P. J., 35th Lab. Coy.
92094 Pte. FRENDENBERG, L., 35th Lab. Coy.
74452 Pte. FRANKEL, P. M., 35th Lab. Coy.
581985 Pte. FELDMAN, N., 991st Lab. Coy.
581963 Pte. FINE, B., 991st Lab. Coy.
98245 Pte. FRENDENBERG, H., 4th Inf. Lab. Co.
44834 Pte. FERSTEIN, E., 1st Inf. Lab. Coy.
43037 Pte. FIELD, W., 1st Inf. Lab. Coy.
88365 Pte. FRANKS, J., 32nd Lab. Coy.
273881 L/Cpl. FINKIE, L., 29th Lab. Coy.
259814 Pte. FINKLESTEIN, L., Res. Emp. Coy.
443771 Pte. FRANKS, A., 829th A.E. Coy.
35110 Pte. FREEDMAN, J., 5th Lab. Coy.
69749 Pte. FISHMAN, S., 9th Lab. Coy.
Pte. FRANKS, J., 10th Lab. Coy.
44185 Sgt. FREEMAN, M., 16th Lab. Coy.
48010 Pte. FREEDMAN, S., 17th Lab. Coy.
Pte. FREEDMAN, M., 17th Lab. Coy.
Pte. FRIEND, W., 17th Lab. Coy.
50055 L/Cpl. FINE, T., 26th Lab. Coy.
51603 Pte. FORDER, A., 29th Lab. Coy.
51431 Pte. FRANKLIN, G., 29th Lab. Coy.
68039 Pte. FREEMAN, S., 9th Lab. Coy.
74743 Pte. FIGGELSTONE, J., 20th Lab. Coy.
34371 Pte. FREEMAN, H., 6th Lab. Coy.
4955 Pte. FREEDMAN, L., 9th Lab. Coy.
1997 Pte. FREEDMAN, H., 39th Lab. Coy.
181688 Pte. FREEDMAN, S., 735th Lab. Coy.
169333 Pte. FINKLESTEIN, J., Labour Centre.
588583 Pte. FISHMAN, M., 221st D.E. Coy.
93357 Pte. FRIEDMAN, W., 5th Mx. Lab. Coy.
97760 Pte. FRANKS, S., 5th Mx. Lab. Coy.
363225 L/Cpl. FROCKMAN, B., 162nd C.L. Coy.
97553 Pte. FINGLESTEIN, H., 8th Mx. Lab. Coy.
93069 Pte. FELDMAN, E., 8th Mx. Lab. Coy.
93692 Pte. FRIESNER, E., 8th Mx. Lab. Coy.
101932 Pte. FISH, J., 8th Mx. Lab. Coy.
557657 Pte. FRANKS, J., 1002nd Lab. Coy.
557669 Pte. FOW, L., 1002nd Lab. Coy.
557926 Pte. FISHER, J., 1002nd Lab. Coy.
557951 Pte. FEDERMAN, B., 1002nd Lab. Coy.
557744 Pte. FLEISCHER, D., 1002nd Lab. Coy.
558072 Pte. FACALSON, F., 1002nd Lab. Coy.
558040 Pte. FINKLESTEIN, J., 1002nd Lab. Coy.
558189 Pte. FREEDMAN, S., 1002nd Lab. Coy.
557308 Pte. FRIEDMAN, H., 1002nd Lab. Coy.
557845 Pte. FOXMAN, M., 1002nd Lab. Coy.
558024 Pte. FAGAN, N., 1002nd Lab. Coy.
558143 Pte. FOX, H., 1002nd Lab. Coy.
558074 Pte. FRIER, D., 1002nd Lab. Coy.
557470 Pte. FINE, S., 1002nd Lab. Coy.
557532 Pte. FINE, A., 1002nd Lab. Coy.
557762 Pte. FRANKS, J., 1002nd Lab. Coy.
557851 Pte. FOX, L., 1002nd Lab. Coy.
558605 Pte. FRIDKIN, M., 1002nd Lab. Coy.
557848 Pte. FRIEDMAN, J., 1002nd Lab. Coy.
557801 Pte. FIREMAN, S., 1002nd Lab. Coy.
557834 Pte. FOXMAN, M., 1002nd Lab. Coy.
557962 Pte. FLEISHMAN, M., 1002nd Lab. Coy.
557730 Pte. FELT, A., 1002nd Lab. Coy.
557274 Pte. FIZON, J., 1002nd Lab. Coy.
557244 Pte. FRIEDBERG, N., 1002nd Lab. Coy.

Labour Corps.—*Continued.*

557317 L/Cpl Fisher, H., 1101st Lab. Coy.
557301 Pte. Finklestein, H., 1001st Lab. Coy.
557556 Pte. Friberg, A., 1001st Lab. Coy.
557588 Pte. Fell, N., 1001st Lab. Coy.
558591 Pte. Freedman, T., 1001st Lab. Coy.
557545 Pte. Feldman, M., 1001st Lab. Coy.
557406 Pte. Fridkin, A., 1001st Lab. Coy.
557653 Pte. Fox, I., 1001st Lab. Coy.
557178 Pte. Fox, J., 1001st Lab. Coy.
557182 Pte. Fox, S., 1001st Lab. Coy.
557250 Pte. Freedlander, A., 1001st Lab. Coy.
557117 Pte. Fine, N., 1001st Lab. Coy.
557251 Pte. Fox, H., 1001st Lab. Coy.
557005 Pte. Freedman, H., 1001st Lab. Coy.
557380 Pte. Fireman, N., 1001st Lab. Coy.
259931 Pte. Fottring, 673rd H.S. E. Coy.
192758 Pte. Fordansky, H., 365th Res. E. Coy.
551728 Pte. Freed, A., 677th H.S. E. Coy.
391472 Pte. Finetuck, S., 365th Res. Em. Coy.
550681 Pte. Foxley, L. M., 365th Res. E. Coy.
507869 Pte. Fox, D., Lab. Centre.
597794 Pte. Franks, I., Lab. Centre.
597758 Pte. Freedman, A., Lab. Centre.
456912 Pte. Freedman, R., Lab. Centre.
452500 Pte. Freedman, G., 299th Res. Lab. Coy.
78205 Pte. Fynburg, H., Lab. Centre.
24091 Pte. Freeman, N., 1st Lab. Bn.
169833 Pte. Finklestein, J., Lab. Centre.
342325 Pte. Franks, L.
72502 Pte. Foreman, S., 121st Lab. Coy.
85950 Pte. Franks, M., 144th Lab. Coy.
558074 Pte. Frever, D., Lab. Coy.
79681 Pte. Faltinovitch, N., 133th Lab. Coy.
977 Pte. Farbe, L., E.L.C.
011188 Cpl. Ferman, A., E.L.C.
60839 Pte. Freeman, S., 75th Lab. Coy.
155892 Sgt. Finer, S., 301st Lab. Coy.
209705 Pte. Fimberg, J., 685th Lab. Coy.
487728 Pte. Freeder, J.
184544 Pte. Fromanchick, D., 506th Lab. Coy.
79681 Pte. Flatlinovitch, N.
461066 Pte. Fix, S., 304th Lab. Coy.
Pte. Feinsilva, H., 8th Lab. Coy.
163384 Pte. Franklin, 686th Lab. Coy.
37347 Cpl. Friedver, E., 4th Lab. Coy.
65359 L/Cpl. Finestone, H.
127049 Pte. Ferari, U., 124th Lab. Coy.
194329 Pte. Freedman, B., 133rd Lab. Coy.
48570 Pte. Fairland, I., 628th Lab. Coy.
462087 Pte. Forsanger, J., 546th Lab. Coy.
556237 Pte. Fineberg, E., 9th Lab. Coy.
158844 Pte. Franklin, R., 5th Lab. Coy.
42748 Pte. Faust, H., 72nd Lab. Coy.
129181 Pte. Fineberg, S.
389767 Pte. Feinstein, M., 622nd Lab. Coy.
89570 Pte. Finland, I., 150th Lab. Coy.
117810 Pte. Fitelson, P., 11th Lab. Coy.
496885 Pte. Fletcher, H., E.C.L.C.
49275 Pte. Freedman, P., 829th Lab. Coy.
273869 Pte. Frank, S.
208709 Pte. Frankenstein, S., 366th Lab. Coy.
50553 L/Cpl. Fliegelstone, J., 85th Lab. Coy.
80449 Pte. Freideberg, J., 1st Lab. Coy.
74222 Pte. Flesher, J.
273682 Pte. Frost, M., 212th Lab. Coy.
509235 Pte. Fredlewsky, N., 512th Lab. Coy.
509189 Pte. Faderman, M., 207th Lab. Coy.
460956 Pte. Feldman, M., 615th Lab. Coy.
452145 Pte. Forrest, C., 694th Lab. Coy.
588583 Pte. Fishman, M., 22nd Lab. Coy.
52760 Spr. Goldstein, M., No. 1 Section.
76336 Pte. Goldman, B., 927th A.E. Coy.
518912 Pte. Gershon, S., 930th Area Emp. Coy.
37354 Pte. Goldman, J., 134th Lab. Coy.
81218 Pte. Gilbert, H., 136th Lab. Coy.
81226 Pte. Gold, J., 136th Lab. Coy.
90181 Pte. Gardner, I., 151st Lab. Coy.
276737 Pte. Goldberg, H. L., 749th A.E. Coy.
37623 Pte. Gould, E. H., 7th Mx. Lab. Coy.
93749 Pte. Green, G., 7th Mx. Lab. Coy.
93911 Pte. Gottlieb, I., 7th Mx. Lab. Coy.
97574 Pte. Greenberg, M., 7th Mx. Lab. Coy.
30977 Pte. Gellman, J., 7th Mx. Lab. Coy.
97758 Pte. Gluck, J., 7th Mx. Lab. Coy.
93884 Pte. Goldwasser, A., 7th Mx. Lab. Coy.
93049 Pte. Gross, M., 7th Mx. Lab. Coy.
93237 Pte. Guttentag, S., 7th Mx. Lab. Coy.
365200 Pte. Gold, M., 224th Div. Emp. Coy.
192768 Pte. Greenberg, H., 214th Emp. Coy.
379323 Pte. Gordon, L., 240th Emp. Coy.
216474 Pte. Gotliffe, J., 209th Emp. Coy.
125842 Pte. Gleek, S., 172nd Lab. Coy.
2611 Pte. Goldwater, T., 5th Lab. Coy.
84322 Pte. Goldberg, H., 2nd Inf. Lab. Coy.
208033 Pte. Goldenberg, M., 2nd Inf. Lab. Coy.
30976 Pte. Gellman, D., 2nd Inf. Lab. Coy.
84406 Pte. Goldstein, S., 2nd Inf. Lab. Coy.
31937 Pte. Greenspan, A. S., 2nd Inf. Lab. Co.
31602 Pte. Groship, M., 2nd Inf. Lab. Coy.
61967 Pte. Goldberg, E., 104th Lab. Coy.
51767 Pte. Goldman, M., 87th Lab. Coy.
79989 Pte. Goldstone, C. D., 134th Lab. Coy.
198427 Pte. Gottlieb, W., 249th Div. Emp. Co.
87933 Pte. Groship, L., 1st Mx. Lab. Coy.
53117 Pte. Goldstein, S., 1st Lab. Coy.
58543 Pte. Galefsky, J., 9th Lab. Coy.
36534 Pte. Grossky, H. , 3rd Lab. Coy.
37574 Pte. Groundland, H. S., 1st Lab. Coy.
204582 Pte. Goodman, M., 1st Lab. Coy.
81013 Cpl. Greenholtz, J., 136th Lab. Coy.
201997 Pte. Greenburg, I., 23rd Lab. Coy.
30220 Pte. Gorson, M., 51st Lab. Coy.
258188 Pte. Goldberg, N., 223rd E. Coy.
210395 Pte. Gellam, M., 62nd Lab. Coy.
7842 Pte. Goodson, S., 14th Lab. Coy.

Labour Corps.—*Continued.*

202730 Pte. GINSBERG, S., 246th Emp. Coy.
87155 Pte. GOLDSTEIN, M., 146th Lab. Coy.
8269 Pte. GREEN, A., 14th Lab. Coy.
671847 Pte. GOLDBERG, J., 641st A.E. Coy.
557011 Pte. GRABENER, D., 8th Lab. Coy.
134997 Pte. GOLDMAN, S., 3rd Labour Corps.
156839 Cpl. GOLDSTEIN, N., 5th Lab. Coy.
134398 Pte. GREEN, A., 675th E. Coy.
S/8679 Pte. GOLDBERG, J.
11797 Pte. GOLDSTONE, H., 4th Lab. Coy.
192725 Pte. GREENBERG, J., 151st Lab. Coy.
48477 Pte. GILLMAN, S. C., 3rd Lab. Coy.
69624 Pte. GORDON, M., 718th Lab. Coy.
G/93185 Pte. GRADE, A. E., 5th Mx. Lab. Coy.
522787 Pte. GOODMAN, M., 102nd Lab. Coy.
215253 Pte. GOLDMAN, H., 758th A.E. Coy.
682523 Pte. GOLDBLATT, L., 389th Lab. Coy.
524550 Pte. GREEN, J., 389th Lab. Coy.
551135 Pte. GARDATSKY, B., 337th H.S.
7842 Pte. GOODSON, S., 14th Lab. Coy.
556236 Pte. GREENSPAN, 8th Lab. Coy.
129466 Pte. GOODMAN, H., Employ. Coy.
37413 Pte. GAFFIN, J., 18th Cheshire Regt.
47667 Pte. GOLDMAN, E., 21st Cheshire Regt.
34817 Sgt. GLASSMAN, M., 13th Lab. Coy.
39926 Pte. GRYSPAN, J., 14th Devon Regt.
39927 Pte. GREEN, H., 14th Devon Regt.
39923 Pte. GREENFIELD, H., 14th Devon Regt.
24295 Pte. GRONARD, J., 12th Devon Regt.
Pte. GREEN, M., 19th Lab. Coy.
559065 Pte. GOLDING, M., 8th Lab. Coy.
558410 Pte. GOLDBERG, I., 1001st Lab. Coy.
558711 Pte. GRODINSKY, N., 1001st Lab. Coy.
277509 Cpl. GREEN, I., 726th Lab. Coy.
274066 Pte. GOLDBERG, J., 69th Lab. Coy.
357672 Pte. GLEEK, D., 299th Lab. Coy.
409010 Pte. GOTTLIEB, E., 206th A.E. Coy.
194023 Pte. GOLDSTONE, H., 4th Lab. Coy.
183487 Pte. GOLDSTEIN, N.
207082 Pte. GADIAN, A., 9th Lab. Coy.
273621 Pte. GRADUS, S. M., 723rd Lab. Coy.
531191 Pte. GOLDBERG, A.
55849 Pte. GEDULD, P.
556873 Pte. GOLDMAN, L., 122nd Lab. Coy.
74298 Pte. GELLMAN, L., 1st Mx. Lab. Coy.
44196 Pte. GELLMAN, L., 1st Mx. Lab. Coy.
84100 Pte. GLATZ, M., 1st Mx. Lab. Coy
263054 Pte GLATZ, N., 1st Mx. Lab. Coy.
37933 Pte. GROSHIP, L., 1st Mx. Lab. Coy.
38000 Pte. GARBNER, H., 3rd Mx. Lab. Coy.
45163 Pte. GECOFSKY, F. G., 3rd Mx. Lab. Coy.
48477 Pte. GELLMAN, S. C., 3rd Mx. Lab. Coy.
38256 Pte. GOLDSCHNEIDER, W., 3rd Mx. L. Co.
70226 Pte. GOTTLIEB, M., 3rd Mx. Lab. Coy.
84393 Pte. GRILL, M., 3rd Mx. Lab. Coy.
35903 Pte. GRILL, L., 3rd Mx. Lab. Coy.
G/80197 Pte. GREENWOOD, J. M., 4th Mx. L. Co.
G/74111 Pte. GOLDSMITH, M., 4th Mx. Lab. Coy.
G/84309 Pte. GOLDBERG, H., 4th Mx. Lab. Coy.
G/74377 Pte. GOLDSTEIN, P., 4th Mx. Lab. Coy.
G/84199 Pte. GOTTLIEB, L., 4th Mx. Lab. Coy.
216056 Pte. GOLDSMITH, M., 35th Lab. Coy.
504443 Cpl. GLASS, J., 58th Lab. Coy.
16874 Pte. GOLDMAN, S., 29th Lab. Coy.
273989 Pte. GOLDBERG, T., 29th Lab. Coy.
273786 Pte. GREEN, N., 29th Lab. Coy.
516934 Pte. GARRETT, D., 56th Lab. Coy.
64358 Pte. GOLDSTEIN, S., 108th Lab. Coy.
87173 Pte. GREEN, A., 118th Lab. Coy.
452481 Pte. GREENBERG, J., 122nd Lab. Coy.
78775 Pte. GOLDSTEIN, F., 132nd Lab. Coy.
78779 Pte. GROSSMAN, M., 132nd Lab. Coy.
79678 Pte. GHENKIN, C., 133rd Lab. Coy.
37354 Pte. GOLDMAN, J., 134th Lab. Coy.
81218 Pte. GILBERT, H., 136th Lab. Coy.
81226 Pte. GOLD, J., 136th Lab. Coy.
82826 Sgt. GOLDSTEIN, G., 139th Lab. Coy.
189554 Pte. GOLDSTEIN, B., 143rd Lab. Coy.
90181 Pte. GARDNER, I., 151st Lab. Coy.
125842 Pte. GLEEK, S., 172nd Lab. Coy.
591992 Pte. GABRIEL, J., 991st Lab. Coy.
274006 Pte. GREEN, J., 991st Lab. Coy.
274016 Pte. GORDON, M., 991st Lab. Coy.
273791 Pte. GRODENTZ, S., 991st Lab. Coy.
G/19904 Pte. GREENBAUM, J., 991st Lab. Coy.
274025 Pte. GERSHOVITCH, M., 991st Lab. Coy.
273789 Pte. GERGULSKY, S., 991st Lab. Coy.
390619 Pte. GOODSTONE, N., 12th A.E. Coy.
276737 Pte. GOLDBERG, H. L., 729th A.E. Coy.
75198 Pte. GROSS, M., 833rd A.E. Coy.
421830 Pte. GOUDEKET, J., 927th A.E. Coy.
424919 Pte. GROWS, H., 947th A.E. Coy.
2164747 Pte. GOTLIFFE, J., 209th Div. Emp. Coy.
516450 Pte. GOLDBERG, W., 141st Lab. Coy.
480871 Pte. GERSHON, S., 22nd Lab. Coy.
66814 Pte. GROOSHKY, B., 112nd Lab. Coy.
392832 Pte. GOLDBERG, L., 47th Lab. Coy.
574592 Pte. GERLINSKY, A., 137th Lab. Coy.
125384 Pte. GRAJEWSKY, J., 149th Lab. Coy.
516934 Pte. GARRETT, D., 56th Lab. Coy.
71585 Pte. GOODSON, B., 120th Lab. Coy.
71599 Pte. GOODMAN, M., 120th Lab. Coy.
273825 Pte. GOLDSTEIN, M., 192nd Lab. Coy.
518912 Pte. GERSHON, S., 930th A.E. Coy.
558182 Pte. GWARTZMAN, 8th Lab. Coy.
557858 Pte. GREEN, P., 9th Lab. Coy.
393285 Pte. GOLD, 584th Lab. Coy.
31395 Pte. GREEN, J., 53rd Lab. Coy.
374529 Pte. GOODMAN, M., 754th A.E. Coy.
G/80283 Pte. GORTZ, F. B., 4th Lab. Coy.
G/74440 Pte. GREENBAUNS, G., 4th Lab. Coy.
G/84200 Pte. GOTTLIEB, S., 4th Lab. Coy.
69771 Pte. GORDON, D., 117th Lab. Coy.
69776 Pte. GODINSKI, J., 117th Lab. Coy.
114155 Pte. GOLDBLUN, H., 31st Lab. Coy.

Labour Corps.—*Continued.*

68078 Pte. GAISBERG, D., 114th Lab. Coy.
68244 Pte. GOLDSTEIN, J. D., 114th Lab. Coy.
192725 Pte. GREENBERG, J., 151st Lab. Coy.
49363 Pte. GLICK, A., 83rd Lab. Coy.
80089 Pte. GOLDSTEIN, S. D., 134th Lab. Coy.
30998 Pte. GOLDMAN, A., 2nd Mx. Lab. Coy.
70994 Pte. GILBERT, H., 119th Lab. Coy.
91421 Pte. GRANARD, I., 153rd Lab. Coy.
273826 Pte. GROSS, L., 707th Lab. Coy.
435301 Pte. GOLDBERG, H., 579th A.E. Coy.
154829 Pte. GORDON, J.
157450 Pte. GOLDMAN, A.
607166 Pte. GOODMAN, H., 72nd Lab. Coy.
213917 Pte. GRESCU, A., 280th A.E. Coy.
G/35954 Pte. GREENHOTZ, L. E., 5th Mx. Lab. C.
G/84080 Pte. GELERNTER, M., 5th Mx. Lab. Coy.
G/93388 Pte. GROSHOFF, L., 5th Mx. Lab. Coy.
G/93763 Pte. GROBLER, G., 5th Mx. Lab. Coy.
G/93035 Pte. GREEN, M., 5th Mx. Lab. Coy.
G/93061 Pte. GEWIRTZ, L., 5th Mx. Lab. Coy.
G/35594 Pte. GOLDSMITH, L., 5th Mx. Lab. Coy.
G/74041 Pte. GLASS, H., 5th Mx. Lab. Coy.
93185 Pte. GRAD, A. E. C., 5th Mx. Lab. Coy.
208049 Pte. GALIZER, H., 5th Mx. Lab. Coy.
G/93946 Pte. GOODMAN, A., 5th Mx. Lab. Coy.
G/93325 Pte. GOODMAN, A., 5th Mx. Lab. Coy.
G/93186 Pte. GRAD, O., 5th Mx. Lab. Coy.
535339 Pte. GOLDSTEIN, A., 155th Lab. Coy.
515949 Sgt. GOBER, A., 141st C.L.C.
48744 Cpl. GERSON, V., 35th Lab. Group.
74492 Pte. GOTTLIEB, M., 35th Lab. Group.
92169 Pte. GREENSTEIN, P., 35th Lab. Group.
84479 L/Cpl. GROSSMAN, E. A., 35th Lab. Grp.
84334 Pte. GERBER, S. C., 35th Lab. Group.
84323 Pte. GOLDBERG, S., 35th Lab. Group.
84199 Pte. GOTTLIEB, L., 35th Lab. Group.
97574 Pte. GREENBERG, M., 35th Lab. Group.
577802 Pte. GREENFIELD, D., 35th Lab. Group.
581992 Pte. GABRIEL, J. M., 991st Lab. Group.
273791 Pte. GRODENTZ, S. M., 991st Lab. Coy.
274006 Pte. GREEN, J., 991st Lab. Coy.
274025 Pte. GERSHOVITZ, M. S., 991st Lab. Coy.
103396 Pte. GREENBAUM, A. M., 991st Lab. Coy.
273789 Pte. GERGULSKY, S. M., 991st Lab. Coy.
G/93963 Pte. GOODMAN, J., 5th Mx. Lab. Coy.
80197 Pte. GREENWOOD, J. M., 4th Inf. Lab. C.
84309 Pte. GOLDBERG, H., 4th Inf. Lab. Coy.
43284 Pte. GOLDBLUM, H., 1st Inf. Lab. Coy.
74404 Pte. GREENBERG,* G., 6th Mx. Lab. Coy.
234169 Pte. GREENBERG,* R., 488th Lab. Coy.
669218 Pte. GLUCKSTEIN, A., 153rd Lab. Coy.
91421 Pte. GRANARD, I., 153rd Lab. Coy.
16974 Pte. GOLDMAN, S., 29th Lab. Coy.
597063 Pte. GOLDBERG, N.
557011 Pte. GRABINER, D., 8th Lab. Coy.
168906 Pte. GOLDBERG, H., 377th H.S. Lab. Coy.
81226 Pte. GOLD, J., 849th A.E. Coy.
426498 L/Cpl. GREEN, M., 935th A.E. Coy.
645403 Pte. GREENBERG, I., Lab. Coy.
682222 Pte. GIMSBERG, P., Lab. Coy.
216474 Pte. GOTCLIFFE, J., 209th D.E. Coy
8000 Pte. GARTNER, H., 3rd Lab. Coy.
70994 Pte. GILBERT, H., 11th Lab. Coy.
Pte. GOLDSTEIN, H., 11th Lab. Coy.
46611 Pte. GARCIA, D., 19th Lab. Coy.
49955 Pte. GREEN, B., 26th Lab. Coy.
50009 Pte. GALSTON, C., 26th Coy.
125103 Pte. GREENBERG, B., 15th Coy.
44268 L/Sgt. GREENSTONE, M. H., 20th Lab. C.
36210 Pte. GORDON, M., 51st Lab. Coy.
36534 Pte. GROSSHOP, H. C., 3rd Lab. Coy.
183487 Pte. GOLDSTEIN, N., 36th Lab. Coy.
99195 Pte. GOLDSTEIN, S., 1st Lab. Coy.
34791 Pte. GOLDBERG, J., 4th Lab. Coy.
465462 Pte. GOLDBERG, B., 593rd A. Coy.
557758 Pte. GRABOUSKY,
31937 Pte. GREENFAN, S.,
551302 Pte. GOLDMAN, I., 386th H.S. Lab. Coy.
70902 Pte. GILBERT, H., 119th Lab. Coy.
208154 Sgt. GERSHON, S., 8th Mx. Lab. Coy.
93710 L/Cpl. GERSHON, J., 8th Mx. Lab. Coy.
93409 Pte. GREENBERG, B., 8th Mx. Lab. Coy.
97778 Pte. GOLDBLUM, L., 8th Mx. Lab. Coy.
100116 Pte. GOTTLIEB, J. L., 8th Mx. Lab. Coy.
101908 Pte. GROSSMAN, P., 8th Mx. Lab. Coy.
93888 Pte. GILBERT, E., 8th Mx. Lab. Coy.
98106 Pte. GATTENBERG, J., 8th Mx. Lab. Coy.
557129 Cpl. GOLDBERG, H., 1002nd Lab. Coy.
557940 Pte. GEDULOVITCH, L., 1002nd Lab. Coy.
557655 Pte. GRIER, L., 1002nd Lab. Coy.
557737 Pte. GOTTFRIED, F., 1002nd Lab. Coy.
557702 Pte. GOLDSTEIN, J., 1002nd Lab. Coy.
557738 Pte. GELLERY, M., 1002nd Lab. Coy.
557408 Pte. GORGIN, I., 1002nd Lab. Coy.
558178 Pte. GOLDBERG, M., 1002nd Lab. Coy.
571618 Pte. GITTER, E., 1002nd Lab. Coy.
557743 Pte. GELLER, S., 1002nd Lab. Coy.
557084 Pte. GOTTFRIED, B., 1002nd Lab. Coy.
557428 Pte. GATHER, I., 1002nd Lab. Coy.
558672 Pte. GROSSMOUND, I., 1002nd Lab. Coy.
558114 Pte. GREENFIELD, H., 1002nd Lab. Coy.
558038 Pte. GOLDSTEIN, B., 1002nd Lab. Coy.
558112 Pte. GALINSKY, H., 1002nd Lab. Coy.
558073 Pte. GOLDBERG, T., 1002nd Lab. Coy.
557187 Pte. GOLDSTEIN, J., 1002nd Lab. Coy.
557513 Pte. GEETES, M., 1002nd Lab. Coy.
557999 Pte. GERITZMAN, S., 1002nd Lab. Coy.
558002 Pte. GORDON, M., 1002nd Lab. Coy.
558020 Pte. GRAFF, J., 1002nd Lab. Coy.
558037 Pte. GOLD, J., 1002nd Lab. Coy.
558160 Pte. GOLDBERG, I., 1002nd Lab. Coy.
558041 Pte. GAYER, M., 1002nd Lab. Coy.
557762 Pte. GAUCHANSKY, M., 1002nd Lab. Coy.
557760 Pte. GREENFIELD, B., 1002nd Lab. Coy.
557788 Pte. GOLDMAN, H., 1002nd Lab. Coy.

Labour Corps.—*Continued.*

557829 Pte. GOTTHELF, H., 1002nd Lab. Coy.
558310 Pte. GERITZER, H., 1002nd Lab. Coy.
557850 Pte. GITLEMAN, M., 1002nd Lab. Coy.
558254 Pte. GOLDSTEIN, B., 1002nd Lab. Coy.
558247 Pte. GRUNDMAN, J., 1002nd Lab. Coy.
558842 Pte. GRINBLATT, M., 1002nd Lab. Coy.
557717 Pte. GRODENTZ, J., 1002nd Lab. Coy.
557705 Pte. GLICENSTEIN, H., 1002nd Lab. Coy.
558167 Pte. GLADSTONE, D., 1002nd Lab. Coy.
558977 Pte. GINGOLD, S., 1002nd Lab. Coy.
558980 Pte. GROCHINSKY, J., 1002nd Lab. Coy.
557985 Pte. GUETCOVSKY, L., 1002nd Lab. Coy.
557560 Pte. GARFINKLEF, S., 1002nd Lab. Coy.
557210 L/Cpl. GROSSMAN, L., 1001st Lab. Coy.
557153 Pte. GINSBERG, M., 1001st Lab. Coy.
557243 Pte. GOTTFRIED, M., 1001st Lab. Coy.
558682 Pte. GLOBUS, S., 1001st Lab. Coy.
557654 Pte. GILBERT, S., 1001st Lab. Coy.
557631 Pte. GROSSMAN, N., 1001st Lab. Coy.
557262 Pte. GOLDSTEIN, M., 1001st Lab. Coy.
557612 Pte. GUANSKY, T., 1001st Lab. Coy.
557340 Pte. GOLDING, S., 1001st Lab. Coy.
557539 Pte. GABLOFSKY, M., 1001st Lab. Coy.
557551 Pte. GOLDSTEIN, S., 1001st Lab. Coy.
557451 Pte. GOLDBERG, J. M., 1001st Lab. Coy.
557412 Pte. GINSBERG, A., 1001st Lab. Coy.
557094 Pte. GOLD, S., 1001st Lab. Coy.
557476 Pte. GREENBERG, I., 1001st Lab. Coy.
557068 Pte. GOWAN, J., 1001st Lab. Coy.
557474 Pte. GREEN, S., 1001st Lab. Coy.
557424 Pte. GOTTMAN, C., 1001st Lab. Coy.
557084 Pte. GOTTFRIED, B., 1001st Lab. Coy.
557421 Pte. GOLDSTEIN, H., 1001st Lab. Coy.
557477 Pte. GRUNDBERG, A., 1001st Lab. Coy.
557032 Pte. GREEN, I., 1001st Lab. Coy.
557429 Pte. GOLDMAN, H., 1001st Lab. Coy.
557495 Pte. GRAYMAN, B., 1001st Lab. Coy.
557020 Pte. GOLDSTEIN, M., 1001st Lab. Coy.
557464 Pte. GOLLOP, H., 1001st Lab. Coy.
557403 Pte. GOTTLIEB, H., 1001st Lab. Coy.
557379 Pte. GOLDSTEIN, P. M., 1001st Lab. Coy.
557320 Pte. GOLDSTEIN, M., 1001st Lab. Coy.
557375 Pte. GINSBERG, T., 1001st Lab. Coy.
557559 Pte. GOLD, I., 1001st Lab. Coy.
558587 Pte. GINSBERG, H., 1001st Lab. Coy.
557096 Pte. GARFINKLE, I., 1001st Lab. Coy.
506735 Pte. GOLDBERG, N., 677th H.S. E. Coy.
461532 Pte. GLASS, J., 671st H.S. E. Coy.
123308 Pte. GOLD, J., 365th Res. Emp. Coy.
235153 Pte. GOLDSTEIN, M., 365th Res. E. Coy.
134420 Pte. GOLDSTEIN, J., 673rd H.S. E. Coy.
506723 Pte. GOLDSTEIN, D., 671st H.S. E. Co.y
391738 Pte. GOLDENBERG, J., 365th Res. E. Coy.
391773 Pte. GILBERT, H., 365th Res. Emp. Coy.
391786 Pte. GOLBOURNE, W., 365th Res. E. Coy.
49810 L/Sgt. GOLDSTONE, H., Lab. Centre.
593493 Pte. GOODMAN, H., Lab. Centre.
216474 Pte. GOTCLIFFE, J., 375th Lab. Coy.
507731 Pte. GERANSKY, J., Lab. Centre.
45191 Pte. GOODMAN, H., 1st Lab. Bn.
38964 Pte. GOLDBERG, T., 1st Lab. Bn.
129091 Pte. GAROM, J. S., 362nd Emp. Coy.
122630 Pte. GREEN, H., 42nd Coy.
531191 Pte. GODFREY, M., 527th Coy.
414773 Pte. GOODMAN, S.
545600 Pte. GOLDBERG, M., 305th Lab. Coy.
38286 Pte. GOLDSTEIN, C., 139th Lab. Coy.
76366 Pte. GOLDMAN, B., 128th Lab. Coy.
39641 Pte. GOLDMAN, A., 3rd Lab. Coy.
72507 Pte. GALINSKY, M., 121st Lab. Coy.
40384 Pte. GOULD, H., 68th Lab. Coy.
78776 Pte. GOLDSTEIN, M. A., 132nd Lab. Coy.
79679 Pte. GOLDSTEIN, S., 133rd Lab. Coy.
V/604 Cpl. GREENBERG, C., E.L.C.
087743 Cpl. GRUNBERH, O., E.L.C.
V/1028 Cpl. GUERSHON, V., E.L.C.
1048 Pte. GEBALI, V., E.L.C.
93 Pte. GAAN, F., E.L.C.
143 Pte. GAAN, A., E.L.C.
09095 Pte. GRINBERG, J., E.L.C.
192725 Pte. GREENBERG, J., 151st Lab. Coy.
425252 Pte. GWILLIAN, A. E., 127th Lab. Coy.
134420 Pte. GOLDSTEIN, J., 675th Lab. Coy.
162919 Pte. GREEN, S., 187th Lab. Coy.
198500 Pte. GOLDBERG, S., 366th Lab. Coy.
198606 Pte. GREENFIELD, A., 6th Lab. Coy.
162934 Pte. GREENSTEIN, H., 687th Lab. Coy.
365200 Pte. GOLD, M.
190608 Pte. GLASS, A., 236th Lab. Coy.
47942 Pte. GOLLAND, A.
461351 Pte. GRASS, J.
7842 Pte. GOODSAN, S., 14th Lab. Coy.
79406 Pte. GOLDSTEIN, H., 782nd Lab. Coy.
344021 Pte. GREENBERG, S., 5th Lab. Coy.
446380 Pte. GUINESS, S., 37th Lab. Coy.
94148 Pte. GLAISNER, A., 4th Lab. Coy.
193285 Pte. GLASS,
202730 Pte. GINSBERG, S., 246th Lab. Coy.
558708 Pte. GOLDRONS, J.
235513 Pte. GOLDSTEIN, M.
452465 Pte. GOODMAN, B.
39338 Pte. GOLDBERG, E., 35th Lab. Coy.
103967 Pte. GALEFSKY, J., 902nd A.E. Coy.
357462 Pte. GLUCKMAN, C.
45737 Pte. GROSE, A., 77th Lab. Coy.
210395 Pte. GELLMAN, H., 21st Lab. Coy.
Pte. GROSSMAN, D.
258188 Pte. GOLDBERG, N., 223rd Lab. Coy.
204051 Pte. GORDON, B., 1st Lab. Coy.
231718 Pte. GOULD, J., N.C.L.C.
84199 Pte. GOTTLIEB, L.
392832 Pte. GOLDBERG, L., 195th Lab. Coy.
79679 Pte. GOLDSTEIN, S., 133rd Lab. Coy.
11797 Pte. GOLDSTONE, H., 4th Lab. Coy.
79667 Pte. GOLDSTEIN, J., 689th Lab. Coy.

Labour Corps.—*Continued.*

78119 Pte. GROSSMAN, M., 132nd Lab. Coy.
460777 Pte. GERCHICK, A.
822687 Pte. GOLDMAN, M.
207082 Pte. GADION, 9th Lab. Coy.
556291 Pte. GREEN, H., 9th Lab. Coy.
556290 Pte. GLANZ, B., 9th Lab. Coy.
556277 Pte. GOLONBOCK, W., 9th Lab. Coy.
567131 Pte. GERANSKY, J.
556538 Pte. GOULDING, 9th Lab. Coy.
556485 Pte. GOODMAN, M., 9th Lab. Coy.
556504 Pte. GOLDBERG, H., 9th Lab. Coy.
268080 Pte. GAFFIN, J., 659th Lab. Coy.
50198 Pte. GOLDMAN, B., 20th Lab. Coy.
82828 Pte. GOLDSTEIN, G., 139th Lab. Coy.
365421 Pte. GOLDBERG, M.
562645 Pte. GLEEK, M.
558120 Pte. GEARALB, F., 8th Lab. Coy.
70998 Pte. GOLDSTEIN,
465462 Pte. GOLDBERG, W.
377833 Pte. GOLDMAN, A., 769th A.E. Coy.
35520 Pte. GORDON, A., 35th Lab. Coy.
596924 Pte. GOLDBERG, E., 28th Lab. Coy.
399548 Pte. GREENBERG, I., 369th Lab. Coy.
162922 Pte. GEDULD, M. A., 366th Lab. Coy.
66814 Pte. GROOSKY, B.
74492 Pte. GOTLIEB, M.
593159 Pte. GIRSH, H., 641st Lab. Coy.
273869 Pte. GREENBAUM, B.
509171 Pte. GREENBLATT, S., 298th Lab. Coy.
273876 Pte. GLAZER, H.
589199 Pte. GLORER, J., 373rd Lab. Coy.
58953 Pte. GODINSKY, J.
81013 Pte. GREENHOLTZ, 136th Lab. Coy.
366776 Pte. GORDON, P., 512th Lab. Coy.
434184 Pte. GOLDSTEIN, S., 536th Lab. Coy.
460743 Pte. GREENBAUM, F.
460955 Pte. GARSON,
274014 Pte. GOODMAN, H.
208713 Pte. GOLDBERG, I.
535575 Pte. GREENBOAM, E.
357672 Pte. GLICK, W., 393rd Lab. Coy.
429927 Pte. GOLDSTEIN, C.

C.S.M. HARRIS, G. S. (M.S.M.).

368684 Sgt. HOFFMAN, H., 280th Area Em. Coy.
80018 Pte. HERMAN, H., 134th Lab. Coy.
417523 Pte. HOFFENBERG, M., 706th Lab. Coy.
93628 Pte. HEILBRON, I., 7th Mx. Lab. Coy.
93269 Pte. HEMPEL, K. V. R., 7th Mx. Lab. Co.
33890 Pte. HARTSTEIN, S. C., 7th Mx. Lab. Co.
98234 Pte. HAAS, M., 7th Mx. Lab. Coy.
272505 Pte. HARRIS, B., 234th Emp. Coy.
80416 Pte. HOLT, N., 4th Mx. Lab. Coy.
84093 Pte. HALPERN, B., 2nd Inf. Lab. Coy.
70081 Pte. HATTENSTEIN, I., 2nd Inf. Lab. Coy.
35798 Pte. HAUPT, S. L., 2nd Inf. Lab. Coy.
25908 Pte. HYMAN, S., 44th Lab. Coy.
30401 Pte. HERZL, H., 2nd Mx. Inf. Coy.
76222 Pte. HARRISON, F. G., 128th Lab. Coy.
76400 Pte. HIBBS, G. T., 128th Lab. Coy.
62000 Pte. HASSNOVITCH, J. J., 104th Lab. Coy.
92880 Pte. HESSER, N., 155th Lab. Coy.
80047 Pte. HARRIS, I., 134th Lab. Coy.
461638 Pte. HOFFBERG, L., 247th Div. Em. Coy.
47697 Pte. HEILBUT, A., 1st Mx. Lab. Coy.
28828 Cpl. HOUPT, A., 1st Mx. Lab. Coy.
75469 Pte. HARRIS, D., 1st Lab. Coy.
56404 Pte. HERMAN, J., 19th Lab. Coy.
51611 Pte. HYAMS, M., 29th Lab. Coy.
4993 Pte. HARRIS, D., 3rd Lab. Coy.
171362 L/Cpl. HYAMS, E., 192nd Lab. Coy.
143304 Cpl. HARRIS, A., 245th Lab. Coy.
233155 Pte. HART, H., 2nd Lab. Coy.
103441 Pte. HYAMS, S., 173th Lab. Coy.
68697 Cpl. HERWALD, R., 7th Lab. Coy.
311525 Gnr. HISHMAN, J., 641st A.E. Coy.
93555 Pte. HILNER, M., 5th Lab. Coy.
208945 Pte. HYAMS, E., 746th A.E.C.
282376 Pte. HANDLE, S., 90th Lab. Coy.
208119 Pte. HART, S., 6th Lab. Coy.
391492 L/Cpl. HARRIS, M. C., 75th Lab. Coy.
551080 Pte. HYAMS, J., 610th Lab. Coy.
511594 Pte. HARRIS, S. S., 9th Lab. Coy.
492772 Pte. HARRIS, H., 377th Lab. Coy.
494799 Pte. HARRIS, M., 389th Lab. Coy.
27148 Pte. HILLON, J., 46th Lab. Coy.
461538 Pte. HOFFBERG, L., 247thEmp. Coy.
684294 Pte. HAUFFMAN, J.
486796 Pte. HONIGMAN, S.
261089 Pte. HIRSCH, L.
42535 Pte. HERSKOVITCH, I., 9th Lab. Coy.
682275 Pte. HIMMELFALB, S., Labour Centre.
69211 Pte. HERMAN, D., 116th Lab. Coy.
27818 Pte. HARRISON, N. L., 849th Lab. Coy.
307400 Sgt. HARRIS, H., 729th Lab. Coy.
197980 Pte. HOFFBERG, J., 67th Lab. Coy.
530057 Pte. HALSEN, B., 512th H.S.E.C.
74272 L/Cpl. HARBURG, H., 1st Mx. Lab. Coy.
70000 Pte. HITNER, H. J., 1st Mx. Lab. Coy.
48521 Pte. HIRSCH, B. L., 1st Mx. Lab. Coy.
18555 Pte. HYMAN, W., 1st Mx. Lab. Coy.
44575 Pte. HIRSHALL, D., 1st Mx. Lab. Coy.
44574 Pte. HIRSHALL, A., 1st Mx. Lab. Coy.
44726 Pte. HILL, A., 1st Mx. Lab. Coy.
36756 L/Cpl. HAAS, A., 3rd Mx. Lab. Coy.
36752 Pte. HALLE, A., 3rd Lab. Coy.
80403 Pte. HAUOT, S., 3rd Mx. Lab. Coy.
45609 Pte. HERBST, G., 3rd Mx. Lab. Coy.
G/74437 Pte. HERTZBERG, J., 4th Mx. Lab. Coy.
G/80166 Pte. HAMMER, M., 4th Mx. Lab. Coy.
G/71397 Pte. HERRMANN, L., 4th Mx. Lab. Coy.
G/80068 Pte. HIRSCH, H., 4th Mx. Lab. Coy.
G/70127 Pte. HERRMANN, N., 4th Mx. Lab. C.
G/44730 Pte. HEILBRON, G., 4th Mx. Lab. Coy.
523644 Pte. HOEDEMAKER, J., 71st Lab. Coy.
585688 Pte. HOBITS, S., 109th Lab. Coy.

Labour Corps.—*Continued.*

69211 Pte. HERMAN, D., 116th Lab. Coy.
78807 Pte. HOFFMAN, R., 132nd Lab. Coy.
87808 Pte. HARRIS, J., 147th Lab. Coy.
417523 Pte. HOFFENBERG, M., 706th Lab. Coy.
273823 Pte. HOCHBERG, A., 947th A.E.
1912 Cpl. HARRIS, M., 4th Lab. Coy.
273822 Pte. HERSHCOVITCH, H., 991st Lab. Coy.
272420 Pte. HART, B., 86th Lab. Coy.
452697 Pte. HALBERT, L., 22nd Lab. Coy.
75793 Pte. HERMAN, J,. 127th Lab. Coy.
75883 Pte. HENRIQUES, J., 127th Lab. Coy.
81848 Pte. HYAMS, M., 137th Lab. Coy.
47558 Pte. HARRIS, M., 80th Lab. Coy.
461325 Pte. HAAS, A., 170th Lab. Coy.
69211 Pte. HERMAN, W., 116th Lab. Coy.
27826 Pte. HARRIS, N., 47th Lab. Coy.
442055 Pte. HERBERT, M., 939th A.E. Coy.
561554 Pte. HONSE, S., 713rd Coy.
442055 Pte. HERBERT, M., 939th A.E. Coy.
208119 Pte. HART, V., 6th Lab. Coy.
80508 Pte. HIRSCH, L., 135th Lab. Coy.
G/80087 L/Cpl. HOLT, D., 4th Lab. Coy.
G/80416 Pte. HOLT, F., 4th Lab. Coy.
69812 Pte. HERSCOVITCH, J., 117th Lab. Coy.
800487 Pte. HARRIS, I., 134th Lab. Coy.
800183 Pte. HERMAN, H., 83rd Lab. Coy.
28823 Cpl. HAPT, A., 1st Mx. Lab. Coy.
74272 L/Cpl. HARBURG, H. W., 1st Mx. L. Co.
84093 Pte. HALPERN, B., 2nd Mx. Lab. Coy.
31158 Pte. HART, H., 2nd Mx. Lab. Coy.
70081 Pte. HATTENSTEIN, I., 2nd Mx. Lab. Coy.
145317 Pte. HYAMS, J., 91st Lab. Coy.
87857 Pte. HUTCHINSKY, A., 91st Lab. Coy.
91435 Pte. HEMMINGS, B. A., 153rd Lab. Coy.
279595 Pte. HARRIS, D., 641st A.E. Coy.
311525 Pte. HIRSCHMAN, J., 641st A.E. Coy.
436796 Pte. HONIGMAN, S., 650th Lab. Coy.
651642 Pte. HAMBLING, H., 156th Lab. Coy.
G/35612 Pte. HELLER, S., 5th Mx. Lab. Coy.
G/74028 Pte. HIRSCH, M., 5th Mx. Lab. Coy.
G/84092 Pte. HENICH, C., 5th Mx. Lab. Coy.
G/84194 Pte. HUDIS, M., 5th Mx. Lab. Coy.
G/933994 Pte. HOBERMAN, B., 5th Mx. Lab. Co.
G/93423 Pte. HYMAN, A., 5th Mx. Lab. Coy.
G/36828 Pte. HEMPEL, S., 5th Mx. Lab. Coy.
G/31307 Pte. HOFFMAN, M., 5th Mx. Lab. Coy.
G/93033 Pte. HUDIS, P., 5th Mx. Lab. Coy.
G/74172 Pte. HUDIS, J., 5th Mx. Lab. Coy.
G/72617 Pte. HIRSCH, M., 5th Mx. Lab. Coy.
G/47888 Pte. HALLE, L., 5th Mx. Lab. Coy.
G/93306 Pte. HATTENA, I., 5th Mx. Lab. Coy.
G/93555 Pte. HITNER, A., 5th Mx. Lab. Coy.
G/80068 Pte. HIRSCH, H., 5th Mx. Lab. Coy.
79688 Pte. HILLEL, Z., 69th Lab. Coy.
171449 Pte. HART, S. L., 70th Lab. Coy.
74362 L/Cpl. HERZ, P. J., 35th Lab. Coy.
80006 Pte. HOCHMAN, L., 35th Lab. Coy.
84360 Pte. HARRIS, S., 35th Lab. Coy.
208035 Pte. HEIMAN, H. P., 35th Lab. Coy.
105827 Pte. HERNBERG, S., 35th Lab. Coy.
273822 Pte. HERSHOVITZ, H. M., 991st Lab. Co.
44831 Pte. HALPERN, H., 4th Mx. Inf. Lab. Coy.
461118 Pte. HEISER, J.,
40411 Cpl. HYAM, M. L., 203rd P. & W. Coy.
71397 Pte. HERMAN, L., 4th Lab. Coy.
577109 Pte. HAFTEL, L., 964th A.E. Coy.
55114 Pte. HARRIS, J., 844th A.E. Coy.
31172 Pte. HABERER, S., 2nd Coy.
36662 Pte. HAMBERG, J., 7th Lab. Coy.
69812 Pte. HERSKOVITCH, J., 117th Lab. Coy.
396352 Pte. HIRSHKOVITCH, N., 42nd Lab. Coy.
61666 Pte. HAWKBERG, H., 2nd Lab. Coy.
99264 Pte. HUSCOVITCH, H. S., 1st Lab. Coy.
89870 Pte. HENRIQUIES, A., 12th Lab. Coy.
34593 Pte. HARRIS, L., 4th Lab. Coy.
34378 Pte. HILSURN, S., 4th Lab. Coy.
199888 Pte. HART, S. R., 735th Lab. Coy.
561554 Pte. HOUSE, S., 713rd Lab. Coy.
282376 Pte. HANDEL, S., 86th Lab. Coy.
98243 Cpl. HAMILTON, H., 8th Mx. Lab. Coy.
100800 Pte. HUDIS, J. P., 8th Mx. Lab. Coy.
100060 Pte. HARRIS, H., 8th Mx. Lab. Coy.
100785 Pte. HEXTER, S., 8th Mx. Lab. Coy.
74398 Pte. HAKIM, R., 8th Mx. Lab. Coy.
93563 Pte. HIPSHMAN, C. M., 8th Mx. Lab. Coy.
93342 Pte. HOROWITZ, G., 8th Mx. Lab. Coy.
93155 Pte. HALPERN, J.,e 8th Mx. Lab. Coy.
93545 Pte. HARRIS, L. O., 8th Mx. Lab. Coy.
98202 Pte. HIRSCHHORN, C., 8th Mx. Lab. Coy.
93676 Pte. HELLER, H., 8th Mx. Lab. Coy.
557827 L/Cpl. HARRIS, H., 1002nd Lab. Coy.
557649 Pte. HEINSDROFF, L., 1002nd Lab. Coy.
557734 Pte. HASKIN, L., 1002nd Lab. Coy.
557222 Pte. HARRIS, H., 1002nd Lab. Coy.
558132 Pte. HARRIS, H., 1002nd Lab. Coy.
557603 Pte. HUBERMAN, I., 1002nd Lab. Coy.
557832 Pte. HODDES, J., 1002nd Lab. Coy.
557582 Pte. HADDERMAN, H., 1002nd Lab. Coy.
557578 Pte. HELMAN, D., 1002nd Lab. Coy.
557778 Pte. HENDRICK, M., 1002nd Lab. Coy.
557886 Pte. HOFFMAN, J., 1002nd Lab. Coy.
557586 Pte. HALBER, P., 1002nd Lab. Coy.
557809 Pte. HYMAN, H., 1002nd Lab. Coy.
557923 Pte. HOROWITZ, M., 1002nd Lab. Coy.
558004 Pte. HARRIS, M., 1002nd Lab. Coy.
558158 Pte. HYAMS, L., 1002nd Lab. Coy.
557693 Pte. HORNE, S., 1002nd Lab. Coy.
557374 Pte. HIRSCH, D., 1001st Lab. Coy.
557080 Pte. HARRIS, F., 1001st Lab. Coy.
558523 Pte. HANSTEAD, L. V., 1001st Lab. Coy.
557399 Pte. HUNTER, P., 1001st Lab. Coy.
557079 Pte. HYMAN, S., 1001st Lab. Coy.
558657 Pte. HATINSKY, S., 1001st Lab. Coy.
557145 Pte. HIRSCHBERG, A., 1001st Lab Coy.

Labour Corps.—*Continued.*

557270 Pte. HUBERMAN, M., 1001st Lab. Coy.
557120 Pte. HALPERIN, M., 1001st Lab. Coy.
557147 Pte. HARRIS, L., 1001st Lab. Coy.
557261 Pte. HERTZBERG, A., 1001st Lab. Coy.
557701 Pte. HENNICK, A., 1001st Lab. Coy.
558555 Pte. HECHT, S., 1001st Lab. Coy.
557324 Pte. HOCKMAN, A., 1001st Lab. Coy.
557366 Pte. HASKIN, M., 1001st Lab. Coy.
557363 Pte. HARRIS, I., 1001st Lab. Coy.
557498 Pte. HAMMERMAN, A., 1001st Lab. Coy.
557271 Pte. HYMANOVITCH, A., 1001st Lab. Coy.
461253 Pte. HEISER, A., 672nd Emp. Coy
235471 Pte. HART, A., Emp. Coy.
134138 Pte. HARRIS, A., 675th Res. Emp. Coy.
428498 Pte. HANELLA, A., 365th Res. Emp. Coy.
193328 Pte. HARRIS, S., 362nd Emp. Coy.
Pte. HYMANSON, D., Lab. Centre.
948160 Pte. HARRIS, A., Lab. Centre.
393045 Pte. HORNICK, P., Lab. Centre.
31981 Pte. HARRIS, I., Lab. Centre.
412189 Cpl. HARRIS, L., 893rd A.E. Coy.
322542 Pte. HILDESHEIMER, D., 527th Coy.
605942 L/Cpl. HARRIS, L.
645848 Pte. HARRIS, J.
39376 Pte. HASSNOVITCH, J. J., 35th Lab. Coy.
219695 Pte. HINICH, J., 738th Lab. Coy.
87832 Pte. HART, A., 147th Lab. Coy.
79843 Pte. HYMAN, B., 134th Lab. Coy.
563761 Pte. HYMAN, J., 298th Lab. Coy.
353 Pte. HAROUCH, I., E.L.C.
100 Sgt. HAIM, F., E.L.C.
155 Pte. HAKIM, I., E.L.C.
09069 Pte. HAZZEM, I. S., E.L.C.
139475 Pte. HIMMY, J., E.L.C.
011038 Cpl. HELOU, J., E.L.C.
338 Cpl. HEMMI, A., E.L.C.
43967 Pte. HARRIS, B.
272420 Pte. HART, B., 186th Lab. Coy.
6198163 Pte. HARRIS, P., 689th Lab. Coy.
353098 Pte. HARRIS, A.
209911 Pte. HACKMAN, A.
88087 Pte. HYAMS, A.
551964 Pte. HORWICK.
68613 Pte. HOMBERG, J.
44575 Pte. HERSHEL, D., 1st Lab. Coy.
355165 Pte. HARRIS, G.
525612 Pte. HAVERLACK, J., 305th Lab. Coy.
482429 Pte. HOFFENBERG, I.
80166 Pte. HAMMER, M., 4th Lab. Coy.
80416 Pte. HOLT, M., 4th Lab. Coy.
80087 L/Cpl. HOLT, D., 4th Lab. Coy.
461263 Pte. HEISER, A.
75759 Pte. HARMAN, J.
800117 Pte. HARRIS, J., 134th Lab. Coy.
273279 Pte. HOFFMAN, M.
103110 Pte. HYAMS, S., 162nd Lab. Coy.
31172 Pte. HARBERER, S., 2nd Lab. Coy.
88419 Pte. HILLSON, B., 366th Lab. Coy.
636911 Pte. HYMAN, S.
27826 Pte. HARRIS, W., 47th Lab. Coy.
27818 Pte. HARRISON, N. L., 99th Lab. Coy.
41387 Pte. HAYHURST, S.
556550 Pte. HYMANS, H., 9th Lab. Coy.
407534 Pte. HARVEY, 375th Lab. Coy.
171362 L/Cpl. HYAMS, E., 824th Lab. Coy.
31952 Pte. HENRY, N., 54th Lab. Coy.
40411 Pte. HYAM, M.,* 230th P.O.W. Lab. Coy.
430796 Pte. HONIGMAN, S., 650th Lab. Coy.
261689 Pte. HIRSCH, L., 650th Lab. Coy.
307400 Sgt. HARRIS, H., 729th Lab. Coy.
208945 Pte. HYAMS, C., 746th Lab. Coy.
537987 Pte. HOVIDLER, W.
219695 Pte. HITCHICH, J., 738th Lab. Coy.
209841 Pte. HARRIS, H. P., 685th Lab. Coy.
39332 Pte. HENRIQUES, A.
36865 Pte. HILSURN, B., 10th Lab. Coy.
197980 Pte. HOFFBERG, H. J., 368th Lab. Coy.
1912 Pte. HARRIS, M., 4th Lab. Coy.
166388 L/Sgt. HARRIS, J. M., N.C.L.C.
150939 Pte. HILLIER, L., 389th Lab. Coy.
161040 Pte. HARRIS, G.
15459 Pte. HYMAN, J., 585th Lab. Coy.
62676 L/Cpl. HYAMS, D., 105th Lab. Coy.
39376 Pte. HASSNOVITCH, J. J., 35th Lab. Coy.
27148 Pte. HILTON, G., 46th Lab. Coy.
51243 Pte. HIRSH, L., 739th Lab. Coy.
42620 Cpl. HERWALD, R.
87819 Pte. HERMAN, E., 147th Lab. Coy.
363717 Pte. HILL, W., 7th Lab. Coy.
31781 L/Cpl. HARRIS, I., 18th Lab. Coy.
175338 Pte. HARRIS, J., 322nd Lab. Coy.
103409 Pte. HARIS, L., 173rd Lab. Coy.
457638 Pte. HERZFIELD, S., 547th Lab. Coy.
530057 Pte. HALSON, B., 512th Lab. Coy.
153592 Pte. HYMAN, W., 339th Lab. Coy.
206353 Pte. HARPER, A., 524th Lab. Coy.
49521 Pte. HIRSCH, B. L., 1st Lab. Coy.
192919 Pte. HOCKER, M.
272973 Pte. ISENBERG, F., 287th A.E. Coy.
109823 Pte. ISRAEL, A. I., 184th Lab. Coy.
127859 Pte. ISAACS, J., 161st Lab. Coy.
62826 L/Cpl. ISAACS, 109th Lab. Coy.
356801 Pte. ISAACS, R.
67432 Pte. ISAACS, G., 729th Lab. Coy.
425486 Pte. IDMAS, G., 113th Lab. Coy.
G/80154 Pte. ISENSTEIN, L., 4th Mx. Lab. Coy.
78824 Pte. ISAACMAN, S., 132nd Lab. Coy.
433989 Pte. ISAACS, M., 189th Lab. Coy.
449541 Pte. ISAACS, M., 822nd Lab. Coy.
51774 Pte. ISAACS, M., 20th Lab. Coy.
Pte. IDELS, H.
629528 Pte. ISRAEL, D., 108th Lab. Coy.
392438 Pte. ISAACS, S., 39th Lab. Coy.
89198 Pte. ISAACS, W. D., 149th Lab. Coy.
80516 Pte. ISAAC, R., 135th Lab. Coy.

Labour Corps.—*Continued.*

209051 Pte. ISAACS, C., 706th Lab. Coy.
377733 Pte. ISAACS, M., 165th Lab. Coy.
50320 Pte. ISAACS, R. J., 27th Lab. Coy.
38124 Pte. ISAACS, 1st Lab. Coy.
116 Pte. INGIAN, H., 72nd Lab. Coy.
375165 Pte. ISAACS, W,. 56th A.E. Coy.
36488 Pte. ISAACS, 51st Lab. Coy.
558262 Pte. IZZARD, M., 1002nd Lab. Coy.
558019 Pte. ITSKOWITCH, H., 1002nd Lab. Coy.
557010 Pte. ISAACSON, S., 1002nd Lab. Coy.
557557 Pte. ISBITSKY, S., 1001st Lab. Coy.
557018 Pte. ISEN, H., 1001st Lab. Coy.
557144 Pte. ISAACS, S., 1001st Lab. Coy.
209051 Pte. ISAACS, C., 365th Res. Emp. Coy.
235036 Pte. ISAACS, S., 673rd Res. H.S. Coy.
45004 Pte. ISAACSON, M., 1st Lab. Bn.
125965 Pte. ISAAC, R., 375th Lab. Coy.
48839 Pte. ISAACS, I., 82nd Lab. Coy.
210697 Pte. ISAACS, D., 127th Lab. Coy.
36359 Pte. ISAACS, G., 113th Lab. Coy.
10295 Pte. ISRAEL, L.
201183 Pte. ISAACS, A., 301st Lab. Coy.
323777 Pte. ISAACS, H., 604th Lab. Coy.
407542 Pte. ISAACS, G., 875th Lab. Coy.
36359 Pte. ISAACS, G., 5th Lab. Coy.
48839 Pte. ISAACS, A., 82nd Lab. Coy.
477298 Pte. INESKY, N. J., 110th Lab. Coy.
89876 Pte. ISAACS, J., 712th Lab. Coy.
378621 Pte. JACOBS, J., 258th Area Emj. Coy.
226703 Pte. JACOBSON, R., 259th Area Emp. C.
83658 Pte. JOSEPH, B,. 140th Lab. Coy.
3174 Pte. JACOBSON, B., 6th Lab. Coy.
93142 Pte. JACOB, E. E. A., 7th Inf. Lab. Coy.
93368 Pte. JULIUS, J., 7th Inf. Lab. C. Mx. R.
76422 Pte. JOEL, B., 128th Lab. Coy.
413412 Pte. JACOBS, A., 211th (Divl.) E. Coy.
55739 Pte. JERICHOWER, N., 1st Mx. Lab. Coy.
39124 Pte. JACOBS, M., 6th Lab. Coy.
105216 Pte. JACOBS, M., 176th Lab. Coy.
71040 Pte. JACOBS, E., 119th Lab. Coy.
272729 Sgt. JOSEPH, W. G., Lond. Dist.
397882 Cpl. JACKSON, C., 796th A.E. Coy.
81853 Pte. JACOBSON, L., 723rd Lab. Coy.
864044 Pte. JACOBS, M., 144th Lab. Coy.
217736 Pte. JACOBS, A., 539th Lab. Coy.
13592 Pte. JACOBSON, B., 12th Black Watch.
226703 Pte. JACOBSON, R., 257th A.E. Coy.
561836 Pte. JOFFE, D., 240th A.E. Coy.
397793 Pte. JOSEPH, S., 786th A.E. Coy.
557225 Pte. JAFFERBAUM, B., 686th Lab. Coy.
58448 Pte. JACOBSON, S.
36229 Pte. JERICHOWER, S., 1st Mx. Lab. Coy.
48456 Pte. JACOBSEN, H., 3rd Mx. Lab. Coy.
47692 Pte. JASON, J., 3rd Mx. Lab. Coy.
G/80128 Pte. JOURADO, V., 4th Mx. Lab. Coy.
G/71494 Pte. JOURADO, F. E., 4th Mx. Lab. Coy.
G/80279 Pte. JOSEPH, I., 4th Mx. Lab. Coy.
69247 Pte. JACOBS, B., 116th Lab. Coy.
78838 Pte. JOEL, J., 132nd Lab. Coy.
609012 Pte. JOLOFSKY, S., 139th Lab. Coy.
83658 Pte. JOSEPH, B., 140th Lab. Coy.
516438 Pte. JASPER, H., 141st Lab. Coy.
107108 Pte. JOSEPH, J., 179th Lab. Coy.
473727 Pte. JOSEPH, L., 991st Lab. Coy.
657712 Pte. JONESCU, A., 991st Lab. Coy.
377339 Pte. JACKSON, F., 832nd A.E. Coy.
3174 Pte. JACOBSON, B., 6th Lab. Coy.
177570 Pte. JACOBS, B., 170th Lab. Coy.
69247 Pte. JACOBS, B., 116th Lab. Coy.
525256 Pte. JACOBSON, A., 281st A.E. Coy.
634136 Pte. JACOBS, D., 7th Lab. Coy.
G/89279 Pte. JOSEPH, I., 4th Lab. Coy.
69841 Pte. JUDGE, J. A., 117th Lab. Coy.
19458 Pte. JACOBS, B. M., 33rd Lab. Coy.
476471 Pte. JACOBS, D., 10th Lab. Coy.
440871 Pte. JACOBS, M., 621st Lab. Coy.
197988 Pte. JACOBS, E., 69th Lab. Coy.
88428 Pte. JACOBS, A., 70th Lab. Coy.
84465 L/Cpl. JERICHOWER, M., 35th Lab. Coy.
421950 Pte. JACOBS, L.,
444890 Cpl. JOSEPHS, A., 56th Chin. Lab. Coy.
357564 Pte. JULIUS, J., A.E. Coy.
409896 A/Sgt. JACOBS, G., 888th A.E. Coy.
673827 Pte. JOSEPHSON, J.
406723 Pte. JACOBS, H. L., 871st A.E. Coy.
626975 Pte. JACOBOVITCH, H., 871st A.E. Coy.
67436 Pte. JATTA, S., 5th Lab. Coy.
71042 Pte. JACOBS, I., 11th Lab. Coy.
71041 Pte. JACOBS, N., 11th Lab. Coy.
51531 Pte. JACOBSON, L., 29th Lab. Coy.
61946 Pte. JACOBS, E. W., 2nd Lab. Coy.
108507 Pte. JOSEPH, H., 4th Lab. Coy.
558103 Pte. JOSEPH, A., 1002nd Lab. Coy.
558137 Pte. JACOBS, J., 1002nd Lab. Coy.
558238 Pte. JACOBSON, A., 1002nd Lab. Coy.
557718 Pte. JACOBOWITZ, H., 1002nd Lab. Coy.
557709 Pte. JOSEPHSON, H., 1002nd Lab. Coy.
558139 Pte. JOSEPHS, H., 1002nd Lab. Coy.
557238 L/Cpl. JOIBELSON, A., 1001st Lab. Coy.
557054 Pte. JACOBS, N., 1001st Lab. Coy.
557116 Pte. JEFF, I., 1001st Lab. Coy.
557201 Pte. JACOBS, G., 1001st Lab. Coy.
391833 Pte. JACOBS, P., 672nd H.S. E. Coy.
552841 Pte. JACOBS, S. D., 572nd H.S. E. Coy.
525130 Pte. JACOBS, H., Lab. Centre.
456783 L/Cpl. JACOBS, J., Lab. Centre.
409896 Sgt. JACOBS, G. S., 888th A.E. Coy.
58448 Pte. JACOBS, S., 98th Coy.
589890 Pte. JACOBSON, H.
33313 Pte. JACKSON, A., 139th Lab. Coy.
35274 Pte. JAFFA, A., 113th Lab. Coy.
586264 Pte. JAHANSBERG, L., 181st Lab. Coy.
Chief Clerk JOSEPH, A. (M.S.M.).
417959 Pte. JEFFREYS, A., 94th Lab. Coy.
111 Pte. JERUSALEM, A., E.L.C.

Labour Corps.—*Continued.*

09046 Pte. JACKMAN, D., E.L.C.
19616 Pte. JACOBS, A., 1st Lab. Coy.
Sgt. JACOBS, W. T. G. (M.S.M.).
31995 Pte. JACOBS, M., 54th Lab. Coy.
202762 Pte. JACOBSON, H., 376th Lab. Coy.
36099 Pte. JACOBS, H.
64444 Pte. JACOBSON, 22nd Lab. Coy.
17455 Pte. JACOBS, G., 13th Lab. Coy.
398133 Pte. JACOBS, P.
397793 L/Cpl. JOSEPH, S., 786th Lab. Coy.
79414 Pte. JOURADO, F. E., 4th Lab. Coy.
19458 Pte. JACOBS, V. M., 33rd Lab. Coy.
69247 Pte. JACOBS, B., 116th Lab. Coy.
491827 Pte. JACOBS, A.
452477 Pte. JOSEPH, A., 362nd Lab. Coy.
38054 Pte. JIBERSON,
452439 Pte. JOSEPH, A.
152669 Pte. JACOBS, J. W., 5th Lab. Coy.
236350 Pte. JOSEPH, M.
357538 Pte. JAFFA, M., 1st Lab. Coy.
528936 Pte. JACOBS, A., 30th Lab. Coy.
556270 Pte. JACKSON, D., 9th Lab. Coy.
357671 Pte. JOFFE, S., 362nd Lab. Coy.
86044 Pte. JACOBS, M., 144th Lab. Coy.
192638 Pte. JOSEPH, I., 25th Lab. Coy.
527140 Pte. JONES, A., 723rd Lab. Coy.
36624 Pte. JAFFE, A., 525th Lab. Coy.
273352 Pte. JACKOVITCH, P.
15776 Pte. JOEL, J.
31472 Pte. JUBESKI, I., 480th Lab. Coy.
552458 Pte. JEW, A., S.C.L.C.
47043 Pte. KAUFFMAN, R., 258th Area Em. Cy.
379261 Pte. KAYLES, M., 258th Area Emp. Coy.
342732 Pte. KLEINS, S., 154th Lab. Coy.
74214 Pte. KEIL, A., 7th Inf. Mx. Lab. Coy.
98048 Pte. KOBER, N., 7th Inf. Mx. Lab. Coy.
36048 Pte. KLEIN, M. A., 7th Mx. Lab. Coy.
84116 Pte. KATZNER, I., 7th Mx. Lab. Coy.
191968 Pte. KOBIESKY, M., 246th Emp. Coy.
197696 L/Cpl. KALISKI, H., 746th A.E. Coy.
30993 Pte. KRENDLE, M., 2nd Inf. Lab. Coy.
84351 Pte. KURASCH, L., 110th Lab. Coy.
889 Pte. KALISKER, A.,* 80th Egyp. Lab. Co.
86651 Pte. KRESOVSKY, B., 145th Lab. Coy.
92771 Pte. KOSKI, M., 155th Lab. Coy.
512104 Pte. KLINE, J., 185th Lab. Coy.
73499 Pte. KERNER, W., 1st Mx. Lab. Coy.
36098 Pte. KIRSHNER, A., 1st Mx. Lab. Coy.
39062 Pte. KOSKY, C., 6th Lab. Coy.
104636 Pte. KANTOVITCH, J., 175th Lab. Coy .
80361 Pte. KOHN, B., 4th Lab. Coy.
633053 Pte. KEFFER, M., 4th Lab. Coy.
103458 Pte. KNIAGER, J., 173rd Lab. Coy.
103455 Pte. KAPLAN, W., 173rd Lab. Coy .
88828 Pte. KRAFSOFF, 807th A. E. Coy.
80068 Pte. KIRSH, F., 4th Lab. Coy.
558483 Pte. KRIEMAN, 8th Lab. Coy.
326609 Pte. KLIEMAN, A.
55787 Pte. KELLY, D., 13th Lab. Coy.
40935 Pte. KASHKEN, B., 14th Devon L.C.
7009 Pte. KELLY, S., 1st Lab. Coy.
639640 Pte. KING H., Labour Centre.
1087022 Pte. KAUFMAN, S., 21st Lab. Coy.
49629 Pte. KUDISH, J.
38579 Pte. KAUFMAN, G., 1st Mx. Lab. Coy.
73482 Pte. KANTZ, H., 1st Mx. Lab. Coy.
74213 Pte. KIEL, H., 1st Mx. Lab. Coy.
37241 Pte. KALINSKY, V., 3rd Mx. Lab. Coy.
4519 Pte. KAUFMANN, F., 3rd Mx. Lab. Coy.
38591 Pte. KIRSCHBAUM, J., 3rd Mx. Lab. Coy.
83030 Pte. KITZBERG, L., 3rd Mx. Lab. Coy.
48468 Pte. KRANTISCH, M., 3rd Mx. Lab. Coy.
G/80147 Pte. KLEIN, A., 4th Mx. Lab. Coy.
G/72020 Pte. KLAUSNER, M., 4th Mx. Lab. Coy.
G/47698 Pte. KAYE, A. E., 4th Mx. Lab. Coy.
630381 Pte. KATZ, E., 108th Lab. Coy.
583787 Pte. KERSH, P., 108th Lab. Coy.
78848 Pte. KLEIN, D. D., 132nd Lab. Coy.
79448 Pte. KLAN, M., 133rd Lab. Coy.
78757 Pte. KULCHINSKY, A., 147th Lb. Coy.
461076 Pte. KLUNMAN, 178th Lab. Coy.
512140 Pte. KLINE, J., 185th Lab. Coy.
Pte. KRISHEK, I. S., 708th Lab. Coy.
393320 Pte. KRAVETZ, L., 715th Lab. Coy.
655245 Pte. KOHEN, H., 735th Lab. Coy.
581986 Pte. KEPELMAN, A., 991st Lab. Coy.
153152 Pte. KOLINSKY, J., 991st Lab. Coy.
461076 Pte. KLEINMAN, N., 991st Lab. Coy.
197696 L/Cpl. KALISKY, H., 746th Lab. Coy.
48653 Pte. KERSH, P., 108th Lab. Coy.
108839 Pte. KELLY, S., 278th A.E. Coy.
197566 Pte. KOOPER, M. H., 256th A.E. Coy.
44710 Pte. KAROVITCH, J., 281st A.E. Coy.
525233 Pte. KELMAN, M., 745th A.E. Coy.
519341 Pte. KAVONIS, I., 9th Lab. Coy.
98048 Pte. KOBER, N., 7th Lab. Coy.
G/74408 Pte. KRAMBACK, J., 4th Lab. Coy.
G/84134 Pte. KLEIN, J., 5th Mx. Lab. Coy.
G/93376 Pte. KOMAILSE, O. M., 5th Lab. Coy.
G/93086 Pte. KEIL, J., 5th Mx. Lab. Coy.
G/93491 Pte. KRENGEL, S., 5th Mx. Lab. Coy.
G/73372 Pte. KLETZ, W., 5th Mx. Lab. Coy.
G/97766 Pte. KLAPISH, J., 5th Mx. Lab. Coy.
G/92121 Pte. KLAPISH, S., 5th Mx. Lab. Coy.
G/90843 Pte. KAISER, G. B., 5th Mx. Lab. Coy.
108839 Pte. KELLY, S., 278th A.E. Coy.
208000 L/Cp. KRAM, E., 35th Lab. Coy.
208021 L/Cpl. KENNEDY, K. A., 35th Lab. Coy.
84343 Pte. KUTTNER, E. H., 35th Lab. Coy.
71564 Pte. KANE, H. A., 35th Lab. Coy.
84292 Pte. KATS, J., 35th Lab. Coy.
74471 Pte. KIRSCH, M., 35th Lab. Coy.
61585 Pte. KEPPER, E., 35th Lab. Coy.
581986 Pte. KEPELMAN, N. S., 991st Lab. Coy.
15352 Pte. KOLINSKY, J. M., 991st Lab. Coy.

Labour Corps.—*Continued.*

Pte. KOOPCHICK, I., Lab. Coy.
Pte. KROKHINLICK, A.
L/Cpl. KRAMAR, J.
461076 Pte. KLEINMAN, M. M., 991st Lab. Coy.
36095 Pte. KIRSCHMAN, A., 1st Inf. Lab. Coy.
629745 Pte. KATZ, A., Lab. Centre.
72615 Pte. KRAKAUER, J., 1st Lab. Coy.
67452 Pte. KING, F., 5th Lab. Coy.
46649 Pte. KLIPP, L., 19th Lab. Coy.
33928 Pte. KLEIN, L., 2nd Lab. Coy.
2002673 Pte. KENNELL, M., 12th Lab. Coy.
34643 Pte. KOSKY, A., 7th Lab. Coy.
Pte. KINAGER, J., 8th Lab. Coy.
Pte. KAMONOVITCH, M., 8th Lab. Coy.
39923 Pte. KOSKI, 14th Lab. Coy.
40190 Pte. KASHDEN, 14th Lab. Coy.
80651 Pte. KRESOVSKY, B., 145th Lab. Coy.
204285 Pte. KRATSOFF, A., 11th Lab. Coy.
254 Pte. KNAWAN, A., 72nd Lab. Coy.
G/93436 Pte. KOPIESKIE, N., 5th Lab. Coy.
93379 Pte. KINSLER, M., 8th Mx. Lab. Coy.
73473 Pte. KINSLER, A., 8th Mx. Lab. Coy.
100175 Pte. KLAR, M., 8th Mx. Lab. Coy.
98109 Pte. KAHN, R., 8th Mx. Lab. Coy.
93673 Pte. KIMMERHART, M., 8th Mx. Lab. Coy.
557226 Pte. KNOPP, B., 1002nd Lab. Coy.
557937 Pte. KITCHENOFF, R., 1002nd Lab. Coy.
557952 Pte. KONSOHN, N., 1002nd Lab. Coy.
558106 Pte. KLEIN, T., 1002nd Lab. Coy.
558200 Pte. KASHKET, S., 1002nd Lab. Coy.
558286 Pte. KOSKY, H., 1002nd Lab. Coy.
558081 Pte. KITE, J., 1002nd Lab. Coy.
558199 Pte. KUSHNER, M., 1002nd Lab. Coy.
557751 Pte. KRESNER, J., 1002nd Lab. Coy.
557575 Pte. KUSHNER, J., 1002nd Lab. Coy.
557867 Pte. KAFFERBAUM, M., 1002nd Lab. Coy.
557822 Pte. KOMINSKY, B., 1002nd Lab. Coy.
557852 Pte. KLEIN, M., 1002nd Lab. Coy.
557099 Pte. KLEINMAN, J., 1002nd Lab. Coy.
557256 Pte. KREPSKY, G., 1002nd Lab. Coy.
557990 Pte. KRIGER, M., 1002nd Lab. Coy.
557953 Pte. KIRCHENBAUM, D., 1002nd Lab. Coy.
557956 Pte. KAMLISH, H., 1002nd Lab. Coy.
558144 Pte. KOVLER, M., 1002nd Lab. Coy.
557703 Pte. KASONOFSKY, J., 1002nd Lab. Coy.
558150 Pte. KASONOFSKY, I., 1002nd Lab. Coy.
557687 Pte. KAISER, C., 1002nd Lab. Coy.
558092 Pte. KRANT, S., 1002nd Lab. Coy.
558390 Pte. KOMINSKY, H., 1002nd Lab. Coy.
557372 L/Cpl. KLEINADT, S., 1001st Lab. Coy.
557565 Pte. KLEPFISH, A., 1001st Lab. Coy.
557571 Pte. KATZ, J., 1001st Lab. Coy.
557332 Pte. KLOWANSKY, P., 1001st Lab. Coy.
558642 Pte. KRONER, L., 1001st Lab. Coy.
557161 Pte. KERCHINSKY, M., 1001st Lab. Coy.
558699 Pte. KLUGMAN, H., 1001st Lab. Coy.
557242 Pte. KAPLAN, S., 1001st Lab. Coy.
557114 Pte. KAUFMAN, A. W., 1001st Lab. Coy.
557483 Pte. KURLAND, I., 1001st Lab. Coy.
557436 Pte. KANARICK, A., 1001st Lab. Coy.
557059 Pte. KOWALSKY, A. L., 1001st Lab. Coy.
557368 Pte. KERIEVSKY, M., 1001st Lab. Coy.
557382 Pte. KREMHOLTZ, R., 1001st Lab. Coy.
557417 Pte. KAUFMAN, I., 1001st Lab. Coy.
557467 Pte. KOTZ, H., 1001st Lab. Coy.
557176 Pte. KAPOTA, H., 1001st Lab. Coy.
557479 Pte. KALASKY, J., 1001st Lab. Coy.
558652 Pte. KERKUT, L., 1001st Lab. Coy.
557433 Pte. KLINGER, S., 19001st Lab. Coy.
557396 Pte. KLEIN, S., 1001st Lab. Coy.
391656 Pte. KOSKI, L., 673rd H.S. E. Coy.
132769 Pte. KRASTEN, A., 673rd H.S. E. Coy.
235310 Pte. KARENOVITZ, G., 677th H.S. E. Coy.
171479 Pte. KUTNER, N., Lab. Centre.
636940 Pte. KING, H., Lab. Centre.
39778 C.S.M.R. KINT, R., 1st Lab. Bn.
252066 Pte. KAYLE, H., Lab. Centre.
554479 Pte. KOLASKY, L.
533947 Pte. KALISKY.
79449 Pte. KUDISH, J.
378930 Pte. KAMINSKY, S. D., 246th A.E. Coy.
87857 Pte. KUTCHIVSKY, A., 147th Lab. Coy.
597497 Pte. KONENSKY, L. H., 188th Lab. Coy.
396833 Pte. KESLER, L., 171st Lab. Coy.
49629 Pte. KUDISH, J., 25th Lab. Coy.
567879 Pte. KERDANSKY, I.
124383 Pte. KLEIN, G. A., 4th Lab. Coy.
134445 Pte. KELLY, W. J., 2nd Lab. Coy.
171199 Pte. KLINE, D., 308th Lab. Coy.
50986 Sgt. KLEIN, D., 389th Lab. Coy.
204078 Pte. KONIFF, E., 185th Lab. Coy.
70293 Pte. KELLY, J., 366th Lab. Coy.
132768 Pte. KRASTEIN, A., 2nd Lab. Coy.
42533 Pte. KURASCH, J., 3rd Lab. Coy.
525370 Pte. KAMINSKY, S., 562nd Lab. Coy.
391656 Pte. KOSKI, L., 1st Lab. Coy.
171479 Pte. KUTNER, I., 67th Lab. Coy.
296833 Pte. KISLER, L., 171st Lab. Coy.
197563 Pte. KLICHEWSKI, L., 369th Lab. Coy.
394485 Pte. KONTISH, A.
273912 Pte. KALINSKI, A.
163004 Pte. KRISTEIN, J., 689th Lab. Coy.
460746 Pte. KALINSKI, M., 628th Lab. Coy.
460754 Pte. KAISRE, M.
65130 Pte. KANMINSKY, S., 5th Lab. Coy.
93523 Pte. KATCHNIK, I.
274015 Pte. KLEIN, J., 49th Lab. Coy.
461083 Pte. KAUFFIES, S., 303rd Lab. Coy.
48468 Pte. KRAMRISCH, M. W., 3rd Lab. Coy.
171479 Pte. KUTNER, N.
432029 Pte. KAFFEN, S., 366th Lab. Coy.
598517 Pte. KAMMINSKY, S., 546th Lab. Coy.
163499 Pte. KLEINBERG, J., 68th Lab. Coy.
532057 Pte. KAUFMAN, A., 368th Lab. Coy.
344485 Pte. KOSTICK, A., 304th Lab. Coy.

Labour Corps.—*Continued.*

378672 Pte. LIFTON, A., 258th Area Emp. Coy.
65675 Pte. LEVENE, D., 110th Lab. Coy.
81308 Pte. LEARY, R., 136th Lab. Coy.
81309 Pte. LEWIN, S., 136th Lab. Coy.
80689 Pte. LENSKY,* N., 257th Lab. Coy.
74402 Pte. LEVY, M., 7th Mx. Lab. Coy.
31590 Pte. LEVY, J., 7th Mx. Lab. Coy.
98241 Pte. LAWSON, J., 7th Mx. Lab. Coy.
97679 Pte. LEVY, J., 7th Mx. Lab. Coy.
97688 Pte. LEWIN, H., 7th Mx. Lab. Coy.
98250 Pte. LEIPTZ, R., 7th Mx. Lab. Coy.
130773 Pte. LANG, S., 205th Emp. Coy.
471984 L/Cpl. LESLIE, M., 247th Emp. Coy.
150557 Pte. LEVY, W. E., 772nd Div. Emp. Coy.
518401 Pte. LEWBITZ, F., 230th Div. Emp. Coy.
350941 Pte. LAZARUS, B., 14th Div. Emp. Coy.
416583 Pte. LEVENTHAL, A., 240th Emp. Coy.
201466 C.Q.M.S. LEVY, A., 224th Div. Emp. Co.
51868 Pte. LEVENTHAL, M., 87th Lab. Coy.
219623 Pte. LIPMAN, S., 172nd Lab. Coy.
198401 Cpl. LEVY, W., 746th A.E. Coy.
198715 Pte. LEVY, J., 746th A.E. Coy.
30441 Pte. LEFTKOVITZ, S., 2nd Mx. Lab. Coy.
93254 Pte. LANGEMANN, S., 2nd Mx. Lab. Coy.
92068 Pte. LEIDER, J., 2nd Mx. Lab. Coy.
80386 Pte. LUNZER, F., 2nd Mx. Lab. Coy.
86661 Pte. LEVEY, F., 145th Lab. Coy.
86674 Pte. LEVEY, L., 145th Lab. Coy.
80083 Pte. LEVY, C., 134th Lab. Coy.
123979 Pte. LEVIN, A., 255th Emp. Coy.
35643 Pte. LIPMAN, B., 1st Mx. Lab. Coy.
55744 Cpl. LAZARUS, M., 24th Lab. Coy.
81735 Pte. LUBETZKI, J.
95651 Pte. LIMBURG, J., 160th Lab. Coy.
71081 Pte. LEVY, S., 119th Lab. Coy.
72138 Pte. LEVY, M., 3rd Mx. Lab. Coy.
472499 Pte. LENNENS, J., 12th Lab. Coy.
103467 Pte. LEVASCHIVILLY, A., 173rd Lab. Coy
30873 Pte. LEVINSTONE.
39797 Pte. LUBESKY, 14th Lab. Coy.
31472 Pte. LUBESKI, I., 53rd Lab. Coy.
69279 Pte. LEVY, J., 116th Lab. Coy.
197003 Pte. LEWIS, J., 162nd Lab. Coy.
394583 Pte. LYONS, H., 228th Lab. Coy.
67480 Pte. LANCASTER, M., 259th Area E. Coy.
69860 Pte. LUSH, P., 117th Lab. Coy.
71080 Pte. LEVY, M., 119th Lab. Coy.
546585 Pte. LIPMAN, A., 389th Lab. Coy.
470984 Pte. LESLIE, M., 247th Emp. Coy.
86661 Pte. LEVY, E., 45th Lab. Coy.
42414 L/Cpl. LEVY, M., 20th Cheshire Regt.
680052 Pte. LEE, E., 475th Lab. Coy.
01268 Pte. LEAVY, M. L., 21st Lab. Coy.
G/83007 Pte. LANDESBERG, N., 4th Mx. Lab. C.
G/80268 Pte. LANDSMAN, B., 4th Mx. Lab. Coy.
G/74425 Pte. LICHTENSTEIN, F., 4th Mx. L. Coy.
G/80100 Pte. LOBSENGER, I., 4th Mx. Lab. Coy.
G/80499 Pte. LANG, A., 4th Mx. Lab. Coy.
G/70681 Pte. LEVY, E., 4th Mx. Lab. Coy.
18367 Cpl. LANDY, S., 31st Lab. Coy.
20653 Pte. LEVEY, J., 35th Lab. Coy.
51869 Pte. LEVY, S., 38th Lab. Coy.
461023 Pte. LIPMAN,* I., 84th Lab. Coy.
11124 Pte. LANDSMAN, H., 19th Lab. Coy.
11131 Pte. LEVI, J., 19th Lab. Coy.
475870 L/Cpl. LEVY, D., 91st Lab. Coy.
72584 Pte. LEVI, A., 1st Mx. Lab. Coy.
425743 Pte. LURIE, M., 29th Lab. Coy.
18367 Cpl. LANDY, S., 31st Lab. Coy.
51869 Pte. LEVY, S., 38th Lab. Coy.
39267 Pte. LAZARUS, F., 66th Lab. Coy.
45823 Pte. LAZARUS, B., 77th Lab. Coy.
325370 Pte. LEVINE, A., 36th Lab. Coy.
61011 Cpl. LONSDALE, J., 102nd Lab. Coy.
60750 Pte. LEBERMAN, G., 102nd Lab. Coy.
65675 Pte. LAVINE, D., 110th Lab. Coy.
69279 Pte. LEVY, A., 116th Lab. Coy.
400664 Pte. LEVY, A., 130th Lab. Coy .
78616 Cpl. LAZARUS, H., 132nd Lab. Coy.
79494 Pte. LENINSTEIN,* B., 133rd Lab. Coy.
422003 Pte. LAVINSTEIN, S., 133rd Lab. Coy.
260413 Pte. LEVINE, C., 149th Lab. Coy.
614619 Pte. LEVINE, B., 162nd Lab. Coy.
506732 Pte. LEWIS. M., 176th Lab. Coy.
157790 Pte. LIPMAN, A., 189th Lab. Coy.
46933 L/Cpl. LEBERSON, S., 13th Lab. Coy.
64647 L/Cpl. LIBERMAN, R., 3rd Lab. Coy.
41857 Pte. LESSER, N., 14th Lab. Coy.
Pte. LEZARBRAM, R., 19th Lab. Coy.
507910 Pte. LANDSMAN, W., Labour Corps.
556278 Pte. LOTNICOFF, J.
640452 Pte. LEVY, H., 67th Lab. Coy.
567460 Pte. LECIDER, M., 173rd Lab. Coy.
210034 Pte. LEVINSON, K., 724th Lab. Coy.
17748 Pte. LUCKER, A., 5th Lab. Coy.
421375 Pte. LASSMAN, I., 846th A.E. Coy.
48237 Pte. LEVI, J., 81st Lab. Coy.
51868 Pte. LEVENTHAL, M., 700th A.E. Coy.
93107 Pte. LEVI, B., 5th Lab. Coy.
304542 Pte. LEVY, M., 725th Lab. Coy.
586361 Pte. LEVI, S., 512 Emp. Coy.
557864 Pte. LEWIS, S.,
44720 L/Cpl. LICHTENSTEIN, M., 1st Mx. L. Co.
74341 Pte. LENG, J., 1st Mx. Lab. Coy.
28213 Pte. LEVY, A., 1st Mx. Lab. Coy.
71806 Pte. LICHBLOW, H., 1st Mx. Lab. Coy.
74267 Pte. LICHTENBERG, E., 1st Mx. Lab. Coy.
35643 Pte. LIPMAN, B., 1st Mx. Lab. Coy.
44571 Pte. LANSBERG, H., 1st Mx. Lab. Coy.
208025 Pte. LABINSKY, W., 3rd Mx. Lab. Coy.
48832 Pte. LASKY, H., 3rd Mx. Lab. Coy.
45434 Pte. LEFKOVITZ, J., 3rd Mx. Lab. Coy.
45373 Pte. LEVINGER, A. S., 3rd Mx. Lab. Coy.
74183 Pte. LEVINGER, P., 3rd Mx. Lab. Coy.
71553 Pte. LEVY, A., 3rd Mx. Lab. Coy.

Labour Corps.—*Continued.*

80442 Pte. LEWIN, E. R., 3rd Mx. Lab. Coy.
70978 Pte. LIPPMANN, H., 3rd Mx. Lab. Coy.
G/48842 C.Q.M.S. LANG, A., 4th Mx. Lab. Coy.
392355 Pte. LEBOUFSKI, L., 715th Lab. Coy.
304542 Pte. LEVY, M., 725th Lab. Coy.
53675 Pte. LIGHT,* J., 90th Lab. Coy.
461023 Pte. LIPMAN, J.,* 84th Lab. Coy.
272782 Pte LEDERMAN, D., 991st Lab. Coy.
480165 Pte. LEVENE, H., 918th A.E. Coy.
475870 L/Cpl. LEVY, D., 9th Lab. Coy.
10498 Pte. LESTCHICK, J., 18th Lab. Coy.
2456 Pte. LEVY, R., att. A.S.C.
Pte. LEWIS, J., 11th Lab. Coy.
440118 Pte. LUBESKI, L., 715th Lab. Coy.
95651 Pte. LIMBERG, G., 733rd Lab. Coy.
192701 Pte. LEVINE, S., 122nd Lab. Coy.
75864 Pte. LEVENE, R., 127th Lab. Coy.
75880 Pte. LEVY, M., 127th Lab. Coy.
26107 Pte. LEWIS, J., 170th Lab. Coy.
477058 Pte. LEVY, T., 112th Lab. Coy.
400664 Pte. LEVY, A., 130th Lab. Coy.
13464 Pte. LEVINSON, T., 23rd Lab. Coy.
71669 Pte. LEVY, M., 120th Lab. Coy.
71667 Pte. LAZARUS, H., 120th Lab. Coy.
584184 Pte. LIEBERT, J., 181st Lab. Coy.
7213 Cpl. LYONS, B., 79th Chinese Lab. Coy.
594600 Pte. LIEBSCHUTZ, I., 835th A.E. Coy.
273890 Pte. LITVIN, B., 78th Lab. Group.
567460 Pte. LEADER, M., 787th A.E. Coy.
550121 Pte. LEVY, A., 589th A.E. Coy.
157791 Pte. LIPMAN, D., 104th Lab. Coy.
124636 Pte. LEVY, F., 81st Lab. Coy.
12280 Pte. LANG, P., 21st Lab. Coy.
69866 Pte. LEVY, A., 117th Lab. Coy.
27258 Pte. LEVINE, I., 46th Lab. Coy.
21270 Pte. LEES, H., 40th Lab. Coy.
21273 Pte. LEVY, H., 40th Lab. Coy.
61479 Pte. LEVY, A. L., 103rd Lab. Coy.
54616 Cpl. LEVI, A., 92nd Lab. Coy.
67954 Pte. LESTER, W., 92nd Lab. Coy.
381765 Pte. LEVINSON, H., 92nd Lab. Coy.
81308 Pte. LEVY, S., 136th Lab. Coy.
81309 Pte. LEWIN, S., 136th Lab. Coy.
38054 Pte. LIBERSON, S., 64th Lab. Coy.
525485 Pte. LEVY, J., 91st Lab. Coy.
452756 Pte. LAWRENCE, B., 67th Lab. Coy.
71070 Pte. LUBRINSKY, M., 67th Lab. Coy.
154831 Pte. LEWIS, D., 368th Lab. Coy.
655612 Pte. LEE, H., 90th Lab. Coy.
G/48169 Cpl. LIPMAN, D., 5th Mx. Lab. Coy.
G/84235 Pte. LITCHMAN, M., 5th Mx. Lab. Coy.
G/83549 Pte. LIGHTSTEIN, B., 5th Mx. Lab. Co.
G/39294 Pte. LEVY, M., 5th Mx. Lab. Coy.
G/74219 Pte. LEVY, B., 5th Mx. Lab. Coy.
G/93107 Pte. LEVY, B., 5th Mx. Lab. Coy.
273905 Pte. LEVY, H., 69th Lab. Coy.
74638 Pte. LIPMAN, H., 57th Lab. Coy.
346511 Pte. LAZARUS, L. N., 70th Lab. Coy.
627163 Cpl. LAZARUS, J., 111th Chin. Lab. Coy.
35734 L/Cpl. LEVY, 157th Lab. Coy.
83084 L/Cpl. LION, B. L., 35th Lab. Group.
80421 Pte. LEVY, H. L., 35th Lab. Group.
84045 Pte. LIEBLING, N., 35th Lab. Group.
80430 Pte. LEAF, M., 35th Lab. Group.
48822 Pte. LIEBLING, H., 35th Lab. Group.
92170 Pte. LEVI, J., 35th Lab. Group.
44828 Pte. LEVY, J., 35th Lab. Group.
72138 Pte. LEVY, M., 35th Lab. Group.
413718 Pte. LEVINE, I., 35th Lab. Group.
105863 Pte. LYONS, I., 35th Lab. Group.
656656 Pte. LUDWIN, N. S., 991st Lab. Group.
567460 Pte. LEDER, M., 7/8th Lab. Coy.
149612 Pte. LIMBLER, D., H.S. Coy.
664098 Pte. LEVY, E., Emp. Coy.
523851 Pte. LEWIS, A. J.
130773 Pte. LANG, S., 205th D.E. Coy.
518401 Pte. LEMBETZ, F., 230th D.E. Coy.
168944 Pte. LEVY, H., 377th H.S. Lab. Coy.
406474 Pte. LEVY, J., 870th A.E. Coy.
577140 Pte. LEVIN, B., 964th A.E. Coy.
44728 Pte. LIPSHAW, C., 784th A.E. Coy.
210034 Pte. LEVINSON, A., 724th Lab. Coy.
421375 Pte. LASSMAN, F., 846th Lab. Coy.
89665 Pte. LEVY, M., 884th Lab. Coy.
516732 Cpl. LUPER, J., 887th Lab. Coy.
217161 Pte. LEOPOLD, L., 17th Lab. Coy.
618 Pte. LEVY, A., 935th A.E .Coy.
616152 Pte. LADD, A., 4th Lab. Group.
535313 Pte. LAZARUS, P., Lab. Centre.
535188 Pte. LAZYAH, M., Lab. Centre.
644843 Pte. LITWICK, N., Lab. Centre.
98251 Pte. LANDSMAN, R., 8th Lab. Coy
38213 Pte. LEVY, A., 1st Lab. Coy.
69860 Pte. LUSH, P., 117th Lab. Coy.
69865 Pte. LEVY, H., 117th Lab. Coy.
69851 Pte. LEVY, I., 117th Lab. Coy.
43619 Pte. LEVY, A., 117th Lab. Coy.
51862 Pte. LEWIS, A. E., 17th Lab. Coy.
48755 Pte. LEVY, M., 19th Lab. Coy.
46443 Pte. LEVENE, R., 19th Lab. Coy.
50108 Pte. LEY, C., 26th Lab. Coy.
51620 Pte. LEVY, B., 29th Lab. Coy.
51052 Pte. LEVY, S. 28th Lab. Coy.
51050 Pte. LOSOWSKY, D., 28th Lab. Coy.
51054 Pte. LEWIN, S., 29th Lab. Coy.
51686 Pte. LYONS, B., 29th Lab. Coy.
53028 Pte. LEAPMAN, R., 29th Lab. Coy.
Pte. LEVEY, J., 70th Lab. Coy.
64355 Cpl. LEVY, E., 9th Lab. Coy.
34644 Pte. LEVENE, I., 7th Lab. Coy.
7213 Cpl. LYONS, B., 2nd Lab. Coy.
49024 Pte. LANG, P., 21st Lab. Coy.
3885 Pte. LAMBERT, M., 7th Lab. Coy.
201693 Pte. LARNA, J., 692nd Lab. Coy.
35734 L/Cpl. LEVY, M., 60th Lab. Coy.

Labour Corps.—*Continued.*

563725 Pte. LEVY, M., Labour Centre.
273890 Pte LITVIN, B., 78th Lab. Coy.
551021 Pte. LEVY, A., 589th Lab. Coy.
93101 Cpl. LINDER, N., 8th Mx. Lab. Coy.
93251 Pte. LANDSMAN, R., 8th Mx. Lab. Coy.
93024 Pte. LEVY, J., 8th Mx. Lab. Coy.
97763 Pte. LEVY, H., 8th Mx. Lab. Coy.
35780 L/Cpl. LEWISOHN, V., 8th Mx. Lab. Coy.
93706 Pte. LANDSBERG, S. E., 8th Mx. Lab. Coy.
98087 Pte. LEHMAN, J., 8th Mx. Lab. Coy.
557969 Pte. LEIPTSHITZ, J., 1002nd Lab. Coy.
557933 Pte. LEVOFSKY, S., 1002nd Lab. Coy.
557209 Pte. LAKUMSKY, T., 1002nd Lab. Coy.
558226 Pte. LEWIS, L., 1002nd Lab. Coy.
557643 Pte. LITKIN, H., 1002nd Lab. Coy.
557041 Pte. LEVOFSKY, J., 1002nd Lab. Coy.
557523 Pte. LAZINESKOFF, L., 1002nd Lab. Coy.
558015 Pte. LAKUMSKY, M., 1002nd Lab. Coy.
558039 Pte. LAVENDOFSKY, B., 1002nd Lab. Coy.
557117 Pte. LEVEY, H., 1002nd Lab. Coy.
558141 Pte. LINSTONE, S., 1002nd Lab. Coy.
557502 Pte. LEWIS, J., 1002nd Lab. Coy.
558245 Pte. LEVENE, M., 1002nd Lab. Coy.
557314 Pte. LANDSMAN, D., 1002nd Lab. Coy.
557802 Pte. LIPPIN, J., 1002nd Lab. Coy.
557564 Pte. LAWRENCE, J., 1002nd Lab. Coy.
557786 Pte. LUNN, S., 1002nd Lab. Coy.
557828 Pte. LIEBMAN, P., 1002nd Lab. Coy.
557798 Pte. LANCAFF, J., 1002nd Lab. Coy.
557566 Pte. LACHINSKY, S., 1002nd Lab. Coy.
557708 Pte. LOFFMAN, J., 1002nd Lab. Coy.
558128 Pte. LEVY, S., 1002nd Lab. Coy.
557957 Pte. LEWIS, H., 1002nd Lab. Coy.
557968 Pte. LISHACK, S., 1002nd Lab. Coy.
558190 Pte. LAIBGLIT, H., 1002nd Lab. Coy.
5581907 Pte. LUNTZ, J., 1002nd Lab. Coy.
558720 Pte. LEVY, M., 1002nd Lab. Coy.
558320 Pte. LEVY, J., 1002nd Lab. Coy.
558288 Pte. LANDSMAN, J., 1002nd Lab. Coy.
557091 Pte. LAKUMSKY, D., 1001st Lab. Coy.
557427 Pte. LEFCOVITCH, B., 1001st Lab. Coy.
557162 Pte. LEFCO, H., 1001st Lab. Coy.
558663 Pte. LEVY, C., 1001st Lab. Coy.
557127 Pte. LEVY, B., 1001st Lab. Coy.
557222 Pte. LASSERSON, H., 1001st Lab. Coy.
557140 Pte. LIEW, L., 1001st Lab. Coy.
557656 Pte. LEVITSKY, M., 1001st Lab. Coy.
558688 Pte. LEVY, H., 1001st Lab. Coy.
557166 Pte. LEDERMAN, A., 1001st Lab. Coy.
557349 Pte. LUBITSKY, M., 1001st Lab. Coy.
557529 Pte. LEVINE, M., 1001st Lab. Coy.
557351 Pte. LAZARUS, H., 1001st Lab. Coy.
558566 Pte. LIPSCHITZ, S., 1001st Lab. Coy.
557266 Pte. LICHTENBERG, M., 1001st Lab. Coy.
557333 Pte. LEVIN, S., 1001st Lab. Coy.
33819 Pte. LEVASCHVILLY, J., 1001st Lab. Coy.
171350 Cpl. LEVINE, L., 672nd H.S. E. Coy.
36607 Pte. LEWIS, J., Res. Emp. Coy.
523851 Pte. LEWIS, G. J., 676th H.S. E. Coy.
391667 Pte. LEVISON, A., Emp. Coy.
251767 Pte. LEVINE, L., 365th Res. Emp. Coy.
478436 Pte. LUCAS, N., 365th Res. Emp. Coy.
Cpl. LEVINE, D., 309th Works Coy.
218012 Pte. LEWIN, H., 537th H.S. E. Coy.
325199 Pte. LEVY, M., 300th Lab. Coy.
218108 Pte. LEWIS, H., 375th Lab. Coy.
217771 Pte. LEVY, I., 375th Lab. Coy.
452482 Pte. LERMAN, I., 375th Lab. Coy.
452309 Pte. LEVY, H., 375th Lab. Coy.
507719 Pte. LEE, D., Lab. Centre.
45037 Pte. LANCHIN, J., 1st Lab. Bn.
37320 Pte. LIGHT, J., 1st Lab. Bn.
89665 Pte. LEVY, M., 884th A.E. Coy.
57208 Pte. LEVINE, J., 96th Coy.
29147 Pte. LEVEY, A.,
53267 Pte. LEVY, B., 363rd A.E. Coy.
616872 Pte. LEVENE, S., 252nd A.E. Coy.
557314 Pte. LANDUSAN, I.
1026 Pte. LEVI, J., 81st Lab. Coy.
54853 Pte. LEVEY, E., 92nd Lab. Coy.
73370 Pte. LEAKE, A. C., 82nd Lab. Coy.
201466 Pte. LEVY, A., 224th D.E. Coy.
551116 Pte. LAZAROVITCH, M., 719th Lab. Coy.
320341 Pte. LANKIFF, L., 53rd Lab. Coy.
280843 Pte. LEVY, D. W., Lab. Coy.
352022 Pte. LEVY, A., 10th Lab. Coy.
376516 Pte. LEVY, M., 144th Lab. Coy.
340565 Pte. LEVY, G., 25th Lab. Coy.
71081 Pte. LEVY, S., 11th Lab. Coy.
460754 Pte. LOUIS, J.
640745 Pte. LIRKOFF, M., 642nd Lab. Coy.
245774 Pte. LEWIS, P., 448th Lab. Coy.
452422 Pte. LEVY, M., 362nd Lab. Coy.
430426 Pte. LEWIS, F., 299th Lab. Coy.
268105 Pte. LEVY, H., 659th Lab. Coy.
8188 Pte. LEVY, D., 137th Lab. Coy.
381315 Pte. LEVY, C., 364th Lab. Coy.
273785 Pte. LITMANOVITCH, S., 185th Lab. Coy.
525288 Pte. LEGINSKY, I.
186554 Pte. LIPMAN, H., 385th Lab. Coy.
280155 Cpl. LEVY, A.
86661 Pte. LEAVY F., 145th Lab. Coy.
525171 Pte. LEADER, A., H.S.L.C.
357140 Pte. LIEW, L.
506754 Pte. LEVISON, S., 176th Lab. Coy.
517232 Pte. LEVY, L., 177th Lab. Coy.
523555 Pte. LEVY, H., 299th Lab. Coy.
217161 Pte. LEOPOLD, L.
461037 Pte. LEVENS, L., S.C.L.C.
460769 Pte. LEVENE, H., S.C.L.C.
77494 Pte. LIVENSTEIN, A., 133rd Lab. Coy.
951 Cpl. LANGYAVO, A., E.L.C.
08734 Cpl. LIPMAN, A., E.L.C.
433 Pte. LEVY, Y. L., E.L.C.
552 Pte. LEVY, S., E.L.C.

Labour Corps.—*Continued.*

21191 Sgt. LIBERMAN, M., E.L.C.
712 Cpl. LEVY, J. R., E.L.C.
383 Pte. LUBA, I., E.L.C.
0831 Sgt. LEVY, V. C. D., E.L.C.
326 Cpl. LELAS, J., E.L.C.
42856 Pte. LEVY, H., 72nd Lab. Coy.
421036 Pte. LEVY, S., 38th Lab. Coy.
207871 Pte. LAMB, J. R., 71st Lab. Coy.
82543 Pte. LOSSOON, D., 138th Lab. Coy.
Pte. LANCE, M.
73890 Pte. LITRIN, B., 133rd Lab. Coy.
0/11052 Cpl. LEVY, J., E.L.C.
422002 Pte. LARENSTEIN, S., 133rd Lab. Coy.
218304 Pte. LEOPOLD, A., 119th Lab. Coy.
51862 Pte. LEWIS, A. E., 126th Lab. Coy.
42202 Pte. LAVENSTEIN, S., 133rd Lab. Coy.
33819 Pte. LAVISCHIVILLY, J., 165th Lab. Coy.
496 L/Cpl. LEVY, D., E.L.C.
31868 Pte. LEVENTHAL, M., 89th Lab. Coy.
135437 Pte. LIMBERG, M., 385th Lab. Coy.
186650 Pte. LAUTENBERG, S., 212th Lab. Coy.
461414 Pte. LAZARUS, 635th Lab. Coy.
18791 Lte. LEVY, A.
27258 Pte. LEVENE, M., 46th Lab. Coy.
43874 Pte. LIPMAN, P., 2nd Lab. Coy.
152689 L/Cpl. LAZARUS, A.
163551 Pte. LUBETSKI, I., 6th Lab. Coy.
18367 Cpl. LANDY, S., 31st Lab. Coy.
340565 Pte. LEVY, D., 25th Lab. Coy.
543571 Pte. LERMAN, S.
164151 Pte. LEVY, L.
3465511 Pte. LAZARUS, L.
29439 Pte. LEVY, A. L., 35th Lab. Coy.
156045 Pte. LEVY, P., 614th Lab. Coy.
150557 Pte. LEVY, W. E.
237545 Pte. LEVY, B.
71070 Pte. LUBINSKY, N., 119th Lab. Coy.
58326 Pte. LEVIACHVILLE, J., 8th Lab. Coy.
57208 Pte. LEVINE, J., 96th Lab. Coy.
365180 Pte. LISSACK, M., 908th Lab. Coy.
171350 Cpl. LEVINE, L., 4th Lab. Coy.
314834 Pte. LEVY, A., 395th Lab. Coy.
452676 Pte. LECHERMAN, 362nd Lab. Coy.
525274 Pte. LEVY, A.
78868 Pte. LEVY, L., 5th Lab. Coy.
296244 Pte. LEVY, A., 133rd Lab. Coy.
79465 Pte. LEVEY, E., 4th Lab. Coy.
97560 Pte. LASMAN, J., 369th Lab. Coy.
48237 Pte. LEVI, J., 81st Lab. Coy.
398306 Pte. LANSMAN, S., 601st Lab. Coy.
25754 Pte. LEVY, J., 20th Lab. Coy.
430421 Pte. LEWIS, F., 299th Lab. Coy.
74341 Pte. LANG, J., 1st Lab. Coy.
673132 Pte. LYONS, J. L.
394583 Pte. LYONS, H.
70681 Pte. LEVY, E., 4th Lab. Coy.
48842 C.Q.M.S. LAND, A., 4th Lab. Coy.
80499 Pte. LANG, A., 4th Lab. Coy.
130744 Pte. LEA, M., 1st Lab. Coy.
54616 Cpl. LEVI, A., 92nd Lab. Coy.
48616 Pte. LAZARUS, M., 132nd Lab. Coy.
199461 Sgt. LIEBERMAN, R. (M.S.M.).
198717 Pte. LEBERMAN, J., 366th Lab. Coy.
279579 Pte. LEVY, B.
452421 Pte. LEVY, I., 362nd Lab. Coy.
9909 Pte. LAZARUS, A., 6th Lab. Coy.
29430 Pte. LEVY, S. L., 35th Lab. Coy.
273890 Pte. LETRIN, B.
499414 Pte. LEVY, M., 689th Lab. Coy.
69320 Pte. MICHAELS, D. M., attd. H.Q.
128919 Pte. MOSSES, J., 291st Area Emp. Coy.
331389 Pte. MYERS, P., 259th Area Emp. Coy.
85540 Cpl. MORRIS, H., 143rd Lab. Coy.
92231 Pte. MECHANIC, H., 7th Mx. Lab. Coy.
194055 Pte. MOSS, J., 232nd Div. Emp. Coy.
20388 Pte. MOSS, H., 204th Emp. Coy.
511466 Pte. MENDOZA, M., 214th Emp. Coy.
196379 Pte. MASSER, S., 256th Emp. Coy.
31591 Pte. MANDEL, M., 2nd Lab. Coy.
30992 Pte. METZGER, C., 2nd Lab. Coy.
92098 Pte. MICHAEL, M., 2nd Lab. Coy.
76472 Pte. MISCHER, N., 128th Lab. Coy.
82659 Cpl. MOSES,* I., 257th Area Emp. Coy.
124663 Pte. MOSS, H., 204th Div. Emp. Coy.
35508 Pte. MILLER, M., 1st Mx. Lab. Coy.
45201 Pte. MILLER, S., 1st Mx. Lab. Coy.
52321 Pte. MUSCOVITCH, S. J., 1st Dev. L. C.
Pte. MOSES, D., 3rd Lab. Coy.
33219 Pte. MISTOFSKI, S., 1st N. Hants. L.C.
39136 Pte. MYERS, J., 6th N. Hants. Lab. Coy.
44180 L/Cpl. MORRIS, L., 4th Mx. Lab. Coy.
74396 Pte. MAYER, H. B., 11th Mx. Lab. Coy.
8077 Pte. MENDEZ, F. W., 776th A.E. Coy.
46224 Sgt. MICHALOVITCH, D., 78th Lab. Coy.
79485 Pte. MORRIS, M., 133rd Lab. Coy.
89672 Pte. MARGOFSKY, D., 15th Lab. Coy.
89686 Pte. MOSES, M., 150th Lab. Coy.
258151 Pte. MORRIS, J., 223rd Emp. Coy.
621640 Pte. MELNICK, Labour Corp.
393367 Pte. MARTIN, A., 766th Area Emp. Coy.
105216 Pte. MYERS, J., 176th Lab. Coy.
596012 Pte. MANTLERS, H.
89672 Pte. MARGOLSKY, D., 288th Lab. Coy.
443493 Pte. MARKUSON, L., Area Emp. Coy.
28474 Pte. MEINTZ, A. W., 148th Lab. Coy.
100483 Pte. MOSES, W., 168th Lab. Coy.
76472 Pte. MIRCHER, N., 128th Lab. Coy.
196609 Pte. MARCUS, H., 249th Area Emp. Coy
332038 Pte. MILLER, G., 539th Lab. Coy.
180578 Pte. MERKELL, S. M.
Pte. MICHAELS, D. M., 116th Lab. Coy
88483 Pte. MARGOLSKY,* J., 148th Lab. Coy.
509274 Pte. MEDWEDINER, 695th Lab. Coy.
558368 Pte. MOSHENSKY, A., 8th Lab. Coy.
465098 L/Cpl. MARKS, L. A.

Labour Corps.—*Continued.*

546130 Pte. MARUS, B.
43167 L/Cpl. MELLOR, R., 20th Cheshire Regt.
40909 Pte. MECHANIC, H., 14th Lab. Coy.
6373337 Pte. MALINOWSKI, M., Labour Centre.
29105 Pte. MARGARIT, A., 49th Lab. Coy.
100464 Pte. MORGANSTINSKY, H., 168th L. Coy.
71116 Pte. MOSES, M., 119th Lab. Coy.
36003 C.Q.M.S. MARX, H., 1st Mx. Lab. Coy.
74296 Pte. MARKS, M. F., 1st Mx Lab. Coy.
79989 Pte. MARKOVITCH, J., 1st Mx. Lab. Coy.
72982 Pte. MILLER, M., 1st Mx. Lab. Coy.
35508 Pte. MILLET, M., 1st Mx. Lab. Coy.
80116 Pte. MILLET, J., 1st Mx. Lab. Coy.
80379 Pte. MORGAN-BESSER, B., 3rd Mx. L. Co.
G/80422 Pte. MICHAELIS, H., 4th Mx. Lab. Coy.
G/44180 Pte. MORRIS, L., 4th Mx. Lab. Coy.
G/84325 Pte. MINTZ, S., 4th Mx. Lab. Coy.
601105 Pte. MARCUS, J., 13th Lab. Coy.
34206 Cpl. MOSCOW, H., 58th Lab. Coy.
124663 Pte. MOSS, H., 204th Employ. Coy.
509444 Pte. MYERS, A., 30th Lab. Coy.
42290 Pte. MISTOSKI, H., 71st Lab. Coy.
24310 Pte. MARCUS, M., 102nd Lab. Coy.
234554 Pte. MYERKERZER, H., 108th Lab. Coy.
65109 Pte. MARKS, A., 109th Lab. Coy.
69324 Pte. MILESTOEN, M., 116th Lab. Coy.
79479 Pte. MOSCOW, L., 133rd Lab. Coy.
79683 Pte. MALKOLLY, M., 133rd Lab. Coy.
79684 Pte. MIKHARLOFF, M., 133rd Lab. Coy.
85540 Cpl. MORRIS, H., 143rd Lab. Coy.
87876 Pte. MYERS, A., 147th Lab. Coy.
273992 Pte. MILLER, J., 149th Lab. Coy.
90638 Cpl. MARKSON, P., 152nd Lab. Coy.
92231 Pte. MECHANIC, H., 154th Lab. Coy.
273790 Pte. MONDSHEIN, W., 164th Lab. Coy.
11259 L/Cpl. MOSES, H. N., 186th Lab. Coy.
581972 Pte. MOOCHNIK, L., 991st Lab. Coy.
581979 Pte. MYEROVITZ, J., 991st Lab. Coy.
581993 Pte. MILLER, M., 991st Lab. Coy.
45858 Pte. MARCOVITCH, J., 822nd A.E. Coy.
451537 Pte. MYERS, J., 946th A.E. Coy.
601105 Pte. MARCUS, J., 13th Lab. Coy.
13484 Pte. MARKS, H., 23rd Lab. Coy.
13495 Pte. MARKS, H., 23rd Lab. Coy.
26676 Pte. MARKS, A., 45th Lab. Coy.
71691 Pte. MARKS, S., 120th Lab. Coy.
196379 Pte. MAISER, S., 256th A.E. Coy.
470660 Pte. MOROWITZ, A., 837th A.E. Coy.
194055 Pte. MOSS, J., 281st A.E. Coy.
274012 L/Cpl. MENDELSOHN, A., 877th A.E. Co.
G/80281 Pte. MYER, R. M., 4th Lab. Coy.
273580 Sgt. MAURICE, P., 32nd Chin. Lab. Coy.
100483 Pte. MOSES, D., 168th Lab. Coy.
19479 Pte. MORRIS, I., 33rd Lab. Coy.
31381 Pte. MAACK, H., 3rd Lab. Coy.
83116 Pte. MISTOFSKI, S., 139th Lab. Coy.
273882 Pte. MIRCOVITCH, G., 67th Lab. Coy.
71098 Pte. MARANEY, D., 67th Lab. Coy.
71116 Pte. MOSES, M., 67th Lab. Coy.
593042 Pte. MARKOVITCH, H., 67th Lab. Coy.
465098 L/Cpl. MARKS, L., 621st Lab. Coy.
G/93886 Pte. MYERS, B., 5th Mx. Lab. Coy.
G/93439 Pte. MULLER, M., 5th Mx. Lab. Coy.
G/93391 Pte. MARKS, S., 5th Mx. Lab. Coy.
G/93266 Pte. MANTEL, A., 5th Mx. Lab. Coy.
65102 Pte. MARCOVITZ, L., 155th Lab. Coy.
81916 Pte. MUSICKANSKY, J., 955th A.E. Coy.
84111 L/Cpl. MARTIN, H. J., 35th Lab. Coy.
83083 Pte. MARKBRIDE, A., 35th Lab. Coy.
84013 Pte. MORRIS, H., 35th Lab. Coy.
72164 Pte. MARTIN, S., 35th Lab. Coy.
86095 Pte. MYERS, I., 69th Lab. Coy.
31591 Pte. MANDEL, M., 2nd Inf. Lab. Coy.
30992 Pte. MELTZGER, C., 2nd Inf. Lab. Coy.
92098 Pte. MICHAEL, M., 2nd Inf. Lab. Coy.
59080 Pte. MINDEN, J., 29th Lab. Coy.
461151 Pte. MIRANDA, J.
565234 Pte. MENDOZA, H.
132798 Pte. MORDEN, L.
507273 Pte. MARGOLIS, R., 527th Emp. Coy.
509278 Pte. MANNEL, S., 527th Emp. Coy.
516688 Pte. MORRIS, F., 887th A.E. Coy.
51342 Pte. MUSICHANSKY, T., 29th Lab. Coy.
L/Cpl. MICHAELOVITCH, D., 13th L. Coy.
58186 Pte. MARKS, H., 9th Lab. Coy.
75301 Pte. MARKSON, T., 20th Lab. Coy.
33313 Pte. MARCUS, M., 2nd Lab. Coy.
Pte. MARGALOS, 2nd Lab. Coy.
61820 Pte. MORRIS, J., 2nd Lab. Coy.
180579 Pte. MIRSHOFSKY,* A., 723rd Lab. Coy.
506693 Pte. MARKS,* L., 222nd A.E. Coy.
87874 Pte. MOSES,* H., 147th Lab. Coy.
128577 Pte. MYERSON, B., 12th Lab. Coy.
452518 Pte. MIRSKY, M., 4th Lab. Coy.
710 Pte. MAMON, S., 72nd Lab. Coy.
64462 Pte. MELTZER,* S., 108th Lab. Coy.
Pte. MARKS, H., R.M. Lab.
158919 Pte. MOSSES, I., 740th A.E. Coy.
41471 Pte. MARGERITE, G. B., 8th Lab. Coy.
563830 Pte. MARKS, J., Labour Centre.
551137 Pte. MILLER, H., 386th H.S. Lab. Coy.
98271 Pte. MANDEL, N., 8th Mx. Lab. Coy.
98291 Pte. MANDEL, K., 8th Mx. Lab. Coy.
93667 Pte. MORGAN-BESSER, H., 8th Mx. Lab. Coy.
100035 Pte. MORIANO, S., 8th Mx. Lab. Coy.
93526 Pte. MARTIN, S., 8th Mx. Lab. Coy.
557712 L/Cpl. MYDAT, H., 1002nd Lab. Coy.
557627 Pte. MYERS, M., 1002nd Lab. Coy.
557667 Pte. MALINOWITZ, G., 1002nd Lab. Coy.
558042 Pte. MAGAZINER, S., 1002nd Lab. Coy.
558309 Pte. MUSCOVITCH, L., 1002nd Lab. Coy.
558278 Pte. MICHAELS, S., 1002nd Lab. Coy.
558007 Pte. MALLINA, B., 1002nd Lab. Coy.
558097 Pte. MIGDOL, H., 1002nd Lab. Coy

Labour Corps.—*Continued.*

558127 Pte. MAKLER, A., 1002nd Lab. Coy.
557998 Pte. MALINA, L., 1002nd Lab. Coy.
558153 Pte. MALAVA, L., 1//2nd Lab. Coy.
557500 Pte. MORRIS, A., 1002nd Lab. Coy.
558239 Pte. MORDSKY, A., 1002nd Lab. Coy.
557872 Pte. MILROOD, D., 1002nd Lab. Coy.
557577 Pte. MINTZ, Z., 1002nd Lab. Coy.
557561 Pte. MANDELOFSKY, E., 1002nd Lab. Coy.
557803 Pte. MATTHEWS, B., 1002nd Lab. Coy.
557777 Pte. MARKOVITCH, J., 1002nd Lab. Coy.
558285 Pte. MADALYER, J., 1002nd Lab. Coy.
558258 Pte. MARKOVITCH, M., 1002nd Lab. Coy.
557728 Pte. MARKOVITZ, W., 1002nd Lab. Coy.
557972 Pte. MARKOVITCH, S., 1002nd Lab. Coy.
558076 Pte. MARKOVITCH, M., 19002nd Lab. Coy.
Pte. MILLER, A.
557610 Pte. MANGALOFSKY, S., 1001st Lab. Coy.
557334 Pte. MILLER, I., 1001st Lab. Coy.
557548 Pte. MALAFSTRY, I. A., 1001st Lab. Coy.
557119 Pte. MORRIS, S., 1001st Lab. Coy.
558651 Pte. MEDNICK, A., 1001st Lab. Coy.
558649 Pte. MENDELSON, A., 1001st Lab. Coy.
558628 Pte. MORRIS, M., 1001st Lab. Coy.
558650 Pte. MARDER, I., 1001st Lab. Coy.
558660 Pte. MAYLE, L., 1001st Lab. Coy.
558696 Pte. MARDER, A. N., 1001st Lab. Coy.
558666 Pte. MARKOVITCH, S., 1001st Lab. Coy.
558692 Pte. MORRISON, J., 1001st Lab. Coy.
557398 Pte. MENDELOVITCH, I., 1001st Lab. Coy.
557269 Pte. MOSS, M., 1001st Lab. Coy.
557350 Pte. MILLER, P., 1001st Lab. Coy.
39672 Pte. MARGOFSKY, D., 672nd Emp. Coy.
506693 Pte. MARKS, L., 365th Res. Emp. Coy.
134457 Pte. MOSS, M., 675th H.S. Emp. Coy.
235786 Pte. MIRCHER, L., 365th Res. Emp. Coy.
391523 Pte. MIRANDA, F., 367th Res. Emp. Coy.
29118 Pte. MILLINGS, M., 367th Res. Emp. Coy.
204739 Pte. MARKS, P., 300th Lab. Coy.
191639 Pte. MARKS, H., 300th H.S. Emp. Coy.
637296 Pte. MYERSTONE, J., 40th Lab. Bn.
637317 Pte. MICHAELS, I., Lab. Coy.
637061 Pte. MIDGEON, S., Lab. Centre.
507613 Pte. MINTZ, M., Lab. Centre.
507616 Pte. MARKS, M., Lab. Centre.
507751 Pte. MAURER, J., Lab. Centre.
45235 Pte. MENTEL, M., 1st Lab. Bn.
20630 Pte. MOSES, J., 14th Lab. Bn.
Pte. MICHAELS, D. M., 116th Lab. Bn.
195180 Pte. MARKS, I., Lab. Centre.
413566 Cpl. MOSS, C.,
99264 Pte. MUSCOVITCH, S. J., 166th Lab. Coy.
44751 Pte. MARKS, H., 75th Lab. Coy.
610345 Pte. MEYERS, A., 151st Lab. Coy.
182021 Pte. MORRIS, J., 622nd H.S.E. Coy.
203 Pte. MINAHAM, S., E.L.C.
297 Cpl. MIZRAHI, S., E.L.C.
191 L/Cpl. MIZRAHY, J., E.L.C.
1011 Cpl. MIZRAHY, M., E.L.C.
159 Pte. MENASCHE, E., E.L.C.
483 Pte. MALKA, J., E.L.C.
156 Pte. MESSICA, S., E.L.C.
V/509 Pte. MANDELOBITZ, M., E.L.C.
327 Pte. MASTUK, I. B., E.L.C.
154599 Pte. MYER, J., 5th Lab. Coy.
48587 Pte. MARKOVITCH, I., 77th Lab. Coy.
39307 Pte. MOSS, R., 66th Lab. Coy.
65109 Pte. MARKS, A., 109th Lab. Coy.
507749 Pte. MICHAELSON, J.
301871 Pte. MAGNUS, E. D., 524th Lab. Coy.
289934 Pte. MUSLUCK, A., 370th Lab. Coy.
423360 Pte. MILLER, H., 848th Lab. Coy.
237810 Pte. MYERS, E., 743rd Lab. Coy.
87672 Pte. MARGOFSKY, D.
184438 Pte. MARSOVITCH, L., 349th Lab. Coy.
74466 Pte. MOSS, M., 125th Lab. Coy.
84224 Pte. MORRIS, M., 775th Lab. Coy.
43110 Pte. MOSES, V., 74th Lab. Coy.
31000 Pte. MORRIS, J., 2nd Lab. Coy.
21149 Pte. MOSES, I., 1st Lab. Coy.
534371 Pte. MOSES, R.
209755 Cpl. MOSS, J. L.
210100 Pte. MORGURGO, S., 266th Lab. Coy.
134435 Pte. MARKS, A., 2nd Lab. Coy.
134457 Pte. MORS, M., 2nd Lab. Coy.
203875 Pte. MILLER, G.
125327 Pte. MARKOFF, M., 1st Lab. Coy.
103483 Pte. MARSELS, N.
248379 Pte. MILLER, S., 405th Lab. Coy.
134207 Pte. MAUGNUS, I., 2nd Lab. Coy.
208650 Pte. MYERS, M., 6th Lab. Coy.
34532 Pte. MAISELS, N., 8th Lab. Coy.
293195 Pte. MORRIS, H.
443493 Pte. MARCUSSON, L., 828th Lab. Coy.
134457 Pte. MOSS, M.
51918 Pte. MYERS, M., 229th Lab. Coy.
56712 Pte. MARKOWN, L., 718th Lab. Coy.
507932 Pte. MILLER, W.
507904 Pte. MARGOLIS.
365288 Pte. MACOBY, W. I., 686th Lab. Coy.
74072 Pte. MOSSBAUM, A., 41st Lab. Coy.
79479 Pte. MOWCOW, L., 7th Lab. Coy.
94/128557 Dvr. MYERSON, 4th Lab. Coy.
42290 Pte. MISTOVSKI, H., 71st Lab. Coy.
62754 Pte. MARKOVITCH, J., 77th Lab. Coy.
637061 Pte. MIDGER, N. L., 300th Lab. Coy.
661034 Pte. MARKS, J., 8th Lab. Coy.
452439 Pte. MORRIS, A., 299th Lab. Coy.
27736 Pte. MORRIS, L., 4th Lab. Coy.
80116 Pte. MILLETT, I., 4th Lab. Coy.
80287 Pte. MEYEN, R. N., 4th Lab. Coy.
19479 Pte. MORRIS, I., 33rd Lab. Coy.
69329 Pte. MORRIS, P., 116th Lab. Coy.
180823 Pte. MORRIS, J., 371st Lab. Coy.
31799 Pte. MARKS, H., 16th Lab. Coy.
31493 Pte. MARKS, H., 16th Lab. Coy.

Labour Corps.—*Continued.*

103499 Pte. MISELL, B.
373914 Pte. MONCEL, J., 366th Lab. Coy.
393267 Pte. MUNDELACK, A., 576th Lab. Coy.
23605 Pte. MYERS, C., N.C.L.C.
50712 Pte. MARKSON, L.
C.S.M. MINTZ, J. D. (M.S.M.).
46079 Pte. MORTFIELD, H., 62nd Lab. Coy.
229507 Cpl. MOSELY, S., 658th Lab. Coy.
88474 Pte. MUNTZ, A. W., 148th Lab. Coy.
522595 Pte. MORRIS, H., 363rd Lab. Coy.
235514 Pte. MORRIS, S., 678th Lab. Coy.
15607 Pte. MARCHINSKY, S.
273885 Pte. MARKS, K., 34th Lab. Coy.
460788 Pte. MALDOFSKY, A., 34th Lab. Coy.
460741 Pte. MOSCOVITCH, J.
93667 Pte. MORGAN, B., 8th Lab. Coy.
235789 Pte. MIRCHER, N., 721st Lab. Coy.
273875 Pte. MARCOWITZ, L., 732nd Lab. Coy.
359 Pte. MOSSERI, I., E.L.C.
158 Pte. MAKIN, E.L.C.
266 Pte. MOSES, Y., E.L.C.
343650 Pte. MARGOLSKY, W., 365th Lab. Coy.
31500 Pte. MCFARLANE, A. L., 53rd Lab. Coy.
84276 Pte. MARCUS, C., 720th Lab. Coy.
460824 Pte. MEREDEEN, A., 304th Lab. Coy.
29105 Pte. MARGARET, A., 49th Lab. Coy.
105077 Pte. MENDES, R. A., 117th Lab. Coy.
182021 Pte. MORRIS, J., 522nd Lab. Coy.
250710 Pte. MARGOLIS, S.
560155 Pte. MENZIE, A.
456621 Pte. NEWMAN, L., 739th Area Emp. Coy.
97552 Pte. NOUSOKAFF, H., 7th Mx. Lab. Coy.
363707 Pte. NEIBERG, A., 224th Div. Emp. Coy.
31595 Pte. NYMAN, N., 2nd Lab. Coy.
79511 Pte. NATHAN, A., 133rd Lab. Coy.
450024 Pte. NELSON, B., 27th Lab. Coy.
88064 Pte. NATHAN, J., 147th Lab. Coy.
544325 Pte. NEVISSKI, S., 389th Lab. Coy.
251793 Pte. NIMAN, F., 389t hLab. Coy.
191738 Pte. NATHAN, A., Labour Centre.
L/Cpl. NEWMAN, D., 8th Lab. Coy.
37351 Pte. NEWMAN, A., 160th Lab. Coy.
25908 Pte. NYMA, S., 44th Lab. Coy.
84276 Pte. NEWMAN, N.
Pte. NORMAN, M. (M.M.).
44722 Pte. NETTLER, M., 1st Mx. Lab. Coy.
80432 Pte. NERVITZK, P., 3rd Mx. Lab. Coy.
36744 Pte. NEWSTADT, M., 3rd Mx. Lab. Coy.
G/80352 Pte. NATHAN, B., 4th M.x Lab. Coy.
506757 Pte. NYMAN, H., 37th Lab. Coy.
304569 Sgt. NATHAN, R., 725th Lab. Coy.
370217 Pte. NOLET, H., 286th Area Emp. Coy.
456621 Pte. NEWMAN, L., 27th Lab. Coy.
10550 Pte. NIMAN, P., 18th Lab. Coy.
48453 Pte. NETTRAM, A., 7th Lab. Coy.
219695 Pte. NICHNICK, J., 738th Area Emp. Coy.
38218 Pte. NITOFSKY, H., 64th Lab. Coy.
G/31146 Sgt. NEWTON, H. H., 5th Mx. L. Coy.
G/74024 Pte. NORTON, R., 5th Mx. Lab. Coy.
67529 Pte. NEWMAN, L., 69th Lab. Coy.
84176 Pte. NEWNEAU, M., 35th Lab. Coy.
74072 Pte. NUSSBAUM, H., 7th Lab. Coy.
G/74476 Pte. NEVITSKI, M., 4th Lab. Coy.
G/80352 Pte. NATHAN, M., 4th Lab. Coy.
51095 Pte. NEGUES, D., 27th Lab. Coy.
220414 Pte. NATHAN, S., 1st Lab. Coy.
34804 L/Cpl. NEWMAN, A., 4th Lab. Coy.
132978 Pte. NOORDEN, L.
293230 Pte. NOVOGREDSKI, A., 386th H.S. L. C.
100831 Pte. NYMAN, F., 8th Mx. Lab. Coy.
557021 L/Cpl. NEWMAN, D., 1002nd Lab. Coy.
557624 Pte. NOSSICK, M., 1002nd Lab. Coy.
557997 Pte. NEWFIELD, W., 1002nd Lab. Coy.
558295 Pte. NYMAN, A., 1002nd Lab. Coy.
558203 Pte. NEAR, E., 1002nd Lab. Coy.
558201 Pte. NEHARD, S., 1002nd Lab. Coy.
558144 Pte. NEIMARK, H., 1002nd Lab. Coy.
557407 Pte. NATHAN, L., 1001st Lab. Coy.
557487 Pte. NEEDLE, H., 1001st Lab. Coy.
557546 Pte. NYMAN, M., 1001st Lab. Coy.
506734 Pte. NASH, B., 672nd H.S. E. Coy.
452397 Pte. NATHAN, I., 299th Res. Lab. Bn.
31952 Pte. NATHAN, H., 54th Lab. Coy.
30423 Pte. NATHAN, S., 51st Lab. Coy.
554 Pte. NENUE, S., E.L.C.
580 Cpl. NAHARY, E., E.L.C.
210918 Pte. NERDON, J., 265th Lab. Coy.
460759 Pte. NURENBERG, B., 623rd Lab. Coy.
272476 Cpl. NOSCOVITCH, H., 366th Lab. Coy.
166869 Pte. NERMAN, M., 525th Lab. Coy.
356620 Pte. NEWMAN,
1989 Pte. OCKRENT, H., 4th Lab. Coy.
97624 Pte. OLIVER, S. A., 7th Mx. Lab. Coy.
32221 Pte. OSTERMAN, R., Lincoln Bn.
559285 Pte. OSTRICK, D., 8th Lab. Coy.
41165 Pte. OSBORNE, A., 20th Chshire Regt.
122364 Pte. OKONOFSKY, I., 892nd A.E. Coy.
74206 Pte. ORWOOD, L., 1st Mx. Lab. Coy.
80346 Pte. OETINGER, M., 1st Mx. Lab. Coy.
G/74147 Pte. OPPER, H., 4th Mx. Lab. Coy.
381680 Pte. OLLIS, B., 185th Lab. Coy.
47849 Pte. OESBER, S., 80th Lab. Coy.
80346 Pte. ORGAL, S., 3rd Lab. Coy.
465100 Pte. OPPENHEIM, H., 621st Lab. Coy.
G/72918 Pte. OFFER, E., 5th Mx. Lab. Coy.
45199 Pte. ORONARD, D., 5th Lab. Coy.
50390 Pte. OVERS, S., 27th Lab. Coy.
34656 Pte. OTTOLANGUI, D., 4th Lab. Coy.
204078 Pte. OKOUNER, E., 11th Lab. Coy.
006 Cpl. OUSIZE, M., 72nd Lab. Coy.
557563 Pte. OBRANT, L., 1002nd Lab. Coy.
558121 Pte. OGUS, J., 1002nd Lab. Coy.
557949 Pte. OZAROFF, A., 1002nd Lab. Coy.
557014 Pte. OLSHANITZKY, P., 1002nd Lab. Coy.
557121 Pte. OSSIN, E., 1001st Lab. Coy.

Labour Corps.—*Continued.*

557426 Pte. OFULLSKY, A., 1001st Lab. Coy.
557081 Pte. OSTROI, S., 1001st Lab. Coy.
557223 Pte. OPOLION, M., 1001st Lab. Coy.
557456 Pte. OLESHEVSKY, A., 1001st Lab. Coy.
526402 Pte. OBERSTEIN, A., 676th H.S. E. Coy.
57927 Pte. OSCAR, T., 97th Coy.
383993 Pte. OLINSKY, M., 917th Lab. Coy.
99620 Pte. OLIVER, S. A., 7th Lab. Coy.
45698 Pte. ORBINSKY, L.
93683 Pte. OAKES, A., 7th Lab. Coy.
45639 Pte. OROMOVITZ, B., 3rd Lab. Coy.
523460 Pte. ORDER, H., 364th Lab. Coy.
461073 Pte. ORNER, I., 304th Lab. Coy.
G/26878 Pte. OSOSKI, L., 170th Lab. Coy.
135270 Pte. OSTRER, M., S.C.L.C.
270928 Pte. PHILLIPS, H., 259th A.E. Coy.
475984 Pte. POST, N., 207th Emp. Coy.
39316 Pte. PETERKOVSKY, D., 209th Emp. Coy.
31952 Pte. PLENDER, A., 2nd Inf. Lab. Coy.
92852 Pte. PAUPLE, S., 155th Lab. Coy.
224830 Pte. PETERKOVSKY, R., 232nd Div. E. C.
483334 Pte. PEARL, H., A.E. Collecting Depot.
87324 Pte. PYZER, A., 146th Lab. Coy.
29851 Pte. PARKER, J., 34th Lab. Coy.
162030 Pte. PROOFS, H. J., 237th Emp. Coy.
87339 Pte. POU, S., 146th Lab. Coy.
87917 Pte. POLLACK, J., 147th Lab. Coy.
64526 Pte. PADRANSKY, D., 108th Lab. Coy.
392841 Pte. PADOLSKY, M., 74th Lab. Coy.
71140 Pte. PEZARO, I., 119th Lab. Coy.
273776 Pte. PUCHYER, S., 105th Lab. Coy.
87324 L/Cpl. PYZER, A., 146th Lab. Coy.
452464 Pte. PLATT, M., 142nd Lab. Coy.
393186 Pte. PERKINS, M., 281st A.E. Coy.
24369 Pte. PYZER, N., 41st Lab. Coy.
366612 Pte. PARKINSON, W., 298th Lab. Coy.
352335 Pte. PELLER, I., 350th Res. Emp. Coy.
534972 Pte. PARTRIA, S.
36288 Pte. PESTKA,* L., 61st Lab. Coy.
37748 Q.M.S. PHILLIPS, J., 18th Cheshire Rgt.
40936 Pte. PAMPLE, M. S., 14th Lab. Coy.
282947 Pte. PEARLSTONE, A., 3rd Lab. Coy.
47736 Pte. PASKIN, H., Labour Centre.
529801 Pte. PRUZANSKY, B., Labour Centre.
84435 Pte. PILVERNITZ, A., 3rd Mx. Lab. Coy.
G/71813 Pte. PHILIP, E., 4th Mx. Lab. Coy.
G/37451 Pte. PARNES, M., 4th Mx. Lab. Coy.
64526 Pte. PODBRANSKY, D., 22nd Lab. Coy.
521370 Pte. PLOTKIN, H., 30th Lab. Coy.
42326 Pte. PYMAN, L., 71st Lab. Coy.
522771 Pte. PEROWITZ, J., 102nd Lab. Coy.
87922 Pte. POLSKI, J., 147th Lab. Coy.
610766 Pte. PHILLIPS, J., 162nd Lab. Coy.
14360 Pte. PYNT, F., 186th Lab. Coy.
521369 Pte. PEARLMAN, A., 721st Lab. Coy.
10566 Pte. PHILLIPS, J., 18th Lab. Coy.
111360 Pte. PYNT, J., 186th Lab. Coy.
75935 Pte. PEZARS, B., 127th Lab. Coy.
75948 Pte. PROUT, M., 127th Lab. Coy.
75956 Pte. POLACK, N., 127th Lab. Coy.
47622 Pte. PETERS, H., 80th Lab. Coy.
26716 Pte. PRICE, A. L., 45th Lab. Coy.
189568 Pte. PRICE, H., 837th A.E. Coy.
273817 Pte. PLOTSKY, M., 787th A.E. Coy.
266461 Pte. POLINSKY, J., 733rd Lab. Coy.
G/80319 Pte. PUCKATCH, H., 4th Lab. Coy.
12333 Pte. PEER, A., 21st Lab. Coy.
69938 Pte. PAZEBWISKI, J., 117th Lab. Coy.
84318 Pte. PARKS, A., 141st Lab. Coy.
68264 L/Cpl. PASS, C., 114th Lab. Coy.
633258 Pte. PELLAR, G., 707th Lab. Coy.
Pte. POLINSKY, H., 5th Lab. Coy.
279437 Pte. PIZER, W., 581st Area Emp. Coy.
G/84234 Pte. PRESS, B., 5th Mx. Lab. Coy.
273699 Pte. POLINSKY, M., 5th Lab. Coy.
92852 Pte. PAMPEL, S., 155th Lab. Coy.
669 Pte. PINEBERG, M., 45th Lab. Coy.
92108 Pte. PARMAN, W., 35th Lab. Coy.
71689 Pte. PECH, J. M., 35th Lab. Coy.
Pte. PINCUS, H.
299258 Pte. PHILLIPS, N., 716th Lab. Coy.
508145 Pte. PLOTKA, S., 779th Area Emp. Coy.
285062 Sgt. PHILLIPS, F., Labour Centre.
378612 Pte. PHILLIPS, M., 8th Lab. Coy.
Cpl. PICKERCHICK, J., 11th Lab. Coy.
46160 Pte. PROUT, M., 19th Lab. Coy.
48786 Pte. POLAK, B., 19th Lab. Coy.
46478 Pte. PEZARO, B., 19th Lab. Coy.
79685 Pte. PADVA,* S., 133rd Lab. Coy.
47736 Pte. PASKIN, H., 15th Lab. Coy.
44095 Pte. PETERS, H., 16th Lab. Coy.
34528 Pte. PRICE, A. L., 6th Lab. Coy.
34646 Pte. PHILLIPS, A., 7th Lab. Coy.
39525 Pte. PHILLIPS, L., 12th Lab. Coy.
35596 Pte. PEER, A., 21st Lab. Coy.
285047 Pte. POSNESKY, A., 1st Lab. Coy.
452464 Pte. PLATT, M., 4th Lab. Coy.
493247 Pte. PHILLIPS, D., 4th Lab. Coy.
534972 Pte. PARTNOIR, S., 643rd H.S. Emp. C.
93315 Pte. PERLMUTTER, J., 8th Mx. Lab. Coy.
557692 Cpl. PACKER, S., 1002nd Lab. Coy.
557753 Pte. PATERCHINSKY, P., 1002nd Lab. Coy.
558206 Pte. PERGRISHT, D., 1002nd Lab. Coy.
557515 Pte. POBEREVSKY, M., 1002nd Lab. Coy.
558023 Pte. PINKUS, M., 1002nd Lab. Coy.
557783 Pte. POLLICK, A., 1002nd Lab. Coy.
557847 Pte. POBEREVSKY, H., 1002nd Lab. Coy.
558256 Pte. PILER, L., 1002nd Lab. Coy.
558232 Pte. POPPMACHER, B., 1002nd Lab. Coy.
557056 L/Cpl. PRICE, J., 1001st Lab. Coy.
557247 Pte. PETER, H., 1001st Lab. Coy.
557253 Pte. PLIOPLIS, V., 1001st Lab. Coy.
557219 Pte. PLATER, H., 1001st Lab. Coy.
557163 Pte. PEDRO, M., 1001st Lab. Coy.
557206 Pte. PLUSKWA, H., 1001st Lab. Coy.

Labour Corps.—*Continued.*

557016 Pte. PYNT, L., 1001st Lab. Coy.
557065 Pte. PUSHKIN, P., 1001st Lab. Coy.
557478 Pte. PINSKER, M., 1001st Lab. Coy.
557432 Pte. PEISSEL, J., 1001st Lab. Coy.
557330 Pte. PEDLOFSKY, J., 1001st Lab. Coy.
557297 Pte. PUSZACK, I., 1001st Lab. Coy.
557331 Pte. POTASHNICK, B., 1001st Lab. Coy.
557497 Pte. POLLEN, H., 1001st Lab. Coy.
557095 Pte. PLEVATSKY, S., 1001st Lab. Coy.
391812 Pte. POLASHERIK, 365th Res. E. Coy.
134177 Pte. PRICEMAN, M., 675th H.S. Lab. Coy.
507911 Pte. POLENSKY, Lab. Centre.
130993 Pte. PRENSKI, I., 300th Lab. Coy.
452471 Pte. PEARL, A., 300th Lab. Coy.
193667 Pte. PETERS,* A., 376th Lab. Coy.
507783 Pte. PLOTKIN, A., 535th H.S. Emp. Coy.
636907 Pte. PAMPEL, H., Lab. Bn.
43065 L/Cpl. PASERSKI, A., 1st Lab. Bn.
55084 Pte. POLLICK, J., 1st Lab. Bn.
34926 Pte. PYSER, F.
58862 Pte. PEARL, H., 947th A.E. Coy.
631254 Pte. PENNER, A., 991st Lab. Coy.
484664 Pte. POLIWANSKY, N., 227th D.E. Coy.
179484 Pte. PHILLIPS, A., Lab. Coy.
36288 L/Cpl. PESTKA,* L., 61st Lab. Coy.
136 Pte. PERES, M. J., E.L.C.
011005 Cpl. PASVOLSKY, B., E.L.C.
011017 Cpl. POLLACK, S., E.L.C.
89716 Pte. PORTRATE, G., 150th Lab. Coy.
71149 Pte. PINKUS, M., 119th Lab. Coy.
151384 Pte. PERELLY, S., 587th Lab. Coy.
213965 Pte. PYZER, J., 62nd Lab. Coy.
79685 Pte. PADON, S.
71140 Pte. PEZARO, I., 119th Lab. Coy.
162791 Pte. PRECLINE, S., 369th Lab. Coy.
1905 Pte. PHILLIPS, H.
60606 Pte. PEARSON, F., 3rd Lab. Coy.
87917 Pte. POLLAK, J., 147th Lab. Coy.
198334 Pte. POLISHOFSKY, I., 6th Lab. Coy.
134177 Pte. PRICEMAN, M., 2nd Lab. Coy.
273776 Pte. PRACHNER, F., 165th Lab. Coy.
452663 Pte. POLLACK, B., 362nd Lab. Coy.
75342 Pte. PRIMHACK, M.
250788 Pte. PETERS, P., 301st Lab. Coy.
269636 Pte. POLENBAUM, J., 299th Lab. Coy.
273158 Pte. PENNAMACONE, J., 366th Lab. Coy.
90353 Pte. PERRICK, N.
134322 Pte. PINKUS, A., 675th Lab. Coy.
8795 Pte. PHILLIPS, H., R. Marine Lab. Crps.
87324 Pte. PYZERS, A., 146th Lab. Co.y.
125052 Pte. PEARLMAN, H. E., 89th Lab. Coy.
507911 Pte. POLINSKY, S.
162030 Pte. PROOPS, H. J., 237th Lab. Coy.
209838 Pte. POLACK, A., 368th Lab. Coy.
254243 Pte. PESCOVITCH, A., 364th Lab. Coy.
509282 Pte. POLESHOOK, I., 480th Lab. Coy.
460813 Pte. POLLOCK, J.
619537 Pte. PERLSTEIN, M., 303rd Lab. Coy.
354343 Pte. PESCOVITCH, A., 364th Lab. Coy.
87326 Pte. POLLITTI, R.
458718 Pte. PICKHOLT, W.
209838 Pte. POLLACK, N., 268th Lab. Coy.
84435 Pte. PEELRERNITZ, A.
352335 Pte. PELLAR, I.
465260 Pte. PEARLMAN.
524257 Pte. PYZER, H.
24369 Pte. POGSON, M., 41st Lab. Coy.
G/70556 Pte. QUASTEL, H., 4th Mx. Lab. Coy.
Pte. QUESKEY, R. I., 110th Lab. Coy.
G/93985 Pte. QUADRATSTEIN, M., 5th Mx. L. C.
46558 Pte. QUINT, H., 13th Lab. Coy.
477298 Pte. QUISKEY, J., 110th Lab. Coy.
377205 L/Cpl. RICHMAN, M., 764th A.E. Coy.
93510 Pte. RICHARDS, M., 7th Mx. Lab. Coy.
93730 Pte. ROSENTHAL, S., 7th Mx. Lab. Coy.
92511 Pte. ROSENTHAL, H., 7th Mx. Lab. Coy.
93809 Sgt. ROSSENGER, L., 7th Mx. Lab. Coy.
69396 Pte. RUSSELL, G., 261st Emp. Coy.
190359 Pte. ROSENBERG, M., 161st Lab. Coy.
30908 Sgt. REICHENBERG, E. H., 2nd Inf. L. Co.
48397 L/Cpl. REICHENBERG, S., 2nd Inf. L. Co.
74241 Pte. RAPP,* L., 2nd Inf. Lab. Coy.
35803 Pte. ROSENBLOOM, M., 2nd Inf. Lab. Co.
48157 Pte. ROSENBLOOM, H., 2nd Inf. Lab. Co.
35797 Pte. ROSENFELD, F., 2nd Inf. Lab. Coy.
31954 Pte. ROSENWEG, W., 2nd Inf. Lab. Coy.
44368 Pte. ROTTESMANN, J., 2nd Inf. Lab. Coy.
76541 Pte. ROSANKY, S., 128th Lab. Coy.
128034 Pte. RUTENBERG, H., 161st Lab. Coy.
51960 Pte. ROBISON, S., 87th Lab. Coy.
161953 Pte. ROSENTHAL, S., 744th A.E. Coy.
373770 Pte. ROFOFSKIE, P., 751st A.E. Coy.
581838 Pte. RAPHAEL, J., 249th Div. Emp. Coy.
512885 Pte. ROSENBLOOM, S., 249th Div. Em. Co.
481219 Pte. ROSENTHAL,* A., 250th Div. Lab. Co.
38457 Pte. ROSE, O. N., 3rd Mx. Lab. Coy.
50876 Pte. RAHICK, D., 5th Lab. Coy.
19628 Pte. RAPHAEL, P., 28th Lab. Coy.
8179 Pte. ROAT, S., 114th Lab. Coy.
201853 Pte. ROSEN, H., 233rd Emp. Coy.
87365 Pte. ROTHSTEIN, H., 146th Lab. Coy.
310714 Pte. RIBOSKY, J., 735th Lab. Coy.
396380 Pte. ROSENTHAL, S., 42nd Lab. Coy.
131107 Pte. RHINE, L., 223rd Employ. Coy.
160131 Pte. RABINOVITZ, S.
135350 Pte. RAPHAEL, J., 3rd Lab. Corps.
273829 Pte. ROSENTHAL, M., 876th A.E. Coy.
37680 Pte. ROSENSTEIN, D., 146th Lab. Coy.
210637 Pte. ROSENBAUM, A., 255th Lab. Coy.
69392 Pte. RUBINSTEIN, M., 116th Lab. Coy.
243623 Pte. RABINOVITCH, I., 36th Lab. Coy.
366920 Pte. ROSEN, M., 522nd Lab. Coy.
491223 Pte. ROWLAND, L., 475th Lab. Coy.
42276 Pte. ROSENBERG, S., 20th Lab. Coy.
24376 L/Cpl. ROSEMAN, B., 9th Lab. Coy.

Labour Corps.—*Continued.*

36283 Pte. ROSENBERG, M., 14th Lab. Coy.
48137 Pte. RHUDSTEIN, H., 20th Lab. Coy.
451871 Pte. ROSENBAUM, E., Labour Centre.
383748 Pte. RABINOWITCH, A., Labour Centre.
557883 Pte. ROSENFELD, B.
27576 Pte. ROSENTHAL, S., 41st Lab. Coy.
655314 Pte. ROEK, A., 24th A.E. Coy.
197771 Pte. ROSENBERG, E., 892nd A.E. Coy.
31406 Pte. RABINSTEIN, O., 1st Mx. Lab. Coy.
38753 Pte. ROSS, H., 1st Mx. Lab. Coy.
45074 Pte. ROSENTHAL, A., 3rd Mx. Lab. Coy.
47884 Pte. RUBEN, P., 3rd Mx. Lab. Coy.
G80226 Pte. RYMER, L., 4th Mx. Lab. Coy.
G/80235 Pte. RIBANOVITCH, M., 4th Mx. Lab. C.
G/71552 Pte. REINSTEIN, M., 4th Mx. Lab. Coy.
G/74148 Pte. RAUCHMAN-GALIZER, A., 4th Mx.
G/70679 Pte. RAUCHWERK, A., 4th Mx. Lab. Co.
G/71563 Pte. ROSENBAUM, A., 4th Mx. Lab. Co.
G/80286 Pte. ROTH, M., 4th Mx. Lab. Coy.
G/80424 Pte. RAPP, J., 4th Mx. Lab. Coy.
6981 Pte. ROSENBAUM, S., 12th Lab. Coy.
525116 Pte. ROSENBAUM, A., 55th Lab. Coy.
39956 Pte. ROSENFIELD, A., 84th Lab. Coy.
161953 Pte. ROSENTHAL, S., 93rd Lab. Coy.
56116 Pte. RUBENSTEIN, I., 94th Lab. Coy.
34607 Cpl. RASHMAN, S. G., 58th Lab. Coy.
393093 Pte. ROAT, T., 22nd Lab. Coy.
163115 Pte. REVENSKY, H., 37th Lab. Coy.
419797 Pte. ROSENSTEIN, B., 54th Lab. Coy.
39375 Pte. RUBENS, F., 66th Lab. Coy.
441721 Pte. RUDOLF, B., 109th Lab. Coy.
79558 Pte. ROSENBLOOM, A., 118th Lab. Coy.
79559 Pte. RUTSTEIN, I., 133rd Lab. Coy.
88055 Pte. ROSENBAUM, M., 147th Lab. Coy.
208106 L/Cpl. RUBENSTEIN, J., 733rd Lab. Coy.
393346 Pte. ROSENWEIG, M., 991st Lab. Coy.
581961 Pte. RAPSTOFF, A., 991st Lab. Coy.
377205 L/Cpl. RICHMAN, M., 764th A.E. Coy.
69396 Pte. RUSSELL, G., 822nd A.E. Coy.
70558 Pte. ROSENBLOOM, A., 118th Lab. Coy.
559017 Pte. ROGALEK,* M., 1001st Lab. Coy.
26423 Cpl. RUDSTEIN, M., 45th Lab. Coy.
339634 Pte. REUBEN, E., 116th Lab. Coy.
14197 Pte. ROSEATHALL, M., 941st A.E. Coy.
472328 Pte. RADAM, H., 787th Area Emp. Coy.
38596 Pte. RADVANT, P., 3rd Lab. Coy.
84179 Pte. RAPPAPORT, L., 3rd Lab. Coy.
6981 Pte. ROSENBLOOM, S., 12th Lab. Coy.
39956 Pte. ROSENFIELD, A., 67th Lab. Coy.
317258 Pte. ROSENBERG, S., 579th A.E. Coy.
655583 Pte. ROSEN, L., 72nd Lab. Coy.
568739 Pte. RICH, S., 90th Lab. Coy.
273870 Pte. ROSENBURGH, H., 156th Lab. Coy.
G/30909 C.Q.M.S. ROTHERSTEIN, L., 5th Mx. Lab. Coy.
G.93403 Pte. ROTHAMN, D., 5th Mx. Lab. Coy.
G/93153 Pte. ROSENBERG, I., 5th Mx. Lab. Coy.
G/93017 Pte. ROSENBERG, I., 5th Mx. Lab. Coy.
G/93233 Pte. ROTH, B., 5th Mx. Lab. Coy.
G/93199 Pte. ROSE, J., 5th Mx. Lab. Coy.
G/90089 Pte. ROUSSE, V., 5th Mx. Lab. Coy.
35577 Pte. ROSENBERG, S., 60th Lab. Coy.
80033 Pte. ROSSMAN, J. J., 35th Lab. Coy.
80003 Pte. RADZVILLA, L., 35th Lab. Coy.
80391 Pte. ROSE, H., 35th Lab. Coy.
84132 Pte. ROTHMER, S., 35th Lab. Coy.
48845 Pte. ROSE, I., 4th Lab. Coy.
572868 Pte. ROSENKRANTZ, J., Area Emp. Coy.
168985 Pte. ROCKMAN, W., 377th H.S. Lab. C.
509331 Pte. ROSENSTEIN, J., 527th A.E. Coy.
567915 Pte. ROSENBERG, G., 893th A.E. Coy.
79568 Pte. RAPHAEL, P. J., 846th A.E. Coy.
198771 Pte. ROSENBERG, E., 887th A.E. Coy.
92852 Pte. RAMPEL, S., 17th Lab. Coy.
14197 Pte. ROSENTHALL, M., 941st A.E. Coy.
S/361809 Pte. ROTHFIELD, M. L., 30th L. of C.
20442 Pte. ROSEWOOD, M., Labour Centre.
51465 Pte. ROGERS, A., 29th Lab. Coy.
50876 Pte. RATTISK, 5th Lab. Coy.
L/Cpl. RUBIN, P. B., 46th Coy.
87353 Pte. RAPHAEL, S., 146th Lab. Coy.
204300 Cpl. ROSE, S. S., 11th Lab. Coy.
4221 L/Cpl. ROSEMAN, B. N., 8th Lab. Coy.
52670 Pte. ROTAPPLE, J., 2nd Lab. Coy.
26847 Pte. RUBENSTEIN, B., 37th Lab. Coy.
460719 Pte. ROTHSTONE, 633rd Emp. Coy.
461012 Pte. RUTMAN, M., 633rd Emp. Coy.
80378 Pte. RICHER, I., 5th Mx. Lab. Coy.
98164 Pte. RADVANT, M., 5th Mx. Lab. Coy.
101906 Pte. RUBENSTEIN, M., 5th Mx. Lab. Coy.
71689 Pte RECH, J. M., 18th Lab. Group.
93329 Pte. ROSENGARTEN, S., 8th Mx. Lab. Coy.
98143 Pte. ROTHFIELD, J., 8th Mx. Lab. Coy.
93419 Pte. RUBINSTEIN, J., 8th Mx. Lab. Coy.
97539 Pte. RADIVAN, A., 8th Mx. Lab. Coy.
93496 Pte. ROSNER, J., 8th Mx. Lab. Coy.
93612 Pte. REICHENBERG, H., 8th Mx. Lab. Coy.
100028 Pte. RAPPAPORT, S., 8th Mx. Lab. Coy.
93762 Pte. ROSENBLOOM, S., 8th Mx. Lab. Coy.
93819 Pte. ROTHFIELD, 8th Mx. Lab. Coy.
92040 Pte. ROSNER, A., 8th Mx. Lab. Coy.
35933 Pte. ROSENBERG, W., 8th Mx. Lab. Coy.
557696 Pte. RUBINSKY, 1002nd Lab. Coy.
557740 Pte. REIDLER, 1002nd Lab. Coy.
557929 Pte. ROSE, M., 1002nd Lab. Coy.
557716 Pte. ROSEN, M., 1002nd Lab. Coy.
558220 Pte. RECHINSKY, M., 1002nd Lab. Coy.
558094 Pte. RIFFCHIN, S., 1002nd Lab. Coy.
558142 Pte. RINGART, A., 1002nd Lab. Coy.
558028 Pte. ROSENSWAIG, A., 1002nd Lab. Coy
558188 Pte. RINDER, M,. 1002nd Lab. Coy.
557488 Pte. RENACH, S., 1002nd Lab. Coy.
557050 Pte. ROITH, L., 1002nd Lab. Coy.
557530 Pte. RAPAPORT, I., 1002nd Lab. Coy.
558005 Pte. RUBIN, M., 1002nd Lab. Coy.

Labour Corps.—*Continued.*

557890 Pte. RABBINOWITZ, H., 1002nd Lab. Coy.
557909 Pte. ROSENBLOOM, Z., 1002nd Lab. Coy.
557775 Pte. ROSENCRANTZ, H., 1002nd Lab. Coy.
557773 Pte. ROSEN, S., 1002nd Lab. Coy.
558265 Pte. RUBIN, H., 1002nd Lab. Coy.
558249 Pte. RUBIN, S., 1002nd Lab. Coy.
558140 Pte. RICHMOND, D., 1002nd Lab. Coy.
557966 Pte. ROACH, J., 1002nd Lab. Coy.
557987 Pte. ROSEMAN, J., 1002nd Lab. Coy.
557967 Pte. RICHENBERG, M., 1002nd Lab. Coy.
557199 Pte. ROSENBAUM, J. M., 1001st Lab. Coy.
557370 Pte. ROSE, M., 1001st Lab. Coy.
557409 Pte. ROSEN, A., 1001st Lab. Coy.
557489 Pte. RETSCH, R. C., 1001st Lab. Coy.
557455 Pte. RATZKER, J., 1001st Lab. Coy.
557480 Pte. RUBINSTEIN, I., 1001st Lab. Coy.
557538 Pte. ROSENBERG, S., 1001st Lab. Coy.
557296 Pte. ROSENBAUM, A., 1001st Lab. Coy.
557290 Pte. RAYOFSKY, H., 1001st Lab. Coy.
557081 Pte. RUDZEVIZ, C., 1001st Lab. Coy.
152812 Pte. RADSTONE, S., 673rd H.S. E. Coy.
171244 Pte. ROSE, S., 309th Works Coy.
525241 Pte. ROTHBARR, D., Lab. Centre.
452575 Pte. ROWLAND, A., 300th Lab. Bn.
452407 Pte. RUBIN, M., 299th Res. Lab. Coy.
556081 Pte. RITZMAN, A., Lab. Bn.
45951 L/Cpl. RUEBEN, M., 1st Lab. Bn.
44667 Pte. ROBESKY, M., 1st Lab. Bn.
366612 Pte. RAKINSON, W., 266th A.E. Coy.
39024 Pte. ROBINS, H., 266th A.E. Coy.
534155 Pte. ROSE, G. E., 527th A.E. Coy.
519053 Pte. RONSYA, H.
605007 Pte. ROSENBERG, D.
53217 Pte. ROSE, C., 89th Lab. Coy.
273827 Pte. ROSEN, L., 824th A.E. Coy.
86152 Pte. ROTHSCHILD, H., 144th Lab. Coy.
19431 Pte. ROSENTHAL, A., 764th A.E. Coy.
56116 Pte. RUBENSTEIN, I., 94th Lab. Coy.
011054 Cpl. RAZAK, K. E. A., E.L.C.
05124 Pte. ROSENBLOOM, S., E.L.C.
419797 Pte. ROSENSTEIN, B., 54th Lab. Coy.
392210 Pte. ROSENBERG, H.
460808 Pte. ROSENBERG, H.
69392 Pte. RUBENSTEIN, M., 116th Lab. Coy.
53786 Pte. ROSENBAND, 96th Lab. Coy.
56108 Pte. ROSENBERG, I.
210367 Pte. ROSENBAUM, A., 366th Lab. Coy.
56116 Pte. RUBENSTEIN, I.
163146 Pte. RUBENSTEIN, A., 687th Lab. Coy.
70825 Pte. ROSENBERG, H.
273610 Pte. RABINOVITCH, S.
35410 Pte. RAPHAEL, S., 35th Lab. Coy.
39656 Pte. ROUNDSTEIN, H., 35th Lab. Coy.
174229 Pte. RAGVINOFSKY, E., 3/19th Lab. Coy
352816 Pte. RUVENS, S., 198th Lab. Coy.
135369 Pte. REVENSKY, M., 3rd Lab. Coy.
157886 Pte. RANDALL, M., 301st Lab. Coy.
132819 Pte. RADSTONE, S. H.
37680 Pte. ROSENSTEIN, G., 8th Lab. Coy.
202950 L/Cpl. RUBEN, M., 299th Lab. Coy.
53217 Pte. ROSE, C., 89th Lab. Coy.
16285 Pte. RUEBEN, H., 369th Lab. Coy.
24376 Pte. ROSENTHAL, S., 41st Lab. Coy.
74148 Pte. RAUCHMAN, A., 4th Lab. Coy.
30236 Pte. ROBINS, H., 299th Lab. Coy.
87365 Pte. RORKSTEIN, H., 146th Lab. Coy.
64607 Pte. RICHMAN, G., 68th Lab. Coy.
389366 Pte. ROSENBERG, H., 818th Lab. Coy.
460799 Pte. RICHGINSKY, A.
527250 Pte. ROSE, N.
556287 Pte. ROME, S., 9th Lab. Coy.
452484 Pte. ROSENTHAL, S., 299th Lab. Coy.
241782 Pte. ROSENTHAL, S.
69392 Pte. RUBENSTEIN, M., 100th Lab. Coy.
544627 Pte. RUBENSTEIN, B., 106th Lab. Coy.
42589 Pte. RUBENSTEIN, R., 8th Lab Coy.
86152 Pte. ROTHSCHILD, I., 83rd Lab. Coy.
264723 Pte. RAPAPORT, A., 561st Lab. Coy.
422049 Pte. ROSENTHAL, H., 464th Lab. Coy.
39969 Pte. ROSENTHAL, S., 67th Lab. Coy.
92003 Pte. REICH, 3rd Lab. Coy.
46559 Pte. ROBINSON, B., 78th Lab. Coy.
509350 Pte. ROSENWATER, S., 512th Lab. Coy.
9778 Pte. RADZWILLER, G. J., 8th Lab. Coy.
523879 Pte. ROSENBERG, S.
273843 Pte. ROSENBERG, J., 876th Lab. Coy.
274002 Pte. RENDERLICK, A.
132383 Pte. SAVITZ, L., 7th Lab .Coy.
128664 Pte. SUGERMAN, N., 291st Area Emp. C.
425602 Pte. SIMONOVITCH, M., 834th Artizan C.
379113 Pte. SIMMONS, S., 259th Area Emp. Coy.
274023 Pte. SAKOVITCH, P., 787th A.E. Coy.
90419 Pte. SINGER, H., 151st Lab. C. VII Cps.
90388 L/Cpl. STRELITZ, J., 151st L. C. VII Cps.
104174 Pte SCHILLING, P., 174th L. C. VII Cps.
97585 Pte. SPIER, L., 7th Mx. Lab. Coy.
93456 Pte. SILVERMAN, L., 7th Mx. Lab. Coy.
93687 Pte. STERN, A., 7th Mx. Lab. Coy.
74080 Pte. SPERBER, J. A., 7th Mx. Lab. Coy.
97663 Pte. SCHULKIND, M., 7th Mx. Lab. Coy.
97596 Pte. SANTHAUSE, B., 7th Mx. Lab. Coy.
93252 Pte. SPITZER, H., 7th Mx. Lab. Coy.
93732 Pte. SHNEIDER, H. P., 7th Mx. Lab. C.
83052 Pte. STEIN, H., 7th Mx. Lab. Coy.
93141 Pte. SEFTON, I., 7th Mx. Lab. Coy.
97518 Pte. STEINLOFT, J., 7th Mx. Lab. Coy.
93684 Pte. SHNEIDERS, H., 7th Mx. Lab. Coy.
192830 Pte. SCHWARTZ, S., 214th Emp. Coy.
130777 Pte. SHEFFER, S., 205th Emp. Coy.
125901 Pte. SWIRLING, H., 205th Emp. Coy.
126700 Pte. SAILSBURY, H., 234th Emp. Coy.
208109 Pte. SOLOMON, D., 251st Emp. Coy.
201639 Pte. SHILCO, A., 224th Div. Emp. Coy.
36690 Pte. SYMONS, R., 147th Lab. Coy.
36690 Pte. SYMONS, R., 147th Lab. Coy.

Labour Corps.—*Continued.*

258236 Pte. SOLOMONS, H., 218th Emp. Coy.
65803 Pte. SLIFKIN, S., 110th Lab. Coy.
30914 Pte. SCHEIER A., 2nd Lab. Coy.
84099 Pte. SCHINDLER, E., 2nd Lab. Coy.
31969 Pte. SCHLOSS, E. P., 2nd Lab. Coy.
84162 Pte. SCHNEIDERS, J., 2nd Lab. Coy.
37373 Pte. SCHREIBER, R., 2nd Lab. Coy.
84072 Pte. SCHWARTZ, J., 2nd Lab. Coy.
31488 Pte. SCHWARTZ, B., 2nd Lab. Coy.
74335 Pte. SELINGER, A., 2nd Lab. Coy.
31147 Pte. SHEAR, M., 2nd Lab. Coy.
30924 Pte. SMITH, M., 2nd Lab. Coy.
74228 Pte. SNELL, J., 2nd Lab. Coy.
86797 Pte. SOLOMONS, B., 735th Lab. Coy.
98786 Pte. SIMONS, J., 165th Lab. Coy.
67812 Pte. SHONA, 742nd Area Emp. Coy.
220625 Pte. SKLAIR, M., 752nd Area Emp. Coy.
762418 Pte. SEYMOUR, S. J., 63rd Div. Emp. C.
73472 Pte. SHULKIND, N., 1st Mx. Lab. Coy.
31722 Pte. STERN, A., 1st Mx. Lab. Coy.
74131 Pte. SCHNITTLINGER, B. H., 1st Mx. L.C
70470 Pte. SAMUEL, T., 1st Mx. Lab. Coy.
72917 Pte. STERNSTEIN, S., 1st Mx. Lab. Coy.
80602 Pte. STRATTON, S. A., 1st Mx. Lab. Coy.
47728 L/Cpl. SIMON, .H, 1st Mx. Lab. Coy.
53070 Pte. SHELLER, 1st Dev. Lab. Coy.
Pte. SOLOMONS, A., 3rd Dev. Lab. Coy.
37993 Pte SIMONS, M., 2nd R.S.F. Lab. Coy.
39642 Pte. SELLARS, H., 2nd R.S.F. Lab. Coy.
35951 Pte. SHERMAN, S., 6th N. Hants. L. Coy.
80815 Pte. SILVER, S., 135th Lab. Coy.
163534 Pte. SAKS, M., 17th Lab. Coy.
102374 Pte. SCHWEEITZER, S., 177th Lab. Coy.
202947 Pte. SAKER, L., 146th Lab. Coy.
444784 Pte. STEIN, H., 15th Lab. Coy.
42978 Pte. SKEIN, I., 72nd Lab. Coy.
191529 Pte. SPYERS, S., 196th Lab. Coy.
34947 Pte. SOLOMONS, L., 273rd A.E. Coy.
622922 L/Cpl. SALAANT, J., 806th A.E. Coy.
548681 Pte. SILBERSTON, L., 802nd Lab. Corps.
93204 Pte. SOULAM, I., Labour Corps.
522585 Pte. SINGER, J., 363rd Labour Corps.
67812 Pte. SHOUL, S., 42nd Lab. Coy.
393326 Pte. SUGAR, L., 281st Lab. Coy.
22660 Pte. SHUNDLER, H., 246th Lab. Coy.
192818 Pte. SHANKS, J., 217th A.E. Coy.
71208 Pte. SOLET, I., 119th Lab. Coy.
89449 Cpl. SIMONS, I., 150th Lab. Coy.
103574 Pte. SCHEKTER, D., 173rd Lab. Coy.
65803 Pte. SLIFKIN, S., 19th Lab. Coy.
46023 Pte. STOMAFF, 846th Lab. Coy.
87968 Pte. SANK, H., 147th Lab. Coy.
274009 Pte. SILVER, S., 104th Lab. Coy.
309268 Pte. SAMUELS, A., 83rd Lab. Coy.
29783 Pte. SHORNSTEIN, 41st Lab. Coy.
89783 Pte. SHORNSTEIN, S., 44th Lab. Coy.
639052 Pte. SILVER, S., 390th Lab. Coy.
317293 Pte. SMUCKLER, A., 390th Lab. Coy.
273765 Pte. SOLOMON, M., 389th Lab. Coy.
457377 Pte. SALAMON, E.
5801 Pte. SIMONS, M., 10th Lab. Coy.
70834 L/Cpl. SCHULMOVITCH, S. (M.S.M.), 119th Lab. Coy.
510287 Pte. SOLOMON, H., 247th Emp. Coy.
558367 Pte. SILVER, L., 8th Lab. Coy.
597750 Pte. STROON, I., 207th Lab. Coy.
558113 Pte. SANDEMAN, 8th Lab. Coy.
273684 Pte. SCARMARLINSKY, 366th A.E. Coy.
149612 Pte. SIMPLER, D.
524176 Pte. STERNBERG, M.
55593 Pte. SHROOT, M., 93rd Lab. Coy.
91010 Pte. SHULTOSKY, M., 123rd Lab. Coy.
79028 Pte. STODEL, M., 132nd Lab. Coy.
80815 Pte. SILVER, S., 135th Lab. Coy.
84381 Pte. SCHUSTER, H., 141st Lab. Coy.
87968 Pte. SANK, H., 147th Lab. Coy.
87987 Pte. SAMUELS, S., 1947th Lab. Coy.
197815 Pte. SOLOMON, S., 147th Lab. Coy.
88975 Pte. SPRINGER, S., 149th Lab. Coy.
90419 Pte. SINGER, H., 151st Lab. Coy.
90388 L/Cpl. STRELITZ, J., 151st Lab. Coy.
273820 Pte. SCHWARTZ, M., 164th Lab. Coy.
104174 Pte. SCHILLING, P., 174th Lab. Coy.
107142 Pte. SOLOMON, N., 179th Lab. Coy.
640946 Pte. STIRZAKER, T., 715th Lab. Coy.
614112 Pte. SOLOMONS, W., 725th Lab. Coy.
273848 Pte. SKUZONS, D., 991st Lab. Coy.
273794 Pte. SKUKERVITSKY, S., 991st Lab. Coy.
582004 Pte. SELTZER, S., 991st Lab. Coy.
460960 Pte. SILVER, L., 991st Lab. Coy.
274007 Pte. SHRIER, S., 991st Lab. Coy.
281209 Pte. SAMUELS, H., 833rd A.E. Coy.
387142 Pte. SOLOMONS, N., 918th A.E. Coy.
346570 Sgt. SAUNDERS, H., 47th Chin. Lab. Coy.
10615 Pte. SAMOFSKI, J., 18th Lab. Coy.
11788 Pte. SPINK, D., 20th Lab. Coy.
529964 L/Cpl. SAIET, C., 122nd Lab. Coy.
32145 Pte. SUCHALL, A., 54th Lab. Coy.
75987 Pte. SECAL, H., 127th Lab. Coy.
27967 Pte. SLIFKIN, J., 47th Lab. Coy.
190860 Pte. SOLOMON, K., 182nd Lab. Coy.
67035 Pte. SCHWATLING, J., 112th Lab. Coy.
88975 Pte. SPRINGER, S., 149th Lab. Coy.
523420 Pte. SCHWARTZBERG, A.
356610 Pte. SETON, A. W., Employ. Coy.
682989 Pte. SIMONS, att. Military Col. Stat.
41133 Pte. SILVERMAN, J., 20th Cheshire Regt.
14973 Pte. SILVERMAN, G., 12th Black Watch.
31437 Pte. SHORE, H., 13th Lab. Coy.
51472 Pte. STERN, G., 1st Lab. Coy.
37993 Pte. SIMONS, M., 2nd Lab. Coy.
556639 Pte. SMITH, L.
565572 Pte. SAX, V., 76th Lab. Coy.
143598 Pte. SWART, M., 72nd Lab. Coy.

Labour Corps.—*Continued.*

74494 Pte. SOLOMONS, G., 179th Lab. Coy.
61616 Pte. SHELBERT, J., 892nd A.E. Coy.
365411 Pte. SILBERG, B., 483rd A.E. Coy.
577561 Cpl. SEIGAL, I., 967th A.E. Coy.
419966 Pte. SIMPSON, N. L., 931st Lab. Coy.
100590 Pte. SOLOMONS, A., 168th Lab. Coy.
130777 Pte. SHEFTER, S., 205th Lab. Coy.
80186 Pte. SOLOMONS, Q., 134th Lab. Coy.
480685 Pte. SCHAPIRO, M.,
74076 Pte. SAMUEL, V., 1st Mx. Lab. Coy.
74358 Pte. SHIER, M., 1st Mx. Lab. Coy.
74084 Pte. SILVERFIELD, H., 1st Mx. Lab. Coy.
74295 Pte. SPICER, L., 1st Mx. Lab. Coy.
74221 Pte. SPIELBERG, M., 1st Mx. Lab. Coy.
48847 Pte. SWAGER, H., 1st Mx. Lab. Coy.
38532 Pte. SUCKLEY, C., 1st Mx. Lab. Coy.
84462 Pte. SAND, M., 3rd Mx. Lab. Coy.
30978 Pte. SCHREERER, A. J., 3rd Mx. Lab. Co.
72162 Pte. SEELIG, C., 3rd Mx. Lab. Coy.
70020 Pte. SCHWARTZ, J., 3rd Mx. Lab. Coy.
208001 Pte. SEINWELLS, J., 3rd Mx. Lab. Coy.
48843 Pte. SEYNER, M., 3rd Mx. Lab. Coy.
45340 Pte. SHEERE, H., 3rd Mx. Lab. Coy.
48349 Pte. SINGER, A., 3rd Mx. Lab. Coy.
38890 Pte. SINGER, M., 3rd Mx. Lab. Coy.
G/74344 Sgt. STROUD, E. Y., 4th Mx. Lab. C.
G/80173 Pte. STEIN, S., 4th Mx. Lab. Coy.
G/74433 Pte. SHINE,, A. J., 4th Mx. Lab Coy.
G/80304 Pte. SWANGER,* C., 4th Mx. Lab. Coy.
G/83043 L/Cpl. SUSSWEIN, P., 4th Mx. Lab. C.
G/80333 Pte. STRAWSON, A. W., 4th Mx. L. C.
G/80364 Pte. SHAPIRA, P., 4th Mx. Lab. Coy.
G/83074 Pte. SCHARFF, S., 4th Mx. Lab. Coy.
G/93921 L/Cpl. STRAUSS, B. N., 5th Mx. L.C.
G/93171 Pte. SENEFFT, S., 5th Mx. Lab. Coy.
G/74266 Pte. SMITH, L., 5th Mx. Lab. Coy.
G/74294 Pte. SPICER, W., 5th Mx. Lab. Coy.
G/83013 Pte. SUNDERLAND, G., 5th Mx. Lab. C.
G/93560 Pte. SONENFIELD, A., 5th Mx. Lab. C.
G/93251 Pte. SCHALLER, H., 5th Mx. Lab. Coy.
G/93290 Pte. SANGER, M., 5th Mx. Lab. Coy.
G/93926 Pte. SCHWADRON, L., 5th Mx. Lab. C.
G/72963 Pte. SUMMERFIELD, J., 5th Mx. Lab. C.
G/35981 Pte. STEIN, S. A., 5th Mx. Lab. Coy.
G/94237 Pte. STERN, J., 5th Mx. Lab. Coy.
G/93804 Pte. SCHAZ, A., 5th Mx. Lab. Coy.
G/93839 Pte. STEINBERG, H., 5th Mx. Lab. Coy.
G/94272 Pte. SCHLOFF, S., 5th Mx. Lab. Coy.
G/73449 Pte. SMITH, F. A., 5th Mx. Lab. Coy.
88975 Pte. SPRINGER, S., 57th Mx. Lab. Coy.
79028 Pte. STODEL, M., 132nd Lab. Coy.
87419 Pte. SIMMONS, M., 2nd Lab. Coy.
84426 Pte. SCHNEIDER, I., 35th Lab. Coy.
84280 Pte. SCHNEIDERMAN, 35th Lab .Coy.
80234 Pte. SEGALMAN, I., 35th Lab. Coy.
48347 L/Cpl. STEIN, I., 35th Lab. Coy.
80457 Pte. SEGAL, I., 35th Lb. Coy.
80021 Pte. STERN, S., 35th Lab. Coy.
92023 Pte. SHOWMAN, C. L., 35th Lab. Coy.
84279 Pte. STERNBERG, H., 35th Lab. Coy.
92126 Pte. SANTER, G. H., 35th Lab. Coy.
74494 Pte. SHINE, T., 35th Lab. Coy.
71812 Pte. SWERLENG, H., 35th Lab. Coy.
84296 Pte. SILVERMAN, L., 35th Lab. Coy.
84416 Pte. SHOBEN, D. L., 35th Lab. Coy.
74433 Pte. SHINE, H. J., 35th Lab. Coy.
48392 Pte. SENEN, J., 35th Lab. Coy.
47134 Pte. SAYLOR, T., 35th Lab. Coy.
80455 Pte. SENENBAUM, M., 35th Lab. Coy.
568398 Pte. SAGER, S., 35th Lab. Coy.
273848 Pte. SHUJONS, A. M., 991st Lab. Coy.
272795 Pte. SHUKERVITCH, S. M., 991st Lab. C.
460960 Pte. SILVER, S., 991st Lab. Coy.
274007 Pte. SHIER, S., 991st Lab. Coy.
98217 Pte. SEGALMAN, G., 7th Lab. Coy.
132383 Pte. SAVITZ, L., 209th A.E. Coy.
233800 Pte. SOSNOVSKEY, M., 153rd Lab. Coy.
493962 Pte. SHIRLEG, J., 714th Lab. Coy.
498827 Pte. STONEFIELD.
2799 Pte. SOLOSKY, J., Emp. Coy.
132829 Pte. SILK, J., Emp. Coy.
208109 Pte. SOLOMO, D., 251st A.E. Coy.
509336 Pte. SINGER, J., 527th A.E. Coy.
68712 Pte. SHONE, S., 527th A.E. Coy.
76023 Pte. STOMOFF, J., 784th A.E. Coy.
117828 Pte. SOLOMON, G., 197th Lab. Coy
365411 Pte. SILBERG, B., 783rd A.E .Coy.
397093 Pte. SHEETER, M. H., 949th A.E. Coy.
60815 Pte. SEIGENBERG, B., 887th A.E. Coy.
446033 Pte. SCHAVERIEN, J., 835th A.E. Coy.
139528 Pte. SPERBER, M., 835th A.E. Coy.
653200 Pte. SCHATZEN, L., 577th A.E. Coy.
535314 Pte. SOFIER, I., Labour Centre.
681868 Pte. STANLEY, J. H., Labour Centre.
89782 Pte. SCHNIERDERMAN, J., 41st Lab. Coy.
68820 Pte. SAPPERCHINSKY, E., 63rd Lab. Coy.
35729 Pte. SCHWATLING, J., 4th Lab. Coy.
70834 Pte. SCHULMAVITCH, S., 10th Lab. Coy.
48816 Pte STROMOFF, T., 19th Lab. Coy.
46500 Pte. SEGAL, H., 19th Lab. Coy.
65700 Pte. SPIER, S., 9th Lab. Coy.
69607 Pte. SILVERMAN, S., 76th Lab. Coy.
45803 Pte. SITKIN, S., 14th Lab. Coy.
74771 Pte. SILNER, H., 20th Lab. Coy.
59081 Pte. STEIN, B., 2nd Lab. Coy.
57806 Pte. SHILLING, H., 173rd Lab. Coy.
58353 Pte. SCHWEITZER, S., 111th Coy.
35732 Pte. SPINK, D., 21st Lab. Coy.
461379 L/Cpl. SAGON, M., Labour Centre.
97527 Pte. SMITH, D., 5th Mx. Lab. Coy.
93744 Pte. SMER, I., 5th Mx. Lab. Coy.
93969 Pte. SHAPERO, I., 5th Mx. Lab. Coy.
99375 Pte. SHELLER, M., 166th Lab. Coy.
31082 C.Q.M.S. SCHWABACHER, R., 8th Mx. Lab. Coy.

Labour Corps.—*Continued.*

93384 Pte. STARSOLLA, R., 8th Mx. Lab. Coy.
97745 Pte. STYSBERG, M., 8th Mx. Lab. Coy.
93038 Pte. SALTMAN, A., 8th Mx. Lab. Coy.
93265 Pte. SLOTWINER, H., 8th Mx. Lab. Coy.
98208 Pte. SCHNEIDER, H., 8th Mx. Lab. Coy.
93705 Pte. SALPETER, S., 8th Mx. Lab. Coy.
93810 Pte. SCHWARTZ, L., 8th Mx. Lab. Coy.
98287 Pte. SCHNEIDER, S., 8th Mx. Lab. Coy.
93083 Pte. SINGER, I., 8th Mx. Lab. Coy.
97675 Pte. SPIELMAN, H., 8th Mx. Lab. Coy.
97794 Pte. STAMM, B., 8th Mx. Lab. Coy.
98088 Pte. SILVERMAN, A., 8th Mx. Lab. Coy.
92219 Pte. SPICKER, J., 8th Mx. Lab. Coy.
83072 Pte. SMITH, E. B., 8th Mx. Lab. Coy.
93059 Pte. SHERMAN, M., 8th Mx. Lab. Coy.
100041 Cpl. STEINER, J., 8th Mx. Lab. Coy.
93206 Pte. SOLDINGER, 8th Mx. Lab. Coy.
558612 Pte. SPITALNICK, A., 1002nd Lab. Coy.
558611 Pte. STONE, J., 1002nd Lab. Coy.
558690 Pte. SNOW, 1002nd Lab. Coy.
558664 Pte. SCAVRONSKY, M., 1002nd Lab. Coy.
558944 Pte. SLAVID, S., 1002nd Lab. Coy.
558945 Pte. SPIRO, L., 1002nd Lab. Coy.
558742 Pte. SCHFRON, H., 1002nd Lab. Coy.
558707 Pte. STIRN, J., 1002nd Lab. Coy.
558746 Pte. SMIDT, S., 1002nd Lab. Coy.
557697 Pte. STORCH, M., 1002nd Lab. Coy.
558745 Pte. SEGAL, 1002nd Lab. Coy.
557735 Pte. SIDAK, 1002nd Lab. Coy.
557686 Pte. SHROOT, 1002nd Lab. Coy.
558170 Pte. SHILKOFF, S., 1002nd Lab. Coy.
558171 Pte. SHILKOFF, E., 1002nd Lab. Coy.
525157 Pte. SCHULTZ, W., 1002nd Lab. Coy.
558223 Pte. STERN, M., 1002nd Lab. Coy.
557595 Pte. STEIN, A., 1002nd Lab. Coy.
557391 Pte. SIRENSTEIN, S., 1002nd Lab. Coy.
557509 Pte. SMHERKOVITCH, M., 1002nd Lab. Coy
558000 Pte. SCHAFFIER, M., 1002nd Lab. Coy.
558006 Pte. STIRN, S., 1002nd Lab. Coy.
G/70023 Pte. SCHNEIDER, K., 4th Mx. Lab. C.
G/48846 Pte. STERN, M. I., 4th Mx. Lab. Coy.
G/84274 Pte. STERNSHINE, H., 4th Mx. Lab. C.
G/84352 Pte. SHEERE, S., 4th Mx. Lab. Coy.
531210 Pte. SILVERHAMMER, E., Lab. Corps.
238201 Pte. SHIER, S., 4th Mx. Lab. Coy.
208047 Pte. STEINLOFT, I., 4th Mx. Lab. Coy.
273750 Pte. SHAFFER, J., 12th Lab. Coy.
273803 Pte. SEGAL, M., 38th Lab. Coy.
8794 Pte. STEIN, B., 38th Lab. Coy.
27381 Pte. SAMUEL, J., 46th Lab. Coy.
36364 Pte. SILVERMAN, L., 61st Lab. Coy.
55593 Pte. SHROOT, M., 93rd Lab. Coy.
112245 Pte. SWOLEWSKIE, M., 40th Lab. Coy.
416738 L/Cpl. SAUNDERS, H., 3rd Mx. Lab. C.
45105 Pte. SCOTTIE, J. P., 3rd Mx. Lab. Coy.
509332 Pte. SORKI, P., 30th Lab. Coy.
30972 Pte. SOLOMONS, M., 52nd Lab. Coy.
235823 Pte. SILKMAN, D. A., 54th Lab. Coy.
199226 Pte. SWABE, W., 63rd Lab. Coy.
47180 Pte. SHIRES, L., 79th Lab. Coy.
574110 Pte. STEMBERG, N., 988th Lab. Coy.
53240 Pte. SONENBERG, R., 89th Lab. Coy.
71795 Cpl. STEINGOLD, B., 120th Lab. Coy.
526514 Pte. SCHNEIDER, D., 50th Lab. Coy.
526378 Pte. SCOLNICK, R., 50th Lab. Coy.
30423 Pte. SIMON, N., 51st Lab. Coy.
399276 Pte. SOLMAN, M., 792nd A.E. Coy.
446033 Pte. SCHAVERIEN, J., 835th A.E. Coy.
139523 Pte. SPERBER, M., 835th A.E. Coy.
68820 Pte. SAPERCHINSKY, E., 936th A.E. Coy.
466770 Pte. SWATSKY, L., 8th Lab. Coy.
Pte. SOODY, 7th Lab. Coy.
574993 Dmr. SAMUELS, N., 22nd Lab. Coy.
202302 Pte. SCOBLE, S., 5th Lab. Coy.
G/80463 Pte. STEIN, J., 4th Lab. Coy.
G/70660 Pte. SERENS, M., 4th Lab. Coy.
50796 Pte. SILVER, M., 85th Lab. Coy.
18449 Pte. SONNENBERG, W., 31st Bn.
61628 L/Cpl. STEWART, H., 103rd Lab. Coy.
39990 Pte. SILVERSTONE, A., 67th Lab. Coy.
90419 Pte. SINGER, H., 123rd Lab. Coy.
100590 Pte. SOLOMON, A., 168th Lab. Coy.
G/45105 L/Cpl. SCOTTIE, P., 3rd Lab. Coy.
L/16738 Cpl. SAUNDERS, H., 3rd Bn.
445012 Cpl. SLENDER, H., 85th Chin. Lab. Coy.
83197 Pte. SCHARTZ, F. 139th Lab. Coy.
51419 Pte. SILVERSTONE, A., 38th Lab. Coy.
73472 Pte. SCHULKIND, N., 1st Mx. Lab. Coy.
72584 Pte. SERI, A., 1st Mx. Lab. Coy.
31722 Pte. STEIN, H., 1st Mx. Lab. Coy.
72917 Pte. STERNSTEIN, S., 1st Mx. Lab. Coy.
80602 Pte. STRATTON, F. A., 1st Mx. Lab. C.
74228 Pte. SNELL, J., 2nd Mx. Lab. Coy.
71218 Pte. SHYACK, A. H., 135rd Lab. Coy.
88614 Pte. SIMMONS, L., 707th Lab. Coy.
317293 Pte. SCHMOKER, A., 579th A.E. Coy.
88411 Pte. SOLOMON, N., 5th Lab. Coy.
157541 Pte. SOLOMON, A., 5th Lab. Coy.
42978 Pte. SKEIN, I., 72nd Lab. Coy.
71206 Pte. SIMONS, D. A., 706th Lab. Coy.
417215 Pte. SINCLAIR, M., 293rd A.E. Coy.
G/31305 Cpl. STRAUSS, R. L., 5th Mx. Lab. Coy.
G/36055 L/Cpl. STERN, L., 5th Mx. Lab. Coy.
558025 Pte. SONENFELD, H., 1002nd Lab. Coy.
558036 Pte. SHAPIRO, M., 1002nd Lab. Coy.
558181 Pte. SILVERMAN, M., 1002nd Lab. Coy.
558145 Pte. SCHULMAN, A., 1002nd Lab. Coy.
557520 Pte. STOCKFEDER, D., 1002nd Lab. Coy.
557001 Pte. SCHWARTZ, S., 1002nd Lab. Coy.
557873 Pte. SHEEKA, S., 1002nd Lab. Coy.
557854 Pte. SERKES, M., 1002nd Lab. Coy.
557817 Pte. SILVERMAN, A., 1002nd Lab. Coy.
557870 Pte. SPIELMAN, M., 1002nd Lab. Coy.
557831 Pte. STRAUZER, Z., 1002nd Lab. Coy.
557808 Pte. SILVERMAN, L., 1002nd Lab. Coy.

Labour Corps.—*Continued.*

557965 Pte. SILVER, A., 1002nd Lab. Coy.
557198 Pte. SEENER, S., 1002nd Lab. Coy.
558271 Pte. SIMON, P., 1002nd Lab. Coy.
558231 Pte. SPITALNICK, H., 1002nd Lab. Coy.
558230 Pte. SCHNEIDER, A., 1002nd Lab. Coy.
557059 Pte. SHERMAN, G., 1002nd Lab. Coy.
557713 Pte. SHIRIER, W., 1002nd Lab. Coy.
558125 Pte. SAXE, A., 1002nd Lab. Coy.
558126 Pte. SCHWARTZ, R., 1002nd Lab. Coy.
558192 Pte. SNOPKOPSKY, J., 1002nd Lab. Coy.
557028 Pte. SHERMAN, J., 1002nd Lab. Coy.
558626 Pte. STEINMAN, J., 1002nd Lab. Coy.
557352 Pte. SINGER, N., 1002nd Lab. Coy.
557553 Pte. SUNDLER, H., 1001st Lab. Coy.
557537 Pte. SCHUTZ, M., 1001st Lab. Coy.
557354 Pte. SHATZ, A., 1001st Lab. Coy.
557367 Pte. SCHLAGER, B., 1001st Lab. Coy.
558658 Pte. SEGAL, I., 1001st Lab. Coy.
557544 Pte. SILVERMAN, S., 1001st Lab. Coy.
557607 Pte. SEDAR, H., 1001st Lab. Coy.
557329 Pte. SILBERMAN, N., 1001st Lab. Coy.
557552 Pte. SMYDCIENSKY, J., 1001st Lab. Coy.
557337 Pte. SCHRIER, F., 1001st Lab. Coy.
557460 Pte. SPURGIN, M., 1001st Lab. Coy.
557194 Pte. SCHNIDER, I., 1001st Lab. Coy.
557172 Pte. SPURLING, S., 1001st Lab. Coy.
557142 Pte. SCHULMAN, P., 1001st Lab. Coy.
557190 Pte. SIDDLER, I., 1001st Lab. Coy.
558645 Pte. SLENOFF, I., 1001st Lab. Coy.
557914 Pte. SAKOLOVITZ, H., 1001st Lab. Coy.
557234 Pte. SCHULTZ, S., 1001st Lab. Coy.
557191 Pte. SINGER, D., 1001st Lab. Coy.
557169 Pte. SACK, H., 1001st Lab. Coy.
558670 Pte. SPEVACH, M., 1001st Lab. Coy.
558644 Pte. STAHL, V., 1001st Lab. Coy.
558655 Pte. SOLOMON, A., 1001st Lab. Coy.
557133 Pte. SHAW, H., 1001st Lab. Coy.
Pte. SASOFSKY, L.
136334 Pte. SAMUELS, W. S., S.C.L.C.
557139 Pte. SILVER, L., 1001st Lab. Coy.
557221 Pte. STEINBERG, A. W., 1001st Lab. Coy.
558697 Pte. SALZMAN, S., 1001st Lab. Coy.
557195 Pte. SPERO, H., 1001st Lab. Coy.
558675 Pte. SIMBOLIST, M., 1001st Lab. Coy.
557115 Pte. SUNASKY, S., 1001st Lab. Coy.
558677 Pte. SCHERMAN, S., 1001st Lab. Coy.
557405 Pte. SCHRIER, D., 1001st Lab. Coy.
557438 Pte. SCHRIER, I., 1001st Lab. Coy.
557078 Pte. SILLMANS, M., 1001st Lab. Coy.
557048 Pte. SHIPERO, S., 1001st Lab. Coy.
557486 Pte. SHLOFFMAN, H., 1001st Lab. Coy.
557447 Pte. SEGAL, L., 1001st Lab. Coy.
557072 Pte. STILLER, J. A. R., 1001st Lab. Coy.
557441 Pte. SLOTNICK, J., 1001st Lab. Coy.
557418 Pte. SULLIVAN, W., 1001st Lab. Coy.
557435 Pte. SILKOFF, L., 1001st Lab. Coy.
557017 Pte. SATANOVSKY, S., 1001st Lab. Coy.
557440 Pte. SCHUSTER, C., 1001st Lab. Coy.
557215 Pte. SCHEDLOVITCH, A., 1001st Lab. Coy.
557192 Pte. SILVERWORG, J., 1001st Lab. Coy.
557415 Pte. SINGER, J., 1001st Lab. Coy.
558516 Pte. SOLCOVITCH, S., 1001st Lab. Coy.
557389 Pte. SHAPIRO, M., 1001st Lab. Coy.
103574 Pte. SCHEKHTER, D., 1001st Lab. Coy.
509333 Pte. SPIZER, S., Lab. Coy.
433420 Pte. SCHWARTZBERG, I.
305237 Pte. STREAK, A. E.
57756 Pte. SEIGAL, G.
89782 Pte. SCHNEIDERMAN, A., 198th Lab. Coy.
55593 Pte. SHROOT, M., 93rd Lab. Coy.
480271 Pte. SOLOMON, G., 22nd Lab. Coy.
441302 Pte. SEGAL, J., 144th Lab. Coy.
577971 Pte. SARNA, J., 912nd A.E. Coy.
50803 Pte. SANDLER, J. H., 31st Lab. Coy.
592501 Pte. SILVERMAN, M., 719th Lab. Coy.
551066 Pte. STEIN, H., 188th Lab. Coy.
11788 Pte. SPINK, D., 20th Lab. Coy.
Pte. SELKIN, J., 365th Res. Emp. Coy.
Pte. SHARP, B., 365th Res. Emp. Coy.
326705 Pte. SACHS, A., 365th Res. Emp. Coy.
391469 Pte. SAMPSON, H., 365th Res. Emp. Coy.
506721 Pte. SOLSTEIN, J., Lab. Bn.
640042 Pte. STEINBERG, H., 675th Res. Em. Coy.
254338 Pte. STEINBERG, H., 675th Lab. Coy.
235332 Pte. SCHAPER, L., 676th H.S. Emp. Coy.
357231 Pte. SNIPPER, J., 537th H.S. Emp. Coy.
452484 Pte. STEIN, B., Lab. Centre.
525157 Pte. SCHULTZ, W., Lab. Centre.
637060 Pte. SOESAN, H., Lab. Centre.
525230 Pte. SEGAL, E., Lab. Cntre.
668811 Pte. SAGINSKY, B., Lab. Centre.
131558 Pte. SHERMAN, J., Lab. Centre.
525946 Pte. SAIET, I., Lab. Centre.
45261 Pte. SILVERMAN, I., 1st Lab. Bn.
6/4850 Pte. SANTER, L., 1st Lab. Bn.
32968 Pte. SUSSMAN, L., 1st Lab. Bn.
128664 Pte. SUGARMAN, N., 362nd Emp. Coy.
593047 Pte. SALDINACK, F., Lab. Centre.
509321 Pte. SHAPERS, S., Lab. Centre.
273999 Pte. SHEROTSKY, A., Lab. Centre.
19986 Pte. SANDERS, M., Lab. Centre.
26613 L/Cpl. SOLOSKY, H. S., Lab. Centre.
56794 Pte. SIGENFIELD' S., 95th Lab. Coy.
274023 Pte. SAKOVITCH, P., Lab. Coy.
509335 Pte. SOLOMON, H., 512th Lab. Coy.
139464 Pte. SOLOMON, J., E.L.C.
804 Pte. SYON, J., E.L.C.
139465 Cpl. SHEMMA, D., E.L.C.
280 Pte. SHEWEIKA, C., E.L.C.
V/806 Pte. SOUROUR, D., E.L.C.
367 Cpl. SHAAR, E. E., E.L.C.
V/273 Pte. SALANA, I., E.L.C.
07299 Sgt. SALFATT, G., E.L.C.
V/391 Sgt. SHIFF, S., E.L.C.
V/902 Pte. SEIAMA, E. J., E.L.C.

Labour Corps.—*Continued.*

09088 Pte. SINDLER, M., E.L.C.
747 Sgt. STESKOVITCH, G., E.L.C.
V/457 Cpl. SORIANO, M., E.L.C.
V/474 Pte. SHOUSHA, A., E.L.C.
202947 Pte. SAKER, L., 146th Lab. Coy.
105377 Cpl. SAMUELS, F. B.
421060 Pte. STEIN, V., 38th Lab. Coy.
27967 Pte. SLIFKIN, J., 47th Lab. Coy.
274449 Pte. SILVERMAN, G., 769th Lab. Coy.
64826 Pte. SAACHAS, L., 109th Lab. Coy.
273801 Pte. STEINBURGH, L., 56th A.E. Coy.
162374 Pte. SCHWEITZER, S., 177th Lab. Coy.
262539 Pte. STAAL, M., 134th Lab. Coy.
312745 Pte. SAERTZ, H., 685th H.S. Coy.
424716 Pte. SHESSRIM, A., 252nd A.E. Coy.
122824 Pte. SLAGER, J.,
27769 Pte. SHINE, M., 282nd Lab. Coy.
491841 Pte. SMITH, S., 362nd Lab. Coy.
452878 Pte. SIMONS, M., 546th Lab. Coy.
50793 Pte. SIMONS, H.
404092 Pte. SLIMMER, H., 860th Lab. Coy.
208734 Pte. SHISKA, A., 689th Lab. Coy.
883197 Pte. SCHWARTZ, F., 139th Lab. Coy.
82543 Pte. SASSOON, D., 138th Lab. Coy.
42476 Pte. SHEFFRIN, B., 125th Lab. Coy.
312745 Pte. SAVITZ, H., 635th Lab. Coy.
523694 Pte. SCHREIBER, H. B., 635th Lab. Coy.
535624 Pte. SCHNEIDER, A., 635th Lab. Coy.
452582 Pte. SILVERMAN, P., 306th H.S. Coy.
71490 Pte. SCHRIEBER, J., 41st Lab. Coy.
79686 Pte. SEGALL, E., 133rd Lab. Coy.
79659 Pte. SCHWURMAN, 758th Lab. Coy.
76023 Pte. STOMOFF, J.
84072 Pte. SCHWARTZ, C., 2nd Lab. Coy.
204079 Pte. SILVERMAN, B.
37425 Pte. SLAYER, J., 10th Lab. Coy.
7429 Pte. SOLOMON, 2nd Lab. Coy.
23312 Pte. STEINBERG, H., 13th Lab. Coy.
65803 Pte. SLIFTON, S., 19th Lab. Coy.
525298 Pte. SIMONS, I.
16738 Cpl. SAUNDERS, H.,* Lab. Coy.
Pte. SCHEIN, S.
460770 Pte. SWATSKY, L., S.C.L.C.
273799 Pte. SUSLOVITCH, H., 366th Lab. Coy.
198174 Pte. SILVERSTONE, I.
19764 Pte. STONE, A., 13th Lab. Coy.
19986 Pte. SANDERS, M., 14th Lab. Coy.
26613 L/Cpl. SOLOSKY, H. S., 14th Lab. Coy.
134504 Pte. SOLOMONS, J., 2nd Lab. Coy.
235024 Pte. STONS, P., 676th Lab. Coy.
36794 Pte. SIGENFIELD, S., 95th Lab. Coy.
199258 L/Cpl. STERMAN, J., 6th Lab. Coy.
336303 Pte. SARNA, A. J., 397th Lab Co.y.
55593 Pte. SHIRT, M., 92nd Lab. Coy.
201055 Pte. SCHILLIER, H., 298th Lab. Coy.
64826 Pte. SAACHES, L., 109th Lab. Coy.
192830 Pte. SCHWAN, S.
103574 Pte. SCHEDTER, D., 173rd Lab. Coy.
44223 Pte. SPIER, S., 7th Lab. Coy.
117828 Pte. SOLOMONS, G., 197th Lab. Coy.
525230 Pte. SEGAL, E., 229th Lab. Coy.
525126 Pte. SEGAL, I., 300th Lab. Coy.
525168 Pte. SCHVEL, E., 305th Lab. Coy.
792645 Pte. STONE, S., 299th Lab. Coy.
393339 Pte. SHATZER, P., 607th Lab. Coy.
452485 Pte. SUSMAN, M., 299th Lab. Coy.
235823 Pte. SILKMAN, D. A., 54th Lab. Coy.
154662 Pte. SCHIFF, B., 612th Lab. Coy.
193879 Pte. SOLOMON, M., 82nd Lab. Coy.
11734 Pte. SARENS, M., 4th Lab. Coy.
20099 Pte. SACKS, J., 150th Lab. Coy.
13024 Pte. SAMUELS, R., 22nd Lab. Coy.
54237 Pte. SIMONS, W., 5/6th Lab. Coy.
153451 Pte. SOLOMONS, I., 5th Lab Coy.
126700 Pte. SALISBURY, H. B., 234th Lab. Coy.
74084 Pte. SILVERFIELD, H., 1st Lab. Coy.
73885 Pte. SPICER, L., 1st Lab. Coy.
351947 Pte. SHIN, J., 8th Lab. Coy.
393270 Pte. SOMERS, L., 386th Lab. Coy.
163534 Pte. SACKS, M., 17th Lab. Coy.
79868 Pte. SCHKURMAN, F.
556276 Pte. SAMUELS, J., 9th Lab. Coy.
282376 Pte. SYDNEY, H., 90th Lab. Coy.
504999 Pte. SHINKOVSKOE, S.
556552 Pte. SIMBLER, H., 9th Lab. Coy.
556374 Pte. SIMON, N., 9th Lab. Coy.
79698 Pte. SAVITSKY, G., 133rd Lab. Coy.
1013192 Pte. SIMON, A., 230th Lab. Coy.
352882 Pte. SPECTOR, J., 364th Lab. Coy.
342491 Pte. SOLOMONS, A., 643rd Lab. Coy.
461243 Pte. SHARP, B., 365th Lab. Coy.
27679 Pte. SHINE, M., 282nd Lab. Coy.
197680 Pte. STONE, J., 6th Lab. Coy.
163581 Pte. SMOYAS, J.
214611 Pte. SILVERSTONE, 297th Lab. Coy.
273758 Pte. STERMAN, S.
345861 Pte. SCHLESSERMAN, R., 717th Lab. Coy.
14527 Pte. SYMONS, S., 364th Lab. Coy.
39425 Pte. SAMUELS, H. E., 66th Lab. Coy.
25924 Pte. SELLAR, J., 264th Lab. Coy.
273802 Pte. SILVERMAN, H., 271st Lab. Coy.
74784 Pte. STEIN, H., 15th Lab. Coy.
202302 Pte. SCOBLE, S.
461077 Pte. SYATT, B., 303rd Lab. Coy.
35692 Pte. SCHILLER, H., 13th Lab. Coy.
198612 Pte. SAMUELS, L., 368th Lab. Coy.
140890 Pte. STEBBE, J., 3rd Lab. Coy.
5801 Pte. SIMONS, M., 10th Lab. Coy.
49643 Pte. SIMONS, I., 83rd Lab. Coy.
509348 Pte. SKIMGOLSKY, M., 360th Lab. Coy.
393326 Pte. SUGAR, L.
33611 Pte. SIDMAN, D., 30th Lab. Coy.
22660 Pte. SCHINDLER, H., 246th Lab. Coy.
273840 Pte. SHERMAN, J., 754th Lab. Coy.
293275 Pte. SATTEL, J., 386th Lab. Coy.

Labour Corps.—*Continued.*

273063 Pte. STEINBERG, J.
186548 Pte. SOLOMON, J.
460794 Pte. STEAN, H., 279th Lab. Coy.
424948 Pte. SAKER, L.
524176 Pte. STERNBERG, M., 368th Lab. Coy.
273806 Pte. SALSBY, H.
93265 Pte. SLOTWINER, H., Lab. Coy.
93705 Pte. SALPETER, S.
98287 Pte. SCHNEIDER, S., 8th Lab. Coy.
273999 Pte. SHEROTSKY, D., 748th Lab. Coy.
137351 Pte. SCHNEIDER, H., 724th Lab. Coy.
273808 Pte. SHARMAN, M.
273729 Pte. SEXER, H., 100th Lab. Coy.
273272 Pte. SHAPIRO, J., 255th Lab. Coy.
447761 Pte. SOLOMON, S.
93477 Pte. STEINLOFF, M., 7th Lab. Coy.
452532 Pte. SILVERMAN, R., 306th Lab. Coy.
198266 Pte. SCHINEBERG, M.
661852 Pte. SIMMONS, L., 58th Lab. Coy.
84272 Pte. SCHLAFF, S., 6th Lab. Coy.
274009 Pte. SILVER, S., 104th Lab. Coy.
273802 Pte. SILVERMAN, H., 366th Lab. Coy.
506512 Pte. SOLOMON, P., 368th Lab. Coy.
480685 Pte. SCHAPIRO, N.
60303 Pte. STEINGOLD, N., 486th Lab. Coy.
093732 Pte. SCHNEIDER, H., 7th Lab. Coy.
2991157 Pte. SPECTERMAN, M., E.C.L.C.
Pte. SAXE, I., 8th Lab. Coy.
57595 Pte. SIMON, A., 8th Lab. Coy.
164573 L/Cpl. SYMONS,
Pte. STERN, H.
533834 Pte. SOLOMON, S.
127828 Pte. SOLOMON, G., 197th Lab. Coy.
680962 Pte. SELIGMAN, J.
127287 Pte. SOMFIELD, H. S.
129572 Pte. TAYLOR, S., 291st Area Emp. Coy.
98033 Pte. TISCH, M., 7th Mx. Lab. Coy.
31972 Pte. TITLE, J. B., 2nd Lab. Coy.
35645 Pte. TRIBICH, J., 1st Mx. Lab. Coy.
53832 Pte. TIKTIN, M., 90th Lab. Coy.
460775 Pte. TEACHER, J., 668th Lab. Coy.
445207 Pte. TUCKER, I., 165th Lab. Coy.
558116 Pte. TANNER, A., 225th A.E. Coy.
36166 Pte. TRESMAN, H. J., 146th Lab. Coy.
G/84326 Pte. TABUSH, V., 4th Mx. Lab. Coy.
69447 Pte. TUSHINSKI, S., 116th Lab. Coy.
78626 Cpl. TAYLOR, W. M. L., 132nd Lab. C.
491977 Pte. TIMPOFSKY, J., 991st Lab. Coy.
G/74373 Pte. TOPALIAN, H. D., 4th Lab. Coy.
74074 L/Cpl. TEMBAUNE, A., 1st Mx. Lab. Coy.
35852 Pte. TUCKLEY, C., 1st Mx. Lab. Coy.
72478 L/Cpl. TITLEBOAM, S., 5th Lab. Coy.
G/93747 Pte. TISCH, S., 5th Mx. Lab. Coy.
G/35968 Pte. TROMER, A., 5th Mx. Lab. Coy.
G/93630 Pte. TRACHMAN, L., 5th Mx. Lab. Coy.
G/93447 Pte. TOPER, D., 5th Mx. Lab. Coy.
G/93855 Pte. TENNENBAUM, J., 5th Mx. Lab. C.
G/93685 Pte. TAFFEL, A., 5th Mx. Lab. Coy.
G/35345 Pte. THIEL, A., 5th Mx. LIab. Coy.
G/93976 Pte. TISCHLER, M., 5th Mx. Lab. Coy.
G/37934 Pte. THIEL, H., 5th Mx. Lab. Coy.
533115 Pte. TYLER, A., A.E. Coy.
87428 Pte. TRIESMAN, H., 146th Lab. Coy.
Sgt. TEBBITT, A., 101st Lab. Coy.
879 Pte. TROTSKY, D., 39th Lab. Coy.
393273 Pte. TAPPER, J., 386th H.S. Lab. Coy.
93551 Pte. TILLES, M., 386th H.S. Lab. Coy.
80455 Pte. TENNENBAUM, M., 6th Mx. Lab. C.
93937 Pte. TAUBER, F. A., 8th Mx. Lab. Coy.
100059 Pte. TUCHVERDERBER, H., 8th Mx. Lab. Coy.
557915 L/Cpl. TONNISSON, A., 1002nd Lab. Coy.
557679 Pte. TEIZINOWSKI, 1002nd Lab. Coy.
558116 Pte. TANNER, H., 1002nd Lab. Coy.
557507 Pte. TEITZ, A., 1002nd Lab. Corps.
557813 Pte. TREDLER, E., 1002nd Lab. Coy.
557785 Pte. TOUCHE, 1002nd Lab. Coy.
557958 Pte. TONDOFSKY, J., 1002nd Lab. Coy.
558110 Pte. TASH, B., 1002nd Lab. Coy.
557200 Pte. TEPPER, H., 1001st Lab. Coy.
557185 Pte. TULERWITCH, R., 1001st Lab. Coy.
557043 Pte. TETTON, J., 1001st Lab. Coy.
557067 Pte. TOBIN, H., 1001st Lab. Coy.
557326 Pte. TANNENBAUM, A., 1001st Lab. Coy.
557369 Pte. TEMFEL, J., 1001st Lab. Coy.
557462 Pte. TROUBE, A., 1001st Lab. Coy.
452648 Pte. TEMPOFSKI, H., 300th Res. Lab. Cy.
47134 Pte. TAYLOR, J., 6th Mx. Lab. Coy.
16033 Pte. TAYLOR, P., 27th Lab. Coy.
56282 Pte. TOBIAS, V.
6521 Pte. TAYLOR, H.
53832 Pte. TIKTIN, M.
367054 Pte. TURERGO, G.
196339 Pte. THOMAS, C.
306728 Pte. TRAEGER, H., 365th Lab. Coy.
35645 Pte. TUBITCH, J., 1st Lab. Coy.
341773 Pte. TOTLETHWAITE, T.
393273 Pte. TAPPER, J., 386th Lab. Coy.
325343 Pte. TAYLOR, S., 562nd Lab. Coy.
21819 Pte. TANNENBAUM, S., 376th Lab. Coy.
40092 Pte. TRICKINSKY, 621st Lab. Coy.
273747 Pte. TENENBAUM, J., 366th Lab. Coy.
293293 Pte. TASNICK, M.
273763 Pte. TIBTILSKY, L., 366th Lab. Coy.
98110 Pte. UNGER, H., 7th Mx. Lab. Coy.
G/92015 Pte. UNGER, P., 4th Mx. Lab. Coy.
G/30532 C.S.M. UMLAUF, S., 5th Mx. Lab. Coy.
74463 L/Cpl. ULLMAN, L., 35th Lab. Coy.
36280 Pte. ULPH, 2nd Lab. Coy.
460763 Pte. USAM, S., 385th Lab. Coy.
90449 Pte. VAN WEZEL, M., 7th Mx. Lab. Coy.
199890 L/Cpl. VINEFSKI,* A., 70th Lab. Coy.
86840 Pte. VRIGON, J., 720th Lab. Coy.
47825 Pte. VALENTINE, C. S., 17th R.W.S. L.C.

Labour Corps.—*Continued.*

606413 Pte. VERBLOSKI, H., 210th Div. Emp. C.
159408 Pte. VALENCIA, R.
50846 Pte. VELTMAN, L., 85th Lab. Coy.
130663 Pte. VOS, E.
30476 Pte. VALENTINE, I., 135th Lab. Coy.
67075 Pte. VAN LOCHEN, H., 716th Lab. Coy.
G/48393 Pte. VOSS, A., 4th Mx. Lab. Coy.
404672 Pte. VERBER, R., 108th Lab. Coy.
70642 Sgt. VOS, L., 11th Lab. Coy.
79692 Pte. VINIK, F., 133rd Lab. Coy.
483568 Pte. VALENTINE, M. D., 947th A.E. Coy.
445058 Cpl. VINEFSKY, H., 26th Chin. Lab. Coy.
80476 Pte. VALENTINE, J., 135th Lab. Coy.
80138 Pte. VINE, J., 4th Lab. Coy.
G/93704 Pte. VAN CLEGG, J., 5th Mx. Lab. Coy.
G/74271 Pte. VIDLER, P., 5th Mx. Lab. Coy.
74781 Pte. VALENTINE, C., 57th Lab. Coy.
83086 Pte. VILKA, M., 35th Lab. Coy.
304565 Pte. VANDERSTEIN, A., 17th Lab. Coy.
35742 Pte. VAN LOCHEN, H., 4th Lab. Coy.
51570 Pte. VOITCASH, B., 29th Lab. Coy.
47849 Pte. VERBER, L., 19th Lab. Coy.
19153 L/Cpl. VINICOTT, B., 13th Lab. Coy.
30988 Pte. VILKA, I., 8th Mx. Lab. Coy.
557132 Pte. VANEG, I., 1001st Lab. Coy.
557113 Pte. VINSKY, T., 1001st Lab. Coy.
557541 Pte. VOLTAISH, H., 1001st Lab. Coy.
365023 Pte. VANCIFFE, A., 365th Res. Emp. Coy.
452557 Pte. VINESTONE, S., 300th Lab. Coy.
557846 Pte. VANGROSKY, M., 1002nd Lab. Coy.
V/365 Sgt. VAISS, E., E.L.C.
7559 L/Cpl. VENICOFF, B.
82052 Pte. VOLTCASH, B., 137th Lab. Coy.
161639 Pte. VANDERMOOT, E., 602nd Lab. Coy.
270931 Pte. VITKURSKI, M.
29800 Pte. VAN GELDEN, G.
268152 Pte. VENSLOFSKY, W., 658th Lab. Coy.
59408 Pte. VALANCIA, T., 390th Lab. Coy.
88015 Pte. VANCLYLE, B.
38218 Pte. VITOFSKI, H., 64th Lab. Coy.
509040 Pte. VRUNER, B., 480th Lab. Coy.
86840 Pte. VIGON, I., 730th Lab. Coy.
274067 Pte. VOLINSKY, L., 366th Lab. Coy.
463490 Pte. VIGRON, M.
379058 Pte. WOLFE, B., 259th A.E. Coy.
573718 C.S.M. WILKINSON, R., 915th A.E. C.
2058 Pte. WOLFSON, 4th Lab. Coy. VII Cps.
114459 L/Cpl. WALTERS, J., 191st Lab. Coy.
97775 Pte. WEHL, J. H., 7th Mx. Lab. Coy.
93418 Pte. WEINROBE, P., 7th Mx. Lab. Coy.
97741 Pte. WALLACH, H. L., 7th Mx. Lab. C.
93314 Pte. WARZAGER, H., 7th Mx. Lab. Coy.
98092 Pte. WITTENBERG, M., 7th Mx. Lab. C.
97759 Pte. WEINER, J., 7th Mx. Lab. Coy.
97676 Pte. WOLFMAN, S., 7th Mx. Lab. Coy.
93235 Pte. WALTUCK, N., 7th Mx. Lab. Coy.
224733 Pte. WOLFE, A., 254th Div. Emp. Coy.
80351 Pte. WISBERG, J., 4th Lab. Coy.
84027 Pte. WEISS, W., 2nd Lab. Coy.
35902 Pte. WEISER, H., 2nd Lab. Coy.
30994 Pte. WHITE, M., 2nd Lob. Coy.
31438 Pte. WILDER, H., 2nd Lab. Coy.
92593 Pte. WOLFSON, A., 155th Lab. Coy.
265196 Pte. WEINBERG, H., 259th A.E. Coy.
374437 Pte. WOLFSON, I., 753rd A.E. Coy.
544847 Pte. WOODS, H., 248th Div. Emp. Coy.
74257 Pte. WEINSTEIN, L., 1st Mx. Lab. Coy.
74015 Pte. WEISENBLOOM, M., 1st Mx. Lab. C.
41191 Cpl. WARSCHDUER, A., 1st Mx. Lab. C.
74170 Pte. WEITZMAN, F., 1st Mx. Lab. Coy.
63286 Pte. WEITZMAN, S., 1st Mx. Lab. Coy.
74153 Pte. WEISS, E., 1st Mx. Lab. Coy.
23776 Pte. WHITE, H., 1st Mx. Lab. Coy.
79258 Pte. WALKANBRIGHT, L., 3rd Mx. L. C.
80477 Pte. WECHSLER, B., 3rd Mx. Lab. Coy.
55233 Pte. WILLIAMS, F., 7th Lab. Coy.
100676 Pte. WILLIAMS, F., 776th A.E. Coy.
54243 Pte. WOOLF, F. J, 37th R.F.
70075 Pte. WILSON, S. B., 117th Lab. Coy.
200192 Pte. WERNER, L., 9th Lab. Coy.
48355 Pte. WISBERG, J., 3rd Lab. Coy.
45203 Pte. WEBB, H., 3rd Lab. Coy.
29840 Pte. WINEBERG, V. 50th Lab. Coy.
460663 Pte. WINTER, E., 641st A.E. Coy.
319636 Pte. WEINBERG, S., 285th A.E. Coy.
452557 Pte. WINESTONE, S., 294th Lab. Coy.
93562 Pte. WEINROBE, A., 5th Lab. Coy.
106080 Pte. WOOLF, I., 177th Lab. Coy.
251801 Pte. WINEBERG, G., 6th Lab. Coy.
558281 Pte. WISEMAN, M., 1002nd Lab. Coy.
557583 Pte. WILKOFSKY, 8th Lab. Coy.
3007 Pte. WILLIAMS, J. J., 13th Lab. Coy.
40910 Pte. WOLFSTON, A., 14th Lab. Coy.
33812 Pte. WEINSTEIN, B., 1st Lab. Coy.
46707 Pte. WEINTROBE, L., 19th Lab. Coy.
80452 Pte. WEBBER, J. M., 4th Lab. Coy.
38805 L/Cpl. WARSHOWSKY, 91st Lab. Coy.
106080 Cpl. WOOLF, J., 75th Lab. Coy.
331230 Pte. WERTGAME, L., 829th Lab. Coy.
64666 Pte. WONDEROVITCH, B., 108th Lab. C.
557481 L/Cpl. WACKS, I., 8th Lab. Coy.
558361 Pte. WOOLFOVITCH, M.
41991 Cpl. WARCHAUER, 1st Mx. Lab. Coy.
74153 L/Cpl. WISE, E., 1st Mx. Lab. Coy.
81331 Pte. WALTERS, W., 1st Mx. Lab Coy.
74039 Pte. WEIDLING, S., 1st Mx. Lab. Coy.
73478 Pte. WEINSTEIN, H., 1st Mx. Lab. Coy.
74257 Pte. WEINSTEIN, L., 1st Mx. Lab. Coy.
74015 Pte. WEISENBLOOM, M., 1st Mx. Lab. C.
28801 Pte. WEITZMAN, L., 1st Mx. Lab. Coy.
80382 Pte. WASSERBERG, D., 3rd Mx. Lab. C.
208002 Pte. WILDER, W., 3rd Mx. Lab. Coy.
48834 Pte. WOOLF, J., 3rd Mx. Lab. Coy.

Labour Corps.—*Continued.*

G/74446 Pte. WEINER, I., 4th Mx. Lab. Coy.
G/31589 Pte. WEINER, L., 4th Mx. Lab. Coy.
G/80494 Pte. WERMAN, H., 4th Mx. Lab. Coy.
G/84324 Pte. WINFIELD, M., 4th Mx. Lab. Coy.
263050 Pte. WEITZMAN, H., 4th Mx. Lab. Coy.
418453 C.Q.M.S. WOOLF, M., 35th Lab. Coy.
40036 Pte. WEINBERG, B., 67th Lab. Coy.
Pte. WINBERG, D., 93rd Lab. Coy.
506719 Pte. WELSMAN, J., 64th Lab. Coy.
77435 Cpl. WYLDE, J., 130th Lab. Coy.
79066 Pte. WEISBLATT, S., 132nd Lab. Coy.
28032 Pte. WOOF, L., 147th Lab. Coy.
88980 Pte. WOOLF, W., 149th Lab. Coy.
105462 Pte. WINSTEIN, H., 176th Lab. Coy.
134555 L/Cpl. WEBBER, S., 189th Lab. Coy.
114459 L/Cpl. WALTERS, J., 191st Lab. Coy.
89098 L/Cpl. WISE, R., 737th A.E. Coy.
53261 Pte. WOLFSON, J., 822nd A.E. Coy.
84289 Pte. WINKEL, S., 832nd A.E. Coy.
47884 Pte. WOOLF, J., 80th Lab. Coy.
67101 Pte. WOLF, S., 936th A.E. Coy.
187869 Pte. WEINBERG, N., 745th A.E. Coy.
624155 Pte. WOOLF, B., 787th A.E. Coy.
92593 Pte. WOLFSON, A., A.E. Coy.
74352 Pte. WISBERG, P., 941st Lab. Coy.
G/80131 Pte. WEDALL, S., 4th Lab. Coy.
G/80477 Pte. WECHSLER, B., 4th Lab. Coy.
23877 Pte. WEINSTEIN, S., 40th Lab. Coy.
4/040 Pte. WALLACE, D., 67th Lab. Coy.
80289 Pte. WINKER, S., 134th Lab. Coy.
55653 Pte. WEYNBERG, D., 93rd Lab. Coy.
4036 Pte. WEINBERG, B., 67th Lab. Coy.
319363 Cpl. WOOLF, F. J., 579th A.E. Coy.
G/35900 Cpl. WEIL, S. E. C., 5th Mx. Lab. C.
G/93099 Pte. WOLOSKY, E. L., 5th Mx. Lab. C.
G/35935 Pte. WECHSLER, L, 5th Mx. Lab. Coy.
G/93781 Pte. WHITEMAN, J., 5th Mx. Lab. Coy.
G/3592 Pte. WEISS A., 5th Mx. Lab. Coy.
G/74352 Pte. WYSBERG, P., 5th Mx. Lab. Coy.
G/93562 Pte. WEINRABE, A., 5th Mx. Lab. Coy.
G/31606 Pte. WRITZMAN, A., 5th Mx. Lab. Coy.
G/74115 Pte. WEINBERG, A., 5th Mx. Lab. Coy.
G/93143 Pte. WEISENBLOOM, C., 5th Mx. L. C.
Pte. WENDER, I.
G/93402 Pte. WEINTROUB, H., 5th Mx. Lab. C.
G393037 Pte. WASSERMAN, J., 5th Mx. Lab. C.
G/92101 Pte. WEBBER, G., 5th Mx. Lab. Coy.
164776 Pte. WAITE, P., 115th Lab. Coy.
319636 Pte. WEINBERG, S., 285th A.E. Coy.
84371 Pte. WEEKSTER, D., 35th Lab. Coy.
84431 Pte. WEIL, D., 35th Lab. Coy.
31595 Pte. WYMAN, N., 2nd Lab. Coy.
225653 L/Cpl. WEINBERG, A., A.E. Coy.
234597 Pte. WINDISH, M.
13340 Sgt WOOD, L. G.
525779 Pte. WOOD, J., 527th A.E .Coy.
371230 Pte. WERTGAME, L., 829th A.E. Coy.
411729 Pte. WIST, A., 891st A.E. Coy.
187869 Pte. WEINBERG, N., 78th Lab. Group.
Pte. WALMAN, S., 870th A.E. Coy.
655419 Pte. WERSOFF, N., 50th Div.
35651 Pte. WOLF, S., 4th Lab. Coy.
49995 Pte. WINKLE, J., 29th Lab. Coy.
47884 Pte. WOOLFE, J., 15th Lab. Coy.
40684 Pte. WOLFSON, 14th Coy.
37420 Pte. WOOLF, A., 11th Coy.
204200 Pte. WISE, R., 11th Lab. Coy.
204240 Pte. WALKOVITCH, M., 11th Lab. Coy.
445088 Cpl. WINEFSKY, H., 26th Lab. Coy.
53296 Pte. WEINBAUM, I., 11th Lab. Coy.
361090 Pte. WAXKARSH, 633rd Emp. Coy.
92593 Pte. WOLFSON, A..E Coy.
41866 Pte. WHITE,* J., 70th Lab. Coy.
557816 Pte. WANGER,* N., 1002nd Lab. Coy.
97615 Pte. WEISGARD, L., 8th Mx. Lab. Coy.
80210 Pte. WOOLF, M., 8th Mx. Lab. Coy.
93084 Pte. WOLFSHAUT, J., 8th Mx. Lab. Coy.
93173 Pte. WEIL, V., 8th Mx. Lab. Coy.
557642 Pte. WEINSTEIN, D., 1002nd Lab. Coy.
557640 Pte. WEBBER, H., 1002nd Lab. Coy.
558643 Pte. WHITE, J., 1002nd Lab. Coy.
558193 Pte. WEINSTEIN, L., 1002nd Lab. Coy.
558012 Pte. WEINER, J., 1002nd Lab. Coy.
558157 Pte. WEINBERG, W., 1002nd Lab. Coy.
558810 Pte. WANKOVITCH, A., 1002nd Lab. Coy.
557717 Pte. WORTSKY, S., 1002nd Lab. Coy.
557869 Pte. WAROCHAUSKY, H., 1002nd Lab. Coy.
557596 Pte. WEINGERTNER, J., 1002nd Lab. Coy.
558266 Pte. WRESTLER, M., 1002nd Lab. Coy.
558246 Pte. WARSCHAWSKY, D., 1002nd Lab. Coy.
558212 Pte. WISEMAN, P., 1002nd Lab. Coy.
558199 Pte. WOOLF, J., 1002nd Lab. Coy.
557295 Pte. WARRITSKY, M., 1001st Lab. Coy.
557561 Pte. WEISBLATT, H., 1001st Lab. Coy.
557591 Pte. WEISS, A., 1001st Lab. Coy.
558559 Pte. WEINSTEIN, S., 1001st Lab. Coy.
557046 Pte. WEXLER, H., 1001st Lab. Coy.
557060 Pte. WALTER, N., 1001st Lab. Coy.
557493 Pte. WAGNER, J., 1001st Lab. Coy.
557131 Pte. WOOLFIN, J., 1001st Lab. Coy.
557211 Pte. WOOLFSTEIN, I., 1001st Lab. Coy.
557267 Pte. WOLKOVITCH, D., 1001st Lab. Coy.
558635 Pte. WAGNER, S., 1001st Lab. Coy.
557112 Pte. WILFORT, M., 1001st Lab. Coy.
557414 Pte. WINSKY, M., 1001st Lab. Coy.
557090 Pte. WEISBARD, M., 1001st Lab. Coy.
118339 Pte. WOOD, G., 365th Lab. Coy.
461132 Pte. WINEGARTEN, E., 672nd H.E.E. Coy.
132862 Pte. WEINRICH, 677th H.S. E. Coy.
56850 Pte. WANDER, M., Lab. Coy.
88032 Pte. WOOLF, L., 147th Lab. Coy.
40036 Pte. WEINBURG, B., 67th Lab. Coy.

Labour Corps.—*Continued.*

318 Pte. WEIBER, H., E.L.C.
09093 Pte. WEINBERG, S., E.L.C.
46951 Pte. WINEBERG, V., 50th Lab. Coy.
92593 Pte. WOOLFSON, A.
461080 Pte. WAAKIRSH, M., 635th Lab. Coy.
48471 Pte. WHITE, E., 81st Lab. Coy.
80452 Pte. WEBBER, J. M., 4th Lab. Coy.
106080 Pte. WOOLF, I., 117th Lab. Coy.
132682 Pte. WEINRICH, E.
35824 Pte. WOSMITZER, F., 1st Lab. Coy.
210185 Pte. WELT, I., 365th Lab. Coy.
71290 Pte. WOOLF, T., 301st Lab. Coy.
56850 Pte. WANDER, M., 95th Lab. Coy.
133124 Pte. WOOLF, M., 2nd Lab. Coy.
73133 Pte. WEITZRUSARY, M., 82nd Lab. Coy.
47884 Pte. WOLF, J., 40th Lab. Coy.
642 Sgt. WOLFSON, H., 395th Lab. Coy.
33812 Pte. WEINSTEIN, S., 1st Lab. Coy.
10075 Pte. WILSON, S. B., 585th Lab. Coy.
39062 Pte. WEITZMAN, S., 35th Lab. Coy.
461116 Pte. WEISS, B.
47874 Pte. WOOLF, J., 18th Lab. Coy.
210185 Pte. WILT, I., 366th Lab. Coy.
460753 Pte. WEITZ, P.
545697 Pte. WOOLFE, L., 300th Lab Coy.
452486 Pte. WINSTEIN, 299th Lab. Coy.
461741 Pte. WAXMAN, I., 450th Lab. Coy.
70089 Pte. WISBERG, J., 6th Lab. Coy.
251801 Pte. WINBERG, G., 6th Lab. Coy.
481 Pte. WITTENBERG, H., 4th Lab. Coy.
393241 Pte. WEIDENGARTEN, J. A.
273830 Pte. WEXLER, R.
075695 Pte. WOOLFSON, W.
54237 Pte. WOOLF, S.
44816 Pte. WILDER, W., 3rd Lab. Coy.
322289 Pte. WILLING, M., 595th Lab. Coy.
135577 Cpl. WOOLF, G., S.C.L.C.
48453 Pte. YETTRAM, A., 7th Mx. Lab. Coy.
31204 Pte. YETTRAM, V., 2nd Lab. Coy.
46674 Pte. YANOKOVITCH, M., 78th Lab. Coy.
35738 Pte. YAFFA, M., 539th Lab. Coy.
63717 Pte. YESNER, S., 5th Durham Lab. Coy.
46736 Pte. YUREY, P., 20th Lab. Coy.
Pte. YANKOVITCH, W., 13th Lab. Coy.
Pte. YELIN, N., 3rd Lab. Coy.
21470 Pte. YESNER, S., 36th Lab. Coy.
176 Pte. YOUSEF, I., 72nd Lab. Coy.
366002 Pte. YOUNG, O. A., Labour Centre.
557698 Pte. YANALOVITCH, A., 1002nd Lab. Coy.
558216 Pte. YARROW, B., 1002nd Lab. Coy.
557626 Pte. YESHIN, A., 1002nd Lab. Coy.
557532 Pte. YELLOW, H., 1001st Lab. Coy.
557572 Pte. YAFFE, J., 1001st Lab. Coy.
557346 Pte. YADZICK, J., 1001st Lab. Coy.
507616 Pte. YAFFE, E., Lab. Bn.
124201 Pte. YOUNG, D., 172nd Lab. Coy.
V/622 Cpl. YAKUB, Y., E.L.C.
129091 Pte. YARSON, J. S., 1st Lab. Coy.
46762 Pte. YUSAN S., 628th Lab. Coy.
509328 Pte. YARBITCH, M., 524th Lab. Coy.
593594 Pte. YENERSHEVITZ, J.
273293 Pte. YESNICK, S.
84040 Pte. ZEMLA, H., 2nd Lab. Coy.
31980 Pte. ZOLTY, N., 2nd Lab. Coy.
70018 Pte. ZIMMER, D., 3rd Mx. Lab. Coy.
56062 Pte. ZISSLIN, T., 24th R.W.S. Lab. Coy.
153544 Pte. ZAMERIN, I.
393246 Pte. ZAVADSKY, J., 390th Lab. Coy.
149223 Pte. ZEALEY, A., 390th Lab. Coy.
74074 L/Cpl. ZENBORNE, A., 1st Mx. Lab. Coy.
80311 Pte. ZUNG, L., 3rd Mx. Lab. Coy.
G/71406 Pte. ZICKEL, J., 4th Mx. Lab. Coy.
G/84455 Pte. ZEMBA, L., 4th Mx. Lab. Coy.
G/44723 Pte. ZEIGLER, A., 4th Mx. Lab. Coy.
G/69499 Pte. ZETTER, I., 116th Lab. Coy.
79693 Pte. ZAYTOUN, S., 133rd Lab. Coy.
506190 Pte. ZELEPOUKIN, 178th Lab. Coy.
69499 Pte. ZELTER, J., 116th Lab. Coy.
G/74402 Pte. ZEMBA, A., 4th Lab. Coy.
G/84361 Pte. ZUCKER, A., 4th Lab. Coy.
G/72227 L/Cpl. ZEILINSKY, J. G., 5th Lab. Coy.
452381 Pte. ZAGERMA, M., 706th Lab. Coy.
78769 Pte. ZISSLIN, I., 132nd Lab. Coy.
92057 Pte. ZACKIE, N., 35th Lab. Coy.
44817 Pte. ZEMMEL, H., 2nd Lab. Coy.
46344 Pte. ZANG, C., 78th Lab. Coy.
89866 Pte. ZEEGAN, L., 32nd Lab. Coy.
509236 Pte. ZALICKS, J., 527th A.E. Coy.
53887 Pte. ZEFFERT, M., 10th Lab. Coy.
37894 Pte. ZEEGAN, L., 12th Lab. Coy.
35787 Pte. ZACKIS, A., 8th Mx. Lab. Coy.
98089 Pte. ZITZNITZKY, 8th Mx. Lab. Coy.
93587 Pte. ZELLER, R., 8th Mx. Lab. Coy.
83016 Pte. ZEMLA, B., 8th Mx. Lab. Coy.
557733 Pte. ZELINSKY, 1002nd Lab. Coy.
557928 Pte. ZEMBER, A., 1002nd Lab. Coy.
558103 Pte. ZAGGER, S., 1002nd Lab. Coy.
557811 Pte. ZAIDERMAN, L., 1002nd Lab. Coy.
557761 Pte. ZUPRANSKY, H., 1002nd Lab. Coy.
557922 Pte. ZALKOWITZ, M., 1002nd Lab. Coy.
558264 Pte. ZACHINSKY, M., 1002nd Lab. Coy.
557430 Pte. ZAIDE, K., 1001st Lab. Coy.
557402 Pte. ZABNER, S., 1001st Lab. Coy.
557149 Pte. ZLOTY, H., 1001st Lab. Coy.
452557 Pte. ZAMBLOVSKY, H., 300th Lab. Coy.
596819 Pte. ZERETSKY, M. H., 46th Lab. Coy.
011053 Sgt. ZILBER, W., E.L.C.
3091 Pte. ZIGMON, Y., E.L.C.
53887 Pte. ZEFFERT, W., 90th Lab. Coy.
163560 Pte. ZWART, S., 368th Lab. Coy.
4523581 Pte. ZAGERMAN, M., 299th Lab. Coy.
212343 Pte. ZEID, L.
460165 Pte. ZITNICK, H., 303rd Lab. Coy.
274008 Pte. ZASSHOLZ, C.

Labour Corps.—*Continued.*

Pte. ZEITEL, M., 629th Lab. Coy.
509328 Pte. ZURIBITCH, M., 524th Lab. Coy.
98089 Pte. ZITUITTSHI, M., 8th Lab. Coy.
691 L/Cpl. ZARER, M.

* Killed in Action or died on Active Service.

THE MONMOUTHSHIRE REGIMENT.

OFFICERS.

Lieut. ROSENBAUM, L. B.,* 2nd Bn.
Lieut. SELINE, A., 1st Bn.

N.C.O.'s AND MEN.

291108 Pte. ARINSKY, L., 2nd Bn.
226892 Pte. ABELSON, A., 2nd Bn.
226896 Pte. ABELSON, M., 1st Bn.
228196 Pte. BRAVO, D. B., 1st Bn.
226901 Pte. CORB, L., 1st Bn.
292226 Pte. COHEN, L., 2nd Bn.
292019 Pte. COHEN, I., 1st Bn.
4261 Pte. COHEN, M., 2/3rd Bn.
230187 Pte. COHEN, A. B., 2/1st Bn.
4485 Pte. CLOMPUS, B., 2/1st Bn.
267372 Pte. CLOMPUS, S., 2nd Bn.
Pte. CUNISKY, W., 2/2nd Bn.
291144 Pte. FRENDT, N., 2nd Bn.
4704 Pte. FINE, M., 2/1st Bn.
228691 L/Cpl. FINKLE, A., 2nd Bn.
5652 Pte. FREEDMAN, M., 2/3rd Bn.
276977 Pte. FACTOR, B., 4th Bn.
44 Sgt. FOX, M., 2nd Bn.
1/5472 Pte. GOLDBERG, B., 2nd Bn.
227285 Pte. GOLDBERG, B., 1st Bn.
228852 Pte. GORBEY, L., 1st Bn.
4479 Pte. GRUPMAN, R. B., 1st Bn.
228352 L/Cpl. GRANT, L., 2nd Bn.
267212 Pte. GLOSSIN, S., 2/2nd Bn.
318354 Pte. GREENBAUM, H., 4th Bn.
53646 Pte. GLASS, 4th Bn.
3/2299 Cpl. HARRIS, A. H., 1st Bn.
1/25711 L/Cpl. HARRIS, R. B., 1st Bn.
281978 Pte. HARRIS, H., 1st Bn.
315957 Pte. HARRIS, M. J., 1st Bn.
316684 Pte. ISAACS, T. C., 4th Bn.
266291 Pte. KAPLAN, A., 1st Bn.
42486 Pte. KERDANSKI, J. D., 1st Bn.
266610 Pte. KAUFMAN, J., 2/2nd Bn.
285041 Pte. LEVY, A. H., 2nd Bn.
291059 Pte. LEVY, S., 2/3rd Bn.
30477 Pte. LITTLESTONE, 4th Bn.
230056 Pte. LEVINE, S., 4th Bn.
4296 Pte. LERMAN, L., 2/3rd Bn.
31060 Pte. MICHAELSON, 4th Bn.
228413 Pte. MEYERS, J., 1st Bn.
4902 Pte. MARKS, A., 2/2nd Bn.
228415 Pte. MARCHINSKY, G., 2/1st Bn.
291953 Pte. NATHAN, B., 2nd Bn.
30773 Pte. ORMAN, J., 4th Bn.
41912 Pte. PHILLIPS, S., 1/2nd Bn.
41937 Pte. POLICOVSKY, B., 1/2nd Bn.
4309 Pte. PAUL, D., 2/3rd Bn.
314727 Pte. PETERS, J., 1st Bn.
291160 Pte. ROTHBLATT, S.
227982 Pte. SIMONS, M., 1st Bn.
4755 Pte. SIMPSON, H., 3rd Bn.
35816 Pte. SWATTS, F. G., 4th Bn.
36011 Pte. SAXSHIVER, 4th Bn.
4721 Pte. TAGERMAN, H., 1st Bn.
4320 Pte. TRAGENHEIM, H., 2/3rd Bn.
290933 Pte. WEINGLASS, I., 1st Bn.
290437 C.Q.M.S. WOLFSON, J., 1st Bn.
303610 Pte. WISHNEVSKY, I.
285089 Pte. ZAGERMAN, H., 2nd Bn.

* Killed in Action or died on Active Service.

THE CAMBRIDGESHIRE REGIMENT.

N.C.O.'s AND MEN.

327616 Pte. BARNARD, N. D., 4/1st Bn.
6115 Pte. BERNBERG, H., 2/1st Bn.
329016 Pte. BERNSTEIN, 2/1st Bn.
5617 Pte. BERMAN, H., 2/1st Bn.
91331 Pte. BERMAN, N., 1/1st Bn.
47004 L/Cpl. BRISCOE, M., 4/1st Bn
327352 Pte. GILBERT, J., 2/1st Bn.
5303 Pte. COLSTER, L., 2/1st Bn.
6139 Pte. COHEN, I., 2/1st Bn.
Pte. COHEN, B., 1st Bn.
9463 Pte. COHEN, J.
330947 Pte. COHEN, S., 4/1st Bn.
327240 Pte. COHEN, D., 2/1st Bn.
41879 Pte. COHEN, P., 11th Bn.
330071 Pte. COLEMAN, J., 4/1st Bn.
238555 Pte. CRISTOL, J., 4/1st Bn.
328992 Pte. DAVIS, I., 4/1st Bn.
5552 Pte. DAVIS, O., 2/1st Bn.
328504 Pte. DE FRIEND, L., 4/1st Bn.
5492 Pte. FREEDMAN, M., 2/1st Bn.
9409 Pte. GREEN, H., 4/1st Bn.
5432 Pte. GROOSKY, E., 2/1st Bn.
330407 Pte. HARRINGMAN, S., 4/1st Bn.
5268 Pte. HERMAN, S., 2/1st Bn.
34639 Pte. HOFFBERG, L., 4/1st Bn.
327431 Pte. HOEPELMAN, G., 4/1st Bn.
329055 Pte. ISAACS, B., 4/1st Bn.
328913 Pte. JACOBS, R. P., 4/1st Bn.
327836 Pte. JACOB, B., 2/1st Bn.
5272 Pte. JACKSON, A., 2/1st Bn.

Cambridgeshire Regt.—*Continued.*

302517 Pte. KAKLAN, S., 4/1st Bn.
328445 Pte. KOSSOFF, H., 2/1st Bn.
37569 Pte. LABOR, S.,* 1st Bn.
327780 Cpl. LEWIS, B., 4/1st Bn.
327325 L/Cpl. LESSER, C., 2/1st Bn.
48822 Pte. LEVINE, M., 1st Bn.
Pte. LEBE, A., 2/1st Bn.
242338 Pte. LUSTIG, N., 1st Bn.
5529 Pte. MORGAN, M., 2/1st Bn.
345042 Pte. OTTOLANGI, 1st Bn.
330074 Pte. PITMAN, H., 2/1st Bn.
252682 Pte. RAPPORT, I., 4/1st Bn.
5511 Pte. RACKLIN, M., 2/1st Bn.
327254 Pte. ROSE, E., 2/1st Bn.
330817 Pte. ROSENBERG, 2/1st Bn.
5829 Pte. RUBINSKY, S., 2/1st Bn.
242796 Pte. SAUNDERS, M., 1st Bn.
328842 Cpl. SNIDERS, A., 4/1st Bn.
5564 Pte. SAPERCHIVSKY, E., 2/1st Bn.
327424 Pte. SOLOMONS, I., 2/1st Bn.
6135 Pte. SOLOMONS, J., 2/1st Bn.
327837 Pte. SOLOMON, S., 2/1st Bn.
328391 Pte. STODEL, L., 2/1st Bn.
151925 Pte. SNYDER, N.
328478 Pte. STEIN, M., 4/1st Bn.
5610 Pte. VIGOR, M., 2/1st Bn.
329028 Pte. WITTEY, N., 2/1st Bn.

* Killed in Action or died on Active Service.

THE LONDON REGIMENT.

OFFICERS.

2nd Lieut. ARON, D. J., 2/3rd Bn.
2nd Lieut. ARNOLD, A. L.,* 9th Bn.
2nd Lieut. ABRAHAMS, M., 19th Bn.
Lieut. ALBERGA, E. M., 10th Bn.
Capt. BERLINER, P. B. (M.C.), 2/7th Bn.
2nd Lieut. BROWN, S., 1/13th Bn.
Lieut. BERNHEIM, H., 1/3rd Bn.
2nd Lieut. BARNETT, C. E. (M.C.).
Capt. BARNETT, H. W.,* 13th Bn.
Capt. BASWITZ, A.* (M.C.), 1/22nd Bn.
2nd Lieut. BENCHER, G. A.,* 2/19th Bn.
2nd Lieut. BARNETT, S., 18th Bn.
2nd Lieut. BENJAMIN, A. F., 11th Bn.
2nd Lieut. CARO, J. P.,* 2/17th Bn.
Lieut.-Col. COHEN, J. WALEY- (C.M.G., D.S.O.), 1/16th Bn.
2nd. Lieut. COOTE, P. E.* 8th Bn.
Capt. COHEN, L. L., 1/13th Bn.
2nd Lieut. COHEN, S. M.,* 1/12th Bn.
2nd Lieut. CUMMINS, T. D.,* 2/3rd Bn.
2nd Lieut. CHART, A., 16th Bn.
Col. CARLEBACH, P. (C.M.G.), 2nd Bn.
2nd Lieut. CARO, J. P.,* 2/17th Bn.
2nd Lieut. COHEN, M.,* 21st Bn.
Lieut. CRICHTON, C. A.,* 3rd Bn.
Capt. DAVIS, F. M., 1/7th Bn.
Major DAVIS, E. J., 1/19th Bn.
Capt. DE MEZA, J.* (M.C.), 1/19th Bn.
Capt. DAVIS, L. J.,* 1/19th Bn.
2nd Lieut. DE PINNA, C. D., 2/3rd Bn.
Capt. DAVIS, S. (M.C.), 2/4th Bn.
2nd Lieut. DURLACHER, H. W. (M.C.), 2/1st Bn.
Lieut. DUPARC, I. M., 1/21st Bn.
2nd Lieut. DAVIS, C. S., 19th Reserve Bn.
2nd Lieut. DAVIS, B. C.,* 2/12th Bn.
Lieut. DREYFUS, 6th Bn.
Major ENOCH, C. D., 1/7th Bn.
Capt. ELKAN, A. E.
Lieut. EHRMANN, A., 2nd Bn.
Capt. FRANK, J. L., 1/19th Bn.
Lieut. FREEDMAN, A. H. D., 13th Bn.
Lieut. GROSSMAN, E. E., 1/12th Bn.
Capt. GREEN, S. M., 2/13th Bn.
Capt. GLUCKSTEIN, I. M., 2/10th Bn.
Lieut. GLUCKMAN, P.,* 1/3rd Bn.
2nd Lieut. GORDON, A., 3/1st Bn.
2nd Lieut. GOLDSMITH, W. C., 2/17th Bn.
Capt. GINSBURG, J. W., 2nd Bn.
2nd Lieut. GREENLAND, A. E., 8th Bn.
2nd Lieut. GODWIN, S. W., 1/9th Bn.
Capt. GOLDSTON, J. J., 10th Bn.
2nd Lieut. HICKMAN, S. H., 1/6th Bn.
Lieut. HART, L. H., 2/15th Bn.
2nd Lieut. HARRIS, G., 2/19th Bn.
2nd Lieut. HYAMS, D. H. (M.C.), 1/23rd Bn.
2nd Lieut. HARRIS, J., 2/6th Bn
Lieut. HOLT, G. N., 2/10th Bn.
Capt. HOLT, L.,* 2/10th Bn.
Major HENRIQUES, J. Q., 1/16th Bn.
Capt. HEUMANN, R.,* 2nd Bn.
Lieut. HARRIS, A.,* 13th Bn.
2nd Lieut. ISAACS, F. H., 2/1st Bn.
Major INFELD, H. (M.C.), 1/12th Bn.
Lieut. ISAACS, G. H., 23rd Bn.
Lieut. ISRAEL, N. V., 19th Bn.
Col. JESSEL, Sir H. M. (C.M.G.), 1st Bn.
2nd Lieut. JOSEPHS, J.,* 12th Bn.
Lieut. JACOBS, L. E., 1/13th Bn.
Lieut. JAY, S. C., 1/19th Bn.
2nd Lieut. JOSEPH, L. E. A., 1/13th Bn.
Capt. JOSEPH, C. L., 1/13th Bn.
2nd Lieut. JOSEPH, C. I. J., 21st Bn.
2nd Lieut. JOSEPH, G., 17th Bn.
Lieut. JACOBS, P., 19th Bn.
Capt. KISCH, E. R. (M.C.), 2/13th Bn.
2nd Lieut. LYNES, J., 1/23rd Bn.
2nd Lieut. LEON, E. J.,* 8th Bn.
Lieut. LISSACK, S. M., 2/13th Bn.
Capt. LEWIS, W. (M.C.), 1/23rd Bn.

London Regt.—*Continued.*

Lieut. LEVY, F. D., 2/21st Bn.
Lieut. LIPSEY, S. M., 13th Bn.
Lieut. LAZARUS, J. P., 17th Bn.
Lieut. LOEWY, J. E., 1/6th Bn.
Lieut. LYONS, E., 1/4th Bn.
2nd Lieut. LAWRENCE, A. P., 1/10th Bn.
2nd Lieut. LELYVELD, H., 1/6th Bn.
2nd Lieut. LEVY, N. B. L. (M.C.).
Capt. LESSER, A., 13th Bn.
Lieut. LEAPMAN, L. C. (M.C.), 6th Bn.
Capt. MONTAGU, H. S., 2/7th Bn.
2nd Lieut. MENDES, E. G., 1/15th Bn.
2nd Lieut. MENDL, R. H. J., 2/1st Bn.
2nd Lieut. MILLER, S. L., 2/15th Bn.
Capt. MARKS, O. S. (M.C. and Bar), 2/23rd Bn.
Lieut. MOSELEY, E. P. M., 1/4th Bn.
Lieut. MELHADO, C. S. H., 10th Bn.
Capt. MYER, H. D., 1/6th Bn.
2nd Lieut. MICHAEL, E. (D.C.M.), 1/18th Bn.
2nd Lieut. MYER, M. A., 1/6th Bn.
Lieut. MOSELY, M., 1/25th Bn.
Major MARIANS, R. I., 1/2nd Bn.
Major MARKS, N.,* 1/23 Bn.
Major MYER, E. A.,* 6th Bn.
2nd Lieut. MARTINEZ, H. E. N.
2nd Lieut. MENDL, C., 10th Bn.
Capt. MEREDITH, H., 18th Bn.
Lieut. MOSES, P., 19th Bn.
2nd Lieut. MENDES-CHUMACEIRO, I., 13th Bn.
Capt. MOSS-VERNON, S. R. (M.C.), 12th Bn.
2nd Lieut. NORMAN, J., 2/17th Bn.
Capt. NEWTON, L. H., 1/11th Bn.
Major NATHAN, H. L., 1/1st Bn.
2nd Lieut. OPET, T. H.,* 8th Bn.
Major PHILLIPS, H., 1/19th Bn.
Capt. PHILLIPS, E. L., 1/6th Bn.
2nd Lieut. PHILLIPS, H. F., 2nd Bn.
2nd Lieut. PHILLIPS, I. G., 3/4th Bn.
Capt. POLLAK, L. A., 19th Bn.
2nd Lieut. PHILLIPS, J. J. E., 5th Bn.
Major ROTHSCHILD, M. C., 2/10th Bn.
2nd Lieut. RAPHAEL, G. G., 8th Bn.
2nd Lieut. RAPHAEL, O. P., 8th Bn.
2nd Lieut. RICHARDSON, 1/11th Bn.
2nd Lieut. ROSEN, W. (M.C.).
Lieut. SIMON, H. J. B., 2/3rd Bn.
Lieut.-Col. SAMUEL, F. D. (D.S.O. and Bar), 1/3rd Bn.
Capt. SALMON, B. A., 2/17th Bn.
Capt. SCHONFIELD, E.,* 2/19th Bn.
Major SCHONFIELD, W., 1/19th Bn.
Capt. SOLOMON, H., 2/24th Bn.
2nd Lieut. SOLOMON, G. D., 2/10th Bn.
Capt. STEIN, L. J., 2/12th Bn.
2nd Lieut. SHENOW, E., 1/13th Bn.
2nd Lieut. SLATTERY, J., 2/2nd Bn.
Capt. SOLOMON, A. M.,* 2/10th Bn.
2nd Lieut. STERN, L. H.,* 1/13th Bn.
Capt. SPIELMAN, E. R. M., 25th Bn.
Major SWEARS, M. H., 6th Bn.
Capt. SHAW, E., 10th Bn.
Lieut. SOLOMON, S. M., 10th Bn.
Lieut. SAMUEL, E., 10th Bn.
2nd Lieut. SELIGSOHN, H. L. (M.C. and Bar).
2nd Lieut. SAMUEL, H., 20th Bn.
2nd Lieut. SCHONFIELD, G. H., 19th Bn.
Lieut. SOMAN, H. D., 5th Bn.
Capt. SUTTON, D. (M.C.), 7th Bn.
2nd Lieut. SOLOMAN, A., 10th Bn.
2nd Lieut. SALAMAN, J., 16th Bn.
2nd Lieut. SOLOMON, J. C., 24th Bn.
Lieut. SHANNER, L. C. G., 24th Bn.
2nd Lieut. SELBY, M. G.,* 5th Bn.
Lieut. SOLOMON, C. S., 7th Bn.
2nd Lieut. SAMUEL, T. A. S. (M.C.).
2nd Lieut. TEBBITT, I. L.,* 1/19th Bn.
2nd Lieut. VANDERLINDE, M. J. T.,* 9th Bn.
Lieut. VANDYK, A., 3/24th Bn.
Capt. VAN GELDER, L., 23rd Bn.
Capt. WALTERS, A. B., 1/17th Bn.
Lieut. WALEY, S. D. (M.C.), 1/22nd Bn.
Major WALEY, E. G. S. (O.B.E.), 1/16th Bn.
2nd Lieut. WOLBRANCH, V. M., 4/1st Bn.
Lieut. WALFORD, L. N., 12th Bn.
2nd Lieut. WEENER, P., 6th Bn.
2nd Lieut. WEENAN, A. L., 9th Bn.
Capt. ZEFFERT, H. M., 3/11th Bn.

N.C.O.'s AND MEN.

1881 Rfm. ALBERGA, E. M., 1/9th Bn.
4636 Rfm. ABRAHAMS, J. R., 1/6th Bn.
2268 Rfm. ABRAHAMS, S.,* 1/16th Bn.
5154 Pte. ABRAHAMS, M., 1/20th Bn.
5639 Pte. ABRAHAMS, H., 1/23rd Bn.
5634 Pte. ADDERMAN, S., 1/19th Bn.
5187 Pte. ABRAHAMS, L., 1/17th Bn.
5175 Pte. ADOLPHUS, B. (M.M.), 1/17th Bn.
4326 Pte. ABRAHAMS, S.,* 1/4th Bn.
Rfm. ADLER, D. (D.C.M.), 1/13th Bn.
4646 Pte. ARONIN, D., 1/2nd Bn.
2703 Rfm. AARONS, S. L., 1/5th Bn.
4952 Rfm. ARNOLD, B., 1/5th Bn.
4374 Rfm. AUSHUL, S., 1/5th Bn.
570489 L/Cpl. ABRAHAMS, A., 2/17th Bn.
1444 Rfm. ABRAHAMS, J., 2/18th Bn.
5876 Rfm. ABLEMAN, J., 2/21st Bn.
5754 L/Cpl. ABRAHAMS, A., 2/24th Bn.
5529 Pte. ALTMAN, A., 2/22nd Bn.
280443 Pte. ABRAHAMS, C., 1/4th Bn.
7177 Pte. ALLENSTEIN, J., 1/4th Bn.
4908 Pte. ASHBERRY, B.,* 1/13th Bn.
8483 Pte. AARONS, M.,* 1/14th Bn.
5438 Rfm. ARIA, C. D., 1/5th Bn.
315048 Rfm. ANGEL, R., 1/5th Bn.

London Regt.—*Continued.*

6026 L./Cpl. APPELBAUM, S., 2/1st Bn.
8342 Pte. AARONS, J., 2/2nd Bn.
5697 Pte. ABRAHAMS, H., 2/3rd Bn.
5587 Pte. ABRAHAMS, N., 2/4th Bn.
345020 Rfm. AMSTELL, S., 2/6th Bn.
1767 L/Cpl. ALBERT, J.,* 2/10th Bn.
538856 Pte. ABRAHAMS, H., 2/15th Bn.
35765 Pte. ABRAHAMS, L., 1/19th Bn.
373703 Pte. ABRAHAMS, E., 1/8th Bn.
4449 L./Cpl. ABRAHAMS, H., 2/10th Bn.
422969 Pte. ABRAHAMS, B., 2/10th Bn.
5638 Pte. ABRAHAMS, I.,* 2/10th Bn.
5780 Pte. ABRAHAMS, H., 2/10th Bn.
5374 Rfm. ADELSON, S., 2/12th Bn.
6817 Rfm. ABRAHAM, I., 1/8th Bn.
374321 Rfm. ARONOW, H.,* 1/8th Bn.
495441 Rfm. ALVAREZ, J., 1/18th Bn.
632317 Rfm. ABRAHAMS, M., 1/20th Bn.
54111 Pte. ABRAMS, J., 1/15th Bn.
275260 Pte. ABRAHAMS, S., 2/3rd Bn.
491298 Pte. ALDENS, L. F., 2/6th Bn.
425520 Pte. ACKERMAN, A., 2/10th Bn.
701884 Pte. ABRAHAMS, J., 2/23rd Bn.
4600 Pte. ATKINS, L., 1/22nd Bn.
375767 Pte. ABRAHAMS, I., 1/13th Bn.
497127 Pte. ANDERS, I., 1/13th Bn.
2156 Pte. ABRAHAMS, H., 1/4th Bn.
4522 Pte. ALBOZ, J., 1/21st Bn.
42006 Pte. ABRAHAMS, R., 2/10th Bn.
252639 Pte. ABRAHAMS, H., 1/3rd Bn.
608829 Pte. ALVERY, J., 1/18th Bn.
2190 Pte. ABRAHAMS, C., 1/3rd Bn.
8006 Rfm. AARONSON, L., 2/17th Bn.
540236 Pte. ABRAHAMS, E.,* 6th Bn.
3007 Pte. ABRAHAMS, H. A.,* 13th Bn.
576157 Rfm. ABRAHAMS, S.,* 1/17th Bn.
1685 Pte. ANDRADE, W. A.,* 4th Bn.
6817 Pte. ABRAHAMS, J., 8th Bn.
280443 Pte. ABRAHAMS, C. E.
281753 Pte. ABRAHAMS, S.,* 1/4th Bn.
12012 Pte. AMSTELL, S., 1st Bn.
18400 Pte. ABELSTON, A.
554774 Pte. ABRAHAM, L. I.
555683 Pte. ABELSON, L. I.
204867 Pte. AARONS, M., 1st Bn.
375121 Pte. ALEXANDER, B. K., 8th Bn.
354999 Pte. AVERS, 3/7th Bn.
303777 L/Cpl. ARNOLD, M. P., 5th Bn.
260913 Pte. ABRAHAMS, J., 2/4th Bn.
233751 Pte. AARONS, J.,* 2/2nd Bn.
652710 Rfm. AVELMAN, J., 2/21st Bn.
632317 Pte. ABRAHAMS, M., 1/20th Bn.
41358 Pte. AHRINGULD, L., 2/1st Bn.
595991 Pte. ALTER, S., 18th Bn.
302603 Pte. ANSCHULL, R., 2/5th Bn.
421721 Pte. ARBITER, J., 1/10th Bn.
200951 Pte. ARBIS, A.
1091 Pte. ABRAHAMS, J., 2nd Bn.
590326 Pte. ABRAHAMS, J., 2/18th Bn.
2903 Pte. ANGEL, H. B., 11th Bn.
71799 Pte. ABRAHAMOVITCH, A., 1/9th Bn.
5025 Pte. AARONS, J., 13th Bn.
3295 Pte. ABLER, J., 3/7th Bn.
4036 Pte. ABRAHAMS, I. L., 3/6th Bn.
3319 Pte. ADELMAN, T., 3/6th Bn.
4548 Pte. AMSTELL, S., 3/10th Bn.
3250 Pte. ARBITER, J., 3/10th Bn.
23224 Cpl. ANGEL, A. B., 10th Bn.
4962 Pte. ANGEL, H., 7th Bn.
Pte. AARONS, G. V., 8th Bn.
Pte. ALBERT, I., 2/10th Bn.
Pte. ABRAHAMS, B., 17th Bn.
4374 Rfm. ANSCHELL, L., 5th Bn.
252639 Pte. ABRAHAMS, H., 2/3rd Bn.
354936 Pte. ABRAHAMS, S. M., 3/7th Bn.
495578 Pte. ANDERS, J.
392298 L/Cpl. ADLER, L., 9th Bn.
472255 Rfm. ANDLESON, L., 2/12th Bn.
496648 Pte. ARNOLD, N.
282594 Pte. ABRAHAMS, N., 2/4th Bn.
28197 Pte. ABRAHAMS, H., 1/17th Bn.
612062 Pte. ADDESMAN, S., 1/19th Bn.
514271 Pte. AARONS, M. J.,* 1/14th Bn.
423036 Pte. ABRAHAMS, I.,* 2/10th Bn.
2268 Pte. ABRAHAMS, S.,* 16th Bn.
228173 Pte. ABRAHAMS, H. S.
48058 Pte. ABRAHAMS, D., 2/23rd Bn.
492044 Pte. AARONS, J., 2/18th Bn.
722627 L/Cpl. ABRAHAMS, A., 2/24th Bn.
492038 Pte. ABRAHAMS, L., 13th Bn.
422512 Cpl. ABRAHAMS, H., 10th Bn.
721412 Sig. ABRAHAMS, S., 24th Bn.
701884 Pte. ABRAHAMS, J., 2/23rd Bn.
540489 Cpl. ABRAHAMS, A., 2/17th Bn.
570489 Cpl. ABRAHAMS, A., 2/17th Bn.
5816 Rfm. ARNOLD, M. L., 3rd Bn.
5530 Pte. ABRAHAMS, P., 10th Bn.
5454 Pte. ASH, A., 10th Bn.
11/2633 Rfm. AZEN, J., 16th Bn.
426520 Pte. ABRAMS, P. B., 10th Bn.
282594 Pte. ABRAHAMS, N., 3rd Bn.
6026 L/Cpl. APPLEBAUM, S., 2/1st Bn.
8342 Pte. AARONS, J., 2/2nd Bn.
557258 Rfm. ALFREDS, G., 1/16th Bn.
801299 Pte. ABRAHAMS, H., 30th Bn.
722612 L/Cpl. ABRAHAMS, J., 2/24th Bn.
492044 Dvr. AARONS, J., 2/31st Bn.
801410 Pte. ABRAHAMS, E. V., 38th Bn.
573521 Rfm. ANGEL, I., 3/17th Bn.
572377 Pte. ABRAHAMS, L., 17th Bn.
6949 Pte. APTER, G., 3/20th Bn.
699007 Pte. BERMAN, P.,* 1/22nd Bn.
225 Rfm. H. BEYFUS,* L. R. B.
5411 Pte. BARNETT, E.,* 24th Bn.

London Regt.—*Continued.*

532898 Pte. BARNETT, G.,* 15th Bn.
1751 Cpl. BLACKMAN, M.,* 4th Bn.
6244 Pte. BLUESTEIN, J.,* 1/1st Bn.
534120 Pte. BUCK, A. I., 1/12th Bn.
203065 Pte. BERGMAN, H., 3rd Bn.
653984 Pte. BRONSTEIN, W.
615572 Pte. BENEVITZ, D., 1/19th Bn.
536931 Pte. BARENTZ, J. L., 3/10th Bn.
32398 Pte. BERLIN, I. J., 2/6th Bn.
741804 Pte. BECLER, M., 2/10th Bn.
Pte. BARON, H.
Pte. BENAZON, J., 13th Bn.
Cpl. BAKER, M., 12th Bn.
Pte. BLANKENSEE, G. E., 28th Bn.
Pte. BLOOMFIELD, E., 16th Bn.
Bgl. BERKOFF, G., 13th Bn.
Pte. BROGILL, F. B., 2nd Bn.
Pte. BOGGIN, E., 4th Bn.
4330 Pte. BEVERLEY, L. G., 9th Bn.
634130 Rfm. BERRY, H., 20th Bn.
283037 Pte. BAKER, 21st Bn.
232601 Pte. BLOOM, T., 1st Bn.
324270 Rfm. BLOOM, P., 2/6th Bn.
204305 Pte. BARNETT, S.,* 2/1st Bn.
3246 Rfm. BARNETT, A., 2/6th Bn.
323698 Pte. BERLEW, 2/6th Bn.
334946 Rfm. BERMAN, 6th Bn.
304270 Cpl. BLUM, 2/6th Bn.
422522 Cpl. BERG, S., 2/10th Bn.
253325 Pte. BENJAMIN, C., 1st Bn.
54622 Pte. BARNETT, J., 7th Bn.
391794 Pte. BLOOM, J.
295205 Rfm. BRODY, D. M., 9th Bn.
738237 Pte. BERGER, J., 1/24th Bn.
40972 Pte. BAKER, I.
203752 Pte. BLAIKLOCK, E.
61564 Pte. BAVON, B., 19th Bn.
1752 Pte. BLOCK, A.
4947 Pte. BETH, J., 1/18th Bn.
7432 Pte. BLACHER, J., 3/7th Bn.
423037 Pte. BROOKS, H., 10th Bn.
534120 Pte. BUCK, A. I.,* 1/12th Bn.
452180 Pte. BARNETT, M., 2/11th Bn.
302535 Rfm. BLON, R., 2/6th Bn.
73776 Pte. BERGER, R., 21st Bn.
591970 Pte. BROWN, R., 2/22nd Bn.
6401 Pte. BAKER, M., 1/4th Bn.
283967 Pte. BENJAMIN, H., 2/3rd Bn.
225508 Cpl. BLUM, E.
354968 Pte. BEAR, M., 7th Bn.
204878 Pte. BRICK, M., 1st Bn.
556827 Pte. BOSS, N., 16th Bn.
204305 Pte. BARNETT, G., 2/1st Bn.
L/12410 Pte. BLOOM, J., 2nd Bn.
41007 Pte. BLOOM, S.
698131 Pte. BENSUSAN, R., 1/22nd Bn.
452294 L/Cpl. BOSS, A. E., 2/11th Bn.
653852 Pte. BENJAMIN, C., 1/21st Bn.
761387 Pte. BERGMAN, S., 2/8th Bn.
653560 Pte. BISHOP, M., 21st Bn.
452842 Rfm. BEBBER, S., 9th Bn.
424379 Rfm. BERNSTOCK, G., 15th Bn.
557139 Rfm. BERGER, J. A., 3/16th Bn.
2489 Pte. BENJAMIN, N., 13th Bn.
7193 Pte. BERNSTEIN, S., 1/4th Bn.
767286 Pte. BAGEL, J.
613861 Pte. BLUMENTHAL, J.
683908 Pte. BARNARD, 2/22nd Bn.
700573 Pte. BATCHELDER, S., 23rd Bn.
1607 Cpl. BRUNSTARB, J. H., 3rd Bn.
324120 Rfm. BERMAN, L., 6th Bn.
25/4027 Rfm. BEDER, M., 10th Bn.
10/16421 Rfm. BARNETT, M., 10th Bn.
10/6634 Pte. BLOWER, L., 10th Bn.
763119 L/Cpl. BERG, E. C., 2nd Bn.
Pte. BERNSTEIN, H., 31st Bn.
4472 Pte. BARNETT, J.
4163 Pte. BAMBERGER, A. G., 3/10th Bn.
6191 Pte. BARNETT, S., 4/4th Bn.
5334 Pte. BASS, A. I., 2/17th Bn.
2242 L/Sgt. BOWELL, H., 2/10th Bn.
4511 Rfm. BERNITZ, S. S., 3/18th Bn.
3672 Rfm. BLOCK, M., 3/6th Bn.
4606 Rfm. BLOOMBAUM, E., 3/12th Bn.
4173 Rfm. BODGIN, 3/2nd Bn.
6201 Rfm. BRAHAM, S., 17th Bn.
5562 Rfm. BROUER, A., 17th Bn.
3171 Rfm. BROUETT, W., 7th Bn.
2468 Rfm. BUCKMASTER, H., 6th Bn.
3319 Rfm. BURNS, H., 3/10th Bn.
4152 Rfm. BURNS R., 3/10th Bn.
614179 Rfm. BARNETT, H., 19th Bn.
6975 Rfm. BORISOFF, M., 3/20th Bn.
6940 Rfm. BEER, A., 3/20th Bn.
6981 Rfm. BEHORASHVILE, B., 3/20th Bn.
8047 Rfm. BENDER, J., 3/20th Bn.
8016 Rfm. BACK, S., 3/20th Bn.
6980 Rfm. BONDINE, A., 3/20th Bn.
6983 Rfm. BOGATCH, H. L., 3/20th Bn.
8023 Sgt. BOBROV, J., 3/20th Bn.
8046 L/Sgt. BLUESTEIN, A., 3/20th Bn.
5989 Pte. BROWN, M.
282842 Pte. BLOCK, M., 1st Bn.
158409 Rfm. BERGARD, A. V., 5th Bn.
315129 Pte. BERMAN, S., 5th Bn.
57911 Pte. BAILECK, M., 5th Bn.
348162 L/Cpl. BUIRSKI, J., 6th Bn.
935783 Gnr. BALCON, R., 3/3rd Bn.
5954 Rfm. BARNETT, B., 12th Bn.
2901 Cyc. BEARMAN, I., 2/25th Bn.
Sig. BEAUMONT, G. S., 1/1st Bn.
615572 Pte. BENEVITZ, B., 1/19th Bn.
45457 Rfm. BLACK, B., 1/18th Bn.
494071 Pte. BROWN, S., 1/13th Bn.

London Regt.—*Continued.*

30450 Pte. BERBALOFF, 29th Bn.
4152 Pte. BURNS, R., 29th Bn.
683768 L/Cpl. BEAGLE, [illegible] 22nd Bn.
615654 Pte. BOURNISH, B., 3/19th Bn.
822097 Pte. BERNSTEIN, H., 31st Bn.
822150 Pte. BERNARD, H., 31st Bn.
822179 Pte. BLOND, H., 31st Bn.
1664 Pte. BLUCHER, M., 31st Bn.
525273 Pte. BERNSTEIN, B., 3/15th Bn.
9096 Pte. BOGARD, I., 3/th Bn.
42466 Pte. BLUMENKRANTZ, G., 13th Bn.
45457 Rfm. BLACK, B., 18th Bn.
452953 Rfm. BROWN, L., 2/11th Bn.
27172 Rfm. BETH, H., 2/17th Bn.
574540 Rfm. BROOKMARSH, G., 3/17th Bn.
614183 Rfm. BALL, E., 2/19th Bn.
535542 Rfm. BERNSTEIN, S., 15th Bn.
577113 Rfm. BRANDON, S.
Pte. BRESLAU, M., 17th Bn.
6382 Pte. BONSTROF, S., 4th Bn.
633856 Pte. BENNETT, I., 2/29th Bn.
383706 Cpl. BEARMAN, M., 2/4th Bn.
39475 Pte. BISBERG, C., 23rd Bn.
548059 Pte. BENJAMIN, 15th Bn.
38085 Pte. BENGNIAT, P. J., 8th Bn.
353704 Pte. BLACKER, B., 2/7th Bn.
614200 Pte. BENNETT, H. S., 19th Bn.
7419 Pte. BURCAN, 1/25th Bn.
703945 Pte. BERNSTEIN, J., 2/20th Bn.
5688 Rfm. BLOOM, I. H.
6820 Rfm. BENNETT, P., 9th Bn.
4082 Rfm. BORNE, A. 3rd Bn.
Rfm. BLUCHER, W., 6th Bn.
8246 Rfm. BEAR, S., 6th Bn.
9/6915 Rfm. BLUMENTHAL, H., 9th Bn.
12/5204 Rfm. BURNE, L., 9th Bn.
25/3958 Pte. BATTON, S., 10th Bn.
10/14527 Pte. BEDER, M., 10th Bn.
5151 Rfm. BERNSTEIN, E., 10th Bn.
8293 Rfm. BARON, M., 17th Bn.
324292 Rfm. BELOFEKI, S., 6th Bn.
422389 Pte. BERGER, B., 10th Bn.
614293 Pte. BERMAN, P., 19th Bn.
425856 Pte. BILLING, I., 10th Bn.
625101 Pte. BARNES, L., 19th Bn.
G/72205 Pte. BERG, A. A., 1st Bn.
5722 L/Cpl. BARNETT, H.,* 2/4th Bn.
2002 Rfm. BENJAMIN, P.,* 17th Bn.
4748 Pte. BLOOM, J.,* 2/4th Bn.
523486 Rfm. BENTLEY, J.,* (M.M.), 6th Bn.
3194 L./Sgt. BENTLEY, H., 2/24th Bn.
5957 Pte. BERNARD, M., 1/1st Bn.
5636 Pte. BROWN, A., 1/3rd Bn.
7505 Pte. BERMAN, M., 1/4th Bn.
6397 Pte. BARNETT, F., 1/4th Bn.
6401 Pte. BAKER, M., 1/4th Bn.
1799 Pte. BLOOM, L., 1/4th Bn.
5949 Pte. BROWN, M., 1/4th Bn.
7654 Rfm. BARNETT, M.,* 1/12th Bn.
472596 Rfm. BARNETT, B.,* 1/12th Bn.
8026 Pte. BREWER, H., 1/2nd Bn.
3699 Cpl. BERNSTEIN, A., 1/5th Bn.
1752 Pte. BLOCK, R., 1/2nd Bn.
315129 Rfm. BERMAN, B., 1/5th Bn.
393106 Rfm. BERNSTEIN, C. N.,* 9th Bn.
565099 Rfm. BRAER, A.,* 1/16th Bn.
204305 Pte. BARNETT, S.,* 2/1st Bn.
253569 Cpl. BERNSTEIN, L., 2/3rd Bn.
5722 L/Cpl. BARNETT, H.,* 2/4th Bn.
4748 Pte. BLOOM, J.,* 2/4th Bn.
6916 Rfm. BERLIN, I. J., 2/6th Bn.
6784 Rfm. BLACKMAN, A., 2/6th Bn.
3246 Rfm. BARNETT, A., 2/6th Bn.
6003 Pte. BARNETT, H., 2/7th Bn.
3255 Rfm. BIRNSTINGL, C. D., 2/9th Bn.
4462 Pte. BERG, S., 2/10th Bn.
4463 Pte. BLOOMBERG, J., 2/10th Bn.
741804 Pte. BEDER, M., 2/10th Bn.
7379 Pte. BELL, S., 2/10th Bn.
5047 L./Cpl. BOSS, A. E., 2/11th Bn.
6303 Rfm. BARKMAN, C. B., 2/11th Bn.
452180 Rfm. BARNETT, M.,* 2/11th Bn.
6899 Rfm. BROWN, L., 2/11th Bn.
322804 Rfm. BELL, I.,* 1/6th Bn.
5921 Pte. BARNETT, G., 1/15th Bn.
6671 Rfm. BANUS, H., 1/17th Bn.
592426 Rfm. BETH, J., 1/18th Bn.
8667 Rfm. BAZINSKI, S.,* 1/21st Bn.
653560 Rfm. BISHOP, M., 1/21st Bn.
305721 Pte. BENJAMIN, J., 1/15th Bn.
678045 Rfm. BROWN, L., 1/21st Bn.
653852 Rfm. BENJAMIN, C., 1/21st Bn.
678049 Rfm. BARKMAN, C.,* 1/21st Bn.
702371 Pte. BUITEKANT, M., 1/23rd Bn.
208033 Pte. BERGER, J., 1/24th Bn.
47075 Rfm. BERNARD, L., 1/17th Bn.
225508 Pte. BLUM, E., 2/1st Bn.
324270 Rfm. BLAIN, R., 2/6th Bn.
423034 Pte. BROOKS, H., 2/10th Bn.
283165 Pte. BERGMAN, H., 1/1st Bn.
203522 L./Cpl. BERG, F. R., 1/2nd Bn.
623486 Rfm. BENTLEY, J., 1/6th Bn.
6537 Pte. BERGMAN, S., 1/28th Bn.
2424 L./Sgt. BOLASCO, S., 1/17th Bn.
2933 C.S.M. BITTON, B. (M.M.), 1/6th Bn.
2153 Pte. BURROWS, G., 1/7th Bn.
3036 Rfm. BEAGLE, S., 1/17th Bn.
2002 Rfm. BENJAMIN, P.,* 1/17th Bn.
1493 Cpl. BLOM, H., 1/17th Bn.
2623 Pte. BYRNE, A. M., 1/23rd Bn.
6043 Pte. BIRNBAUM, M.,* 15th Bn.
5921 Pte. BARNETT, G., 1/15th Bn.
611863 Pte. BARZOLOI, L.,* 1/19th Bn.
6471 Pte. BLUMENTHAL, H., 1/13th Bn.

London Regt.—*Continued.*

2926 Pte. BRAHAM, C.,* 1/1st Bn.
2318 Pte. BARTLETT, S., 1/4th Bn.
2400 Pte. BASS, A., 1/4th Bn.
4656 Pte. BLUSTIN, J. A.,* 4th Bn.
280174 Cpl. BERNSTOCK, J. H., 1/4th Bn.
2489 Rfm. BENJAMIN, N., 1/13th Bn.
7007 L/Cpl. BEARMAN, L., 1/9th Bn.
5674 Rfm. BENJAMIN, E., 1/16th Bn.
2502 L./Cpl. BROADY, A., 2/13th Bn.
3227 Pte. BRILLIANT, N. M., 2/15th Bn.
4965 Pte. BROWN, A., 2/15th Bn.
5676 Pte. BERG, J. G., 2/15th Bn.
550719 L/Sgt. BERNSTEIN, P. V., 2/16th Bn.
4658 Rfm. BERG, A., 2/16th Bn.
1392 Rfm. BALL, H. J., 2/17th Bn.
2872 Rfm. BENSON, R. C., 2/17th Bn.
4294 Rfm. BROWN, R., 2/18th Bn.
2570 Pte. BRAHAM, J. H., 2/20th Bn.
7034 Pte. BARNARD, H. D., 2/22nd Bn.
4477 Pte. BRILLESLIPER, S., 1/22nd Bn.
4534 Pte. BENARD, A., 1/22nd Bn.
5699 Pte. BARNETT, A., 3/15th Bn.
2390 Pte. BELL, H., 1/4th Bn.
2230 Pte. BLACK, H., 1/2nd Bn.
556827 Rfm. BOSS, N.,* 1/16th Bn.
1445 Pte. BAKER, S., 1/4th Bn.
6513 Rfm. BELOVITZ, S., 1/17th Bn.
6987 Pte. BRODY, S., 1/7th Bn.
472385 Rfm. BROWN, H.,* 12th Bn.
6053 Pte. BLUESTEIN, 1/2nd Bn.
634130 Pte. BOSY, H., 1/20th Bn.
574684 Rfm. BARNETT, E., 1/17th Bn.
741980 Pte. BENDON, 1/25th Bn.
545273 Pte. BERNSTEIN, B., 3/15th Bn.
592374 Rfm. BERGY, 1/18th Bn.
615654 Pte. BOWRUSH, B., 1/19th Bn.
698131 Pte. BENSUSAN, R., 1/22nd Bn.
81245 Pte. BERNSTOFF, S., 2/4th Bn.
5602 Rfm. BARNETT, J., 1/17th Bn.
6731 Pte. BEBBER, 2/11th Bn.
5633 Pte. BURMAN, J., 2/10th Bn.
6419 Pte. BUSHKOS, A., 2/10th Bn.
6890 Pte. BERMEL, D., 1/3rd Bn.
4/6628 Pte. BROOKMAN, S., 1/3rd Bn.
10411 Pte. BENEDICTUS, J. H., 1/28th Bn.
61965 Rfm. BENJAMIN, E., 8th Res. Bn.
125071 Pte. BEER, M., 8th Reserve Bn.
39034 Pte. BENJAMIN, 3rd Reserve Bn.
494071 Pte. BROWN, S., 1/13th Bn.
202361 Pte. BALHAM, W., 1/1st Bn.
2336 Rfm. COHEN, C. E., 1/9th Bn.
2216 Rfm. COHEN, B. H., 1/9th Bn.
2765 Rfm. COSHER, W., 1/6th Bn.
3054 Rfm. COHEN, D., 1/17th Bn.
2142 L/Cpl. COHEN, J.* (M.M.), 1/17th Bn.
2731 Pte. CONSTABLE, A., 1/24th Bn.
2787 Rfm. COLE, M., 1/6th Bn.
4249 Rfm. CROOK, A.,* 16th Bn.
5106 Pte. COHEN, M., 1/7th Bn.
4607 Pte. CHARING, J., 1/7th Bn.
5462 Pte. COOPER, M., 1/6th Bn.
4583 Pte. CUSHNER, J., 1/6th Bn.
5300 Pte. COHEN, W., 1/6th Bn.
5376 Pte. COHEN, L., 1/19th Bn.
5564 Pte. COHEN, M., 1/21st Bn.
5006 Pte. COLSTER, A., 1/22nd Bn.
5304 Pte. COHEN, M., 1/19th Bn.
5363 Pte. COHEN, P., 1/22nd Bn.
5956 Pte. COHEN, A., 1/13th Bn.
5931 Pte. COHEN, H., 1/13th Bn.
1985 Pte. CHART, B.,* 1/4th Bn.
1839 Pte. COHEN, J., 1/4th Bn.
2635 Pte. CROOK, S.,* 1/4th Bn.
6394 Pte. COHEN, A., 1/4th Bn.
5613 Rfm. COHEN, M., 1/22nd Bn.
6177 Rfm. CAHN, R. J., 1/16th Bn.
5660 Pte. COPLANS, S. H. 2/13th Bn.
5440 Pte. COHEN, M., 2/16th Bn.
4784 Rfm. COHEN, L., 2/16th Bn.
5662 Pte. CARO, M.,* 2/13th Bn.
7068 Rfm. COHEN, A., 2/18th Bn.
7093 Pte. COHEN, J., 2/22nd Bn.
3227 Rfm. COHEN, I. R., 1/12th Bn.
474343 Rfm. COLLINS, D., 1/12th Bn.
2703 Pte. COHEN, S., 1/13th Bn.
493113 Pte. CHALFEN, J.,* 1/13th Bn.
8177 Rfm. COHEN, M., 1/12th Bn.
8176 Rfm. CASHSTEIN, J., 1/12th Bn.
6549 Pte. COHEN, J., 1/2nd Bn.
6039 Pte. COHEN, S. B.,* 1/2nd Bn.
7138 Rfm. COHEN, H., 1/9th Bn.
303264 Rfm. CAPALOFSKY, A., 1/5th Bn.
472220 Pte. COLLINS, A., 1/9th Bn.
39396 Pte. CORNICK, J., 1/9th Bn.
8805 Rfm. CONN, L., 1/16th Bn.
865001 Rfm. COHEN, R. W., 1/16th Bn.
9006 Pte. COHEN, E., 2/1st Bn.
9066 Pte. COHEN, L., 2/1st Bn.
5691 Pte. COHEN, M.,* 2/2nd Bn.
8287 Pte. CLARK, W. J., 2/2nd Bn.
8353 Pte. COHEN, R. L., 2/2nd Bn.
4100 Pte. COHEN, L.,* 2/2nd Bn.
8107 Pte. COHEN, J., 2/3rd Bn.
252426 Pte. COHEN, B.,* 2/3rd Bn.
4251 Rfm. COHEN, L., 2/5th Bn.
6763 Rfm. COHEN, E. (M.M.), 2/6th Bn.
4120 Rfm. COHEN, L.,* 2/9th Bn.
223048 L/Cpl. COHEN, J.,* 2nd Bn.
8254 Pte. COWEN, M. M., 1/7th Bn.
8252 Pte. COHEN, M., 1/7th Bn.
5783 Rfm. COHEN, E., 1/17th Bn.
573511 Rfm. COHEN, Z., 1/17th Bn.
5405 Pte. COHEN, H., 1/20th Bn.

London Regt.—*Continued.*

4887 L/Cpl. COHEN, S., 1/21st Bn.
3116 Pte. COHEN, C., 1/22nd Bn.
4759 Pte. COHEN, J., 1/23rd Bn.
204946 Pte. COHEN, L., 1/15th Bn.
614298 Rfm. COHEN, I., 1/19th Bn.
322588 Pte. CATS, L. V.,* 1/23rd Bn.
718318 Pte. COHEN, A., 1/23rd Bn.
203246 Cpl. COHEN, D.,* 2/1st Bn.
821405 Rfm. COOPER, S., 2/11th Bn.
424077 Pte. COHEN, L., 2/10th Bn.
88880 Pte. CANTOR, I., 2/2nd Bn.
423003 Sig. COLEMAN, M., 2/10th Bn.
468011 Rfm. COOPER, S., 2/11th Bn.
704506 Pte. COHEN, M., 2/23rd Bn.
533720 Pte. COHEN, A., 2/15th Bn.
881641 Rfm. COHEN, 1/34th Bn.
9983 Pte. CLARK, W., 1/28th Bn.
5689 Rfm. COHEN, G., 1/9th Bn.
4393 Rfm. COHEN, G., 1/22nd Bn.
4484 Pte. CARTER, J., 1/22nd Bn.
4474 Pte. COHEN, B., 1/22nd Bn.
6352 Pte. COOPER, D., 3/20th Bn.
4393 Pte. COHEN, J., 1/22nd Bn.
4291 Rfm. COOPMAN, H., 1/1st Bn.
4197 Rfm. CLAFF, N., 1/1st Bn.
4183 Rfm. COHEN, A. J., 1/1st Bn.
938 Sgt. COHEN, D. H., 1/9th Bn.
2330 Pte. COHEN, H., 1/4th Bn.
1839 Pte. COHEN, J., 1/4th Bn.
245067 Pte. CROWN, S., 2/2nd Bn.
820405 Rfm. COHEN, J. H., 1/16th Bn.
281979 Pte. COHEN, D., 1/4th Bn.
532630 Pte. CAMRASS, E.,* 1/15th Bn.
615663 Pte. COHEN, M.,* 1/19th Bn.
45425 Rfm. CHYTE, H., 1/18th Bn.
225012 Pte. COHEN, M. G., 1/1st Bn.
374467 Rfm. COHEN, R. W., 1/8th Bn.
683581 Pte. COHEN, F., 2/22nd Bn.
4768 Pte. COLE, A., 1/10th Bn.
574162 Rfm. COHEN, H., 1/17th Bn.
5269 Pte. COOPER, S., 1/7th Bn.
4472 Pte. CRISTOL, J., 1/1st Bn.
3741 Pte. COHEN, L., 1/22nd Bn.
324022 Rfm. COHEN, A., 1/6th Bn.
323653 Rfm. COHEN, E., 1/6th Bn.
5635 Pte. CARTZ, L., 2/10th Bn.
5661 Pte. COHEN, L., 2/10th Bn.
4/6381 Pte. COHEN, A. S., 1/3rd Bn.
4/5587 Pte. COHEN, H., 1/3rd Bn.
1849 Pte. CASHMAN, M., 1/3rd Bn.
2330 Pte. COHEN, H., 1/3rd Bn.
10191 Pte. COWAN, A., 1/28th Bn.
13873 Pte. COHEN, 1/3rd Res. Bn.
Rfm. COHEN, P., 1/10th Bn.
Rfm. COHEN, R., 1/12th Bn.
2818 Rfm. COHEN, S., 1/16th Bn.
472437 Rfm. CATES, A.,* 1/12th Bn.
6728 Rfm. COHEN, A.,* 17th Bn.
6310 Pte. COHEN, S.,* 13th Bn.
302535 Rfm. COHEN, L., 5th Bn.
140411 Rfm. COHEN, L., 8th Bn.
426440 Pte. COLLINS, D. G., 10th Bn.
G/96382 Pte. CLIFF, M., 19th Bn.
R/48117 Rfm. COHEN, J., 6th Bn.
318333 Rfm. COHEN, H., 5th Bn.
329725 Pte. COHEN, R. J., 1st Bn.
5775 Pte. COHEN, L., 2/2nd Bn.
5423 Pte. COHEN, B., 2/3rd Bn.
56661 Pte. COHEN, L., 2/10th Bn.
537533 Pte. CIVVAL, J.
537677 Rfm. COLEMAN, H.
3352 C.S.M. CARMELL, J. R., 20th Bn.
6352 Pte. COOPER, D., 20th Bn.
5024 Pte. CALO, A., 13th Bn.
5861 Pte. CARTER, F., 20th Bn.
4525 Pte. CHAPMAN, A. A., 28th Bn.
6824 Pte. CHAPLIN, D., 2nd Bn.
3948 Pte. CHARRIGE, S., 3/10th Bn.
3642 Pte. CLAPPISH, P., 10th Bn.
3372 Pte. CLARK, J., 3/6th Bn.
456303 Pte. COHEN, A., 3/7th Bn.
6027 Pte. COHEN, E., 4/2nd Bn.
4783 Pte. COHEN, E., 7th Bn.
4885 Pte. COHEN, H., 7th Bn.
4020 Pte. COHEN, H. R., 3/6th Bn.
3911 Pte. COHEN, I., 3/3rd Bn.
615813 Pte. COHEN, L., 3/19th Bn.
780494 Pte. COHEN, H., 29th Bn.
781516 Pte. COHEN, M., 29th Bn.
801446 Pte. COHEN, L., 30th Bn.
801497 Pte. COFFER, D., 30th Bn.
613997 Pte. CHARING, J. S., 2/19th Bn.
5738 Pte. COHEN, D., 30th Bn.
G/23551 Pte. CLEMENTS, J., 29th Bn.
12148 Pte. COHEN, H.
766855 Pte. COOPMAN, L. B., 2/28th Bn.
295367 Pte. COHEN, J., 2/4th Bn.
253970 Pte. CANTOR, W., 3rd Bn.
253969 Pte. CANTOR, S. B., 3rd Bn.
534597 Pte. COSTA, A., 26th Bn.
392228 Pte. COHEN, G., 9th Bn.
254175 Pte. COHEN, H., 3rd Bn.
280272 Pte. COHEN, C., 3rd Bn.
2669 Pte. COHEN, D., 1/4th Bn.
574778 Pte. CORB, I., 17th Bn.
592287 Pte. COHEN, P., 2/18th Bn.
703556 Pte. COHEN, M., 2/23rd Bn.
492921 Pte. COHEN, L. W., 2/13th Bn.
252426 Pte. COHEN, B., 2/4th Bn.
470823 Pte. COHEN, R., 12th Bn.
3492 Pte. COHEN, J., 17th Bn.
1499 Pte. COHEN, L., 7th Bn.
4394 Pte. COHEN, P., 3/2nd Bn.
5030 Pte. COHEN, W., 7th Bn.

London Regt.—*Continued.*

6690 Pte. COHEN, Z., 17th Bn.
2375 Pte. COMER, H., 4/4th Bn.
5988 Pte. CAPLANS, 28th Bn.
2999 Pte. CORNBLAT, S., 4/1st Bn.
19116 Pte. COSTA, H., 20th Bn.
3546 Pte. COWAN, N., 3/1st Bn.
4472 Pte. CRISTOL, J., 4/1st Bn.
2601 Pte. CRAVETY, M., 11th Bn.
4350 Pte. CROSS, I., 2/3rd Bn.
35644 Pte. CAPLIN, A., 7th Bn.
7003 Pte. CHARRY, S., 1/20th Bn.
4097 Pte. COHEN, J.
6552 Pte. COHEN, W., Q.W.R.
551918 Pte. COHEN, L., 2/10th Bn.
322529 Pte. COHEN, J., 6th Bn.
49294 Pte. COHEN, L. W., 2/13th Bn.
633619 Pte. CRASSOFF, A. M.
574606 Rfm. COHEN, J., 17th Bn.
53548 Pte. COSTA, J. J., 15th Bn.
597473 Rfm. CLAYTON, M., 3/17th Bn.
280513 Pte. COHEN, A., 3rd Bn.
11585 Pte. CONNECK, M., 20th Bn.
551501 Pte. CLAPPER, W., 14th Bn.
573934 Pte. COHEN, M., 17th Bn.
683168 Pte. COHEN, W., 22nd Bn.
17433 Pte. COHEN, W., 22nd Bn.
374227 Rfm. COHEN, H.
7139 Rfm. COSTA, H., 8th Bn.
225012 Pte. COHEN, M. G., 1st Bn.
4461 L/Cpl. CROWSON, J., 13th Bn.
424077 Pte. COHEN, L., 10th Bn.
614409 Pte. COHEN, E. J., 19th Bn.
574573 Pte. CHAYTOW, M., 17th Bn.
253568 Pte. COHEN, J.
1985 Sig. CHART, B., 1/4th Bn.
632485 Pte. COHEN, H., 20th Bn.
3227 Pte. COHEN, R. I., 1/12th Bn.
25125 Pte. COHEN, M., 4/7th Bn.
203246 Cpl. COHEN, D., 2nd Bn.
782222 Pte. COHEN, D., 29th Bn.
474342 Pte. COHEN, M., 1/12th Bn.
163405 Pte. COHEN, L., 32nd Bn.
233755 Pte. COHEN, R., 2/2nd Bn.
533728 Pte. COHEN, A., 2/15th Bn.
703536 Pte. COHEN, M., 2/23rd Bn.
611922 Pte. COHEN, L., 19th Bn.
374227 Rfm. COHEN, H., 8th Bn.
354372 L/Cpl. COWAN, M. M.
2934 L/Cpl. CHISSICK, S., 1/11th Bn.
6546 Pte. COOPER, H., 19th Bn.
254797 Pte. CRUGMAN, B.
318533 Rfm. COHEN, H., 5th Bn.
766591 Pte. COHEN, A. H., 28th Bn.
652077 Rfm. COHEN, S., 21st Bn.
426550 Pte. COOKSON, J.
50679 Rfm. COHEN, A. E., 5th Bn.
651919 Pte. COHEN, N. M., 2/21st Bn.
492921 Pte. COHEN, L. W., 2/13th Bn.
42555 Cpl. CRAVAT, H., 8th Bn.
535488 Pte. COSTA, J. J., 15th Bn.
36704 Pte. CRABB, M., 2/20th Bn.
614409 Pte. COHEN, E. L., 1/19th Bn.
26872 Pte. COHEN, H., 29th Bn.
6112 Pte. COHEN, H., 29th Bn.
741995 Pte. COHEN, 1/25th Bn.
574162 Rfm. COHEN, H., 2/17th Bn.
533720 Pte. COHEN, A., 2/15th Bn.
683966 Pte. COHEN, J., 2/22nd Bn.
2/6043 Rfm. COLE, M., 1st Bn.
2/5406 Pte. CANTER, H. J., 1st Bn.
4098 Rfm. CUTNER, B., 3rd Bn.
5600 Rfm. COHEN, H., 3rd Bn.
8249 Pte. COHEN, A., 6th Bn.
6470 Pte. COHEN, H., 7th Bn.
8277 Pte. COHEN, H., 8th Bn.
8282 Rfm. CUTLER, M., 8th Bn.
12/3227 Rfm. COHEN, R., Q.V.R.
12/6169 Rfm. COHEN, D., Q.V.R.
6546 Pte. COOPER, H., 3/19th Bn.
5956 Pte. COHEN, A., 13th Bn.
6728 Rfm. COHEN, A., 17th Bn.
493113 Pte. CHALFEN, J.,* 13th Bn.
576508 Rfm. COHEN, L., 17th Bn.
24507 Rfm. CROWN, S. S., 2/2nd Bn.
474341 Rfm. COSHSTEIN, J., 1/12th Bn.
681268 Pte. COHEN, C., 1/22nd Bn.
678064 Rfm. COOPER, S., 1/21st Bn.
515501 Rfm. CLAPPER, B.
393352 Rfm. COHEN, H., 1/5th Bn.
81268 Pte. COHEN, C., 1/28th Bn.
82715 Pte. COHEN, S., 2/2nd Bn.
29146 Pte. COHEN, L., 23rd Bn.
88429 Pte. CLAPHAM, D., 30th Bn.
354370 Pte. COHEN, M., 1/7th Bn.
5030 Pte. COHEN, G., 7th Bn.
474342 Rfm. COHEN, M., 1/12th Bn.
200569 Rfm. COHEN, S., 1st Bn.
2703 Rfm. COHEN, 13th Bn.
6075 Rfm. COHEN, L. W., 2/13th Bn.
574416 L/Cpl. COHEN, A., 1/17th Bn.
5688 Pte. COHEN, H., 5th Bn.
3227 Pte. COHEN, J. R.
5691 Pte. COHEN, M.,* 2/2nd Bn.
253709 Pte. CLEVE, M.,* 3rd Bn.
1985 Pte. CHART, B.,* 4th Bn.
252426 Pte. COHEN, B.,* 2/3rd Bn.
203246 Cpl. COHEN, D.,* 2nd Bn.
2142 L/Cpl. COHEN, J.,* 17th Bn.
2635 Pte. CROOK, S.,* 4th Bn.
370132 Q.M.S. DEFRIEND, M., 1/17th Bn.
2237 Rfm. DAVIS, M., 1/17th Bn.
4180 Rfm. DAVID, J.,* 1/16th Bn.
Rfm. DANIN, E., 1/6th Bn.
5379 L./Cpl. DRUCKER, E., 1/15th Bn.
4693 Rfm. DE GROOT, B., 1/6th Bn.

London Regt.—*Continued.*

1933 Pte. DEFRIES, G., 1/17th Bn.
3124 Pte. DE SOLLA, G., 1/3rd Bn.
1905 Pte. DAVIS, C., 1/4th Bn.
5994 Pte. DIAS, L., 1/4th Bn.
3962 L/Cpl. DRUKKER, J. B., 1/16th Bn.
4724 Rfm. DAVIS, E., 2/21st Bn.
5997 Pte. DE KEYSER, A., 2/13th Bn.
203876 Pte. DAVIS, S., 1/1st Bn.
282873 Pte. DAVIES, B.,* 1/4th Bn.
5575 Rfm. DAVIS, J., 1/12th Bn.
452575 Pte. DEMBINA, J., 1/13th Bn.
505090 Pte. DAVIS, D. K.,* 13th Bn.
9362 Sgt. DAVIS, K. J., 1/5th Bn.
631 Rfm. DAVISON, J., 2/6th Bn.
423062 Pte. DAVIS, M.,* 2/10th Bn.
453048 Rfm. DOBKIN, J.,* 2/11th Bn.
5038 Rfm. DAVIS, G., 2/12th Bn.
8019 Rfm. DEMBENSKI, A., 1/17th Bn.
472439 Pte. DAVIES, J., 1/15th Bn.
6454 Rfm. DROBNER, A., 1/17th Bn.
1777 Pte. DEVINE, G., 1/20th Bn.
23268 L/Cpl. DE SOLLA, B. B., 2/2nd Bn.
7072 Rfm. DE WOLF, F., 1/8th Bn.
245238 Pte. DRIMAN, L., 1/2nd Bn.
64877 Pte. DAINOW, G.,* 2/4th Bn.
375185 Rfm. DAVIS, D., 2/8th Bn.
760221 Cpl. DAVIS, C., 1/28th Bn.
760338 Pte. DAVIDSON, E. H. L.,* 1/28th Bn.
4499 Pte. DAVIS, M., 1/22nd Bn.
4497 Pte. DAUM, J., 1/22nd Bn.
5606 Pte. DANCYGER, M., 3/15th Bn.
5412 Pte. DAVIS, S., 1/19th Bn.
63471 Pte. DAINOW, D., 3/20th Bn.
1140 Pte. DEVEREUX, C., 1/28th Bn.
4565 Pte. DEHAAN, J., 1/22nd Bn.
423828 Pte. DAVIES, J. H., 1/8th Bn.
492787 Pte. DAVIS, 1/13th Bn.
741999 Pte. DAVIES, 1/25th Bn.
742000 Pte. DAVIS, S., 1/25th Bn.
741999 Pte. DAVIS, I., 1/25th Bn.
231481 Pte. DOMBERG, F., 1/4th Bn.
573525 Pte. DAVIS, B., 1/8th Bn.
8119 Pte. DELMONTE, J., 1/3rd Bn.
67248 Pte. DEMBOSKI, S., 1/1st Res. Bn.
115002 Pte. DEFRIES, B., 1/3rd Bn.
6997 L/Cpl. DELTONZ, M., 3/20th Bn.
495582 Pte. DELOW, M., 13th Bn.
5275 Rfm. DE LIEW, A., 1/5th Bn.
425475 Rfm. DIAMOND, B., 10th Bn.
5146 Rfm. DAVIS, 3/17th Bn.
453048 Rfm. DOBKIN, H.
20445 Rfm. DAVIES, H., 1st Bn.
354830 Rfm. DRIVER, 7th Bn.
394578 Rfm. DE SAXE, M., 9th Bn.
5991 Rfm. DAVIS, B., 4th Bn.
655745 Rfm. DAVIS, J., 21st Bn.
801251 Rfm. DAVIS, A., 30th Bn.
282949 Rfm. DE FRESNEY, A., 1/4th Bn.
612022 Rfm. DAVIS, N., 2/19th Bn.
630422 Pte. DIVINE, G., 2/20th Bn.
472439 Rfm. DAVIS, J.
472063 Pte. DAVIS, G., 2/12th Bn.
556677 Pte. DRUSKIN, S., 17th Bn.
5038 Pte. DAVIES, J., 2/13th Bn.
4350 Pte. DAVIS, G., 2/7th Bn.
5921 L/Cpl. DAVIS, M., 13th Bn.
5523 Pte. DE LOLLIO, M., 2/19th Bn.
324416 Pte. DAVIS, J., 6th Bn.
322159 Pte. DAVIS, H., 6th Bn.
633648 L/Cpl. DEITZ, M., 20th Bn.
Pte. DIAMONDSTEIN, A., 10th Bn.
Pte. DANIELS, 7th Bn.
L/Cpl. DAVEY, D., 11th Bn.
Rfm. DAVID, F., 16th Bn.
Rfm. DUPARC, H., 16th Bn.
763927 Pte. DEFRIES, D., 1st Bn.
576999 Rfm. DIAMOND, A.
769182 Pte. DAVAN, C. W., 28th Bn.
616162 Pte. DIAMOND, H.
472063 Pte. DAVIS, G.
493054 Pte. DAVIS, A., 2/13th Bn.
492852 Pte. DE KEYSER, A., 2/13th Bn.
424055 Pte. DE SOLLA, A., 1/10th Bn.
4724 Pte. DAVIES, E., 2/21st Bn.
238592 Cpl. DE GROOTS, D., 58th Bn.
860991 Rfm. DAVIS, A., 33rd Bn.
3180 Pte. DREYFUSS, H. W., 2nd Q.V.R.
2/6979 Pte. DRAGOVITCH, R., 1st Bn.
5938 Rfm. DAVIS, J., 6th Bn.
4889 L/Cpl. DAVIS, H., 6th Bn.
1717 Rfm. DANIM, E., 6th Bn.
6947 Pte. DOVAN, J., 7th Bn.
12/5523 Rfm. DE WILDS, M., Q.V.R.
6707 Rfm. DAVIS, B., 17th Bn.
306755 Rfm. DAVIS, C. M., 5th Bn.
228166 Cpl. DAVIS, P. A., 1st Bn.
8910 Pte. DAVIS, H., 2/1st Bn.
6723 Pte. DECARTE, W.
594419 Rfm. DE MESQUITA, J. B., 1/18th Bn.
5570 Pte. DAVIS, N., 1/19th Bn.
7161 Pte. DAVIS, H., 1/4th Bn.
5724 Rfm. DAVIES, J., 12th Bn.
7076 Pte. DE KOVNICK, A., 19th Bn.
3861 Rfm. DAVIS, D., 5th Bn.
7310 Col./Sgt. DAVIS, R. G., 29th Bn.
613798 Pte. DAVIS, C. S., 19th Bn.
780359 Pte. DAVIS, A. A., 29th Bn.
801359 Pte. DAVIS, B., 30th Bn.
4786 Pte. DAVIS, A., 29th Bn.
301251 Pte. DAVIS, A., 30th Bn.
574571 Pte. DEUTCH, D., 17th Bn.
8074 Pte. DEGTAI, M., 3/20th Bn.
5994 Pte. DIAS, L., 4th Bn.
203870 Pte. DAVIS, S.
570375 Rfm. DEFRIES, S., 17th Bn.

London Regt.—*Continued.*

324416 Rfm. DAVIS, J., 6th Bn.
375185 Pte. DAVIS, D., 2/8th Bn.
231481 Pte. DOMBERG, F., 4th Bn.
5724 Rfm. DAVIES, I., 1/12th Bn.
5759 Rfm. DE FRIEND, L., 17th Bn.
4565 Pte. DE HAAN, J., 22nd Bn.
5563 Pte. EDELSTEIN, A., 1/17th Bn.
468 Pte. EMDEN, H., 1/3rd Bn.
5947 Pte. ERIERA, J., 1/4th Bn.
513770 Pte. EPRILE, C. J., 1/14th Bn.
5203 Rfm. EHRENBERG, J.,* 2/6th Bn.
5368 Pte. EISEN, D., 3/19th Bn.
4532 Pte. ELBOZ, J., 1/21st Bn.
425463 Rfm. ERIERA, A., 2/10th Bn.
8408 Rfm. ERLINSKY, 1/9th Bn.
740461 Pte. ELKAM, 1/25th Bn.
Pte. EZRA, J. M., 1/19th Bn.
2150 Pte. EDWARDS, R.,* 24th Bn.
8771 Pte. ELLIS, A. A., 29th Bn.
9/6513 Rfm. EHRENBAUM, L. J., Q.V.R.
B/96547 Pte. EPSTEIN, M., 19th Bn.
Sgt. EHRLICK, M., 3rd Bn.
G/19965 Pte. EPSTEIN, Z., 20th Bn.
1144 Pte. ERAD, S., 4th Bn.
6978 Pte. EISSENSTADT, H., 3/20th Bn.
615724 Pte. EDELMAN, M., 3/19th Bn.
392429 Rfm. EMANUEL, M., 1/9th Bn.
202362 Sgt. EMDEN, J., 1st Bn.
3047 Rfm. EAGLE, N., 15th Bn.
3319 Rfm. EDELMAN, I., 3/6th Bn.
2071 Rfm. ELIAS, A., 3/3rd Bn.
5164 Rfm. ENDERCOTT, F., 3/17th Bn.
Rfm. ENOCH, D., 11th Bn.
Cpl. ELLEN, S., 17th Bn.
Rfm. EMANUEL, J., 7th Bn.
Rfm. ELSTER, M., 7th Bn.
Rfm. EMANUEL, H., 6th Bn.
3861 Rfm. FINN, J., 1/6th Bn.
4271 Pte. FOX, B.,* 1/15th Bn.
1736 Cpl. FRIEDLANDER, R., 1/7th Bn.
2268 Rfm. FRANKEL, F., 1/17th Bn.
1934 Rfm. FERN, J., 1/17th Bn.
4924 Pte. FAIRMAN, A., 1/4th Bn.
5973 Pte. FRANKLIN, H.,* 1/4th Bn.
2818 Rfm. FRASER, A.,* 1/5th Bn.
5899 Rfm. FURST, E.,* 1/9th Bn.
4158 Pte. FRAZER, H., 1/5th Bn.
2702 Pte. FERNANDEZ, B. H., 2/13th Bn.
7059 Rfm. FERSHT, J., 2/18th Bn.
5773 Pte. FIGOV, H., 2/24th Bn.
6858 Pte. FRANKS, B., 1/1st Bn.
6397 Pte. FELLER, B., 1/4th Bn.
5968 Sgt. FINKLE, B., 1/4th Bn.
Cadet FRANKS, B., Artist Rifles.
7568 Pte. FOGELMAN, L.,* 1/4th Bn.
7124 Pte. FISHER, G., 1/4th Bn.
5944 Pte. FRANKS, M., 1/4th Bn.
5242 Rfm. FRESHFIELD, M. M., 1/12th Bn.
5108 Pte. FRIEDLANDER, M., 1/13th Bn.
514552 Pte. FOX, M., 1/14th Bn.
474352 Rfm. FRESCO, M.,* 1/12th Bn.
7460 Pte. FELTBROAT, H., 1/9th Bn.
3433 Rfm. FRIEDBERG, B., 1/16th Bn.
204325 Pte. FOREMAN, M.,* 2/1st Bn.
202842 Pte. FIRSHT, J.,* 2/1st Bn.
9032 Pte. FELLER, H. A., 2/1st Bn.
3722 Pte. FELLERMAN, C., 2/2nd Bn.
8318 Pte. FELTZER, J., 2/2nd Bn.
8345 Pte. FELD, A., 2/2nd Bn.
128680 Pte. FALK, L., 2/4th Bn.
282370 Pte. FRANKS, I.,* 2/4th Bn.
6994 Rfm. FISTAL, S., 2/6th Bn.
553936 Rfm. FORDER, M., 2/6th Bn.
5637 Pte. FREEDMAN, B., 2/10th Bn.
4315 Pte. FRANKS, S., 2/10th Bn.
4929 Rfm. FELDMAN, N., 2/11th Bn.
6450 Pte. FREELAND, M., 1/7th Bn.
354910 Pte. FEDER, M.,* 7th Bn.
4479 Pte. FISHER, M., 1/22nd Bn.
72281 Rfm. FISHTALL, M., 1/17th Bn.
36024 Rfm. FREEDMAN, M., 1/21st Bn.
G/37324 Pte. FORESTER, S., 1/23rd Bn.
415050 Cpl. FRANKLIN, M., 1/9th Bn.
415138 Rfm. FAUGH, H., 1/9th Bn.
40534 Rfm. FRIEDMAN, H.,* 1/9th Bn.
A/202171 Rfm. FREEMAN, J., 2/12th Bn.
280173 Pte. FAIRMAN, W., 1/4th Bn.
881047 Sgt. FLATAU, W. P., 1/34th Bn.
1840 Pte. FREEMAN, J., 1/1st Bn.
G/59534 Pte. FITZPATRICK, C., 2/19th Bn.
705202 Pte. FORREN, B., 1/23rd Bn.
5034 Pte. FINKLESTEIN, D., 1/23rd Bn.
6249 Pte. FISHMAN, J., 1/1st Bn.
6859 Pte. FEARD, A., 1/2nd Bn.
5977 Pte. FOREMAN, A., 1/3rd Bn.
5950 Pte. FOREMAN, J., 1/3rd Bn.
10233 Pte. FERMO, L., 1/28th Bn.
10234 Pte. FERMO, R., 1/28th Bn.
Pte. FERNANDES, J., 1/17th Bn.
Rfm. FINSBERG, A. H.,1/17th Bn.
702819 Sgt. FRIEDLANDER, C., 21st Bn.
61508 L/Cpl. FALCON, S.
574588 Pte. FREEDMAN, M., 17th Bn.
43046 Rfm. FREEDMAN, H., 12th Bn.
26894 Pte. FEINSTEIN, H., 3rd Bn.
Pte. FOOTE, J., 4th Bn.
Pte. FONSECA, P., 17th Bn.
26859 Pte. FORSTEEN, J., 29th Bn.
26895 Pte. FAGELSON, S., 29th Bn.
143012 Pte. FERN, A., 1/25th Bn.
4034 L/Sgt. FREEDMAN, L., 7th Bn.
6841 Pte. FELDMAN, I., 7th Bn.
6681 Rfm. FRANKEL, A., 8th Bn.
12/4206 Sgt. FRANKLIN, G., Q.V.R.
11/6207 Rfm. FAINLIGHT, A. P., Q.V.R.

London Regt.—*Continued.*

4144 Pte. FALK, A., 10th Bn.
6196 Rfm. FLEISHMAN, J., 10th Bn.
R/46647 Rfm. FREEDMAN, M., 6th Bn.
781880 Pte. FORSTEIN, J., 1st Bn.
254434 Pte. FISHER, C., 1st Bn.
424281 Pte. FRIEDMAN, J., 10th Bn.
395189 Rfm. FREEDMAN, J., 9th Bn.
426337 Pte. FLACK, J., 10th Bn.
39688 Pte. FRIEDMAN, J., 7th Bn.
8672 Pte. FOREMAN. H., 2/1st Bn.
8600 Pte. FINKLESTEIN, J., 2/1st Bn.
8218 Pte. FICKLER, B., 2/2nd Bn.
6858 Pte. FRANKS, B., 1/1st Bn.
633653 Rfm. FLAMBERG, S., 1/21st Bn.
5227 Cpl. FIRTH, M., 19th Bn.
5749 L/Cpl. FREEMAN, S., 19th Bn.
34690 Pte. FREEDMAN, J., 20th Bn.
7059 Rfm. FERSHT, J., 2/18th Bn.
R/233736 Pte. FLATZER, J.
801481 Pte. FRANKLIN, L., 38th Bn.
574494 Rfm. FINEGOLD, H., 3/17th Bn.
10/5353 Rfm. FAUGH, H., 10th Bn.
574588 Rfm. FREEDMAN, M., 17th Bn.
6974 Rfm. FROG, I., 3/20th Bn.
8008 Rfm. FELDMAN, I., 3/20th Bn.
6986 Rfm. FALTINOVITCH, M., 3/20th Bn.
7468 Rfm. FELBRODT, H., 1/9th Bn.
422396 Rfm. FRANKS, S., 2/10th Bn.
323767 Rfm. FISTOL, S., 2/6th Bn.
280173 Rfm. FAIRMAN, W.
Rfm. FRIEND.
352965 Rfm. FREEDMAN, M.
684048 Rfm. FLOWERS, A. S., 22nd Bn.
491637 Rfm. FEDERISHERN, E., 23rd Bn.
254033 Rfm. FRANK, M., 3rd Bn.
422396 Rfm. FRANKS, S., 10th Bn.
353533 Rfm. FALKENSTEIN, M., 3rd Bn.
425585 Rfm. FISHER, B., 10th Bn.
233753 Rfm. FELD, A., 2/2nd Bn.
722631 Rfm. FIGOV, H., 2/24th Bn.
424281 Rfm. FREEDMAN, I.
254032 Rfm. FRANK, M. J., 3rd Bn.
452551 L/Cpl. FLAXMAN, C., 9th Bn.
6630 Pte. FALK, S., 25th Bn.
5440 Cpl. FINGLESTEIN, W., 4/1st Bn.
2281 Pte. FLACK, I. W., 19th Bn.
5932 Pte. FOLLIS, D., 4/1st Bn.
4625 Pte. FOREMAN, H., 3/7th Bn.
2872 Pte. FRANKEL, B., 12th Bn.
4924 Pte. FREEDMAN, 3/7th Bn.
5617 Pte. FREEMAN, L., 3/17th Bn.
594119 Pte. FERTH, J., 18th Bn.
3433 Pte. FRIEDBERG, S., 3/16th Bn.
Pte. FISHMAN, I.
Pte. FLAUM, M., 7th Bn.
6859 S/Sgt. FORD, J., 5th Bn.
Pte. FREEDMAN, F., 18th Bn.
Pte. FREEDMAN, J., 22nd Bn.
Pte. FREEDMAN, M., 17th Bn.
Pte. FINK, D., 13th Bn.
Pte. FRANKOFF, H.
6692 Pte. FURIZE, A., 3/16 Bn.
6917 Pte. FELLERMAN, I., 2/3rd Bn.
6450 Pte. FRIEDMAN, M., 3/7th Bn.
6859 Pte. FORD, J., 2nd Bn.
7123 Pte. FAGELSTONE, S., 4th Bn.
233736 Pte. FELTZER, M., 2/3rd Bn.
42053 Pte. FREEMAN, A., 9th Bn.
3592965 Pte. FREEDMAN, M.
322585 Pte. FOX, M.
71274 Pte. FINGELSTONE, C. E.
203265 Pte. FRANKLYN, H. O.,* 1st Bn.
205 Rfm. GREEN, P., 1/9th Bn.
52 Cpl. GABRIEL, M., 1/24th Bn.
6204 Pte. GOLDMAN, L., 1/7th Bn.
7122 Rfm. GOLDMAN, M. J., 1/8th Bn.
5572 Pte. GODFREY, J., 1/19th Bn.
7555 Pte. GREENWALD, L.,* 1/22nd Bn.
5537 Pte. GRODNER, M., 1/19th Bn.
4491 L./Cpl. GOWSON, J., 1/13th Bn.
5493 Pte. GLASS, H., 1/13th Bn.
5022 Pte. GREEN, A.,* 1/6th Bn.
1144 Pte. GRAD, S., 1/4th Bn.
6144 Pte. GUDEKET, J., 1/4th Bn.
5970 Pte. GREENBERG, L., 1/4th Bn.
4905 Pte. GOLDSTEIN, L., 1/2nd Bn.
4421 L./Cpl. GILBERT, S.,* 1/2nd Bn.
1375 Rfm. GRIEW, S., 1/5th Bn.
2520 Rfm. GORDON, M.,* 1/5th Bn.
1398 Rfm. GRIEW, B.,* 1/5th Bn.
4338 Rfm. GREEN, J., 1/9th Bn.
5673 Pte. GEFFEN, E.,* 2/13th Bn.
4763 Pte. GREENBERG, S., 2/13th Bn.
6402 Pte. GOLDMAN, L., 2/20th Bn.
5478 Pte. GOLDMAN, J., 2/22nd Bn.
3165 Pte. GLUCKSTEIN, C., 1/1st Bn.
8015 Pte. GOLDSTEIN, J., 1/1st Bn.
5959 Pte. GLASS, A., 1/1st Bn.
4823 Pte. GALIZER, H., 1/3rd Bn.
275106 Pte. GOLD, D., 1/3rd Bn.
202952 Pte. GOLD, H., 1/1st Bn.
280268 Pte. GILBERT, S.,* 1/4th Bn.
5983 Pte. GUNTER, I., 1/4th Bn.
7585 Pte. GOLDSTEIN, I., 1/4th Bn.
8041 Rfm. GOLDSTONE, L., 1/12th Bn.
485001 Rfm. GOLD, A., 1/12th Bn.
8015 Rfm. GOLDSTONE, J., 1/12th Bn.
472406 Rfm. GOSSCHALK, E., 1/12th Bn.
7662 Rfm. GOLDSTEIN, H., 1/2nd Bn.
301825 Rfm. GULLIVER, A. P., 1/5th Bn.
374193 Rfm. GREEN, W.,* 1/8th Bn.
8690 Pte. GLASSBERG, L., 2/1st Bn.
8192 Pte. GOLDSTEIN, A. (M.M.), 2/2nd Bn.
8531 Pte. GOLDBERG, J., 2/2nd Bn.
252638 Pte. GOLDSTEIN, R.,* 1/3rd Bn.

London Regt.—*Continued.*

281362 Pte. GOLDSTEIN, F., A.,* 2/4th Bn.
6957 Pte. GORDON, H. I.,* 2/4th Bn.
7263 Pte. GREENBAUM, L., 2/4th Bn.
3990 Rfm. GLUCK, J., 2/5th Bn.
2659 Rfm. GOLDSWORTHY, A. J. V., 2/5th Bn.
302726 Rfm. GOSSCHALK, L.,* 2/5th Bn.
7412 Pte. GOLDSECHER, L., 2/7th Bn.
5379 Pte. GROSS, B., 2/7th Bn.
7516 Pte. GINSBERG, J., 2/7th Bn.
6810 Rfm. GREENBERG, D. C., 2/6th Bn.
5262 Pte. GOLDMAN, A., 2/9th Bn.
5784 Pte. GLAMBOTSKY, M., 2/10th Bn.
422404 Pte. GOLDSTEIN, A.,* 2/10th Bn.
5631 Pte. GOODMAN, A. C., 2/10th Bn.
4306 Pte. GLANTZ, 2/10th Bn.
472368 Rfm. GOLDSHAFT, J., 2/11th Bn.
5519 Rfm. GOLDBERG, A., 2/12th Bn.
6817 Pte. GREENLAND, E. G., 1/7th Bn.
353488 Pte. GOLD, A., 1/7th Bn.
374949 Rfm. GOLDBERG, I., 1/8th Bn.
3873 L./Cpl. GROOSHKY, S., 1/15th Bn.
573510 Rfm. GOODFRIEND, H.,* 1/17th Bn.
6520 Rfm. GOLDSTEIN, H., 1/17th Bn.
6573 Rfm. GOLDBERGH, M., 1/18th Bn.
5572 Pte. GODFREY, J., 1/19th Bn.
41643 Rfm. GOLDSTEIN, R., 1/18th Bn.
G/19964 Rfm. GREENBAUM, I., 1/20th Bn.
682052 L./Cpl. GOLDING, M., 1/22nd Bn.
5004 Rfm. GOLDSTEIN, J.,* 1/12th Bn.
472000 Rfm. GOLDSTEIN, L., 1/12th Bn.
324469 Rfm. GINSBERG, B., 1/9th Bn.
373528 Pte. GOLDSTEIN, B.,* 2/8th Bn.
298072 Pte. GREEN, J., 1/4th Bn.
275424 Pte. GOLDBERG, J., 1/3rd Bn.
G/84066 Pte. GREENSPAN, L., 1/3rd Bn.
392023 Rfm. GOLDMAN, A., 1/9th Bn.
202389 Pte. GOLDSTEIN, A. B., 2/11th Bn.
465124 Pte. GOLD, C., 2/11th Bn.
702586 Pte. GOODMAN, M., 2/23rd Bn.
4579 Pte. GOLDBERG, M., 1/22nd Bn.
1786 Pte. GLEITZMAN, A., 1/7th Bn.
6152 Pte. GORDON, L., 1/16th Bn.
6672 Rfm. GREENBERG, J., 1/17th Bn.
4948 Rfm. GALINSKY, J., 1/18th Bn.
2130 Rfm. GOLDSTON, L. E.,* 1/21st Bn.
302435 Rfm. GLUCK, F., 2/5th Bn.
376949 Rfm. GOLDBERG, J., 1/8th Bn.
423861 Pte. GOLDRING, P., 1/10th Bn.
574732 Rfm. GARCIA, A., 1/17th Bn.
8242 Rfm. GREEN, 1/7th Bn.
743023 Pte. GOLDSTEIN, B., 1/25th Bn.
557324 Pte. GROSE, H., 1/16th Bn.
452186 Rfm. GOLDSTEIN, S., 2/11th Bn.
Pte. GOLD, G., 1/17th Bn.
A/202236 Rfm. GITTER, E., 2/9th Bn.
576100 Rfm. GRODINSKY, H., 1/17th Bn.
28388 Pte. GOLDSTEIN, J., 1/4th Bn.
320966 Sgt. GOLD, A. (D.C.M., M.M.), 1/6th Bn.
352299 Pte. GROOS, S., 1/2nd Bn.
5519 Rfm. GOLDBERG, A., 2/12th Bn.
5674 Pte. GOLDSTEIN, C., 2/10th Bn.
4/6388 Pte. GREEN, M., 1/3rd Bn.
6199 Pte. GORDON, J., 1/3rd Bn.
4226 Pte. GOLDSTEIN, J., 1/3rd Bn.
142659 Pte. GOODMAN, 1/3rd Res. Bn.
153915 Pte. GORDON, A., 1/1st Res. Bn.
635686 Pte. GALINSKY, H.,* 2/20th Bn.
1540 Pte. GINSBERG, D.,* 13th Bn.
353746 Pte. GINSBERG, S.,* 2/7th Bn.
298021 Pte. GINSBURG, B.,* 1/4th Bn.
3499 Pte. GOLDBAUM, P.,* 1/10th Bn.
472346 L/Cpl. GOLDBERG, A.,* 12th Bn.
5429 Rfm. GOLDBERG, L.,* 17th Bn.
2130 Rfm. GOLDSTON, L. E.,* 21st Bn.
625006 Pte. GOODMAN, M.,* 1/19th Bn.
1891 Sgt. GORDON, M. M.,* 17th Bn.
303855 Rfm. GREEN, M. M.,* 1/5th Bn.
204717 Pte. GROUSE, A.,* 1st Bn.
295215 Pte. GROWER, A.,* 1/4th Bn.
515568 Pte. GREEN, A., 14th Bn.
514945 Pte. GOLD, G., 17th Bn.
8022 Pte. GARODENTSCHICK, Z., 3/20th Bn.
8020 Pte. GOBINDER, O., 3/20th Bn.
8087 Pte. GHENKIN, S., 3/20th Bn.
6965 Pte. GARODENSCHLICK, A., 3/20th Bn.
6987 Pte. GARNSTEIN, M., 3/20th Bn.
6984 Pte. GOLDENBERG, M., 3/20th Bn.
6954 Pte. GOLDSTEIN, J., 3/20th Bn.
6752 Pte. GOLDSBERG, M., 3rd Bn.
282868 Pte. GUNTER, J.
415039 Pte. GOLDINSKY, J.
282959 Pte. GOUDEKETE, L., 1/4th Bn.
5671 Pte. GOODFRIEND, H. A., 1/17th Bn.
282861 Pte. GREENBERGH, 3rd Bn.
5544 Pte. GLAZER, S., 3/10th Bn.
70784 Pte. GUTTERIDGE, F., 1/23rd Bn.
Pte. GOLDSTEIN.
323602 Pte. CRUMBERG, 2/6th Bn.
574552 Pte. GOLDBERG, M., 3/22nd Bn.
531488 Pte. GOVOOSHKY, S., 1/15th Bn.
821808 Pte. GRISACK, I.
2936 Pte. GINSBERG, G., 1/10th Bn.
576488 Pte. GOLDSTEIN, L., 17th Bn.
782586 Pte. GOODMAN, M., 2/23rd Bn.
682674 Pte. GOLDMAN, J., 2/22nd Bn.
422404 Pte. GOLDSTEIN, A., 2/10th Bn.
557324 Pte. GROSS, H.
57100 Pte. GRODGINSKY, H.
42571 Pte. GEFFEN, E., 2/13th Bn.
424247 Pte. GOLDSTEIN, J., 3/10th Bn.
233853 Pte. GOLDBERG, J., 2/2nd Bn.
781478 Pte. GOLDBERG, S., 1st Bn.
491858 Pte. GREENBERG, S., 2/13th Bn.
485001 Rfm. GOLDSTEIN, A.
233425 Pte. GOLDSTEIN, H.

London Regt.—*Continued.*

374949 Rfm. GOLDBERG, J.
306711 Rfm. GREENBERG, S.
421487 Pte. GINSBERG, S.
194211 Pte. GOLDSTEIN, J., 2/13th Bn.
722816 Pte. GOLD, B., 1/10th Bn.
19964 Pte. GREENBAUM, F., 20th Bn.
92897 Pte. GOLLON, T., 2/2nd Bn.
Pte. GREEN, L., 10th Bn.
Pte. GOLD, R., 9th Bn.
30466 Pte. GORDON, A., 29th Bn.
8850 Pte. GREEN, H., 29th Bn.
742024 Pte. GOLDSTEIN, H., 1/25th Bn.
742026 Pte. GREENSTONE, 1/25th Bn.
720080 Pte. GOLD, M., 2/24th Bn.
Rfm. GOLDSMITH, L., 2/17th Bn.
65213 Rfm. GOLDMAN, H., 2/21st Bn.
702627 Rfm. GOLDSTEIN, S., 2/23rd Bn.
5262 Rfm. GOLDMAN, A., 9th Bn.
2/6003 Pte. GOLDSTEIN, L., 1st Bn.
1579332 Pte. GOLDSTEIN, S., 1st Bn.
46101 Cadet GROSSMAN, P., 28th Bn.
7160 Pte. GOLD, A., 7th Bn.
12/5759 Pte. GOLDINSKY, I., Q.V.R.
11/5970 Pte. GLASSMAN, C., Q.V.R.
5256 Pte. GERSHON, S., 10th Bn.
5977 Pte. GOLD, I., 17th Bn.
21/5421 Rfm. GOLDSTEIN, H. T., 21st Bn.
21/5422 Rfm. GOLDSTEIN, S., 21st Bn.
21/6251 Rfm. GOLDSTEIN, F. J., 21st Bn.
2407 Rfm. GOTLEY, M., 17th Bn.
425762 Pte. GREENBERG, H., 10th Bn.
134420 Pte. GOLDSTEIN, J. M., 1st Bn.
306711 Rfm. GREENBERG, S. V., 5th Bn.
205790 Pte. GORDON, H., 1st Bn.
485001 Rfm. GOLDSTEIN, N., 9th Bn.
R/41010 Rfm. GLUCK, E., 9th Bn.
426727 Pte. GREEN, H., 10th Bn.
6654 Rfm. GILBERT, 2/11th Bn.
4905 Rfm. GOLDSTEIN, S., 2/11th Bn.
765447 Pte. GRODLE, W., 28th Bn.
861194 Pte. GUSOFSKY, P., 33rd Bn.
4178 Pte. GOLD, M., 2/25th Bn.
6128 Rfm. GLAZER, M., 31st Bn.
683806 Pte. GOLDWATER, P. S., 3/22nd Bn.
801161 Pte. GREENBERG, A., 30th Bn.
801254 Pte. GREEN, I., 30th Bn.
801348 Pte. GOLDSTEIN, J., 30th Bn.
801368 Pte. GOMPERTZ, J., 30th Bn.
425570 Pte. GREATEREK, J., 5th Bn.
8049 Cpl. GOODMAN, D., 32nd Bn.
830623 Pte. GLAZER, G., 18th Bn.
358577 Pte. GREENBAUM, S., 2/10th Bn.
52809 Pte. GREENBAUM, A., 17th Bn.
2682674 L/Cpl. GOLDMAN, J., 2/22nd Bn.
422816 Pte. GOLD, B., 1/10th Bn.
7936 Pte. GLASS, H., 13th Bn.
763949 Pte. GERSON, C., 2/28th Bn.
652136 Pte. GOLDMAN, H., 2/21st Bn.
8048 Pte. GLUCKSTEIN, S., 18th Bn.
613762 Pte. GROWER, A.
612004 Pte. GRODNER, W. E., 2/19th Bn.
682674 L/Cpl. GOLDMAN, J., 2/12th Bn.
485001 Pte. GOLDSTEIN, J., 1/12th Bn.
633955 Pte. GRODENZICK, S., 3/20th Bn.
4024 Pte. GILBERT, H., 3/17th Bn.
6697 Pte. GOLD, S., 3/15th Bn.
5003 Pte. GOLDMAN, H., 3/31st Bn.
3471 Pte. GOLDMAN, I., 3/5th Bn.
6257 Pte. GOLDSTEIN, S., 3/21st Bn
4565 Pte. GOLDSTEIN, S., 9th Bn.
4508 Pte. GOODMAN, H. E., 3/19th Bn.
4566 Pte. GOODMAN, M., 2/2nd Bn.
4116 Pte. GOZLIN, M., 3/12th Bn.
7555 Pte. GREENWALD, L., 12th Bn.
3697 Pte. GRIDNER, F., 3/10th Bn.
280268 Pte. GILBERT, S.
Pte. GOODMAN, N., 3/9th Bn.
Pte. GERSHON, M., 24th Bn.
Pte. GLASCOE, R. F., 1/10th Bn.
Pte. GILLITZEN, G., 2nd Bn.
573438 Pte. GOLD, J., 17th Bn.
630060 Pte. GALDER, H., 2/20th Bn.
423174 Pte. GAMBOTSKY, 2/10th Bn.
57314 Pte. GREENBAUM, D., 17th Bn.
31488 Pte. GROSHKY, S., 1/15th Bn.
452186 Pte. GOLDSTEIN, S., 2/11th Bn.
612034 Pte. GODFREY, 19th Bn.
202799 Pte. GLASS, I., 2/4th Bn.
204341 Pte. GLASSBERG, L.
Pte. GALLOWITZ, S., 34th Bn.
281362 Pte. GOLDSTEIN, F.
92857 Pte. GALLON, T., 1/2nd Bn.
37397 Pte. GOLDMAN, N. J.*
5004 Pte. GOLDSTEIN, J.,* 12th Bn.
252638 Pte. GOLDSTEIN, R.,* 1/3rd Bn.
2258 Rfm. HOLTZ, P. M., 1/9th Bn.
1391 Rfm. HARRIS, B. B., 1/17th Bn.
531103 Rfm. HAINES, L.,* 1/15th Bn.
3683 Rfm. HARRIS, S., 1/15th Bn.
2212 Rfm. HYAMS, H., 1/17th Bn.
2719 Rfm. HERNBERG, D. (M.M.), 1/17th Bn.
5505 Rfm. HAAGMAN, E. (M.M.), 1/8th Bn.
Pte. HENISON, M.,* 1/13th Bn.
6236 Pte. HARRIS, E., 1/13th Bn.
6238 Pte. HIMMELFOLD, J., 1/13th Bn.
6417 Pte. HYAMS, L. H., 1/13th Bn.
4789 Sgt.Maj HARRIS, R., 1/4th Bn.
1401 Pte. HART, S., 1/4th Bn.
4739 Pte. HART, M., 1/2nd Bn.
6031 Pte. HANKIN, H., 1/2nd Bn.
301 Rfm. HOLTZ, L. A., 1/5th Bn.
9521 Rfm. HART, S.,* 1/5th Bn.
4916 Rfm. HOFFMAN, J., 1/16th Bn.
5720 Pte. HARTSILVER, J., 2/13th Bn.
1905 Pte. HYMAN, J., 2/15th Bn.

London Regt.—*Continued.*

6748 Rfm. HYMANS, F. A., 2/16th Bn.
4828 Pte. HYAMS, W. E., 2/13th Bn.
5111 Pte. HARRIS, J., 2/19th Bn.
7597 Pte. HARRIS, F., 2/22nd Bn.
3164 L./Cpl. HARRISON, W., 1/1st Bn.
5971 Pte. HYMAN, J., 1/1st Bn.
7008 Sgt. HARRIS, D., 1/3rd Bn.
204053 Pte. HOLLANDER, M., 1/1st Bn.
7321 Pte. HARRIMAN, M., 1/4th Bn.
5779 Rfm. HERMAN, J., 1/12th Bn.
Rfm. HYAMS, B., 1/12th Bn.
231881 Pte. HART, B., 1/2nd Bn.
204434 Pte. HARRIS, M.,* 2/1st Bn.
5936 Pte. HART, J., 2/1st Bn.
5937 Pte. HART, H. L., 2/3rd Bn.
283366 Pte. HAMBURG, N.,* 2/4th Bn.
3250 Rfm. HILL, J. M., 2/5th Bn.
2934 Sgt. HENRY, H., 2/7th Bn.
1492 C.S.M. HART, J., 2/10th Bn.
452475 Rfm. HYMAN, 1/6th Bn.
7201 Pte. HYAMS, L. E., 1/7th Bn.
2919 Pte. HARRIS, J., 1/7th Bn.
5755 Rfm. HARRIS, E., 1/17th Bn.
573826 Rfm. HART, W.,* 1/17th Bn.
4894 L./Cpl. HART, H., 1/19th Bn.
30088 Rfm. HYAMS, N., 1/20th Bn.
470330 Rfm. HERSHON, J. J., 1/12th Bn.
531269 Sgt. HERTZ, A.,* 1/15th Bn.
203842 Pte. HIMMELSTEIN, H.,* 2/2nd Bn.
252825 Pte. HYMAN, G. N., 2/3rd Bn.
570828 Rfm. HERNBERG, W., 2/5th Bn.
493789 L/Cpl. HYMANS, L. H.,* 2/6th Bn.
373346 Rfm. HART, H.,* 1/8th Bn.
424088 Pte. HYAMS, H., 2/10th Bn.
224736 Pte. HYAMS, L., 2/1st Bn.
225688 Pte. HARRIS, J., 2/1st Bn.
880131 Rfm. HARRIS, 1/34th Bn.
232728 Pte. HARRIS, W., 1/2nd Bn.
232825 Pte. HARRIS, H., 1/2nd Bn.
305055 Pte. HILL, E., 1/28th Bn.
4941 Rfm. HYAMS, N., 1/9th Bn.
7071 Pte. HARBOUR, L., 2nd Bn.
198806 Pte. HARRIS, A., 1/13th Bn.
2350 Pte. HARRIS, C., 1/4th Bn.
1797 Pte. HARRIS, A, 1/12th Bn.
4828 Rfm. HYAMS, D., 1/13th Bn.
635562 Pte. HART, T., 1/20th Bn.
1926 Rfm. HERON, J.,* 1/21st Bn.
1651 Rfm. HYAMS, P., 1/21st Bn.
611617 Cpl. HART, H., 1/19th Bn.
373703 Pte. HARRIS, L., 1/8th Bn.
742009 Pte. HOFFMAN, 1/25th Bn.
741747 L./Sgt. HILL, 1/25th Bn.
740467 L./Cpl. HIRSCHLAND, 1/25th Bn.
491908 Sgt. HYAMS, 2/13th Bn.
538119 Pte. HARTY, H., 2/16th Bn.
7868 Pte. HYMAN, L. H., 1/13th Bn.
5432 Pte. HARRIS, W., 1/24th Bn.
545010 Rfm. HOLLANDER, S., 1/15th Bn.
485041 Rfm. HYAMS, H., 1/12th Bn.
2318811 Pte. HART, B., 1/1st Bn.
6658 Pte. HIRSCH, H., 1/3rd Bn.
493751 Pte. HENISON, M.,* 13th Bn.
6857 Pte. HOUTMAN, J., 1/3rd Bn.
6952 Pte. HYAM, J., 1/14th Bn.
613308 Pte. HARRIS, R. H., 2/17th Bn.
252255 Pte. HARRIS, A., 2/3rd Bn.
2583 Pte. HAYMAN, H. A., 1/15th Bn.
554283 Pte. HARRIS, H. I., 1/13th Bn.
202780 L/Cpl. HART, J.,* 1st Bn.
41283 Pte. HELLER, D.,* 1/28th Bn.
6874 Rfm. HERMAN, J.,* 9th Bn.
2/30116 Pte. HOLBROOK, M.,* 1/6th Bn.
Pte. HAMBERGER, H., 22nd Bn.
Pte. HAICKE, T., 6th Bn.
Pte. HAMBERG, L.
Rfm. HACOVITCH, J.
Pte. HAGGMAN, A., 1st Bn.
252826 Pte. HART, H. L., 2/3rd Bn.
302047 L/Cpl. HILL, J., 2/5th Bn.
350927 Pte. HENRY, H., 7th Bn.
315622 Sgt. HARRIS, L., 2nd Bn.
496717 Pte. HART, J., 13th Bn.
273233 Pte. HOFFMAN, M., 2/16th Bn.
2934 Sgt. HENRY, H.
233155 Pte. HART, H.
Cpl. HASSAN, V. (M.M.).
202806 Sgt. HYMAN, J.
426579 Pte. HYAMS, J.
119448 Pte. HILLMAN, I., 17th Bn.
44911 Pte. HERNER, A., 2/10th Bn.
653632 Pte. HAMBERG, S., 23rd Bn.
50514 Sgt. HYMAN, H., 8th Bn.
225688 Pte. HARRIS, J. W., 3rd Bn.
530294 Pte. HYMAN, I., 2/15th Bn.
2568 Cpl. HARRIS, H. P., 13th Bn.
554990 Rfm. HARRIS, B., 2nd Q.W.R.
861194 Rfm. HUNT, H., 33rd Bn. Bn.
860821 Rfm. HERSHAFT, W., 33rd Bn.
2407 Pte. HARRIS, E., 30th Bn.
742037 Pte. HERSCHMAN, 1/25th Bn.
485041 Pte. HILES, H., 1/12th Bn.
2/6054 Rfm. HATTEN, E., 1st Bn.
1/2407 Pte. HARRIS, E., 1st Bn.
739 Sgt. HOWARD, M. (HYAMS), 3rd Bn.
8291 Rfm. HYAMS, B., 6th Bn.
8222 Rfm. HARRIS, A., 6th Bn.
4500 Sgt. HARRIS, L., 6th Bn.
6203 Pte. HARRIS, N., 7th Bn.
7330 Pte. HARRIS, S. A., 7th Bn.
11/4945 Rfm. HYAMS, H., Q.V.R.
5083 Pte. HYAMS, B., 10th Bn.
422131 Pte. HEISER, A., 10th Bn.
615938 Pte. HARRIS, I., 19th Bn.
253249 Sgt. HARRIS, D., 1st Bn.

London Regt.—*Continued.*

355924 Pte. HIRSCHON, H., 7th Bn.
424088 Pte. HYMAN, H., 10th Bn.
306421 Rfm. HYAMS, P. J., 5th Bn.
5936 Pte. HART, J., 2/1st Bn.
8889 Pte. HARRIS, M., 2/1st Bn.
5232 Pte. HARRIS, A., 2/3rd Bn.
22/683784 Pte. HYAMS, M., 22nd Bn.
545081 Pte. HART, E., 2/15th Bn.
860821 Pte. HERSTRAFF, W., 33rd Bn.
633612 Pte. HAYMAN, H., 3/20th Bn.
780719 Pte. HARRIS, A., 29th Bn.
252826 Pte. HART, H. L., 7th Bn.
204434 Pte. HARRIS, M., 2/11th Bn.
6901 Pte. HILLIER, 29th Bn.
42495 Pte. HARTOG, A., 13th Bn.
530294 Pte. HYMAN, I., 2/15th Bn.
9521 Pte. HART, S., 1/5th Bn.
3171 Cpl. HESS, F. J., 16th Bn.
4941 Pte. HYAMS, N., 3rd Bn.
17769 Pte. HIRSCHOVITZ, B., 3rd Bn.
57255 Pte. HARRIS, J., 17th Bn.
57499 Pte. HERSCHMAN, J., 3/17th Bn.
733654 Pte. HANDEL, S., 15th Bn.
2407 Pte. HARRIS, E. S., 30th Bn.
781350 Pte. HELLIER, A., 29th Bn.
253856 Pte. HARRIS, H., 3rd Bn.
8291 Pte. HYAMS, B., 6th Bn.
614195 Pte. HYAMS, L., 3/19th Bn.
53011 Pte. HOLTZ, A., 17th Bn.
614527 Pte. HARRIS, M. S., 3/19th Bn.
8017 Pte. HALPERN, B., 3/20th Bn.
6961 Pte. HAMMANX H., 3/20th Bn.
8003 Pte. HILLEL, Z., 3/20th Bn.
8020 Pte. HORWITZ, M., 3/20th Bn.
8051 Pte. HORNSTEIN, D., 3/20th Bn.
235471 Pte. HART, A.
6406 Pte. HART, H., 8th Bn
23181 Pte. HART, B.
7330 Pte. HARRIS, B., 7th Bn.
205100 Pte. HILLMAN, J., 1st Bn.
635562 Pte. HART, T.
L/Cpl. HART, W. H. (M.M.).
280124 Pte. HART, S., 3rd Bn.
1054121 Pte. HERMAN, S., 23rd Bn.
201024 Pte. HARRISON, D.
354903 Pte. HACK, M., 3/7th Bn.
204660 Pte. HIRSCHKOWITZ, H.
203842 Pte. HIMMELSTEIN, H.
452475 Pte. HYMAN, H. C., 9th Bn.
614527 Pte. HARRIS, M. S., 3/19th Bn.
474396 Pte. HYAMS, B., 1/10th Bn.
3267 Pte. HURST, H., 1/11th Bn.
782302 Pte. HACK, M., 29th Bn.
560282 L/Cpl. HERNBERG, D., 2/5th Bn.
373346 Pte. HART, M., 8th Bn.
722375 Pte. HARRIS, W.
760923 Pte. HECHT, H. J., 2/28th Bn.
767398 Pte. HARRIS, C. L. R., 28th Bn.
765124 Pte. HAYMAN, H. L.
570525 Pte. HYAMS, H., 17th Bn.
253856 Pte. HARRIS, A., 3/10th Bn.
7825 Pte. HENNISON, M., 13th Bn.
7820 Pte. HARRIS, 1st Bn.
8191 Pte. HYAMS, 1/4th Bn.
511617 Cpl. HART, H.
2568 Pte. HARRIS, L., 3/7th Bn.
4791 Cpl. HART, E., 3/19th Bn.
2233 Pte. HART, M., 13th Bn.
Pte. HARRIS, D. (M.M.).
4122 Pte. HEISER, A., 13th Bn.
2141 Pte. HART, S.
3363 Cpl. HENRY, W., 3/7th Bn.
5632 Pte. HYMAN, H. C., 3/11th Bn.
633963 Pte. HOROVITZ, M., 20th Bn.
Pte. HOFFMAN, J., 5th Bn.
Rfm. HEARMAN, J. S., 21st Bn.
S/Sgt. HERNBERG, H., 15th Bn.
Pte. HEWINE, H., 15th Bn.
Pte. HALES, H.
Pte. HILL A. I., 5th Bn.
Sgt. HERWITZ, S., 10th Bn.
Pte. HYAMS, G., 28th Bn.
Pte. HYAM, C. E., 7th Bn.
Pte. HYAM, C., 13th Bn.
Pte. HYMAN, M., 12th Bn.
Pte. HYMAN, R., 18th Bn.
Pte. HYMAN, F. A., 12th Bn.
Pte. HYMAN, E. H., 12th Bn.
Pte. HYMAN, C., 18th Bn.
Rfm. HYMANS, H. D., 28th Bn.
Rfm. HERBERT, B., 7th Bn.
Rfm. HARRIS, A., 17th Bn.
Rfm. HERNE, H., 15th Bn.
Rfm. HARRIS, S., 15th Bn.
Rfm. HART, 28th Bn.
Rfm. HARRIS, P., 10th Bn.
Rfm. HARRIS, J., 17th Bn.
Rfm. HARRIS, A., 12th Bn.
353620 Rfm. HARRIS, A., 9th Bn.
36756 Rfm. HARRIS, A., 17th Bn.
5835 Pte. ISAACS, A.,* 1/16th Bn.
2692 Rfm. ISAACS, J.,* 2/15th Bn.
4729 Rfm. ISAACS, N., 2/18th Bn.
5186 Rfm. ISAACS, F. I., 2/21st Bn.
8018 Rfm. ISAACS, F. J., 1/1st Bn.
415019 Rfm. ISBIT, A., 1/16th Bn.
5406 Pte. ISAACS, L., 2/4th Bn.
3872 Rfm. ISAACS, L. G., 2/5th Bn.
4456 Pte. ISAACS, S., 2/10th Bn.
5981 Pte. ISAACS, J., 2/10th Bn.
5528 Rfm. ISAACS, H., 2/12th Bn.
4769 Rfn. ISAACS, E. A., 2/12th Bn.
6779 Rfm. ISAACS, S., 2/12th Bn.

London Regt.—*Continued.*

610553 Pte. ISAACS, W., 1/19th Bn.
722600 Pte. ISRAEL, S., 1/24th Bn.
374235 Pte. ISAACS, M., 1/8th Bn.
495314 Rfm. ISAACS, L., 2/11th Bn.
375033 Rfm. ISRAEL, L., 1/28th Bn.
5339 Pte. ISAACS, F., 3/19th Bn.
5824 Pte. ISRAEL, E., 1/8th Bn.
422517 Rfm. ISAACS, C. S., 2/5th Bn.
1716 Pte. ISAACS, A. V.,* 12th Bn.
473221 Rfm. ISAACS, S.,* 1/12th Bn.
704015 Rfm. ILIAN, H., 2/3rd Bn.
4923 Rfm. ISAACS, A., 29th Bn.
491966 Rfm. ISAACS, I. E.,* 2/13th Bn.
5285 Pte. ISAACS, N., 8th Bn.
12/4725 Pte. ISAACS, M., Q.V.R.
203734 Pte. ISAACS, J., 1st Bn.
445063 Pte. ISAACS, M., 10th Bn.
306167 Rfm. ISRAEL, R., 5th Bn.
21/6608 Rfm. ISRAEL, N.
5764 Pte. ISAACS, J., 1/4th Bn.
615818 Pte. ISAACS, S., 19th Bn.
781865 Pte. ISAACS, A., 29th Bn.
8005 Pte. ISRAEL, A., 3/20th Bn.
423319 Pte. ISRAEL, B., 6th Bn.
65339 Pte. ISAACS, L., 2/19th Bn.
471856 Pte. ISAACS, E., 2/12th Bn.
253828 Pte. ISAACS, J.
495314 Pte. ISAACS, L. A., 3/16th Bn.
472354 Pte. ISAACS, H., 2/12th Bn.
611892 Pte. ISAACS, F., 2/19th Bn.
282449 L/Cpl. ISAACS, L.
8018 Pte. ISAACS, J., 1st Bn.
424225 Pte. ISAACS, S., 10th Bn.
723600 Pte. ISRAEL, S., 24th Bn.
282857 Pte. ISAACS, J., 2/4th Bn.
5339 Pte. ISAACS, F., 19th Bn.
2512 Pte. ISAACS, H. L., 2/1st Bn.
5692 Pte. ISAACS, L., 3/15th Bn.
41456 Pte. ISAACS, G., 10th Bn.
4725 Pte. ISAACS, S., 2/11th Bn.
Pte. INKER, H., 12th Bn.
Pte. ISAACS, D., 17th Bn.
Pte. ISAACS, H., 13th Bn.
423263 Pte. ISAACS, J., 2/10th Bn.
8402 Rfm. ISAACS, M., 18th Bn.
655918 Rfm. ISAACS, E., 23rd Bn.
634466 Pte. ISAACS, S. E., 2/20th Bn.
2789 Rfm. JACOBS, S.,* 1/18th Bn.
2886 Rfm. JACOBS, A.,* 1/7th Bn.
1473 L/Cpl. JACOBS, J., 1/6th Bn.
1771 Rfm. JACOBS, T., 1/16th Bn.
3282 Rfm. JACOBS, J. A., 1/16th Bn.
4771 Pte. JACOBS, J., 1/7th Bn.
4471 Rfm. JUDELSON, J., 1/5th Bn.
2378 Pte. JOSEPH, B., 1/4th Bn.
4649 Rfm. JACOBSON D., 1/13th Bn.
4910 L/Cpl. JOSEPH, J. O.,* 1/14th Bn.
4950 L/Cpl. JACOBS, L. E.,* 2/16th Bn.
492399 Rfm. JACOBS, L.,* 2/13th Bn.
6109 Rfm. JACOBS, H., 2/16th Bn.
2652 L/Cpl. JACOBS, H., 2/17th Bn.
7047 Pte. JONES, S., 2/22nd Bn.
6139 Pte. JACOBS, A., 1/1st Bn.
8395 Pte. JACOBS, R., 1/1st Bn.
474177 Rfm. JACOBS, B.,* 1/12th Bn.
5519 Pte. JONES, W., 2/2nd Bn.
8445 Pte. JACOBS, J.,* 2/2nd Bn.
8112 Pte. JORDAN, H., 2/3rd Bn.
3930 Rfm. JOSEPH, J. R., 2/5th Bn.
7857 Pte. JOSEPH, W., 2/7th Bn.
3562 Pte. JACOBS, L., 2/10th Bn.
5375 Rfm. JACOBS, H., 2/12th Bn.
3616 L/Cpl. JACOBS, H., 1/6th Bn.
5068 Pte. JOSEPHS, H., 1/19th Bn.
Cpl. JACOBS, H. (D.C.M.).
675025 Rfm. JACOBS, P.,* 1/21st Bn.
611717 Rfm. JOSEPH, H., 1/19th Bn.
574296 Rfm. JACOBS, W., 1/17th Bn.
573091 Rfm. JACOBSON, N., 2/8th Bn.
G/82640 L./Cpl. JACOBS, A. H., 2/2nd Bn.
555357 Rfm. JONES, B., 2/16th Bn.
4529 Pte. JACOBS, S., 1/22nd Bn.
4491 Pte. JACOBS, J., 1/22nd Bn.
7092 Cadet JOSEPHS, S. S., 1/28th Bn.
5500 Pte. JUWEILER, 1/5th Bn.
415089 Pte. JAFFE, D., 1/9th Bn.
684369 Pte. JAFFE, E., 1/22nd Bn.
742041 Pte. JACOBS, M., 1/25th Bn.
2262 Pte. JAY, A., 1/5th Bn.
7514 Dvr. JACOBS, A., 1/1st Bn.
88434 Pte. JACOB, N., 1/7th Bn.
74234 Pte. JACOBS, I., 2/10th Bn.
320189 Cpl. JACOBS, J., 1/6th Bn.
253573 L./Cpl. JORDON, H., 2/4th Bn.
421950 Pte. JACOBS, L. J., 2/10th Bn.
742345 Rfm. JACOBS, J., 1/6th Bn.
4260 L./Cpl. JOSEPHS, A., 1/3rd Bn.
450560 Cpl. JAMESON, J. G., 1/11th Bn.
570757 L./Cpl. JACOBS, H., 1/17th Bn.
530525 Pte. JOFFE, M.,* 1/15th Bn.
472256 Rfm. JACOBS, H., 12th Bn.
766757 Pte. JACOBS, G. A., 28th Bn.
614423 Pte. JACKSON, A., 2/19th Bn.
570757 Pte. JACOLES, N., 2/17th Bn.
C.S.M. JACOBS, H., 2/16th Bn.
572496 Pte. JACOBS, D., 17th Bn.
552859 Rfm. JACOBS, H., 9th Bn.
3676 L/Sgt. JOSEPHS, E., 13th Bn.
5375 Rfm. JACOBS, H., 2/12th Bn.
5500 Rfm. JEURLER, A., 3rd Bn.
7092 Cadet JOSEPHS, I., 28th Bn.
8266 Rfm. JOSEPHS, O. M., 6th Bn.
4771 Pte. JACOBS, J., 7th Bn.
23/5986 Pte. JUDGE, J., 21st Bn.
741781 Pte. JACOBS, S. D., 10th Bn.

London Regt.—*Continued.*

35794 Pte. JACOBS, M., 1st Bn.
235087 Pte. JACOBS, D., 1st Bn.
801420 Pte. JACOBS, H., 30th Bn.
302648 Pte. JUDELSON, J., 5th Bn.
611717 Pte. JOSEPH, H., 19th Bn.
68370 Pte. JACOBS, J., 17th Bn.
57429 Pte. JACOBS, E., 17th Bn.
57499 Pte. JONAS, J., 17th Bn.
8315 Pte. JACOBS, I., 6th Bn.
613697 Pte. JACOBS, P., 3/19th Bn.
6971 Pte. JANIASHBILI, J., 3/20th Bn.
420134 Dvr. JACOBS, E., 1/10th Bn.
354707 Pte. JAY, H.
280531 Pte. JOSEPHS, B., 2nd Bn.
415089 Pte. JAFFE, D., 1/9th Bn.
232483 Pte. JONES, W., 2/2nd Bn.
683921 Pte. JONES, S., 2/22nd Bn.
35058 Pte. JOSEPHSON, S., 15th Bn.
1346 Pte. JACOBS, H., 10th Bn.
204573 Pte. JACOBS, R., 3/1st Bn.
253573 L/Cpl. JORDON, H., 2/3rd Bn.
251673 Cpl. JOSEPHS, A., 3rd Bn.
4950 L/Cpl. JACOBS, L. E., 2nd Bn.
5480 Pte. JACOBS, A., 3/7th Bn.
5297 Pte. JACOBS, E., 4/1st Bn.
3746 Pte. JACOBS, N., 3/17th Bn.
5171 Pte. JAFFA, M., 20th Bn.
3663 Pte. JONES, A. R., 3/9th Bn.
4495 Pte. JOSEPH, I., 22nd Bn.
4468 Pte. JOSEPH, L. E. A., 3/16th Bn.
145318 Pte. JOSEPH, J., 1st Bn.
Pte. JACOB, H. J., 6th Bn.
Pte. JOSEPHS, S., 10th Bn.
4581 Pte. JACOBS, H. J., 3/9th Bn.
Pte. JACOBS, I. M., 16th Bn.
Pte. JEWELL, H., 2nd Bn.
2339 Cpl. JESSEL, G., 2/6th Bn.
Pte. JACOBSON, I., 18th Bn.
7562 Pte. JARSHY, J., 14th Bn.
266530 Pte. JACKSON, G., 13th Bn.
321361 L/Cpl. JACOBS, H., 6th Bn.
252779 L/Cpl. JOEL, L., 2/3rd Bn.
Pte. JACOBS, A. A. (M.M.).
283086 L/Cpl. JAFFA, L., 3rd Bn.
280531 Pte. JOSEPHS, D., 1/4th Bn.
424109 Pte. JACOBS, J., 10th Bn.
91960 Pte. JULIUS, J., 21st Bn.
4589 Pte. KANAPKIN, A., 1/6th Bn.
1834 Pte. KARET, H., 1/20th Bn.
3040 Pte. KAUFMAN, A., 1/20th Bn.
2659 Pte. KING, D. S., 1/23rd Bn.
3935 Pte. KENNER, F., 1/19th Bn.
5663 Rfm. KAUFMAN, J., 1/22nd Bn.
6800 Pte. KYZOR, J., 1/22nd Bn.
5306 Pte. KAUFMAN, A., 1/21st Bn.
2456 Pte. KATZ, C.,* 1/4th Bn.
5191 Pte. KLEINFELD, C., 2/20th Bn.
4727 Rfm. KARSTADT, N., 2/18th Bn.
5765 Pte. KALMS, C., 2/24th Bn.
204072 Pte. KAISSER, S. L.,* 1/1st Bn.
5939 Pte. KARMULSTEIN, J., 1/4th Bn.
5972 Pte. KREITZMAN, B., 1/4th Bn.
4051 Rfm. KAY, M., 1/5th Bn.
6783 Rfm. KASANOSKI, W., 2/6th Bn.
6018 Pte. KOZMINSKY, M., 2/7th Bn.
6799 Rfm. KRONJUIST, O. G., 2/6th Bn.
6755 Rfm. KLEIN, E., 2/6th Bn.
614298 Pte. KOHEN, I., 1/19th Bn.
5072 Pte. KITZBERG, J., 1/24th Bn.
385113 Rfm. KLEIN, M., 2/8th Bn.
80518 Pte. KESLER, H., 1/1st Bn.
230372 Pte. KING, J. A., 1/1st Bn.
650823 Rfm. KRANGLE, A., 2/11th Bn.
573 Rfm. KOBINSKY,
551579 Pte. KOSKY, A., 2/16th Bn.
204905 Pte. KADISH, M., 1/4th Bn.
575001 Rfm. KARUSH, L., 1/17th Bn.
30525 Pte. KOBRIN, J. H., 2/8th Bn.
42296 Rfm. KALIKMAN, A. L., 1/10th Bn.
421961 Sgt. KATIM, M., 1/8th Bn.
4/6093 Pte. KATZ, J. J., 1/3rd Bn.
88549 Pte. KRANGOLD, S., 1/1st Res. Bn.
395147 Rfm. KLEINER, D.,* 9th Bn.
625457 Pte. KATZOVITZ, N.,* 20th Bn.
1975 Pte. KOSMAN, G. E.,* 2nd Bn.
44911 Pte. KESNER, A., 2/10th Bn.
92565 Pte. KLEIN, A., 2nd Bn.
633619 Pte. KRAFSOFF, A. M., 20th Bn.
305325 Pte. KOBORIN, J., 5th Bn.
8746 Pte. KOSOFSKY, H., 29th Bn.
254292 Pte. KRAUSE, S.
706359 Pte. KRAFSHIG, A., 23rd Bn.
3843 Cpl. KLINE, J., 10th Bn.
8171 Rfm. KOLINSKY, J., 17th Bn.
9/6525 Rfm. KINSLER, A., Q.V.R.
134445 Pte. KELLY, W. J., 3rd Bn.
255214 Pte. KRUGER, J., 3rd Bn.
612944 Pte. KANTOVITCH, I., 19th Bn.
5868 Pte. KRAMER, A., 2/3rd Bn.
2741 Rfm. KENGALL, A., 2/11th Bn.
5529 Pte. KLEENBERG, F., 19th Bn.
537526 Rfm. KIELBIG, M.
Rfm. KAUFMAN, C., 1/16th Bn.
325644 Rfm. KLEINBURG, H.
5367 Pte. KURASCH, J., 20th Bn.
822094 Rfm. KRONENBERG, M., 31st Bn.
822176 Rfm. KOSKER, H., 31st Bn.
781765 Pte. KESOFSKY, H., 29th Bn.
55473 Pte. KAUFMAN, C., 2/6th Bn.
420709 Pte. KONIGWINTER, L., 1/10th Bn.
1964 Pte. KLOOT, H., 25th Bn.
324107 Pte. KONTISH, A., 3/6th Bn.
6956 Pte. KROCKSHMALNICK, 3/20th Bn.
6945 Pte. KAHAM, C., 3/20th Bn.

London Regt.—*Continued.*

3829 Pte. KRAVITZ, H., 29th Bn.
25/5134 Pte. KANUTAN, J., 10th Bn.
6994 Pte. KEMMELMAN, H., 3/20th Bn.
6995 Pte. KRETCHMANN, S., 3/20th Bn.
6973 Pte. KRASINATSKY, E., 3/20th Bn.
8074 Pte. KRASINATSKY, M., 3/20th Bn.
6958 Pte. KRAVASCHAFF, M., 3/20th Bn.
6955 Pte. KRASMIATSKY, D., 3/20th Bn.
534747 Rfm. KAUFFMAN, C., 3/16th Bn.
354803 Rfm. KRESMAN, B., 3/7th Bn.
574500 Pte. KONMISE, M., 17th Bn.
Rfm. KAIN, I., 1/6th Bn.
425572 Pte. KLEIN, J. J., 3rd Bn.
894 Pte. KAUFMAN, A., 21st Bn.
3295 Pte. KAIN, F., 6th Bn.
4626 Pte. KAUFMAN, W., 20th Bn.
2410 Pte. KENT, M., 4/4th Bn.
5164 Pte. KESLOFSKI, A., 4/4th Bn.
324107 Pte. KOSTICK, A., 6th Bn.
635467 Pte. KASSOVITCH, M., 20th Bn.
4106 Pte. KOPENHAGEN, M., 3/28th Bn.
1145 Pte. KANTOROVITCH, V., 19th Bn.
573391 Pte. KROBINSKY, 2/17th Bn.
92565 Pte. KLEIN, I. A., 3rd Bn.
2/6981 Pte. KALINSKY, 1st Bn.
6392 Pte. KARROVITZ, J., 1/4th Bn.
Pte. KRAMER, M. (M.M.).
4248 Pte. KARLISH, H., 2/25th Bn.
Pte. KLAPFISH, P., 23rd Bn.
473310 Rfm. LAWSON, F. D., 1/12th Bn.
302019 Rfm. LIBSTEIN, M., 1/5th Bn.
6026 Rfm. LIPMAN, C., 1/9th Bn.
415226 Rfm. LEVY, L., 1/9th Bn.
4735 Rfm. LEVY, A. B., 1/16th Bn.
2487 Sgt. LEWIS, H., 1/16th Bn.
8891 Pte. LEVY, L., 2/1st Bn.
8667 Pte. LEIBERT, M., 21/st Bn.
5421 Pte. LUBINSKY, G. S., 2/2nd Bn.
3701 Pte. LEVY, M., 2/2nd Bn.
253570 Pte. LUBERTZ, C.,* 2/3rd Bn.
5780 Pte. LAPPIN, T., 2/3rd Bn.
5322 Pte. LIPMAN, R., 2/4th Bn.
2507 Pte. LEVY, L., 2/4th Bn.
5581 Pte. LEVY, P., 2/4th Bn.
5525 Pte. LYONS, B., 2/4th Bn.
2671 Rfm. LEAPMAN, L. C., 2/5th Bn.
8052 Rfm. LEVY, R., 2/6th Bn.
6728 Rfm. LACKMACKER, J., 2/6th Bn.
322327 Rfm. LEVY, P.,* 2/6th Bn.
5378 Rfm. LEVY, E., 2/9th Bn.
Pte. LIPMAN, A. (M.M.).
2699 Sgt. LEWIS, G., 2/10th Bn.
3633 L./Cpl. LEWIS, C. A., 2/10th Bn.
5715 Pte. LIFCHITZ, J., 2/10th Bn.
5825 Pte. LABOFSKY, S., 2/10th Bn.
5971 Rfm. LEVENE, H., 2/10th Bn.
6734 Rfm. LEVEY, E., 2/11th Bn.
5327 Rfm. LENZBERG, J., 2/12th Bn.
473006 Rfm. LIST, H.,* 2/12th Bn.
353069 Pte. LAWRENCE, A., 1/7th Bn.
8203 Rfm. LEVIENSKY, S., 1/17th Bn.
573957 Rfm. LEVY, E., 2/17th Bn.
2540 Sgt. LEVI, M., 1/18th Bn.
45472 Rfm. LANDAU, D., 1/18th Bn.
5031 Pte. LAZARUS, P. (M.M.), 1/23rd Bn.
4291 Rfm. LEVY, M., 1/6th Bn.
4528 Pte. LEVY, S., 1/7th Bn.
3973 Pte. LEWIS, B., 1/23rd Bn.
3099 Rfm. LAZARUS, I., 1/17th Bn.
2640 Rfm. LYONS, S., 1/18th Bn.
2437 Pte. LEWIS, H., 1/19th Bn.
2473 Pte. LITTMAN, J., 1/23rd Bn.
5610 Pte. LEVY, L., 1/7th Bn.
1552 Rfm. LEVY, H., 1/8th Bn.
1598 Pte. LEVY, H., 1/17th Bn.
4340 Pte. LEE, A., 1/17th Bn.
3826 Pte. LEVY, A. M., 1/17th Bn.
1537 Pte. LEVY, J., 1/17th Bn.
5921 Pte. LAZARUS, L., 1/19th Bn.
5035 Pte. LEUX, J., 1/23rd Bn.
5007 Pte. LEVENE, H., 1/23rd Bn.
3475 L./Cpl. LESLIE, M., 1/12th Bn.
2271 Rfm. LAPPIN, J.,* 1/12th Bn.
6652 Rfm. LELYVELD, J., 1/14th Bn.
4824 Pte. LOUIS, P.,* 1/2nd Bn.
7689 L/Cpl. LIPSCHITZ, D., 1/2nd Bn.
6149 Pte. LEVEY, A., 1/4th Bn.
5074 Pte. LEVY, J., 2/13th Bn.
530998 Pte. LUMER, J.,* 2/15th Bn.
3386 L/Cpl. LIPMAN, A., 2/17th Bn.
472393 Pte. LEVINE, M., 1/15th Bn.
37361 Rfm. LEVY, I.,* 1/21st Bn.
353069 Rfm. LAWRENCE, A., 1/19th Bn.
576096 Rfm. LEVY, S., 1/17th Bn.
698063 Rfm. LEVINE, A., 1/22nd Bn.
282194 Pte. LEE, V., 1/4th Bn.
231946 Pte. LEVY, A., 1/2nd Bn.
205708 Pte. LAZARUS, J. E.,* 1/2nd Bn.
554946 Rfm. LEVY, S., 1/16th Bn.
510507 Pte. LAPPIN, S., 2/3rd Bn.
492038 Cpl. LEWIS, A., 2/6th Bn.
392325 Rfm. LITCHFIELD, E., 2/6th Bn.
370204 Rfm. LEVY, H., 2/8th Bn.
452313 Rfm. LEVENE, H., 2/11th Bn.
738305 Rfm. LEVY, L., 2/24th Bn.
21902 Rfm. LEVY, F., 1/12th Bn.
551833 Rfm. LAWSON, R. W., 2/6th Bn.
881389 Rfm. LAWSON, 1/34th Bn.
881609 Rfm. LEVY, 1/34th Bn.
881607 Rfm. LEE, 1/34th Bn.
764780 Pte. LOGETTE, B., 1/28th Bn.
764440 Pte. LAZARUS, M. A., 1/28th Bn.
4947 Pte. LEVY, D.,* 1/9th Bn.
6435 Pte. LIPSEY, S., 1/16th Bn.
4593 Pte. LEVY, S., 1/22nd Bn.

London Regt.—*Continued.*

4535 Pte. LUBINSKY, H., 1/22nd Bn.
496298 Pte. LUX, S., 1/13th Bn.
2245 Rfm. LEVY, G., 2/17h Bn.
5477 Rfm. LEVY, M., 2/17th Bn.
7076 Rfm. LIPMAN, H., 2/18th Bn.
7646 Rfm. LOWENBERG, A., 2/18th Bn.
4832 Pte. LENNARD, W., 2/19th Bn.
4730 Rfm. LEWIS, P., 2/18th Bn.
7062 Rfm. LEVY, A., 2/18th Bn.
7023 Pte. LAZARUS, M., 2/22nd Bn.
4908 Pte. LEVY, H., 2/23rd Bn.
5776 Pte. LAMBERT, H., 2/23rd Bn.
4926 Pte. LEVY, J., 1/13th Bn.
6295 Pte. LASSMAN, G., 1/1st Bn.
8144 Pte. LAZARUS, H., 1/1st Bn.
203660 Pte. LEVENE, L., 1/1st Bn.
253865 Pte. LEVENE, B., 1/3rd Bn.
282588 Pte. LEVY, P., 1/3rd Bn.
253655 Pte. LUBINSKY, J., 1/3rd Bn.
5963 Pte. LEVINSKI, L., 1/4th Bn.
6147 Pte. LEVY, J.,* 1/4th Bn
6115 Pte. LOUISSON, L., 1/4th Bn.
6085 Pte. LEBOTT, S., 1/4th Bn.
5969 Pte. LAZARUS, H., 1/4th Bn.
5508 Ptt. LYONS, L., 1/4th Bn.
4400 Pte. LEVETT, N., 1/4th Bn.
5958 Pte. LEVENE, L., 1/4th Bn.
283783 Pte. LESSMAN, H., 1/4th Bn.
5821 L./Cpl. LEWIS, R., 1/12th Bn.
5630 Rfm. LEVENE, M., 1/12th Bn.
5017 Pte. LEWIS, A., 1/13th Bn.
492311 Pte. LEVI, N., 1/13th Bn.
2436 Pte. LEWIS, A. A., 1/20th Bn.
2085 Pte. LESSMAN, S., 1/3rd Bn.
Pte. LEVY, B. H., 1/28th Bn.
8735 Pte. LEVY, B., 2/1st Bn.
2329 Pte. LYON, H. M., 1/2nd Bn.
5407 Rfm. LEVY, I., 2/9th Bn.
452198 Rfm. LETTER, H., 2/11th Bn.
415172 Rfm. LEE, L., 1/9th Bn.
574075 Rfm. LEVINSKY, A., 1/17th Bn.
701908 Rfm. LEVY, J., 1/23rd Bn.
652133 Rfm. LEVY, E., 1/21st Bn.
7172 Pte. LORENSTEIN, 1/1st Bn.
798 Sgt./Instr. LEVY, S., 1/17th Bn.
354089 Pte. LEVY, L., 1/7th Bn.
3161 Pte. LIDESTEIN, M., 1/5th Bn.
304476 Rfm. LEVY, G. L., 1/5th Bn.
125863 Pte. LEWIS, H., 1/10th Bn.
742051 Rfm. LEVENE, S., 1/25th Bn.
742050 Pte. LEVENE, B., 1/25th Bn.
741240 Pte. LEVY, M., 1/25th Bn.
4994 Pte. LEVY, E., 1/21st Bn.
39735 Rfm. LAZAROVITCH, L., 1/11th Bn.
583368 Pte. LANDAU, P., 2/17th Bn.
424870 Pte. LEVY, A., 1/13th Bn.
761905 Pte. LAZARUS, P., 1/23rd Bn.
422461 Cpl. LYONS, J., 1/10th Bn.
492080 Pte. LEVY, J., 1/13th Bn.
1598 Rfm. LEVY, J., 1/17th Bn.
6392 Rfm. LEVY, D., 1/4th Bn.
370204 L./Cpl. LEVY, H., 2/8th Bn.
365012 Pte. LEVENE, M., 1/10th Bn.
906449 Pte. LAZARUS, I., 1/20th Bn.
4/5915 Pte. LEVY, A., 1/3rd Bn.
4/6594 Pte. LERNER, B., 1/3rd Bn.
5521 Pte. LEVENE, B., 1/3rd Bn.
4/6692 Pte. LEMBERG, H., 1/3rd Bn.
4400 Pte. LEVITT, A., 1/3rd Bn.
6375 Pte. LEVINE, L., 2/10th Bn.
5905 Pte. LEVY, A., 2/10th Bn.
139716 Pte. LEWIS, S., 1/1st Res. Bn.
67248 Cpl. LISSNER, H., 1/1st Res. Bn.
534807 L./Cpl. LYONS, M., 1/15th Bn.
282856 Pte. LEVINSKY, B., 1/4th Bn.
251374 Cpl. LANE, S.,* 2/3rd Bn.
615654 Pte. LEVY, B.,* 1/19th Bn.
415193 Rfm. LEVY, G.,* 1/9th Bn.
324458 Rfm. LEVY, H.,* 6th Bn.
37361 Pte. LEVY, J.,* 1/20th Bn.
4532 Pte. LEVY, M.,* 22nd Bn.
1584 Pte. LEWIS, H. R.,* 12th Bn.
5820 Pte. LIPMAN, H.,* 23rd Bn.
5978 Rfm. LIPMAN, W. R.,* 17th Bn.
351517 Pte. LIPSACK, J.,* 1/7th Bn.
683036 Pte. LUBINSKY, M.,* 2/22nd Bn.
72465 Pte. LUDSKI, C.,* 7th Bn.
232394 Pte. LUPINSKY, L.,* 2/2nd Bn.
2/8261 Pte. LEWIS, E., 1st Bn.
5259 Rfm. LEWIS, H., 3rd Bn.
6628 Pte. LIPMAN, H., 7th Bn.
6847 Pte. LEWIS, P., 7th Bn.
6668 Pte. LAWRENCE, A., 7th Bn.
7168 Pte. LEWIN, A., 7th Bn.
7891 Cadet LUDSKI, J. C., 28th Bn.
4528 Pte. LEVY, S., 7th Bn.
11/6108 Rfm. LEVENE, H., Q.V.R.
11/5289 Rfm. LEVY, W. J., 10th Bn.
8056 Rfm. LENT, J., 17th Bn.
8384 Rfm. LANDSBERG, H., 17th Bn.
G/97194 Pte. LIGHTER, H. S., 7th Bn.
355168 Pte. LEE, P., 7th Bn.
423723 Pte. LEVY, I., 10th Bn.
305734 Rfm. LEWIS, H., 5th Bn.
283660 Pte. LEVY, A., 1st Bn.
230488 L/Cpl. LYONS, N., 1st Bn.
92465 Pte. LUDSKI, E., 7th Bn.
324661 Rfm. LEVY, J., 6th Bn.
G/96449 Pte. LAZARUS, L., 19th Bn.
614217 Pte. LEWIS, J., 7th Bn.
56565 Rfm. LEVI, E. N., 5th Bn.
110720 Pte. LUBOROFF, S. W., 7th Bn.
323826 Rfm. LEVY, R., 6th Bn.
G/97059 Pte. LEVI, W., 19th Bn.
231310 Cpl. LEVY, M., 1st Bn.

London Regt.—*Continued.*

158428 Rfm. Levy, A., 5th Bn.
425856 Pte. Levy, M., 10th Bn.
304476 Rfm. Levy, G., 5th Bn.
8814 Pte. Lubicit, I., 29th Bn.
30448 Pte. Levene, L., 29th Bn.
205806 Pte. Lewis, J.
51694 Rfm. Levy, W.
45492 Rfm. Levy, C. S., 2/18th Bn.
101133 Pte. Lipman, 2/23rd Bn.
724545 Pte. Lesnie, S., 2/27th Bn.
36469 Rfm. Levy, S., 6th Bn.
92288 Pte. Levy, W., 3rd Bn.
243864 Pte. Levene, V., 1/2nd Bn.
350321 Pte. Levy, F., 7th Bn.
573306 Pte. Laderman, D., 3/17th Bn.
1552 Rfm. Levy, N., 8th Bn.
Dmr. Lazarus, M., 17th Bn.
423205 Pte. Labofsky, T., 2/10th Bn.
L/Cpl. Landsberg, J., 13th Bn.
1863 Pte. Loffren, 4th Bn.
577005 Rfm. Levy, I.
282535 Pte. Lyons, I.,* 1/4th Bn.
701822 Pte. Levy, H., 2/23rd Bn.
570200 Rfm. Levy, J., 2/17th Bn.
742053 Pte. Lewis, 1/25th Bn.
683307 Pte. Leschinsky, E., 2/22nd Bn.
6059 Rfm. Levenston, A., 2/18th Bn.
594122 Rfm. Levy, A., 2/18th Bn.
530959 Sgt. Levy, D., 2/15th Bn.
701266 Rfm. Lewis, B., 2/21st Bn.
5016 Cadet Lewis, S., 28th Bn.
5327 Rfm. Lenzberg, W., 2/12th Bn.
2/4790 Pte. Levy, S., 1st Bn.
Pte. Lansky, J., 13th Bn.
395344 Pte. Lewis, A. L., 9th Bn.
422461 Cpl. Lyons, H. J. (M.M.), 10th Bn.
8667 Pte. Leibert, M., 2/1st Bn.
8891 Pte. Levy, L., 2/1st Bn.
8286 Pte. Levin, J. E., 2/2nd Bn.
5525 Pte. Lyons, B., 2/4th Bn.
6375 Pte. Lavine, L., 2/10th Bn.
4778 Pte. Lipman, I., 2/23rd Bn.
4678 Pte. Liggi, A., 1/15th Bn.
553679 Cpl. Lewis, H., 1/16th Bn.
7587 Pte. Lessman, M., 1/4th Bn.
4914 Rfm. Lederer, R., 1/18th Bn.
537778 L/Cpl. Lazarus.
4494 Pte. Levy, S., 22nd Bn.
571245 Rfm. Lipman, A., 2/17th Bn.
4470 Pte. Lazarus, M., 2/25th Bn.
683682 Pte. Landau, G. G., 22nd Bn.
822143 Pte. Lipshitz, S., 31st Bn.
782048 Pte. Levene, L., 29th Bn.
782070 Pte. Levy, D., 29th Bn.
801339 Pte. Lyons, D. A., 30th Bn.
801342 Pte. Levy, J. A., 30th Bn.
115 Pte. Labin, C.
2972 Cpl. Lambert, H., 7th Bn.
253660 Pte. Levy, A., 3rd Bn.
5407 Pte. Levy, J., 2/9th Bn.
750591 Pte. Lisser, W. C., 2nd Bn.
140546 Pte. Lyons, J., 3/20th Bn.
30474 Pte. Levy, D., 29th Bn.
8747 Pte. Levy, H., 29th Bn.
594122 Rfm. Levy, A., 2/18th Bn.
551833 Rfm. Lawson, R. W., 2/16th Bn.
683898 Pte. Lazarus, 2/22nd Bn.
5709 Pte. Levy, N., 1/19th Bn.
8434 Pte. Luskin, I., 1/1st Bn.
8144 Pte. Lazarus, H., 1/1st Bn.
5630 Pte. Levine, M., 1/12th Bn.
492038 Pte. Lewis, A., 13th Bn.
204320 Pte. Leibert, M., 2/1st Bn.
9871 Rfm. Landsberg, G. G.,* 1st L.R.B.
203845 Pte. Lazarus, H., 1/1st Bn.
282929 Pte. Leboff, S.
282588 Pte. Levy, P.
376096 Pte. Levy, S., 17th Bn.
742052 Cyc. Lavanthar, H., 1/25th Bn.
341250 Pte. Lewis, M., 13th Bn.
2640 Pte. Lyons, S., 1/18th Bn.
29439 Pte. Levy, F. L., 35th Bn.
154115 Pte. Levene, M., 3rd Bn.
301753 L/Cpl. Leapman, L. L., 5th Bn.
283754 L/Cpl. Louisson, L. F., 3rd Bn.
355002 Pte. Lyons, L., 3/7th Bn.
392691 Pte. Levy, E., 2/9th Bn.
633994 Pte. Lyons, J., 3/20th Bn.
27444 Pte. Lewis, S., 2nd Bn.
781805 Pte. Levy, L. L., 29th Bn.
574770 Pte. Levy, J., 17th Bn.
2389 Pte. Ludmansky, G., 6th Bn.
1777 Pte. Lyons, A., 3/6th Bn.
4913 Pte. Lyons, M., 3/6th Bn.
4208 Sgt. Lewis, W. M., 7th Bn.
473310 Pte. Lawson, F., 1/12th Bn.
682027 Pte. Levy, M., 2/22nd Bn.
5181 Pte. Levey, B., 20th Bn.
5021 Pte. Levy, E., 13th Bn.
5998 Pte. Levy, G., 16th Bn.
2578 L/Sgt. Levy, J., 2/19th Bn.
4132 Pte. Lewis, J., 1/10th Bn.
Rfm. Levy, E. (M.M.).
324458 Rfm. Levy, H., 1/6th Bn.
593833 Pte. Levenson, A., 2/18th Bn.
611582 Pte. Lennard, W., 2/19th Bn.
701822 Pte. Levy, H., 2/23rd Bn.
92525 Pte. Lichfield, E., 2/6th Bn.
3995 Pte. Levy, A., 3rd Bn.
590879 L/Cpl. Lyons, S., 18th Bn.
8055 Pte. Levy, E., 3/17th Bn.
6432 Pte. Leschinsky, I.
8194 Pte. Lubinsky, J. L., 3rd Bn.
1/6242 Dvr. Levy, 1st Bn.
5074 Pte. Levy, J., 2/14th Bn.

London Regt.—*Continued.*

5708 Pte. Levy, 3/14th Bn.
4528 Pte. Levy, S., 3/7th Bn.
25/5376 Pte. Levy, L., 10th Bn.
25/4019 Pte. Lazarus, H., 10th Bn.
25/6621 Pte. Levene, J., 10th Bn.
25/6585 Pte. Lee, L., 10th Bn.
5318 Pte. Lesitsky, J., 10th Bn.
8977 L/Cpl. Lyons, M., 2nd Bn.
554946 Rfm. Levy, S., 16th Bn.
2133 Sgt. Levy, D., 2/15th Bn.
Pte. Lewis, P., 3/7th Bn.
594136 Rfm. Lipman, H., 18th Bn.
571856 Rfm. Lee, A., 17th Bn.
574927 Pte. Levine, A., 17th Bn.
472499 Rfm. Lennens, J., 1/12th Bn.
8203 Rfm. Levensky, A., 17th Bn.
2180 Rfm. Lyons, A. A., 2nd Bn.
798 Sgt. Levy, S.
6574 Pte. Levy, L., 2nd Bn.
3701 Pte. Levy, M., 2/2nd Bn.
28182 Pte. Levy, S., 1st Bn.
5010 Pte. Levy., H., 13th Bn.
4837 Pte. Levy, P., 4/3rd Bn.
1751 Pte. Levy, T., 7th Bn.
Sgt. Levy, B. (D.C.M.).
4970 Pte. Lipman, J., 13th Bn.
2473 Pte. Littman, I., 23rd Bn.
5762 Pte. Lockern, J., 21st Bn.
633830 Cpl. Lensberg, A., 2/20th Bn.
101133 Pte. Lipman, 2/23rd Bn.
724545 Pte. Lesnie, S., 2/24th Bn.
C.S.M. Levey, S. M. (M.M.).
282194 Pte. Lee, V., 1/4th Bn.
4294 L/Sgt. Levy, 4/1st Bn.
2935 Pte. Levy, G., 3/10th Bn.
492039 Pte. Lewis, A., 2/6th Bn.
203660 Pte. Levene, R., 1st Bn.
841250 Pte. Lewis, N., 32nd Bn.
473006 Rfm. List, H.,* 2/12th Bn.
576096 Rfm. Levy, S., 17th Bn.
452845 Rfm. Levy, S., 2/11th Bn.
351800 Rfm. Levy, S., 1/17th Bn.
201722 L/Sgt. Levy, J., 1st Bn.
4735 Pte. Levy, A., 16th Bn.
472511 Pte. Lewis, R., 1/12th Bn.
204436 Pte. Levy, L., 1st Bn.
557095 Rfm. Ladd, A. E., 3/16th Bn.
254192 Rfm. Lazarus, R., 3rd Bn.
354982 Rfm. Levy, M., 3/7th Bn.
425457 Pte. Lewis, D., 3/10th Bn.
421998 Pte. Lewis, C., 3/10th Bn.
7320 Pte. Lewis, H., 1/16th Bn.
8451 Rfm. Lazarus, B.
422886 Rfm. Lesitsky, J.
576498 Rfm. Lewis, A., 17th Bn.
472393 L/Cpl. Levine, M.
573306 Sgt. Laderman, D., 17th Bn.
204436 Pte. Levy, L., 2/1st Bn.
3036 Pte. Langer, R. B., 12th Bn.
4019 Pte. Lazarus, H., 3/10th Bn.
701908 Pte. Levy, J., 23rd Bn.
8867 Pte. Leibert, M., 21st Bn.
633904 Pte. Lyons, J., 3/20th Bn.
302019 Pte. Lipstein, M., 1/5th Bn.
282375 Pte. Lipman, R., 2/4th Bn.
46178 Pte. Ligge, A., 1/15th Bn.
5007 Pte. Levine, H., 23rd Bn.
Pte. Labenoff, L., 17th Bn.
Pte. Littaur, C., 10th Bn.
Pte. Littaur, J., 10th Bn.
97413 Pte. Levy, I., 2nd Bn.
42047 Rfm. Lazarus, J., 9th Bn.
46707 Rfm. Lyons, L., 17th Bn.
354071 Rfm. Lelyveld, B., 7th Bn.
51694 Pte. Levy, W.
2944 L/Cpl. Littman, M.,* 1/11th Bn.
C.S.M. Levey, O. S. H. (M.S.M.).
204441 Pte. Myerovitz, R.,* 2/1st Bn.
5419 Pte. Miller, A., 2/2nd Bn.
5813 Pte. Michaels, M., 2/2nd Bn.
3431 Pte. Moses, S., 2/3rd Bn.
4033 L./Cpl. Mendoza, D., 2/3rd Bn.
2014 Cpl. Morris, H., 2/4th Bn.
5557 Pte. Miller, J., 2/7th Bn.
8975 Rfm. Malofsky, S., 2/8th Bn.
4261 Rfm. Morris, H., 2/9th Bn.
2556 Sgt. Murray, H., 2/10th Bn.
2083 Sgt. Monty, J.,* 2/10th Bn.
424087 Pte. Meister, S., 2/10th Bn.
6645 Rfm. Marmulstein, J., 2/11th Bn.
3287 Rfm. Morris, J., 2/11th Bn.
5064 Rfm. Markovitch, S., 2/11th Bn
4896 Rfm. Morrell, W. H., 2/11th Bn.
5520 Rfm. Myers, H., 2/12th Bn.
4105 Pte. Marks, J., 1/7th Bn.
6593 Pte. Moses, M., 1/7th Bn.
572682 Rfm. Marks, L., 1/17th Bn.
594693 Rfm. Myers, M., 1/18th Bn.
678117 Rfm. Morrell, W., 1/21st Bn.
36135 Rfm. Mishlove, F., 1/21st Bn.
232682 Rfm. Michaels, M., 1/18th Bn.
53651 Rfm. Marks, H., 1/19th Bn.
611400 Rfm. Metless, L., 1/19th Bn.
698019 Pte. Marmulstein, I., 1/22nd Bn.
39470 Pte. Marks, J., 1/23rd Bn.
37293 Pte. Montsatt, H., 1/23rd Bn.
68858 Pte. Marks, H., 1/24th Bn.
Pte. Myers, J. M. (M.M.).
25205 Pte. Marcus, H., 1/8th Bn.
350445 Cpl. Morris, H., 2/7th Bn.
385111 Rfm. Myers, M., 2/8th Bn.
552658 Rfm. Margerite, W., 2/12th Bn.
472341 Rfm. Myers, P. M., 2/12th Bn.
552648 Rfm. Morris, A. B., 2/12th Bn.

London Regt.—*Continued.*

304822 Pte. MENDOZA, G. H., 1/28th Bn.
767387 Pte. MARCHANT, H., 1/28th Bn.
415206 Pte. MYERS, S., 1/6th Bn.
275217 Pte. MOSELY, A.,* 1/3rd Bn.
375055 Rfm. MORRIS, A., 1/5th Bn.
70130 L/Cpl. MARIS, L. G., 1/28th Bn.
762908 Pte. MOSS, M. A.,* 1/28th Bn.
4486 Pte. MOSSBAUM, A., 1/22nd Bn.
4516 Pte. MYERS, L., 1/22nd Bn.
4500 Pte. MOLDASKY, A., 1/22nd Bn.
Rfm. MOSES, I., 1/11th Bn.
4442 L/Cpl. MERVISH, G., 1st Bn.
2414 Pte. MOSS, M. C., 1/12th Bn.
244 Rfm. MOSS, H., 1/5th Bn.
245009 L/Cpl. MANDELBAUM, M., 1/5th Bn.
8275 Rfm. MERCADO, B., 1/9th Bn.
423003 Sgt. MORRIS, C., 1/10th Bn.
742060 Pte. MORRIS, C., 1/25th Bn.
5734 Pte. MEEK, H., 2/13th Bn.
5698 Pte. MARKS, R., 2/15th Bn.
5320 Rfm. MARKS, S., 2/16th Bn.
2858 Rfm. MARKS, G. H., 2/21st Bn.
5960 Pte. MORRELL, J.,* 2/24th Bn.
6965 Pte. MOSES, J.,* 1/3rd Bn.
20047 L/Cpl. MINNIS, J., 1/1st Bn.
204732 Pte. MILLER, N., 1/1st Bn.
8202 Pte. MENDOZA, L., 1/1st Bn.
282867 Pte. MODLYN, S., 1/3rd Bn.
6396 Pte. MORRIS, A., 1/4th Bn.
6398 Pte. MICHAELS, B.,* 1/4th Bn.
4396 Pte. MARKS, J.,* 1/4th Bn.
5989 Pte. MARKOFSKY, M., 1/4th Bn.
8501 Pte. MOSES I., 1/9th Bn.
245009 L/Cpl. MENDELBAUM, M., 1/2nd Bn.
232820 Pte. MUSCOVITCH, L., 1/2nd Bn.
233337 Cpl. MYERS, P., 1/2nd Bn.
305452 Rfm. MALIN, A., 1/5th Bn.
375055 Rfm. MINIS, A., 1/5th Bn.
392730 Rfm. MORDECAI, H., 1/9th Bn.
392499 Rfm. MICHAELS, M., 1/9th Bn.
5181 Rfm. MARGRETE, E., 1/16th Bn.
552609 Rfm. MILLEM, H.,* 1/16th Bn.
8730 Pte. MOSS, J., 2/1st Bn.
202744 Pte. MORRIS, B.,* 2/1st Bn.
2002 Rfm. MILLER, S., 1/9th Bn.
2657 Rfm. MORRIS, S., 1/6th Bn.
4291 Rfm. MONTHUNE, M., 1/6th Bn.
3292 Rfm. MARKS, H.,* 1/6th Bn.
2250 Pte. MYERS, G.,* 1/7th Bn.
1536 Rfm. MORRIS, R., 1/17th Bn.
2718 Rfm. MINSK, M.,* 1/17th Bn.
3712 Rfm. MORRIS, J., 1/18th Bn.
1251 Cpl. MORRIS, A., 1/24th Bn.
181 Sgt. MAAS, A., 1/16th Bn.
5370 Rfm. MYERS, J., 1/17th Bn.
652298 Sgt. MYERS, J.,* 1/21st Bn.
5540 Pte. MARKS, A., 1/24th Bn.
6229 Pte. MCHAELS, W., 1/13th Bn.
5418 Pte. MARTIN, A., 1/7th Bn.
6208 Pte. MATHER, J., 1/7th Bn.
6765 Pte. MELTZER, G.,* 1/7th Bn.
1805 Pte. MARKS, J., 1/4th Bn.
2216 Rfm. MARCUS, D. H.,* 1/12th Bn.
4052 Cpl. MARKS, H., 1/12th Bn.
4653 Pte. MALNICK, J., 1/12th Bn.
2505 Rfm. MARSH, H. W., 1/5th Bn.
5337 Rfm. MARKS, C. B., 1/16th Bn.
5421 Rfm. MILLER, J. D., 1/9th Bn.
5767 Rfm. MORRIS, A., 1/16th Bn.
553877 Pte. MAIN, M., 2/16th Bn.
Sgt. MENDEL, F. W. (M.S.M.).
422077 Pte. MYERS, S., 1/10th Bn.
453750 Rfm. MINDEL, B., 1/11th Bn.
259189 Pte. MERBY, S., 1/18th Bn.
468 Pte. MORRIS, J., 1/1st Bn.
771 Sgt. MOSS, J. H., 2/2nd Bn.
43968 Pte. MARKS, J., 1/4th Bn.
41185 Pte. MEDNICK, M., 1/2nd Bn.
Cpl. MYERS, P. (M.M.).
493100 Pte. MOSS, W. G., 1/13th Bn.
253821 Pte. MARKASKY, M., 1/3rd Bn.
391425 Pte. MORRIS, H., 1/9th Bn.
4/5940 Pte. MARSHBAUM, J., 1/3rd Bn.
4/5946 Pte. MILOFSKY, L., 1/3rd Bn.
6280 Pte. MAZZIER, M., 2/10th Bn.
5522 Pte. MUSAPHIA, E., 2/4th Bn.
5377 Pte. MAGNUS, B., 1/14th Bn.
64741 Pte. MONTSOFF, H.,* 1/23rd Bn.
305127 Pte. MANHOFF, J.,* 2/10th Bn.
3790 Pte. MARKS, S.,* 3rd Bn.
204583 Pte. MAZZIER, M.,* 1/2nd Bn.
64741 Pte. MONTSOFF, H.,* 1/7th Bn.
2083 Sgt. MONTY, J., 2/10th Bn.
6965 Pte. MOSES, J.,* 3rd Bn.
353020 Pte. MOSES, N.,* 7th Bn.
572484 Rfm. MYERS, M.* (M.M.), 1/17th Bn.
5900 Pte. MYERS, S.,* 2nd Bn.
766484 Pte. MYERS, J. W., 28th Bn.
454451 Rfm. MENAKES, A.
3261 Pte. MAURICE, E.
37293 Pte. MONTSOFF, H., 1/23rd Bn.
493744 Pte. MICHAELS, M., 2/12th Bn.
485099 Pte. MICHAELS, G., 12th Bn.
471571 L/Cpl. MORRIS, A., 9th Bn.
34686 Pte. MYERS, H., 29th Bn.
552341 Rfm. MARKS, S., 2/16th Bn.
Pte. MICHAELS, J. M., 15th Bn.
4190 Pte. MORVERAI, J., 19th Bn.
574199 Pte. MICHAELS, S.
742057 Pte. MARKS, 1/25th Bn.
652854 Rfm. MORRIS, M., 2/21st Bn.
5520 Rfm. MYERS, P., 2/12th Bn.
4261 Rfm. MORRIS, H., 9th Bn.
10532 Rfm. MAYERS, L., 3rd Bn.
6593 Pte. MOSES, N., 7th Bn.

London Regt.—*Continued.*

7195 Pte. MELTZER, D. B., 7th Bn.
8340 Rfm. MICHAELS, S., 17th Bn.
425889 Pte. MANOFF, S., 10th Bn.
8011341 Pte. MONTAGUES, M., 1st Bn.
426395 Pte. MICHAEL, G., 10th Bn.
426448 Pte. MARKS, J., 10th Bn.
283072 Pte. MARCUS, M., 3rd Bn.
205015 Pte. MILLER, W., 1st Bn.
282426 L/Cpl. MAGUIS, B., 3rd Bn.
306166 Rfm. MARKS, H., 5th Bn.
426703 Pte. MARKS, H., 10th Bn.
36731 Rfm. MICHAELOFSKY, W., 8th Bn.
252853 Pte. MARKOSKY, M., 3rd Bn.
5892 Pte. MORRIS, B., 2/1st Bn.
3431 Pte. MOSES, S., 2/3rd Bn.
21/5107 Cpl. MUSLIN, R.
715045 Pte. MARCUS, 2/23rd Bn.
275217 Pte. MOSELEY, A., 2/3rd Bn.
55346 Pte. MARKS, S., 2/16th Bn.
822161 Pte. MICHAELS, A., 31st Bn.
801341 Pte. MONTAGUE, M., 30th Bn.
38968 Pte. MENDOZA, J., 18th Bn.
55264 Rfm. MORRIS, A. S., 9th Bn.
452805 Rfm. MAISNER, J.
452805 Rfm. MARMELSTEIN, I., 2/11th Bn.
6713 Pte. MOSS, M.B., 2/18the Bn.
Rfm. MARKS, H.
532754 Rfm. MARKS, R., 2/15th Bn.
682967 Pte. MORRIS, M. D., 2/22nd Bn.
204441 Pte. MYEROVITZ, R.,* 2/4th Bn.
840953 Pte. MENDOZA, J., 32nd Bn.
4961 Pte. MASON, D., 4/2nd Bn.
6952 Pte. MIKHIALOLL, M., 3/20th Bn.
6808 L/Cpl. MENDLEBAUM, M., 19th Bn.
8541 Pte. MARKS, J., 2/1st Bn.
801183 Pte. MICHAELS, J., 29th Bn.
861179 Pte. MOSES, L., 30th Bn.
763709 Sgt. MARKHEIM, P., 2nd Bn.
762908 Pte. MOSS, M. A.,* 28th Bn.
5337 Rfm. MARKS, C., 16th Bn.
6998 Pte. MAKLIFKA, V., 3/20th Bn.
6967 Pte. MALKOFF, N., 3/20th Bn.
8011 Pte. MILBASTIEN, P., 3/20th Bn.
425587 Pte. MESTER, F.
204583 Pte. MAZZIER, M.,* 1/2nd Bn.
5592 Pte. MONK, R., 2/17th Bn.
7048 Pte. MOSES, S., 1/1st Bn.
282426 L/Cpl. MAGNUS, B., 2/4th Bn.
471370 Cpl. MARKS, H., 1/12th Bn.
555611 Rfm. MARGOVSKY, H., 3/16th Bn.
251532 Cpl. MENDOZA, M., 2/3rd Bn.
92499 Rfm. MICHAELS, M., 1/9th Bn.
820483 Sgt. MAISDEN, D., 31st Bn.
6396 Pte. MORRIS, A., 4th Bn.
372730 Rfm. MORDECAI, H., 1/9th Bn.
490 Pte. MORDECAI, 19th Bn.

2672 Rfm. MORRIS, 2/5th Bn.
4421 Pte. MARTIN, M., 4/4th Bn.
3598 L/Cpl. MELLIN, J., 3/10th Bn.
3583 C.Q.M.S. MAYES, B. V., 19th Bn.
5380 Pte. MENDOZA, M., 3/19th Bn.
3720 Rfm. MAYERS, L., 3/6th Bn.
22878 Pte. MARLINSKY, B., 1st Bn
532754 Pte. MARKS, R., 2/15th Bn.
394264 Rfm. MOSES, J.
3693 Rfm. MAGASINER, M., 3/11th Bn.
5064 Pte. MARCOVITCH, 2/11th Bn.
1752 Pte. MARKS, A., 10th Bn.
7877 Pte. MARKS, A., 3/21st Bn.
4052 Cpl. MARKS, H., 3/12th Bn.
3292 Pte. MARKS, H., 6th Bn.
552609 Rfm. MILLEM, H.,* 1/16th Bn.
42437 Rfm. MARKS, D., 16th Bn.
24645 Pte. MOSS, H., 3rd Bn.
Pte. MYERS, P. (D.C.M.).
285072 Pte. MARCUS, M., 1/4th Bn.
253821 Pte. MARKASKY, M., 3rd Bn.
232682 Pte. MICHAELS, M.
493744 Pte. MICHAELS, M., 2/12th Bn.
4757 Pte. MORRIS, J., 4/1st Bn.
4511 Pte. MORRIS, S., 3/22nd Bn.
3911 Pte. MORRIS, V., 3/10th Bn.
374059 Pte. MANOFSKY, S., 2/8th Bn.
3737 Pte. MYERS, S., 3/10th Bn.
760130 Cpl. MURIS, G.
842083 Pte. MENDOZA, D., 32nd Bn.
L/172433 Pte. MILLER, H., 3rd Bn.
426391 Pte. MICHAELS, G.
201818 Pte. MERVISH, G., 1st Bn.
8501 Pte. MOSES, L., 9th Bn.
233638 Pte. MALINSKY, S.,* 2/2nd Bn.
6292 Pte. MOSS, W. C., 13th Bn.
594419 Rfm. MESQUITA, J., 18th Bn.
552346 Rfm. MARKS, M., 2/16th Bn.
4653 Rfm. MALNICK, J.,* 1/12th Bn.
493100 Rfm. MOSS, E., 1/13th Bn.
39470 Pte. MARKS, J., 1/22nd Bn.
352851 Pte. MATHER, I.
Sgt. MILCOVITCH, M. (M.M.).
653280 Pte. MAKERWITH, 21st Bn.
4480 Pte. MAGNUS, A., 3/22nd Bn.
Pte. MCOWEN, M., 24th Bn.
Pte. MILLENGER, E., 1st Bn.
Pte. MARTINEZ, H., 20th Bn.
304822 Pte. MENDOZA, G., 1/28th Bn.
76309 Sgt. MARKHAM, P., 1st Bn.
301621 Pte. MARSH, H. W., 5th Bn.
64741 Pte. MONTSOFF, H., 7th Bn.
493100 Pte. MOSS, W. C., 6th Bn.
5522 Pte. MUSAPHIA, E., 2/4th Bn.
452203 Pte. MICHAELBERG, A., 2/11th Bn.
55509 Pte. MEELOO, M., 17th Bn.
682386 Pte. MOSS, W., 1/22nd Bn.
Pte. MARTIN, J., 20th Bn.

London Regt.—*Continued.*

5781 Pte. MARGERITE, W.
2216 Rfm. MARCUS, D. H.,* 1/12th Bn.
2016 Sgt. NATHAN, L. (M.M.), 1/9th Bn.
3368 Rfm. NASHLER, J., 1/17th Bn.
5126 Pte. NUSBORNE, A., 1/19th Bn.
5624 Pte. NATHAN, N., 1/15th Bn.
4573 Pte. NATHAN, J. J., 1/23rd Bn.
2191 Pte. NORMAN, A. E.,* 1/23rd Bn.
1974 Rfm. NORTON, M., 2/17th Bn.
7554 Pte. NATALI, H.,* 1/4th Bn.
5957 Pte. NATHAN, H., 1/4th Bn.
4271 Rfm. NORMAN, G. F., 1/5th Bn.
8088 Pte. NYMAN, D., 2/3rd Bn.
5063 Rfm. NYKERK, M., 2/11th Bn.
4928 Rfm. NICKLESBURG, A., 2/11th Bn.
8209 Pte. NATHAN, E., 1/7th Bn.
707718 L/Cpl. NATHAN, J., 1/23rd Bn.
29818 Rfm. NATHAN, A., 1/20th Bn.
574556 Rfm. NATHAN, A., 2/8th Bn.
422402 Pte. NOVITZKY, H.,* 2/10th Bn.
9462 Pte. NEWMAN, N. B., 1/5th Bn.
240015 L/Cpl. NATHAN, 1/25th Bn.
453594 Rfm. NACOVITCH, J., 1/11th Bn.
254176 Pte. NATHAN, C.,* 1/1st Bn.
452306 Rfm. NYKERK, M., 1/15th Bn.
4/6626 Pte. NEEDLEMAN, H., 1/3rd Bn.
741115 Pte. NATHAN, O., 1/25th Bn.
354327 Pte. NATHAN, E., 1/7th Bn.
491980 Pte. NAPHTALI, H.,* 1/13th Bn.
Cpl. NEWFIELD, M., 13th Bn.
6885 Rfm. NASSELLSKI, D. A., 6th Bn.
5509 Rfm. NATHAN, M., 17th Bn.
254393 Pte. NATHAN, J., 3rd Bn.
323670 Rfm. NASELSKI, W., 6th Bn.
305846 Rfm. NATHAN, J., 5th Bn.
282846 Rfm. NILOFSKY, 3rd Bn.
26/2618 L/Sgt. NATHAN, O., 10th Bn.
763206 Pte. NATHAN, M., 2nd Bn.
495646 Pte. NECUS, I., 3/16th Bn.
244176 Pte. NATHAN, C., 3rd Bn.
202908 Pte. NYMAN, A., 1st Bn.
424087 Pte. NEISTER, S., 2/10th Bn.
11/821457 Pte. NOVOSESKY, M., 32nd Bn.
254393 Pte. NATHAN, J.
5018 Pte. NATHAN, A., 4/3rd Bn.
351259 Pte. NORMAN, E., 23rd Bn.
574971 Pte. NEGIN, 17th Bn.
4813 L/Cpl. OPET, A. H., 1/5th Bn.
5044 Rfm. OSTERLENSKY, S., 2/12th Bn.
4521 Pte. OSOSKY, M., 1/22nd Bn.
4523 Pte. OVERS, H., 1/22nd Bn.
415094 Rfm. OZEN, J., 1/9th Bn.
534269 Pte. OGUS, G. H., 1/15th Bn.
5874 Pte. OLEMBOSKY, H., 2/10th Bn.
2088 Pte. OSTROFF, M., 7th Bn.
683811 Pte. OESTERMAN, J., 3/22nd
822130 Rfm. OPPENHEIM, H., 31st Bn.
354743 Rfm. OLIVER, M., 7th Bn.
8004 Rfm. OKENOFF, E., 3/20th Bn.
574591 Rfm. OPPENHEIM, S., 3/20th Bn.
1536 Rfm. OKOWSFSKI, H., 10th Bn.
3212 Rfm. OLSEN, C., 3/22nd Bn.
Rfm. ORNSTEIN, L., 24th Bn.
Rfm. OSBORNE, L., 17th Bn.
4035 Pte. PHILLIPS, J., 1/7th Bn.
2288 Rfm. POTTER, P., 1/17th Bn.
2208 Rfm. PYE, A. J., 1/21st Bn.
5479 Pte. PENDRY, H., 1/7th Bn.
3991 Pte. PRAAGH, B., 1/15th Bn.
7636 Sgt. PRINS, L., 2/22nd Bn.
5415 Rfm. PEPPER, W., 1/22nd Bn.
5222 Pte. PHILLIPS, S., 1/1st Bn.
2142 Pte. PHILLIPS, R., 1/2nd Bn.
2380 Rfm. PECKAR, C., 1/5th Bn.
5050 Rfm. PASS, J., 1/5th Bn.
4723 Rfm. POLITZER, E., 1/9th Bn.
2106 Rfm. PHILLIPS, W., 2/17th Bn.
5280 Pte. PAMPLE, P. A., 2/19th Bn.
7029 Rfm. PEISTER, H., 2/18th Bn.
200930 Pte. PHILLIPS, G., 1/1st Bn.
5986 Pte. POLLACK, M.,* 1/4th Bn.
2495 Pte. PRICE, S., 1/4th Bn.
5953 Pte. PINKUS, A., 1/4th Bn.
2785 Rfm. POSNER, H. L., 1/12th Bn.
492788 Pte. POMERANCE, S.,* 1/13th Bn.
2458 Rfm. PLATSKY, M., 1/12th Bn.
493927 Cpl. PARKER, A., 1/13th Bn.
5412 Pte. PARK, L., 2/2nd Bn.
4363 Pte. PRESTON, W., 2/7th Bn.
4461 L./Cpl. PARK, S., 2/10th Bn.
423036 Pte. PAYNE, A.,* 2/10th Bn.
4658 Rfm. POSENER, J. B., 2/11th Bn.
574995 Rfm. PHILLIPS, H., 1/17th Bn.
7588 Rfm. POSENER, C. B., 1/21st Bn.
7570 Pte. PEPPER, W., 1/22nd Bn.
701906 Pte. PHILLIPS, J., 1/23rd Bn.
303870 Rfm. PYSER, L., 2/5th Bn.
5001 Pte. PALMER, H., 2/4th Bn.
570224 L./Cpl. PIETERS, J., 1/17th Bn.
608491 Rfm. PYSER, L., 1/18th Bn.
684011 Pte. PARK, H., 1/22nd Bn.
46721 Rfm. PLOTKINE, M., 1/17th Bn.
232850 Pte. PRICE, B.,* 2/2nd Bn.
203266 Pte. PODOBRANSKY, M., 2/1st Bn.
570751 Rfm. PORTER, P., 17th Bn.
353566 Pte. PHILLIPS, L. L., 2/7th Bn.
421424 Pte. PRINCE, D., 2/10th Bn.
425471 Pte. PETRUSHKIN, M., 2/10th Bn.
5281 Pte. PAMPLE, S., 3/19th Bn.
4239 Rfm. PHILLIPS, H. F., 3/12th Bn.
3119 Pte. PHILLIPS, E., 1/17th Bn.
7148 Pte. PRINS, B., 1/1st Bn.
437 Rfm. POSNER, M., 1/12th Bn.
574464 Rfm. PISMARA, T., 1/17th Bn.
304601 Rfm. PHILLIPS, A., 1/5th Bn.

London Regt.—*Continued.*

742070 Pte. PESKOFF, 1/25th Bn.
614395 Pte. PEARLSTEIN, L.,* 2/19th Bn.
453792 Rfm. PERRY, L., 1/11th Bn.
4489 Pte. PUTMAN, W., 1/22nd Bn.
452004 L./Cpl. POSENER, 2/11th Bn.
615821 Pte. PHILLIPS, N., 1/19th Bn.
282947 Pte. PEARLSTONE, A., 2/4th Bn.
5002 Pte. PONSKA, W. C., 1/14th Bn.
4/6600 Pte. PARIS, G., 1/3rd Bn.
10452 Pte. PHILLIPS, E. L., 1/28th Bn.
4501 Pte. POLLARD, J. A., 1/3rd Bn.
761869 Sgt. PHILLIPS, W. L., 1/28th Bn.
423036 Pte. PAYNE, A., 2/10th Bn.
203864 Pte. PEPPER, M.,* 2/4th Bn.
5032 Pte. PHILLIPS, B.,* 1/23rd Bn.
351517 Pte. PHILLIPS, J.,* 7th Bn.
5801 Pte. PRINS, A.,* 4th Bn.
766448 Pte. PRAGER, B., 28th Bn.
608491 Rfm. PYSER, S., 1/13th Bn.
421424 Pte. PRINER, D., 2/10th Bn.
354911 Pte. PHILLIPS, A. I., 7th Bn.
656580 Pte. PYE, F., 2/2nd Bn.
5029 Pte. PYSER, I., 2/23rd Bn.
702694 Pte. PORTE, H., 2/23rd Bn.
7261 Pte. PHILLIPS, L., 7th Bn.
12/5833 Rfm. PLATER, M., Q.V.R.
23/6026 Pte. PORTE, H. H., 21st Bn.
254955 Pte. PHILLIPS, J., 3rd Bn.
375053 Pte. PALLATZ, R., 1/5th Bn.
6347 Pte. PAINON, D., 20th Bn.
615821 Pte. PHILLIPS, N., 3/19th Bn.
801324 Pte. POLUSKI, G., 30th Bn.
5222 Pte. PHILLIPS, S., 4/1st Bn.
6964 L/Cpl. PANICO, J., 3/20th Bn.
8010 Pte. PAPISINEDASHVILI, M., 3/20th Bn.
8031 Pte. PADVA, S., 3/20th Bn.
514737 Pte. PERLMUTTER, H., 14th Bn.
514336 Pte. PHILLIPS, H. G., 3/14th Bn.
25/6666 Pte. PLOTZKER, J., 10th Bn.
35/4594 Pte. PAMET, F., 10th Bn.
6115 Pte. PERLSFOUL, A., 4th Bn.
7158 Pte. PARK, S., 4th Bn.
2944 Pte. PHILLIPS, G., 1/1st Bn.
683560 Pte. PHILLIOS, A., 22nd Bn.
493927 Pte. PARKER, M. A.
304291 Rfm. PASS, J. J., 5th Bn.
27594 Pte. PETER, P.
282161 Pte. PALMER, H., 2/4th Bn.
422521 L/Cpl. PARTT, S., 2/10th Bn.
20932 Pte. PHILLIPS, S., 1st Bn.
G/23390 Pte. POSNER, M., 29th Bn.
574464 L/Cpl. PISARO, T.
202778 Pte. PEPPER, A.
324724 Pte. PORESKY, M.
180130 Pte. POSENER, H., 30th Bn.
1023 Pte. PHILLIPS, C. J., 21st Bn.
4259 Pte. PALMER, M., 2nd Bn.
4781 Pte. PELSTER, H., 13th Bn.
5048 Pte. PHILLIPS, L., 3/7th Bn.
Pte. PHILLIPS, P. F., 5th Bn.
5657 Pte. POLINSKY, J., 3/12th Bn.
2815 Pte. POLLACK, A., 11th Bn.
3855 Pte. POLLACK, J., 3/10th Bn.
4284 Pte. POOL, L. M., 28th Bn.
5038 Pte. PRESHMAN, A., 3/7th Bn.
128140 Pte. PREEMAN, G., 20th Bn.
Pte. PERLMAN, D., 19th Bn.
100619 Pte. PARISER, C., 19th Bn.
472458 Pte. PLATSKY, 1/12th Bn.
Pte. PROOPS, H.
1443 Sgt. RAMUS, S. L., 1/9th Bn.
2808 Rfm. ROSENBERG, C. A., 1/6th Bn.
2389 Rfm. RUDMANSKI, S., 1/6th Bn.
4179 Pet. ROSE, J., 1/6th Bn.
5460 Pte. ROSENTHAL, B., 1/17th Bn.
5310 L/Cpl. RICH, J., 1/20th Bn.
5412 Pte. RICH, W., 1/20th Bn.
4505 Pte. ROSENBERG, H., 1/22nd Bn.
4488 Pte. RUTMAN, D., 1/22nd Bn.
4976 Pte. RAPPORT, J., 1/3rd Bn.
6251 Pte. ROSS, A., 1/3rd Bn.
2285 Cpl. RAPERPORT, E., 1/4th Bn.
3904 Pte. ROZELAAR, P., 1/2nd Bn.
4849 Pte. ROSS, E., 1/2nd Bn.
4979 Pte. REBAK, D., 1/2nd Bn.
5069 Pte. RUBINSTEIN, H., 1st Bn.
2785 Pte. ROSENER, H., 1/12th Bn.
5636 Pte. ROSENBERG, J., 2/20th Bn.
4585 Rfm. ROSE, S., 2/21st Bn.
282930 Pte. REDHOUSE, B., 1/4th Bn.
283682 Pte. ROTHMAN, M., 1/4th Bn.
283552 Pte. ROSENBLOOM, L., 1/4th Bn.
282852 Pte. ROUNDSTEIN, H., 1/4th Bn.
472437 Rfm. RATES, A., 1/12th Bn.
5208 Pte. ROTMAN, A., 1/9th Bn.
415150 Pte. RUBINSTEIN, E., 1/9th Bn.
5108 Pte. RAPHAEL, J., 2/1st Bn.
233855 L/Cpl. ROSENBERG, L.,* 2/2nd Bn.
6778 Pte. ROSENBLOOM, S., 2/4th Bn.
5516 Pte. ROMAINE, P., 2/4th Bn.
8321 Pte. RUBENSTEIN, G., 1/7th Bn.
535203 Pte. ROSE, H., 1/15th Bn.
209284 Pte. ROSE, S., 1/17th Bn.
6542 Rfm. ROSENTHAL, 1/17th Bn.
595886 Rfm. RUBIN, D., 1/18th Bn.
576580 Pte. ROSENTHAL, H., 1/17th Bn.
203657 Pte. REBARK, C., 2/2nd Bn.
534614 Rfm. ROSENBERG, H., 2/6th Bn.
741581 Pte. ROSENBERG, M., 2/10th Bn.
742167 Pte. ROUSGA, H., 2/10th Bn.
415024 Rfm. RAMET, P., 2/9th Bn.
5873 Rfm. RAMUS, R. A., 1/9th Bn.
4524 Pte. ROSENBERG, J., 1/22nd Bn.
6145 Dmr. ROSE, W. R., 1/20th Bn.
2317 Pte. ROSENTHAL, C.,* 1/4th Bn.

London Regt.—*Continued.*

7015 Pte. RICHLAND, G. F., 1/20th Bn.
471298 Rfm. REDSTONE, D., 1/12th Bn.
742113 Pte. ROBINSON, 1/25th Bn.
616778 Pte. RAPHAEL, I.
44195 Pte. ROTHSTEIN, L., 1/22nd Bn.
322647 Rfm. ROME, L.,* 1/6th Bn.
425589 Rfm. ROBINSON, P., 1/8th Bn.
419008 Pte. RUBIN, 1/9th Bn.
6300 Pte. RAMET, A., 1/3rd Bn.
5951 Pte. ROSENTHAL, H., 1/3rd Bn.
5769 Pte. ROSENFELD, H., 2/10th Bn.
28228 Pte. ROSENBERG, M., 1/3rd Res. Bn.
1599 Cpl. RAMUS, E. J.,* 9th Bn.
2401 Pte. RAMUS, J.,* 8th Bn.
203115 Pte. ROSENBAUM, S.,* 1st Bn.
612000 Pte. ROSENBERG, I.,* 1/19th Bn.
7292 Pte. ROSENBERG, J.,* 8th Bn.
88368 Pte. ROSENBERG, M.,* 1st Bn.
6215 Rfm. ROWSON, D.,* 16th Bn.
6993 L/Cpl. RIBKIS, S., 3/20th Bn.
5531 Pte. ROSENBERG, 2/19th Bn.
10/5680 Pte. RUDHOF, S. E., 10th Bn.
25/5770 Pte. RUBENSTEIN, C., 10th Bn.
8107 Pte. ROSENBERG, J., 3/17th Bn.
4495 Pte. ROTHSTEIN, L., 22nd Bn.
5467 Pte. ROSENTHAL, B., 17th Bn.
801266 Pte. ROWLANDS, E. A., 30th Bn.
6990 Pte. RAZBINOFSKY, E., 3/20th Bn.
6957 Pte. RODKAMINSKI, 3/20th Bn.
8049 Pte. RUSSIN, J., 3/20th Bn.
324747 Pte. ROSENBERG, A. E.
208749 L/Cpl. RUBNER, C., 2/4th Bn.
354438 Pte. RUBENSTEIN, C., 1/7th Bn.
573398 Pte. ROSENTHAL, P.
204057 Pte. ROSENBERG, M., 1st Bn.
536829 Pte. RABINOWITZ, E., 15th Bn.
S.M. ROSENBERG, W. F. H. (M.S.M.).
534614 Pte. ROSENBERG, H., 2/6th Bn.
320601 Pte. RUDANSKI, T., 30th Bn.
82331 Pte. ROSEN, S., 31st Bn.
4998 Pte. RACK, M., 4/1st Bn.
4739 Pte. REBACK, B., 4/2nd Bn.
5567 Pte. REIS, V. C., 3/15th Bn.
533392 Pte. RUTER, L., 2/1st Bn.
40976 Pte. RUBENSTEIN, J., 2/1st Bn.
5108 Pte. RABEL, I., 3/1st Bn.
4965 Pte. RABENSKY, H., 20th Bn.
3010 Pte. ROAT, A., 7th Bn.
3450 Pte. ROSEN, J., 2nd Bn.
Pte. ROTHSTEIN, L.
820476 Pte. RODRIQUES, A., 31st Bn.
651814 Rfm. ROSE, S. A., 2/21st Bn.
Pte. ROTHFIELD, B. H., 15th Bn.
780004 Pte. ROOD, S., 29th Bn.
6093 Pte. RANDOLPH, A., 29th Bn.
355924 Pte. RAITZ, H.
682035 Pte. ROSENGRAD, A., 2/22nd Bn.
5470 Pte. ROSENTHAL, M., 16th Bn.
497633 Pte. ROSENBERG, M.
767160 Pte. REED, R. M. P.
682005 Pte. ROSENGARD, A., 2/22nd Bn.
373206 Rfm. ROSENBAUM, H., 8th Bn.
8443 Rfm. ROSENBERG, E., 8th Bn.
5538 Rfm. REUBEN, M., 6th Bn.
420164 Sgt. ROME, S., 10th Bn.
351781 Pte. ROGERS, J., 7th Bn.
392367 Rfm. RAMUS, R. A., 9th Bn.
320889 Rfm. ROSENBERG, J., 6th Bn.
8362 Rfm. RUBENSTEIN, A., 2/2nd Bn.
1628 Rfm. ROSE, A. H., 15th Bn.
6713 Rfm. ROSEN, S., 13th Bn.
780004 Rfm. ROOD, S., 24th Bn.
822129 Pte. RONTAL, B. A., 31st Bn.
357781 Pte. ROGERS, G., 1/7th Bn.
322870 Pte. RODKER, J.
3197 Pte. ROSENBERG, A.
635478 Pte. RUBIN, L.
233855 Pte. ROSENBERG, L., 2/2nd Bn.
4497 Pte. ROGERS, 7th Bn.
20963 Pte. RYDZ, R., 3rd Bn.
L/Cpl. REECE, W. (M.M.).
653563 Pte. ROSENBERG, J., 2/20th Bn.
6942 Pte. RABIN, B., 3/20th Bn.
840284 Pte. RUBENSTEIN, B., 32nd Bn.
556035 Pte. ROSENBERGER, W., 16th Bn.
282591 Pte. ROMAIN, P.
7137 Pte. ROSENBLOOM, L., 1/4th Bn.
35405 Pte. RABINOVITCH, J., 17th Bn.
69059 Pte. RUTTISK, D., 22nd Bn.
8278 Pte. ROSENBERG, M., 1st Bn.
2389 Pte. RUDMANSKY, S., 1/6th Bn.
5531 Pte. ROSENBERG, 2/19th Bn.
8107 Pte. ROSENBERG, J., 3/17th Bn.
322870 Pte. RODKERN, J., 6th Bn.
601670 Pte. RICHLAND, A.
Pte. RICKERSON, H., 18th Bn.
Pte. ROSENBLATT, H., 12th Bn.
573398 Pte. ROSENTHAL, P., 1/7th Bn.
311560 Pte. REUBENS, P., 7th Bn.
650475 Pte. RYE, S., 21st Bn.
1889 Qmr.-Sgt. SOMERS, R. J., 1/9th Bn.
4287 Rfm. SCORA, S., 1/6th Bn.
3497 Pte. STOCKFIS, R., 1/7th Bn.
4991 Rfm. SALISBURY, S., 1/17th Bn.
3060 Pte. SARNER, J., 1/7th Bn.
2250 Pte. SAMSON, J., 1/7th Bn.
2807 Pte. SPIELMAN I., 1/7th Bn.
2176 Cpl. SCHIFF, W., 1/17th Bn.
1991 Rfm. STRONG, B., 1/17th Bn.
2408 Rfm. SELMAN, B., 1/17th Bn.
3190 Rfm. SOLOMON, J., 1/17th Bn.
2178 Rfm. SALBERG, V., 1/18th Bn.
303327 Rfm. SPERO, C. N., 1/16th Bn.
6234 Pte. STERN, M., 1/13th Bn.

London Regt.—*Continued.*

3912 Rfm. SCHLEICH, C. S., 1/6th Bn.
4952 Pte. STAAL, J., 1/7th Bn.
5159 Pte. SWEDLOFF, S.,* 1/7th Bn.
4851 Pte. SCHRIEBER, J., 1/7th Bn.
2267 Pte. SHILLING, H.,* 1/7th Bn.
6550 Rfm. STOTT, J.,* 1/8th Bn.
5540 Rfm. SOLOMONS, H.,* 1/6th Bn.
4142 Pte. SIMMONS, L., 1/15th Bn.
4488 Rfm. SALMON, S., 1/18th Bn.
4949 Rfm. SAFFER, L., 1/18th Bn.
6691 Pte. SOLOMON, N., 1/15th Bn.
572559 Pte. SIMMONS, S.,* 1/17th Bn.
7159 Pte. STAAL, L., 1/17th Bn.
3637 Pte. SCHOOL, J., 1/22nd Bn.
4478 Pte. SMITH, S., 1/22nd Bn.
7575 Pte. SIMONS, A., 1/22nd Bn.
5151 Pte. SIMMONDS, M., 1/24th Bn.
5358 Pte. SANTEN A., 1/24th Bn.
6504 Pte. SMOYAS, J. I., 1/1st Bn.
6045 Pte. SOLOMAN, W., 1/3rd Bn.
203518 Pte. SCHORENSTEIN, M., 1/1st Bn.
7046 Pte. SCHAVERIN, S., 1/4th Bn.
5965 Pte. SHERKOSKY, S., 1/4th Bn.
5974 Pte. SOLOMONS, J., 1/4th Bn.
7148 Pte. SILVER, S., 1/4th Bn.
5323 Rfm. SOLOMONS, I., 1/12th Bn.
6054 Pte. SAVILLE, 1/13th Bn.
493028 Pte. SCHREIR, A., 1/13th Bn.
474071 Rfm. SOLOMONS, H.,* 1/12th Bn.
493983 Pte. SPECTOR, M., 1/13th Bn.
Sgt. SAMUELS, M. (M.S.M.), 1/2nd Bn.
6221 Pte. SPANIER, G., 1/2nd Bn.
7099 Pte. SUSKIN, I., 1/2nd Bn.
5322 Rfm. SPERO, L. H., 1/5th Bn.
4274 Rfm. SILKOWITCH, L., 1/5th Bn.
5961 Rfm. SHOOLMAN, C., 1/9th Bn.
315024 Rfm. SIMMONDS, A. W., 1/5th Bn.
303905 Rfm. SACHS, I., 1/5th Bn.
394297 Rfm. SHELKIN, I., 1/9th Bn.
415206 Rfm. SKITTEN, M., 1/9th Bn.
8969 Pte. SOLOMANS, A., 2/1st Bn.
202776 Pte. SPEAR, H.,* 2/1st Bn.
204687 Pte. STONE, W.,* 2/1st Bn.
5405 Pte. SHAFRANSKY, T., 2/2nd Bn.
5513 Pte. SOLOMONS, M.,* 13th Bn.
5549 Pte. SHAPIRO, L., 2/3rd Bn.
5540 Pte. SOLOMONS, J., 2/3rd Bn.
6939 Pte. SCOLNICK, R., 2/3rd Bn.
1848 Pte. SAMUELS, H., 1/4th Bn.
4144 Pte. SUGARMAN, M.,* 1/4th Bn.
6096 Pte. SLACKMAN, S., 1/4th Bn.
5980 Pte. STRELSOFF, W.,* 1/4th Bn.
3752 Pte. SOLOMONS, H., 1/2nd Bn.
1471 Cpl. SCHUMAN, A., 1/5th Bn.
302933 Pte. SPURLING, M. W.,* 1/5th Bn.
5627 Rfm. SACKS, A. M., 1/9th Bn.
1635 Rfm. SYMONS, B. V., 1/9th Bn.
3715 Cpl. SAMUELS, M. T., 2/13th Bn.
5566 L./Cpl. SAMUELS, H. B., 2/13th Bn.
2921 Sgt. SILVERSTONE, A., 2/15th Bn.
6901 Rfm. SCHLESINGER, B. E., 2/16th Bn.
5966 Rfm. SELLER, J., 2/17th Bn.
4950 Rfm. SONENFELD, I., 2/18th Bn.
2532 Sgt. SAUNDERS, M., 2/19th Bn.
5508 Pte. SILBERSTON, L., 2/19th Bn.
5536 Pte. SOLOMON, A. L., 2/19th Bn.
3721 Pte. SALKIN, S., 2/19th Bn.
5629 Pte. SILOW, L., 2/20th Bn.
6452 Pte. SPINDLER, J., 2/17th Bn.
5687 Pte. SPECTERMAN, R., 2/17th Bn.
7071 Pte. SUGARMAN, L., 2/18th Bn.
4545 Rfm. SEIGENBERG, J., 2/21st Bn.
4539 Pte. SLOMAR, M., 2/23rd Bn.
5478 Pte. SOLOMON, S.,
6364 Pte. SAIPE, L., 1/15th Bn.
412068 Pte. SWERDLEN, H.,* 1/19th Bn.
5068 Pte. SHINE, J., 2/4th Bn.
300003 C.Q.M.S. SCHONEWALD, S.,* 2/5th Bn.
2673 Rfm. SIMONS, J., 2/5th Bn.
5874 Rfm. SIMONS, K. J., 2/6th Bn.
6787 Rfm. SAMPSON, S., 2/6th Bn.
6031 Pte. SOLOMON, D., 2/7th Bn.
2624 Rfm. SMART, S., 2/6th Bn.
3075 L/Cpl. SANKEMITZ, P. (M.M.), 12th Bn.
6167 Rfm. SHAPIRO, M., 1/6th Bn.
6329 Rfm. SOLERTI, A., 1/6th Bn.
6691 Pte. SOLOMON, L., 1/15th Bn.
8439 Rfm. SCHNEIDERMAN, M., 1/17th Bn.
5641 Pte. SVORDLIN, K., 1/19th Bn.
5257 Rfm. SILVERMAN, H.,* 1/21st Bn.
616149 Rfm. SUCKLING, H.,* 1/19th Bn.
R/30272 Pte. STEIN, I., 1/15th Bn.
51155 Rfm. SPEAR, S., 1/17th Bn.
573380 Rfm. STARHOPH, H., 1/17th Bn.
392425 Rfm. SCHOOLMAN, S., 1/9th Bn.
7033 L/Cpl. SUGARE, E. J., 1/3rd Bn.
203932 Pte. SUGAR, H., 2/3rd Bn.
252903 Pte. SIMONS, J., 2/3rd Bn.
572594 Rfm. SOLOMONS, L., 2/5th Bn.
492904 Rfm. SAVILLE, S., 2/9th Bn.
741458 Sgt. SALAMAN, W., 2/10th Bn.
3325 Pte. STRAUSS, R. A.,* 2nd Bn.
321787 Rfm. SCORA, S., 2/11th Bn.
766906 Pte. SELBY, M. G.,* 1/28th Bn.
252524 Cpl. SOLOMONS, J.
20488 Rfm. SINGER, M.
384825 Rfm. SHENKER, J., 1/9th Bn.
723543 Pte. SMITH, J. J., 2/24th Bn.
295387 Pte. SAMUELS, A., 2/4th Bn.
283184 Pte. SALTER, F., 2/4th Bn.
572627 L/Cpl. SINNOCK, A., 2/17th Bn.
203520 Pte. SHORNSHEIM, M., 1/1st Bn.
1091 Pte. STERN, E., 1/4th Bn.
37786 Rfm. SHILLINGBOURNE, N., 2/17th Bn.
762418 Pte. SEYMOUR, L. J., 1/28th Bn.

London Regt.—*Continued.*

6508 Pte. SILVERSTONE, M.,* 1/1st Bn.
3238 Pte. SALAMAN, W., 3/25th Bn.
273765 Pte. SOLOMONS, J., 1/13th Bn.
2748 Pte. STAHL, R., 1/12th Bn.
3190 Pte. SAQUI, L. V. H., 1/28th Bn.
1939 Pte. SAMPSON, J., 1/7th Bn.
3145 Pte. STERN, S., 1/9th Bn.
1427 Pte. SAMPSON, E., 1/4th Bn.
1863 Pte. SAFRON, I., 1/4th Bn.
7584 Pte. SOLOMONS, M., 1/4th Bn.
6117 Pte. SADOW, A., 1/13th Bn.
6835 Pte. SALKIND, R., 1/3rd Bn.
282858 Pte. SHERKOSKY, P., 1/4th Bn.
570657 L/Cpl. SELMAN, B.,* 1/17th Bn.
611876 Pte. SILVER, H., 1/9th Bn.
6096 Pte. SLACKMAN, S., 1/4th Bn.
5301 Sig. SILVER, H., 1/19th Bn.
8620 Rfm. SOLOMONS, A., 1/9th Bn.
8534 Pte. SHELKIN, I., 1/9th Bn.
204187 Pte. SCHIFF, B., 1/1st Bn.
233640 Pte. SIMMONS, I., 1/1st Bn.
L/Cpl. SOLOMONS, G. (M.M. and Bar).
742081 Pte. SILVERMAN, I., 1/25th Bn.
742082 Cpl. SILVERMAN, S., 1/25th Bn.
Pte. SOESAN, 1/25th Bn.
742083 Pte. SILVERSTONE, J., 1/25th Bn.
492310 Pte. STEINBERG, F. J., 2/13th Bn.
45628 Rfm. SHIREWITZ, D., 1/11th Bn.
203932 Pte. SINGER, H., 1/1st Bn.
72220 Pte. SIMMONDS, M., 1/24th Bn.
370148 Sgt. SIMMONS, P., 1/8th Bn.
44502 Rfm. SLAVENER, E., 1/6th Bn.
42480 Pte. SOLOMON, M., 1/10th Bn.
8021 Pte. SCHINEBERG, N., 1/19th Bn.
1586 Pte. SILVERMAN, A., 1/4th Bn.
352699 Pte. SOLOMON, D., 3/7th Bn.
232378 L./Cpl. SHAFRINSKY, J., 2/2nd Bn.
820217 Pte. SCHAVINSKY, I., 1/13th Bn.
635464 Pte. SOLOMONS, H., 1/20th Bn.
422886 Pte. SESITSKY, J., 2/10th Bn.
538285 L./Cpl. SYMONS, H., 1/6th Bn.
6646 Rfm. SCHNEIDER, M., 2/11th Bn.
4/4930 Pte. SAMUEL, F. B., 1/3rd Bn.
4798 Pte. SAUNDERS, J., 1/3rd Bn.
4/5943 Pte. SOLOMON, N., 1/3rd Bn.
5610 Pte. SAUNDERS, M., 2/10th Bn.
5725 Pte. SCHWACHMANN, N., 2/10th Bn.
5644 Pte. SHEFFRIN, J., 1/14th Bn.
44364 Pte. SHIRT, A., 1/3rd Bn.
36177 L/Cpl. SHOOP, H., 1/6th Bn.
252530 Pte. SHAPIRO, L., 1/3rd Bn.
9261 Cpl. SCHONBERG, B.,* 5th Bn.
63232 L/Cpl. SELMAN, H.,* 1/19th Bn.
2267 Pte. SHILLING, H.,* 7th Bn.
652267 Rfm. SILVERMAN, H.,* 1/21st Bn.
2176 Pte. SILVERSTEIN, L. B.,* 23rd Bn.
8456 Rfm. SIMONS, A.,* 17th Bn.
5540 Rfm. SOLOMONS, H.,* 6th Bn.
572664 Rfm. SOLOMONS, S.,* 17th Bn.
3141 Rfm. SPERO, M.,* 17th Bn.
2869 Rfm. STRAUSS, A. L.,* 17th Bn.
3518 Cadet STYER, W. B.,* 28th Bn.
5159 Pte. SWEDLOFF, S., 1/7th Bn.
2/6827 Pte. SYKES, R.,* 2nd Bn.
395002 Rfm. STEINBERG, J., 9th Bn.
325024 Pte. STONE, P., 9th Bn.
29553 Rfm. SILVER, D., 9th Bn.
575834 Pte. SHILLINGBOURN, J., 1/17th Bn.
5930 Pte. SPEAR, H., 2/1st Bn.
8969 Pte. SOLOMONS, A., 2/1st Bn.
6939 Pte. SCHOLNICK, R., 2/3rd Bn.
21/5024 L/Cpl. STITCHER, P.
24/6593 Pte. SAKIN, R.
111843 Dvr. STONEFIELD, L.. 4th Bn.
592428 Rfm. SAFFER, S., 1/18th Bn.
533425 Rfm. SOLOMON, N., 2/11th Bn.
204507 Rfm. SHURRANCE, A., 2/16th Bn.
6793 Pte. SCHWEITZER, M., 4th Bn.
615748 Pte. SAMUELS, A., 3/19th Bn.
801318 Pte. SHAPIRO, M., 30th Bn.
801345 Pte. SIMONS, A. C., 30th Bn.
801382 Pte. SCHLOSBERG, M., 30th Bn.
801401 Pte. SOLOMONS, N., 30th Bn.
801454 Pte. SPURLINGS, S. R., 30th Bn.
6176 Pte. SHORE, S., 8th Bn.
211297 Pte. SAMUELS, E., 21st Bn.
30254 Pte. SILKOVITCH, L., 5th Bn.
253402 Pte. SCOLNICK.
5687 Pte. SPECTERMAN, R.
611988 Pte. SILVERSTEIN, J., 2/19th Bn.
323582 Pte. SAMPSON, S., 2/6th Bn.
590651 L/Cpl. SALEMAN, D., 1/7th Bn.
553782 Pte. SAINES, I.
780356 Pte. SAFFNOVITCH, M., 29th Bn.
354656 Pte. SCHNEIDERMAN, 7th Bn.
3243 Pte. SIMMONS, M., 28th Bn.
356058 Pte. SWYERS, J.
572627 L/Cpl. SIMMOCK, A., 2/17th Bn.
301755 L/Cpl. SIMONS, F.
39813 Pte. SCHUIT, L., 1/11th Bn.
553783 Pte. SAENS, I., 2/16th Bn.
323123 Pte. SPERO, M., 1/15th Bn.
614161 Pte. SCHWATLING, F., 3/19th Bn.
422886 Pte. SEBITSKY, G., 2/28th Bn.
3117 L/Cpl. SAQUI, H., 15th Bn.
232386 Pte. SOLOMON, M., 3rd Bn.
635464 Pte. SOLOMONS, H. S., 5th Bn.
252907 Pte. SOLOMONS, W., 2nd Bn.
4459 Pte. SAFNOVITCH, C., 29th Bn.
801158 Pte. SCHWARTZ, W., 30th Bn.
766624 Pte. SILVERSTONE, N., 28th Bn.
7016 Pte. STEIN, H. K., 1/28th Bn.
325628 Rfm. SHAAPWOL, G.
739546 Pte. SILVERMAN, J., 28th Bn.
572452 Pte. STERN, S., 2/17th Bn.

London Regt.—*Continued.*

684347 Pte. SIMONS, A., 2/22nd Bn.
6552 Pte. STEPHENSON, F., 2/23rd Bn.
6647 Pte. SCHISKA, A., 7th Bn.
7924 Pte. SKITTRE, M., 7th Bn.
6825 Pte. SCHWAICENBERG, H., 7th Bn.
3497 Pte. STOCKFIS, R., 7th Bn.
8056 Pte. SALKIN, I., 8th Bn.
5789 Rfm. SOLOMONS, A., Q.V.R.
6651 Rfm. SHINE, A. J., 2/12th Bn.
6799 Rfm. STONE, W., 2/12th Bn.
1/8434 Pte. SUSKIN, J., 1st Bn.
2/1985 Pte. SAVILLE, E., 1st Bn.
8418 Sgt. SOMAN, L. L., 3rd Bn.
8088 Rfm. SOLOMON, M., 6th Bn.
393 C.Q.M.S. SALMON, H., 6th Bn.
4894 Pte. SOLOMON, L., 7th Bn.
10/4065 Pte. SAMUELS, P., 10th Bn.
5780 Rfm. SWART, W., 17th Bn.
21/6555 Rfm. SOLOMON, H., 21st Bn.
23/6293 Pte. SAMUELS, I., 21st Bn.
616031 Pte. SCHAFTER, F., 19th Bn.
231337 Pte. SOLOMONS, H., 1st Bn.
283753 Pte. SCHATT, H., 1st Bn.
205377 Pte. SMITH, M., 1st Bn.
322940 Rfm. SIMONS, R. I., 6th Bn.
254436 Pte. STOCKLAND, M., 1st Bn.
741458 Pte. SALAMAN, H., 10th Bn.
425865 Rfm. SELIGMAN, B., 10th Bn.
204488 Pte. SOLOMANS, A., 1st Bn.
225374 Pte. SYMONS, A., 1st Bn.
295585 Pte. SIMMONS, A., 1st Bn.
472224 Rfm. SOLOMONS, J., 9th Bn.
301755 L/Cpl. SIMONS, F., 5th Bn.
301869 Rfm. SACKS, A. C., 5th Bn.
282864 Pte. SOLOMONS, J., 1st Bn.
306111 Rfm. SEPEL, S., 5th Bn.
024172 Pte. SOLOMONS, M., 1st Bn.
203639 Pte. SCHNEIDER, D., 1st Bn.
527 Sgt. SAMUEL, J. M., 1st Bn.
Cpl. SLOMAN, 1st Bn.
285238 Boy SIMMONS, M., 3rd Bn.
255154 Pte. SUGAR, M., 3rd Bn.
303905 Pte. SACKS, J. H., 5th Bn.
300027 S/Sgt. SOMAN, L. L., 5th Bn.
616615 Pte. SOLOMONS, S., 19th Bn.
781055 Pte. SOLOMONS, H. N., 29th Bn.
10/5073 Pte. SHEROTSKY, L., 10th Bn.
581 Pte. SCHWARTZ, I., 3/2nd Bn.
6386 Pte. SCHLOSBERG, T., 17th Bn.
7819 Pte. STERN, M., 13th Bn.
8021 Pte. STEPHANSKY, M., 3/20th Bn.
8019 Pte. SCHWARTZ, M., 3/20th Bn.
6963 Pte. SHITITZINLINITSKY, 3/20th Bn.
8012 Pte. SAPARSVILLE, M., 3/20th Bn.
6999 Pte. SCHAUB, J., 3/20th Bn.
6988 Pte. SCHIFF, S., 3/20th Bn.
6950 Pte. SHOKLET, J., 3/20th Bn.
6979 Pte. SEGAL, G., 3/20th Bn.
6991 Pte. STOCKLIN, D., 3/20th Bn.
282844 L/Cpl. SCHLOMM, N.
611876 Rfm. SILVER, H., 1/9th Bn.
4951 Rfm. SOLOMONS, J., 1/18th Bn.
6197 Rfm. SCHRIER, A., 1/13th Bn.
6034 Rfm. SAVILLE, F., 1/13th Bn.
575080 Rfm. STARKOP, H., 17th Bn.
5557 Cpl. SUMMERS, J., 1/17th Bn.
282211 Pte. SHINE, J., 2/4th Bn.
251975 Pte. SAUNDERS, J.
703265 Pte. SOLOMON, G.
351210 Pte. STOCKFIS, R.
197650 Pte. STONE, J., 3rd Bn.
495647 Pte. STRATTON, 16th Bn.
553871 L/Cpl. SANIG, S., 3/16th Bn.
324492 Rfm. STAAL, M., 6th Bn.
204303 Pte. SAMUEL, B., 1st Bn.
3298 Pte. SOLOMONS, A., 3/1st Bn.
652267 Pte. SILVERMAN, H., 2nd Bn.
74255 Pte. SUPERFINE, L., 1/10th Bn.
30428 Pte. SEGAL, M.
5318 Pte. SADISKY, K., 3/10th Bn.
474341 Pte. SACKSTEIN, J., 12th Bn.
5961 Pte. SCHOOLMAN, C., 1/9th Bn.
7556 Pte. SCHUTT, H., 1/4th Bn.
881400 Pte. SCHIFNER, J., 38th Bn.
553871 Cpl. SANIG, S., 16th Bn.
634157 Pte. SILVERMAN, A., 22nd Bn.
635571 Pte. STEMPEL, E., 3/20th Bn.
Cpl. SEGAL, L.
Pte. SILVERSTEIN, M.
Pte. SILVERBERG, L., 17th Bn.
Pte. SKIFF, A., 17th Bn.
Pte. SHEARN, A., 17th Bn.
Pte. SHORTS, A., 4th Bn.
Pte. SILVER, J., 17th Bn.
Pte. SHEREK, H., 16th Bn.
Pte. STUART, D., 9th Bn.
Pte. SUSWIN, L., 7th Bn.
Pte. SOBITKI, D., 11th Bn.
612068 Pte. SWERDLEN, H.,* 1/19th Bn.
Pte. SCHWARTZ, S., 7th Bn.
Cpl. SHINDLER, P., 1/12th Bn.
Pte. SOLOMONS, J., 10th Bn.
324414 Rfm. SOLOMON, H.,* 1/6th Bn.
Pte. SOLOMONS, K. M., 18th Bn.
Pte. SMOLLY, N., 7th Bn.
Pte. SOLOMONS, J. B., 28th Bn.
2685 Rfm. STAHL E. F.,* 21st Bn.
Pte. STAENBERG, M., 10th Bn.
Pte. SINGER, P., 5th Bn.
Pte. SINGER, I., 5th Bn.
Pte. SOLOMONS, R., 1st Bn.
Pte. SOMPER, H. R., 10th Bn.
Pte. SIMSON, H., 12th Bn.
Pte. STRAUSS, A. L., 17th Bn.
Pte. STOOLMARK, J., 10th Bn.

London Regt.—*Continued.*

Pte. STEINBERG, G., 12th Bn.
Pte. SCHOFIELD, W., 1st Bn.
Pte. STEIN, H., 7th Bn.
Cpl. STRONG, B.
Pte. SCHINEBERG, M.
Cpl. SHINDLER, E., 12th Bn.
5615 Pte. SOLOMON, I., 17th Bn.
4065 Pte. SAMUELS, 10th Bn.
6742 Pte. SOLOMONS, S. S., 2/4th Bn.
3678 Pte. SMITH, J., 22nd Bn.
354656 Pte. SCHNEIDERMAN, J., 7th Bn.
353191 Pte. SCHWARTENBERG, H., 7th Bn.
4142 Pte. SIMMONS, L., 15th Bn.
55605 Pte. SHUILL, J., 20th Bn.
254338 Pte. STEINBERG, H., 1st Bn.
395003 Pte. STEINBERG, J., 9th Bn.
204320 Pte. SEIHART, M., 2/1st Bn.
4511 Pte. SIDNERY, M., 3/22nd Bn.
3060 Pte. SARNER, J., 7th Bn.
2323617 Pte. SHEAR, M., 2nd Bn.
351210 Pte. STOCKFIS, R., 1/7th Bn.
282937 Pte. STACKMAN, S., 1/4th Bn.
354750 Pte. SILVERSTONE, I., 2/7th Bn.
324723 Pte. SEGAL, M., 6th Bn.
554321 Pte. SILVERPROOF, B., 16th Bn.
495715 Pte. SHEMBERG, J., 3/13th Bn.
27978 Pte. SONENTHAL, 3rd Bn.
685586 Pte. SMITH, J., 22nd Bn.
298026 Pte. SHULMAN, C., 14th Bn.
374701 Rfm. SALKIN, J., 8th Bn.
374882 Rfm. SCHWEITZER, I., 8th Bn.
324414 Rfm. SOLOMONS, H., 6th Bn.
3455 Pte. STEINBERG, 3/10th Bn.
5363 Pte. STEINBERG, I. J., 13th Bn.
5311 Pte. STERN, S., 2/17th Bn.
5780 Pte. SMART, M., 17th Bn.
1435 Pte. SIMONS, B., 9th Bn.
841210 Pte. STITCHER, B., 32nd Bn.
722326 Pte. SANTER, A., 1/24th Bn.
613960 Pte. SALPIN, S., 2/19th Bn.
6041 Pte. SHENOW, E., 13th Bn.
2921 Sgt. SILVERSTEIN, A., 2/15th Bn.
4446 Pte. SMITH, J., 3/11th Bn.
3678 Pte. SMITH, J., 3/22nd Bn.
6874 Pte. SALTER, H., 3/19th Bn.
2302 Pte. SIMPSON, V.
766850 Pte. STODEL, J. H., 2nd Bn.
430854 Sgt. SILVERSTONE, A., 2/15th Bn.
4032 Pte. SARAFSKY, W., 2/1st Bn.
251079 Pte. SOLOMON, S.
762963 Pte. STROSS, A., 28th Bn.
Sgt. SIMONS, P. (M.M.).
76642 Pte. SILVERSTONE, M., 28th Bn.
232903 Pte. SPANIER, G., 1/2nd Bn.
2799 Pte. SPEYER, J., 17th Bn.
593326 Pte. SPINDLER, J., 2/17th Bn.
3804 Pte. SCHAVEREIN, L., 3/2nd Bn.
4856 Pte. SCHREIBER, J., 3/7th Bn.
4652 Pte. SIMONS, A., 13th Bn.
422115 Pte. SIMMONS, M., 13th Bn.
4951 Pte. SOLOMONS, I., 4/1st Bn.
37796 Pte. SCHILLINGBAUM, M., 2/7th Bn.
530794 Sgt. SPIELMAN, I., 1/15th Bn.
987177 Pte. SHARP, M., 34th Bn.
553348 Pte. SCHLESSINGER, B. E., 2/16th Bn.
2764 Sgt. TAYLOR, D. J.,* 1/6th Bn.
2346 Rfm. TURNER, A., 2/21st Bn.
282922 Pte. TOBIAS, R., 1/4th Bn.
472499 Rfm. TENNENS, J.,* 1/12th Bn.
2526 Rfm. TUCKER, C., 1/16th Bn.
493415 Rfm. TANNEN, P.,* 2/6th Bn.
3200 Sgt. TERRY, D., 2/7th Bn.
2552 Pte. TEITELBAUM, A.,* 2/10th Bn.
534866 Rfm. TOMLINSON, A., 2/12th Bn.
225014 Pte. TURNER, J., 1/1st Bn.
5573 Pte. TAVALOFF, N., 32nd Bn.
7111 Pte. TROBE, G., 1/2nd Bn.
7460 Rfm. TALBRODT, H., 1/9th Bn.
614813 Pte. TURNER, A., 2/19th Bn.
5976 L./Cpl. TANNER, B., 1/3rd Bn.
4/6387 Pte. TANNER, H. D., 1/3rd Bn.
21/5008 Pte. TENNENBAUM, J.,* 2nd Bn.
415019 Pte. TABET, A., 1/9th Bn.
1/6817 Pte. THROLE, J., 1st Bn.
4485 Rfm. TICHNER, P. J., 3rd Bn.
6768 Pte. TENTSCHER, J., 7th Bn.
6481 Rfm. TYLER, M., 10th Bn.
822117 Pte. TUCHINSKI, A., 31st Bn.
4904 Rfm. TISCHER, A., 31st Bn.
50017 Rfm. TURIANSKY, C., 3/10th Bn.
36944 Rfm. TIMOFSKY, I., 4th Bn.
840666 Rfm. TAVALOFF, N., 32nd Bn.
6947 Pte. TISHENKA, A., 3/20th Bn.
8025 Rfm. TOVLA, E., 3/20th Bn.
282865 L/Cpl. TAUNER, B., 3/20th Bn.
4042 Cpl. TEISHEFF, S., 25th Bn.
6816 Pte. TRYANOWSKY, S., 7th Bn.
4188 Pte. TURNER, J., 2/2nd Bn.
51455 Pte. TAYLOR, S., 14th Bn.
2526 Pte. TUCKER, C., 1/16th Bn.
38785 Pte. TOFFLER, B., 20th Bn.
4455 Pte. VINE J., 1/19th Bn.
5276 Pte. VOGEL, M., 1/22nd Bn.
5971 Pte. VANGROVE, F., 1/4th Bn.
6879 Rfm. VORST, S. F., 2/16th Bn.
5762 Pte. VAN LOCKEN, J. N.,* 2/1st Bn.
202834 Pte. VERBLOWSKY, H.,* 2/1st Bn.
7229 Pte. VAN GELDER, B., 1/7th Bn.
6347 Pte. VAN GELDER, S., 2/10th Bn.
202869 L/Cpl. VAN BIENE, M., 2/2nd Bn.
4854 Rfm. VIGNESKY, S. M., 2/12th Bn.
4318 Rfm. VAN PRAAGH, W. J., 1/1st Bn.
592572 Pte. VANROOGEN, W. C., 1/18th Bn.
10107 Pte. VERMONT, J., 1/28th Bn.
204079 Pte. VALENCIA, H.,* 1/2nd Bn.

London Regt.—*Continued.*

3448 Rfm. VAN RYN, D.,* 9th Bn.
8820 Pte. VAN GELDER, I., 29th Bn.
376439 Rfm. VALENTINE, J. E., 8th Bn.
6922 Pte. VELDER, S., 3/20th Bn.
6950 Pte. VINEICK, J., 3/20th Bn.
Pte. VAN CLEEF, A. (D.C.M.), 14th Bn.
12817 Pte. VAN ROLT, A. A., 5th Bn.
57 Rfm. VANDRIVILDE, J. H., 1/26th Bn.
5818 Rfm. VOGEL, I., 17th Bn.
764105 Rfm. VERMONT, J., 2nd Bn.
422402 Pte. VOVITSKY, H., 2/10th Bn.
5276 Pte. VOGEL, M., 1/19th Bn.
766321 Pte. VOS, H., 28th Bn.
766368 Pte. VANDER LINDE, S., 28th Bn.
553226 Pte. VORR, F., 2/16th Bn.
4923 Pte. WOOLF, R., 1/7th Bn.
1914 Rfm. WOOLF, G., 1/6th Bn.
524 Sgt. WALLENSTEIN, L. J., 1/15th Bn.
2355 Rfm. WILSON, G., 1/17th Bn.
1155 Rfm. WALMSLEY, H., 1/21st Bn.
2520 Rfm. WOOLF, N.,* 1/17th Bn.
1853 Rfm. WINTER, M., 1/2nd Bn.
5344 Pte. WOOLF, M., 1/6th Bn.
4744 Pte. WOLFERS, J., 1/7th Bn.
6575 Rfm. WOOLF, C., 1/21st Bn.
2538 Rfm. WEINER, J. D * 1/5th Bn.
5924 Pte. WINDISH, M., 1/9th Bn.
4225 Rfm. WEINSTEIN, P., 1/9th Bn.
2041 Rfm. WINSTON, S., 1/9th Bn.
6391 Pte. WEINTROP, J., 2/17th Bn.
6397 Pte. WEINSTEIN, S., 2/17th Bn.
5989 Rfm. WEINBERG, G., 2/21st Bn.
4076 Pte. WERSCHKER, D., 2/23rd Bn.
3204 Pte. WEIDER, M., 1/3rd Bn.
5800 L/Cpl. WACKS, S., 1/12th Bn.
2641 Pte. WEINER, S., 1/12th Bn.
8892 Pte. WARMAN, A. A., 2/1st Bn.
204304 Pte. WOLFSBERGEN, H.,* 2/1st Bn.
252388 Cpl. WHITE, G. B.,* 2/3rd Bn.
283399 Pte. WEINER, P.,* 2/4th Bn.
423246 Pte. WISEMAN, M., 2/10th Bn.
6846 Rfm. WATTLESTONE, H. A., 1/21st Bn.
35430 Rfm. WEINSTEIN, C., 1/17th Bn.
67100 Pte. WHITE, M., 1/22nd Bn.
700575 L/Cpl. WALTERS, L. P., 1/21st Bn.
G/37333 Pte. WILLIAMS, H., 1/23rd Bn.
33602 Rfm. WYLER, J. M.,* 1/15th Bn.
452953 Rfm. WARZARSKI, T. M., 2/11th Bn.
27276 Rfm. WOLFBERG, C. 1/8th Bn.
225727 Pte. WILLIAMS, N., 2/1st Bn.
555644 Pte. WOOLF, L., 2/9th Bn.
252058 Pte. WEIDER, W. W., 1/3rd Bn.
470515 Rfm. WEINER, G. W., 1/12th Bn.
4481 Pte. WARSHAWSKY, B., 1/22nd Bn.
3209 Pte. WEINBERG, G., 1/5th Bn.
1497 Pte. WAGNER, M., 1/4th Bn.
9810 L/Cpl. WEILL, A., 1/5th Bn.
6934 Pte. WYLER, J. M., 1/15th Bn.
6182 Pte. WOOLF, J., 1/9th Bn.
322529 Rfm. WOOLF, 1/6th Bn.
742104 Pte. WERNSTEIN, C., 1/25th Bn.
426653 Pte. WORMS, H.,
630043 Pte. WOOLF, D. (M.M.), 1/20th Bn.
6043 Pte. WAGENHUISEN, S., 4/3rd Bn.
702422 Pte. WOOLFE, F. E., 1/23rd Bn.
40167 Rfm. WABRICH, 1/6th Bn.
5870 Pte. WISEMAN, M., 2/10th Bn.
6959 Pte. WEINER, T., 1/14th Bn.
137470 Pte. WISE, J., 1/6th Res. Bn.
6029 Rfm. WEIL, R. C.,* 9th Bn.
324771 Rfm. WOLLMAN, E.,* 1/17th Bn.
G/68446 Pte. WOOLF, H. B.,* 2/2nd Bn.
303905 Pte. WEIDES, J., 5th Bn.
614481 Pte. WEINER, L., 19th Bn.
Sgt. WINTER, M. (M.M.), 10th Bn.
Rfm. WRIGHT, G., 2/11th Bn.
205188 Pte. WEITZMAN, M., 16th Bn.
12/3003 Rfm. WOLFF, J., Q.V.R.
9/7041 Rfm. WINSTON, S., Q.V.R.
1/8649 Pte. WOLFBERGEN, H. M., 1st Bn.
5543 Rfm. WEINBERG, A., 6th Bn.
6642 Pte. WOOLF, A., 7th Bn.
8051 Rfm. WINEHOUSE, A., 17th Bn.
303093 Rfm. WORTMAN, A. G., 5th Bn.
306112 Pte. WARSHAWSKY, J., 5th Bn.
306037 Pte. WOLF, H., 5th Bn.
306860 Pte. WOLF, S., 5th Bn.
6436 Pte. WELLS, H. A., 2/10th Bn.
4771 Pte. WARGARSKI, 2/11th Bn.
255653 Pte. WEINBERG, A.
6113 Pte. WARREN, I., 13th Bn.
3181 Pte. WILDER, H., 3rd Bn.
3958 Pte. WEINSTOCK, M., 3/6th Bn.
6246 Pte. WEITZMAN, W., 4/1st Bn.
449 Pte. WOLFE, E., 1st Bn.
3986 Pte. WOLFF, H., 25th Bn.
5544 Pte. WEISENFIEL , 2/7th Bn.
4864 Pte. WOLFSON, W., 13th Bn.
322697 Pte. WEINBERG, A., 6th Bn.
324371 Pte. WATTS, A., 6th Bn.
322529 Pte. WOOLF, 6th Bn.
573274 Pte. WEINTROP, J., 2/17th Bn.
Pte. WEISBERG, T. (M.M. and Bar).
552658 Pte. WOOLF, N., 1/16th Bn.
573280 Pte. WEINSTEIN, S., 2/17th Bn.
8006 Pte. WHER, A., 3/20th Bn.
8013 Pte. WEISSBLAND, S., 3/20th Bn.
254306 Pte. WEITZMAN, H.
570616 Pte. WILSON, J., 17th Bn.
6029 Pte. WEIL, R. C., 1/9th Bn.
41057 Pte. WOLF, M., 2nd Bn.
702761 Pte. WEYNBERG, J., 3/23rd Bn.
65323 Pte. WOOLF, C., 2nd Bn.
204587 Pte. WOOLF, J., 2/12th Bn.
8088 Pte. WYMAN, D., 2/3rd Bn.

London Regt.—*Continued.*

2880 Pte. WOOLF, G. E., 3/18th Bn.
4913 Pte. WRIGHT, J., 3/25th Bn.
42799 Pte. WINDSHANK, B., 1/13th Bn.
318064 L/Cpl. WACKS, S.
5366 Pte. WYNICK, 3/11th Bn.
4482 Dvr. WINBERG, 3rd Bn.
5680 Pte. WOOLF, P., 23rd Bn.
4779 Pte. WINSTONE, 9th Bn.
702422 Pte. WOOLF, P., 3/23rd Bn.
6391 Pte. WEINTROP, J., 2/17th Bn.
353046 Pte. WOOLF, 7th Bn.
395122 Pte. WILLIAMS, 9th Bn.
22429 Pte. WINESTEIN, T., 23rd Bn.
2538 Pte. WEINER, J. D., 1st Bn.
570616 Pte. WILSON, J., 17th Bn.
1354 Pte. WOOLF, J. L.,* 6th Bn.
7028 Pte. YUTKOVITCH, M.,* 1/1st Bn.
6300 Pte. ZEALANDER, N., 1/13th Bn.
6094 Pte. ZELTZER, M. B., 1/4th Bn.
4920 Rfm. ZETTA, H., 2/11th Bn.
6650 Rfm. ZETTA, A., 2/11th Bn.
324486 Rfm. ZEEGEN, H., 1/9th Bn.
5015 Pte. ZELIGMAN, T., 10th Bn.
5842 Pte. ZIMMERMAN, L., 10th Bn.
133345 Pte. ZIMMERMAN, E., 1st Bn.
423346 Pte. ZEIGELMAN, S.,* 2/10th Bn.
422753 Pte. ZELIGMAN, J., 1/10th Bn.
576146 Pte. ZIGGLES, A., 17th Bn.
472763 Pte. ZISS, J. B., 18th Bn.
282935 Pte. ZALTER, M., 1/4th Bn.
678134 Pte. ZELTER, A., 23rd Bn.

* Killed in Action or died on Active Service.

THE HERTFORDSHIRE REGIMENT.

OFFICERS.

Lieut. ARNHOLZ, R. H. P.,* 1st Bn.
2nd Lieut. FREEDMAN, E.
2nd Lieut. HARVEY-SAMUEL, F. K.

N.C.O.'s AND MEN.

267495 Pte. ANSELL, I., 1st Bn.
270818 Pte. ABRAHAMS, J., 2/1st Bn.
41885 Pte. BUIRSKI, S., 1st Bn.
7491 Pte. BERWALD, J.
7240 Pte. BAUM, E., 4/1st Bn.
Pte. BERGE, G., 4/1st Bn.
268255 L/Cpl. CAPLAN, B., 2/1st Bn.
Pte. CARMEL, L., 2/1st Bn.
267500 Pte. COHEN, J., 4/1st Bn.
Pte. COHEN, N., 4/1st Bn.
270322 Pte. COHEN, S., 2/1st Bn.
7249 Pte. DAVIS, H., 4/1st Bn.
267712 Pte. FALKSON, J., 4/1st Bn.
277713 Pte. FALKSON, S., 4/1st Bn.
7973 Pte. GLENOVITCH, L., 1/1st Bn.
48715 Pte. GOODMAN, M., 1/1st Bn.
271101 Pte. GOLDSTEIN, L., 4/1st Bn.
270245 L/Cpl. GOLLAND, J., 2/1st Bn.
269421 Pte. GOLDMAN, D., 2/1st Bn.
5082 Pte. GREEN, H., 2/1st Bn.
7450 Pte. GOULSTON, G., 4/12th Bn.
10694 Pte. HYMAN, J., 4/1st Bn.
267718 Cpl. ISAACS, B., 4/1st Bn.
267514 L/Cpl. JACOBS, B., 4/1st Bn.
267720 L/Cpl. JACOBS, H., 4/1st Bn.
267513 L/Cpl. JOEL, S. L., 4/1st Bn.
10391 Pte. LAZARUS, J., 2/1st Bn.
270258 Pte. LAZARUS, H.
7285 Pte. LEVY, A., 4/1st Bn.
270530 Pte. LEVENE, H.
10701 Pte. LEVENSON, A.
6800 Pte. LEVENBERG, V., 4/1st Bn.
7984 Pte. LEWIS, S.
10481 Pte. LIPMAN, B., 2/1st Bn.
268282 Pte. MORRIS, D., 2/1st Bn.
6950 Pte. PHILLIPS, R., 4/1st Bn.
267873 Pte. RICHES, H., 4/1st Bn.
270691 Pte. ROZELAAR, P.
267741 Pte. RYNER, M., 4/1st Bn.
268188 Pte. SAMUELS, A., 1st Bn.
10727 Pte. SERLIN, M., 4/1st Bn.
267836 Cpl. SHALSON, R. A., 4/1st Bn.
271444 Pte. SYMON, A., 4/1st Bn.
271421 Pte. SILVERMAN, M.

* Killed in Action or died on Active Service.

THE HEREFORDSHIRE REGIMENT.

N.C.O.'s AND MEN.

5035 Pte. ALEXANDER, J., 2/1st Bn.
41885 Pte. BUIRSTIR, S., 1st Bn.
6058 Pte. COHEN, A., 2/1st Bn.
6059 Pte. COHEN, H., 2/1st Bn.
6550 Pte. COHEN, L., 2/1st Bn.
6496 Pte. EFFERMAN, E., 2/1st Bn.
6715 Pte. FREIDEL, L., 2/1st Bn.
4373 Pte. FINKLE, A., 2/1st Bn.
6058 Pte. FREEMAN, B., 2/1st Bn.
48715 Pte. GOODMAN, M., 1st Bn.
28813 Pte. GLICK, H., 1/1st Bn.
1812 Pte. CRAWCOUR, J. H.
29323 Pte. GORDON, B., 2/1st Bn.
236655 Pte. ISAACS, H., 1/1st Bn.
6495 Pte. KINGS, H., 2/1st Bn.
239528 Pte. LIVINGSTONE, J., 1/1st Bn.
5157 Pte. LEVY, B., 2/1st Bn.
239625 Pte. ROBINSON, J. R., 1st Bn.
6120 Pte. WEINSTEIN, P., 2/1st Bn.

ROYAL DEFENCE CORPS.

OFFICERS.

Lieut. JAY, D., 213th Protect. Coy.
Major MAGNUS, L., att. War Office Staff.
2nd Lieut. MARCUS, L. G., 265th Coy.
2nd Lieut. SCHLESINGER, A. S., 6th Bn.

N.C.O.'s AND MEN.

37613 Pte. ALEXANDER, L.
18007 L/Cpl. ABRAHAMS, G.
46932 Pte. APPELBOOM, S.
38463 Pte. ANGEL, H. B.
27411 Pte. ABRAHAMS, H.
40437 Pte. ALEXANDER, J.
34980 Cpl. APPLETON, W.
36391 Pte. ADAMS, N.
193013 Pte. ARCHER, J., 24th Bn.
91864 Pte. ABRAHAMS, D., 24th Bn.
192371 Sgt. ALEXANDER, L., 24th Bn.
96731 Pte. BOHM, B.
T/18/9/82530 Pte. BARON, A., 25th Coy.
192552 Pte. BALICK, M.
192407 Pte. BLACK, J. J.
41971 Pte. BARNETT, M., 268th Protect. Coy.
85356 Pte. BERMAN, L., 300th Coy.
351298 Pte. BEST, J.
Pte. BORNSTEIN.
36205 Pte. BENJAMIN, D., 17th Bn.
46211 Pte. BERNARD, H.
47510 Pte. BERENBAUM, L.
68425 Pte. BARRETT, M., 4th Bn.
64849 Pte. BENJAMIN, A., 19th Bn.
90115 Pte. BLOCK, L. I., 24th Bn.
192509 Pte. BORSTEIN, J.
L/Cpl. COHEN, A.
91415 Pte. COHEN, S.
65748 Pte. COLTON, L.
32238 Pte. COHEN, A.
22883 Pte. COHEN, H.
33969 Pte. COHEN, H.
91714 Pte. CANNEL, C.
64133 Pte. CAMPBELL, H., 10th Bn.
41606 Pte. COHEN, E.
68244 Pte. COHEN, F., 4th Bn.
1673 Pte. COHEN, H.
62020 Pte. CITROEN, C.
15390 Pte. COHEN, M., 24th Bn.
91659 Pte. COPPERMAN, J., 24th Bn.
Pte. COBLENZ, J., 24th Bn.
91780 Pte. CREEGOR, J., 24th Bn.
192689 Pte. CHASSIS, H., 24th Bn.
192571 Pte. COHEN, L., 24th Bn.
90474 Pte. CIRSCH, H., 24th Bn.
58907 Pte. DAVIS, I.*
26482 A/Sgt. DAVIES, J., 4th Bn.
201663 Pte. DE COSTA, B.
91957 Gnr. DISLER, D., 24th Bn.
192292 Pte. DROSHMAN, J., 24th Bn.
39029 Pte. EDELSTEIN, J.
68118 Pte. EVENTHALL, T. V., 4th Bn.
35743 L/Cpl. ENOCH, D.
192503 Pte. FINEMAN, G. S. J.
41112 Pte. FORREST, A., 258th Coy.
40988 Pte. FRASER, M.
741854 Pte. FALK, A.
78005 Pte. FIERSTEIN, S. M.
29688 Pte. FRIEDMAN, M.
39688 Pte. FREEDMAN, J., 150th Coy.
4113 Pte. FORREST, A., 258th Coy.
Pte. FRIEDMAN, N., 24th Bn.
192330 Pte. FLAMBERG, J. F., 24th Bn.
192450 Pte. GORDON, H.
192518 Pte. GOLDBROOM, J.
48924 Pte. GRODZINSKY, H.*
48883 Pte. GOLDBERG, J., 2/5th Bn.
18091 Pte. GOLDSTEIN, J.
63581 Pte. GOLSTEIN, L., 165th Coy.
Pte. GOLDSTEIN, A., 24th Bn.
22077 Pte. GOLDSTEIN, S., 5th Bn.
06555 Pte. GOLDSTEIN, S., 5th Bn.
91976 Pte. GOLDSTEIN, R., 24th Bn.
192077 Pte. GORBATIZ, C., 24th Bn.
192540 Pte. GOLDBERG, M., 24th Bn.
192254 Pte. GRABINSKI, A., 24th Bn.
192176 Pte. GLASSMAN, L., 24th Bn.
192064 Pte. GREEN, D., 24th Bn.
19944 Pte. HART, L., 72nd Coy.
Pte. HAMBERG, J.
192266 Pte. HYMAN, M.
48565 Pte. HARRIS, L., 13th Bn.
36731 L/Cpl. HESS, F. J.
49575 Pte. HYAMS, I.
91625 Pte. HARRIS, L., 24th Bn.
192554 Pte. HAMPTUAN, M., 24th Bn.
350053 Pte. HAYES, M., 24th Bn.
91953 Pte. HORNIOCK, F., 24th Bn.
69258 Pte. ISENBERG, L., 315th Coy.
192582 Pte. ISAACS, S.
91527 Pte. ISAACSON, W., 24th Bn.
50377 Pte. JACOBS, H., 62nd Coy.
78556 Pte. JACOBS, G., 258th Coy.
38931 Pte. JONES, H.
69328 Pte. JOSEPH, S.
46006 Pte. KORSHOR, H.
36892 Pte. KLAPISH, S.
65756 Pte. KROSNEFSKY, S., 14th Bn.
11/91908 Pte. KREEMAN, P.
91312 Pte. KAUFFMAN, J., 24th Bn.
91400 Pte. KOFFMAN, C., 24th Bn.
192553 Pte. KRANSHOLTZ, H., 24th Bn.
91711 Pte. KREPSEY, G., 24th Bn.
Pte. KLEIMAN, A., 24th Bn.
33984 Pte. LEVY, J., 2nd Bn.

Royal Defence Corps.—*Continued.*

38396 Pte. LEVY, A., 2nd Bn.
33794 Pte. LOUIS, M.
91891 Pte. LYONS, A.
56565 Pte. LEVI, N.
38590 Cpl. LEWIS, J.
49648 L/Cpl. LEWIS, M. P., 13th Bn.
10/91613 Pte. LEVY, L.
45633 Pte. LEWIS, J.
Dvr. LABSOFSKY, D., 24th Bn.
91543 Pte. LICHENSTEIN, M., 24th Bn.
91226 Pte. LIEBET, J., 24th Bn.
192663 Pte. LAMBERT, B., 24th Bn.
193642 Pte. LAZARUS, H., 24th Bn.
192305 Pte. LEWIS, M., 24th Bn.
192361 Pte. LEFCOVITCH, M., 24th Bn.
Pte. MERMBERG, H., 68th Coy.
39245 Pte. MORRIS, S.
33950 Pte. MOSELEY, A.
69426 Pte. MORRIS, H., 4th Bn.
39381 Pte. MARCOVITCH, M.
29755 Pte. MARSHALL, H.
192050 Pte. MERCADO, S., 24th Bn.
192266 Pte. MERRON, H., 24th Bn.
19156 Pte. MARCOVITCH, H., 24th Bn.
192440 Pte. MILLAR, M., 24th Bn.
28013 Pte. NYMAN, D.
65032 A/Sgt. NINIAN, D., 4th Bn.
91546 Pte. OESTERMAN, D.
39215 Pte. OLSBERG, W.
192358 Pte. PAIN, G.
2/5262 L/Cpl. PHILLIPS, H. G., 28th Coy.
48619 Pte. PHILLIPS, C.
632420 Pte. RICH, J.
61874 Pte. ROSEN, B., 6th Coy.
91258 Pte. ROSENFIELD, L.
913111 Pte. ROTHBERG, A.
46035 Pte. RUBINSTEIN, B.
78782 Pte. ROSEN, J., 268th Coy.
19099 Pte. ROSEN, E.
82483 Pte. ROSENBAUM, J.
84580 Pte. RALLING G.
30020 Pte. ROBOTKIN, A.
69050 Pte. ROSSFIELD, 3rd Bn.
48067 Pte. SCHEIDER, B.
65942 Pte. SAGAR, J., 166th Coy.
19023 Pte. SUMMERS, A.
192483 Pte. SCHWARTZ, S.
91951 Pte. SINGER, S. 24th Bn.
80669 Pte. SIMONS, S., 300th Coy.
40173 Pte. STEINBERG, J.
48624 Pte. SEGALOVITCH, A.
36749 Pte. SHEYER, J.
39628 Pte. SESSELBERG, M.
2797 Pte. SPEYER, I.
Pte. SPURGIA, N.
Pte. SHATZ, A.
43440 Pte. SOLOMONS, A.,* 10th Bn.
91975 Pte. SCHWARTZ, N., 24th Bn.
192488 Pte. SCHWARTZ, C., 24th Bn.
192103 Pte. SWAGER, J., 24th Bn.
91526 Pte. SEGAL, I., 24th Bn.
192310 Pte. SOLKOVITCH, 24th Bn.
192141 Pte. SKUZER, A., 24th Bn.
Pte. SPURGIN, M., 24th Bn.
109121 Pte. TAMPOUSKY, 106th Coy.
91952 Pte. TOBIN, J., 24th Bn.
Pte. USHERAVITCH, J., 72nd Coy.
Pte. VOLINSKI, S. C.
83839 Pte. VATES, I., 257th Coy.
22267 Pte. VIRGO, S.
192167 Pte. VITOFSKY, A., 24th Bn.
68324 Pte. WARMS, J., 164th Coy.
306327 Pte. ZAIDE, J.
91181 Pte. ZISKIND, H., 24th Bn.

* Killed in Action or died on Active Service.

ROYAL ARMY SERVICE CORPS.

OFFICERS.

Capt. ADLER, H. M. (M.B.E.).
Lieut. ABRAHAMS, A.
Lieut. ALVAREZ, N.
Major BAMBERGER, A. P. W. (D.S.O.).
Capt. BENDIT, A. C., 24th Divisional Train.
2nd Lieut. BENJAMIN, H. E. B., 2nd Cav. Div.
2nd Lieut. BARNETT, L., 47th D.M.T. Coy.
Major BLAIRMAN, S. I., 9th Reserve Park.
Capt. BRASH, A., Transport Officer.
Major BARNETT, M.
Capt. BARNETT, G. (M.C.).
Lieut. BARNETT, S.
Lieut. COHEN, E. V., 8th G.H.Q. Amn. Pk.
Lieut. CARLISH, E
Lieut.-Col. COHEN, C. WALEY- (C.M.G., C.B.E.).
2nd Lieut. COHEN, M.
2nd Lieut. COHEN, S. B.
Lieut. CHAPMAN, E. J. (M.C.).
Lieut. DE CORDOVA, M., Army Supply & Trans.
Lieut. DU PARC, S., R.T.O., Arquata.
Major DAVIS, H. E., 2nd London Divisional.
Capt. DAVIS, F. G., O.B.E.
2nd Lieut. ESPIR, I. J., 60th Aux. Steam Coy.
Capt. ESPIR, H.
Lieut. FRANKS, I. A., 20th D.S.C.
Lieut. FREDMAN, S.
Lieut. FAY, S. J., M.T.
Capt. FRISHER, L. M.
2nd Lieut. FREEMAN, J. N.
Lieut.-Col. GOLDSMID, O. D'AVIGDOR.
Capt. GREEN, A. A.
Lieut. GARLISH.
2nd Lieut. GOLDMAN, J. I. (M.B.E.)

Royal Army Service Corps.—*Continued.*

Major HARRIS, A. I., 28th Div. Train.
2nd Lieut. HYAM, F. J., 58th Am. Sub. Pk.
Lieut. HARDING, A.
Lieut. HARRIS, L. W., c/o A.D.G.T.
Capt. HORE-BELISHA, J. L.
Lieut. HITNER, V. J.*
Lieut. Col. HEILBRON, I. M. (D.S.O.).
Capt. ISAAC, H., 38th Div. Train.
Major ISAACS, I. B. (O.B.E.), 1st Reserve Park.
Capt. ISAACS, E. D.
2nd Lieut. ISAACS, N. H.
Lieut. JACOBS, R., 2nd Water Tank Coy.
2nd Lieut. JACOBS, L.
Lieut. JOSEPH, E. G.
Lieut. JACOBS, G. J.
2nd Lieut. KAUFFMAN, E.*
Lieut. KLINGENSTEIN, G., M.T.
Major LEVY, W. H. (D.S.O.), 28th Div. Train.
Major LANGDON, P. H.
Capt. LANDAUER, A. M.
2nd Lieut. LINDE, H., 9th Div.
Major LEON, J. (O.B.E.), D.A.O.T., 5th Army.
Lieut. LEE, V.
2nd Lieut. LEVY, C., 5th Aux. Corps.
2nd Lieut. LOGETTE, M., M.T.
Capt. MOSS, C. E., 60th Div.
2nd Lieut. MAYER, H. S.
2nd Lieut. MOCATTA, O. E., M.T.
Lieut. MARX, B., 4th Coy.
Lieut. MYERS, W., 116th Aux. Petrol Coy.
2nd Lieut. MASON, W. B., M.T. 33rd Div. Train.
2nd Lieut. MONTAGUE, G. W.
2nd Lieut. MINDELSOHN, M. G.
2nd Lieut. MINDEL, J.
Lieut. NATHAN, F.
Capt. NATHAN, A.
Lieut. NUROCK, M.
2nd Lieut. PRINCE, G. A.
Lieut.-Col. ROSE, E. A. (C.B.E.), 358th Coy. M.T.
Lieut. ROLFE, C.
Lieut. ROSSELLI, J. E.
2nd Lieut. ROTHSCHILD, S.
2nd Lieut. SAMUEL, A. D.*
Capt. SABEL, P. P. E., 47th Div. Train.
Lieut. STERN, A. S., 636th Coy.
Lieut. SELIGMAN, V. J.
Capt. SASSOON, H. W., 17th Div. Train.
2nd Lieut. SHAER, J., H.Q., No. 2 A.S.D.
Lieut.-Col. SOLOMON, H. (D.S.O., M.C., O.B.E.).
Capt. SIMON, C. E.
2nd Lieut. SIMON, F.
2nd Lieut. SOMAN, G. S.
2nd Lieut. SEFTON, C. A.
Lieut. SPRING, A.
Capt. TYLER, B. M., H.Q., 5th Cav. Div.
2nd Lieut. TEBBITT, D., 14th M.T. Coy.
2nd Lieut. TREN, R.
Lieut. VAN DEN BERG, D. S., R.T.O.
2nd Lieut. WOOLF, G., 47th Div. Train.
Lieut. WOOLF, H. I., 35th Div. Train.
Capt. WOOLF, H. M.
Lieut. WALFORD, H. H.
Lieut. WALTER, A.
Capt. WILKS, A. S.
2nd Lieut. WOOLF, H. S.
2nd Lieut. WOOLF, J.
2nd Lieut. WOOLF, G. F. S.
2nd Lieut. WILLIAMS, A.
Lieut. WOLFE, C. F.
Major WOOLF, E. S. (O.B.E.).

N.C.O.'s AND MEN.

T/20920 Dvr. ABRAHAMS, H., 7th Div. Train.
129605 Pte. ALVAREZ, A., 17th D.S.C.
M/2/137293 Pte. APPELBOOM, M., 39th D.S.C.
SS/1345 Cpl. ALEXANDER, H., 16th Div. Train.
078917 Cpl. AMOSS, W., attd. 14th Field Amb.
689 Pte. ABRAHAMS, S. D., 60th Div.
M3/034177 Cpl. ADLER, B., M.T., att. G.H.Q.
M2/187065 Pte. ALGE, A. J., 562nd M.T. Coy.
S/4215605 Pte. ABRAHAMS, W. S., 19th H.Q.
M2/050809 Pte. ABRAMS, J., 1st Mob. Rep. Unit.
103236 Pte. ABRAMOVITZ, A., Laundry 3rd Corp.
T/2371 Dvr. ABRAMS, J., 29th Div. Train.
MT/183166 L/Cpl. ABRAHAMS, H. V.
MT/183166 L/Cpl. ABRAHAMS, H. V.
S/368410 Pte. AVNER, M.*
Pte. ABRAHAMS, L.
M2/203680 Pte. ALEXANDER, J., attd. 97th F. Am.
M/397419 Pte. ALION, N., 68th Aux. M.T. Co.
M/336950 Pte. ABRAHAMSON, A., 5th A.T. M.T.
324103 Pte. ABRAHAMS, S. C., 15th G.H.Q. Res.
M2/188627 Pte. ABRAHAMS, J. S., 71st S.B.A.C.
SS/2846 Dvr. ANTHONY, J.
048053 Pte. ABRAM, B., 49th W.R. Am. Pk.
SS/3883 C.Q.M.S. ASHER, A.
2/133501 Pte. ADLER, H. M.
DM2/164098 Pte. ABRAHAMS, A., M.T.
T/3/292598 Pte. ABRAHAMS, S., 212th Coy.
T/325497 Pte. ASHER, M. J., 1124 M.T.
T4/216734 Pte. ARONHEIM, A., M.T.
T/413908 Pte. ABRAHAMS, H., M.T.
T4/263424 Dvr. APPEL, P., 212th Coy.
T4/219266 Pte. ALEXANDER, M., Base Depot.
M/426234 Pte. ABRAHAMS, M.
T/307740 Pte. ASH, V., 274th M.T.C.
134098 Pte. ALLEN, A.
T/423588 L/Cpl. APFEL, 620th M.T.C.
M/408590 Dvr. ALTMAN, E. N.
306090 Pte. ABRAHAMS, H.
DM/163857 Dvr. ANGEL, E.
2244 Cadet ABRAHAMS, A.
325497 Pte. ASBER, M. J.
548124 Pte. ABRAHAMS, B.
275462 Dvr. ABRAHAMS, L.

Royal Army Service Corps.—*Continued.*

385744 Pte. ARONWYCH, B.
T/3074 Pte. ABRAHAMS, S.
1874 Pte. ASHER, F.
M2/228873 Pte. ABRAHAMS, F.
DM/271029 Pte. APPEL, H.
2/6177 Pte. ASHER, S.
292726 Pte. AARONS, J.
316885 Pte. APPLEBAUM,
M/318344 Pte. AARONS, A. P.
T/328077 Pte. AARONS, A.
M/303729 Pte. ASHER, M.
M/302444 Pte. ARMSTRONG, C.
199661 Pte. ANGEL, A.
M2/048053 Artificer ABRAHAMS, B.
305721 Pte. ARGEL, H.
26144 Pte. ABRAHAMS, H.
354955 Pte. ABRAHAMS, M.
439849 Pte. ABRAHAMS, H.
M/322702 Pte. ASHKENAZA, N.
S4/215605 Pte. ABRAHAMS, W.
302803 Pte. ANGEL, S.
S/48 S.Q.M.S. ABRAHAMS, C.
DM2/180153 Pte. ASSENHEIM, W.
1641 Dvr. ABRAHAMS, F.
M2/188627 Pte. ABRAHAMS, I. S.
10663 Pte. BERNSTEIN, G., 20th Coy.
142467 Pte. BERGSON, M., M.T.
197219 Pte. BLOM, H., 365th M.T.C.
DM2/208718 Pte. BOSTON, H., M.T.
M2/222997 Cpl. BARNETT, L., M.T.
22257 Sgt. BEDFORD, B.
164616 Pte. BLUM, N.
T2/10929 Pte. BRED, L.
259924 Dvr. BRUSKE, C.
259923 Dvr. BRUSKE, J.
T/260313 Dvr. BORGEN, B., T.T.S.
T/329493 Dvr. BERNSTEIN, S., T.T.S.
2/135512 Pte. BECK, H., M.T.
M1/052527 Dvr. BYARTT, W., M.T.
M/336758 Pte. BEAVER, C. D., M.T.
M/339490 Pte. BARRS, T. M., M.T.
189979 L/Cpl. BROWN, M.
54/140227 Pte. BEHEINS, M.T.
185418 Pte. BOWMAN, L.
184661 Pte. BAUM, A. I.
179069 Pte. BARNET, E.
M/315702 Pte. BERNSTEIN, S.
325990 Pte. BLUMENTHAL,
Pte. BARROW, A.
T/325041 Dvr. BLUMENFIELD, L.
T4/235478 Dvr. BAKER, I.
T4/219956 Pte. BELINSKEY, J., D.S.C.
T4/219647 Pte. BILLITZ, A., 12th D.M.T. Coy.
M/396346 Pte. BLACK, S.
DM2/189631 Pte. BAGEL, M., 118th S.B.A.C.
M2/168147 Pte. BEST, J., 152nd S.B.A.C.
326650 Dvr. BLOOM, H., 52nd Div. Train.
SS/803 S/Sgt. BARNETT, J., 14th Div. Train.
346000 Pte. BERWALD, A., 14th Div. Train.
M2/268631 Pte. BORRIS, E., "R" Siege Park.
Pnr. BERNSTEIN, Forway Tram. Depot.
M2/178747 Cpl. BLOMMEKOPER, A., att. 4th Ar. Intell. Office.
169543 Pte. BRACKUP, A. W., 70th Aux. Pet. Cy.
285255 Pte. BARNES, E., M.T.
T/307863 Pte. BARKER, S. G., 23rd D.S.C.
DM2/138307 Pte. BENJAMIN, G., M.T., No. 5, G.H.Q.
46436 Pte. BARNETT, L., 2nd Fld. Supply Depot.
S4/086034 L/Cpl. BROADY, H., 8th Fld. S. Coy.
189461 Pte. BLASHKEY, P., 88th S.B. Amn. Col.
219025 Pte. BERG, J., 12th L.C. Supply Col.
184661 Pte. BAUM, A. A.
162452 Pte. BENJAMIN, J., 269th M.T.
T2/16526 Pte. BERLIN, J., 2nd Lab. Coy.
16620 Pte. BARON, H., M.T.
SS/4259 Pte. BUSNACH, H.*
Pte. BRESH, L., 9th Res. Pk.
M2/074359 Pte. BARNETT, H., M.T.
485759 Pte. BLACK, 20th Coy.
098496 L/Cpl. BENJAMIN, H., 24th D.S.C.
SS/16 Cpl. BLUSH, L., 56th Div. Train.
138491 Pte. BLACK, W., 1st D.S.C.
S4/064829 S/Sgt. BARNETT, C. H., 32nd Div.
M2/184294 Cpl. BARNETT, H., 562nd M.T. Coy.
S4/072383 Sgt. BESCHEN-KOWSKY, R. G., Corps Troops Supply Col.
T/812889 Dvr. BARNETT, L., 25th Aux. H.T. Co.
103256 Pte. BARNSTEIN, B., Laundry 3rd Corps.
T4/247912 Sgt. BARDER, W., att. 1/1st E.L.F. Amb.
M/298699 Pte. BELCHER, G.
292445 Pte. BUTLER, A., 33rd Res. Park.
285255 Pte. BARNETT, E., 2nd Anzac T.S.C.
135032 Pte. BLOOMBERG, S., 60th S.B.A.C.
M/304463 Pte. BERGER, B. C., 19th C.C.S.
M/279663 Pte. BENABO, L., D. Corps S. Park.
369909 Pte. BERG, A., No. 1 Amn. Sub. Park.
M5346046 Pte. BOCHINSKY, H. I., 494th S.B.A.C.
83336 Sdlr. BUIRSKI, L., 1st Sub. Sec. A.H.T.D.
M/320586 Pte. BENSON, I., 18th Aux. Bus Coy.
140058 Pte. BEAVER, D., 20th Div. Train.
SS/803 S/Sgt. BARNETT, J., 14th Div. Train.
T/330429 Pte. BYNOFSKY, D., 49th D.S.C.
M/376703 Pte. BERNARD, M., 2nd Aux. Bus Coy.
T4/275479 Pte. BLUMENTHAL, M., 5th A.A. Workshop M.T.
T4/071132 Pte. BARNETT, S., 24th Div. M.T. Co.
DM2/189979 Pte. BROWN, M., 47th Bde.
M/228541 Pte. BERNSTEIN, W., "C" Siege Pk. Workshop.
M/320590 Pte. BESSER, S., 1124th M.T.
M/225132 Pte. BRANDVAIN, L., 1124th M.T.
225552 Pte. BENNOSON, J. H., 776th M.T.
M/316183 Pte. BENJAMIN, H., 1st Res. M.T.

Royal Army Service Corps.—*Continued.*

M/376335 Pte. BAYNARD, S., 1st Res. M.T.
M/427926 Pte. BLACK, B., M.T.
S/262501 Cpl. BLAKE, A., M.T.
S/368436 Pte. BURN, M. M., M.T.
234343 Dvr. BERNSTEIN, H.
369716 Pte. BARCHEFSKI, L.
S4/061213 Cpl. BENSHER, A. M.
M/286972 Pte. BRAVERMAN, D.
S/255260 Pte. BECKER, T., 58th Field Bakery.
M/336085 Cpl. BRODIE, J.*
Pte. BENSUSAN, J.
509164 Pte. BERNSTEIN, M.
260001 Pte. BRODSKY, S.
69831 Pte. BLOOM, P.
M/339590 Pte. BARRS, T. M.
390808 Pte. BECKLER, S.
M2/286408 Pte. BENNETT, L.
19785 L/Cpl. BERMAN, M.
M/283650 Pte. BERLINSKI, G.
169443 Gnr. BERLINER, F.
306055 A/Cpl. BENJAMIN, G. V.
S4/125987 Cpl. BENSON, J.
T4/252808 Dvr. BRESLAVSKY, E.
331152 Dvr. BADEN, H.
330610 Dvr. BLACK, L.
383714 Pte. BIGLIZION, S.
M/395669 Pte. BRANSKEY, S.
M2/319301 Pte. BANDELL, J.
172905 Pte. BELEVITCH, L.
Pte. BANTAM, H.
T/369909 Pte. BERG, A.
107475 Dvr. BERLANSKY, S.
M2/227496 Pte. BARNARD, L.
M2/227739 Pte. BELIAVSKY, J.
M2/268031 Pte. BERMAN, N.
M2/272264 Pte. BEERMAN M.
DM/228451 Pte. BURNSTEIN, W.
M2/194446 Pte. BENSON, J.
M2/269352 Pte. BRILLIANT, J. S.
DM2/169130 Cpl. BEVIN, L. J. B.
M2/229595 Pte. BLOOMBERG, R.
M2/268721 Pte. BRAYHAM, H. L.
DM2/266925 Pte. BERNSTEIN, A.
T/41052 Cpl. BAKER, D.
T/4/234343 Dvr. BERNSTINE, H.
26952 Pte. BEROLOWICH, S.
126519 Pte. BOGARD, E.
M2/299564 Pte. BECKLER, J.
M/300787 Pte. BENJAMIN, C. H.
M/225552 Pte. BENNOSON, J. N.
DM2/189978 Pte. BROWN, M.
MS/4519 Pte. BUCKLER, J.
M/303118 Dvr. BLOOM, L.
DM2/189148 Pte. BARNETT, M.
M/333585 Pte. BECK, H. L.
DM2/207926 Pte. BERNSTEIN S.
DM2/112479 Pte. BROWN, W.
M/334497 Pte. BARNETT, L.
M/2282528 Pte. BENJAMIN, S.
220090 Pte. BENJAMIN, I.
112479 Pte. BUTLER, J.
316183 Pte. BENJAMIN, H.
328127 Pte. BERMAN, W.
L/Cpl. BARNETT, R. C. S. (M.S.M.).
280046 Pte. BLOOM, L.
138491 Pte. BLACK, M.
28543 Pte. BLOOMENTHAL, J.
286223 Pte. BENJAMIN, M.
5231 Pte. BONNEY, E.
315702 Pte. BERENSTEIN, M.
283650 Pte. BERL, G.
230363 Pte. BERMAN, M.
Pte. BARROW, A. (M.M.).
M/281540 Pte. BARNETT, R.
216577 Pte. BROAKES, N.
382611 Pte. BEAGLE, J.
460792 Pte. BERNSTEIN.
M/285255 Pte. BARNETT, E.
M/38869 Pte. BLACKMAN, A.
247965 Pte. BALANBAN, H.
292865 Pte. BLOOM, B.
162433 Pte. BROWN, R.
S4/125987 Cpl. BENSON, J.
358694 Sgt. BENJAMIN, H.
197649 Pte. BITTAN, H.
188942 Pte. BENJAMIN, S.
184661 Cpl. BAUM, A.
73560855 Pte. BRODIE, J.
315378 Pte. BRINSKY, S.
54/197199 Pte. BLITZ, J.
T4/248031 Dvr. BARNETT, N.
T4/571132 Dvr. BARNETT, D.
365911 Dvr. BABINSKY, J.
S4/143593 Dvr. BALSANN, D.
S4/124569 Cpl. BERG, R.
20663 Dvr. BERNSTEIN, G.
DM2/162430 Dvr. BERSON, B.
168982 Dvr. BLASHKY, A.
171014 Dvr. BOORMAN, A.
178747 Dvr. BLOOMEKOPER, A.
S/342739 Dvr. BERNBRG, B.
4519 Dvr. BROWN, M.
169148 Dvr. BARNETT, J.
299524 Dvr. BIRNES, P.
Sgt. BARNETT, A.
Pte. BENN, B.
Pte. BENDITT, S.
Pte. BENABO, S.
Pte. BROADY, A.
Pte. BATES, P.
Pte. BAUMAN, L.
Pte. BERNARD, C.
Pte. BENSTOCK, H.
Pte. BLOOMFIELD, I.
Pte. BENJAMIN, H.*

Royal Army Service Corps.—*Continued.*

M/283650 Pte. BERLINSKY, G.
DM2/138307 Pte. BENJAMIN, G. L.
DM2/138491 Pte. BLACK, W.
T4/219698 Pte. COHEN, J., "R" Siege Pk.
72988 Pte. CONREICH, H., No. 2 F. Sup. Depot.
37346 Pte. CONREICH, P., No. 2 F. Sup. Depot.
162880 Pte. COFFMAN, D., 15th Corps, S.A.P.
162959 Pte. COHEN, M., 97th Sge. Bty., S.A.P.
07761 Pte. CONSTAD, H.
088925 Pte. COHEN, W., 3rd Coy.
25936 Cpl. COSTA, A., M.T.
046778 Dvr. CARLISH, A., M.T.
083705 Pte. COHEN, D., M.T.
33188 Pte. CARSON, J., M.T.
333358 Pte. COEN, R.
Pte. CRAYE, L.
T4/159317 Pte. COHEN, J. L.
074857 Pte. COHEN, S. H., 265th Coy.
285917 Pte. CONN, J.,* 706th Coy., M.T.
MS/803 Cpl. COSH, E. R.
155962 Pte. COHEN, S., M.T.
306925 Pte. COHEN, S. A., M.T.
802 Pte. COHEN, N. C., M.T.
34273 Dvr. COHEN, S., M.T.
M/284689 Pte. COHEN, H., No. 5, G.H.Q. Col.
M2/227161 Pte. COHEN, C. J., M.T.
DM/162465 Pte. CORNBERG, A.
Sgt. CROSSLEY, A., Base Depot.
M2/227269 Pte. CARSON, P., 1st Base.
M2/192365 Pte. COHEN, H.
T/294223 Dvr. CAPLAN, H., No. 3 Depot Coy.
Pte. COHEN, R. P.
271595 Pte. COHEN, M., M.T.
296349 Dvr. COHEN, B., 57th Division.
113551 Pte. COHEN, B. A., Sup. Col. 306th Coy.
T3/029414 Dvr. CAPLAN, S., 26th Div. Train.
T2/015965 Dvr. CLIFFORD, F. C., 17th Div. Tn.
M2/081756 S/Sgt. CAPPER, S. M., 34th Div. S.C.
M2/081930 L/Cpl. COHEN, H., 34th D.S.C.
M2/136781 Pte. COHEN, S., 39th D.S.C.
T4/140838 Pte. COZERBRIET, J., 18th D.S.C.
T3/029306 L/Cpl. COHEN, B., 33rd Div. Train.
DM2/168501 Pte. COHEN, A.
M2/131338 Sgt. COHEN, L., Siege Art. Park.
M2/079821 Pte. COWAN, M., Siege Art. Park.
SS/15107 L/Cpl. COFFER, P., H.Q.
T2/249554 Dvr. CALLER, H., 50th Div. Train.
111809 Gnr. COHEN, H., 7th Div. Train.
M2/192365 Pte. COHEN, J., 57th D.S.C.
M1/08098 Pte. COHEN, J., 21st Amn. Sub. Pk.
327194 Dvr. CHEAL, L., H.T., 5th Res. Park.
335546 Pte. CONRIDGE, H., 12th S. 1. BaseM.T.
M/206379 Pte. COHEN, A. J., 4th Div. M.T. Cy.
T/291835 Dvr. COUSINS, S., 3rd Div. Train.
M/296349 Pte. COHEN, B., 20th Div. M.T. Coy.
M/296867 Pte. COHEN, S., 16th Aux. Bus. Coy.
M/283133 Pte. COHEN, H. Y., 60th Aux. S. Cy.
M/320858 Pte. COHEN, L. L., 377th M.T. Coy.
DM2/112308 Pte. CRAMER, H.
M2/031877 Pte. COLLINS, W. G., No. 1 Water Tank M.T. Coy.
A/490 Dvr. COHEN, R., attd. 4th C.F.A.
M2/201146 Pte. COHEN, V., 261st S.B.A.C.
M2/200271 Pte. COHEN, L., 261st S.B.A.C.
016254 Pte. COHEN, H., 10th Ord. Mob. Wks.
54/179896 S/Sgt. COHEN, V. L.
T/261078 Dvr. CRAVITZ, H., 3rd Depot Coy.
M/352205 Pte. COOPER, H. A., 1124th M.T.,
M/414854 Pte. COHEN, J., M.T.
M2/269467 Pte. CLAYMAN, H., M.T.
M/318092 Pte. CROWN, A., M.T.
M/345844 Pte. COHEN, L., M.T.
M/316961 Pte. CHETHAM, E., M.T.
T/311532 Pte. COHEN, H., M.T.
T/356419 Dvr. COHEN, H., M.T.
M/298976 Pte. CRAIG, I., 274th M.T.
156677 Pte. COHEN, A., 709th Coy.
Pte. COMES, C., Field Park Reserve.
T4/216232 Pte. COUTERCHO
7/365401 Pte. CHRISTOL, J.
DM2/171017 Pte. CAPLAN, M., M.T.
256445 Pte. COHEN, S., 4th.
345087 Pte. COLGOWSKI, H.
M2/193041 Pte. COHEN, M., 620th M.T.
236842 A/Cpl. COHEN, J.
D/79821 Pte. COWAN, M.
M/347117 Pte. COHEN, S. L.
375337 Pte. CHUDICK, P.
446196 Dvr. CLASS, R.
236842 Cpl. COHEN, J.
77365 Sgt. COWAN, C.
M2/201146 Pte. COHEN, J.
285917 Pte. CORON, J.
M2/193041 Pte. COHEN, N.
M/274351 Pte. CLAYTON, C.*
DM2/189657 Pte. COHEN, J. A.
219871 Pte. COOPER, S.
385837 Pte. COHEN, C.
254886 Pte. COHEN, I.
21630 L/Cpl. COHEN, L.
M2/195986 Pte. CORRIE, B.
M2/271861 Pte. COLMAN, A. M.
DM3/0054 Pte. CAHILL, J.
DM/227037 Pte. COHEN, M.
DM/227161 Pte. COHEN, C. J.
M2/273025 Pte. COHEN, N.
S/15107 Pte. COFFER, P.
M2/081930 Pte. COHEN, H.
17301 Pte. COHEN, I.
159317 Pte. COHEN, I. L.
R/277307 Pte. COHEN, L.
M2/268147 Sgt. COHEN, P.
M/296442 Pte. COHEN, C.
M/273025 Pte. COHEN, M.

Royal Army Service Corps.—*Continued.*

DM2/154771 Pte. COLLINS, F. N.
M/333934 Pte. COHEN, J.
M/297530 Pte. CROSBY, P.
M/334838 Pte. COHEN, M.
280038 Pte. COHEN, A.
M/333853 Pte. COHEN, H.
DM2/228295 L/Cpl. COHEN, S. R.
179247 Pte. CROWN, M.
317426 Pte. COLGOSKI, B.
5/342851 Pte. COWAN, J. W.
54399 Pte. CROMER, C.
204304 Pte. COPENHAGEN, F.
6670 Pte. COHEN, C. L.
141613 Pte. COHEN, A.
315778 Pte. COHEN, M.
T4/145833 Pte. COLTON, M.
DM2171027 Pte. COPLIN, R.
M/274351 Pte. CLAYTON, M.
376366 Pte. COHEN, E.
353549 Pte. CREMER, J. A.
DM2/202346 Pte. COHEN, S.
525255 Pte. CARASON, A.
310780 Pte. CARSELL, C.
259533 Pte. COLLINS, R.
170395 Pte. COHEN, S.
171035 Pte. COHEN, S.
291704 Pte. COHEN, R. S.
34399 Pte. COMER, C.
M/298976 Pte. CRAIG, I.
DM2/208693 Pte. COHEN, N.
273272 Pte. COHEN, M.
M2/200699 Sgt. CARRE, J.
316961 Pte. CHATHAM, E.
334363 Pte. COLEMAN, H. C.
37706 Pte. CLASS, S.
306925 Pte. COHEN, S. A.
898 Cpl. COOK, E. R.
259533 Pte. COLLINS, R.
257836 Pte. CHIVELL, W. S.
298530 Pte. CROSBY, P.
345844 Pte. COHEN, L.
Sgt. CAMM, H. (M.M.).
113551 Pte. COHEN, B. A.
352299 Pte. CROMWELL, B.
232809 Pte. CASTELL, L.
227161 Pte. COHEN, C. J.
454237 Pte. COHEN, S.
47658 Pte. CLAYMEN, N.
307838 Pte. CHAMANSKY, J.
296442 Pte. COHEN, C.
198619 Pte. COHEN, S.
M2/136701 Pte. COHN, S.
M/28478 Pte. COHEN, H.
M/2097653 Pte. DE FRIEND, H., 19th D.S.C.
S4/128123 Pte. DAVIS, S., 320th Div. Supply C.
M2/200988 Pte. DAVIS, H.
T/4/219570 Pte. DELINSKY, I.* 51st Supply Col.
162367 Cpl. DRESHER, E., 141st Sect.
Pte. DA COSTA, J.
Pte. DAVIDOFF, P.
M2/231334 Pte. DIGHT, L. L., 20th Div. M.T.C.
M/346126 Pte. DAVIS, J. E., No. 2 G.H.Q.
351668 Pte. DAVIS, A. I., 15th G.H.Q.
M/324706 Pte. de HAAN, M., 68th Aux. M.T. C.
M/323456 Pte. DA COSTA, A.
M2/178057 Sgt. DALTROFF, A. C.
310350 Pte. DONNE, D. P., No. 56 Supply Col.
877 Pte. DIAMOND, J., H. Aux. Bus Coy.
1632 Pte. DE FRIEND, L., 7th Div. Amn. Pk
18910 Cpl. DAVIS, S.
225 Pte. DANIELS, B.
172831 Pte. DA COSTA, R.
653884 Pte. DAVIS, L., 365th M.T. Coy.
M5/930 Pte. DETMOLD, G. W., 317th Coy.
053885 Pte. DAVIS, A., 336th Coy.
M3/16230 Pte. DAVISON, D., M.T.
M1/09076 Pte. DEURDON, W., M.T.
Pte. DIXON, C. L.
281185 Pte. DANS, A., M.T.
WR/280081 Pte. DUKE, A.
392333 Dvr. DAVIS, M.
316230 Pte. DAVISON, D., M.T. 91st Coy.
232331 Dvr. DAVIS, G., 878th Coy.
327575 Pte. DRIFF, P. J., Supply Depot.
156266 Sdlr. DONNE, L., 166th Bn.
T/260737 Dvr. DRESSLER, N., 3rd Depot Coy.
M/371862 Pte. DUTCH, L., M.T.
M/316120 Pte. DAWSON, A., M.T.
355580 Pte. DICKSON, W.
175738 Cpl. DINEHOUSE, S., M.T.
371467 Pte. DAVIS, B.
395110 Pte. DAVIS, H.
353806 Pte. DAVIS, J.
Pte. DREMER, E.
231099 Pte. DAVIDOFF, P.
DM2/189329 Pte. DAVIS, M.
T4/232805 Dvr. DOUBROVITCH, K.
M2/178429 Pte. DIAMOND, H.
438157 Pte. DITCH, S.
375185 Pte. DAVIES, D.
347993 Pte. DE GROOT, P.
12087 Pte. DRIVER, M.
M2/116920 Pte. DE GROOT, D.
M2/228895 Pte. DREEZER, M.
M2/267754 Pte. DE WINTER, C.
DM2/231515 Pte. DEFRIES, A.
272325 Pte. DOLBERG, B.
M2/273065 Pte. DAVIS, M.
M/299682 Pte. DA COSTA, H.
M2/229191 Pte. DALTROFF, L.
237326 Pte. DAVID, J. H.
Sgt. DAVIS, I. (M.M.).
171704 Pte. DE KRONME, J.

Royal Army Service Corps.—*Continued.*

330250 Pte. DELMONT, S.
281970 Pte. DA COSTA, H.
321040 Pte. DUMB, B.
1951 Pte. DINKENOR, D.
6/1890 Pte. COSTA, E.
309616 Pte. DEFRIES, M.
M2/052918 Pte. DINSWANTH, T.
282684 Pte. DAVISON, E.
326038 Pte. DICKLER, B.
021173 Pte. DAVIES, R. G.
366425 Pte. DAVISON, I.
321750 Pte. DAVIS, S.
327575 Pte. DRUIFF, J. P.
38146 Pte. DAVIS, H.
105885 Pte. DAVIS, H.
837 Pte. DE HAAN,
71890 A/Sgt. DA COSTA, E.
Pte. DRESNER, A.
Pte. DAVIS, A.
Pte. DAVIDS, G. E.
Pte. DARAN, P.
125539 Pte. ERENBERG, S., 182nd Coy. 21st D. T.
278678 Pte. ERENBERG, Z., 182nd Coy. 21st D.T.
T4/096090 Pte. EREIRA, J., 18th Light Ord. Mobile Workshop.
103367 Pte. EPSTEIN, Z., Laundry 3rd Corps.
DM2/209276 Cpl. ELIAS, B.,* att. Tank Corps.
193734 Pte. ESTRY, H., 49th Div. Train.
M2/205642 Pte. ELIPOWSKY, M., 80th H.A.G.
T4/199029 Pte. EISENBERG, L., 63rd D.S.C.
350338 Pte. ELLIS, F. E., 15th G.H.Q. Res.
DM2/171870 Cpl. ELKIN, M., 325th S.B.A.C.
S4/218005 Cpl. ERENBURG, M. E.
278025 Pte. ELDELBURGH,
M/314479 Pte. ETTLINGER, L. D.
151595 Pte. EMANUEL, L.
427251 Pte. ELLIS, A.
M2/177069 S/Sgt. EMANUEL, E. (M.S.M.).
M/428031 Pte. ELSNER, M., M.T.
T/405465 Sgt. EDWARDS, E. F., M.T.
444098 Pte. ELLIS, J.
T4/241166 Sgt. EDWARDS, H.*
M/231477 Pte. ELLIS, L., 620th M.T.C.
M2/113605 L/Cpl. EPSTEIN, H. A.
167934 Pte. EMANUEL, H.
T/4/241166 Pte. EDWARDS, H.
S/4/084922 Pte. ELIAS, H.
M2/195904 Pte. ELKIN, S.
M/296222 Pte. ESCHWERZE, H.
M/317421 Pte. EPSTEIN, H.
S4/070793 A/Cpl. EVANS, W. P.
221302 Pte. EMANUEL, J.
S4/278023 Pte. EDELBERG, E.
S/294993 Pte. ETOFF, B.
266979 Pte. EPSTEIN, S.
218005 Pte. EISENBERG, J.
218393 Pte. ENGLISH, D.
321477 Pte. ELLIS, L.
309154 Cpl. ELLISON, M.
Pte. ELLIS, M.
Pte. EDELLS, A.
13340 Dvr. FOX, J., attd. 46th Field Amb.
T/2136 Dvr. FISHMAN, M., 47th Div. Train.
DM2/117615 Pte. FRIEDLANDER, N.
Pte. FREEDMAN, R., 59th D.S.C.
M/300716 Pte. FRANKLE, L. H., 39th D.M.T.C.
M/283424 Pte. FINE, R. J., 326th S.B.A.C.
DM2/162777 Pte. FREEDMAN, J., 350th S.B.A.C.
M/08466 Sgt. FLEMING, W. G., att. 149th F.A.
M2/116175 Pte. FOUNTAIN, G., 3rd Mob. Repair Unit.
088296 Dvr. FAITH, J., 3rd Coy.
4719 L/Sgt. FRANKLIN, D.
Pte. FOOT, D. S., Motor Transport.
Dvr. FOOTE, S., 52nd Coy.
S.M. FREEMAN, B.
291130 Pte. FREEDMAN, S.
Pte. FALKNER, J.
M/295655 Pte. FLIGELSTONE, P.
T4/261388 Dvr. FINEBERG, A. E., 212th Coy.
676 Pte. FRANK, F., 13th Coy.
257671 Pte. FINBURG, E.
R/259177 Pte. FISHMAN, R.
M/317513 Pte. FRY, A.*
189949 Cpl. FREEDMAN, D., M.T.
198352 Dvr. FUTERMAN, K., 502nd Coy.
DM2/223274 Pte. FLATOW, L. W.
259764 Dvr. FREEDMAN, B., 3rd Depot Coy.
T4/234688 Pte. FELSESTEIN, J., M.T.
M/316325 Cpl. FREEDMAN, S., M.T.
267872 Pte. FELDMAN, B., M.T.
T3/025369 Dvr. FRANKS, J., 17th Div. Train.
316167 Dvr. FREEMAN, H., 11th Res. Park.
180698 Pte. FALO, E.
M/164072 Pte. FIFER, J.
286315 Pte. FREEDMAN, S.
T/420832 Pte. FREEDMAN, S.
350602 Pte. FLITMAN, I.
BM2/130298 A/Sgt. FREEMAN, C.
R/257681 Pte. FEINBERG, P.
301098 Pte. FELTZ, D.
137782 Pte. FINE, L.
25621 Pte. FISHER, J.
511514 Pte. FRED, J.
205485 Pte. FRIEZE, S.
M/196810 Pte. FINE, P. J.
274500 Pte. FRENCH, L.
DM2/195295 Pte. FACTOR, M.
198207 Pte. FREEDMAN, S.
DM2/102664 Pte. FINERMAN, S.
216358 Cpl. FELTBRODT, J.
225553 Cpl. FREDLER, W.
208308 Pte. FEAT, A.
361872 Pte. FRUMPKIN, J.
198207 Pte. FREEMAN, J.

Royal Army Service Corps.—*Continued.*

Pte. FINERMAN, H.
Pte. FONSECT, A. B.
L/Cpl. FOX, D.
Pte. FRIEDLANDER, D. N.
DM2/130398 A/Sgt. FREEMAN, J. C.
M/282546 Pte. FOX, P.
255204 Pte. FABIN, S.
S4/090729 Pte. FREEDMAN, L.
Pte. FOX, C.
M3/029563 Pte. FINEBERG, A.
302600 Pte. FINESTONE, H. G.
171030 Pte. FITTON, N.
T4/216358 Pte. FELTBRODT, J.
T4/143098 Pte. FREEMAN, G.
405176 Pte. FROMBERG, D.
016455 Pte. FENN.
208238 L/Cpl. FEIT, A.
207227 Pte. FAITH, D.
M2/222157 Pte. FEIT, D.
M2/130012 Pte. FRANKS, J.
DM2/196164 Pte. FREEMAN, I.
DM2/196204 Pte. FREEDMAN, E.
DM2/189950 Pte. FREEDMAN, H. G.
DM2/190100 Pte. FLYMAN, S.
DM2/270150 Pte. FRIEZE, E.
N/302017 Sgt. FRIEND, N.
M/317313 Pte. FRY, A.
M/302494 Pte. FLUGELMAN, A. S.
M/300607 Pte. FINBURGH, A.
128125 Pte. FERMINS, J.
215 Pte. FRANKAL, B.
Pte. FRANKENSTEIN, C. J.
13908 Pte. FREEMAN, H.
301823 Pte. FOOTRING, S.
M/316270 Pte. FEATHERM, P.
327410 Pte. FELSTEIN, L.
M/288275 Pte. FINEBERG, J.
46320 Pte. FRIEND, L.
T4/41591117 Pte. GITTLESON, A.
M/350788 Pte. GOLD, L., 8th Div. M.T. Coy.
M/346929 Pte. GREEN, F.
M2/074322 Pte. GARCIA, P., M.T.
Dvr. GOLDBERG, C.
Pte. GOLDSTEIN, R., A. Coy.
31426 Pte. GABRIEL, H., 50th Coy.
15266 Pte. GREEN, I.
9042 Pte. GREENSTONE, P.
303420 Pte. GOLD, I., 650th Coy.
T/358565 Pte. GOLDSTEIN, N., M.T.
M/307078 Pte. GOLDCRON, A. M.T.
268906 Dvr. GROSS, M.
420573 Pte. GINSBERG, S.
T/294022 Dvr. GOLDWATER, M., No. 3 Dep. Coy.
T/294019 Dvr. GOODMAN, D., No. 3 Depot. Cy.
180555 Cpl. GROSBERG, M.T.
257089 Dvr. GREEN, L., 878th Coy.
27240 Pte. GOLDMAN, M.
220084 Pte. GOLDMAN, D., M.T. 650th Coy.
446567 Pte. GORDEN, I., 321st Coy.
M/277444 Pte. GOLDSTEIN, M.
T4/197966 Dvr. GOLDSTEIN, H.
34352 Pte. GOLDBLUM, E.
T/291178 Dvr. GOLDBERG, W. W., 3rd Dpt. C.
M/396576 Pte. GOLDMAN, H. A., M.T.
M/267455 Pte. GLIKSTEIN, L., M.T.
DM2/178593 Cpl. GERSHON, B., M.T.
DM2/228898 Pte. GRIZARD, A., M.T.
M/300294 Pte. GOLDMAN, M., M.T.
T/438390 Dvr. GOLDSTONE, M., M.T.
M/3523i42 Pte. GERSHUNY, A., M.T.
T3/029421 Cpl. GARBUTT, L.,* 199th Coy.
T/35676 Dvr. GADD, J., 25th Div. Train.
T/076509 Cpl. GOLDSTEIN, H., 345th Coy.
M2/073447 A/Q.M.S. GILES, A. W., 358th Cy.
161340 Pte. GORDON, H., 31st Div .Train.
M2/120835 Pte. GREENBURGH, C., Sge. Art. P.
14171 Dvr. GOLDBERG, Z., 577th A.H.T. Coy.
M/188942 Pte. GARCIA, B., Siege Art. Park.
DM2/135348 Pte. GOLDBERG, R., Army W. Col.
T/23887 L/Cpl. GOLDSTEIN, J., 15th Div. Train.
T2/61659 Pte. GALES, J. S., 59th D.S.C.
M2/081715 Pte. GALACIAN, S., 4th Corps.
T/368604 Pte. GINSBERG, J., 40th D.S.C.
170369 Dvr. GOLDBERG, H.
M/317098 Pte. GOLDCROWN, H., 245th S.B.A.C.
T4/219701 Pte. GOLDSTEIN, B., Cav. S. Col.
T4/276729 Dvr. GALINSKY, B., 5th Res. Park.
M/351893 Pte. GINSBURG, M.
M/319771 Pte. GILLINGS, C. D.
M2/192304 Pte. GOLDMAN, M., No. 2 G.H.Q.
M/298978 Pte. GREENFIELD, H., 68th Aux. Coy.
4/127735 Dvr. GOODMAN, J., 59th Div. Train.
073506 Pte. GOODCHILD, S. G.
145924 Pte. GOODMAN, J., 49th Div.
155281 Pte. GELLMAN, M., 80th H.A.G. .M.T.
319 Pte. GARFINCLE, R., M.T. Rep. Shops.
166246 Pte. GOLDBERG, M.
T/326622 Dvr. GLADSTONE, H., 46th Div. Trn.
407331 Pte. GOLDBERG, P.*
1981 Pte. GOLDBERG, I.
098541 Pte. GERALD, L.
052842 Pte. GARSON, M.
T4/159204 Pte. GALLER, J.
T2/14171 Pte. GOLDBERG, Z., 2nd Ind. Sup. C.
M/271918 Pte. GOLDBERG, M.
52/153204 Pte. GOODMAN, S.
052842 Pte. GAVSON, M., 320th Coy.
168460 Pte. GOLDBERG, S.
3/343375 Pte. GLOSS, G.
DM2/171218 Pte. GEFFEN, M.
M/345597 Pte. GREEN, S.
M2/267764 Pte. GOLDBERG, I.
331048 Pte. GOLDHILL, W. J.
414110 Pte. GOLDWATER, B., 900th Coy.
M2/222686 Pte. GARFINKLE, H.

Royal Army Service Corps.—*Continued.*

T4/197644 Pte. GOULD, S.
229941 Pte. GONSHAW, L.
M/206061 Pte. GOODMAN, G.
M/334944 Pte. GALLOP, C.
M/321952 Pte. GOLDSTEIN, H.
M/318460 Pte. GREY, E.
M/317801 Pte. GOLDENBURG, S. J.
M/512814 Pte. GREENBURG, H. J.
M/316785 Pte. GOLDSTEIN, F.
M/274275 Pte. GREENFIELD, H.
M/301614 Pte. GOLDIE, S.
M/206437 Pte. GOLDSTEIN, N.
283248 Pte. GREEN, P.
282519 Pte. GOLD, J.
309021 Dvr. GOLDBERG, A.
236506 Pte. GROSSBAUM, S.
328920 Pte. GOLDSTEIN, H.
T4/240737 Sgt. GOODMAN, H.
352849 Pte. GUNDER, H.
9042 Pte. GOLDSTONE, P.
358540 Pte. GELPRE, H.
259574 Pte. GLUCK, D.
M/301780 Pte. GOLDSTEIN, H.
315232 Pte. GREENBERG, L.
228744 Pte. GREENSTEIN, P.
D7/224511 Pte. GATES, J.
378075 Pte. GREENSPAN, A. J.
371385 Pte. GARRISH, J.
378675 Pte. GOODMAN, G.
353525Pte. GROSSMAN, C.
S/363775 Pte. GOLDING, H.
359970 Pte. GOLDFINE, H.
326365 Pte. GOLDBERG, S.
324467 Pte. GOLDSTEIN, S.
162919 Pte. GOLDSTEIN, H.
369825 Pte. GOLDSTEIN, A.
551082 Dvr. GOLDSTEIN, M.
353981 Pte. GRIVER, M.
385611 Pte. GOLDRING, A.
281946 Pte. GOLDFLAM, A. H.
06344 Pte. GABEL, C. S.
152935 Pte. GREISMAN, B.
T4/232804 Dvr. GRUNSTEIN, M.
334898 Pte. GOLDSTON, J.
171218 Pte. GAFFIN, M.
M2/155307 Dvr. GOODFIELD, H.
M2/155440 L/Cpl. GINSBURG, J.
DM2/195047 Pte. GOODMAN, M.
DM2/168679 Pte. GOLFSKY, B.
DM2/162436 Pte. GOLDBERG, M.
DM2/162760 Pte. GORSDEN, S.
446675 Pte. GARCIA, A.
46648 Pte. GREENBERG, S.
382612 Dvr. GALPERT, S.
336831 Pte. GOLDSTONE, J.
DM2/228002 Pte. GOLDBERG, P. J.
M2/229959 Pte. GOLDMAN, H. L.
Dvr. GREEN, M.
M2/195047 Pte. GOODMAN, M.
DM/156591 Cpl. GOLDMAN, J. U.
DM2/190027 Pte. GREENBERG, H.
DM/206446 Pte. GALLEWISKI, J.
DM2/207169 Pte. GOLTMAN, W.
DM2/26733 Pte. GREENBOAM, J.
M2/267567 Pte. GREENBERG, A.
M2/267184 Pte. GOLDBERG, J.
DM2/274275 Pte. GREENFIELD, S.
363274 Pte. GORDON, J.
261235 Pte. GARCIA, H.
M/345087 Pte. GALFOROSKY, H.
S4/25302 Sgt. GOLDBERG.
261799 Pte. GLUCKSTEIN, L.
121566 Pte. GOODMAN, L.
S4/215988 Pte. GREENHILL, J.
311025 Pte. GOLDWERG, M.
298413 Pte. GOLDWATER, L.
081715 Pte. GALICKMAN, S.
79427 Pte. GREENBERG, B.
1100 Pte. GOODMAN.
165753 Pte. GOULD, S.
169180 Pte. GRIEZE, H.
165869 Pte. GROSSMAN, L.
170369 Pte. GOLDBERG, H.
S4/13408 Pte. GOLDMAN, R.
S4/064628 Pte. GOODENAY, N.
304375 Pte. GRUSHKOFSKY, M.
278520 Pte. GRYPSON, D.
308152 Pte. GREENBERG, J.
173022 Pte. GOLDBERG, M. S.
311025 Dvr. GOLDZWIG, M.
352189 Pte. GOOREBECH, M.
152935 Dvr. GROSSMAN, B.
230908 Dvr. GRAHAM, J.
356044 Dvr. GRANEEK, J.
219697 Dvr. GRIEFER, B.
396241 Dvr. GRONNER, B.
207169 Dvr. GOLDMAN, M.
390808 Dvr. GOLDSTEIN, M.
M2/153204 L/Cpl. GOODMAN, S.
M2/188942 Pte. GARCIA, B.
T4/160717 Dvr. HAMBURGER, E. B., 27th D.T.
M2/112343 Pte. HARRIS, S.
T4/083658 Pte. HART, J., 5th Div. Supply Col.
M2/114939 Pte. HYAMS, J., attd. 87th Siege By.
M2/194012 Pte. HARRIS, P., Siege Art. Park.
M2/100259 Pte. HOWARD, L., 6th Div. H.Q.
T/211328 Dvr. HYAMS, A.
133439 Cpl. HESS, A. J., 58th Mot. Airline Hec.
MS/1708 Sgt. HENRY, C. A.
103341 Pte. HYAMS, S., Laundry 3rd Corps.
M2/121752 L/Cpl. HARRIS, J., 18th Aux. B.C.
T/4172541 Pte. HYAM, A. A., 55th D.S.C.
M2/6385 Cpl. HARRISON, A., 363rd Coy.
T/293312 Pte. HART, A., 49th Div. Train.
M4/090158 Pte. HULLES, H., No. 2 G.H.Q. Res.
M/273642 Pte. HURWICH, S., 61st Aux. M.T. Coy.

Royal Army Service Corps.—*Continued.*

DM2/190110 Pte. HYMAN, E., 154th S.B.A.C
111919 Bdr. HARRIS, J., 168th Coy. 32nd D.T.
13220 Pte. HARRIS, L., 15th R. Pk. 162nd Coy.
2146 Pte. HARRIS, J., Remount Depot.
S/4070887 Pte. HARTSILVER, H., No. 4. Coy. B.D.T.
151440 C.Q.M.S. HUMPHREYS, H., M.T.
Pte. HARRS, J., Remount Depot.
6003 Pte. HERSHMAN, J., M.T.
M3/2516 Pte. HYMAN, M., M.T.
Sgt. HART, S. D., 149th D.V.S.
T4/172541 Dvr. HYMAN, A., 8th Div. Train.
1085 Pte. HELLER, M., 4th Cav. Supply Col.
S/29200 Pte. HENES, H.
4224 Dvr. HARRIS D., Remount Depot.
T/313477 Pte. HASSAN, M., No. 1 Centre M.T.
T4/292613 Dvr. HIGHBLOOM, S., 212th Coy.
16727 Cpl. HART, L. A. V.
255263 Pte. HARRIS, M.
129969 Pte. HYMAN, A.
M2/229611 Pte. HARTFIELD, H., M.T.
M/322533 Pte. HYAMS, E. S.
169289 Dvr. HYMAN, H.
M2/266918 Pte. HARTSTONE, L., M.T.
231005 Pte. HYMAN, H.
1085 Pte. HELLER, 4th M.T. Depot.
T/446293 Pte. HART, L., 776th M.T.
T/419583 Pte. HARRIS, J., M.T.
S/420086 Pte. HYMAN, A. R., M.T.
M/287336 Pte. HARRIS A., M.T.
M/305721 Pte. HARRIS, A., M.T.
S/443273 Pte. HYMAN, H. C.
L/Cpl. HIRSCH, M.
T2/73589 Pnr. HADDERWITCH, B.
T2/11328 Dvr. HYAMS, 108th Coy.
DM2/207237 L/Cpl. HYMAN, S., M.T.
461016 Pte. HAMBERGER, J.
M2/114939 Pte. HYAMS, H., 620th M.T.C.
M/299969 Pte. HEXTER, B., 710th M.T.C.
M2/090012 Pte. HARRY, P.
46165 Pte. HYMES, J. K.
11328 Pte. HYAM, A.
40003 Pte. HARRIS, N.
9765 Pte. HYAMS, J.
M/360640 Pte. HYMAN, H.
42/152443 Pte. HART, J.
M/314612 Pte. HARRISON, H.
T4/232815 Dvr. HAZAN, J.
215746 Pte. HARRISBURG, M.
Pte. HYAMS, E.
M2/191633 Pte. HARENBERG, I.
331244 Pte. HART, J.
T4/239315 L/Cpl. HARRIS, L.
326699 Dvr. HYAMS, D.
270504 Cadet HYAM, F. J.
769289 Pte. HYMAN, I.
M/2/051925 Dvr. HARRIS, H.
TS/478 Pte. HARRISON, L.
M2/193408 Pte. HOLFORD, H.
DM2/195974 Pte. HASSAN, R.
M4/060334 Pte. HUMPHREYS, B. A.
DM2/231886 Pte. HIRSCHMAN, H.
207237 Pte. HYMAN, S.
267271 Pte. HIRSCHMANN, S.
TS/478 Pte. HARRISON, L.
M/320762 Pte. HERSON, M.
M/280151 Pte. HARRIS, J.
M/321249 Pte. HILLS, J.
M/273620 Pte. HART, B.
M/300030 Pte. HART, M. I.
DM2/224416 Pte. HARRIS, L.
T/328121 Pte. HARRIS, H.
175415 Pte. HYATT, A.
285754 Dvr. HERSHMAN, M.
T/263319 Pte. HARRIS, J.
S4/072603 Sgt. HART, S. T.
M/296620 Pte. HERSKOWITZ, H.
5920 Pte. HYAMS, E.
11221 L/Cpl. HARRIS, J.
2552630 Pte. HARRIS, H. C.
394351 Pte. HYMAN, J.
20772 Pte. HYAMS, D.
15715 A/Sgt. HARRIS, H.
3589 Dvr. HADDONICK, P.
303712 Pte. HIMMELL, J.
M/318121 Pte. HESS, J. T.
261736 Pte. HART, H.
S/965 Pte. HERTZFELD, S.
T4/14124 Pte. HAZWELL, H.
265454 Pte. HELLER, M.
147620 Cpl. HELLER, E.
323112 Pte. HARRIS, D.
371127 Pte. HABER, M.
414827 Cpl. HARRIGTON, B.
232815 Pte. HORWITZ, M.
1288 Pte. HYAM, B. L.
Pte. HARVEY, A.
Pte. HOROWITZ, G.
Pte. HYMAN, B. L.
M/251713 Pte. HARRIS, M.
Pte. HIMMELL, L.
M2/090158 Pte. HULLES, H.
T/36657 Dvr. HYAM, L. W.*
187564 Pte. ISRAELSON, M.
36005 Pte. ISAACS, S.
M2/264959 Pte. ISAACS, H., 76th Bde.
M/272657 Pte. ISAACS, W. H. T., No. 1 Tank M.T. Coy.
053278 Pte. ISAACS, C., M.T.
SS/8936 Pte. ISAACS, W., 10th L. Coy.
941 Pte. ISAACS, A., 49th Coy.
M/302200 Pte. ISAACS, J.*
S/Sgt.Maj. ISAACS, G. (M.S.M.).
M401612 Pte. ISAACS, L., No. 1 Centre M.T.

Royal Army Service Corps.—*Continued.*

22787 Pte. ISRAELSON.
T/354595 Pte. ISAACS, D.
DM2/209992 Pte. IZCHAKIN, K., M.T.
M/377612 Pte. ISAACS, E., M.T.
M2/271928 Pte. ISAACS, H., M.T. Train. Schl.
385953 Pte. ISAACS, A.
M2/316969 Pte. ISAACS, J. A.
M2/194443 Pte. ISAACS, S.
Pte. ISENBERG, L.
407770 Pte. IKEN, H. D.
A/293926 Pte. ISAACS, A.
DM2/289994 Pte. ISAACS, N. H.
DM2/169407 Pte. ISENBERG, H.
Sgt. ISAACS, C. (M.S.M.).
DM2/231296 Pte. ISAACS, H. B.
DM2/270115 Pte. ISAACS, S. E.
T/306007 Pte. ISAACS, S. H.
M/99380 Pte. ISRAEL, H. F.
M2/271928 Pte. ISAACS, H. H.
231900 Pte. ISRAEL, L.
8936 Pte. ISAACS, W.
14402 Dvr. ISEN, B.
275061 Pte. ISAACS, R.
274481 Pte. ISRAEL, M.
T4/292424 Pte. ISAACS, L.
391029 Pte. ISAACS, M. A.
302200 Pte. ISAACS, J.
M2/054035 Cpl. JACOBS, P. M., 47th Div. Tn.
3316 Dvr. JACOBS, W., 102nd Coy.
M2/049473 Pte. JACOBS, R. A., 14th D.S.C.
M3/045709 Pte. JACOBS, A. K., M.T. Scl. of In.
T2/024526 Dvr. JACOBS, F. R., 12th Div. Tn.
T4/085585 Pte. JACOBS, R., 41st D.S.C.
DM2/164041 Pte. JACOBS, R. C., 33rd A.M.T.C.
SS/5248 S.Q.M.S. JELLIN, J. (M.S.M.)., H.Q.
207423 Pte. JACOBS, E., 396th M.T. Coy.
S4/277977 Pte. JULIUS, J., attd. H.Q.
176486 Dvr. JACOBS, H. W., G.H.Q.
M/273254 Pte. JOSEPH, M. M.
275061 Pte. JACOBS, D., 4th Base Rmts. 24th Sq.
M/318331 Dvr. JACOBS, J., 375th S.B.A.C.
M/273712 A/L/Cpl. JACKSON, R. M., 2nd Aux. Bus Coy.
233209 Dvr. JOSEPH, J., 74th Div. Train.
229177 Pte. JACOBS, M., 41st Div. M.T. Coy.
T4/060846 Dvr. JOSEPH, S., attd. 135th F. Amb.
3/34125 Pte. JACOBS, L., M.T.
28542 Pte. JOSEPH, V., attd Siege Bty.
2630 Pte. JACOBS, E., 539th Coy.
163031 Pte. JOSEPH, A., 3rd M.T.C.
T4/243836 Dvr. JACOBS, M., 46th Div. Train.
T4/159088 Pte. JACKSON, B., 29th Div.
T4/172937 Pte. JACOBS, M., 52nd R.H.S.O.
SS/3301 Sgt. JEWELL, J., attd. 31st Lab. Coy.
19134 Pte. JACOBS, G., 13th Lab. Coy.
216257 Pte. JOSEPHS, W.
T/309616 Dvr. JEFRIES, M.
259780 Pte. JACKSON, M. M.
273254 Pte. JOSEPH, W.
2392 L/Cpl. JUDELL, C.
M2/045709 Pte. JACOBS, K.
171942 Pte. JACOBS, A. E.
340019 Pte. JACOBS, H.
328382 Pte. JACOBS, M.
Pte. JACOBY, B.
205438 Pte. JACOBS, L.
164860 Pte. JOSEPH, A. D.
T4/245311 Pte. JACOBS, E.
346019 Pte. JACOBS, H.
328302 Pte. JACOBS, M.
DM2/162892 Pte. JACOBS, A.
M2/193996 Pte. JACOBS, S.
3/1525813 Pte. JACOBS, G. P.
25813 Pte. JACOBS, E. P.
M/205652 Pte. JOSEPHS, A.
M2/338168 Pte. JACOBSON, I.
104584 Pte. JACOBS, N.
T4/243836 Dvr. JACOBS, M.
24623 Dvr. JOSEPH, R.
M2/196024 Pte. JAFFA, L.
M2/204007 Pte. JOSEPH, C.
DM2/163783 Pte. JACOBS, B.
DM2/232022 Pte. JACOBS, H.
R/275061 Pte. JACOBS, D.
DM2/190947 Cpl. JACOBS, P. J.
M/300358 Pte. JONES, J.
M/271605 Pte. JACOBS, F. W.
197988 Pte. JACOBS, E.
317820 Pte. JOEL, D.
282979 Pte. JACOBS, D., M.T.
M2/269400 Pte. JACOBS, A. J.*
3060 Pte. JACOBOVITCH, M.
T/259780 Dvr. JACKSON, M. M., 3rd Depot Cy.
DM2/154010 Cpl. JACOBS, M.T.
S/394268 Pte. JUDELSON, J., M.T.
M/282047 Cpl. JACKSON, A.
T/369936 Pte. JACOBS, A., 206th M.T.
T4/17377 Pte. JACOBS, J. (M.M.).
21859 Rfm. JACOBS, H. L.
S/525813 Pte. JACOBS, E. P.
301665 Pte. JAY, S., M.T.
T/391067 Pte. JOEL, D., 620th M.T.C.
M/404282 Pte. JACOBS, D., M.T.
T/406482 Pte. JACOBSON, G.
M2/213365 Pte. JACOBS, L.
M2/285424 Pte. JOSEPH, V.
301665 Pte. JAY, S.
M/316929 Pte. JACOBS, J.
T4/161180 Dvr. JACKSON, H.
M2/193996 Pte. JACOBS, S.
DM2/163032 Pte. JOSEPH, S.
269131 Cadet JACOBS, L.
R.T.S/272 Pte. JACOBS, S.
164860 L/Cpl. JOSEPH, A. D.
SS/21395 Pte. JOSEPH, H.

Royal Army Service Corps.—*Continued.*

82833 Cpl. JOSEPH.
3622 R.Q.M.S. JACOBSON.
Pte. JONAS, M.
Pte. JACOBS, A. C.
117026 Pte. JACOBS, C. A.
Pte. JACOBS, P. M.
M/213365 Pte. JACOBS, L.
M2/285424 Pte. JOSEPHS, V.
MS/4163 Dvr. KARET, B., 8th Div. Train.
T/3025678 Dvr. KING, S., 290th Coy.
S/1181 Pte. KING, J. K., 47th Div. Train.
872 Pte. KIRSTEIN, M., No. 3 Coy. 60th Div.
103758 Pte. KNAIGER, Y., Laundry 3rd Corps.
S/126286 Pte. KOSKIE, D., 24th Div. Sply Col.
208905 Pte. KAY, J., 42nd Div. Supply Col.
M2/204304 Pte. KOPPENHAGEN, F., 1st G.H.Q. Ammunition Column.
M2/202548 Pte. KROTOSKI, S., attd. 7th Bde. R.G.A.
DM2/117717 Cpl. KRISKY, H., "G" Siege Pk.
DM2/165067 Pte. KANTOROVITCH, L., No.3 C.H.Q
M/345539 Pte. KAY, H., 76th Bde.
M/332189 Pte. KALMINSKY, J.*
S4/145939 Sgt. KITCHING, M.
45190 Pte. KAUFMAN, F., No. 2 Fld. Sply Dept.
187227 Cpl. KOOPMAN, J., A.C. 4th Sge. Bey.
14413 Pte. KING, S., H.T.
S4/064810 Sgt. KANZELL, M., 243rd D.S.U.
074309 Pte. KIRSCHNER, W. I.
Pte KRAMMER, M., 13th Coy.
52/370586 Dvr. KLOOS, E. P., atd 33rd F. Amb.
317280 Dvr. KYTE, M., M.T.
301110 Pte. KAUFMAN, J. B.
M/302241 Pte. KAYLIS, H., M.T., 150th Coy.
M/393658 Pte. KLEIN, H.
T/260997 Dvr. KAUFFMAN, J. I., 3rd Dept. Coy.
M/288949 Pte. KUTTNER, E. H., M.T.
M/322681 Pte. KING, M. M., M.T.
M2/206130 Pte. KINGSLEY, C. H., M.T.
T/419510 Pte. KRAMER, N., M.T.
S/360639 Pte. KOPLOVITCH, J., M.T.
24755 Pte. KERSH, J., M.T.
339132 Pte. KROHN, A., M.T.
5620 Pte. KROHN, S., M.T.
404534 Pte. KESTER, H.
2/259528 Pte. KAY, J. A.
385728 Pte. KOWALSKI.
313645 Pte. KAYE, A. L.
186307 Sig. KEMP, M., 65th Sge. Bty.
T/292180 Dvr. KINSKI, I., 223rd Inf. Bde. Tn.
10994 Pte. KISCH,
198207 Dvr. KORODKIN, A.
275017 Pte. KRANGOLD, S.
348003 Pte. KONOPLA.
208728 Pte. KUTTNER, J.
352125 Pte. KRAVITSKY, I.
DM2/195729 Pte. KAISER, T. B.
DM/203780 Pte. KROHN, R. J.
DM2/195549 L/Cpl. KEITH, A. C.
DM/122147 Pte. KEPPER, M.
099088 Cpl. KANDT, G. G.
RT/4458 S/Sgt.-Maj. KEY, L.
T/307805 Pte. KATZ, B.
S/393507 Cpl. KAHN, S.
M/346443 Pte. KLEIN, J.
S4/072383 Sgt. KOWSKY, R. A. G. B.
292718 Pte. KUTNER, A.
25936 Pte. KOSTA, A.
385289 Pte. KOSKY, A.
Pte. KACHKI, B.
136709 Pte. KASTONBERG,
189956 Pte. KRONENBERG, J.
259523 Pte. KAY, G. H.
385728 Pte. KOWALSKY.
292713 Pte. KLEIN, M.
292180 Pte. KENSKI, I.
288949 Pte. KUTMAN, E. H.
311154 Pte. KALEPH, D.
M1/5620 Pte. KROHN, S. L.
M2/202548 Pte. KROTSKY, S.
M/274351 Pte. KOSKI, C.* (CLAYTON), M.T.
DM2/118389 Pte. LEVY, S., 2nd Ind. Sup. Col.
DM2/097318 Pte. LEWIS, B., 2ndInd. Sup Col.
2180 Pte. LYONS, H.
Pte. LEVER, H.
Pte. LEVY, G.
Pte. LEVY, J., G.H.Q.
Pte. LEVINSON, F., No. 2 Sect. H.T.
T4/109356 Pte. LEWIS, S., Lahore Res. Park.
T/277429 Dvr. LEVY, S., 8th Div. Train.
Pte. LARKEY, A.
T/27563 Cpl. LEVY, M., 169th Coy. 21st D. Tn.
DMR/163915 Pte. LUDZKER, M.
14693 Dvr. LEE, M.
112116 Cpl. LUCAS, J.
15723 Pte. LEVY, G.
204642 Pte. LOPOUSKY, M. E.
M/285278 Pte. LEVY, S., M.T.
M2/135670 Pte. LEVY, N., 23rd Div. M.T. Coy.
M333244 Pte LOWY, A. E., 41st M.A.C.
M/345548 Pte. LEE, J., Base Depot.
T/363901 Pte. LAZARUS, C.
190275 Pte. LEIBMAN, M.
309313 Dvr. LEVY, A., 6th Section.
131075 Pte. LEVY, L.
S/385839 Pte. LITTMAN, S.
352190 Pte. LEVINSON, A.
M2/221775 Pte. LEVY, M., M.T.
S/255041 Pte. LEVY, W., 531st Coy.
268221 Pte. LEVY, L. E., M.T. 348th Coy.
315702 Pte. LEMON, B., M.T.
DMF/163082 Pte. LEVER, M.
8/4/088813 Dvr. LEVI, A.
M/296088 Pte. LIPMAN, J.

Royal Army Service Corps.—*Continued.*

S/S/1568 L/Cpl. LOVEGUARD, C.*
M2/077901 Cpl. LIBGOTT, H., 267th Cy. D.S.C.
63499 Dvr. LEVY, W., 5th Amm. Sub. Park.
T2/11091 Dvr. LEVY, J., 8th Div. Train.
Sgt.Maj. LEVY, M., 213th Coy.
Pte. LEWIS, B., 35th Div. Supply Col.
T1/3075 Dvr. LEVER, J., attd. Hqrs. R.F.A.
M3/074037 Cpl. LIPMAN, D. L., M.T. S. of Ins.
14573 Dvr. LUPER, M., 3rd Div. Amm. Col.
689 Cpl. LYONS, C. R., No. 3 Coy. 60th Div.
MS/4094 S/M/Sgt. LEVEY, C., 30th D.S.C.
M2/19263 Pte. LEVY, H., 562nd M.T. Coy.
M2/194581 Pte. LEVY, J., 562nd M.T. Coy.
M2/034016 Pte. LEVY, A. G., 562nd M.T. Coy.
09282 Pte. LEWIS, S., 46th Light Ord. M.W.
M2/101634 Pte. Pte. LEVY, R., M.T. 13th Corps.
M2/047714 L/Cpl. LEVY, A., No. 3 M.A.C.
AH2/11839 L/Cpl. LEVY, S., 1. O.M.
DM/097318 Pte. LEWIS, B., Sge. Art. Park.
M2/2654 Pte. LUCAS, D., 1st Mob. Rep. Unit.
M2/121954 Pte. LEVY, S., 18th Aux. Bus Coy.
T4/037174 Dvr. LATNER, J., 38th Div. Train.
260277 Dvr. LANGER, R.
74360 L/Cpl. LIVINGSTONE, H., 35th A.L.S.
155083 Pte. LYONS, M., attd. 44th H.A.G.
M/301800 Pte. LEO, P., 358th Coy.
080193 Pte. LYONS, M., 163rd S.B.A.C.
T/327194 Dvr. LAWRENCE, C., 5th Res. Park.
T/364137 Dvr. LEWIS, H., 1st Cav. Res. Park.
T/014693 Dvr. LEE, H., attd. 110th Fld. Amb.
M1/08389 L/Cpl. LINTZ, M. B.
M2/048634 Pte. LEVY, H., 2nd Aux. Bus Coy.
M/351846 Pte. LASSMAN, J., M.T.
M/321068 Pte. LILLY, A. C., 47th Bde.
5/255612 Pte. LUSTIG, E., D.S.C.
M/303065 Pte. LEVY, H., 194th S.B.A.C.
M2/116219 Pte. LIPOWSKY, J.
M2/201348 Pte. LEVENSTEIN, A.
DM2/228195 Pte. LEVY, J. J.
S4/238186 Pte. LEVY, H. G., Div. Train.
DM2/221328 Pte. LEON, E., "R" Siege Park.
266337 Spr. LURINGTON, I. L., F. Tramy. Dpt.
M/318517 Pte. LEVY, L., 325th S.B.A.C.
M/273185 Pte. LIPMAN, I.,* 25th S.B.A.C.
T4/220091 Pte. LESKEY, J., 177th S.B.A.C.
163082 Pte. LEVER, M., 7th G.H.Q. Amm. Pk.
DM2/151595 Pte. LEWIS, E., Y.M.T.C
171817 Pte LEVY, M. A., M.T.
Pte. LITTLE, A., Lab. Coy.
27890 Pte. LOSBAN, I.
2456 Pte. LEVY, R.
1263 Pte. LEWIS, S.
Pte. LEVY, E., 2nd Amm. Park, G.H.Q.
8055 Pte. LEVY, M., No. 6 G.H.Q.
55928 Pte. LOGETTE, A.
3753 Pte. LEWIS, E. S., M.T.
751 Pte. LEVY, E., M.T.
09222 Pte. LEVY, J., M.T.
061933 Pte. LEVINSON, F., A.H.T.D.
33572 Pte. LUBRICK, J., 6th Res. Park .
DM2/134848 Pte. LITCHFIELD, F.
S/383074 Pte. LEVENE, A., M.T.
M/413782 Pte. LYONS H., M.T.
M/267362 Pte. LAZARUS, J., M.T.
M/427655 Pte. LANGER, J., M.T.
M/345325 Pte. LEON, R., M.T.
T/291244 Dvr. LEUSKY, M., 3rd Coy.
T4/188176 Pte. LEVER, A., M.T.
M/282467 Pte. LEWIS, A., M.T.
281925 Pte. LEVY, I., M.T.
356903 Pte. LEVY, A.
62076 Pte. LURVEM, J.
136156 Pte. LANDEN, L.
1/4618 Dvr. LEE, D.
T/392230 Dvr. LUKEMAN, L.
315781 Pte. LEVENTHAL, I.
48447 Dvr. LEE, H.,
T4/263923 L/Cpl LEVY, S.
166669 Pte. LEVY, H. E.
S/329731 Pte. LEVY, L., attd. A.V.C.
M316595 Pte. LEDEVER, F., M.T.
268724 Pte. LEVENSTEIN, I.
M2/120178 Pte. LAURENCE, B., 58th.
172839 Gnr. LESTER, S., att. 164th Siege Bty.
39267 Pte. LAZARUS, H.
24513e Pte. LEVY, M., 2nd Amm. Park.
Pte. LEVER, T., 13th Div. Train.
3/026287 Pte. LEWIS, A.
T4/21917 Cpl. LEVY, G.
67972 Pte. LIBERMAN, A. N., 243rd Sge. Bty.
M/255612 Pte. LUSTIG, E., M.T.
DM2/266109 Pte. LEVY, M., M.T.
290951 L/Cpl. LOVETT, S.
Cadet LIGHTSTONE, I.
365367 Pte. LYAMEN, L.
523935 Pte. LEVY, A.
427264 Pte. LAZARUS, I.
227107 Pte. LATSKY, W. J.
CMT/751 Pte. LEVY, E.
DM2/155083 Pte. LYONS, M.
M/273185 Pte. LIPMAN, I.
712116 Pte. LUCAS, G.
371259 Pte. LEVY, D.
290068 Pte. LEWIS, J.
312606 Pte. LEE, H.
277429 Pte. LEVY, S.
L/Cpl. LOWY, A. E.
132876 Dvr. LEWIS, H.
M/348537 Pte. LEVINSON, J.
T4/216255 Cpl. LEVY, C.
363079 Pte. LEVY, J.
M2/080193 Pte. LYONS, M.
T/331122 Pte. LEWIS, A. J.
225150 Pte. LEZ, H. F.
T1/3075 Dvr. LEVER, J.

Royal Army Service Corps.—*Continued.*

213074 Dvr. LAVENSTEIN, C.
207580 Pte. LEVIN, S.
039723 L/Cpl. LEVY, C.
356903 Pte. LEVY, A.
117885 Pte. LAZARUS, A.
M2/202391 Pte. LOUISSON, J. E.
T/313129 Dvr. LEVY, A. J.
272850 Pte. LEVINE, E. C.
SS/17167 S/Sgt. LEHMAN, E.
331122 Dvr. LEWIS, E. J.
Cadet LIGHTSTONE, H.
93213 Dvr. LIBERMAN, E.
M2/271743 Pte. LESHGOLD, S.
M2/207580 Pte. LEWIN, S.,
M2/228140 Pte. LANGBART, R. V.
DM2/180100 Pte. LYONS, J.
DM2/179461 Pte. LEACHEM, L.
DM22/66349 Pte. LEVIN, S.
366431 Pte. LULLSON, C.
366426 Pte. LAZARUS, M.
216754 Pte. LINKE, M.
366431 Pte. LUBBER, C.
M/379213 Pte. LIPCHITZ, W.
16483 Pte. LEVER, A.
112259 Pte. LEVITSKY, M.
M2/221775 Pte. LEVY, M.
10118 Pte. LEWIS, J.
M/083839 Pte. LINZ, M. B.
260600 Pte. LEVINE, J.
273696 Pte. LOMS, H.
295731 Pte. LEWIS, M.
M2/10634 Pte. LEVY, M.
2034016 Pte. LEVY, I.
62493 Pte. LEVY, W.
335693 Pte. LE SAIRE, M. A.
278360 Pte. LIEVE, M.
24662 Pte. LIVINGSTONE, J.
185817 Pte. LEVER, A.
225150 Pte. LEZ, H. F.
345556 Pte. LEVI, J.
T4/259931 Pte. LIND, S.
36235 Pte. LANDER, R.
T4/249931 Pte. LINDER, L.
7205642 Pte. LIPOWSKY, M.
M/516595 Pte. LEDERER, F.
273255 Pte. LEWIS, J. A.
668 Pte. LEVY, S.
T4/029723 Pte. LEVY, C.
19873 Pte. LEWIS, M.
288949 Pte. LEVISON, H.
32973 Pte. LEVY, M. L.
2921 Pte. LEVY, J. R.
DM2/266109 Pte. LEVY, H.
DM2/230693 Pte. LEVY, E. B.
DM2/231632 Pte. LANGLEBEN, N.
DM2/232090 Pte. LYNES, C.
M2/267553 Pte. LITTLESTON, M. E.
DM/195289 Pte. LEVITT, N.
DM2/171817 Pte. LEVY, M. A.
T4/172686 Pte. LESSER, A.
M2/055128 Pte. LANGER, W.
313129 Dvr. LEVY, A. J.
187026 Pte. LERNER, W.
DM2/169130 Cpl. LEVIN, L. J. B.
M/296068 Pte. LAZARUS, A. H.
M/282467 Pte. LEWIS, A.
M/296108 Pte. LEVY, M.
302644 Pte. LEVY, L.
T/328026 Pte. LEWIS, M.
M/285278 Pte. LEVY, S.
300396 Pte. LEVENSHON, A.
328121 Pte. LEVISON, H.
226912 Pte. LOWENBERG, A.
273696 Pte. LOUIS, H.
272787 Pte. LAZARUS, C.
330639 Dvr. LEBERMAN, B.
315781 Pte. LEVENTHAL, L. L.
6819 Pte. LEVY.
Pte. LUBIN, N.
215255 Pte. LEVY, C.
269593 Pte. LEVINE, E.
260600 Dvr. LEVINE, J.
227107 Pte. LATSKY, W. J.*
215560 Pte. LOTSKY, J.
371259 Pte. LEVY, D. D.
T/14767 Dvr. MORGAN, H., 9th Div. Train.
T1/4764 Dvr. MORRIS, A., 9th Div. Sup. Col.
M2/034153 Pte. MORRIS, G. G., 12th D.S.C.
18202 Pte. MASTERMAN, C., 15th D.S.C.
M2/048719 Pte. MARKS, G., 14th D.S.C.
082972 Cpl. MORRIS, H. I., atttd. A.S.P. G. D.
164707 Pte. MARGOLIN, A., 1st D.S.C.
T/1653 Dvr. MALINSKI, B., 523rd Coy. Div. Tn.
T/1481 Dvr. MALINSKI, T., 524th Coy. Div. Tn.
103499 Pte. MISEL, B., Laundry Corps.
112254 Pte. MESSIAS, S., 32nd Div. Tn. No. 4 C.
M2/171755 Pte. MENDLESON, L., Sge. Art. Pk.
M2/051925 Pte. MORRIS, H., Sge. Art. Park.
180534 Pte. MUENDE, P., Sge. Art. Park.
M2/076664 Sgt. MINDELSOHN, M. G., Corps Troops Supply Column.
M1/07026 Sgt. MYERS, R. A., Aux. Pet. Coy.
M3/3651 L/Cpl. MARCUSSEN, M.
P4/128577 Dvr. MYERSON, B.
T4/251760 Dvr. MOSS, J. H., 50th Div. Train.
M2/05156 Pte. MILES, A., No. 47 Div. Sply Col.
M2/269538 Pte. MORRIS, A., attd M.G.C.
279300 Pte. MARKS, E.
M/33689 Pte. MARKS, H., 42nd S.B.A.C.
T2/017113 Dvr. MARKS, L., Aux. H.T. Coy.
139551 Cpl. MYERS, L., 8th Div. M.T. Coy.
T/391304 Pte. MOSS, W., 70th Aux. Pet. Coy.
297262 Pte. MILLER, I., 15th G.H.Q. Res. M.T. Cov.

Royal Army Service Corps.—*Continued.*

049637 Cpl. MANHAM, A., 15th G.H.Q. Coy.
M/281462 Pte. MARTIN, J., 450th S.B.A.C.
M2/131258 Pte. MANNY, L., 287th S.B.A.C.
M2/0428719 Pte. MARKS, G. C.*
0121300 Cpl. MARKS, A., M.T.
171823 Pte. MENCOFSKY, I., M.T.
557147 Pte. MORRIS, J., 3rd Coy.
169238 Pte. MILLER, S., M.T.C.
019102 Pte. MORDECAI, A. B., M.T.
42055 Pte. MARKS, A., Tramway Section.
166108 Pte. MARKS, H., attd. 31st Lab. Coy.
DM2/196211 Pte. MARCUSSON, J., M.T.
520 L/Cpl. MIKENER, S., 3rd Coy.
T4/260588 Pte. MARTIN, D., 554th H.T. Coy..
M/273242 Sgt. MARGOLIS, M. L.
T/368188 Pte. MERCADO, M., No. 1 Centre M.T.
257160 Dvr. MOSS, I.
12084 Dvr. MORRIS.
288507 Pte. MENDOZA, S.
254734 Pte. MAEROVITZ, D., M.T.
S/38545 Pte. MORRIS, J.
19621 Pte. MARCUSON, L. C.
368509 Pte. MOSESON, M.
5508 Pte. MYERS, E.F.C.
391283 Pte. MUSAPHIA, E.
Pte. MANDELL, J., Div. Amm. Train.
136154 Pte. MANDER, A.
73353 Pte. MARKSON,
M2/156779 Pte. MYERS, C., M.T
M/350916 Pte. MILLER, J.
T/260745 Dvr. MOSES, M., 3rd Depot Coy.
T/260997 Dvr. MORRIS, A., 3rd Depot Coy.
M/285072 Pte. MYERS, J., 606th M.T.C.
M/287818 Sgt. MANSON, B., M.T.
M229132 Pte. MOSES, S. H., M.T.
M/296638 Pte. MARKS, S., M.T.
S/363371 Pte. MARKS, W., M..T
S/441247 Pte. MYERS, M., M.T.
9183 Pte. MORRIS, V. A., M.T.
23553 Pte. MARKSON, H.
S5/25810 Pte. MENDOZA, M.
S/343467 Pte. MORRIS, P.
368491 Pte. MILSTEIN,
M2/047550 Cpl. MYERS, R., M.T.
M/300450 Pte. MICHAELS, A., 620th M.T.C.
299300 Pte. MARKS, E.
419927 Pte. MORRIS, M.
291422 Pte. MARKS, B.
407990 Pte. MATTERIN, B.
Mech.S/Sgt. MYERS, S. W. (M.S.M.).
460746 Pte. MOSCOVITCH, J.
3881 Dvr.. MORRIS, L.
190077 Pte. MOSS, E.
31457 Pte. MARKS, G.
S/278024 Cpl. MEERSON, K.
M/347475 Pte. MILCH, M.
500 Dvr. MARTIN, J.
245 Dvr. MATOOK, A.
SS/1066 Pte. MARKS, H. G.
T4/232811 Dvr. MATINIFEA, I.
M2/019102 Cpl. MORDECAI, A.
1223 Dvr. MOSS, A.
133850 Pte. MARKS, A.
270553 Cadet MARKS, T.
S4/125619 Cadet MILLINGS, N.
T/1481 Dvr. MALINSKY, A.
112688 Pte. MAJERAN, N. J.
M2/228657 Pte. MARDELL, E.
STA/204 Pte. MORRIS, L.
DM2/192077 Pte. MOSS, H.
M2/265811 Pte. MAYER, H.
DM2/231698 Pte. MILLER, L.
082972 Cpl. MORRIS, H.
258022 Pte. MILLER, A.
STA/204 Pte. MORRIS, L.
M/231416 Pte. MYER, W.
M/305102 Pte. MINDEN, V. S.
DM2/190077 Pte. MOSS, S.
M/315431 Pte. MARKS, D.
M/286808 Pte. MAY, S.
M2/156779 Pte. MYER, C.
M2/119068 Pte. MAGNER, M.
220045 Pte. MORDECAI, L.
291315 Pte. MARGOLINS, N.
M/225088 Pte. MORDICAI, A.
32630 Pte. MAXWELL, T. S.
M/347110 Pte. MORRIS, C.
359 Pte. MOLLIN, H.
DM2/89597 Pte. MARKS, L.
254734 Pte. MELCOVITZ, D.
62608 Pte. MIDDLESBROOK, L. B.
J/368509 Pte. MOSESON, M.
112259 Pte. MARKS, L.
63094 Pte. MILLER, J.
8146 Pte. MERSKY, J.
DM2/196211 Pte. MARCUSON.
278944 Pte. MALOFSKY, N.
300684 Pte. MARTIN, H.
208469 Pte. MICHAEL, A.
359373 Pte. MORRIS, M.
303952 Pte. MENDES, J.
355251 Pte. METSELAAN, M.
337141 Pte. MENDOZA.
Pte. MARIENTHAL, W. S.
383054 Pte. MORRIS, M.
138025 Pte. MORDICAI, I.
419210 Pte. MYERS, H.
2184 Pte. MYERS, W. J.
155413 Pte. MICHAELS,
297262 Pte. MILLER, T.
T4/037603 Pte. NORDON, C., attd 22nd Fld. A.
T1/1424 Dvr. NEEDLE, M., 15th Div. Train.
M2/018921 Pte. NATHAN, N.
278923 Dvr. NEWMAN, D., 42nd Div. Train.
DM2/224488 Pte. NEWMAN, J., 1st Div. M.T. C.

Royal Army Service Corps.—*Continued.*

M2/182241 Pte. NATHAN, L., No. 6 M.A.C.
M2/073490 Pte. NEWMAN, T. W., 15th Corps
DM2/178185 Pte. NEWMAN, A., 15th Corps
S/327558 Pte. NATHAN, J.
M2/204122 A/Sgt. NEWMAN, M., 182 S.B.A.C.
Pte. NATHAN, M.
Pte. NIMAN, J., att. E.F.C.
S4/146889 Cpl. NIMAN, N., Claims Comm. and Reg. G.H.Q.
Pte. NAHUM, H. V.
377342 Pte. NIMITZ, B.
DM2/169070 Cpl. NORMAN, M.
M/335558 L/Cpl. NATHAN, H. D.
M/298673 Pte. NATHAN, J., M.T.
34/276079 Pte. NEWMAN, H.
223808 Dvr. NATANIELOR,
M2/272850 Pte. NEVIN, E. C.
DM2/230748 Pte. NEWMAN, N.
169070 Cpl. NORMAN, M.
S4/146889 Pte. NIMAN, M.
133756 Pte. NATHAN, A.
DM2/129648 Pte. NABARRO, B.
327558 Pte. NATHAN, I.
S4/276079 Pte. NEWMAN, H.
335558 Pte. NATHAN, H.
301109 Pte. NORMAN, R. J.
4030 Pte. NATHAN, D.
2671 Dvr. NAFTALIN, H. M.
MD2/267077 Pte. NATHAN, J.
284404 Pte. NATHAN, J.
342407 Pte. NATHAN, D.
DM2/224488 Pte. NEWMAN, J.
207798 Pte. OFSTEIN, H., att. 264th Siege Bty.
208504 Pte. OCKER, J., M.T.
163086 Pte. ORLITSKY, M.
207 Pte. OSPIASH, A.
SR/75 Dvr. POLLOCK, J., 7th Div. Train.
T/26368 Dvr. POTT, J., 1st Div. Train.
M2/206244 L/Cpl. PHILLIPS, S. F., 363rd Coy
DM2/154238 Pte. PELICAYN, R., attd. 22nd M.A.C.
292559 Pte. PHILLIPS, H., 44th Aux. Steam Co
M20114170 Pte. PHILLIPS, L., Cav. Corps Tps. Supply Column.
M/339932 Cpl. PITCHFORTH, T. C., 194th S.B.A.C.
263302 Pte. POLOCK, M., No. 2 Ar. Remt. Sqd.
T/326451 Dvr. PERCIVAL, J. W., 9th Res. Park.
2961 Pte. POWELL, B., Anti Aircraft Wkps.
T4/199695 Pte. PREVOST, S., 168th S.B.A.C.
11340 Pte. PHILLIPS, S., 13th Coy.
159243 Pte. PERLMUTTER, N.
1173 Pte. PEET, A.
SS/77 Pte. PINTO, E.
1905 Pte. PHILLIPS, H., M.T.
M2/034884 Sgt. POLLACK, M. M., M.T.
SS/2552 Pte. PHILLIPS, J., 4th Lab. Coy.
11340 Pte. PHILLIPS, L., 13th Lab. Coy.
085381 Pte. POMER, J., 131st Coy.
11612 Pte. PHILLIPS, J., M.T.
7558 Pte. PHILLIPS, E.
296625 Pte. PHILLIPS, H.
T/4276143 Pte. POLLOCK, H. M., 776th M T.
DM2/129561 Pte. PROCKSHIRE, M.
M/286980 Pte. PHILLIPS, F.
M/284404 Pte. PAUL, C.
M/274381 Pte. PHILLIPS, S.
673114 Pte. PLOTSKER, L.
199695 Pte. PROVOST, J., 255th Bn.
36007 Pte. PIZER, H.
299258 Pte. PHILLIPS, Z.
296657 Pte. PLOTIZKER, L.
46182 Pte. PEARLSTEIN, M.
DMS/164054 Cpl. PHILLIPS, H.
DM2/266432 Pte. PHILLIPS, S.
DM2/231931 Pte. POLINSKY, H.
220352 Pte. PHILLIPS, S.
M/293660 Pte. POLMSKY, P.
M/225544 Pte. PEARLMAN, D.
1905 Pte. PHILLIPS, H.
299258 Pte. PHILLIPS, L.
170475 Pte. PLASKI, N. W.
M/274244 Pte. POLATCHIE, S.
T4/087657 Pte. PHILLIPS, H.
T/276143 Pte. POLLACK, H. M.
T/39144 Pte. PELTZ, J.
T/39726 Pte. PERETZ, M.
T/325489 Pte. PYZER, W.
6039 Pte. POLLOCK, J.
M/274381 Pte. PHILLIPS, S.
3/360642 Pte. PRAVERMAN, H.
597 Pte. PAGET, A. L.
131314 Pte. PHILLIPS, A.
8096 Pte. PHILLIPS, M.
130569 Pte. PHILLIPS, M.
T1/2017 Cpl. POINTING F.
T4/085381 Pte. POSNER, C.
23394 Pte. PRESSMAN, I.
M2/232561 L/Cpl. PHILLIPS, I. P.
MT/131615 Pte. PHILLIPS, A.,* att. 99th Fld. A.
13732 L/Cpl. RICHFIELD, A., 116th Coy.
034159 Pte. ROSOMAN, E., 12th D.S.C.
1251 Dvr. ROTHFIELD, D., N. Div. Train.
054935 Dvr. ROSENTHAL, I., 335th Coy.
M2/138703 Pte. ROSENTHAL, A., Sgt. Art. Pk.
T4/198534 Pte. ROSENBERG, A., H.A.
SS/25820 Pte. REES, J., Branch Registry Office H.Q.
SS/15104 L/Cpl. REGARDIE, B., H.Q.
M2/099627 Pte. ROSENBAUM, S., 15th Aux. B.C.
M2/150346 Pte. ROSENTHAL, L. A., 25th M.A.C.
DM2/207807 Pte. RUBEN, T., 657th M.T. Coy.
M2/266847 Pte. RUBENSTEIN, J., 20th Aux. P. Co.
M/318356 Pte. RICH, D.

Royal Army Service Corps.—*Continued.*

M2/182639 Pte. RODNINSKY, B. B., 5th G.H.Q. Reserve M.T. Coy.
T/259911 Dvr. RUBENSTEIN, J., 1st Cav. Res. P.
M2/269087 Sgt. RUBENS, H. I., att. 117th Sge. Bty.
M2/031999 Pte. ROSENTHAL, M., 89th Bde.
M/324059 Pte. RODIQUES, A. M., 96th S.B. A.C.
S/361809 Pte. ROTHFIELD, M. L.
DM2/29824 Cpl. RAINSBURY, M. N., "R" Sge. Park.
M/316732 Pte. RADEZKY, R.
088317 Pte. RANDALL, M. E., 208th Coy.
164446 Pte. ROSENBERG, A., M.T.
4208 Pte. READING, P., M.T.
1386 Sgt. ROSEN, H., 32nd Coy.
M2/054195 Pte. RICH, C. J., 32nd Coy.
S4/061022 Pte. ROSENBLOOM, J., 32nd Coy.
1614 Pte. ROSE, T., M.T.
129561 Pte. ROCKSHINE, M., M.T.
T4/159014 Pte. REUBEN, J.
172828 Pte. RICHARDSON, A. M.
159213 Pte. ROSENBERG, A., 365th M.T. Coy.
M/6761 Cpl. RUFFELL, R., M.T.
M/281540 Pte. RICHARDS, B., No. 1 Ctre. M.T.
T/422361 Pte. ROGERGINSKY, M., No. 1 C.M.T.
S4/278023 Pte. REIDELBERG.
R/327362 Pte. RAPKIN, M., attd. 5th Pontoon Park, R.E.
T/309358 Dvr. ROSENFIELD, B., T.T.S.
343808 Pte. ROSENTHAL, M.*
M/350916 Pte. ROTENBERG, J.
S/405459 Cpl. RUBENSTEIN, A.
S/Sgt.-Maj. RABINOWITZ, H. J., 96th D.V.S.-
M/215646 Pte. ROSENBLATT, E.
M/296802 Pte. ROSENBERG, D.
M/287161 Pte. RICHARDS, H.
M/2225267 Pte. ROSENBAUM, A.
19713 Sgt. RONEAN, J .
352557 Pte. RUBITSKI, A.
T/449108 Pte. RUBENSTEIN, J.
398420 Pte. ROSOFSKY, S.
T/345691 Pte. RACKOW, J.
335 Pte. ROSENTHAL, I.
343808 Pte. ROSENTHAL, D. W.
447230 Pte. RICHMOND, P.
35233 Dvr. ROSEN, J.
T4/232814 Dvr. RAPOPORT, M.
R4/106875 Pte. ROSS, E.
T4/232810 Pte. RABINOWITZ, P.
DM2/195087 Pte. RAKENSON, M.
Pte. RUDDOCK, I.
294851 Sgt. ROSS, D.
276608 Dvr. RIBKOFF, W.
389543 Pte. ROSENTHAL, I.
129511 Pte. ROCKSTENA, M.
6003 Sgt. REGAL, P.
13848 Pte. RHODES, B.
S/M. RABINOWICZ, H. J.
M2/208977 Pte. ROSEN, A.
M/17589 S/M. RUMBALL, G.
DM2/154420 L/Cpl. RUDELSHEIM, L. H.
O4/242496 Pte. ROBERTSON, W. C.
DM2/138502 L/Cpl. REISS, F.
T4/274573 Pte. RAYNER, A.
M2/274270 Pte. ROSE, A.
M2/229685 Pte. ROSENBLATT, A. D.
M2/195087 Pte. RAKNSEN, N.
M2/169025 Pte. RAKNSEN, W.
DM/266831 Pte. ROSENBERG, T.
M/334307 Pte. ROSENBERG, M.
M/215885 Pte. RAY, H. C.
M/315187 Pte. ROSS, N.
M2/270086 Pte. ROSENFELD, A.
M/314972 Pte. ROSENTHAL, I.
M2/227272 Pte. REUBENROTH, H.
DM2/208977 Pte. ROSEN, A.
DM2/224412 Pte. RUBINSTEIN,
T4/276008 Dvr. REBEKOFF, W.
315865 Dvr. RAY, A.
DM2/195109 Pte. ROSOLOSKY, M. J.
6681 Pte. ROSE, A.
324075 Pte. RAPPORT, J.
2/251 Pte. ROTHFIELD, D.
2417 Cpl. ROSE, D.
533922 Pte. RUTER, L.
38 Pte. ROSENBAUM, A.
159213 Pte. ROSENBERG,
371693 Pte. ROSSELOWSKY, H.
M/389918 Pte. ROSENTHAL, H. H.
162398 Pte. ROCKETER, M.
165026 Pte. RICKMAN, B.
165145 Pte. ROSEN, A.
1614 Pte. ROSEN, M.
385778 Pte. RAINGOLD, H.
303118 Pte. ROBSON, L.
221509 Pte. RIBATZKIE, A.
106875 Pte. ROSS, E.
1343 Pte. ROSEN, A.
M2/154523 Pte. ROSENBERG, J.
229973 Pte. RHUDSTEIN, S.
2/5603 Pte. REUBEN, L.
2431 Pte. ROSENBERG, A.
227272 Pte. REUBENROTH,
14/17288 Pte. RICHARDSON, A. M.
163032 Pte. SIM, J., M.T.C.
170126 Pte. SCHWARTZ, B.
904 Pte. SILVER, J., M.T.C.
2549 Pte. STONE, H.
112225 Pte. SHAER, J., 19th Aux. M.T.C.
26721 Pte. SPICKER, F., 32nd Coy.
SS/3719 Pte. SPERO, J.
081034 Pte. SCHWEITZER, S.
073105 Pte. SPIRO, C. H.

Royal Army Service Corps.—*Continued.*

2087 Pte. SPRINGER, A., 4th Amm. Park.
SS/2535 Cpl. SAUNDERS, M., 4th Lab. Coy.
8589 Pte. STREAK, A. E., attd. 8th Lab. Coy
S2/13066 Sgt. SHEPHERD, S., attd. Guards. Div
6684 Pte. SOLOMON, C., Troops Supply Col.
S4/128388 Pte. SAUNDERS, M., 13th Fld. Bakery.
4379 Pte. SMITH, H.
018574 Pte. SELINE, M., M.T.C.
14873 Pte. SAMUEL, A.
T/422351 Pte. SCHRAM, M., 8th Div. M.T. Coy.
M/316798 Pte. STEINBERG, M.
M/298360 Pte. SEIVE, M.
M3/17798 Pte. SAFIER, S.
M2/020128 Dvr. SOLOMON, V.
Dvr. SUMMERFIELD, M., 2nd Div. M.T.
MS/1675 Cpl. SCHNORE, F. J.
Pte. STOLLER, S.
M2/272324 Dvr. SANDGROUND, W. W.
S/26721 Cpl. SPICKER, F., 26th Depot.
T/356172 Dvr. SILVER, D., 872nd Coy.
TS/781 Pte. SILVERMAN, S., No. 1 Ctre. M.T.
3124 Pte. SANDGROUND.
192367 Pte. SCHWARTZ, S., M.T.
198783 Pte. SCULSKY, S., M.T.
273035 Pte. SAIFE, A. M.
M/318641 Dvr. SHIENBERG.
16453 Pte. SOLOMON, D. A.
23692 Pte. SILVERSTONE, J.
OM2/118391 Pte. SEGAL, H.
M/252777 Pte. STEINBERG, M. L.,* 1st B. Depot, M.T.
383824 Pte. STOLARSKY, I.
220313 Pte. SOLOMONS, J.
273765 Pte. SOLOMON, M., att. 3/13th Lon. Regt.
Pte. STAUL, M.
314944 Pte. SOLOMON.
317762 Pte. SANDGROUND, M.
M/341065 Pte. SELWIN, A.
Dvr. SOLOMON, P.
337276 Pte. SELIGSON, T.
319489 Pte. STERNHEIM, A. H.*
M/341065 Pte. SELVRIN, H.
231507 Pte. SUNSHEIN, L.
347375 Pte. SCHWARTZ, J., 57th Div.
301704 Pte. STONE, S.
179655 Pte. SANDOWN, M. L.
MS/5753 Pte. SANDYS, W.
55113 L/Sgt. SAPIRA, S., B.T.F. Depot.
S/407182 Pte. SHEINBAUM, L.
M2/268411 Pte. SCHWARTZ, I.
S/441399 Sgt. SYDNEY, H. C.
M2/180961 Pte. STODEL,
S/419601 Cpl. SONENFIELD, C. C.T.
118479 Dvr. STILLMAN, A., 4th D.S.C.
CMT/888 Pte. SCHORNSHINE, R., 5th D.S.C.
M/37206 Pte. SMITH, J. W., 8th D.S.C.
M2/073469 L/Cpl. SHARP, L. M., 12th D.S.C.
T/23702 L/Cpl. SAMUEL, M., 46th Div Train.
T/1603 Dvr. STEWART, L., 47th Div. Train.
T/30410 Sgt. SOLOMON, L., 51st Div. Train .
10967 Dvr. SEGALL, A., attd. 106th Fld. Amb.
029839 Pte. STARR, I., att. 105th Fld. Amb.
204578 Dvr. SHEPHERD, H. O., 57th Div. Train.
621 Svr. SAMUEL, B. D., attd 2/2nd Ln. F.A.
M3/162964 Pte. SABLOVSKI, H., M.T. Scl of In.
2507 Sgt. SOLOMON, H. G., attd 2/1st West Lancs. Fld. Amb.
2546 Pte. SHEPHERD, H. D., 60th Dvi. Train.
103585 Pte. SINGER, S., Laundry 3rd Corps.
103517 Pte. SHEKHTER, D., Laundry 3rd Corps.
M2/162983 Pte. SOLOMON, L., 11th Div.
M2/019988 Pte. SHARP, W., 47th D.S.C.
M2/175515 Cpl. SAMUELS, E., 54th A.A. Bty.
09282 Pte. SIDNEY, L., 46th Ord. Mob. Workshop (Light).
MS/3085 S/Sgt. SILVERSTONE, D. (M.M.), No. 4 G.H.Q., Amm. Park.
T4/237875 Dvr. SMITH, S. A., 58th Div. Train.
M2/118391 Pte. SEGAL, H., 57th Div. Train.
M2/073661 Pte. SAMUELS, E., 57th Div. Train.
M2/192856 Pte. SILVER, E.
T/307752 Pte. SHANNON, H., 63rd D.S.C.
T/254279 Pte. SCHIFF, J., 40th D.S.C.
171715 L/Cpl. SOLOMON, J.
M2/265197 Pte. SAXON, J.
272971 L/Cpl. SYMONS, I., 66th D.S.C.
276729 Dvr. SALINSKY, B., H.T., 5th Res. Park.
T/382633 Dvr. SYMONS, E., 15th Div. Train.
M2/203672 Dvr. SHILKOFF, P., attd. 20th S. By.
258236 Dvr. SOLOMONS, H., 17th Div. Train.
M2/080344 Pte. STEADMAN, B. J., 66th Aux. Bus.
DM2/169285 Pte. SCHILLER, S., 15th Aux. B. C.
M2/272324 Pte. SILVERMAN, J., att. 65th A.F.A.
DM/190955 Pte. SAMSON, J., 76th Bde.
T/382612 Pte. SEGAL, G., 4th Div. Train.
274023 Pte. SAKOVITCH, P.
T/32313 Dvr. SAUNDERS, M., Aux. H.T. Coy.
S3/21867 Pte. SAMPSON, L., 35th Div. Train.
M/285329 Pte. SNIPPER, S., 3rd Mob. Repair Unit.
M/6684 Pte. SOLOMON, C., "R" Siege Park.
T/314393 Pte. SMITH, B., 62nd Aux. Pet. Coy.
M2/050443 Sgt. SPARLING, R., No. 1 M.A.C.
221089 Gnr. SOLOMONS, L., 32nd Div.
G/47728 L/Cpl. SIMON, H., No. 2 Fld. Sp. Dpt.
3801 Pte. SEINWELL, J., No. 2 Fld. Sply Dpt.
S4/184742 Pte. STUNGO, S.
M/318708 L/Cpl. SMITH, J. H., 409th S.B.A.C.
260232 Pte. STANLEY, M.
52735 Pte. SCHATZIN, B., att. Cav. M.G.C.
M2/264333 Pte. SEGAR, H.
M/287333 Pte. SWAEBE, B. D.
S/301368 Cpl. SALOMON, H.
S/308977 Pte. SAHAL, J. F.
Sgt. SHOCK, C. H. (M.M.).

Royal Army Service Corps.—*Continued.*

T/438835 Pte. SIMONS, H.
298299 Pte. SIMON, B.,* 59th Aux. Pet. Coy.
285329 Pte. SNIPPERS, S.
100544 Pte. SALOMO, H.
3805 Pte. SOLOMON, I.
388680 Pte. STAAL, L.
773246 Pte. STEIN, F., 398th M.T.C.
384341 Pte. SILK, B. D.
216239 Pte. SAMUELS, W.
S4/145851 Pte. SAMUELS, H. L.
5263 Pte. SALOMON, B., M.T.
T/308603 Dvr. SASKIN, L.
T4/237875 Dvr. SMITH, S. F., 58th Div. Train.
M2/296659 Pte. STONE, H. M., 710th M.T.C.
387983 Pte. SHABINSKY, I.
311517 Pte. SILVERSTON, H.
M2/263174 Pte. SIMONS, E.
M/2265197 Pte. SAXON, J.
DM2/162701 Pte. SAMPSON, L.
Sgt.-Maj. STEPHANY, M.
117711 Pte. SCHNIDER, M.
T/062812 Dvr. SOLOMON, I.
2392 Pte. SIMMONS, M.
T4/216107 Pte. SPECTERMAN, J. J.
261577 Dvr. STODELL, J.
301704 Pte. STONE, S.
DM2/162983 Pte. SOLOMON, S.
DM2/168980 Pte. SLUIFKO, S. A.
T4/244783 Dvr. SUNDERLAND, B.
232802 Dvr. SHMIDT, M.
115829 Pte. SOLOMONS, M.
SS/5263 Pte. SALMON, B.
M2/190286 Pte. SILVER, A.
2920 Pte. SAHS, S.
T/308603 Dvr. SACKER.
S4/218245 Pte. STODALL.
Cadet SINGER, E. C.
Cadet SOLOMON, S. A.
35636 Pte. SCHINDLER, H.
169285 Pte. SCHILLER, S.
MS/1675 Cpl. SCHNARE, F. J.
300673 Pte. SCHWARTZMAN, I.
S4/232727 Pte. STILLER, A.
M2/229554 Pte. SINCLAIR, M.
DM2/178761 Pte. SIMONS, B.
35580 Pte. SOKEL, J.
DM2/227492 Pte. SLOMNIKI, E.
DM2/267067 Pte. SHERIDAN, H. L.
DM/231456 Pte. SCOTT, D. S.
M2/273510 Pte. SLINDER, H.
M2/266757 Pte. STICKLYN, H.
283098 Pte. STEIN, J.
276437 Pte. SOLOMONS, S.
57949 Pte. STERN, H. G.
M/274147 Cpl. SWART, J. M.
M/296083 Pte. SCHNEIDER, S.
DM2/207817 Pte. SLOMICKI, J.
DM2/190241 Pte. SLAWEIT, M.
M/283318 Pte. SHEA, J.
M/281289 Pte. STEINHEIM, H.
M/288270 Pte. SCHEFF, N.
M/225315 Pte. STOLIER, H. V.
M/296361 Pte. SILVERBERG, H.
M/298299 Pte. SIMON B.
M/333692 Pte. SINGER, H.
M2/267510 Pte. SAMUEL, J. C.
M/394944 Pte. SOLOMONS, S.
288497 Pte. SILVERMAN, H.
M/298481 Pte. STEPHENSON, W. H.
145851 Pte. SIMONS.
257836 Pte. SCHIVELL, W. S.
336618 L/Cpl. SAX, L.
673105 Pte. SPIRO, S. H.
260464 Pte. SELLER, B.
M/319489 Pte. STERNHEIM, A.
222084 Pte. SMITH, A.
296003 Pte. SCHWARTZ.
C.Q.M.S. SOMPER, J. (M.S.M.).
331143 Pte. SILVERMAN, S.
123633 Pte. STONE, J.
140283 Pte. SACKS, S.
621 Pte. SAMUELS, B. D.
41114 Pte. SYMELANSKY, L. C.
326301 Pte. SCHIEFFER, M.
SS/3719 Pte. SPERO, J.
349859 Pte. SHAPIRO, W.
350421 Pte. STONE, H.
T/307995 Pte. SILVER, S.
356171 Pte. SOROKA, M.
DM2/16980 Pte. SLUIFKI, S. A.
S/294295 Pte. SINGER, J.
207816 Pte. SHINASKY, W.
326301 Pte. SCHEIFFER, M. T.
342868 Pte. SOLOMON, E.
273035 Pte. SOIPRE, A. M.
165209 Pte. SILVERMAN, I.
296361 Pte. SILVERBERG, M.
307838 Pte. SHYMENSKY, H.
54707 Pte. SIMONDS, L.
178761 Pte. SIMONS, B.
5/69523 Pte. SCHULTZ, L.
2163239 Pte. SAMUELS, H.
49450 Pte. SCHMIDT, M.
3061 Pte. SASIENE, H.
369643 Pte. SKIN, J.
292598 Pte. SAMUEL, A.
175745 Pte. SILVERSTONE, J.
155413 Pte. STONE, H.
382378 Pte. SACKLOVE, J.
366969 Pte. SMITH, M.
385937 Pte. SIMONOFF, J.
391163 Pte. STATEMAN, F.
188339 Pte. SUNSHINE,

Royal Army Service Corps.—*Continued.*

3413203 Pte. SHAMROCK, H.
44425 Pte. SOLIDINSKY.
287333 Pte. SWAEBE, B. D.
020128 Pte. SALOMON, E. M.
55439 Pte. STANLEY, P.
366430 Pte. STEVENSON, J.
311294 Pte. SOSKIN, E.
Pte. SIDERMAN, W. W. (M.M.).
308134 Pte. SPECTERMAN, S.
274069 Pte. SPANBOK, M.
330239 Pte. STERN, D.
Pte. SIMMONS, A.
Pte. SCHNEIDERS, G.
Pte. STEMM, S.
Pte. SWEET, L.
DM2/162704 Pte. SAMPSON, L.
M2/175515 Cpl. SAMUELS, E.
M2/66317 Gnr. SIMONS, E.
3750 Dvr. TAYLOR, P., 102nd Coy.
T4/084984 Dvr. TEBBITT, M., 37th Div. Train.
138170 Pte. TAYLOR, S., 27th M.A.C.
Dvr. TOTT, J., 1st Div. Train.
T4/172991 Pte. TEIGER, S., 36th Railhead S.D
923 Pte. TAYLOR, J., Supply Col.
5911 Pte. TUSH, L., M.T. Coy.
Pte. TRAVERS, J., 256th Coy.
8404 Pte. TASMINSKY, I.
394534 Pte. TUBB, A.
M/2H96364 Pte. TOBIAS, D.
294993 Pte. TEFF, B.
M/40680 Pte. TUBB, J.,* 1144th Coy.
255204 Pte. TUBEN, S., 23rd Field Bakery.
316167 Pte. TRUMAN, H., M.T.
M/335765 Pte. TAUBER, S., 620th M.T.C.
350962 Pte. TAYLOR, H.
DM2/228243 Pte. TCHOUDNOSKY, S.
366427 Pte. TRIEGMAN, S.
909 Pte. TEIGER, S.
1497 Pte. TAYLOR, D.
DM2/269651 Pte. TITLEBOAM, M.
DM2/178021 Pte. TARTAKOVER, T. B.
DM/168535 Pte. TEEMAN, A.
M/322406 Pte. TEBBITT, D.
M2/202763 Pte. TARARSKY, S.
SS/21591 Pte. TOBIAS, T. A.
348135 Pte. TOITZE, J.
225134 Pte. TCHATCHASRURLY, P.
185109 Pte. TRUVERS, J.
288275 Pte. TEINMESSER, A. G.
031790 Pte. TRAVERS, J. M.
M/284619 Pte. ULANSKY, L., 7th Corps Troops
202819 Pte. UPLAND, H.
M2/073632 Pte. VINESTOCK, M., 9th Div. S. C.
261716 Pte. VAN GELDER, P., 3rd Corps Troops
M2/269103 Pte. VANPRAAGH, I., 377th M.T Cy.
365 Dvr. VALENTINE, J.
228267 Pte. VERIBY, H.
T/292686 Pte. VIDOFSKY, S., 555th H.T. Coy.
M/399512 Pte. VINER, M.T.
M/288629 Pte. VAN DER LINDE, H.
0172/169234 Pte. VOOK, A. E.
34751 Pte. VALENTINE.
T/306078 Pte. VERBER, A.
112540 Pte. VOS, B. B.
228267 Pte. VERITZ, H.
T4/396175 Pte. VAN COLLE, M.
SS/1108 S/Sgt. WELFARE, C., 17th Div. Train.
T2/017580 L/Cpl. WOOLF, S., 56th Div. Train.
221372 Pte. WOLFSON, S., 128th Sn. H.A.M.T.
T4/249561 Dvr. WALTERS, J., 50th Div. Train.
DM2/208731 Pte. WOLF, T., attd. 349th S.B. R.G.A.
142184 Pte. WOLFE, B., 4th Cav. Supply Col.
M2/223068 Pte. WATSSMAN, J., 77th Aux. Pet. Coy. M.T.
T2/13327 Pte. WOOLER, L., 88th Coy.
T/418517 Dvr. WATTS, A., 14th Div. Train.
M/345001 Pte. WEINBERG, A., Div. M.T. Coy.
M/315232 Pte. WEINBERG, L., 11th M.T. Coy.
M/302426 Pte. WEISBLATT, M., No. 3 Water Tank Coy.
M2/048639 Pte. WOLINSKY, V., 89th Bde.
M2/175738 Cpl. WEINHOUSE, S., 6th G.H.Q. Reserve M.T. Coy.
T3/031013 Dvr. WOLFSON, L., Aux. H.T. Coy.
80200 Dvr. WOLFSON, J., Rmt. Dpt. Boulogne.
075965 Pte. WOLFSON, W., 358th M.T. Coy.
065555 Cpl. WOLLMAN, R. C., 3rd Ech.
Pte. WOLKIN, V., 318th Coy.
169281 Pte. WOLFE, A.
162281 Pte. WISELMAN, H., "I" Coy. M.T.
2772 Pte. WALSH, L., Remount Squad.
Sgt. WILLETTS, H., Remount Squad.
22578 L/Cpl. WHITBREAD, H. G., Sup. Col.
3803 Pte. WITMOND, L., 73rd M.T.C.
Pte. WALTON, J.
2554 Pte. WOLFSON, J., M.T.C.
159349 Pte. WOOLF, H., 34th Lab. Coy.
M/347908 Sgt. WARSCHARSKY, I. H.
T/328997 Dvr. WEINER, S., T.T.S.
T/313964 Dvr. WOLFE, S., T.T.S
21798 Pte. WEYASTA, M.
T/421319 Pte. WAGNER, H.
M2/166950 Pte. WOLLRANCH, J.
DM2/208732 Pte. WOLK, T.
400836 Pte. WINSLOW, W.
T/449592 Pte. WINE, M., M.T.
2616 Sgt. WOOLRAUCH, W.
S4/260251 Cpl. WATSON, M.
338468 Pte. WATTERSON, N.
328391 Pte. WALTERS, L. K.
065555 Cpl. WOLLMAN, R. C.
355580 Pte. WOLF, D.
92593 Pte. WOLFSON, A., 72nd Coy.
M/272094 Pte. WEISBERG, H.

Royal Army Service Corps.—*Continued.*

S4/260251 A/Cpl. WATSON, M.
DM2/162797 Pte. WHITE, M.
M/409464 Pte. WOOLF, S., 606th M.T. Coy.
S4/128797 Pte. WOOD, H.
291684 Pte. WOOLF, H.
Pte. WOOLF, A.
M/348010 Pte. WISEMAN, H.
162423 Pte. WOLFE, S.
T/355739 Pte. WINE, C.
395951 Pte. WATERS, S.
119068 Pte. WAGNER, M.
513614 Pte. WARSTEIN, L. B.
31594 Pte. WINDISH, H.
296332 Pte. WOOLF, H.
3804 Pte. WITMAN, L.
338468 Cpl. WATERSON, H.
63130 Cpl. WEINBERG, S.
DM2/16928 Sgt. WOLFE, A.
Dvr. WASS, B.
223068 Pte. WATSMAN, J.
T4/261964 Dvr. WONDER, T.
DM2/171901 Pte. WYNICK, J.
M2/191573 Pte. WAGENHEIM, L.
180392 Pte. WILLIAMS, J.
DM2/176092 Pte. WISE, S.
S/368087 Pte. WEYNBERG, I.
M2/116935 Pte. WINSTON, H.
2772 Pte. WALSH, L.
M2/228423 Pte. WOLFFE, A.
M2/228477 Pte. WEISS, H. J.
M2/268030 Pte. WOOLF, V.
35605 Pte. WINTER, H.
35637 Pte. WEITZMAN, E.
DM2/189086 Pte. WOLFE, L.
DM2/190505 Pte. WALL, S.
M2/269035 Pte. WOLFF, A. N.
DM2/231692 Pte. WISEPART, M.
302426 Pte. WEISBLATT, C.
282161 Pte. WOOLFSON, S. J.
R/277500 Pte. WILLIAMS, G.
M/116950 Pte. WALBRANCH, J.
M/317993 Pte. WEINBURG, J.
Dvr. WOOLF, H.
93140 Dvr. WOLFENSOHN, M.
298260 Dvr. WOTTSPAN.
220431 Dvr. WONESHANK, J.
355739 Dvr. WINE, S.
3031013 Dvr. WOLFSON, L.
371870 Pte. WALLACE, H.
276352 Pte. WERSHKER, A.
135577 L/Cpl. WOOLF, C.
46106 Pte. WEINBERGER, G.
165129 Pte. YOUNGMAN, S., M.T.C.
S/256000 Pte. YABLONSKI, D.
5/345 Pte. ZUCKER, M., Northumbrian D. Tn.
M/303957 Dvr. ZIMMERMAN, L., M.T.
341694 Pte. ZIFF, M.T.
M/305556 Pte. ZEITLIN, W.
291187 Dvr. ZACKRINSKIE, J.
T/327248 Dvr. ZACKLIN, J.
M/377489 Pte. ZANSHUR, H.
M2/267082 Pte. ZANAMER, M.
M2/231719 Pte. ZIMMERMAN, W.
742075 Pte. ZACHAYESH, I. C.
M/377489 Pte. ZANSMER, W.

* Killed in Action or died on Active Service.

Zion Mule Corps.

(See page 60).

Lieut.-Col. J. H. PATTERSON, D.S.O., Officer Commanding.

Officers.

Capt. TRUMPELDOR, JOSEF
Med. Off. LEVONTIN, MESHULAM.
Lieut. ROLO, I.
Lieut. ROLO, C. J.
Lieut. BEROUL, SHALOMO.
2nd Lieut. AVERBUCH, WOLFF.
2nd Lieut. GOULDIN, JACOB.
2nd Lieut. MER, GERONIM.
2nd Lieut. ZLOTINE, S. Z.

N.C.O.'s and Men.

1 O.R.S.M. (later 2nd Lieut.) GORODISSKY, ALEX.*
2 Int. Sgt. AMZALAK, MOSES.
3 O.R.Sgt. BACHNER, CESAR.
4 O.R.Sgt. CAPLAN, NATAN.
5 Pte. COHEN, A.
6 Pte. COHEN, ELIE.
7 Sgt. ROUSSIN, ISRAEL.
8 Pte. BACK, SHAYA.
9 Sgt. COGON, ECHIEL.
10 Sgt.-Maj. HALIF, MAX.
11 Sgt. HASSIN, JOSHUA.
12 Sgt. ITSCOVITZ, JACOB.
13 Sgt. KAMINTSKY, JOSHUA.
14 Sgt.-Maj. KATZNELSON, R.

Zion Mule Corps.—*Continued.*

15 Sgt. KOFFMAN, ARIE.
16 Sgt. KRIKSONOF, SAMUEL.
17 Cpl. MONTE, ABRAM..
18 Sgt. MOUCHKATINE, ISAIE.
19 Pte. POLANI, ABRAM.
20 Sgt. PAVZNER, VOLF.
22 Sgt. SHENDER, DAVID.
23 Sgt. VOLKOVITCH, HAYM.
25 Cpl. ASTROVOSKY, ISAAC.
26 Sgt. BOBROR, EINOCH.
27 Pte. COGON, ZALMAN.
28 Sgt. DAR. DAVID VICTOR.
29 Cpl. ESERSKY, JOSEF.
30 Cpl. HILDESHEIM, ELIE.
32 Cpl. KOHN, BERISH.
33 Sgt. KOZLOVSKY, EFRAIM.
34 Pte. MISCHELSON, —.
35 Cpl. MIZRAHI, JHIÉ.
36 Cpl. MONSARGI, MOSES.
37 Sgt. RACHMILOF, BEN.
38 Pte. ROSENBAUM, ABRAM.
39 Sgt. SID, JACOB.
40 Cpl. VOLODARSKY, I.
41 Pte. ABADI, J.
42 Pte. ABRAMOVITCH, ABRAM.
43 Pte. AIZEN, A.
44 Pte. AIZEN, S.
45 Pte. ALBERT, JEHOUDA.
46 Pte. ALHATEF, MOSCHE.
47 Pte. ALCALEY, JOSEPH.
48 Cpl. ALSHINSKY, RAOUL.
49 Pte. ANSI, SHALOM.
50 Pte. ANKARI, H.
51 Pte. APTER, JACOB.
52 Pte. APTER, PINHAS.
53 Pte. ARONAF, LEIB.
54 Pet. ASHRI, ZECHARIA.
55 Pte. ASHKENZI, NISSEM.
56 Pte. AKHALKASSICHVILY, J.
57 Pte. AZRILANT, PESSACH.
58 Pte. AVERBUCH, EFRAIM.
60 Pte. BARGMAN, SAMUEL.*
61 Pte. BEDAWI, ABRAM.
62 Pte. BAHTBOUL, MOSHE.
63 Pte. BALOUL, JOSEPH.
64 Pte. BEROUCH, JEHOUDA.
65 Pte. BARDAN, MORDEHAY.
66 Pte. BAROUCH, MASSOUD.
67 Pte. BEHAR, ISAAC.
68 Pte. BEHAR, NISSIM.
69 Pte. BEHAR, SAMUEL.
70 Sgt. BENSHAKAR, JACOB.
71 Pte. BERNSTEIN, ISAAC.
72 Pte. BERSTEIN, LEON.
73 Pte. BEDAWI, SHALOM.
74 Pte. ELKAIM. HAIM.
75 Pte. BOUDNIC, PERETZ.
76 Pte. BRESLAHSKY, ABRAM.
77 Pte. BRAVESMAN, JOEL.
78 Pte. BRODSKI, DAVID.
79 Pte. ZELNIK, ISRAEL.
80 Pte. HITRITT, JOSEPH.
81 Pte. COHEN, Z.
82 Pte. COHEN, REUBIN.
83 Pte. COHEN, ISAAC.
84 Pte. COHEN, ZEWI.
85 Pte. DOGBANI, ABRAM.
86 S.-Maj. ABOULAFIA, RAFAEL.
87 Pte. DANIEL, SHAOUL.
88 Pte. DARMON, SHALOM.
89 Pte. DONSKAY, HASKEL.
90 Pte. DOUBOVI, ISAAC.
91 Pte. DOUBROVITZ, K.
92 Pte. ELBAG, JACOB.
93 Pte. ELKAIM, ISAAC.
94 Pte. ENGELMAN, ARIE.
95 Cpl. ENPERT, SIMON.
96 Pte. INCHSTEIN, ELIA.
97 Pte. EPSTEIN, MORDOH.
98 Pte. EPSTEIN, MORDEHAY.
99 Sgt. ERCHCOVITZ, MAYER (D.C.M.).
100 Pte. FALTINOVITCH, NAHUM.
101 Pte. FARBER, SAMUEL.
102 Pte. FLATO, ISRAEL.
103 Pte. FEINBERG, JOSEPH.
104 Pte. FICHEF, MOSCHE.
106 Pte. FOGELSON, MENDEL.
108 Pte. FRISHBERG, ISAAC.
109 Pte. FROUG. ISAAC.
110 Pte. GABRILOVITZ, ENOCH.
111 Pte. GALKERIN, JOSEPH.
112 Pte. GLOUSKIN, JESHOUA.
113 Pte. GOLDBERG, MOSHE.
114 Pte. HOLDMAN, JOSEPH.
115 Pte. GOLDENBERG, BAROUCH.
117 Pte. GOLOUBOV, MOSHE.
118 Pte. GORBAN, FALIK.
119 Pte. HORASTEIN, WOLF.
120 Cpl. GORODITSKY, JESHUA.
121 Pte. HORNSTEIN, MOSHE.
122 Pte. GOSS, DAVID.
123 Pte. HORNSTEIN, SAM.
124 Pte. GRANDAPEL, ARON.
125 Pte. GRINBERG, MORDEHAY.
126 Pte. GROUSHCOVSKY, M.
127 Pte. GELMAN, MOSHE.
128 Pte. GENKIN, SAM.
129 Pte. HERZENSTEIN, M.
130 Pte. HADAD, SHALOM.
131 Pte. HALIVY, MCRDEHAY.
132 Pte. HALIFF, DAVID.
133 Pte. HALIF, JESHOUA.
134 Pte. HARVON, ABRAM.
135 Pte. HARRIN, JACOB.
136 Pte. HAFKIN, LEVI.
137 Pte. HEBER, MORDEHAY.
138 Pte. ICHLONIS, H.
139 Pte. HEMMO SALOMON .
140 Pte. HODOROV, ELIEZER.
141 Pte. HODOROV, GERSHON.
142 Pte. HOROVITZ, MOSHE.
143 Pte. JACOBSON, HAIM.
144 Pte. JANOVSKI, SIMON.
145 Sgt.-Maj. JASSINSKI.
146 Pte. ZATCHMENIK, SAMUEL.
147 Pte. JEHOUDIS, MEHEMIA.
148 Pte. JAVTSHINOVSKI, ISRAEL.
149 Cpl. JATOVITCH, MOSHE.
150 Pte. ENI, SALOMON.
151 Pte. JOFFE, ABRAM.
152 Pte. ENOUSCA, ABRAM.
153 Pte. KAFFECH, SALOMON.
154 Pte. KASTEL, E.
155 Pte. KATZ, JACOB.
156 Pte. KATZAP, MORDEHAY.
157 Pte. KATZINELSOHN, B.*
158 Pte. KIRZNER, JACOB.
159 Pte. KIRZNER, I.*
160 Pet. KIRZNER, SIMON.
161 Pte. KLEINBAUM, JESHUA.
162 Pte. KABLENZ, PEIVEL.
163 Farr.-Cpl. CAPP, ISAAC.
164 Pte. KARMAN, ISRAEL.
165 Pte. KRAVTZOV, ABRAM.
166 Pte. KRIVOSHEIFF, NAOUM.
167 Pte. KROUK, SHLOMO.
168 Pte. KAIZSERMAN, VOLF.
169 Pte. LACRIEFF, MAMON.
170 Farr.-Sgt. SHOUB, LEIB.
171 Pte. LEIBOVITZ, MOSHE.
172 Pte. LEIBOVITZ, SHAOUL.
173 Pte. LEIBOVITZ, G.
174 Pte. LEVENTAN, MOSHE.
175 Pte. LEVI, ABEL.
176 Pte. LEVI, ISAAC.
177 Pte. LEVI. JOSEPH.
178 Pte. LEVICHVILY, JACOB.
179 Pte. LEBERMAN, NNAOUM.
180 Pte. LICHMAN, NAOUM.
181 Pte. LIPMAN, ABRAM.
182 Pte. MAIZLIN, BEN.
183 Pte. MAKIEVSKY, JOSEPH.
184 Pte. MAMAN, H.
185 Pte. MENSHIROF, J.
186 Pte. MARCOUS, MORDEHAY.
187 Pte. MARGAULIS, JONAH.
188 Pte. MARGOULIS, ZOUSSI.
190 Pte. MOSSERI, ISAAC.
191 Pte. MENASCE, BEN.
192 Pte. MERTZEL, SALOMON.
193 Pte. MESHOLAM, ISRAEL.
195 Pte. MICHAILOV, MICHAEL.
196 Pte. MILSHTEIN, MENASCE.

Zion Mule Corps—*Continued.*

197 Sgt.-Maj. MORENS, JOSEPH.
198 Pte. MUSCOVITZ, DAVID.*
199 Pte. NAGAR, ELIA.
200 Pte. NATANILOFF, NISSIM.
201 Pte. NASHLITZ. JOSEPH.
202 Pte. NAZAROF, ELIA.
203 Pte. NISSIMBAUM, SAM.
204 Pte. NOVAK, SALOMON.
205 Cpl. NOGNITSKY, ISAAC.
206 Pte. ORTASS, LEON.
207 Pte. OSSIAH, ABRAM.
208 Pte. PAPLAVSKY, J.
209 Pte. PEISSEL JEHOUDA.
210 Pte. PLICH, ZEWI.
212 Pte. PROCOPETZ, JACOB.
213 Pte. RABINOSVITZ, JACOB.
215 Sgt. RAHMILOFF, RAHMIEL.
216 Pte. RAVIDOVITZ, JACOB.
217 Pte. RAZVINOVSKY, HAIM.
218 Pte. RAPAPORT, MORDEHAY.
219 Pte. ROSANER, JACOB.
220 Pte. ROSENBERG, ISAAC.
221 Sgt. ROSENBERG, NISSEL.
223 Pte. RATTENBERG, MORDEH.
224 Pte. ROUSI, HAIM.
225 Pte. SHAVITSKY, ISAAC.
227 Pte. SHAOUL, ISAAC.
232 Pte. SHEHLER, DAVID.
233 Pte. SHOHET. BEN.
234 Pte. SHOUL, ISAAC.
235 Pte. STER, NETZEMENIA.
236 Pte. SPREGEL, EIN.
237 Sgt. SHVARTZER, ELIHON.
238 Pte. STILVASSIR, DAVID.
239 Pte. SPRELBERG, ZALMAN.
240 Pte. SHMIDT, ELIESEN.
241 Pte. SHAVRTZEN, MENARZE.
242 Pte. SHVARTZ MOSHE.
243 Pte. SENDEROFF MORDEH.
244 Pte. ZAVLANSVITZ, ABRAM.
245 Pte. SIBUSHNIK, JACOB.
246 Pte. SIMONTOV, ABRAM.
248 Pte. SION, MOSHE.
249 L/Cpl. SIRKES, JACOB.
250 Pte. SISKEL, DAVID.
251 Pte. SIDKOF, MORDEHAY .
252 Pte. SKALETSKY, MAROUCH.
253 Pte. SKALETSKY, MOSHE.
254 Cpl. SCOROBOGATS, ABRAM.
255 Pte. SMOROVINSKY, ROUBIN.
256 Pte. SAUMLOVITZ, ARON.
257 Pte. STERN, HIRSH.*
259 Pte. STIKOVITZ, GIRSHON.
260 Pte. STILERMAN, SHMILL.
261 Pte. STOUKILIN, DAVID.
262 Pte. TARATETSKY, ABRAM.
263 Pte. TOHASKA, MOSHE.
264 Pte. TOHINIO, ALBERT.
265 L/Cpl. MESHOULAM, TERAM.
266 Pte. TOPOLINSKY, NISH.
267 Cpl. TOURKENITZ, MORDEH.
268 Pte. TAURAK, JESHOUA.
269 Pte. TROPER, MOSHE.
270 Pte. VEINBERG, JULIAN.
271 Pte. VARSHAYSKY, ISAAC.
272 Pte. VELDER, SHLOMO.
273 Pte. VERTHEIM, ABRAM.
274 Pte. VILDAVSKY, S.
275 Pte. VINDMAN, VOLF.
276 Pte. ZABRI, HAYM.
277 Pte. ZAGAG, ARIL.
278 Pte. ZAGOURI, JACOB.
279 Pte. ZALMAN, DAVID.
280 Pte. ZARAMATI, ISAAC.
281 Pte. ZEBOUL, ABRAM.
283 Pte. ZLOTNIC, SHEMOUL.
284 Pte. PAGISSIMIDI, MORDHAY.
285 Cpl. DVONPOLOV, MICHEL.
286 Pte. BACHKOURINSKY, L.
287 Pte. MARGOLIS, ABRAM.
288 Farr.-Cpl. FRANK, ABRAM.*
289 Pte. RABLIN, Z.
290 Pte. ROUBLINSKY, MOSES.
291 Pte. TIDGI, SION.
293 Pte. JORISH, ISAAC.
294 Pte. ZAGOURI, MOSCHE.
295 Pte. BACHARI, ABRAM.
296 Pte. BEHAR, LEON.
297 BEHAR, MOSHÉ.
299 Pte. BRESLER, ABRAM.
300 Pte. COHEN, ELI.
301 Pte. COHEN, GERSHON.
302 Pte. DAVIDOVITCH, B.
303 Pte. ESPERENCE, ELIE.
304 Pte. FARHI, JOSEPH.
305 Pte. FARSI, JEHOUDA.
306 Pte. FISHBEIN, MOSHE.
307 Pte. GOULAK, ELIE.
308 Pte. HAFKIN, ISAAC.
309 Pte. HAZAN, SCHLOMS.
310 Pte. HOURVITZ, DAVID.
311 Pte. HAYON, HAIM.
312 Pte. LABOK. JACOB.
313 Pte. LEVI, SIMON.
314 Pte. LEVI, JOEPH.
315 Pte. MARGOULIS, ABRAM.
316 Pte. MACOVER, ABRAM.
317 Pte. MIZRAKI, HAIM.
318 Pte. MELTZER, SHELOMS.
319 Pte. MASSAUD, SHOUSHA.
320 Pte. MORDOCH, JACOB.
321 Pte. MIZRAHI, JEHOUDA.
322 Pte. MELEMED, MOSHE.
323 Pte. MIZRAKI, ABRAM.
324 Pte. MIZRAKI. JACOB.
326 Pte. POLLAK, ARON.
327 Pte. PERETZ, MORDEHAY.
328 Pte. REGINE, BEN.
329 Pte. RAUP, HAIM.
330 Pte. SAKIRSKY, JACOB.
331 Pte. SABAA, ISAAC.
332 Pte. SABITAY, ABRAM.
333 Pte. SION, LEBEL.
334 Pte. SHMIT, MOSHE,
335 Pte. SHVARTZE'AN, HAIM.
336 Pte. VERTHEIM, DAVID.
338 Pte. ZISMAN, JOSEPH.
339 Pte. AMIEL, DAVID.
340 Pte. BENSOUR, RAPHAEL.
341 Pte. BOUDNIC, ARON.
342 Pte. BRENDMAN, ISRAEL.
343 Pte. COHEN, DAVID.
344 Pte. COHEN, SHALOM.
345 Pte. COHEN, BENJAMIN.
346 Pte. COHEN, BENZION.
347 Pte. COHEN, HAYM.
348 Pte. COHEN, ABRAM.
349 Pte. DEPASS, MICHEL.
350 Pte. DEPASS, SAL.
351 Pte. GRINBERG, SAM
352 Pte. HANDEL, ROUBEN.
353 Pte. ISRAEL, ABRAM.
354 Pte. KAGLAN, ISAAC.
355 Pte. KIKI, JACOB.
356 Pte. LEVI, NISSIM.
357 Pte. LEVI, SALOMON.
358 Pte. MIZRAHI, NISSIM.
359 Pte. MOLLIM, HAIM.
360 Pte. PAGHIR, MORIS.
361 Pte. REDLICH, GERSHON.
363 Pte. ROTTMAN, JACOB.*
364 Pte. SIBERI, JEHOUDA.
365 Pte. VERSLER, SHALOM.
366 Pte. WERTHEIMER, BEN.*
367 Pte. ZALMAN, MOSHE.
368 Pte. AZOUZ, ELIE.
369 Pte. AZOUZ, ISAAC.
370 Pte. ASHKENAZI, NATHAN.
371 Pte. ARAZI, JACOB.
372 Pte. AMIEL, GABRIEL.
373 Pte. ACOUCA, MATTATIA.
374 Pte. HARRARI, ELIE.
375 Pte. CHERBIT, MATOUL.
376 Pte. COHEN, JOSEF.
377 Pte. COHEN, FELIX.
378 Pte. EPSTEIN, ZALMON.
379 Pte. GITTER, ISAAC.
381 Pte. JDELOVITZ, ISAIE.
382 Pte. JAPOSHVILY, ELIE.
383 Pte. KRETCHMER, SALOMON.
384 Pte. KOFFMAN, HANANIA.
385 Pte. PERETZ, MAYER.
387 Pte. SAADIEF, ABRAM.
388 Pte. SLONIN, JACOB.

Zion Mule Corps—*Continued.*

389 Pte. Suid, Nessim.
390 Pte. Saban, Isaac.
392 Pte. Zelig, Samuel.
393 Pte. Aboutboul, Albert.
394 Pte. Aroussi, Massoud.
395 Pte. Alicos, Salvador.
396 Pte. Baruch, Moussa.
397 Pte. Bonan, Mares.
399 Pte. Cohen, Isaac.
400 Pte. Cohen, Mordekay.
403 Pte. Israel, Elie.
404 Pte. Joudani, Leon.
405 Pte. Kemelman, Haim.
406 Pte. Malet, David.
407 Pte. Matza, Elie.
408 Pte. Messeka, Saul.
409 Pte. Morhi, Aron Joussef.
410 Pte. Nehari, Ezra Shalom.
411 Pte. Obed, Richard.
412 Pte. Razanovsky, Efraim.
413 Pte. Saal, Mordekay.
414 Pte. Shoune, Joseph.
415 Pte. Sapiroff, Moshe.
416 Pte. Sitton, Siomn.
417 Pte. Valp, Raubin.
418 Pte. Zilberman, Isaac.
419 Pte. Braslarsky, Isaac.
420 Pte. Elkaim, Abram.
421 Pte. Farhi, Aron.
422 Pte. Goldestein, Salomon.
423 Pte. Gorodentzig, Zalman.
424 Pte. Gertner, Aron.
425 Pte. Hakim, Aboo.
426 Pte. Ledes, David.
427 Pte. Lifshitz, Joseph.
428 Pte. Mallak, David.
430 Pte. Mizrahi, Salomon.
431 Pte. Moshhaieff, Leon.
432 Pte. Rousi, Joseph.
433 Pte. Shiff, Salomon.
434 Pte. Jouseff, Aron.
435 Pte. Zaidman, J.
436 Pte. Grinberg, David.
437 Pte. Amiel, Moshe.
438 Pte. Freindlich, Jacob.
439 Cpl. Shulman, Isaac.
440 Pte. Veinberg, Leizer.
441 Pte. Hourvitz, Haim.
444 Pte. Matveilff, Abram.
448 Pte. Arier, Leib.
451 Pte. Levy, Isaac.
454 Pte. Bajaaiev, Abram.
455 Pte. Katz, Joe.
456 Pte. Levy, David Moshe.
457 Pte. Levy, David.
458 Pte. Sapiroff, Jacques.
459 Pte. Solimanoff, Mamon.
460 Pte. Bourshtein, Aron.
461 Pte. Cohem, Simon Elie.
464 Pte. Lenner, Abram.
465 Pte. Levy, Shalom.
466 Pte. Nini, Felix.
467 Pte. Pinchever, Leib.
468 Pte. Siboni, Elie.
470 Pte. Cohen, Abram.
471 Pte. B'urchan, Aron.
472 Pte. Moyal, Rafael.
473 Pte. Roumi, Menasce.
474 Pte. Shoushana, Victor.
475 Pte. Amiel, Moshe Elie.
476 Pte. Cohen, Abram.
478 Pte. Azriel, Raphael.
480 Pte. Rouah, Joseph.
481 Pte. Gelinder, Shaoul.
482 Pte. Krimsky, Elihin.
483 Pte. Kovos, Jacob.
500 Pte. Aziz, Jaoub.
501 Pte. Margochez, Joseph.
502 Pte. Ben, Major Albert.
503 Pte. Helewa, Moussa.
504 Pte. Sivissa, David.
505 Pte. Cohen, Moise.
506 Pte. Cohen, Daniel.
507 Pte. Cohen, Haim.
508 Pte. Chiprout, Nessim.
509 Pte. Cohen, Jacob.
510 Pte. Dassa, Daniel.
511 Pte. Renkevitz, Hatzkel.
512 Pte. Dahan, Zaki.
513 Sgt.-Maj. Aboulafia, R.
514 Pte. Goldstein, Aron.
515 Pte. Greenberg, Zias.
516 Pte. Gaan, Felix.
517 Pte. Goldstein, Moise.
518 Pte. Hazan, Victor.
519 Pte. Zaki, Simon Levy.
520 Pte. Habil, David.
521 Pte. Kaffech, Salomon.
522 Pte. Kiss, Moussa.
523 Pte. Khodr, Joussef.
524 Pte. Khadr, Joussef J.
525 Pte. Krasmonsky, David.
526 Pte. Khoba, Shilibi.
527 Pte. Yemain, Joussef.
528 Pte. Levy, Moussa.
529 Pte. Libresco, Moise.
530 Pte. Levy, Jaoub.
531 Pte. Levy, Meir.
532 Pte. Levy, Joseph Shalom.
533 Pte. Aslan, Moussa.
534 Pte. Sauares, Pinhas.
535 Pte. Fededa, Nessim.
536 Pte. Mezrahi, Rafoul.
537 Pte. Enouca, Shrivly G.
538 Pte. Attoun, Aron.
539 Pte. Mizrahi, Jeouda.
540 Pte. Milis, Ovadia.
541 Pte. Moshe, Aron.
542 Pte. Mahuifea, Wolf.
543 Pte. Mahuifea, Israel.
544 Pte. Mizrahi, Salomon.
545 Pte. Menashi, Ezra.
546 Pte. Nehari, Ezra.
547 Pte. Zagdoun, Abram.
548 Pte. Obadia, David.
549 Pte. Palacci, Leon.
550 Pte. Rozanes, Rafael.
551 Cpl. Rabin, Levy.
552 Pte. Maarabi, Moussa.
553 Pte. Mechan, Isaac.
554 Pte. Shaoul, Isaac.
555 Pte. Sformes, Victor.
556 Pte. Shoushan, Massoud.
557 Pte. Sion, Moshe M.
558 Pte. Stifousky, Rob.
559 Cpl. Sinto, Isaac.
560 Pte. Shaunchehata, S.
561 Pte. Stern, Nahamia.
562 Pte. Sayed, Haim Wahba.
563 Pte. Sauveur, Samama.
564 Pte. Salem, David.
565 Pte. Salem, Yehia.
566 Pte. Houna, Farag Jacoub.
567 Pte. Yafet, Jehouda.
568 Pte. Johay, Joseph.
569 Pte. Jehia, Shalom.
570 Pte. Zagdoun, Victor.
571 Pte. Mizrahi, Benjamin.
572 Pte. Amiel, Jacoub.
573 Pte. Cohen, David.
574 Pte. Levy, Simon.
575 Pte. Mizrahi Solomon.
576 Pte. Maman Ralimoz.
577 Pte. Obbi, Massoud.
578 Pte. Cohen, Eliahou.
579 Pte. Brimati, Israel.
580 Pte. Taranto, Joseph.
581 Pte. Cohen, Joussef Isaac.
582 Pte. Rousso, Shalom.
583 Pte. Halawani, Abram.
584 Pte. Daniel, Shaoul.
585 Pte. Camhi, Nessim.
586 Pte. Cherbit, Matouk.
587 Pte. Nousseri, Jehia Job.
588 Pte. Horovitz, Haim.
589 Pte. Harari, Elie.
590 Pte. Mansow, Moise.
591 Pte. Moyal, Rafael.
592 Pte. Teram, Meshielam.
593 Pte. Mekaiech, Abram.
594 Pte. Volinsky, Levi.
595 Pte. Bidouvi, Abram.
596 Pte. Skiff, Salomon.
597 Pte. Boubli, Abram.

ZionMule Corps—*Continued.*

598 Pte. Ben, Soussan Meir.
599 Pte. Ichbia, Joussef.
600 Pte. Fathi, Efraim.
601 Pte. Duek, Haim.
602 Pte. Cohen, Lieto S.
603 Pte. Tidri, Sion.
604 Pte. Perez, Victor.
605 Pte. Greenstein, Moise.
606 Pte. Levi, Salomon David.
607 Pte. Azoulay, Nessim.
608 Pte. Mizrahi, Vita.
609 Pte. Susso, Victor.
610 Pte. Menashe, Ezra.
611 Pte. Camhi, Haim.
612 Pte. Rosethal, Elie.
613 Pte. Menashe, Benjamin.
614 Pte. Sitton, Rahmin.
615 Pte. Azoulay, Nessim.
616 Pte. Hay, Sasson.
617 Pte. Salama, Farag.
618 Pte. Souccar, Vita.
619 Pte. Median, Elia.
620 Pte. Hausucaiaff, H.
621 Pte. Zavlonovitch, A.
622 Pte. Breslavsky, Isaac.
623 Pte. Harmchin, Ozia.
624 Pte. Sorino, Salomon.
625 Pte. Hazan, Joussef.
626 Pte. Saada, Lieto.
627 Pte. Iscaki, Joussef.
628 Pte. Sourour, David.
629 Pte. Ellis, Michael.
630 Pte. Levy, Joussef Haim.
631 Pte. Sergani, Barouch.
632 Pte. Barouch, Moussa.
633 Pte. Mizrahi, Jona.
634 Pte. Messali, Rafael.
635 Pte. Shama, Daniel.
636 Pte. Abourbi, Jeouda.
637 Pte. Levy, Jacques M.
638 Pte. Ghebali, Vita.
639 Pte. Fisher, Israel.
640 Pte. Bonfil, Barouch.
641 Pte. Veintrol, David.
642 Pte. Pessachovitz, G.
643 Pte. Esperance, Elie.
644 Pte. Messali, Rafael.
645 Pte. Kassanto, Isaac.
646 Pte. Grinberg, Joseph.
647 Pte. Shehib, Haim.
648 Pte. Malki, David.
649 Pte. Sconin, Leib.
650 Pte. Cohen, Shabetai.
651 Pte. Levy, Isaac.
652 Pte. Hazak, Salomon.
653 Pte. Hadsi, Salomon.
654 Pte. Isimberg, Abram.
655 Pte. Varon, Isaac.
656 Pte. Baros, Moise.
657 Pte. Ben, Bachir Vita.
658 Pte. Kassar, Dahoud.
659 Pte. Franko, Marco.
660 Pte. Edmond, Elie.
661 Pte. Zetouna, Sion.
662 Pte. Salama, Rahmin.
663 Pte. Abraham, Jaisi.
664 Cpl. Zeedman, Effin.
665 Pte. Sabri, Haim.
666 Pte. Himmi, Elie.
667 Pte. Eliaou, Moussa.
668 Pte. Benisti, Soua.
669 Pte. Hanoucaef, Haim.
670 Pte. Laloush, Moise.
671 Pte. Bourla, David.
672 Pte. Gros, Herman.
673 Pte. Fidler, Adolphe.
674 Pte. Catlan, Elie.
675 Pte. Farag, Salim.
676 Pte. Khadr, Salomon.
677 Pte. Khadr, Zaki.
678 Pte. Barouch, David.
679 Pte. Barouch, Moussa.
680 Pte. Joana, Zakarye.
681 Pte. Meizes, Noah.
682 Pte. Abdalla, Jauob.
683 Pte. Smith, Moise.
684 Pte. Camhi, Joussef.
685 Pte. Munir, Abram.
686 Pte. Naim, Khalifa.
687 Pte. Pollak, Shallom.
688 Pte. Lipson, Ruben.
689 Pte. Eisenchtad, Elie.
690 Pte. Penso, David.
691 Pte. Greler, Jacoub.
692 Pte. Behar, Samuel.
693 Pte. Ezra, David.
694 Pte. Taranto, David.
695 Pte. Cohen, Zevi.
696 Pte. Pivko, Isaac.
697 Pte. Dahan, David.
698 Pte. Krivin, Abram.
699 Pte. Saada, Haim.
700 Pte. Moussa, Johan.
701 Pte. Brislovsky, Ehiel.
702 Pte. Aboutboul, Jacob.
703 Pte. Rouben, Jacob.
704 Pte. Mansour, Salim.
705 Pte. Joussef, Salamon.
706 Pte. Salama, Ibrahim.
707 Pte. Mizrahi, Joussef.
708 Pte. Ansi, Shalom.
709 Pte. Zisman, Joussef.
710 Pte. Castel, Isaac.
711 Pte. Sampoun, Mrad.
712 Pte. Rousso, Simon.
713 Pte. Overbouch, Isaac.
714 Pte. Sliman, Ibrahim.
715 Pte. Khamri, Abdalla A.
716 Pte. Barouch, Jehouda.
717 Pte. Nazareff, Elisha.
718 Pte. Matreef, Abram.
719 Pte. Shalom, Haron.
720 Pte. Horovitz, Moshe.
721 Pte. Achalkatz, Hazkel.
722 Pte. Shehter, David.
723 Pte. Goldsveig M.
724 Pte. Davarnoff Isaac.
725 Pte. Goldstein, Salamon.
726 Pte. Mizrahi, Shehata.
727 Pte. Levy, Raphael.

ROYAL ARMY MEDICAL CORPS.

OFFICERS.

Major Abrahams, A. C. (C.B.E.).
Capt. Abrahams, R. G., 10th Stat. Hosp.
Lieut. Abrahams, G., No. 1 Stationary Hosp.
Major Abrahams, A. (O.B.E.).
Capt. Aflalo, F. G.
Lieut. Ansell.
Lieut. Allaun, I.
Capt. Abraham, E. C. (M.C.).
Capt. Ancill, S. J.
Capt. Blashki, E. P. (M.C.), att. 7th Yorks.
Lieut. Bridge, L. D., O.C. 35th Div. San. Sect.
Lieut. Balkin, J. J., 13th Field Amb.
Capt. Bloom, A., 250th Bde. R.F.A.
Lieut. Briscoe, M.
Lieut. Barnett, P.
Lieut. Bernstein, J. B.
Lieut. Block, I. M.

Royal Army Medical Corps.—*Continued.*

Capt. BURN, R.
Lieut. and Qmr. COHEN, M., 3rd Nor. Field Amb.
Lieut. COHEN, A. S.,* att. 8th Somerset L.I.
Lieut. COHEN, B.*
Capt. COHEN, M., 77th Field Amb.
Lieut. COHEN, B. W., att. 7th York and Lancs.
Lieut. COLT, M., att. 16th R.W. Fusiliers.
Capt. COHEN, C. K., 64th Field Amb.
Major COPLANS, M. (D.S.O., O.B.E.).
Lieut. CLARKE, W.
Capt. COHEN, L. D.
Lieut. COHEN, L. C., No. 5 Stationary Hosp.
Lieut. CLARKE, D. S., 113th Field Amb.
Lieut. CANTER, M. W.
Lieut. COPLANS, J. M.
Lieut. CAPLAN, H.
Capt. COPLANS, E.
Capt. CIVELSTAM, D. A.
Capt. CHAIKIN, B.
Lieut. COHEN, J.
Capt. COHEN, B.
Capt. COHEN, M. M.
Lieut. DUVEEN, E. E., G.H.Q., B.R.C.
Capt. DELGADO, A. E.
Capt. DULBERG, J.
Capt. DAVIS, H.
Capt. ECCLES, O.
Capt. DUPARC, S.
Lieut. ELLENBOGEN, J.
Capt. EMANUEL, J. G.
Major EHRMANN, A. (O.B.E.).
Lieut. EDER, M. D.
Capt. FELDMAN, J., 21st Field Amb.
Capt. FARMER, H. L., 74th Sanitary Sect.
Capt. FINZI, N. S.
Capt. FRANKS, L. L., 11th C.C.S.
Lieut. GOLDSMID, H., No. 1 Red Cross Hosp.
Capt. GIDEON, C. I., att. 7th K. Shropshire L.I.
Capt. GUEST, L. H. (M.C.), O.C. 29th San. Sect.
Major GREEN, M.
Capt. GEFFEN, M. D.
Capt. GOLDING, M.
Capt. GROSS, M.
Capt. GOODMAN, H.
Capt. HARRIS, S.
Lieut. HARRIS, C. M.,* att. 7th R. Scots Fus.
Lieut. HILTON, M. J.
Lieut. HARRIS, J. M.
Capt. JACOBS, C. (M.C. and Bar), att. 1st Lincoln.
Capt. JAFFE, J.,* att. 2/4th Somerset L.I.
Capt. JOSEPH, H. M. (M.C.), 93rd Field Amb.
Capt. JONES, E. B.
Lieut. KALICHMAN, C., 2nd N.M. Field Amb.
Lieut. LUCAS, N. S., att. 48th Div. R.E.
Capt. LEVINE, L., 2/1st West Lancs. Fld. Amb.
Lieut.-Col. LIGHTSTONE, H. (D.S.O., M.C.).
Capt. LEVY, L., 42nd C.C.S.
Capt. LAZARUS, L., 2nd Field Amb .
Capt. LEON, J. T.*
Capt. LEVENTON, J.
Capt. LEVY, A. G.
Lieut. and Qr. LEWIS, J.
Lieut. LEVY, V.
Lieut. LURIER.
Lieut. LEWIS, I. M. J.
Capt. LUMLEY, E. A.
Lieut. MARGOLLIS, 39th Stat. Hosp.
Lieut. MOSES, D. A. H. (M.C.), att. 17th Welsh Regt.
Lieut.-Col. MYERS, C. S. (C.B.E.).
Lieut. MENDELSON, B., 30th C.C.S.
Capt. MORRIS, N., 62nd General Hosp.
Capt. MAYERS, L. M.
Lieut. MORLEY, A. S.,
Capt. MONTAGUE, S. A.
Capt. MOSSERI, R.
Major MUSSEN, A. A.
Lieut. MOSES, P.
Capt. NATHAN, S.
Lieut. Col. PHILLIPS, S. P.
Capt. RICH, V. M., 90th Field Amb.
Lieut. ROSE, D., Allied Forces Base Hosp.
Capt. REECE, L. N.
Capt. ROSSDALE, G. H.
Capt. ROSENTHAL, J.
Capt. ROSENCWIGE, J. (M.B.).
Capt. STEVENS, A. R.
Lieut. SIMONS, S., 90th Field Amb.
Lieut. SMITH, I. R., 2nd General Hosp.
Lieut. SILINGER, E.
Lieut. SACOSCHANSKY, E.
Lieut. SHOCKETT, H. C.
Dr. SCHLESINGER, E. G.
Capt. SALAMAN, R. N.
Capt. SAMUEL, B. B.
Lieut. SAMUEL, S.
Lieut. SANDLESON, A. E. W.
Lieut. SHEROWITZ, C. G.
Lieut. SIMON, [illegible] B.
Capt. SINGER, C.
Lieut. SOROKIEWITCH, H.
Capt. SINSON, J. B.
Capt. SMITH, I. R.
Lieut. TURIANSKY, M.C., 12th Stationary Hosp.
Lieut. TYLER, S.
Capt. WOOLF, A. E. M.
Lieut. WOOLF, M. S.
Lieut. WYLER, E. J. (M.C.).

N.C.O.'s AND MEN.

5001 Pte. ALEXANDER, H. M., 3rd Field Amb.
1738 L/Cpl. ABRAHAMS, J. (M.M.), 4th Lond. Field Amb.

Royal Army Medical Corps—*Continued.*

1490 Pte. ABRAHAMS, S., 5th Field Amb.
3116 Pte. ABELSON, I., 60th Div. San. Sect.
50123 Pte. ALEXANDER, B., 45th C.C.S.
112622 Pte. ABRAHAMS, I., 50th Field Amb.
122060 Pte. ABRAHAMS, M.*
112629 Pte. AMSDORF, C., 5th Native Lab. Hp.
117613 Pte. APPLEBAUM, M., 30th S.H.P.
75524 Pte. ABECASIS, V. B.
112906 Pte. AJULNICK, J.,
114093 Pte. APPELBOAM, H., 7th Stat. Hosp.
18904 Cpl. AARONS, S., 13th Gen. Hosp.
11044 Pte. ALEXANDER, A. J.
545682 L./Cpl. ABELSON, P.
117971 Pte. ANGLEVITZ, H.
105076 Cpl. ANGEL, S. P.
4090 Pte. ABRAHAMS, S.
132362 Pte. ABRAHAMS, L.
137655 Pte. ALLSCHWANG.
136217 Pte. ABRAMS, H.
153661 Pte. ARONSBERG, H.
130981 Pte. ABELSON, L., No. 3 Gen. Hosp.
136342 Pte. ARONWITCH, S.
118499 Pte. ABRAHAMS, H.
86300 Pte. AIZEN, M.
570 Pte. ALTARAS, W.
Pte. AARONS, I. A.
97372 Pte. AUERBACH, J.
543096 Pte. ABRAHAMS, A.
98459 Pte. ABELSON, J.
98186 Pte. AIZEN, J.
13251 Pte. AARONS, L.
1645 Pte. ARONOVITCH, S.
2/G.H.141 Pte. ARON, J.
114252 Pte. ALFERT, R.
113219 Pte. ALEXANDER.
554182 L/Cpl. ABRAHAMS, J.
118655 Pte. ALBERGE, C. E.
35701 Pte. ALLEN, M.
136342 Pte. ASONWITCH, S.
118499 Pte. ABRAHAMS, H.
Pte. ALTARAS, W.
83275 Pte. ABRAHAMS, H.
5210 Sgt. BURKE, S. (M.M.), 7th Field Amb.
53841 Pte. BLACK, J., 46th Field Amb.
40004 Sgt. BARNETT, H., 57th Field Amb.
41618 Cpl. BLOOM, J., 57th Field Amb.
592 Pte. BARNETT, S., 37th Div. San. Sect.
1750 Pte. BROWN, H., 4th Lond. Field Amb.
337 Pte. BRAND, W., att. 9th London Regt.
508505 Pte. BOSWELL, R. H., 2/1st Lond. F.A.
56500 Pte. BLOOM, A., 4th Stat. Hosp.
59168 Pte. BERNSTEIN, L.,* 22nd Field Amb.
2306 Pte. BARDER, K., 2/6th Lond. Fld. Am.
86009 Pte. BOGDANOR, S., 59th Field Amb.
47677 Sgt.-Maj. BOWMAN, A. J., 60th Fld. Am.
64915 Pte. BLOOM, P., 29th Field Amb.
1963 Pte. BLACK, R., 3/2nd W. Lancs.
450008 Pte. BERNER, C. P., 74th Field Amb.
115658 Pte. BENJAMIN, L., 44th Field Amb.
47678 Q.M.S. BENJAMIN, J., M.A.C.
546168 L./Cpl. BARENTS, A. J., 33rd San. Sect.
36764 Pte. BARTLETT, C. E., 2/3rd N.M. F. A.
247912 Sgt. BARDER, W., 1/1st E.L. Field Am.
8711 Sgt. BASWITZ, J.
142712 Pte. BENJAMIN, D.
Pte. BARNETT, A.
33635 Cpl. BLOOM, M., 30th Field Amb.
117242 Pte. BERMAN, I., 8th Stat. Hosp.
6738 Pte. BENNETT, B., 10th Mob. Lab.
524015 Pte. BALCON, I., 12th Stat. Hosp.
Pte. BENNETT, D., 14th Gen. Hosp.
2843 L./Cpl. BROWN, A., 9th Amb. Train.
9545 Dvr. BOAS, C., B.R.C.S.
Pte. BURNARD, D.
93085 Pte. BARR, M., 11th Gen. Hosp.
6223 Pte. BALDRY, J. W.
96991 Pte. BOOTMAN, M.
350192 Sgt. BEVION, H.
85975 L/Cpl. BERG, A.
63165 Pte. BAKER, J.
S/106 Pte. BERNERS, G., 8th Field Amb.
1717 L/Cpl. BLAIBERG, S., 3/6th Field Amb.
40004 Cpl. BARNETT.
Staff Sgt.-Maj. BAMBERGER, F. O. W., 74th San. Sect.
139182 Pte. BLASHKEY, A.*
105270 Pte. BLACK, L., 34th Field Amb.
58259 Pte. BIRD, C.
135464 Pte. BARNETT, B.
96505 Pte. BACHRACH, S. E.
116722 Pte. BIEGLE, W.
528414 Pte. BARDER, K. C.
126780 Pte. BLAIN, J.
123865 Pte. BOYERS, H.
99185 Pte. BERKOVITCH, I., 311th Field Amb.
2GH/183 Pte. BRAHAM, D. H.
113950 Pte. BROWN, I.
94968 Pte. BARNETT, J.
126779 Pte. BLACK, P.
126862 Pte. BENNETT, L.
118612 Pte. BELENFORTE, J. E.
114098 Pte. BARIAN, S.
121646 Pte. BARNETT, A.
27346 Pte. BOLLAND, L.
75524 Pte. BRANDON, V.
10500 Pte. BOKIOKIE.
63163 Pte. BAKER, J.
47006 Pte. BELINFANTE, A.
98997 Pte. BLOCK, A.
112535 Pte. BLACK, H.
113306 Pte. BERGER, S.
524015 Pte. BALLON, I.
541287 Pte. BERCOVITCH, B.
125317 Pte. BLACKMAN, S.
114096 Pte. BEAGLE, J.

Royal Army Medical Corps—*Continued.*

24330 Pte. Bloom, L.
115880 Pte. Best, J.
376027 Pte. Bolland, L.
1672 Pte. Brill, S.
1142106 Pte. Bann, E.
541287 Pte. Bercovitch, B.
112933 Pte. Bernstein, H.
113206 Pte. Bergee, S.
112291 Pte. Blumenthal, L.
112689 Pte. Brooks, K.
116722 Pte. Bergel, W.
128218 Pte. Brown, G. E.
139225 Pte. Brown, I.
128183 Pte. Brown, R. J.
139297 Pte. Black, L.
121743 Pte. Benjamin, E.
105000 Pte. Bolaskie, J.
431008 Pte. Bernstein, T. H.
113306 Pte. Berger, S., 44th Stat. Hosp.
113825 Pte. Black, H., 44th Stat. Hosp.
111627 Pte. Bloom, B.
Sgt. Dispenser Best, B.
Pte. Brosky, A., 49th Fld. Amb.
116495 Pte. Brown, M., 68th C.C.S.
125527 Pte. Berg, J.
125407 Pte. Bernstone, H.
600 Pte. Bock, B.
136742 Pte. Bellman, A.
Pte. Baker, J. C.
91331 Pte. Beren, J.
527091 L/Cpl. Braham, M.
538178 Pte. Blaiberg, S.
67558 Pte. Borgen, P.
Pte. Berlyn, M.
4606 Pte. Burnard, D.
86832 Pte. Bernstein, A.
114267 Pte. Boas, A., 95th Fld. Amb.
516297 Pte. Brandon, H., 2/2nd Lond. F. Am
98883 Pte. Boas, B.
6738 Pte. Bennett, D.
126253 Pte. Breslau, H.
119113 Pte. Bookman, S.
11507 Pte. Bernstein, H.
Pte. Bachrach, S. E. (M.S.M.).
135537 Pte. Brookstein, W.
130257 Pte. Bebber, M.
Sgt. Bloom, I. (M.M.).
98997 Pte. Block, L.
66450 Pte. Blashkey, A.
13929 Pte. Benjamin, E.
Pte. Balkind, E.
Pte. Bensusan, J.
Pte. Burke, A. J.
Orderly Bull, S. L.
Pte. Berlowitz, P. B.
Pte. Barnett, G. (D.C.M.).
Pte. Brosgarth, S.
Pte. Brisco, H.
Pte. Brilliant, N. S.
Pte. Benson, J., 1st W. Lancs. F.A.
Pte. Bensaude, V.
9705 Pte. Cowan, H., 23rd Field Amb.
41519 Pte. Canin, M., 52nd Field Amb.
47784 Pte. Cowen, L., 73rd Field Amb.
1906 Pte. Coleman, P., 1st S.M. Field Amb.
318 Pte. Cipkin, M., 1st W.R. Field Amb.
48227 Sgt. Cohen, L. C., 130th Field Amb.
508273 Pte. Cowen, R., 2/1st Field Amb.
83627 Pte. Cohen, V. S., 88th Field Amb.
6462 Pte. Cohen, H. V.. 12th Field Amb.
28029 Pte. Crietzman, M., 33rd Field Amb.
60119 Pte. Cock, J. R., 35th Field Amb.
545560 Sgt. Cruley, G. D., 25th San. Sect.
2796 L/Cpl. Cohen, L., 45th C.C.S.
774 Pte. Coppersmith, R., 2/1st E. Lancs.
92332 Sgt. Cohen, P., 44th Field Amb.
116898 Pte. Cohen, J. E., 1/1st N.M. F. Amb.
116898 Pte. Cohen, J. E., 1/1st N.M. F. Amb.
343144 Pte. Curlander, A., 57th C.C.S.
29476 Sgt. Crocker, S.
Pte. Cohen, L., No. 7 Gen. Hosp.
113080 Pte. Cohen, A., 72nd Gen. Hospital.
202 Pte. Cohen, S., Ldn. San. Coy.
Pte. Clive, L.,
95288 Pte. Cohen, I.,
64069 Pte. Chapman, H., 69th Field Amb.
55463 Pte. Cadman, P. J., 1/2nd (S.M.) F. A.
116395 Pte. Cohen, J. N. 9 C.C.S.
1812 Pte. Craucour, J., 1/3rd Field Amb.
118812 Pte. Collar, H.,
70076 Pte. Cohen, H.,
23514 Pte. Cieman, S.,
S/22810 Pte. Coverman, C.,
91893 Pte. Cutner, J.,
337897 Pte. Cohen, L.
112766 Pte. Cohen, J.
114264 Pte. Cohen, H.
76 Pte. Cohen, S.,
113821 Pte. Cohen, B.
112185 Pte. Cohen, S.
511 Pte. Clynes, I.
118580 Pte. Cohen, P.
136516 Pte. Cohen, D.
99204 Pte. Clements, H., 311th Lon. Fld. Am.
94986 Pte. Cohen, I., 311th Lon. Fld. Amb.
98288 Pte. Cohen, M., 11th Stat. Hosp.
130363 Pte. Clumpus, R.
95098 Pte. Crammer, L. J.
122579 Pte. Cohen, B.
118367 Pte. Cohen, A., 70th Gen. Hosp.
Pte. Chaikin, B.
93521 Pte. Cohen, M.
63090 Pte. Clayman, I.

Royal Army Medical Corps—*Continued.*

96904 Pte. COHEN, H.
135212 Pte. COHEN, J.
960423 Gnr. COHEN, A.
44711 Pte. COHEN, J.
112624 Pte. COHEN, E.
83820 Pte. COHEN, S.
110013 Pte. COSTA, B.
35528 Pte. COHEN, A.
80090 Pte. COHEN, B.
99055 Pte. COHEN, R.
85100 Pte. COTTON, S.
115581 Pte. COHEN, J.
119515 Pte. COHEN, J.
119515 Pte. COHEN, R. A.
114102 Pte. CROSKY, C.
93521 Pte. COHEN, M.
98228 Pte. COHEN, W.
113185 Pte. COHEN, S.
113538 Pte. COHEN, M.
118624 Pte. COHEN, J.
77331 Pte. COHEN, G.
112766 Pte. COHEN, J.
54560 Sgt. CRULEY, G.
112901 Pte. COHEN, I.
85098 Pte. CRAMMER, L. J.
122577 Pte. COWAN, H.
41656 Pte. CLAYMAN, M.
83820 Pte. COHEN, S.
60674 Sgt. COWAN, S.
45103 Pte. CRAMMINS, S.
45656 Pte. COHEN, J.
50403 Pte. CLAYTON, L.
48227 Sgt. COHEN, L. C.
63121 Q.M.S. CONQUY,* J. S.
33033 Pte. COOPER, J.
95098 Pte. CRAMMER, L. J.
117153 Pte. COHEN, J.
280 Pte. CANNON, F.
124558 L/Cpl. COHEN, I.
132637 Pte. CAPLAN, J.
126828 Pte. COUSINS, J.
63090 Pte. CLAYMAN, J.
35730 Pte. COOKLIN, B.
116547 Pte. COHEN, S.
1710 Pte. COHEN, M.
205126 Pte. COHEN, G.
35749 S/Sgt. CANTON, J. (COHEN),* 142nd F.A.
39027 Pte. DE YOUNG, R., 53rd Field Amb.
61963 Pte. DANTZIC, S. C., 9th Field Amb.
32744 Pte. DYAS, B., 4th Stat. Hosp.
77196 Pte. DREESDE, S., 16th Field Amb.
42929 Pte. DAVIS, H. R., 7th Field Amb.
401346 Pte. DANIELS, J., 1/1st W.R. Fld. Amb.
18459 Pte. DANIEL, V., 17h Stat. Hosp.
217480 Pte. DAVIS, M. V.
77134 Pte. DISHKIN, 9th C.C.S.
Pte. DAVIS, P., 3rd Lond. Field Amb.
119014 Pte. DAVIS, B.
37 Pte. DEANS, J.
112336 Pte. DE GROOT, M.
508048 Pte. DA SILVER, L. D.
44233 Pte. DOODEWOOD, W.
Sgt./Major DUTCH, H.
93 Sgt. DAVIS, J.
124277 Pte. DIAS, M.
96617 Pte. DAVIS, R.
8025 Pte. DE SAXE, H. L.
Pte. DERTSHMAN, C.
1199 Pte. DA SILVA, L. N.
61824 Pte. DAVIS, B. A.
374036 Pte. DEANSGERTIE, J.
32806 Pte. DAVIS, L.
120889 Pte. DANSKY, D.
99297 Pte. DA COSTA.
37 Pte. DEAULFENTIE, J.
3190 Pte. DELEFSKY, M.
98821 Pte. DREEZER, S.
115905 Pte. DIAMOND, L.
120228 Pte. DIAMONSTEIN, W.
99297 Pte. DA COSTA, D.
40025 L/Sgt. DE SAXE, H.
Pte. DEVON, E.
Pte. DEVON, H.
Pte. DIGHT, R.
Pte. DALY, A. O. S.
Pte. DAITZ, S.
2611 Sgt. ECKER, R., 21st Div. San. Sect.
24632 Pte. ENGLEBERY, N., 12th Field Amb.
538228 Pte. ELLIS, A. M., 5th Lond. Fld. Amb.
2064 Pte. EDWARD, M.
Pte. ELWY, L.
78628 Pte. ELLIS, S.
144465 Pte. EISNER, J.
76786 Pte. ESTERMAN, M.
83461 Pte. ENDLER, L.
13627 Orderly ELKAN, V. B.
140015 Pte. ELION, R.
60822 Sgt. EPSTEIN, J.
Sgt./Maj. EHRMAN, E.
357248 Cpl. ELLIS, M., 1/2nd E.L. Fld. Amb.
85322 L/Cpl. ELKAN, J.
116673 Pte. EASTERMAN, J.
22 Pte. EDWARDS, H.
83845 Cpl. ELKAN, M.
40107 Pte. ELLIS, H.
14795 Pte. EMANUEL, F.
23698 Pte. ESTERMAN, J.
116673 Pte. ESTERMAN, J.
13040 Pte. ELLISON, A.
47629 Pte. EMERY, J. A.

Royal Army Medical Corps—*Continued.*

83845 Cpl. ELKAN, M.
112627 Pte. EPRILE, B.
31860 Sgt. FRANKEL, G., 29th Field Amb.
49575 Pte. FREEMAN, L., 55th Field Amb.
1683 Pte. FRANKS, L., 2/1st W. Lancs. F.A.
58673 Pte. FREEMAN, A., 12th Field Amb.
69509 Pte. FRAZER, I., 136th Field Amb.
403093 L/Cpl. FORSTER, G., 2/2nd W. Riding Field Amb.
Staff Sgt. FRANKS, S. R. B., 58th Div.
85407 Pte. FISHER, A., 131st H.C. Fld. Amb.
117 Pte. FRITZ, J., 2nd W.R. Field Amb.
528253 A./L./Cpl. FINERMAN, L., 8th San. Sec.
Sgt. FRANKS, M.
Pte. FREEMAN, G., Red Cross.
Pte. FOX, J., 46th Field Amb.
36824 Pte. FISHER, M., 13th Gen. Hosp.
Pte. FRESHWATER, N. (D.C.M.).
126972 Pte. FRIEDBERGER, H., 51st Stat. Hosp.
80340 Pte. FIRESON, C.
112771 Pte. FELDMAN, D.
113222 Pte. FINER, J.
139130 Pte. FREEMAN, N.
99357 Pte. FELDMAN, J.
125072 Pte. FELDMAN, J.
A/202171 Pte. FREEMAN, J.
128260 Pte. FINEBURG, M.
137865 Pte. FRENSTEIN, A.
120586 Pte. FRANKS, G.
75752 Pte. FELDMAN, W.
Pte. FAGIN, M.
133719 Pte. FINE, I.
125174 Pte. FLETCHER, I.
22691 Pte. FREEDMAN, J.
112823 Pte. FELDMAN.
125072 Pte. FELDMAN, J.
113888 Pte. FALK, I.
390430 Pte. FINBERG, D.
130298 Pte. FRENKEL, I.
3067 L/Cpl. FAY, A. M.
61047 Pte. FOX, S.
97417 Pte. FRITZ, C.
98151 Pte. FEINGOLD, D.
113140 Pte. FANSKY, L. S.
85954 Pte. FLAX, S.
95159 Pte. FINEGOLD, G.
75752 Pte. FELDMAN, W.
125470 Pte. FRANKS, D.
49575 Pte. FREEMAN, L.
1365 Pte. FINERMAN, L.
848001 Pte. FOREST, J.
1921 Pte. FINBURG, D.
36824 Cpl. FISHER, M.
61047 Pte. FOX, S. S.
32470 Sgt. FRANKS, H.
9276 Pte. FREEDMAN, F.
123127 Pte. FELDMAN, T.
Pte. FINN, R.
Pte. FRANKLIN, H.
Pte. FEDDY, F.
Pte. FLANCEBAUM, D.
Pte. FINE, L.
23802 Pte. FRIEDLANDER,* H.
5744 Pte. GORDON, H., 95th Field Amb.
77705 Pte. GOLDMAN, A., 47th Field Amb.
41542 Pte. GLUCKSTEIN, C. S.* (M.M.), 52nd Field Amb.
49083 Pte. GOLDBERG, M., 66th Field Amb.
47936 Pte. GOMPERTZ, A., 73rd Field Amb.
69528 Pte. GOLDBERG, G., 138th Field Amb.
30421 Pte. GORDON, M., 78th Field Amb.
1569 L/Cpl. GOODMAN, S. F., 98th Fld Amb.
64548 L/Cpl. GALLEWSKI, M.* (M.M.), 100th Field Amb.
502 L/Cpl. GOLDSTEIN, S., 2/1st Field Amb.
492 Pte. GABRIEL, M., 43rd Field Amb.
1969 Pte. GOUGH, D., 3/2nd W. Lancs.
82510 Pte. GARSDEN, H., 48th Field Amb.
508188 Pte. GOSSCHALK, R. J., 72nd F. Amb.
21150 Pte. GORDON, V., 19th C.C.S.
114425 Pte. GOLDMAN, B., 6th Stat. Hospital.
44415 A/Cpl. GANTZ, S., 81st Gen. Hospital.
116630 Pte. GOLDSTEIN, J., 81st Gen. Hospital.
112507 Pte. GRIMSTONE, J., 2/2nd F. F. Amb.
51034 Pte. GOLDSTONE, T. C., 1/1st N, F. A.
393347 L/Cpl. GLASS, M.*
28029 Pte. GREITZMAN, M., 33rd Field Amb.
438001 C.Q.M.S. GILT, H., E. Lancs. Fld. Am.
S/3994 Pte. GREEN, B., 1st R. N. Field Amb.
105169 Pte. GOLDSTONE, H.
79574 Pte. GAFFIN, M.
114425 Pte. GOLDMAN, B., 6th Stat. Hospt.
4634 Pte. GREEN, H.
Cpl. GOLDSTONE, S.
40617 Sgt. GOODMAN, R.
8958 Pte. GORDON, E.
42941 Pte. GOLDSTUK, N.
Pte. GREEN, J., B. Red Cross.
Pte. GILBERT, A.
8770 S/Sgt. GROSSMAN, J., 1st Lon. San. Cy.
24736 Cpl. GOODMAN, M., 11th Gen. Hosp.
12056 Pte. GORLIFFE, I. L., B.R.C.S.
125941 Pte. GOLDSTEIN, L., 62nd Field Amb.
120172 Pte. GOLDBERG, G., 73rd Field Amb.
125769 Pte. GOLDBAUM.
116550 Pte. GREEN, H.
Pte. GAFFIN, M.
135142 Pte. GROOSKY, D.
115548 Pte. GOLDSTEIN, L.
Pte. GREEN, G., 51st Hosp. Train.
138005 Pte. GERBER, H.
67851 Pte. GOLDBERG, I.
143494 Pte. GOLD, M.
41519 Pte. GLUCKSTEIN, S., 52nd Field Amb.

Royal Army Medical Corps—*Continued.*

Pte. GABRIELSON, M.
127400 Pte. GOLDSTONE, I.
143329 Pte. GOLDBERG, M.
125790 Pte. GINSBERG, N.
115548 Pte. GOLDSTEIN, I.
21830 Pte. GARDNER, S.
Pte. GOODMAN, S., 2nd W. Lancs. F.A.
Pte. GOLDSTONE, S.
135660 Pte. GOLLARD, S.
125941 Pte. GOLDSTEIN, L.
125769 Pte. GOLDBAUM, M.
461 Pte. GOLDSTONE, M.
390442 Pte. GREENBAUM, V.
91333 Pte. GRONOSKY, A.
24736 Pte. GOODMAN, H.
113502 Pte. GOODMAN, M.
104577 Pte. GOLDBERG, W.
85067 Pte. GOODMAN, H.
96996 Pte. GOLDSTEIN, A.
116550 Pte. GREEN, H.
24 Pte. GOLD, J.
1899 Pte. GOLDBERG, P.
126395 Pte. GOODMAN, L.
1938 Pte. GREENBAUM, V.
126774 Pte. GOLDSTEIN, J.
126986 Pte. GORED, A. V.
1009 Pte. GREENLEAF, H.
536298 Pte. GATER, L.
85982 Pte. GOLDBERG, J.
124095 Pte. GOLDBERG, P.
116630 Pte. GOLDSTEIN.
26960 Pte. GOLDBERG, H.
63374 Pte. GOLDSTEIN, D.
49083 Pte. GOLDBERG, M.
91333 Pte. GRONOSKY.
126443 Pte. GREENBERG, H.
67851 Pte. GOLDBERG.
121443 Pte. GILBERT, J.
510327 Pte. GABRIEL, M. P.
Pte. GAUTRY, S.
126973 Pte. GRODNER, H.
Cpl. GROSSMAN, J.
Pte. GINN, L.
140 L/Cpl. HANDS, S., 6th San. Sect.
31509 Pte. HARRIS, J., 44th Field Amb.
31241 Cpl. HARRIS, M., 69th Field Amb.
40039 Cpl. HARRIS, F. H., 76th Field Amb.
7534 Pte. HENRY, L., 19th Field Amb.
90917 Pte. HYMANS, A.,* 23rd Field Amb.
1629 Pte. HARTZ, H., 2/6th Field Amb.
2737 Cpl. HYMAN, L. A., 41st C.C.S.
510233 Pte. HYMAN, M., 2/3rd Lond. Fld. Amb.
2983 Pte. HARRIS, S., 71st San. Sect.
36186 Pte. HART, H., 34th Field Amb.
5353 Pte. HARRIS, J., 27th Field Amb.
67436 Pte. HARRIS, A.,* 25th W.R. Fld. Amb.
2207 Pte. HAMMERSON, M., 5th Lond. F.A.
98152 Pte. HARRIS, S., 42nd Stat. Hosp.
99907 Pte. HARRIS, S., 2nd Lond. San. Sect.
112123 Pte. HASS, H., 68th Gen. Hosp.
2528 Pte. HELLER, J., 10th Gen. Hosp.
8420 Sgt. HART, L., 8th Stat. Hosp.
Pte. HARRIS, J., 45th C.C.S.
Qr.-Mr. HYMAN, A. E., Red Cross.
178 Pte. HART, L., 84th Field Amb.
7523 Pte. HARRIS, G., 4th C.C.S.
114228 Pte. HANRECK, L.
44042 Pte. HYMAN, L., 51st Stat. Hosp.
LC/343023 Pte. HART, S.
60548 Pte. HOBSBAUM, S. B.
1592 Pte. HARRIS, B. M.
100885 L/Cpl. HERSCH.
MR/166401 L/Cpl. HARRIS, 22nd Motor Amb.
128039 Pte. HENNEMAN, J.
90088 Pte. HARRISON, E. A.
125182 Pte. HERWALD, M.
96215 Pte. HARRIS, J., 328th Field Amb.
527144 Pte. HANDS, S.
L/Cpl. HARRIS, M. (M.M.).
93152 Pte. HARRIS, I.
526055 Pte. HYMAN, J.
1848 Pte. HEILBUT, 2nd W. Lancs. F. Amb.
Pte. HERMAN, S.
128123 Pte. HUMMELBLAN, L.
86145 Pte. HOFFBERG, D.
113219 Pte. HYMAN, A.
97028 Pte. HARRIS, J. D.
492610 Pte. HARTSILVER, J.
71965 Pte. HYMANS, I.
105667 L/Cpl. HYAMS, M., 47th San. Section.
96215 Pte. HARRIS, J.
356051 Pte. HAMAUL, E.
99448 Pte. HILSUN, A.
113226 Pte. HIMMEL, I.
91508 Pte. HYMAN, H.
29164 Pte. HEIMAN, S.
8008 S/Sgt. HAYMAN, P. G.
Pte. HERWALD, D.
128009 Pte. HENRY, J.
331 Pte. HYMAN, N.
94845 Pte. HARRIS, D.
99907 Cpl. HARRIS, S. P.
Pte. HAMANI, E. E.
98152 Pte. HARRIS, S.
646 Pte. HUMBER, P.
47436 Pte. HARRIS.
99 Sgt. HENOCHSBERG, G. S.
113235 Pte. HABER, H.
526021 Pte. HUMBER, E.
97028 Pte. HARRIS, D. E.
91508 Pte. HYMAN, H.
100933 L/Cpl. HARTOG, S.
11820 Pte. HAYES, J. A.

Royal Army Medical Corps—*Continued.*

11741 Sgt. HYMAN, S.
2539 Dvr. HAMBURGER, E. B.
330 Pte. HYMAN, I.
273074 Pte. HARRIS, H.
59381 L/Sgt. HYMAN, L. A.
121123 Pte. HYMAN, L.
Pte. HELLER, F., 4th Lond. Fld. Amb.
Pte. HERMAN, S.
Sgt. HOPPINSKIN, S.
133420 Pte. HORTON, B.
32336 Pte. ISAACS, S., 62nd Field Amb.
116544 Pte. ISAACS, H., 39th E. Hosp.
75934 Pte. IRONS, L., 30th C.C.S.
Pte. ISAACS, D.
115688 Pte. IKEN, S., 22nd Gen. Hospt.
12055 Pte. ISAACS, M., B.R.C.S.
124009 Pte. ISRAEL, M.
142023 Pte. IRSOFSKY, M.
837 Pte. ISAACS, P.
1243 Cpl. ISRAEL, H.
96243 Pte. ISRAEL, H.
123791 Pte. ISAACS, I.
99455 Pte. ISAACS, L.
80128 Pte. ISAACS, E.
497372 Pte. ISAACS, M.
Pte. ISAACS, C.
Pte. ISAACSON, F.
39538 Pte. JAPP, W., 36th Field Amb.
39928 Sgt. JACOBS, G.* (D.C.M.), 47th F. Am.
3622 Pte. JACOB, M. J. (D.C.M., M.M.), 82nd Field Amb.
42722 Q.M.S. JACOB, S. (M.S.M.), 79th Fld. A.
38806 Pte. JONAS, A., 47th Field Amb.
62180 Pte. JACKSON, J., 19th Field Amb.
79474 Pte. JACOBS, I. Z., 45th C.C.S.
764 Pte. JACOBS, H., 2/2nd E.L. Field Amb.
L/3316 Dvr. JACOBS, W., 43rd Field Amb.
78437 Sgt. JOHNSON, D.
114712 Pte. JACOBS, J.*
28033 Sgt. JACOBS, H., 40th B. Gen. Hospt.
Pte. JACOBS, A.
1098 Pte. JOSEPH, J.
Q.M.S. JEWELL, J.
110204 Pte. JOSEPH, L., 323rd Field Amb.
73689 Pte. JOSEPHS, B., 70th Field Amb.
2262 Pte. JAY, A., 5th Field Amb.
59169 Pte. JOSEPH, J. H.
144968 Pte. JOEL, B.
114257 Pte. JACOBS, M.
117737 Pte. JACOBS, M.
512264 Pte. JOSEPH, C. F., 3rd City of London.
143147 Pte. JACOBS, S.
117725 Pte. JOSEPHS, J.
Pte. JACOBS, E.
Cpl. JOSEPH, L.
112527 Pte. JACKSON, H.
495108 Pte. JACOB, M. J.
144968 Pte. JOEL, B.
495108 Pte. JACOBS, R. G.
536528 Pte. JAY, A.
114742 Pte. JACOBS, J. D.
112618 Pte. JOSEPH, A. E.
91372 Pte. JOSEPH, M.
224 Pte. JAFFE, L.
122183 Pte. JACOBS, L.
352459 Pte. JACOBS, H.
Pte. JULIUS, W.
Pte. JAFFE, W.
588 Pte. KLEIN, G. L., 37th Div. San. Sect.
17 Sgt. KRAKAUER, M., 49th D. San. Sect.
16390 Pte. KOVALESKY, J., 137th Field Amb.
27270 Pte. KLEIN, H., 38th Field Amb.
19097 Sgt. KOFTOFF, A., 57th Field Amb.
313645 Pte. KAYE, A. L., 2/1st London Fld. A.
113531 Pte. KAITIFF, J.
110186 Pte. KADISH, I., 323rd Field Amb.
700885 L./Cpl. KERSCH.
75377 Pte. KRANTZ, B. B.
115202 Pte. KLEIN, E.
118370 Pte. KERSCHENBAUM.
129010 Pte. KNIGHT, F. G.
143741 Pte. KIRSTEIN, H.
94269 Pte. KOSKI, A., 328th Field Amb.
94188 Pte. KOSKY, L., 328th Field Amb.
126043 Pte. KOSKI, I.
S/M. KAUFMAN, A. (M.C.).
134649 Pte. KLETSELL, A., 26th Gen. Hosp.
99673 Pte. KOSOFSKI, A.
135460 Cpl. KOSSICK, A.
545512 Pte. KARTZ, S.
L/Cpl. KAVISH.
118370 Pte. KUSCHANCAM, P.
32 Dvr. KARNS, F. D.
115202 Pte. KLEIN, G.
122389 Pte. KESSING, N.
75049 Pte KIMBLER, J.
198000 Pte. KOLENSKY, L.
11475 Pte. KING, W. K.
891 Pte. LUXEMBERG, A., 6th Field Amb.
Sgt. LION, H. M., 3rd Sanitary Sect.
35139 Pte. LEVIN, H. V., 16th Field Amb.
32112 Pte. LEVY, J., 27th Field Amb.
47435 Pte. LEVY, S., 37th Field Amb.
1534 Pte. LEWIS, C., att. 1st. K.E.H.
39044 Pte. LEVY, A., 53rd Field Amb.
38831 Pte. LIPTON, S., 56th Field Amb.
59009 Pte. LEVY, C.,* 70th Field Amb.
58950 Pte. LIPSON, E. J., 70th Field Amb.
2028 Pte. LAVINE, B., 1st S.M. Field Amb.
2198 Pte. LEAPMAN, A., 5th Lond. Fld. Amb.
47437 Pte. LEEK, R., 78th Field Amb.
1505 Pte. LIBERSON, M., 98th Field Amb.

Royal Army Medical Corps—*Continued.*

61927 Pte. LEMBERGER, A., 90th Field Amb.
61901 Pte. LIPPMAN, T., 91st Field Amb.
64793 Pte. LEVI, D., 100th Field Amb.
4589 Pte. LAZARUS, S. J., 10th Stat. Hosp.
214592 Pte. LEVI, J., 10th Stat. Hosp.
75923 Pte. LUBELL, J., 136th Field Amb.
2174 Pte. LYONS, S., 2/5th Lond. Fld. Amb.
1931 L/Cpl. LOTHEIM, J., 21st S.M. Fld. Am.
1306 Pte. LEWIS, J., 72nd Field Amb.
527299 Cpl. LEVY, A. (M.M.), 42nd San. Sect.
454 Pte. LIZAR, I. C., 2/3rd E.L. Field Am.
56870 Pte. LUTZES, A., 12th Field Amb.
S/3992 Pte. LEVY, M., 148th Field Amb.
116541 Pte. LITKIN, J., 39th Stat. Hosp.
39044 Pte. LEVY, A,. 34th Field Amb.
75250 Pte. LEVY, A.
S/Sgt. LEVIN, R. B., 4th Gen. Hospt.
82587 Pte. LEVI, E., 50th Gen. Sal.
86329 Pte. LUXEMBURG, J., 3rd Stat. Hospt.
86007 Pte. LOFTUS, A.,* 134th Field Amb.
82553 Pte. LEVY, M., 25th Amb. Train.
99908 Pte. LEWBITZ, A., 82nd Sanitary Sect.
68919 Pte. LEVENE, M., 54th C.C.S.
51136 Pte. LEVY, N., No. 23rd G.H.P.
94405 Pte. LEWINSKY, J., No. 39 C.C.S.
10600 Dvr. LAZAW, B., B.R.C.S.
2456 Pte. LEVY, R.
52737 Pte. LEWIS, G.
27367 Pte. LUSH, H.
4830 Pte. LEVY, D. W., 3/6th Field Amb.
19803 Cpl. LEVY, A.
75250 Pte. LEVY, A.
113130 L/Cpl. LEVY, H.
120459 Pte. LEVENSON, S.
105152 Pte. LEWIS, T.
121123 Pte. LEVEY, H.
139086 Pte. LEWIS. J.
144781 Pte. LYONS, L. A.
4589 Cpl. LAZARUS, S. J., 10th Stat. Hosp.
139540 Pte. LEE, D.
98078 Pte. LAZARUS, M.
119359 Pte. LIPMAN, S.
1846 Pte. LANGER, R. B.
455039 Cpl. LISSMAN.
454 Pte. LIZER, J. C.
208950 Pte. LEVY, M.
124654 Pte. LEVY, N.
112766 Pte. LEVY, J.
112310 Pte. LEWIS, I.
94405 Pte. LEVINSKY, J.
98078 Pte. LAZARUS, M.
34334 Pte. LEVY, E.
119045 Pte. LEVY, A.
113787 Pte. LEFTWICH, J.
96946 Pte. LATHOVITCH, H.
844352 Pte. LEE, J.
527683 Pte. LEVEY, L. H.
4830 Pte. LEVY, D. W.
2361 Pte. LEVY, L.
2341 Pte. LEVY, M.
105752 Pte. LEWIS, A. J.
62162 Pte. LIEBERMAN, J.
89650 Pte. LAZARUS, B.
112091 Pte. LABOVITCH, H.
112824 Pte. LAZARUS, L.
112310 Pte. LEWIS, J.
112610 Pte. LEWIS, I.
117010 Pte. LEVY, C.
27399 Cpl. LAYTON, R.
54319 Pte. LEVY, L.
117069 Pte. LEMAN, D.
113041 Pte. LIPMAN, H.
60496 Pte. LAWSON, S. W.
96941 Pte. LATHOVITCH, M.
117061 Pte. LEVY, C.
123850 Pte. LEVY, B. B.
110269 Pte. LEVY, C.
125216 Pte. LEVY, R.
117010 Pte. LEVY, C.
201 Sgt. LEVINSON, B.
94657 Pte. LEWIS, A.
135017 Pte. LEWIS, W.
121123 Pte. LEVY, H.
114562 Pte. LYONS, F.
114562 Pte. LYONS, F.
140426 Pte. LIBERSON, S.
1255266 Pte. LEVEY, L., No. 3 Gen. Hosp.
128086 Pte. LEVEY, E.
113120 Pte. LANDAU, J.
133490 Pte. LEVI, D.
27563 Cpl. LEVY, M.
112169 Pte. LIFTSHUTZ, W., 49th Stat. Hosp.
91144 Pte. LEVIN, A.
84352 Pte. LEE, C. G.
99904 Pte. LEVY, I. J.
82587 Pte. LEVI, E.
103099 Pte. LIPMAN, B.
68031 Pte. LEVY, I.
8338 Pte. LENT.
97413 Pte. LEVY, I.
99904 Pte. LEVY, I. J.
113787 Pte. LEFTWICH, J.
67545 Pte. LEVY, J.
119045 Pte. LEVY, L.
510507 Pte. LAPPIN, S.
12274 Pte. LEVENSON, M.
114563 Pte. LIEBERMAN, I.
408331 Pte. LEVINE, G.
86056 Pte. LEVY, E.
136457 Pte. LATNER, S.
Pte. LEVINE, M.
98862 Pte. LIEBERMAN, H.
106298 Pte. LEVENSON, E.
11853 Pte. LIPSON, A. V.

Royal Army Medical Corps—*Continued.*

Cpl. Loskey, C.
14176 Pte. Livingstone, H.
39087 Pte. Levinsky, S.
S./M. Levy, J. (M.B.E.).
7319 A/Sgt. Marcus, L., No. 1 Field Amb.
4689 Cpl. Myers, S., 4th Field Amb.
30545 Sgt. Mordecai, M. J., 67th F. Amb.
407 Pte. Morris, H., 84th Field Amb.
1839 Pte. Mears, S., 4th Lon. Field Amb.
36560 Pte. Morris, L., 80th Field Amb.
67443 Pte. Morris, L., 96th Field Amb.
67357 Pte. Morris, S., 97th Field Amb.
78798 Pte. Magnus, S., 105th Field Amb.
1740 Pte. Morris, P., 2/1st W. L. F. Amb.
771 Cpl. Moss, J. H., 2/2nd Lon. F. Amb.
497531 Pte. Morris, H., 2/3rd H. C. F. Amb.
1970 Pte. Marks, M., 3/2nd W. Lancs.
2002 Pte. Marks, J., 3/2nd W. Lancs.
1786 Pte. McTigue, O.,
76377 Pte. Morgan, I., 19th Field Amb.
81855 Pte. Muscat, N., Welsh Coy.
2126 Pte. Main, S., 3/6th Lon. Field Amb
Dvr. Myers C., D. of W. Hospital.
6634 Pte. Marks, S.,
Pte. Marks, I., St. John's Amb.
Cpl. Myers, A. P., 1st M.A.C.
35470 Pte. Miller, M. G., No. 13 G.H.P.
4873 Sgt. Mortimer, L. C. W., 1st Corps.
115200 Pte. Miller, H.
16156 A/Sgt. Morris, J., 79th Gen. Hospt.
118900 L/Sgt. Mathews, K. E., 79th G. Hospt.
117777 Pte. Myers, 2/1st West. Lancs. F.A.
15032 Pte. Myers, L. J., 5th Field Amb.
118190 L./Cpl. Mullin, N.
29053 Pte. Morris.
96446 Pte. Madolney, W.
67522 Pte. Morris, D.
683707 Pte. Morris, F.
11779 Pte. Moss, H.
12041 Pte. Moss, H.
127468 Pte. Manson, S.
29563 Pte. Morris, S.
2064 Pte. Morris, E. J.
89571 Pte. Miller, H. M., 97th San. Sect.
77964 Pte. Marcus, A.
114532 Pte. Moscow, J.
118624 Pte. Moss, L.
123802 Pte. Mazzier, H.
112754 Pte. Mersiers, S.
376051 Pte. Marfalinski, L.
510279 Pte. Morris, I.
99665 Pte. Manus, N.
Pte. Moses, H. D. (M.S.M.).
85772 Pte. Mass, M.
114620 Pte. Myers, B.
112940 Pte. Margolis, D.
116871 Pte. Manbock, P.
Staff Sgt. Moss, H. L. (M.S.M.).
112309 Pte. Morris, A.
113713 Pte. Markson, M.
2486 Pte. Mathews, A.
98284 Pte. Minkin, J.
68735 Pte. Marcovitch, H.
11872 Pte. Magnus, D.
51935 Pte. Miller, M.
7831 Pte. Miller, S.
1228 Pte. Moss, J.
771 Cpl. Moss, J. H.
475 Pte. Marks, J.
113836 Pte. Moses, H. W.
95445 Tpr. Myron, H.
84276 Pte. Marcus, C.
62522 Pte. Morris, D.
527740 Pte. Miller, H.
27304 Pte. Marks, M.
2064 Pte. Morris, E. J.
457912 Pte. Morris, J.
133730 Pte. Miskie, M.
S./S.M. Myers, O. B. (M.S.M.).
126107 Pte. Marks, M.
132365 Pte. Margofsky, H.
125965 Pte. Mendelbaum, J.
357248 Cpl. Michael, E. M.
142795 Pte. Michaels, M.
113836 Clerk Moses, H. P., M. Special Hosp.
Pte. Morris, H. J., W. Lancs. Fld. Am.
14731 Pte. Misrahi, E. S.
113713 Pte. Martson, M.
99342 Pte. Myers, P.
12552 Pte. Marks, P.
444 Cpl. Michaels, E.
112309 Pte. Morniz, A.
130184 Pte. Marks, M.
10157 Pte. Moss, I.
510279 Pte. Morris, H.
62522 Pte. Morris, D.
339526 Pte. Marks, J., 3/2nd N.L. Fld. Amb.
91617 Pte. Marquis, S.
3351 Pte. McKinnill, N.
136342 Pte. Muslin, C.
303 Pte. Marco, L.
113184 Pte. Marks, B.
98284 Pte. Martin, J.
S./S.M. Moss, W. F. (M.S.M.).
112389 Pte. Myers, L. J.
276051 Pte. Manglinski, L.
98285 Pte. Minkin, J.
19850 Pte. Margo, L.
115111 Pte. Mindel, B.
114099 Pte. Millman, S.
113795 Pte. Morison, J.
112778 Pte. Mendleson, H.
472 Pte. Mellor, H.
461585 Pte. Morrison, A.
139432 Pte. Maurer, J.

Royal Army Medical Corps—*Continued.*

1599 S/Sgt. MILLENGER, C.
126931 Cpl. MOSCOVITCH, A. L.
112677 Pte. MORRIS, M.
205863 Pte. MANZIG, N.
Pte. METTERSON, T.
Pte. MEERGINSKY, S.
112317 Pte. MANUEL, B.
336820 Pte. MORRIS, P.
68397 Pte. NASH, E., 91st Field Amb.
72852 Pte. NEWMAN, I., 60th Field Amb.
116548 Pte. NEWMARK, H., Lahore Ind. Gen. H.
91183 Pte. NEWMAN, A., Marseilles Stat. Hos.
Pte. NORTON, M.
87432 Pte. NABARRO, H. L.
35156 Pte. NIEMAN, M.
145295 Pte. NIMNI, M.
96459 Pte. NEWMAN, M.
128572 Pte. NATHAN, A. N.
35438 Pte. NATHAN, M.
31369 A/Cpl. NETHERSON, C.
55142 Pte. NATHAN, L.
Pte. NEWMEGEN, A. L.
131968 Pte. NERDEN, J.
112526 Pte. ORLAMS, M., 46th Field Amb.
131240 Pte. OESTERMAN, L., Marseilles Stat. H.
113089 L./Cpl. ORNSTEIN, E., 328th Field Am.
1254912 Pte. OGINSKY, M.
84820 Pte. OLIVER, R.
125033 Pte. OXELRED, M.
325 Pte. PAIBA, G., 84th Field Amb.
58125 Pte. PHILLIPS, F., 142nd Field Amb.
131614 Pte. PHILLIPS, A., 99th Field Amb.
69569 Pte. PEREZ, I., 138th Field Amb.
2316 Pte. PATER, L. M., 2/5th Lond. Fld. A.
1676 Sgt.-Maj. PULVERMACHER, T. B., 2/6th Lond. Field Amb.
375053 Pte. PALLATZ, R., 5th Lond. Field Amb.
395 Sgt. PAVION, H., 2/1st E. Lancs.
350774 Pte. POLUVANSKY, M., 129th Fld. Amb.
Pte. PARKE, J., St. John's Fld. Amb.
45184 Pte. PHILLIPS, H., 35th Field Amb.
393279 Pte. PRICE, L.
123713 Pte. PINKUS, L.
124868 Pte. PELTZ, C. N.
125829 Pte. PYZER, E.
138938 Pte. PERSSECNE, A. H.
Sgt. POLLOCK, M.
11875 Pte. PLOMPER, H.
543188 Pte. POLITI, V. A.
75782 Pte. PRESSMAN, J.
119244 Pte. PYSER, N.
116687 Pte. PHILLIPS, R.
114268 Pte. PROUT, A.
37966 Cpl. POLLOCK, H.
1721 Pte. PRICE, H.
1767 Pte. PRICE, B.
9867 Ass. S/M. PHILLIPS, D. S.
123713 Pte. PINKISS, L.
118793 Pte. PRUZAMSKI, B.
375053 Pte. PALLATZ, R.
Pte. PINKUS, J.
31293 Pte. RICHARDS, A., 43rd Field Amb.
39856 Pte. ROMAIN, J., 51st Field Amb.
2199 Pte. ROSENTHAL, A., 5th Field Amb.
42864 Pte. ROSEN, L., 80th Field Amb.
68814 Pte. ROSENTHAL, H., 90th Field Amb.
33257 Cpl. ROMAIN, L., 15th Field Amb.
Pte. RAITIFF, J.
2014 Pte. ROSENBERG, I., 2/4th Lond. F. Am.
90569 Pte. ROSENTHAL, S., 92nd Field Amb.
2053 Pte. ROSENSTONE, P. P., 2/2nd Nth. Field Amb.
2202 Pte. ROTHENBERG, H.
150346 Pte. ROSENTHAL, L. A., 25th M.A.C.
10716 Pte. ROSENBERG, C., 102nd Field Amb.
92706 Pte. ROBINSON, L., 109th Field Amb.
3035 Pte. ROSBUCK, T., 8th Field Amb.
115659 Pte. RAISMAN, H., 39th Stat. Hosp.
95251 Pte. ROSENBLATT, M., 92nd Field Amb.
79095 Pte. ROSENBAUM, H. J.
137834 Pte. ROSENBERG, A., 26th Field Amb.
112865 Pte. ROSE, H., 26th Amb. Train.
Pte. ROBERTS, S., 2nd General Hospt.
86127 Pte. ROSENTHAL, S., 38th Stat. Hospt.
69089 Pte. ROBINSON, W., 51st Stat. Hospt.
382030 Pte. ROSATSKY, S., 11th Field Amb.
495223 Pte. RODWELL, J.
117789 Pte. ROSEN, M.
23262 Pte. ROSENBERG, L.
Pte. RUBENSTEIN, J.
350391 Pte. RUSHMAN, J.,* 2/1st E. Lancs. F.A.
85293 Pte. REIS.
30797 Pte. ROTH, S. W.
98933 Pte. RESSER, S.
508543 Pte. RODGERS, G.
31293 Pte. RUBENSTEIN, A.
138539 Pte. RICHMOND, H.
117416 Pte. RUBENSTEIN, L.
128204 Pte. RUBINSTEIN, H. T.
96092 Pte. ROSENSTEIN, R.
117318 Pte. ROUT, S.
239265 Pte. ROBINSON, R., 3rd Welsh F.A.
390534 Pte. ROSENSTON, P. H.
121016 Pte. ROKENSON, B.
78314 Pte. ROEG, J. N.
23263 Pte. ROSENBERG, M.
510262 Pte. ROSE, S.
86773 Pte. RICH, S., 7th Gen. Hosp.
541229 Pte. RADIN, H.
91249 Pte. RAPHAEL, S.
534270 Sgt. ROMAIN, H. E.
339523 Pte. ROSE, E.
96461 Pte. ROSE, I.
112311 Pte. REES, C.
56882 Pnr. REED, A.

Royal Army Medical Corps—*Continued.*

Cpl. LOSKEY, C.
14176 Pte. LIVINGSTONE, H.
39087 Pte. LEVINSKY, S.
S./M. LEVY, J. (M.B.E.).
7319 A/Sgt. MARCUS, L., No. 1 Field Amb.
4689 Cpl. MYERS, S., 4th Field Amb.
30545 Sgt. MORDECAI, M. J., 67th F. Amb.
407 Pte. MORRIS, H., 84th Field Amb.
1839 Pte. MEARS, S., 4th Lon. Field Amb.
36560 Pte. MORRIS, L., 80th Field Amb.
67443 Pte. MORRIS, L., 96th Field Amb.
67357 Pte. MORRIS, S., 97th Field Amb.
78798 Pte. MAGNUS, S., 105th Field Amb.
1740 Pte. MORRIS, P., 2/1st W. L. F. Amb.
771 Cpl. MOSS, J. H., 2/2nd Lon. F. Amb.
497531 Pte. MORRIS, H., 2/3rd H. C. F. Amb.
1970 Pte. MARKS, M., 3/2nd W. Lancs.
2002 Pte. MARKS, J., 3/2nd W. Lancs.
1786 Pte. MCTIGUE, O.,
76377 Pte. MORGAN, I., 19th Field Amb.
81855 Pte. MUSCAT, N., Welsh Coy.
2126 Pte. MAIN, S., 3/6th Lon. Field Amb
Dvr. MYERS C., D. of W. Hospital.
6634 Pte. MARKS, S.,
Pte. MARKS, I., St. John's Amb.
Cpl. MYERS, A. P., 1st M.A.C.
35470 Pte. MILLER, M. G., No. 13 G.H.P.
4873 Sgt. MORTIMER, L. C. W., 1st Corps.
115200 Pte. MILLER, H.
16156 A/Sgt. MORRIS, J., 79th Gen. Hospt.
118900 L/Sgt. MATHEWS, K. E., 79th G. Hospt.
117777 Pte. MYERS, 2/1st West. Lancs. F.A.
15032 Pte. MYERS, L. J., 5th Field Amb.
118190 L./Cpl. MULLIN, N.
29053 Pte. MORRIS.
96446 Pte. MADOLNEY, W.
67522 Pte. MORRIS, D.
683707 Pte. MORRIS, F.
11779 Pte. MOSS, H.
12041 Pte. MOSS, H.
127468 Pte. MANSON, S.
29563 Pte. MORRIS, S.
2064 Pte. MORRIS, E. J.
89571 Pte. MILLER, H. M., 97th San. Sect.
77964 Pte. MARCUS, A.
114532 Pte. MOSCOW, J.
118624 Pte. MOSS, L.
123802 Pte. MAZZIER, H.
112754 Pte. MERSIERS, S.
376051 Pte. MARFALINSKI, L.
510279 Pte. MORRIS, I.
99665 Pte. MANUS, N.
Pte. MOSES, H. D. (M.S.M.).
85772 Pte. MASS, M.
114620 Pte. MYERS, B.
112940 Pte. MARGOLIS, D.
116871 Pte. MANBOCK, P.
Staff Sgt. MOSS, H. L. (M.S.M.).
112309 Pte. MORRIS, A.
113713 Pte. MARKSON, M.
2486 Pte. MATHEWS, A.
98284 Pte. MINKIN, J.
68735 Pte. MARCOVITCH, H.
11872 Pte. MAGNUS, D.
51935 Pte. MILLER, M.
7831 Pte. MILLER, S.
1228 Pte. MOSS, J.
771 Cpl. MOSS, J. H.
475 Pte. MARKS, J.
113836 Pte. MOSES, H. W.
95445 Tpr. MYRON, H.
84276 Pte. MARCUS, C.
62522 Pte. MORRIS, D.
527740 Pte. MILLER, H.
27304 Pte. MARKS, M.
2064 Pte. MORRIS, E. J.
457912 Pte. MORRIS, J.
133730 Pte. MISKIE, M.
S./S.M. MYERS, O. B. (M.S.M.).
126107 Pte. MARKS, M.
132365 Pte. MARGOFSKY, H.
125965 Pte. MENDELBAUM, J.
357248 Cpl. MICHAEL, E. M.
142795 Pte. MICHAELS, M.
113836 Clerk MOSES, H. P., M. Special Hosp.
Pte. MORRIS, H. J., W. Lancs. Fld. Am.
14731 Pte. MISRAHI, E. S.
113713 Pte. MARTSON, M.
99342 Pte. MYERS, P.
12552 Pte. MARKS, P.
444 Cpl. MICHAELS, E.
112309 Pte. MORNIZ, A.
130184 Pte. MARKS, M.
10157 Pte. MOSS, I.
510279 Pte. MORRIS, H.
62522 Pte. MORRIS, D.
339526 Pte. MARKS, J., 3/2nd N.L. Fld. Amb.
91617 Pte. MARQUIS, S.
3351 Pte. MCKINNILL, N.
136342 Pte. MUSLIN, C.
303 Pte. MARCO, L.
113184 Pte. MARKS, B.
98284 Pte. MARTIN, J.
S./S.M. MOSS, W. F. (M.S.M.).
112389 Pte. MYERS, L. J.
276051 Pte. MANGLINSKI, L.
98285 Pte. MINKIN, J.
19850 Pte. MARGO, L.
115111 Pte. MINDEL, B.
114099 Pte. MILLMAN, S.
113795 Pte. MORISON, J.
112778 Pte. MENDLESON, H.
472 Pte. MELLOR, H.
461585 Pte. MORRISON, A.
139432 Pte. MAURER, J.

Royal Army Medical Corps—*Continued.*

1599 S/Sgt. MILLENGER, C.
126931 Cpl. MOSCOVITCH, A. L.
112677 Pte. MORRIS, M.
205863 Pte. MANZIG, N.
Pte. METTERSON, T.
Pte. MEERGINSKY, S.
112317 Pte. MANUEL, B.
336820 Pte. MORRIS, P.
68397 Pte. NASH, E., 91st Field Amb.
72852 Pte. NEWMAN, I., 60th Field Amb.
116548 Pte. NEWMARK, H., Lahore Ind. Gen. H.
91183 Pte. NEWMAN, A., Marseilles Stat. Hos.
Pte. NORTON, M.
87432 Pte. NABARRO, H. L.
35156 Pte. NIEMAN, M.
145295 Pte. NIMNI, M.
96459 Pte. NEWMAN, M.
128572 Pte. NATHAN, A. N.
35438 Pte. NATHAN, M.
31369 A/Cpl. NETHERSON, C.
55142 Pte. NATHAN, L.
Pte. NEWMEGEN, A. L.
131968 Pte. NERDEN, J.
112526 Pte. ORLAMS, M., 46th Field Amb.
131240 Pte. OESTERMAN, L., Marseilles Stat. H.
113089 L./Cpl. ORNSTEIN, E., 328th Field Am.
1254912 Pte. OGINSKY, M.
84820 Pte. OLIVER, R.
125033 Pte. OXELRED, M.
325 Pte. PAIBA, G., 84th Field Amb.
58125 Pte. PHILLIPS, F., 142nd Field Amb.
131614 Pte. PHILLIPS, A., 99th Field Amb.
69569 Pte. PEREZ, I., 138th Field Amb.
2316 Pte. PATER, L. M., 2/5th Lond. Fld. A.
1676 Sgt.-Maj. PULVERMACHER, T. B., 2/6th Lond. Field Amb.
375053 Pte. PALLATZ, R., 5th Lond. Field Amb.
395 Sgt. PAVION, H., 2/1st E. Lancs.
350774 Pte. POLUVANSKY, M., 129th Fld. Amb.
Pte. PARKE, J., St. John's Fld. Amb.
45184 Pte. PHILLIPS, H., 35th Field Amb.
393279 Pte. PRICE, L.
123713 Pte. PINKUS, L.
124868 Pte. PELTZ, C. N.
125829 Pte. PYZER, E.
138938 Pte. PERSSECNE, A. H.
Sgt. POLLOCK, M.
11875 Pte. PLOMPER, H.
543188 Pte. POLITI, V. A.
75782 Pte. PRESSMAN, J.
119244 Pte. PYSER, N.
116687 Pte. PHILLIPS, R.
114268 Pte. PROUT, A.
37966 Cpl. POLLOCK, H.
1721 Pte. PRICE, H.
1767 Pte. PRICE, B.
9867 Ass. S/M. PHILLIPS, D. S.
123713 Pte. PINKISS, L.
118793 Pte. PRUZAMSKI, B.
375053 Pte. PALLATZ, R.
Pte. PINKUS, J.
31293 Pte. RICHARDS, A., 43rd Field Amb.
39856 Pte. ROMAIN, J., 51st Field Amb.
2199 Pte. ROSENTHAL, A., 5th Field Amb.
42864 Pte. ROSEN, L., 80th Field Amb.
68814 Pte. ROSENTHAL, H., 90th Field Amb.
33257 Cpl. ROMAIN, L., 15th Field Amb.
Pte. RAITIFF, J.
2014 Pte. ROSENBERG, I., 2/4th Lond. F. Am.
90569 Pte. ROSENTHAL, S., 92nd Field Amb.
2053 Pte. ROSENSTONE, P. P., 2/2nd Nth. Field Amb.
2202 Pte. ROTHENBERG, H.
150346 Pte. ROSENTHAL, L. A., 25th M.A.C.
10716 Pte. ROSENBERG, C., 102nd Field Amb.
92706 Pte. ROBINSON, L., 109th Field Amb.
3035 Pte. ROSBUCK, T., 8th Field Amb.
115659 Pte. RAISMAN, H., 39th Stat. Hosp.
95251 Pte. ROSENBLATT, M., 92nd Field Amb.
79095 Pte. ROSENBAUM, H. J.
137834 Pte. ROSENBERG, A., 26th Field Amb.
112865 Pte. ROSE, H., 26th Amb. Train.
Pte. ROBERTS, S., 2nd General Hospt.
86127 Pte. ROSENTHAL, S., 38th Stat. Hospt.
69089 Pte. ROBINSON, W., 51st Stat. Hospt.
382030 Pte. ROSATSKY, S., 11th Field Amb.
495223 Pte. RODWELL, J.
117789 Pte. ROSEN, M.
23262 Pte. ROSENBERG, L.
Pte. RUBENSTEIN, J.
350391 Pte. RUSHMAN, J.,* 2/1st E. Lancs. F.A.
85293 Pte. REIS.
30797 Pte. ROTH, S. W.
98933 Pte. RESSER, S.
508543 Pte. RODGERS, G.
31293 Pte. RUBENSTEIN, A.
138539 Pte. RICHMOND, H.
117416 Pte. RUBENSTEIN, L.
128204 Pte. RUBINSTEIN, H. T.
96092 Pte. ROSENSTEIN, R.
117318 Pte. ROUT, S.
239265 Pte. ROBINSON, R., 3rd Welsh F.A.
390534 Pte. ROSENSTON, P. H.
121016 Pte. ROKENSON, B.
78314 Pte. ROEG, J. N.
23263 Pte. ROSENBERG, M.
510262 Pte. ROSE, S.
86773 Pte. RICH, S., 7th Gen. Hosp.
541229 Pte. RADIN, H.
91249 Pte. RAPHAEL, S.
534270 Sgt. ROMAIN, H. E.
339523 Pte. ROSE, E.
96461 Pte. ROSE, I.
112311 Pte. REES, C.
56882 Pnr. REED, A.

Royal Army Medical Corps—*Continued.*

28042 Pte. ROSEN, A.
10224 Pte. ROSENGARTEN, A.
1724 Sgt. ROBINSON, R.
81 Pte. ROTHE, M. A.
25481 Pte. RUBINSTEIN, L.
1905 Pte. RUBINSTEIN, L.
378 Pte. ROSE, S.
2014 Pte. ROSENBERG, R.
70888 Pte. ROSENTHAL, E.
2412 Pte. ROBINSON, L.
1724 Sgt. ROBINSON, R.
531721 Pte. REINBRON, C. G.
114318 Pte. ROSENBERG, H.
118386 Pte. ROSENBLOOM, J.
28642 Pte. ROSEN, A.
121816 Pte. ROBINSON, B.
1476 Pte. ROSE, J.
14253 Pte. REUBEN, A.
14299 Pte. ROSENTHALL, K.
117395 Pte. ROSENBERG, S.
10716 Pte. ROSENBERG, C.
62971 L/Cpl. RABINOVITCH, H.
Pte. RICH, B.
Pte. ROSENBLATT, J.
1520 Pte. SCHULMAN, B., 14th Stat. Hosp.
35494 Pte. SMITH, N., 24th Gen. Hosp.
4754 Pte. SAUNDERS, H., 5th C.C.S.
Pte. SOLOMONS, E., 2nd M.A.C.,
45374 Pte. SAPHIR, M., 45th C.C.S.
Pte. SILVERMAN, L. S.
Pte. SPICER, M.
86043 Pte. SHALINSKY, J., 38th Stat. Hosp.
98989 Pte. STEVENSON, L., 100th Field Amb.
Pte. SHOPNICK, M., 12th Field Amb.
86366 Pte. SOLOMONS, A.
546014 L/Cpl. SAMPSON, H.
99905 Pte. SPEIGAL, H., 4th San. Sect.
62779 Pte. SHAPIRO, M.
103906 Pte. SPIRO, 16th C.
86366 Pte. SOLOMONS, A.
83732 Pte. SIMONS, A. C.
85683 Pte. STOCKLAND.
Pte. SIERER.
79609 Sgt. SARFATY, J.*
144488 Pte. SALMON, D.
6217 Cpl. SCHOENTHAL, C.
139469 Pte. SOLOMON, M.
143790 Pte. STONE, 19th Coy.
128039 Pte. STENNEMAN, I.
97148 Pte. SOLOMON, H.
357371 Pte. SUGARMAN, D.
23274 Staff Sgt. SOLOMON, W.
Pte. SPANIER, R. F.
127787 Pte. SAGAR, M.
2368 Pte. SYMONS, L., 2nd Field Amb.
31150 S/Sgt. SIMONS, J., 53rd Field Amb.
1931 L/Cpl. SYMONS, H. (M.M.), 6th Fld. A.
30886 Pte. SYMONS, F. M., 78th Field Amb.
31112 Pte. SWART, A., 78th Field Amb.
39948 Pte. SAUNDERS, A., 79th Field Amb.
62775 Pte. SHARMAN, S., 91st Field Amb.
75238 Pte. SIDMAN, E., 101st Field Amb.
3077 L./Cpl. SAFFA, M. A., 82nd San. Sect.
3048 Pte. SAMUEL, P., 60th Div. San. Sect.
8758 Pte. SMITH, W. G.
201 Pte. SAFFER, J., 2/1st W. Riding F.A.
290 L./Cpl. SOLOMON, Z., 36th San. Sect.
400 L./Cpl. SORSKY, J. M., 1/1st E.L. F.A.
12097 Pte. SHOTLAND, M., 2/2nd E.L. Fld. A.
541167 Pte. SPINER, R. F., 1/1st S.M. Fld. Am.
41619 Pte. SOLOMON, M., 1/2nd S.M. Fld. A.
337544 Pte. STONER, B., 87th Field Amb.
117711 Pte. SCHNEIDER, M., 58th Field Amb.
2261 L./Cpl. SAGMAN, J., Marseilles Stat. H.
T4/253430 Sgt. SOLOMON, H. G., 2/1st West Lancs. Field Amb.
S/4345 Pte. SACK, S. R. N.D.
82061 Pte. SHAPIRA, L.
Pte SHNITZER, S., 2/1st S.M. C.C.S.
Pte. SIMONS, J., 10th C.C.S.
89572 Pte. SCHWARTZ, C., 48th C.C.S.
324304 Pte. SCHECTER, A., 10th Can. G.H.
6985 Pte. SIMMONS, R., 8th Gen. Hosp.
4382 Pte. SIDNEY, J., 8th Gen. Hosp.
1196 Pte. SHAVERIN, C.
393 Pte. SHINWELL, J.
63000 Pte. SILVERT, I.
75638 Pte. STOOLMARK, J.
116641 Pte. SIMONS, S.
121572 Pte. SCHWEITZER, G.
213967 Pte. SIMONS, J.
123434 Pte. SILVERMAN, J. D.
120893 Pte. SMITH, J.
61890 Pte. SMITH, M. A.
98989 Pte. STEVENSON.
350192 Sgt. SWION, H.
112320 Pte. SHEPHERD, J.
113086 Pte. STEINBERG, H.
62775 Pte. SHARMAN, S.
127645 Pte. SAGALOFF, M.
86408 Pte. SOLOMON, S.
114105 Pte. SELLARS, M.
527278 L/Cpl. SOLOMON, L.
130219 Pte. STACK, A.
Pte. SAMUEL, B.
113140 Pte. SMUTANSKI, L.
Pte. SMITH, B.
545996 Pte. SAMUEL, P.
266558 Pte. STANTON, C. S.
137064 Pte. SWEET, P.
130213 Pte. SEGAL, J.
75705 Pte. STEINHART, S.
92334 Pte. SCHNEIDERMAN, H.
70547 Pte. SOLOMON, H.
142158 Pte. SAMPSON, R.

Royal Army Medical Corps—*Continued.*

6217 Cpl. SCHOENTHAL, S.
29544 Pte. SOLOMONS, A.
23274 S/Sgt. SOLOMONS, W.
77624 Pte. SILVERMAN, P.
200614 Pte. STANTON, S. C.
86141 Pte. SUGARMAN, A.
541240 Pte. SHENKER, A.
20886 Pte. SYMONS, M.
127067 Pte. STEINBERG, W.
1848 Pte. SPANIER, R. F.
12 Pte. SCHIFF, S. A.
82977 Pte. SHECKMAN, L.
62779 Pte. SHAPIRO, M.
86299 Pte. SCHAFFER, P.
386214 Pte. SIGER, P.
117710 Pte. SILVERMAN, T.
3786 Pte. SYMONS, E.
18862 Pte. SILVERMAN, H.
83627 Pte. SOLOMON, V.
492921 Pte. SOLOMON, H.
68899 Pte. SAMEL, C.
124653 Pte. SUNNERY, I.
847 Pte. SLUERS, H.
Sgt. SYMMONS, L. F. A. (M.M.).
99083 Pte. SOLOMONS, H.
99040 Pte. SEELIG, A.
105154 Pte. SAMTON, B.
125301 Pte. SOLOMONS, A.
85423 Pte. SALKIE, G.
240125 Pte. SAMUEL, B.
97671 Pte. SHWEVITZ, D.
4382 Pte. SYDNEY, J.
35499 Pte. SMITH, M.
5667 Cpl. SPIERS, I.
9 Pte. SALTMAN, I.
9882 Sgt./Maj. SELINGER, E.
52051 Pte. SAMPSON, M.
99083 Pte. SOLOMON, H.
Pte. SAMS, S. L.
29545 Pte. SALTIEL.
133360 Pte. SHAETZEN, H. F., 26th Gen. Hosp
146791 Pte. SAUGER, I.
93758 Pte. SHIMWELL, J., 30th Field Amb.
Pte. SANDERSON, S., 3/5th W. L. F.A
125214 Pte. SYMONS, S.
125114 Pte. SHINDLER, J.
125734 Pte. SKERUPA, J.
13140 Pte. SMETHANSKI, L.
115112 Pte. SAUNDERS, S.
115829 Pte. SCHONBERG, J. M.
84468 Pte. STANSFIELD, D.
115008 Pte. SKINNER, J.
Staff. Sgt. SIMONS, G. (D.C.M.).
97627 Pte. SLOMS,
617 Pte. SILVERMAN, J.
629 Pte. SUGARMAN, D.
847 Pte. SHIERS, H.
116477 Pte. SWERDLOW, S.
98732 Pte. SIMMONS, R.
35996 L/Cpl. SORSKY, I. M.
133016 Pte. SIDNEY, B.
401127 Pte. SAFFER, J. H.
2368 Pte. SIMONS, L.
97376 Pte. SILVERSTEIN, M.
118491 Pte. SILVER, S.
39948 Pte. SAUNDERS, A.
120893 Pte. SMITH, J.
61890 Pte. SMITH, M. A.
79607 Pte. SARFATZ, J.
94938 Pte. SILVER, M.
93758 Pte. SHINWELL, J.
Pte. SELCOW, H., E. Lancs. F.A.
Pte. SILVERSTONE, T.
Pte. SIMONS, A.
Pte. SOLOMON, A.
Pte. SYMONS, I.
Pte. STOKES, A. J.
34327 Pte. TROTSKEY, S. R.,* 7th Field Amb.
34334 Pte. TAYLOR, I., 58th Field Amb.
99041 Pte. TOBIAS, S., 100th Field Amb.
138170 Pte. TAYLOR, S., 27th M.A.C.
118764 Pte. TAYLOUR, S. C.
95715 Sgt. TAYLOR, S.
83633 Pte. TOBINS, B.
126838 Pte. TURANSKY, S.
533115 Pte. TYLER,
116819 Pte. TILLER, J.
123255 Pte. TAYLOR.
136 S./Sgt. UNGAR, I. I. (M.S.M.), 6th San. Section.
Pte. VELLEMAN, H.
91896 Pte. VALENCIA, L., No. 10 Ital. R.C. Trn.
112360 Pte. VANCLIFFE, L., No. 10 Ital. R.C. Tn.
86333 Pte. VALENTINE, P.
27744 Pte. VELLEMAN, 40th B.G.H.
127480 Pte. VINICOFF, B.
143694 Pte. VINEGRAD, G.
99906 Pte. VEZAN, A.
128408 Pte. VALLENTINE, P. N.
94130 Pte. VELINSKI, W.
97709 Pte. VOSS, S.
28045 L/Cpl. VAN GELDER, L. M.
43756 Pte. VANDERLIND, M. S.*
7604 Pte. WOLFE, D., 5th Field Amb.
10470 Pte. WAND, A., 21st Field Amb.
734 Pte. WOOLF, A. J., 41st San. Sect.
69508 Pte. WAGENHEIM, S., 136th Field Amb.
527684 Pte. WOOLF, A. I., 41st San. Sect.
45428 Pte. WOOLF, L., 11th C.C.S.
L./Cpl. WERTHEIMER, F., 1st City of London San. Coy.
11415 Pte. WISTFIELD, M., 14th Am. Train.
36195 Pte. WERNER, G. G.
113405 Pte. WOLITSKY, J.

Royal Army Medical Corps—*Continued.*

364209 Pte. WISELMAN, J.
29474 Pte. WILSON, W.
119108 Pte. WINE, H.
136010 Pte. WOOLF, C.
155271 Pte. WOLFSON, J.
99900 Pte. WEINGLASS, J.
S./Sgt. WOOLF, I. (M.S.M.).
357336 Pte. WILLIAMSON, P.
118687 Pte. WOOLF, J., 72nd Gen. Hosp.
Sgt./Maj. WASS, M.
122002 Pte. WOLFSON, E.
1887 Pte. WARSON, L.
79422 Pte. WACHALDER, A.
82171 Pte. WOLF, A. S.
117923 Pte. WALTERS, M.
1853 Pte. WINTER, M.
Pte. WARD, G.
271 Pte. WINEROPE, S.
597 Pte. WOOLFE, H.
37097 Pte. WILLIAMS, N.
14258 Pte. WOOD, L.
26219 Pte. YATES, T. C. F., 24th C.C.S.
1875 Sgt. YOUNG, A. H. E.,
39027 Pte. YOUNG, R., 53rd Fld. Amb.
1642 Cpl. ZISSMAN, G. G. (D.C.M.).
82300 Pte. ZEITLIN, G., 1/3rd Field Amb.
435039 Cpl. ZISSMANN, B.
124102 Pte. ZIMMERMAN, S.
75049 Pte. ZIMLER, J.
120961 Pte. ZOWLOWSKY, B.
Pte. ZIMMERMAN, W.

*Killed in Action or died on Active Service.

ROYAL ARMY ORDNANCE CORPS.

OFFICERS.

Capt. GOLDHILL, L. J.
Lieut. GOODMAN, H. J.
Major JOEL, H. C. (O.B.E.), C.O.O. Gloucester Docks.
Lieut. JOSEPHS, F. C.
Lieut. LOEBL, A.
Lieut. MICHAELS, C.
Major ROTH, A. A. (O.B.E.).
Capt. MORRIS, F. (M.C.).
Lieut. SELIGMAN, G.
Lieut. SINGLETON, L.
Lieut. SOMERS, R. G.
Lieut. SPRING, A.

N.C.O.'s AND MEN.

010534 Pte. ABRAHAMS, A.
029908 Pte. ABRAHAMS, A.
048828 Pte. ABRAHAMS, B.
038445 Pte. ABRAHAMS, H.
025610 Pte. ABRAHAMS, I.*
015834 L./Cpl. ABRAHAMS, J.,
027402 Pte. ABRAHAMS, T. I.
015272 Sgt. ABRAHAMSON, A.
05175 Pte. ADLER, W.
027262 Pte. ALTER, H.
Pte. ANDERS, J.
032062 Pte. ANGEL, D.
024400 Pte. APPLE, M.
019816 Pte. APPLETON, E.
023578 Pte. ASH, A.
040028 Pte. AXELROD, J.
024207 Pte. BARNETT, A.
023125 Pte. BELOFSKY, J.
027418 L/Cpl. BENJAMIN, D.
025986 Pte. BENJAMIN, B.
030695 Pte. BENJAMIN, L.
020452 Cpl. BENNETT, J.
019138 Pte. BENNETT, J.
031233 Pte. BENNY, H. B.
017758 Pte. BERLIN, J. N.
Pte. BERMAN, N.
Cpl. BERMEL, H.
026977 Pte. BERNBAUM, J.
2829 Sgt. BERNSTEIN.
24562 Pte. BETTAN, S.
031899 Pte. BIERMAN, L.
024562 Pte. BITTERS,
020514 Pte. BLACK, E.
016024 Pte. BLITZ, M.
028317 Cpl. BLOOM, H.
028854 Pte. BLOOMFIELD, H.
036367 Pte. BOURNE, A.
034455 Pte. BRANDON, P.
027963 Pte. BRIODNER, H.
Pte. BRISKI, S.
7561 Pte. BROWN, J.
Pte. BROWN, J.
040595 Pte. BULVER, C.
02660 Cpl. CHARLES, I.
026796 Pte. CHEIFETZ, M.
03224 Sgt. CITREON, M. J.
023393 Pte. COHEN, B.
034496 Pte. COHEN, S.
043161 Pte. COHEN, J.
028633 L/Cpl. COHEN, R.
039723 Pte. COHEN, I.
021468 Staff/Sgt. COHEN, B.
030625 Pte. COHEN, P.
023999 Pte. COHEN, C.
03937 Pte. COHEN, E.
039929 Pte. COHEN, D.
04857 Pte. COHEN, S.
03744 Pte. COHEN, C.
019767 Pte. COHEN, P. G.*
016254 Pte. COHEN, H.

Royal Army Ordnance Corps.—*Continued.*

06136 Pte. COHEN, H.
016260 Pte. COHEN, A.
015864 Pte. CITRON, L.
018159 Pte. COHEN, N.
025038 Staff/Sgt. COHEN, P.
016251 Pte. COHEN, A.
018436 Pte. COHEN, M.
021121 Pte. COPPLEMAN, A.
030361 Pte. COHEN, D.
016316 Pte. COHEN, S.
026013 Pte. COHEN, H.
016722 L/Cpl. COPELAND, J.
030497 Pte. CORNBERG, A.
027928 Pte. CRYSTAL, I.
028600 Pte. DA COSTA, J.
027889 Pte. DAVIS, A.
026451 Pte. DAVIS, I.
035584 Pte. DAVIS, M.
2996 A/Staff-Sgt. DAVIS, G.
025336 Pte. DEFRIES, N.
024713 Pte. DE GROOT, D.
014761 Pte. DE POWER, S.
626757 Pte. DAVIDSON, J.
1030 S/Sgt. DORIN, S.
038713 Pte. ELLIS, F.
022889 Pte. ENGELL, A.
Pte. ENGLISHMAN, H.
025489 Pte. EZRA, A.
07286 Pte. FELD, S. M.
016455 Pte. FENN, M.
023603 Pte. FINBURG, M.
026165 Pte. FINKLESTEIN, G.
029526 Pte. FISHERMAN, J.
034890 Pte. FOGEL, W.
034411 Pte. FRYDE, M.
017951 Pte. FRANKS, W.
L./Cpl. FINK, H.
031616 Pte. FREEDMAN, H.
021462 Pte. FREEDMAN, W.
016259 Pte. FREEDMAN, L.
025055 Pte. FREEDMAN, M.
032420 Pte. FREEMAN, D.
035358 Pte. FREEDMAN, R.
021415 Pte. FREEDMAN, W.
019164 Pte. FREEDMAN, S.
039759 Pte. FUKUWEIZ, S.
7334 L./Cpl. GIBBON, J. A.,
16257 Pte. GINSBERG, J.
031470 Pte. GLATT, S.
014565 Pte. GOLD, B.
025557 Pte. GOLDBERG, M.
038218 Pte. GOLDENBURG, J.
020189 Pte. GOLDMAN, I.
010548 Cpl. GOLDSMID, J.
031026 Pte. GOLDSTEIN, L.
027038 Pte. GOLDSTEIN, M.
016256 Pte. GOLDSTEIN, J.
0196256 Pte. GOLDSTEIN, J.
025085 Cpl. GOLDSTEIN, D. H.
019698 Pte. GOODMAN, L.
041546 Pte. GOODMAN, G.
021369 Pte. GOODMAN, S.
023060 Pte. GORDON, S.
02425 Sgt. GORDON, A.
326351 Pte. GOULD, M.
028815 Pte. GREENBAUM, H.
04568 Staff/Sgt. GREENBAUM.
025568 Pte. GROSSMAN, J. P.
021743 Pte. HARRIS, E. N.
013891 Pte. HARRIS, H.
030897 Pte. HARRIS, S.
A/2182 Sgt. HARRIS, J.
03867 L./Cpl. HARRIS, H.
032789 Pte. HARRIS, A.
035110 Pte. HARRIS, M.
016101 Pte. HARRIS, W.
033224 Pte. HARRIS.
Pte. HARRIS, B.
02124 Pte. HART, M.
015143 Pte. HART, A.
024894 Pte. HAYMAN, B.
024894 Pte. HAYMAN, B. H.
031346 Pte. HENRY, I.
016370 Pte. HIMMELFELT, H.
026235 L/Cpl. HILL, S.
020226 Pte. HILTMAN, S.
024080 Pte. HOELPELMAN.*
019025 Pte. HYMAN, D. S.
028233 Pte. HYMAN, A.
02660 S./Sgt. ISAACS, C. (M.S.M.).
030396 Pte. ISAACS, L.
033963 Pte. ISAACMAN, J.
Pte. JACOBS, H.
5838 Pte. JACOBS, J. P.
021652 Pte. JACOBS, L. E.
Pte. JACOBS, B.
021595 Pte. JACOBS, I.
Cpl. JACOBS, J.
058448 Pte. JACOBS, S.
022652 Pte. JACOBS, R.
010975 Pte. JACOBS, H.
011982 Pte. JACOBS, F.
Pte. JEFFREYS, A.
024494 Pte. JONES, A. J.
016026 Pte. JOSEPH, S.
7620 Pte. KAISSER, S. C.
230734 Pte. KATZ, B.
023215 Pte. KERSH, J.
023577 Pte. KITTER, S.
015726 Pte. LANCHIN, H.
034417 Pte. LANDAU, D.,,
01748 Pte. LANG, P.
037174 Pte. LATNER, J.
020199 Pte. LATNER, B.
034176 Pte. LAWTON, J.

Royal Army Ordnance Corps– *Continued.*

031005 Pte. LETTER, E.
03521 Pte. LEVEY, R. N.
016261 Pte. LEVI, L.
026737 Pte. LEVISON, M.
023106 Pte. LEVINSON, A.
016148 Pte. LEVINSTEIN, C.,
03521 Pte. LEVY, M. D.
031734 Pte. LEVY, B.
016517 L/Cpl. LEVY, L.
016149 Pte. LEVY, B. H.,
022900 Pte. LEVY, M.,
014517 L/Cpl. LEVY, R.,
09494 Pte. LEWIS, A.
A/Staff-Sgt. LEWIS, H.
09282 L/Cpl. LEWIS, S.
048275 Pte. LEWIS, R.,
038793 Pte. LIFFMAN, E.
013399 L/Cpl. LIPMAN, B.
035663 Pte. LITTMAN, G.
Pte. LITTMAN, J.
021720 Pte. LOWENTHAL, J.,
034455 Pte. LUPINSKY, P.
016733 2nd/Cpl. LEWIS, J.
021120 Pte. LUBEL, H.,
021768 Pte. LYONS, J.
033547 Pte. LYSMAN, C.
016455 Pte. MAGNUS, F.
03884 Pte. MAICHINSKY, I.
016611 Pte. MANKIN, J.
016275 Pte. MARONOVITCH, M.
027038 Pte. MARKS, N.
033043 Pte. MARKS, I.
030391 Pte. MARCOSKY, J.
029533 Pte. MATTHEWS, A.
027886 Pte. MAYERS, A. A.
019137 Pte. MARKSON, B.
4673 Pte. MENDOZA, V. M.*
015836 Pte. MILBERG, J.
034327 Pte. MILLER, L.
07608 Pte. MILLER, H.
024098 Pte. MISTLIN, D.
017713 Pte. MISTOFSKIE, M.
028664 Pte. MONITZ, S. L.
018386 Pte. MORAET, L.
034638 Pte. MORRIS, S.
04249 Pte. MORRIS, S. D.
035800 Pte. MOSLENSKY, I.
026832 Pte. MOSS, D.
030733 Pte. MOSS, D.
021673 Pte. MOSS, H.
031036 Pte. MYER, E.
030672 Pte. MYERS, E.
S/3361 Conductor MYERS, W. D.
022652 Pte. MYERS, E.
039577 Pte. PAIORSKY, D.
039356 Pte. PANE, G.
031712 Pte. PAPERDORF.
043402 Pte. PATNICK, A.
020514 Pte. PEARL, H.
024052 Pte. PORASHNER, I.
016362 Pte. PORTER, L.
014761 Pte. POWER, S.
019720 Pte. PRICE.
024001 Pte. PRICEMAN, C.
015835 Pte. PRINCE, J.
035049 Pte. QUIRK, J.
11630 Pte. RAINSBURY, S.
026234 Pte. RASCH, N.
035554 Pte. REICHENSTEIN, J.
036681 Pte. RICH, B.
025157 Pte. RICHARD, D. F.
018628 Pte. RITTER, J.
024584 Pte. RODEN, H.
021188 Pte. ROSE, A.
027670 Sgt. ROSE, I. J.
024985 Pte. ROSEN, S.
016696 Pte. ROSENBERG, I.
037410 Pte. ROSENBERG.
020505 L/Cpl. ROSENBERG, H.
021141 Pte. ROSENBERG, I.
026113 Pte. ROSENBLATT, E.
033291 Pte. RUBENSTEIN, A.
032386 Pte. ROSENTHAL, J.
022083 Pte. SAGAR, R.
025721 Pte. SALONT, M.
021825 Pte. SAMUELS, S.
041600 Pte. SCHWARCENBERG.
016253 Pte. SCHWARTZ, I.
030604 Pte. SELTZER, L.
027560 Pte. SHAPERO, D.
02979 Pte. SIDEMAN, Y.
016437 Pte. SILBERG, M.
S./Sgt. SILVERBERG, A. E. (M.S.M.).
033699 Pte. SILVERSTEIN, H.
Pte. SIMMONS, L. H.
016313 Pte. SIMONS, S.
017772 Pte. SIMONS, B.
016026 Pte. SIMONS, J.
016375 Pte. SIMONS, L.
019469 L/Cpl. SINCLAIR, L.
025009 Pte. SKUDDER, G.
021544 Pte. SLONIMSKY, W.
020794 L/Cpl. SMITH, R.
031502 L/Cpl. SMITH, J.
038579 Pte. SMOLLEN, B.
027013 Pte. SOKEL, J.
019230 Pte. SOLL, M.
018230 Pte. SOLLS, M.
034549 Pte. SOLOMON, S.
035538 Pte. SOLOMON, C.
034639 Pte. SOLOMON, H.
025861 Pte. SOLOMON, L.
027172 Pte. SOLOMONS, M.
032593 Pte. SOLOMONS, P.

Royal Army Ordnance Corps—*Continued.*

03042 Sgt. SOLOMONS, A. G.
031075 Pte. SOLOMONS, I.
035050 Pte. SOLOMONS, J.
024901 Cpl. SONFIELD, C.
019483 Gnr. SPEAKMASTER, E.
042467 Pte. SPECTERMAN, A.
016904 Cpl. SPRINGER, J. H.
Pte. SPYERS,
7101 Pte. STEINBERG, Z.
Pte. STEINBERG, S.
027905 Pte. STERN, J.
027888 Pte. STIBBING, A.
020730 Pte. STRATTON, S. A.
032315 Pte. STUMP, A.
Pte. SUGARMAN, N.
022958 L/Cpl. SUGARMAN, L.
025769 Pte. SUMMERFIELD, S.
017726 Pte. SUNON, N.
09769 S./Condr. SUSSMAN, J.
023062 Pte. SYMONS, M.
Pte. TAYLOR, S.
025334 Pte. TEMPLE, M.
08455 Pte. TERRY, H.
034455 Pte. THOMAS, B.
025767 L/Sgt. WALLER, H.
020182 Cpl. WANSKER, R.
017482 L/Cpl. WARSHOWSKY.
029534 Pte. WEBER, H.,
022486 Pte. WEINER, H.
031092 Pte. WEINRABE, J.
034428 Pte. WHITE, H.
018305 Pte. WIENER, H.
029892 Pte. WIENER, L.
022874 Pte. WINTEROCK, E.
019960 Pte. WISEMAN, J.
023227 Pte. WISEMAN, D.
016101 Pte. WOOLF, H.
010385 Pte. WOOLF, J.
827760 L/Cpl. WORMS, S.
019333 Pte. WILCHINSKY, M.
Pte. WILSON, S.,
Pte. WILSON, E.,
010628 Cpl. YULES, M. A.
048451 Pte. ZAIDE, J.
016227 Pte. ZEALANDER, M.
22252 Pte. ZEFFRYS, A.,
027472 Pte. ZELTZER, M.

* Killed in Action or died on Active Service.

ROYAL ARMY VETERINARY CORPS.

OFFICERS.

Capt. SOMERS, H. L., 22nd Vet. Hosp.

N.C.O.'s AND MEN.

Pte. ABRAHAM, J., 18th F. Vet. Sect.
22670 Pte. AVNER, S.
24443 Pte. AARONS, L.
34351 Pte. ABRAHAMS, A.
RX4/276177 Pte. ASHER, S.
27036 Pte. ALPER, D.
30141 Pte. ABRAHAMS, L.
15631 Pte. BLUSVILLE, M.
8592 Sgt. BRANDON, I.
19956 Pte. BERGSON, D., 17th Vet. Hosp.
26362 Pte. BECK, J.
30640 Pte. BERNSTEIN,
R/311271 Pte. BELLOTTI, A. A.
29162 Pte. BENJAMIN, H.
27913 Pte. BURMAN.
SE/312 Pte. COHEN, L., 48th Mob. Vet. Sect.
18030 Pte. COHEN, A., 24th A.V.C.
15141 Pte. CASH, J., No. 1 Con. "A" Depot.
31343 Pte. COHEN, D.
T/312668 Dvr. COHEN, A.
R/277307 Pte. COHEN, L.
19872 Pte. COWAN, M. L.
21857 Pte. CARR, H.
551139 Pte. COHEN, I.
SE/27987 Pte. CLINE, A., No. 8 Vet. Hosp.
24253 A/Cpl. COHEN, A., 3rd Reserve Sect.
14891 Pte. DUNN, M.
SE/15209 Pte. DAVIDSON, 41st Mob. Vet. Sect.
SE/27828 Pte. DAVIDSON, S., No. 7 Vet. Hosp.
33876 Pte. DE HAAN, M.
161 Pte. EPSTANE
23852 Pte. EMANUEL, P.
R/310823 Pte. FOOTRING, S. I.
17727 Pte. FINK, H.
22691 Pte. FREEDMAN, L., 9th A.V.C. Hosp.
30312 Pte. FELDMAN, J.
TT/03082 Pte. FREEDMAN, B.
24301 Pte. FINEBERG, B.
Pte. GOODMAN, L.
581082 Pte. GOLDSTONE, M.
24898 Pte. GODFREY, A., 3rd Vet. Hosp.
16786 Pte. GILDER, J., 14th Vet. Hosp.
389 Cpl. GELLER, A., 5th Vet. Hosp.
26924 Pte. GALLEWSKI, L.
24260 Pte. GOODSTONE, A.
SE/23876 Pte. HELINGER, D.
27513 Pte. IKEN, E.
15108 Pte. JACOBS, H., No. 4 Vet. Hosp.
28729 Pte. JACOB, D. A.
13240 Pte. JOSEPHS, M., 17th Vet. Hosp.
R4/106603 Pte. JOSEPHS, N. L.

Royal Army Veterinary Corps.—*Continued.*

27496 Pte. KURTZ, L.
RTS/4458 S.S.M. KEY, L.
34276 Pte. KANS, A.
19721 Pte. LEVENE, H., No. 9 A.V.C. Hosp.
26737 Pte. LEVISON, M., 13th Vet. Hosp.
21842 Pte LEVY, M.
17921 Pte. LEVINE, M.
29028 Pte. LEVINE, H., No. 5 Vet. Hosp.
31006 Pte. LEVY, J.
R/390958 Pte. LUBINSKY, D.
R/367086 Pte. LAZARUS, B.
28763 Pte. LANDY, J.
534898 Pte. LEVY, L.
8004 Pte. MOSS, S., 35th Mobile Vet. Sect.
21832 Pte. MORRIS, A., 19th A.V.C. Hosp.
21852 Pte. MIRANDA, M., 9th A.V.C. Hosp.
14499 L/Cpl. MENDELSON, H.
15228 Pte. MITCHELL.
1148 Pte. MYERS, I. M.
1443 Pte. MUSLIN.
SE/24533 Cpl. NATHAN, V. N.
26740 Pte. O'GINSKY, S. A.
23852 Pte. PHILLIPS, E.
109155 Pte. PEARLMAN, N.
Pte. PEARLMAN, A.
1292 Pte. PEARL, L.
Pte. PHILLIPS, A.
23084 Pte. POLACK, M. M.
24276 Pte. POSNER, J.
20089 Pte. ROSENBERG, J., 24th Vet. Hosp.
20809 Pte. RICHMAN, A.
31994 Pte. RAPHAEL, V.
18194 Pte. REFSON, R.
29091 Pte. ROSE, N.
25971 Pte. REECE, J.
R/1446 Pte. ROSENTHALL, J.
23107 Pte. SADO, G., 9th A.V.C. Hosp.
10967 Pte. SEGAL, A., No. 9 Vet. Hosp.
23706 Pte. SIMMONS, J., 22nd Vet. Hosp.
16868 Pte. SOLOMONS, S., 7th Vet. Hosp.
24680 Pte. STONE, B.
162964 Pte. SABLOVSKI, H.
R/366989 Pte. SOLOMON, D.
R/366969 Pte. SMITH, M.
R/311294 Pte. SOSKIN, E.
17600 Pte. TUFFREY, F.
627643 Pte. THOMAS, E.
19726 Pte. VOLINSKI, M.
348691 Pte. VETOFSKI, J.
7679 Pte. WIGGINS, H. W.
28552 Pte. WINGARTEN, D.
16411 Pte. WENZERUL, A., 23rd A.V.C. Hosp.
15254 Sadd. WISEMAN, H.
R/388443 Pte. ZAUSMER, M.

ROYAL ARMY PAY CORPS.

OFFICERS.

Capt. LEVENE, L.
Capt. SANDLESON, D. I. (M.B.E.).

N.C.O.'s AND MEN.

Pte. ABRAHAMS, B.
8772 Pte. ABRAHAMS, B. A.
Pte. ABRAHAMS, L. M.
12669 L/Cpl. ADLER, L.
4524 Pte. ALFRED, R.
298941 Pte. APPLEBY, E. J.
18910 Pte. ASSENHEIM, H.
4651 Sgt. BACK, E.
12710 Cpl. BARNETT, M.
19706 A/Cpl. BARNETT, J.
6377 Pte. BARNETT, I.
Pte. BARNETT, W. L.
5537 Pte. BEBEI, A.
193392 Pte. BECKOFF, A. J.
5552 Pte. BERNSTEIN, F.
19166 L/Cpl. BILL, D.
3917 Cpl. BLACK, W. C.
Pte. BRADSTOCK.
16452 Cpl. BROMBERG, A.
15816 Pte. BURROWS, G. E.
4660 L/Cpl. CHEEK, E.
18493 Pte. CLARKE, M.
15752 Cpl. COHEN, S.
14496 Pte. COHEN, B.
8122 Pte. COHEN, J. E.
23105 Pte. COHEN, H.
14895 Pte. COHEN, H.
3424 Pte. COMPANI, S.
9044 Pte. DA COSTA, B.
13099 Pte. DANIELS, B.
9147 Cpl. DAVIS, B.
14787 Cpl. DE GROOT, L.
9888 Pte. DE MEZA, A.
11238 Pte. DE SMITH, J.
Pte. DE WILDE, M.
10477 L/Cpl. ELLIS, H.
236788 Pte. FELSENSTEIN, J.
Pte. FIELD, E.
10866 Pte. FINEBERG, S.
10311 Pte. FINKLESTEIN, J.
C/44078 Pte. FINKLESTEIN, G.
Pte. FREEDMAN, E.
L/Cpl. GREEN, L.
15643 Pte. GARBER, E.
11993 Pte. GELMAN, R.
18912 Pte. GILBERT, G. G.
Pte. GOLDFIELD.
10508 Cpl. GOLD, I.
11130 Pte. GOLDBERG, J.
64326 Pte. GOLDBERG, I.

Royal Army Pay Corps.—*Continued.*

8326 Pte. GOLDBLOOM.
12080 Pte. GOLDSTEIN, B.
1942 Pte. GOLDSTONE, D.
12989 Cpl. GOLDSTONE, M.
18014 Pte. GOLTMANN, L.
10120 L/Cpl. GOODSON, E.
2388 Pte. GOULD, J.
10692 Pte. GREEN, M.
16331 Pte. GOLDMAN, H.
3643 Pte. GREEN, F.
8292 Cpl. GREENBAUM, S.
Pte. GREENFIELD, A.
2626 Sgt. GROSSMAN, W.
13268 Pte. GUTTERMAN, I.
9029 Cpl. HALPERIN, I.
2753 Pte. HARCOURT, S. B.
22605 Pte. HARMAN, A.
15674 Cpl. HARRIS, D.
9110 Pte. HARRISON, L.
841033 Pte. HARRYMAN, J.
6964 Sgt. HART, H. H.
11166 Pte. HELLEMAN, H.
5439 Pte. HERSCHOP, C.
285757 Pte. HERSCHMAN.
17052 Pte. HOREWITZ, M.
Pte. HYMAN, S.
23114 Pte. ISAACS, L.
Pte. JACOBS, S.
Pte. JACOBS, D.
Pte. JACOBS, C. M.
23054 Pte. JACOBSON, J.
S./Sgt.-Major JACOBS, H. W. (M.S.M.).
1434 L/Cpl. JOEL, W.
L/Cpl. JOSEPH, M.
Pte. JOSEPH, J. R.
Pte. JOSEPH, S.
Pte. JOSEPH, L.
3614 Pte. JOSEPHS, G. M.
15412 Pte. KEERLSING, H.
22552 Pte. KLANURT, I.
18472 Cpl. KUTNER, M.
21058 Pte. LAGERMAN, C.
14500 Pte. LANDY, S.
2633 Pte. LAZARUS, M.
23079 Pte. LEWIS, M.
55100 Pte. LEWIS, S.
29526 Sgt. LEWIS, S.
17238 L/Cpl. LEWIS, H.
21842 Pte. LEVY, D.
626163 Pte. LEVY.
22287 Pte. LEVY, R.
8854 Pte. LEVY, T.
2348 Pte. LEVY, E.
12493 Pte. LEVY, M.
11279 Pte. LEVY, H. C.
11551 Pte. LEVINSON, E.
43865 Pte. LIEMAN, A. E.
43821 Pte. LIPERT, S.
1751 Pte. LISSMAN, M. L.
6709 Pte. MAGNUS, A.
1440 Pte. MARKS, L.
73835 Pte. MARKS, N.
5705 Pte. MAYERS, A.
17098 Cpl. MILLER, S.
24901 L/Cpl. MILLER, M.
9183 Cpl. MORRIS, V. A.
Pte. MORRIS, W. E.
7438 Pte. MOSES, H.
22551 Pte. MUNDEL, J.
11051 Pte. NEWMARK, P. L.
S/Sgt. ORAM, W. F.
15304 Cpl. PERLMUTTER, M.
9733 Pte. PHILLIPS, P. E.
23657 Pte. POPPLEDORF, A.
21855 Pte. POSNER, D.
107496 Sgt. PYSER, R.
7879 Pte. RAINSBERG, A.
392367 Pte. RAMUS, R. A.
2308 Pte. REGARDIE, A.
5225 Pte. RIDZ, A. S.
11765 Pte. ROGERS, S.
12931 Pte. ROSE, E.
23430 Pte. ROSENBAUM, J. D.
11595 Cpl. ROSENBERG, I. N.
71678 Pte. ROSENTHAL, N.
9132 Pte. ROSS, S.
23658 Pte. RUBENSTEIN, A.
11674 Pte. RUD, L.
11278 Pte. SAMUELS, A. T.
Pte. SAMUELS, J. E.
9757 Pte. SAMUELS, H. L.
14976 Pte. SANDISVITCH, I.
Pte. SCHILLING, L.
56988 Pte. SCHOOLBERG, L.
Pte. SCHWADRON, O.
4705 Pte. SHREIDER, A. W.
18125 Pte. SHULEBERG, E.
8424 L/Cpl. SILVERBERG, J.
11888 S/Sgt. SIMONS, H.
11194 L/Cpl. SIMMONS, J.
Sgt. SINCLAIRE, D. A.
10412 Pte. SMITH, P.
17912 Pte. SNAPPER, W. M.
11758 Cpl. SOLOMON, A.
80527 Pte. SOLOMON, E.
1371 Cpl. SOLOMONS,
Pte. SOLOMONS, B.
4450 Pte. SPECULAND, J.
6657 Pte. SPIERS, I.
8562 L/Cpl. STEINER, J.
Pte. STONE, T.
12930 Cpl. SUMMERAY, J.
L/Cpl. TAYLOR, S.
18610 Cpl. TEACHER, S. M.
11990 Cpl. WAX, B.

Royal Army Pay Corps—*Continued.*

11029 Cpl. WEITZMAN, D.
Pte. WERNER, D.
16598 Cpl. WESANSKY, M.
57150 Pte. WHITEMAN, A. E.
2811 Pte. WILLIAMS, S.
Pte. WINTER, E.
1304 S/Sgt. WOLFE, F.
13030 Pte. WOOLF, S.
19552 Pte. WOOLFE, H.
2616 Pte. WOLLRAUCH.
Pte. ZNEIMER, N.

ROYAL AIR FORCE.

OFFICERS.

2nd Lieut. ADLER, J. H.
2nd Lieut. ALSTON, D.
2nd Lieut. ABRAHAMS, F.
2nd Lieut. ABECASIS, L. D.
2nd Lieut. ABRAHAMS, C. R. G.
2nd Lieut. ABRAHAMS, G.
Lieut. ALBER, W. G.
Lieut. ARONSON, J. G.
Lieut. ASERMAN, A.
Lieut. AUERBACH, H. W.
2nd Lieut. BUCKNER, H.
Capt. BAUER, D. C.* (D.F.C.).
2nd Lieut. BENJAMIN, N. A. (M.C.)
2nd Lieut. BERNSTEIN, J. J.
2nd Lieut. BARNETT, D. E.
2nd Lieut. BENNETT, J. D.
Lieut. BERNARD, H.
2nd Lieut. BESCHEN-KOWSKY, R.A.G.
2nd Lieut. BAMBERGER, M. De W.
Lieut. BEDDINGTON, F. B.
2nd Lieut. BENJAMIN, A. L.
Lieut. BENJAMIN, C. M.
Lieut. BENJAMIN, L.
Lieut. BENJAMIN, M. A.
Lieut. BENSUSAN, K. E.
Lieut. BENVENISTI, J. L.
Lieut. BERLYN, R. C.
Lieut. BESSO, M.
2nd Lieut. BRODZIAK, P. H.
2nd Lieut. BEILING, N.
Lieut. BAUMAN, E.
Lieut. BRECKMAN, J.
Capt. BARNATO, J. I.*
2nd Lieut. BODENHEIMER, B.
2nd Lieut. BENDELSTEIN, A.
Capt. BARNATO, I. H. W.
2nd Lieut. CHAPMAN, L. L.
2nd Lieut. COHEN, A. E.
Capt. COHEN, B. S.
Lieut. COHEN, E. S.
2nd Lieut. COHEN, F.
2nd Lieut. COHEN, H.
2nd Lieut. COHEN, M.
2nd Lieut. COHEN, R.
2nd Lieut. COHEN, B.
2nd Lieut. COHEN, S.
Lieut. CRESNER, V. A.
Lieut. DAVIS, G.
Lieut. DAVIS, B. R.*
Lieut. DIAMOND, J.*
2nd Lieut. DENDLESTEIN, A.
2nd Lieut. DAVIS, A. D. S.
Lieut. DAVIES, C. M.
Major DEFRIES, C.
Lieut. DE MEZA, B.
2nd Lieut. DE PINNA, C. D.
Capt. DE PASS, E. A.
2nd Lieut. DE PASS, E. S.
Lieut. DE PASS, K.
2nd Lieut. DE SAXE, M. R.
Lieut. DRESCHFIELD, S. E.
Capt. DRESCHFIELD, V. (D.F.C.).
Capt. DRESCHFIELD, W. G.
Capt. DE PASS, A.
2nd Lieut. DE SAXE, M. R.
Capt. DAVIS, S.
2nd Lieut. ELLIS, S.
Lieut. EPSTEIN, M. G.
Lieut. EICHHOLZ, H. O.
2nd Lieut. FRIDJOHN, H. M.
2nd Lieut. FINE, S.*
Lieut. FINZI, E.*
2nd Lieut. FRECE, C. R.
2nd Lieut. FRASER, H.
Lieut. FALCK, L. L.
Lieut. FONSECA, G. G.
Capt. FALKENBERG, F. C. (D.F.C. and Bar).
2nd Lieut. FONSECA, L. A.
2nd Lieut. FUTERMAN, L.
2nd Lieut. FLEET, L.*
2nd Lieut. GROSSBERG, S.
Lieut. GLUCKSTEIN, I. V.
2nd Lieut. GROS, H. S.
2nd Lieut. GEIGER, A. D.
2nd Lieut. GEIGER, G. F.
2nd Lieut. GOLDMAN, R.
Lieut. GREEN, F. M.
2nd Lieut. GLAZER, D. P.
2nd Lieut. GOLDING, A.
2nd Lieut. GOTTLIEB, D.
Capt. HYAMS, G. G. (D.F.C.).
Major HALFORD, E. S. (O.B.E.).
2nd Lieut. HENRIQUES, E.
Lieut. HYMAN, M.
2nd Lieut. HARRIS, J. M.
2nd Lieut. HELLER, V.
Lieut. HAYDESS, S.
Sub.-Lieut. HYMAN, E.
Lieut. ISAAC, K. J.
2nd Lieut. ISAACS, J. B.
Capt. ISAACS, J. C.
2nd Lieut. ISAACS, R.
2nd Lieut. ISAACS, M. J.
Capt. ISAACS, A. D.
2nd Lieut. JOYCE, P. S.*
2nd Lieut. JACOBS, B.
Lieut. JACOBS, E. S.
2nd Lieut. JACOBS, F. T.
2nd Lieut. JACOBS, H. J. V.
Lieut. JACOBS, J.
2nd Lieut. JACOBS, L.
2nd Lieut. JACOBS, M. R.
Capt. JACOBS, V. J. B.
2nd Lieut. JACOBSON, S. N.
2nd Lieut. JACOBUS, S. H.
2nd Lieut. JACOBY, A. H. M.
2nd Lieut. JOSEPH, M. B.
Capt. JOSEPH, S. C. (D.F.C. and Bar).
Lieut. JOSEPH, W. E.
Lieut. JOSEPH, W. L.
2nd Lieut. JACKSON, C. F.
Lieut. KLINGENSTEIN, G. K.
Major KEMPER, J. (M.B.E.).
Lieut. KRAKO, I.
2nd Lieut. KAYE, M. M.
Capt. KAHN, L. V.
Lieut. KAIZER, M. M.
Lieut. KESTON, W. S.
Lieut. LEVY, F. D.
Lieut. LEWIN, M. S.
2nd Lieut. LOWENSTEIN, J. C.*
2nd Lieut. LUBELSKI, W. W.
2nd Lieut. LEVI, B. L.
2nd Lieut. LEVY, E. I.
2nd Lieut. LEVY, S. W.
2nd Lieut. LESSER, A. C.
Lieut. LEVINSON, A. V.
2nd Lieut. LEVINE, M. G.*

Royal Air Force.—*Continued.*

2nd Lieut. LEVY, H. W.
2nd Lieut. LEVY, J.
2nd Lieut. LEVY, A. G.*
Capt. LEVY, J. G.
Capt. LEVY, J. M. D'A.
2nd Lieut. LEVY, M. H.
Lieut. LEVY, V. I.
2nd Lieut. LAZARUS, M.
Flight Lieut. LAN-DAVIS, C. F.*
Capt. LEVY, J. S.
2nd Lieut. LEVEY, B. A. (M.B.E.).
2nd Lieut. MYERS, M.
Lieut. MARKS, L. T.*
Capt. MARKS, C. H.*
2nd Lieut. MARTINSON, K. L.*
2nd Lieut. MYERS, F. M.* (M.C.).
Lieut. MYERS, M. I.
Lieut. MARKS, L. C.
Lieut. MARCUS, S. P.
Major MARIX, R. L. G.
Lieut. MARKS, A. E.
Lieut. MARKS, G. I. D.
2nd Lieut. MAYBAUM, A.
Capt. MANZER, R. (D.F.C.).
Lieut. MAYER, C. E.
Lieut. MAYER, J. L.
Lieut. MENDELSSOHN, L.
2nd Lieut. MENDOZA, P.
Lieut. MESSULAM, R.
2nd Lieut. MICHAELIS, R.
2nd Lieut. MORDECAI, J. J.
Capt. NATHAN, C. H.
Capt. NATHAN, A. A.
Lieut. NATHAN, C. F. (M.C.).
Lieut. NATHAN, E.
2nd Lieut. NATHAN, W. M.
2nd Lieut. NATHAN, E. L.
F./Sub.-Lieut. NEIL, L. M. B.
2nd Lieut. PELL, C. J.
2nd Lieut. PAIBA, R. I.
Capt. PARKER, G. A. (D.S.O., M.C.).
Lieut. PONSER, H.
Major POLLAK, E. R. H. (M.C. and Bar).
Lieut. PRINCE, G.
Lieut. ROSE, W.
2nd Lieut. ROSENTHAL, A.*
Lieut. ROBINSON, A. A. (D.F.C., M.C. and Bar).
Lieut. ROSE, B.
2nd Lieut. ROSKIN, N.
Lieut. ROSENBLATT, M. A.
2nd Lieut. ROSENTHAL, R. H.
2nd Lieut. ROTHFIELD, A.
Lieut. ROTHSCHILD, L. V.
2nd Lieut. ROTHSCHILD, J.
Lieut. RUBINOVICH, T. J.
Lieut. RACIODGER, J. Z.
2nd Lieut. ROBSON, W. A.
Lieut. ROSELLI, J. E.
Lieut. RAPHAEL, C. G.
Capt. SOLOMON, G. B.
Capt. SHEREK, P.*
Capt. SILVERSTEIN, H.
Capt. SIMONSON, E. L.
Lieut. SONNENBERG, M.C.*
2nd Lieut. SALOMON, F. R.
2nd Lieut. SAMUEL, G. B.*
Capt. SOLOMONS, G. B.
Lieut. STUART-SMITH, P. J.*
2nd Lieut. SILVERSTON, C. J.
Lieut. SIMMONS, D. H.
Lieut. SOLOMON, B.*
2nd Lieut. SHUMER, C.
Lieut. STRAUSS, V. A.*
Lieut. SAQUI, L. V. H.
2nd Lieut. STARFIELD, B.*
Major SOLOMON, J. H. (M.C.).
Lieut. SAMUELS, B. J.
2nd Lieut. SAMUELS, H.
Capt. SASSOON, E. V.
2nd Lieut. SCHULMAN, A. A.
2nd Lieut. SHEROWITZ, J.
2nd Lieut. SOLOMAN, B.
Capt. SOLOMON, D. R. (D.F.C.).
2nd Lieut. SOLOMON, E. V.
2nd Lieut. SOLOMON, F. H.
Lieut. SOLOMON, S. A. R.
Lieut. SPERO, W. P.
2nd Lieut. STERN, L. G.
2nd Lieut. STIEBEL, R.
Lieut. STROSS, D.*
2nd Lieut. SUGARMAN, C.
2nd Lieut. SOLOMON, G. H.
Lieut. SYLVESTA, G. H.
2nd Lieut. SALZBERG, S. S.
2nd Lieut. SHERATTEN, S.
2nd Lieut. SUSSMAN, W.
Lieut. SOLZBERG, S.
Lieut. STERN, A.
2nd Lieut. SONDHEIM, W.*
Lieut. STERN, S. L.*
Capt. TUCK, D.
Lieut. TELLERMAN, K.
2nd Lieut. TORRES, H. D.
Lieut. VANDYKE, P. R.
2nd Lieut. VAN PRAAGH, F.
Lieut. VINEBERG, H. A. (D.F.C.).
2nd Lieut. VENTURA, G. M. V.
Lieut. VALLENTINE, P.
2nd Lieut. WEIL, L.*
2nd Lieut. WOLFF, H. S.
Lieut. WISNEKOWITZ, H. (M.C.).
2nd Lieut. WILLIAMS, A. T.
Lieut. WEISS, E. S.*
Capt. WEIL, B.
2nd Lieut. WEINBERG, L.
Lieut. WEINBERG, M.
Liet. WEINER, L. DE V.
2nd Lieut. WEINGOTT, F. F.
2nd Lieut. WINKLER, M. H.
Lieut. WIGDEN, L.
2nd Lieut. YOUNGLESON, A. H. R.
Lieut. ZIEMAN, J. R.

N.C.O.'s AND MEN.

49947	2/A.M. ABRAHAMS, J.
18117	1/A.M. ABRAHAMS, B.
30748	2/A.M. ABRAMS, M.
58144	3/A.M. ABRAHAM, M.
18727	1/Pte. APPLETON, H.
64342	1/Pte. ASHER, G. K.
64245	2/A.M. AARONS, P.
48376	1/A.M. ABRAHAMS, M.
92411	2/A.M. ABRAHAM, S.
81707	2/Pte. ALEXANDER, M.
44107	2/A.M. ARONHEIM, D.
66704	3/A.M. APPEL, O.
10249	2/A.M. AUSTIN, J.
361317	3/A.M. ALEN, L.
237792	1/Pte. ABRAHAMS, I.
111847	2/A.M. ACKSTINE, P.
24114	2/A.M. ABRAHAMS, B.
44423	2/A.M. ADLER, A.
229981	Sgt. ABRAHAMS, H.
213956	1/Pte. ABRAHAMS, J.
	Cpl. ARNOPLIN, S.
	Pte. ABRAMS, R. E.
	Pte. ALLONOFF, L.
66218	2/A.M. ALKEVITCH, W.
111922	2/A.M. ABRAHAMS, H.
33902	2/A.M. AUSTRICK, M.
30040	2/A.M. ALEXANDER.
60611	2/A.M. ABRAHAMS, T.
91598	2/A.M. ARONSON.
98020	3/A.M. ALEXANDER, G.
167157	2/A.C. AUSTEN.
62251	Cpl./Clerk AMSTELL, A.
298941	Pte. APPLEBY, E. J.
50698	2/A.M. ABRAHAMS, I.
177989	1/A.M. AARONS, J.
37727	Fl.Cad. ABRAHAMS, B. B.
219241	La.C. ABRAHAMS, I.
76027	3/A.M. ABRAHAMS, N.
37238	2/A.M. ARNOLD, I.
40287	2/A.M. ABRAHAMS, P. G.
122470	3/A.M. ARBUS, L.
277575	1/A.M. ANGEL, F.
109951	3/A.M. AGULSKY, I.

Royal Air Force.—*Continued.*

86157 Cadet ASERMAN, D.
33902 2/A.M. ANSTRICK, M.
96355 2/A.M. ABRAHAMSON, H.
34658 1/A.M. ABRAHAMS, B.
408628 A/Sgt. AFRIGAN, A.
134249 Pte. ARMSTRONG,
24521 2/A.M. ABRAHAMS, B.
36863 2/A.M. ABRAHAMS, G.
79515 2/A.M. ASHER, H. M.
76027 3/A.M. ABRAHAMS, N.
59551 3/A.M. ABRAHAMS, S.
43979 2/A.M. ATHERTON,
301748 2/A.M. ABRAHAMS, M.
64596 2/A.M. ARGEBARD, W.
131136 2/A.M. APPELL, I.
31075 2/A.M. ABRAHAMS, S.
9367 Cpl. ASHLEY, J. R.
17186 2/A.M. AMBERRY, A. E.
65735 2/A.M. ARENHEIM, W.
77996 2/A.M. ABRAHAMS, A.
31075 2/A.M. ABRAHAMS, S.
80073 3/A.M. ALEXANDER, A.
2414 2/A.M. ABRAHAMS,
77898 Cpl. ALBURG, S.
33270 1/A.M. ALDERMAN, S.
116312 3/A.M. AARON, A.
50698 2/A.M. ABRAHAMS, I.
147797 3/A.M. ALECZETZ.
33270 Pte. ADELSON, S.
23710 1/A.M. ANSELL, E.
P.F.O. AARONSON, N.
26942 1/A.M. AMSTER, J. J.
38787 Pte. ABRAHAMS, I.
100845 2/A.M. BARNETT, I.
41107 2/A.M. BUSKIN, D.
41182 2/A.M. BERNSTEIN, I.
17174 2/A.M. BORSTEIN.
35183 2/A.M. BERGER, R.
82894 3/A.M. BECKER, A.
23418 2/A.M. BAUM, J.
76480 3/A.M. BENSON.
22812 2/A.M. BRINE, J.
23422 Pte. BLAKE, J.
3/A.M. BRESLAW, L.
138331 Pte. BLATT, J.
18937 L.A.C. BRAIDMAN.
156837 A.C.2 BLASHKY, J. B.
65206 2/A.M. BENSON, L.
87514 Pte. BETH, B.
7352 2/A.M. BARNARD, E. G.
11742 2/A.M. BERNEY, C.
7761 2/A.M. BAKER, A.
31429 2/A.M. BARNETT, A.
31433 2/A.M. BAKER, N.
31330 2/A.M. BLACK, B.
17872 2/A.M. BURNS, J.
39069 Cpl. BRAIDMAN, S.
42998 2/A.M. BILLING, B.
492095 2/Pte. BERGSON, S.
103418 2/A.M. BERKOVITCH, H.
57868 1/Pte. BERBALOFF, L.
108111 1/Pte. BIRTLESTEEN, J.
33103 1/Pte. BLACK, H.
57770 3/A.M. BLOOMBERG, A.
243243 2/A.M. BARUCH, S.
19824 Pte. BAKER, M.
36998 Sgt. BAUMWELL, M. B.
36964 Pte. BECKER, M.
68332 3/A.M. BERNSTEIN, J.
106245 1/Pte. BORSTEIN, A.
133471 2/Pte. BARDOFSKY, R.
52144 1/Pte. BARNETT, L.
37130 2/A.M. BROADY, H. E.
104695 2/Pte. BOWMANN, A. M.
59301 3/A.M. BRANDON, A.
50362 2/A.M. BENABO, A.
45076 2/A.M. BRODSKI, J.
59199 2/A.M. BERG, J.
27868 1/A.M. BRENNER, H.
P/4945 3/A.M. BLOOMBERG, M.
111792 3/A.M. BERSHACK, L.
78541 2/A.M. BENSON, J.
98175 2/A.M. BARNETT, M.
45565 2/A.M. BENJAMIN, M.
P/47492 2/A.M. BRODIE, A.
50613 2/A.M. BERNSTEIN, M.
43452 A./M. BURMAN, E. H.
36006 2/A.M. BROSGILL, H.
16948 Cpl. BARNARD, R. D.
22812 2/A.M. BIRNE, J.
47121 Cpl. BERG, S.
41120 2/A.M. BROSGILL, W.
4505 A./M. BENOLIEL, J.
18941 2/A.M. BERG, S.
75448 Sgt. Maj. BIRLEY, O.
130271 2/A.M. BRENZSKI, C.
86866 3/A.M. BENJAMIN, E.
58588 2/A.M. BROSNALL, N.
531017 Pte. BRILLIANT, N. M.
301860 2/Pte. BELLINFANTE, A.
82935 Sgt. BLOOMBERG, M. S.
98872 Pte. BLASHKEY, N.
35339 2/A.M. BERG, A. A.
32928 2/A.M. BLITSTEIN, H. H.
36000 2/A.M. BLUESTEIN, H.
53068 2/A.M. BALKING, H.
11503 2/A.M. BENSON, C.
14596 2/A.M. BURNS, N.
45287 2/A.M. BARNETT, S. I.
58825 2/A.M. BLOOM, J.
Pte. BONNY, E.
43769 2/A.M. BOSKIN, A.
43451 Pte. BUTTLE,
24345 2/Pte. BEETLE, C. R.
33343 2/A.M. BRENNER, S.
497930 3/A.M. BESSO, G. E.
344037 3/A.M. BERNSTEIN, A.
138856 3/A.M. BELINFANTE, J.
229225 Pte. BUCKS, I.
99604 1/A.M. BOBET, M.
92981 3/A.M. BLOOM, W.
215978 1/Pte. BEAVER, J. J.
193392 2/Pte. BECKHOFF, A. J.
135544 2/A.M. BRISLOW, A.
392364 Pte. BASS, R.
147801 2/Pte. BLANK, I.
166904 2/Pte. BRAIDMAN, S.
40335 2/A.M. BORWEIN, J.
60502 2/A.M. BROWN, C.
301790 2/A.M. BLAND, J.
31328 2/A.M. BERNSTEIN, A.
35343 2/A.M. BERMAN, L.
42314 Dvr. BENSON, A.
17652 2/A.M. BARNET, M.
23434 2/A.M. BERNBAUM, H.
16876 2/A.M. BRICKMAN, R.
80826 3/A.M. BLOCK, N. B.
46833 2/A.M. BOWMAN, B. A.
137526 Cadet BARNES, E.
88973 2/A.M. BARNETT, I.
35176 2/A.M. BRAGAMAN, A.
55427 2/A.M. BARRETT, P.
110957 Pte. BLOOM, J.
241669 2/A.M. BRESLAU, M. A.
31428 2/A.M. BERNSTEIN, E.
522 2/A.M. BENJAMIN, L.
44751 2/A.M. BOWMAN, J.
298527 3/Clk. BYRENS, L.
82709 3/A.M. BLOOM, S.
62033 2/A.M. BOWMAN, S.
125509 Pte. BARNETT, B.
Pte. BIRD, E.
47916 3/A.M. BLOCH, E.
92237 3/A.M. BURSTEIN, L. H.
122987 3/A.M. BLOOMBERG, J. H.
16694 3/A.M. BRAIDMAN, S.
7362 1/A.M. BARNARD, E. G.
279264 Pte. BIRD, C.
144091 3/A.M. BARUCH.
97677 2/A.M. BARNETT, C.
10035 2/A.M. BERLINSKY, J.
60765 1/A.M. BOLSON, H. A.
290579 2/Pte. BAIN, J.
53084 2/A.M. BLASKEY, A.
59372 2/A.M. BLOOMBLATT, R. Z.
Cadet BANKS, B. L.
88963 Cadet BERSON, S.
110927 Cadet BARNARD, H. P.
41446 2/A.M. BALON, M. N.
19618 2/A.M. BARNETT, A.

Royal Air Force.—*Continued.*

60762 2/A.M. Bolson, H.
66676 3/A.M. Brand, H. M.
53084 2/A.M. Blaskey, A.
67442 3/A.M. Beaver, S.
39020 2/A.M. Berger, S.
75448 1/A.M. Birby, O.
124256 2/A.M. Berenstein, H.
497930 3/A.M. Besso, G. E.
53068 2/A.M. Balkind, H.
60201 1/A.M. Bloom, M.
97677 2/A.M. Barnet, C.
72584 Pte. Black, I.
79419 2/A.M. Berrick, J. W.
50317 1/A.M. Barnett, E.
66938 2/A.M. Blow, W. R.
55427 2/A.M. Barnett, H.
81473 3/A.M. Berstine, A.
67911 2/A.M. Barnett, S.
19122 2/A.M. Barnett, D.
66846 2/A.M. Bernstein, R. L.
40621 2/A.M. Blankstone, C.
69794 2/A.M. Bianeo, M.
36289 A.M. Binns, W.
273295 2/A.M. Barnett, B.
30390 A.M. Bland, J.
28615 Cadet Banks, B. L.
54113 Pte. Baker, H.
13554 2/A.M. Breslow, A.
3/A.M. Broomberg, H.
16709 A.C.2. Barnett, L. S.
715979 G.L.A. Beaver, J.
33972 1/A.M. Barder, H.
25478 A.C.1. Brilliant, V.
47642 2/A.M. Chishelsky, J.
7992 2/A.M. Cohen, H.
7098 2/A.M. Cohen, S.
32720 2/A.M. Cohen, J.
23798 2/A.M. Castenburg, M.
18375 2/A.M. Cohen, G. M.
20932 2/A.M. Crook, E.
38811 2/A.M. Charnak, M.
30627 2/A.M. Caplan, J.
22020 2/A.M. Caplan, H.
13/40301 2/A.M. Crook, S.
29975 1/A.M. Caplan, L.
51818 2/Pte. Cohen, J.
123737 2/Pte. Chesses, S.
20767 1/Pte. Coyne, D.
27385 Cpl./M. Cohen, N. E.
53849 1/Pte. Cohen, D.
61088 1/Pte. Cohen, A. S.
58760 2/A.M. Cohen, S.
94904 2/A.M. Cantor, M.
19239 1/Pte. Cornberg, J.
50379 2/A.M. Constadt, S.
130960 2/A.M. Cohen, A.
46264 1/A.M. Cooper, J. C. W.
61689 3/A.M. Cohen, A.
37008 1/A.M. Charik, H.
129501 Pte. Canter, P.
61024 1/Pte. Cooper, H.
58213 2/A.M. Cohen, M.
33271 2/A.M. Cohen, N.
44250 2/A.M. Coleman, G.
36898 2/A.M. Cohen, P.
2/A.M. Cohen, D.
(M.M.).
40649 2/A.M. Charles, C.
47382 2/A.M. Cohen, J.
44750 2/A.M. Cohen, A.
44239 2/A.M. Clusky, P.
75783 2/A.M. Carman, J.
105052 2/A.M. Cohen, D.
267195 2/A.M. Cohen, P.
18603 1/A.M. Ciring, S.
92410 3/A.M. Cohen, I.
98114 2/A.M. Cohen, B.
54436 2/A.M. Cohen, J.
113541 2/A.M. Click, J.
38794 2/A.M. Coleman, A.
96423 Pte. Cohen, A.
75614 Cpl. Cohen, E.
59565 2/A.M. Crook, A.
105279 3/A.M. Cohen, B.
244460 2/Pte. Cohen, H.
29683 1/Pte. Cass, T.
289302 3/Clk. Chesney, M.
292085 2/Pte. Caro, L.
303525 3/Clk. Cohen, B. L.
75917 Cpl./Clk. Cohen, S.
38208 2/A.M. Cohen, M.
Pte. Crystal, S.
45952 Sgt. Cohen, S.
45116 Pte. Cocking.
83617 L/Cpl. Child, W. (M.M.)
44728 2/A.M. Cohen, S.
60390 2/A.M. Cohen, A.
44849 2/A.M. Colinsky, J.*
51914 1/Pte. Cooper, E.
49557 2/A.M. Cohen, G.
34748 2/A.M. Cohen, D.
40627 2/A.M. Cohen, E.
75783 3/A.M. Carman, J.
6109 Cpl. Crook, M.*
58523 Pte. Cohen, H. A.*
7848 Pte. Cohen, M.
64535 Pte. Cohen, J.
146538 2/A.C. Cohen, H.
222276 Clerk Caplan, M.
89690 Cpl./Clerk Cohen, F. C.
95766 3/A.M. Clayton, J.
22126 A/Cpl. Cook, S.
32434 1/A.M. Cush, B.
11214 3/A.M. Cohen, V.
35080 L/Cpl. Cohen, C.
227126 A/Cpl. Coronel, S. H.
62690 2/A.M. Cook, E. A.
107318 A.C.2. Cohen, L.
223929 A.C.1. Cohen, J.
96675 2/A.M. Cohen, J. K.
11424 F./Sgt. Cidder, S.
36888 2/A.M. Cohen, J.
59099 2/A.M. Cohen, D.
175111 Cadet Coopman, B. F.
43558 2/A.M. Crystol, L. M.
35759 2/A.M. Cohen, C.
91580 3/A.M. Cowan, A.
66938 2/A.M. Clow, R. W.
33981 1/A.M. Cregor.
84503 A/Cpl. Cohen, F.
91529 2/A.M. Cohen, A.
97841 2/A.M. Cohen, M.
34619 3/A.M. Cohen, M.
208934 2/A.M. Cohen, M.
93591 2/A.M. Crown, M.
95752 A.M. Courlander, I.
132187 3/A.M. Cooper, A. M.
44862 2/A.M. Crooks, A.
16965 1/A.M. Coleman, S.
109598 3/A.M. Cohen, E.
50050 2/A.M. Cutuer, D.
23248 A/Sgt. Cowan, M.
101383 3/A.M. Cohen, L.
265001 2/Pte. Cohen, H. P.
59752 A.M. Cooper, M.
36870 2/A.M. Cohen, J.
31687 1/A.M. Coleman, A.
48832 2/A.M. Cohn, H.
49060 3/A.M. Celner, L.
45077 2/A.M. Charig, A. V.
44349 2/A.M. Colinsky, J.
55785 3/A.M. Cohen, A.
166111 2/A.M. Cohen, J.
24050 1/A.M. Cohen, I.
53027 F/Cadet Cresner, V. A.
54105 Pte. Carrasic, H. S.
123536 Pte. Cohen, M.
80639 2/A.M. Clements, H.
57396 3/A.M. Cohen, A.
27704 Pte. Cohen, M.
59546 3/A.M. Cohen, R.
36888 2/A.M. Cohen, A.
26868 2/A.M. Cohen, H.
67207 2/A.M. Calo, H.
64370 2/A.M. Comras, M.
62344 A/Cpl. Collins, D.
53212 2/A.M. Coopenberg, M.
59752 2/A.M. Cooper, M.
49507 2/A.M. Cohen, M.
2066 3/A.M. Cowan, S.
86938 3/A.M. Chubertz,
26842 2/A.M. Cornofski, L.
36870 2/A.M. Cohen, J.

Royal Air Force.—*Continued.*

115687 3/A.M. COHEN, D.
112771 3/A.M. COHEN, J.
44862 2/A.M. CROOKS, A.
58656 1/A.M. COLEMAN, V. I.
224930 2/A.M. COTT, C.
9729 2/A.M. CHER, J.
59549 2/A.M. COHEN, R.
98491 2/A.M. CANTOR, S.
94333 Pte. COHEN, H.
101713 2/A.M. CORBETT, J.
49507 2/A.M. COHEN, M.
40301 2/A.M. CROOK, S.
278297 2/A.M. COHEN, I.
493112 3/A.M. COHEN, E.
7221 1/A.M. CONN, A.
48834 2/A.M. COHEN, H.
23787 1/A.M. CLIFTON, H.
27798 2/A.M. CASTENBERG, A.
254175 2/A.M. COHEN, H.
62344 Cpl. COLLINS, B.
53344 2/A.M. CLIVE, S.
Cadet COHEN, H.
78150 A.M. COWAN, A.
40634 1/A.M. CALMANSON.
82270 Pte. COOPER, M.
111691 3/A.M. COHEN, C. B.
94928 2/A.M. COHEN, J.
57396 Pte. COHEN, A.
185201 Pte. COHEN, S.
261724 Pte. CUTISS, J.
123536 3/A.M. COHEN, M.
50050 3/A.M. CUTNER, S.
26531 3/A.M. CAUL.
40649 2/A.M. CLARENCE, C.
64535 3/A.M. COHEN, J.
27492 A.M. COHEN, L.
A.M.1. CHARLATON, A.
24495 A.M. COHEN, I.
23305 2/A.M. DICKEY, S.
6091 1/A.M. DAVIS, E. S.
20834 2/A.M. DAVIS, M.
23010 2/A.M. DAVIS, R. M.
32445 2/A.M. DAGGERS, M.
36623 2/A.M. DAVIS, E. D.
35930 2/A.M. DAWSON, A. B.
45066 1/Pte. DAVIS, N.
19842 Pte. DAY, H.
15923 1/A.M. DUMOSCH, D. C.
16834 2/A.M. DAVIS, J.
22742 1/Pte. DA COSTA, S.
62237 3/A.M. DE JONGH, B.
6631 1/A.M. DUKE, W.
51989 3/A.M. DAVID, I.
66851 2/A.M. DEMPSEY, G.
52075 2/A.M. DRYER, W.
101791 2/A.M. DYSCH, S. J.
29817 2/A.M. DOVER, H. W.
186172 Cpl. DAVIS, B.
76031 3/A.M. DODDS, R.
289943 2/Pte. DAVIDSON, J.
155881 3/A.M. DAVIES, E.
28698 2/A.M. DANZIGER, H.
20274 1/A.M. DA COSTA.
16834 1/A.M. DAVIES, J.
15979 2/A.M. DORFMAN, I.
60427 3/A.M. DE CASSIERES.
1/A.M. DANZYER, H.
37177 L/Cpl. DAVIS, A. A.
Pte. DODDS, A. M.
134655 2/A.M. DAVIDSON, J.
98142 2/A.M. DAVIS, A.
38776 2/A.M. DENCYGER, L.
52707 3/A.M. DANCYGER, H.
405091 2/A.M. DAVIS, C.
2/A.M. DIGHTMAKER, D.
17258 2/A.M. DE YOUNG, M.
267695 2/Pte. DAVIS, D. G.
29817 1/A.M. DOVER, H. H.
106281 2/A.M. DAGGERS, R.
81220 2/A.M. DRUIOFF, H.
51758 2/A.M. DAVIES, H.
23426 1/A.M. DURDAN, J.
55233 3/A.M. DELMONTE, H.
47694 2/A.M. DIAMOND, S.
56107 1/Pte. DONNE, L.
32446 1/A.M. DAVIES, H.
89992 1/A.M. DAVIES, J.
145291 2/Pte. DAVIS, S.
169735 Pte. DAVIS, C.
52517 3/A.M. DA COSTA, A.
7249 2/A.M. DAVIS, H.
19784 1/A.M. DE WINTER, L.
1586 A.M. DAVIS, S.
57417 2/A.M. DE GROOT, J.
36896 2/A.M. DAVID, B.
58838 3/A.M. DAVIS, P.
64283 2/A.M. DAVISON, A.
32446 2/A.M. DAVIS, S. S.
81226 2/A.M. DINOFF, H.
2490882 Pte. DARNASTADER, A.
88728 3/A.M. DIX, M.
91641 2/A.M. DESMITH, L.
1396 Dvr. DAVIS, J.
79286 3/A.M. DA COSTA, H.
66939 3/A.M. DAVIS, C.
31699 3/A.M. DURHAM, F. C.
59498 2/A.M. DE POWER, M.
101791 2/A.M. DYSEH, S. J.
89992 2/A.M. DAVIS, H.
23426 2/A.M. DUNDEN, I.
23010 2/A.M. DAVIS, R.
82178 2/A.M. DIAMOND, G.
55341 2/A.M. DAVID, J.
81226 2/A.M. DENOFF, H.
Sgt. DAVIS, D. T. (M.S.M.).
236127 2/A.M. DANSER, S.
801380 A.M. DAVIS, G.
5035 2/A.M. DIAMOND, R.
118777 Pte. DAVIS, H.
23015 A.C.2. DEANE, A.
3/A.M. DIBBELL, H.
A.C.2. DA COSTA, H.
A.C.1. DONN, A.
245291 A.C.2. DAVIS, S.
235127 A.C.1 DANSER, S.
9801 2/A.M. ELISHA, S. B.
17199 2/A.M. ECKSTEIN, L.
68624 1/Clerk ELAND, E.
44872 2/A.M. EREIRA, H.
51914 2/A.M. ELL, C.
2/A.M. ENGLANDER.
95779 3/A.M. ELLIS, J.
50440 2/A.M. EDELSTEIN, J.
32273 2/A.M. ELLIS, S. I.
2180 Cpl. EMANUEL, R.
136283 3/A.M. ELLISON, M.
105133 2/A.M. ESTERSON, E.
75191 2/A.M. ENOCH, R.
43234 2/A.M. EPSTEIN, A.
41855 Pte. ELLENBERG,
54666 2/A.M. EXCISA, S.
2490741 2/A.M. EDELSTEIN, M.
91413 2/A.M. ELIAS, J.
40320 2/A.M. ELBERT, D.
31685 2/A.M. EPSTEIN, M.
32293 2/A.M. EEL, I.
17087 2/A.M. FRANKLIN, M.
271317 2/A.M. FLATAU, J. C.
20187 2/A.M. FIBER, J.
17742 Cpl. FERSHT, M.
32332 2/A.M. FLIGENBAUM, W.
100472 2/A.M. FREEMAN, F.
22964 Cpl. FISHER, M. C.
50429 2/A.M. FITZPATRICK, P.
53366 2/Pte. FRIEDLANDER, J.
49237 Cpl./M. FELLERMAN, L.
111403 2/Pte. FRIEND, R.
78528 1/A.M. FRIEDBERG, B.
22196 2/A.M. FISHER, A.
43268 3/A.M. FRANKENSTEIN, L.
75773 3/A.M. FREDMAN, V. A.
64719 3/A.M. FRANKLIN, A.
P/472194 2/A.M. FRESHFIELD, M.
38192 2/A.M. FRANKLIN, W.
23952 2/A.M. FREEDMAN, H.
13323 Dvr. FREEMAN, F.
44237 2/A.M. FREEMAN, J.
290327 2/Pte. FOX, C.
130619 3/A.M. FEINBURGH, S.
59430 2/A.M. FRANKEL, A.

Royal Air Force.—*Continued.*

91793 2/A.M. FREEDMAN, M.
Pte. FRANK, W. C.
235362 A.C.M.L. FRASER, L.
20945 2/A.M. FIELD, W.
80579 2/A.M. FARRA, J.
17259 1/Pte. FOLB, L.
57428 1/A.M. FREEDMAN, L.
11874 2/A.M. FRAIS, A.
23653 2/A.M. FINIOUS.
31288 2/A.M. FEDDY, B.
33095 2/A.M. FRANKS, H.
47361 2/A.M. FOREMAN, L.
28589 2/A.M. FISHMAN, M.
13901 2/A.M. FISHER, P.
2/A.M. FASHT, J. B.
114830 2/A.M. FINLEY, J.
61737 A./C. FRANKS.
157250 Boy FELPIN, M.
93035 2/A.M. FLACKS, M.
114830 3/A.M. FINBERG, J.
34261 3/A.M. FINK, M.
126212 3/A.M. FOREMAN, H.
36469 2/A.M. FOREMAN, A.
35529 2/A.M. FREEDMAN, M.
112124 3/A.M. FREEDMAN, L.
48989 2/A.M. FISHBERG, A.
56504 2/A.M. FRANK, I. J.
53214 2/A.M. FIELDMAN, R.
101916 2/A.M. FREEDMAN, P.
53210 2/A.M. FREEDMAN, J.
52780 2/A.M. FRANKENSTEIN, A.
129661 3/A.M. FINBERG, I.
42875 1/A.M. FOSTER, R.
67137 2/A.M. FRANKS, L.
408726 2/A.M. FREEDMAN, J.
91753 2/A.M. FREEDMAN, M.
35167 2/A.M. FOGEL, B.
1148 2/A.M. FINKY, J.
30589 2/A.M. FISHMAN, M.
35010 2/A.M. FREEMAN, M.
35058 2/A.M. FLOWERS, A.
37264 2/A.M. FALLAU, S.
822212 2/A.M. FOREMAN, A.
58826 2/A.M. FREEMAN, H.
56993 2/A.M. FRIEDMAN, M.
86990 2/A.M. FREEDMAN, H. D.
33890 2/A.M. FRANBURG, S.
122178 2/A.M. FERBER, A.
492685 Pte. FACTOR, P.
57428 1/A.M. FREEMAN, T.
33564 2/A.M. FRIEDLANDER, G.
27187 1/A.M. FINKELBLECH, H.
20308 2/A.M. FRAIS, S.
8304 A.C.1. FOBELL, D.
493014 3/A.M. FOREMAN, H.
35713 2/A.M. FRIEZMAN, A.
31680 2/A.M. FRIEZE, E.
18255 2/A.M. FREEMAN, W.
139704 3/A.M. FICKLER, B.
89823 2/A.M. FREEDMAN, L.
109528 3/A.M. FRANKELL, L.
157250 A.M. FELPERIN, M.*
109555 2/A.M. FRIEZE, B.
34060 2/A.M. FREEMAN, A.
1045098 Pte. FRANKEL, E. S.
140066 2/A.M. FINKLESTEIN,
34640 2/A.M. FLASHTIG, L. S.
31679 2/A.M. FISHBERG, S. S.
162312 2/Pte. FRANKLIN, J.
50403 2/A.M. FELDMAN, M.
33214 2/A.M. FELDMAN, H.
137834 Cadet FUTERMAN, L.
253311 Cadet FIELD, L.
20309 1/A.M. FOGAL, P.
130515 3/A.M. FISHER, S.
22193 2/A.M. FELDMAN, I.
20308 2/A.M. FRAIS, S.
50200 2/A.M. FINBERG, P.
50399 2/A.M. FRAM, J.
50549 3/A.M. FARBEY, C. S.
89136 C/Clk. FRANKS, J.
60478 2/A.M. FYNSONG, M.
34519 2/A.M. FREEMAN, A.
79938 2A/.M. FELDMAN, D.
144484 3/A.M. FRANKLIN, J.
114476 3/A.M. FINEGOLD, M.
761175 Pte. FRARNBY, T.
27187 2/A.M. FINKELBLECH, M.
82511 2/A.M. FEINSTEIN, T.
48919 1/A.M. FISHBERG, A.
36831 A.M. FRIEDLANDER, S.
33095 2/A.M. FRANKS, H.
493014 3/A.M. FOREMAN, H.
101096 2/A.M. FRIEDMAN, P.
A.M. FLIGELSTONE, D.
56504 2/A.M. FRANK, F. A.
55241 3/A.M. FREEMAN, D.*
34451 A.C.2. FREEDMAN, S.
23027 A.C.2. FEDDERMAN, J.
11950 A.M. FRAIZ.
402943 1/Pte. GOLDMAN, B.
22013 2/A.M. GOLDMAN, S.
44223 Cpl./Clerk GALLOP, L.
75780 1/Pte. GLAZIER, D.
56619 1/A.M. GOODMAN, P.
53455 2/A.M. GOLDFARB, H.
61156 2/Pte. GREENFIELD, P. H.
77711 2/A.M. GREENBERG, M.
53022 2/Pte. GOLDSTEIN, M.
50522 2/Pte. GOLDSTEIN, D.
144195 3/A.M. GORDON, B.
38850 2/Pte. GOODSTEIN, B.
37129 1/A.M. GREENLEAF, I.
112387 3/A.M. GLAZER, L.
50709 2/Clerk GOLDSTEIN, S.
79200 3/A.M. GREEN, H.
126118 2/Pte. GLAZIER, H.
60337 2/Pte. GOLDBERG, H.
32263 2/A.M. GOLDBERG, L.
19266 1/A.M. GOODMAN, J. S.
23724 1/A.M. GOODMAN, E.
43561 2/A.M. GOLDSTEIN, D.
57822 3/A.M. GOLDBERG, D.
89619 2/A.M. GINSBERG, H.
93012 2/A.M. GOODFIELD, H.
64018 2/A.M. GRAD, H.
103302 2/A.M. GRAFINSKI, M.
101138 3/A.M. GWIN, H.
49072 2/A.M. GILSTON, J.
61558 3/A.M. GOLDMAN, B.
25672 2/A.M. GUDELSKY, S. G
31523 2/A.M. GOODMAN, H.
2230 2/A.M. GILBERT, H.
289065 2/A.M. GLUCKSTEIN, M.
16821 2/A.M. GLASS, G.
4503 Sgt. GOLDBERG, D.
33596 Pte. GERSHON, A.
58223 2/A.M. GOLDSMITH, R.
22126 2/A.M. GAMP, S.
29269 2/A.M. GODLOVE.
17972 2/A.M. GOLD, H.
B/32439 2/A.M. GOLDBERG, L.
22121 2/A.M. GOODMAN, A.
4209 Cpl. GELLER, H.
82045 2/A.M. GREENSPAN, J.
41120 3/A.M. GOZLAN, M.
93622 1/A.C. GREENBERG, J.
48318 L./A. GOODMAN, L.
36871 2/A.C. GOLDINSKY, S.
100035 1/Pte. GOLDENBERG, T.
235651 2/A.M. GABRIEL, S.
10452 Pte. GOLD, J.
16337 1/A.M. GOODMAN, H.
10662 2/A.M. GRIVER, M.
7891 2/A.M. GULLAND, W.
20935 2/A.M. GURNEY, W.
34346 2/A.M. GOLDWATER, W.
18116 2/A.M. GEMBLITSKI, S.
35427 2/A.M. GOODMAN, S.
17858 2/A.M. GILBERG, S.
43978 2/A.M. GLAZER, S.
18265 2/A.M. GOLDING, S. R.
4209 Cpl. GELLER, H.*
16561 2/A.M. GREEN, S. C.
22013 2/A.M. GOLDMAN, S.
20944 2/A.M. GOLDMAN, M.
19184 2/A.M. GOLDBERG, J.
9729 2/A.M. GEHR, G.
31343 2/A.M. GILMAN, P.
19476 2/A.M. GOLDBERG, B. S.
22069 2/Pte. GOLDSTEIN, H.

Royal Air Force.—*Continued.*

79638 2/Pte. GREENBAUM, M.
111377 2/A.M. GLAZIER, S.
75770 2/Pte. GOULD, L.
40391 2/A.M. GOODAK, L.
53833 A./Cpl. GAMBINSKY, W.
125953 2/Pte. GATOFF, N.
120334 1/Pte. GREENBERG, R.
35016 1/A.M. GLEITZMAN, M.
3927 3/A.M. GOODMAN, M.
113641 2/A.M. GLICK, J.
92656 2/A.M. GOLDSTONE, A.
33981 1/A.M. GREGOR, B.
98639 2/A.M. GOLDBERG, H.
104894 2/A.M. GLAZER, R.
81596 2/A.M. GOODSTONE, A.
54015 1/A.M. GOLDSTEIN, M.
83076 3/A.M. GREENBAUM, J.
42718 3/A.M. GREEN, M.
108855 2/A.M. GOLDENBERG, T.
62860 2/A.M. GOLDSTONE, M.
36516 Cpl. GOLDMAN, I.
55118 3/A.M. GOLDBERG, H.
11961 2/A.M. GOLDBERG, D.
75888 2/A.M. GILSTON, T.
204151 3/A.M. GORDON, G.
122141 3/A.M. GREENBLATT, S.
421998 3/A.M. GORDON, E.
131162 2/Pte. GORDON, E.
19326 1/A.M. GARCIA, H.
61640 2/A.M. GOTZ, S.
31679 3/A.M. GOLDSTONE, J.
53558 3/A.M. GREEN, M.
303461 2/Pte. GOODMAN, R.
29204 1/A.M. GARBUTT.
406880 3/A.M. GLUCK.
87765 2/A.M. GRIVER, S. C.
84584 Cadet GREENBERG, M.
17146 Cadet GOLDSMITH, I.
81940 Cadet GORDON, V.
35016 1/A.M. GLITZMAN, J.
36871 2/A.M. GOLDINSKY, J.
56840 2/A.M. GERALD, M.
88104 2/A.M. GLASS, P.
58287 2/A.M. GOLDSHACKEN, J. L.
23562 A.M. GOODMAN, J. J.
43317 2/A.M. GREEN, H.
75192 2/A.M. GOLD, M.
79526 2/A.M. GOLDSMITH, L.
300845 3/A.M. GRIEW, S.
38850 2/A.M. GOODSTEIN, B.
55426 2/A.M. GOULDSTON, M.
32870 2/A.M. GOLDSTEIN, D.
55426 1/Pte. GOLDSTEIN, M.
230208 1/Pte. GOLDMAN, J.
125475 1/A.M. GORDON, J.
31697 2/A.M. GAMP, J.
31679 2/A.M. GOLDSTONE, I.
84033 2/A.M. GOODSTONE, M.
22121 2/A.M. GOODMAN, A.
11836 2/A.M. GOLDSTEIN, M.
84033 3/A.M. GOODSTEIN, M.
82215 2/A.M. GALINISKY, H.
602404 2/A.M. GOLDSTEIN, M.
801380 3/A.M. GRIVER, S. D.
53558 Pte. GREEN, M.
99575 3/A.M. GOODMAN, J.
16821 2/A.M. GITTLESON, J. B.
36516 2/A.M. GOLDMAN, I.
44898 2/A.M. GOODMAN, H.
59373 3/A.M. GREENBLATT, R. J.
06029 1/A.M. GOLDSTEIN, S.
78641 2/A.M. GRIEW, S.
75770 A.M. GOULD, L.
72591 Pte. GOLDBERG, L.
456880 3/A.M. GLUCK, S.
36897 2/A.M. GREENBERG, P.
98175 3/A.M. GEFFERT, W.
42599 Cpl. GOLDWATER, S. H.
48137 Pte. GARCIA, P.
107938 2/A.M. GARBLATT, J.
385939 Pte. GATTOFF, A.
19326 1/A.M. GARCIA, H.
60701 2/A.M. GOLDENBERG, M.
85468 2/A.M. GOODMAN, A.
245628 2/A.M. GLASS, P.
91530 2/A.M. GOLDRING, S.
112718 3/A.M. GREEN, M.
59184 2/A.M. GOLD, R.
64019 3/A.M. GOLDHILL, B.M.
2/A.M. GREYSTONE, L.
148753 A.M. GASSON, M.
309591 2/A.M. GROSS, D.
81596 2/A.M. GOODSTONE, J.
20218 2/A.M. GINSBERG, G.
93847 2/A.M. GOLDBONE, S.
62353 2/A.M. GELDMAN, M.
Z/65887 Sig. GILBERT, I.
32389 A.C.2. GOLDHILL, S.
19266 Pte. GOODMAN, J. S.
17444 A.C.2. GOLDSMITH, S.
108835 Pte. GOLDENBERG, I/L.A. GOODMAN, E.
18977 2/A.M. HARRISON, H.
54740 3/A.M. HYAMS, N.
22523 2/A.M. HARRIS, S.
34215 2/A.M. HARRIS, W.
12747 1/A.M. HOROWITZ, N.
31685 2/A.M. HOFSTEIN, M.
17133 2/A.M. HARRIS, H. I.
36586 2/A.M. HARRIS, S.
93448 2/A.M. HANN, B. E.
224618 2/Clerk HART, E. J.
20131 1/A.M. HARRIS, H.
218987 2/A.M. HARRIS, D.
22998 1/Pte. HARRIS, W.
103440 2/A.M. HYMAN, M.
20958 Sgt./Mech. HYMANS, M.
64839 Pte. HARING, D.
45286 2/A.M. HOLMAN, W.
68386 2/A.M. HALFLICK, H.
53319 3/A.M. HYAMS, S.
34978 2/A.M. HUFTEL, W.
82001 2/A.M. HARRIS, K.
17876 2/A.M. HAMBURY, A. E
23441 2/A.M. HARRIS, W.
289728 2/Pte. HORKINS, S.
290530 2/Pte. HARRIS, J.
305462 2/Pte. HARRIS, J.
85929 1/A.M. HARRIS, C. L.
Pte. HERTZFIELD, G. C.
104910 L./Cpl. HYMAN, C.
45781 2/A.M. HARRIS, H.
54893 1/A.M. HARRIS, G.
2/A.M. HERBERT, L. P.
20957 2/A.M. HARRIS.
24089 2/A.M. HARRIS, L. M.
37841 1/A.M. HAMBERGER, J.
34768 2/A.M. HERMAN, L.
33079 1/A.M. HARRIS.
Pte. HATFORD, C. F.
54026 2/A.M. HUFFEL.
30847 Clerk HYAMS, A.
116221 2/Pte. HARRIS, B.
92740 2/A.M. HARRIS, L.
185116 Pte. HOFFMAN, S.
41721 2/A.M. HART, C.
46329 1/A.M. HARRISON, H.
18980 1/A.M. HOUPT, E.
37361 2/A.M. HARRIS, H.
54662 2/A.M. HAROLD, J.
19203 Cpl. HOKOIS, M.
69185 3/A.M. HARRIS, F.
52146 2/A.M. HORSEMAN, M. E.
53556 3/A.M. HEKT, H. T.
93488 2/A.M. HANN, B.
109170 2/A.M. HYAMS.
34971 2/A.M. HATTER, D.
2617 2/A.M. HIELMAN, H.
41270 2/A.M. HEFTEL, D.
67356 2/A.M. HAYMAN, J.
43819 Sgt. HENRY, N.
91566 2/A.M. HIRSHOWITZ, J. L.
50319 2/A.M. HARRIS, S.
98248 2/A.M. HARRIS, N.
111849 2/A.M. HARRIS, I.
22523 2/A.M. HARRIS, I.
67986 2/A.M. HARRIS, A. J.
64839 3/A.M. HARING, D.
33588 2/A.M. HILSON, B.

Royal Air Force.—*Continued.*

34184 A/Cpl. HART, M.
55807 2/A.M. HEYMAN, N. B.*
30849 A/Cpl. HYAMS, A. A.
37841 F/Sgt. HAMBERGER, J.
108408 3/A.M. HART, A.
34978 3/A.M. HARRIS, N.
106904 2/A.M. HASSONOVITCH, J.
88227 2/A.M. HARRINGMAN, M.
112035 3/A.M. HERTZBERG, J.
35359 2/A.M. HYMAN, J.
34184 Cpl. HART, M.
12876 Q.A.M. HAMBERG, A. E.
20957 Cpl. HARRIS, I.
29943 2/A.M. HARRIS, T.
59063 2/A.M. HANSER, A.
55053 2/A.M. HART, C.
660481 2/A.M. HUBBERSGILT, I.
91466 3/A.M. HARRIS, H.
32028 A.M. HARRIS, J.
159331 2/A.M. HYAMS, J.
147798 Pte. HASSMAN, L.
139909 3/A.M. HEMMING, C.
59276 Cadet HARTMAN, J.
18977 1/A.M. HARRISON, *H.*
40828 2/A.M. HOFFMAN, J.
8841 Pte. HART.
Seaman HYMAN, I.
23727 A.C. HYMAN, M.
A.C.2. HARRIS, L. A.
9759 P.O. HYAMS, I.
1945 P.O. HELLER, L.
A.B. HART, E. J.
A.C.2. HYMES, D.
Petty O. HASSAN, S.
15182 2/A.M. ISAACS, G.
17744 2/A.M. ISRAEL, J.
11853 2/A.M. ISAACS, C.
13103 2/A.M. ISAACS, C.
13068 2/A.M. ISAACS, C.
31456 2/A.M. ISAACS, H.
45287 2/A.M. ISAACS, B.
1310 1/A.M. ISAACS, C.
18267 Cpl./Clk. INFIELD, H.
81854 2/Pte. ISAACS, M.
51989 1/Pte. ISAACS, D.
50119 2/A.M. ISAACS, S.
107807 2/Pte. ISAACS, B.
64540 3/A.M. ISAACS, G.
B/41106 2/A.M. ISENSTONE, I.
23425 2/A.M. ISRAEL, J.
37919 2/A.M. ISENBERG, M. H.
106295 Pte. ISAACS, H.
40679 2/A.M. ISAACS, M.
217286 2/A.C. ISAACS, L.
87245 3/A.M. ISAACS, J.
305143 3/A.M. ISRAEL, A.
90159 2/A.M. ISAACS, V.
53575 3/A.M. ISAACS, S.
79380 2/A.M. ISAACS, M.
251691 3/A.M. ISAACS, S.
85276 Cadet ISAACS, J. B.
137409 Cadet ISAACS, M. A.
175444 Cadet ISAACS, L. G. H.
82066 2/A.M. ISRAEL, S.
22371 1/A.M. ISAACS, L. J.
50242 1/A.M. ISAACS, L.
219856 1/Pte. ISAACS, H.
56267 2/A.M. ISAACS, I.
22371 2/A.M. ISAACS, L. J.
63330 2/A.M. ISAACS, J. C.
59267 2/Pte. ISAACS, I.
38189 2/A.M. IVERDFOFF, L.
125939 2/A.M. ISAACS, F.
22371 2/A.M. ISAACS, J.
10786 2/A.M. ISAACS, A.
83515 3/A.M. ISAACS, E.
ISRAEL, B.
ISAACSON, A. C.
ISAACS, P.
15619 2/A.M. JOSEPH, A. D.
22719 2/A.M. JOEL, A.
29136 2/A.M. JACOBS, H.
11219 F/Sgt. JACOBS, J. J.
24757 2/A.M. JACOBY, E. H.
23531 2/A.M. JOSEPHSON, H.
37979 2/A.M. JAY, A. S.
7072 Pte. JACOB, M. D.
50414 2/Pte. JACOBS, H.
57758 2/Pte. JACOBS, J.
19609 1/A.M. JACOBSON, J.
91561 2/A.M. JACOBS, S.
38180 2/A.M. JOSEPHS, S.
29637 1/A.M. JAFFE, L. H.
277389 1/A.M. JORDON, L. M.
69952 3/A.M. JACOBS, L.
122135 3/A.M. JACOBS, A.
198711 2/Pte. JOSEPH, A.
Pte. JAPHA, H.
20766 2/A.M. JACOBOVITCH, G.
107753 Pte. JACOBS, A.
80349 Pte. JOSEPH, H.
51189 1/A.C. JACOBS, S.
115491 Pte. JOEL, L.
80458 2/A.M. JACOBS, J.
77677 2/A.M. JACOBS, D.
27957 Pte. JACOBS, S.
62757 1/A.M. JACOBS, G.
36691 2/A.M. JARTSKY, J.
2/Pte. JAFFE, M.
252563 Pte. JACOBS,
54662 2/A.M. JOSEPH, H.
53448 2/A.M. JOSEPH, N.
486293 3/A.M. JAYES, J.
107938 2/A.M. JACBUTT, J.
81675 3/A.M. JACOBS, S.
68599 3/A.M. JOSEPHS.
35887 2/A.M. JACOBS, W. J.
276441 2/Pte. JACOBS, C. A.
741956 2/A.M. JACOBS, J. L.
106563 2/A.M. JACOBS, E.
Rect. JACOBS, N.
237732 3/A.M. JOSEPHS, F.
763427 Cadet JOSEPH, B.
491125 2/A.M. JOSEPHS, E.
145797 Pte. JACOBS, A.
55926 2/A.M. JACOBS, S.
37861 2/A.M. JOSEPH, M.
35778 2/A.M. JACOBS, W. J.
50148 2/A.M. JACOBS, H.
75867 2/A.M. JOSEPH, L.
336871 A.M. JACOBS, A.
94718 3/A.M. JACOBS, M.
93823 2/A.M. JACOBS, J. L.
41147 2/A.M. JACOBS, L.
69435 3/A.M. JONAS, D. G.
78470 2/A.M. JONES, A. C.
80222 2/A.M. JACOBS, M.
92823 2/A.M. JACOBS, J.
98133 3/A.M. JOSEPH, D.
88846 3/A.M. JACOBS, J.
Fl.Sgt. JACOBS, J. (M.M.)
132177 2/A.M. JOSEPH, E.
41865 2/A.M. JOSEPH, M.
54662 2/A.M. JOSEPH, H.
58936 2/A.M. JOSEPH, I.
145797 3/A.M. JACOBS, A.
2/A.M. JACKSON, A.
33374 A.C.2 JACOBS, J.
26635 A.M.1 JOSEPH, H.
A.C.2 JACOBS, F.
O/S.3 JACOBS, J.
Pte. JACOBSON, L.
38948 2/A.M. KOLSKI, J. H.
24120 2/A.M. KIRSCH, I.
303074 2/A.C. KARET, G. P.
77486 1/A.M. KENT, M.
403733 Pte. KENDLE, G.
38236 2/A.M. KRISMAN, L.
16526 2/A.M. KARET, S.
23819 2/A.M. KOSTER, B.
20141 2/A.M. KONSKIER, H.
7221 1/A.M. KORN, S.
7542 Sgt. KLEIN, P.
16877 2/A.M. KOSKI, P.
17363 2/A.M. KEMPNER, A.
40849 2/A.M. KING, J.
57136 Clk. KAZENELLENBOGEN, H. L.
23433 Cpl.Mech. KUPLAN, A.
52076 1/Pte. KAHL, R.
43695 2/A.M. KORITSKY, J.

Royal Air Force.—*Continued.*

17870 1/Pte. KLIENFIELD, D.
59297 2/A.M. KLIMAN.
44566 2/A.M. KLEMIN, J. H.
47753 2/A.M. KRAMER, L. E.
50750 2/A.M. KRAM, J.
44357 2/A.M. KANAPKIN, J. S.
44107 2/A.M. KAISER, S.
44675 A.M. KAPLANSKY, W. M.*
50246 2/A.M. KUTCHINSKY, S.
59160 2/A.M. KLOSS. L.
129391 2/Pte. KARBRITZ, L.
130880 3/A.M. KATZNELSON, G.
164407 3/A.M. KRAMRISH, E.
119489 2/A.M. KISSIN, S.
7543 1/A.M. KEENE, A.
20763 1/A.M. KLEIN, W.
40634 2/A.M. KELMANSON, A.
35714 2/A.M. KRUGER, H.
109416 3/A.M. KANTRY, P.
108984 2/A.M. KREISMAN, W.
91532 2/A.M. KEWRICK, R.
264376 2/Pte. KATZ, R.
139645 3/A.M. KAY, M.
102345 2/A.M. KING, S.
93328 2/A.M. KAPLAN, M.
137916 Cadet KLEINOT, J. H.
165283 Pte. KOFFLER, L.
82001 2/A.M. KUVAL, H.
107945 2/A.M. KRISMAN, N.
47362 2/A.M. KAAS, I.
43695 2/A.M. KONTZSKY, J.
27202 2/A.M. KUTNER, E.
51916 2/A.M. KAPLAN, A.
109991 2/A.M. KRESNER, H. R.
108229 2/A.M. KILBANOV, J.
35714 2/A.M. KREEGER, H.
33558 2/A.M. KOSKY, W.
7164 1/A.M. KEAN, J....
97087 2/A.M. KUTNER, M.
95285 2/A.M. KERKOFF, N.
89198 2/A.M. KIEFF, J.
33908 2/A.M. KASMER, N.
66555 2/A.M. KOOLOSKI.
64915 2/A.M. KOSILOV, S.
19375 2/A.M. KORN, M.
53074 2/A.M. KAUFMAN, L.
62497 2/A.M. KATZORN, N.
64915 2/A.M. KASILOVITCH, S.
33866 2/A.M. KING, M.
27303 2/A.M. KAHN, W.
20763 2/A.M. KLEIN, W.
11224 2/A.M. KAMOFSKI, J.
28079 3/A.M. KAYE,
17743 2/A.M. LEWIS, G.
5415 2/A.M. LEVY, P.
16531 2/A.M. LEVY, B.
7071 2/A.M. LAZARUS, E.
11582 2/A.M. LIBERMAN, W.
31143 2/A.M. LEWIS, J.
130959 2/A.M. LEWIS, L.
23818 1/A.M. LEWIS, S.
4166 F./Sgt. LEVIN, E. M.
353761 2/Pte. LANGUI, M.
27852 1/A.M. LEVY, P.
52372 1/Pte. LEVY, J.
82514 1/Pte. LEIBSHUTZ, J.
20773 1/Pte. LEVI, M.
26815 1/A.M. LEWIS, L.
47696 3/A.M. LEVEY, A.
20762 2/Pte. LYONS, J.
53147 3/A.M. LOUFER, M. H.
126119 2/Pte. LEWIS, M.
67377 3/A.M. LEVY, D.
C./Mech. LONSDALE, R.
37113 Cpl./Clk. LEVY, E. H.*
67972 1/A.M. LIBERMAN, A. M.
26044 2/A.M. LEVY, J.
50397 2/A.M. LEVY, S.
23818 Sgt. LEWIS, S.
106125 1/Pte. LIVINGSTONE, D.
75389 3/A.M. LESSAR, P.
61015 1/Pte. LOCKITCH, M.
84938 2/A.M. LUMBARTZ, C.
50373 2/A.M. LUX, A.
17636 2/A.M. LEVY, C.
37468 2/A.M. LEVIN, R.
55442 3/A.M. LION, L. D.
30188 2/A.M. LIGHTER, J.
50534 2/A.M. LEVY, L.
43979 2/A.M. LITTLESTONE, A.
55834 3/A.M. LEVY, J.
19178 2/A.M. LESS, R.
81894 Pte. LYONS, B.
78227 2/A.M. LOOKEV, J.
P/13497 2/A.M. LAVETSKY, H.
56844 2/A.M. LEWIS, A. M.
39609 2/A.M. LEWIS, B. A.
98128 2/A.M. LEVY, A.*
34519 1/A.M. LEVY, E.
111288 3/A.M. LEVI, H. S.
17427 2/A.M. LAZARUS, S.
91566 2/A.M. LEWIS, J.
40829 3/A.M. LEWIS, C.
295351 3/A.M. LEVY, A.
12955 Sgt.-Maj. LEVESON, W.
121555 3/Clk. LEVINE, I.
33544 1/A.M. LIPMAN, E.
99528 3/A.M. LAZARUS, J.
111602 3/A.M. LEVY, C.
Pte. LEVEY, L. C.
Pte. LASTICK, L.
12294 Pte. LEVINE.
115026 Pte. LEVY, M.
35340 2/A.M. LEVY, M.
34767 2/A.M. LEVI, W.
36517 2/A.M. LEVY, J.
37301 2/A.M. LIBENTAL, D.
31647 2/A.M. LINNEWIEL, J.
59209 2/A.M. LUBINSKY, M.
33555 1/Pte. LUBINSKY, J.*
49108 2/A.M. LEARNER.
45812 2/A.M. LEVY, J.
26599 1/A.M. LEWIS, B.
51867 2/A.M. LEVY, L.
20775 Cpl. LEWIS.
1009 2/A.M. LEVY, S.
11101 2/A.M. LEWIS, P. H.
29962 2/A.M. LEWIS, J.
16974 2/A.M. LAZARUS.
18388 2/A.M. LEVENE, J.
34751 2/A.M. LANDA, H.
8056 2/A.M. LENT.
25497 Pte. LACKMAKER.
28499 Pte. LAZARUS, M.
2401 3/A.M. LAZARUS, N.
64854 2/A.M. LEVEY, M. D.
130431 2/A.M. LEVENE, T.*
32007 1/A.M. LABOVITCH.
81722 2/A.C. LOBENZ, A. L.
43672 2/A.M. LEVY, E.
273991 3/A.M. LEVY, I.
56479 Pte. LYONS, A.
34767 Pte. LEVY, W.
124251 2/A.M. LEVIN, J.
66264 3/A.M. LEDCRIMAN, E.
43914 A.M. LAZARUS, L.
52407 1/A.M. LEVY, W.
85699 2/A.M. LEVY, S.
48217 2/A.M. LEVY, F.
32227 2/A.M. LEVENE, M.
38626 2/A.M. LEITZ, D.
Cadet LEWIN, S.
52621 Cadet LEVY, M.
281482 1/A.M. LEVINE, H.
18388 2/A.M. LEVENE, J.
29962 2/A.M. LEWIS, J.
17743 1/A.M. LEWIS, C. J.
56072 2/A.M. LEVY, E.
79532 2/A.M. LAZARUS, I.
59589 2/A.M. LEVY, M.
58883 3/A.M. LYONS, I. A.
4679 A.M. LEE, M.
33117 2/A.M. LEVY,
33551 2/A.M. LEFAVITCH, H.
112574 2/A.M. LEVISON, J.
148708 2/Pte. LEVI, J. A.
142940 2/Pte. LEWIN, H.
46147 3/A.M. LAVENSTEIN, S.
31067 1/A.M. LEVINE, B.
23397 2/A.M. LEVY, S. D.
63523 3/A.M. LANDSBERG, B.
56844 2/A.M. LEWIS, M.
35333 2/A.M. LANTWORTH, W.

Royal Air Force.—*Continued.*

24358 2/A.M. Leavy, L.
63310 2/A.M. Lipman, I.
59580 2/A.M. Leveson, A.
63310 2/A.M. Lipman, J.
65801 2/A.M. Levy, M.
75383 2/A.M. Levinson, H.
80756 2/A.M. Lubinsky, H. L.
86616 3/A.M. Levy, J.
61844 1/A.M. Leaman, S. J.
421998 A.M. Lewis, C.
108963 3/A.M. Lett, F.
124521 3/A.M. Levin, I.
77723 2/A.M. Livingstone, J.
35715 2/A.M. Levy, J.
32747 2/A.M. Levy, A.
33552 2/A.M. Legar, J.
293747 2/A.C. Levy, H.
7796 2/A.M. Levenson, D.
98128 3/A.M. Levy, A.
79532 3/A.M. Lazarus, S.
53216 2/A.M. Losberg, T.
52452 2/A.M. Levy, R.
112225 3/A.M. Lubin, M.
62076 2/A.M. Lurie, J.
41171 2/A.M. Lipman, E.
64002 2/A.M. Levinson, B.
17427 1/A.M. Lazarus, F.
45918 2/A.M. Lewis, E.
24016 1/A.M. Lazarus, H.
105921 3/A.M. Lewis.
39460 2/A.M. Leopold, B.
61844 1/A.M. Leaman, J.
33884 2/A.M. Lighter, M.
281482 3/A.M. Levine,
293747 Pte. Levy, H.
26857 2/A.M. Lisky, H.
67992 3/A.M. Liberman, J.
53216 2/A.M. Losberg, E.
33555 2/A.M. Lubinsky, J.
23397 2/A.M. Levy, S. D.
31331 2/A.M. Levenson, M.
65998 2/A.M. Levy, L.
75771 3/A.M. Logette.
22023 2/A.M. Lester, H.
33117 2/A.M. Levy, S.
23397 2/A.M. Levy, S.
62525 2/A.M. Levy, I.
93178 2/A.M. Lubin, J.
35715 2/A.M. Levy, J.
56483 2/A.M. Lacovsky, P.
7357 2/A.M. Lazarus, H.
26599 3/A.M. Lewis, R.
14444 2/A.M. Levy, J.
147748 3/A.M. Lewin, H.
26842 2/A.M. Lazarus, C.
32818 3/A.M. Lazarus, M.
111848 2/A.M. Lewis, L.
191965 2/A.M. Ligensky, S.
35414 2/A.M. Loofe, L.
17636 2/A.M. Levy, C.
30628 2/A.M. Labovitch, L.
36228 2/A.M. Lilleman, S.
7272 2/A.M. Leaman, S. I.
58559 2/A.M. Lewis, A.
Fl.-Sgt. Levy, E. (M.S.M.).
20235 2/A.M. Lyons, A.
10529 3/A.M. Lewis.
71828 2/A.M. Lagerman, C.
8254 2/A.M. Leinstein, S.
33535 2/A.M. Labinsky, J.
84193 3/A.M. Lapin, M.
55834 3/A.M. Levy, J.
64854 3/A.M. Levy, M.
139679 Pte. Levin, A.
130869 3/A.M. Lloyd, R. J.
375435 2/A.M. Levison, H.
23444 A.C.1 Lazarus, H.
17456 Pte. Lyons, I.
30942 A.C.2 Lipman, H.
23101 A.C.2 Lewis, B.
18554 A.C.2 Levy, M.
22443 A.C.1 Levy, M.
55123 3/A.M. Marks, C.
7071 2/A.M. Mazerus, E.
43361 2/A.M. Mazzier, J.
63288 1/A.M. Morris, S.
282287 3/Clk. Miron, J.
159913 Boy Matchman, H.
290525 2/Pte. Morris, J.
293345 2/Pte. Maynard, A.
289352 3/A.M. Messing, M.
135251 2/Clk. Mendoza, E.
47495 Cpl./Clk. Marchant, M.
225739 Cpl. Mellor, F. D. M.
Pte. Movel, J.
30019 2/A.M. Messias, S.
50356 Pte. Michelson, W.
75772 3/A.M. Mantus, J.
36185 2/A.M. Molofsky, N.
1/A.M. Marks, J. S.
36914 2/A.M. Markson.
B/30845 2/A.M. Miller, J.
23404 2/A.M. Moss, C.
32754 2/A.M. Myers.
23881 2/A.M. Mendelsohn, H. G.
23856 Pte. Matz, A.
32847 3/A.M. Mason, M.
71100 Pte. Marks, B.
48126 2/A.M. Moss, J.
23001 2/A.M. Marks, D.
17871 2/A.M. Marks, A.
22997 2/A.M. Miller, H.
12140 2/A.M. Mendoza, H.
16966 1/A.M. Morris, A.
35411 2/A.M. Mindel, L.
40859 2/A.M. Marks, H.
48917 2/A.M. Mogilinsky, S.
59345 2/A.M. Magnus, J. I.
98847 2/Clk. Morgenstein, I.
78485 1/Pte. Myers, A.
37106 1/Pte. Mintz, E.
64536 1/Pte. Mendoza, S.
19643 1/Pte. Morris, H.
54681 3/A.M. Myers, A.
98986 3/A.M. Marks, J.
43913 2/Pte. Myers, M.
63309 2/Pte. Miller, J.
67947 2/A.M. Miller, C.
50366 3/A.M. Margolis, H.
51410 1/Pte. Marcovitch, C.
50331 1/A.M. Moses, C. S.
62435 2/A.M. Muscovitch, A.
66350 2/A.M. Michaels, I.
20913 1/A.M. Maizel, S.
50669 2/A.M. Moses, M.
82159 2/A.M. Musickensky, A.
48536 2/A.M. Marks, A. A.
82499 3/A.M. Myers, M.
407560 2/A.M. Milinsky, A.
97509 L./Cpl. Muscovitch, D.
109090 2/Pte. Mendels, L.
51913 1/A.M. Malinski, E.
100794 2/Pte. Myers, H.
52365 2/A.M. Myers, J.
24171 2/A.M. Michaels, H.
69023 3/A.M. Mendleowitz, A.
36466 2/A.M. Mendlesohn, S.
32431 2/A.M. Myers, M.
57075 3/A.M. Myron,
55954 2/A.M. Mandelbon,
10190 3/A.M. Marks, A.
p/21805 Cpl. Myers, L.
56015 2/A.M. Marks, D.
30039 1/A.M. Martin, L.
97173 2/A.M. Mather, G.
72576 Pte. Morris, H.
69565 2/A.M. Mitchaels, C.
644152 2/A.M. Michaels, J.
40228 2/A.M. Milevitch, H.
55152 2/A.M. Morris, E. M.
89799 2/A.M. Mendelbaum.
197979 Dvr. Mech. Magone, S.
46703 2/A.M. Malitzski, L.
43819 Sgt. Marcus, H.
91817 3/A.M. McQuillen.
60048 2/A.M. May, G.
7728 3/A.M. Michaels, L. L.
66861 2/A.M. Monell, A.
20913 1/A.M. Maizel, S.
9344 Pte. Mer, J.

Royal Air Force.—*Continued.*

37448 Pte. MAURITZ, A.
89839 2/A.M. MARKOVITCH, J.
147750 Pte. MEIZELS, N.
40597 2/A.M. MORRIS, M.
144943 3/A.M. MARKS, B.
51950 2/A.M. MILLER, B.
147658 3/A.M. MELETSKI, E.
Cadet MEDOFSKI, S.
05007 A.M. MANNING, P. E.
39061 2/A.M. MUSCOVITCH, C.
56918 2/A.M. MEIVOLSKY, L.
219528 A.C.2 MYERS, H.
33554 3/A.M. MAYOVER, M.
214923 Sgt. MARKS, J. D.
90010 3/A.M. MILLER, H.
631521 2/A.M. MYERS, A.
1922 2/A.M. MARKS, R.
67203 2/A.M. MAUDELIVITZ, A.
104139 2/A.M. MYERS.
97066 2/A.M. MARKS, H.
60429 2/A.M. MATTHEWS, A.
200013 Dvr. MENDELSOHN, M.
144943 3/A.M. MARKS,
265911 2/Pte. MARKS, P.
87070 3/A.M. MYERS, H.
58542 3/A.M. MEKELBERG, S.
91627 Cadet MILLER, J. J.
93093 Cadet MARKS, L. C.
49801 Cadet MILNER, J.
176585 Cadet MAGID, H. L.
137809 Cadet MAR, S.
166868 2/A.M. MORRIS, J.
33554 2/A.M. MARJOVER, M.
35360 2/A.M. MARKOVITCH, D.
68500 2/A.M. MICHAELS, A. J
104518 A.M. MENDESS, M.
39061 2/A.M. MUSCOVITCH, C.
103783 3/A.M. MAISELS, M. N.
166868 2/A.M. MORRIS, J.
32421 2/A.M. MYERS, M.
54435 2/A.M. MICHAELS, J.
96542 Pte. MERSKY, A.
69850 A.M. MICHAELSON, A.
101188 2/A.M. MOSS,
279547 Pte. MARTIN, W.
196841 3/A.M. MILLER, J.
A.C.M.1 MELLER, F. D
23047 A.C.1 MYERS, H.
L/3/2231 A.B. MARAPHIA, J.
Pte. MARCHANT, M.
Pte. MARCHANT, M.
A.M. MENDOZA, M.
17927 2/A.M. NATHAN, I.
23591 2/A.M. NEWDALL, M.
1291661 Pte. NIMAN, H.
79510 1/Pte. NORDEN, C.
22372 1/A.M. NATHAN, A.
85058 3/A.M. NATHAN, A. A.
76179 2/A.M. NATHAN, J.
64564 2/A.M. NATHAN, H.
44745 2/A.M. NATHAN, W.
75232 3/A.M. NIMEROSKY, L.
50356 Pte. NICHOLSON, D.
Pte. NEWSTEIN, J.
5503 Cpl. NEWMAN, P.
8823 Pte. NICKLESBURG, S.
34654 2/A.M. NATHAN, H.
407015 3/A.M. NEWTON, S. N.
38185 2/A.M. NEWMAN.
147658 Pte. NORRISH, F. C.
275261 Pte. NEWMARK, I.
58873 Pte. NAGELKOP, I.
3/A.M. NATHAN, N. S.
79012 3/A.M. NATHAN.
114672 3/A.M. NADOLNICH, H. J.
55725 2/A.M. NATHAN, S.
52331 2/A.M. NATHAN, C.
5725 2/A.M. NATHAN, S.
3669 1/A.M. NIELFIELD, A.
79112 2/A.M. NATHAN, S.
58489 2/A.M. NATHAN, N.
122857 2/A.M. NEWMAN, L.
12325 2/A.M. NAPTHALI, H.
91532 2/A.M. NEWRICH, C.
56918 2/A.M. NIEWOLSKY,
64001 2/A.M. NATHAN, M.
82017 3/A.M. NELSON, J.
56484 2/A.M. NELMAN, L.
12255 Pte. NEWMAN, L.
227263 Pte. NUNES-VAZ, I. W.
125311 Obsvr. NAGUS, S.
A.M. NATKIEL, L.
Pte. NATHAN, C.
11219 2/A.M. OVERS, H.
34649 2/A.M. OLIVER, C.
47495 2/A.M. OESTERMAN, I.
26715 Sgt. OVERS, H.
88029 3/A.M. OSIAKOWSKI, I.
36465 2/A.M. OPPENHEIM, H.
95154 1/A.M. OBRART, I.
64550 1/A.M. OSOSKI, H.
43930 2/A.M. OPPENHEIM, J.
64010 2/A.M. OFSTEIN, J.
54424 2/A.M. OLIVER, S.
31685 1/A.M. OFSTEIN, M.
49354 2/A.M. OLSWANG, H. E.
Pte. OLIPHANT, O. I.
44667 2/A.M. PIZER, H.
16105 2/A.M. PYSER, M. G.
35511 2/A.M. PATEMAN, A.
B/41709 2/A.M. PHILLIPS, S.
19385 2/A.M. POSNER, N.
31459 1/A.M. PHILLIPS, H.
45776 3/A.M. PLOTZKER, J.
86594 3/A.M. PINKUS, B.
MS/2961 Pte. POWELL, B.
41833 2/Pte. PARK, S.
58672 2/A.M. POLLAK, J.
50428 2/A.M. PEARLSTONE, M.
62922 2/A.M. PHILLIPS, M.
69572 3/A.M. POLLOCK, H.
56839 2/A.M. PRAGUE, A.
36512 2/A.M. PRICE, N.
87674 2/A.M. PATINSKY, H.
41811 1/A.M. POSIMENSKY, A.
105435 3/A.M. PROSHANSKY, H.
281606 3/A.M. PHILLIPS, D.
35511 1/A.M. PATEMAN.
193710 3/A.M. PHILLIPS, P. J.
2/A.M. PEARL, A.
Pte. POKIDILE, H.
Pte. PORTNAY, J. Z.
99766 Pte. POLLICK, J.
27541 2/A.M. PALDERNASKI, S.
12144 Sgt./Clk. POSNER, B. B.
F/33460 2/A.M. PHILLIPS, G.
2/A.M. PYKE, R. L.
81513 2/A.M. PHILLIPS, S. S.
229683 Pte. PARKER, E.
64669 Pte. PAYNE, D.
147846 Clerk PRAG, L.
27017 Pte. PELINSKY, N.
129660 Pte. PEARLBERG, M.*
121381 L/Cpl. PERLMAN, M. C.
20188 1/A.M. PARKER, E. A.
705 2/A.M. PRUSS, I.
219948 1/A.M. PHILLIPS, M. M.
213289 Pte. PHILLIPS, A.
59674 2/A.M. PADWELL, H.
23077 Sgt. PRAAGH, S. V.
136576 3/A.M. PADOLSKY, H.
50393 2/A.M. PEARL, B.
12932 2/A.M. PESKOFF, J.
30367 2/A.M. PHILLIPS, L.
116448 3/A.M. POLLACK, J.
343040 3/A.M. PASS, J.
280663 2/Pte. PARLOW, L.
34250 1/A.M. PEARL, I.
130905 3/A.M. POREDLEY, W.
113950 3/A.M. PHILLIPS, M.
Cadet PEARCE, H.
14686 Cadet POPPER, D. H.
64806 2/A.M. PRAGER, H.
26531 2/A.M. PAUL, B.
59185 2/A.M. POLINSKI, E.
37965 Cpl. PHILLIPS, J.
68461 3/A.M. PINKUS, B.
50380 2/A.M. PHILLIPS, S.
224866 Pte. POLLOCK, L. L.
49295 Cpl. PENSO, R.
56839 2/A.M. PRAGELL, A.
93756 2/A.M. PHILLIPS, L.

Royal Air Force.—*Continued.*

44349 2/A.M. POLINSKY, J.
72706 Pte. PROVIDLE, L.
75836 3/A.M. PEREZ, R.
113675 3/A.M. PEARCE, S.
84005 3/A.M. PARK, I.
493474 2/A.M. PEARLSTEIN, H.
1881 1/A.M. PARRUS, P.
64500 2/A.M. PRIMHACK, N.
2364 2/A.M. PELL, J. C.
91967 2/A.M. PLOWSKY, H.
331702 A.C.2 PEBURG, S.
91533 2/A.M. PEARLMAN, A.
85897 2/A.M. PALKOWSKI,
84005 3/A.M. PARK, I.
37287 2/A.M. PLOTKIN, K.
41313 2/A.M. PHILLIPS, H. I.
66664 Cpl. PHILLIPS, G.
218274 Pte. PRAGOFF, J.
18881 Pte. PAUS, E.
19543 A.M.1 PHILLIPS, S.
35575 A.C.2 PHILLIPS, S.
Pte. POPPER, D.
24308 2/A.M. RUBENS, L.
11907 1/A.M. ROMOFF, H.
11906 1/A.M. ROSEN, L.
31672 2/A.M. ROSEN, A.
16276 2/A.M. RUBENSTEIN, J.
42247 2/A.M. ROSENBERG, W.
36039 2/A.M. RYNER, J.
24090 2/A.M. ROSENBAUM, H.
53831 2/A.M. RAPPORT, H.
67291 1/Pte. ROSENTHAL, A.
19813 Pte. RICHMAN, W.
81738 2/Pte. ROSENBAUM, S.
65209 3/A.M. ROSE, H.
94972 3/A.M. RUDOFSKI, E.
35511 2/A.M. RITEMAN, A.
44340 2/A.M. REINSTEIN, L.
57855 3/A.M. ROZELAAR, A.
95034 3/A.M. ROSEN, D. M.
101037 3/A.M. ROSEWOOD, I.
P/269506 3/A.M. ROSENBERG, J.
89628 2/A.M. ROSEN, S.
31495 2/A.M. ROSENBLOOM, M.
124365 3/A.M. ROSENTHAL, J. J.
Cpl. RAPPOPORT, J. A.
Pte. ROTH, J. A.
Pte. ROSEN, H.
117540 Pte. ROSENBLOOM, M. R.
143262 Pte. RENOVITCH, D.
59174 2/A.M. ROSENBERG, L.
42513 2/A.M. ROGOFF, P.
43757 2/A.M. RAKUSEN, C.
24009 1/A.M. ROSENBAUM, J. B.
22212 2/A.M. ROSENGRANT, M.
36084 1/A.M. ROSENBAUM, V.
83118 3/A.M. ROSS, W. A.
22901 2/A.M. RAYMOND.
Cpl. RABINOVITCH, I. J.
132547 2/A.M. ROSS, H.
57559 Sgt. REINISH, H.
38459 2/A.M. RACK, A.
27203 A/Cpl. ROASE, N.
63311 2/A.M. ROSENBLOOM, B.
114058 2/A.M. RUBINSTEIN, J.
2/A.M. RAPHAEL, A.
495830 3/A.M. RUSLANDER, H.
109272 3/A.M. RUBINSTEIN, J.
47540 2/A.M. ROSENBLOOM, N.
111314 1/Pte. ROSENBERG, J.
52491 2/A.M. ROSE, H.
35630 2/A.M. RABINOVITCH, E.
Cadet ROWE, F.
84603 Cadet ROBINSTONE, N.
206138 Cadet RAPHAEL, A.
137816 Cadet ROBINSON, P.
2/A.M. ROBINSON, A.
36127 2/A.M. ROSENBERG, M.
121296 3/A.M. ROWLANDS, E. A.
80773 A.M. ROCHMAN,
87215 2/A.M. RABIN, S.
383279 Pte. RUSSELL, R.
23898 2/A.M. ROSENBLAM, S.
13455 2/A.M. ROSENBERG, L.
12513 2/A.M. ROGOFF, P.
2/A.M. ROSKIN, E.
19389 2/A.M. RUEBENSON, S.
59373 2/A.M. ROTHSCHILD, B.
35398 2/A.M. ROSENBERG, I.
44021 2/A.M. ROSENTHAL, A.
78497 2/A.M. ROSENBERG, R.
13384 3/A.M. REUBEN, N.
14859 2/Pte. RICHMAN, S.
62297 2/Pte. ROBINSON, A.
111314 2/A.M. ROSENBERG, I.
36029 3/A.M. RYNER, J.
80422 Cadet ROWE, F.
80773 3/A.M. RATHMAN,
83047 2/A.M. ROTHBERG, W. L.
78497 2/A.M. ROSENBERG, L.
100941 2/A.M. REUBEN, M.
Cadet ROSENTHAL, S.
A.C.2 RANDOLPH, E. F.
32730 A.C.2 RICHMAN, I.
A.C. ROSENTHAL, E.
17302 2/A.M. SHIMBERG, W.
27452 2/A.M. SAMUELS, J.
7220 1/A.M. STONEFIELD, G.
45033 2/A.M. SADKIE, B.
22304 2/A.M. STONE, M.
20156 2/A.M. SYDNEY, P.
19024 2/A.M. SYMONS, L.
31331 2/A.M. SEVENSON, M.
31696 2/A.M. STEINGOLD, B.
47624 2/A.M. SOLOMONS, H.
29919 1/A.M. SCHNEIDERS, A.*
35129 2/Pte. SMITH, W. T.
22017 1/A.M. SAFFER, S.
93312 2/A.M. SILVER, B. B.
45691 2/A.M. SMITH, C.
100708 2/Pte. SCHWEITZER, L.
38797 1/A.M. SALMON, J.
129677 2/Pte. SOLOMON, D.
23030 1/Pte. STONEFIELD, I.
98938 1/Pte. SCHNEIDER, H.
107001 2/Pte. SILVERMAN, L.
118340 2/Pte. SIMMONS, I. J.
82002 2/Pte. SIMONS, L.
93633 1/Pte. SMITH, S.
79231 3/Clk. SHUBSACHS, A. D.
57859 2/Pte. SIRENSTEIN, S.
23653 Cpl. SIMONS, S.
106936 3/A.M. SEFF, A.
69889 1/Pte. SIMONS, B.
90788 2/A.M. SILVERMAN, S.
109950 1/Pte. SAMUELS, R.
37725 2/A.M. SAUNDERS, M. W.
Pte. SELTZER, M. B.
Pte. SCHMUKLER, M.
13604 Pte. SILVER, L.
67912 Pte. SOLOMONS, R.
47152 2/A.M. SLOMSON, J.
27157 2/A.M. SAFFAR, A.
24253 2/A.M. SMALINSKY, J.
45617 2/A.M. SIMON, E.
39215 1/A.C. SOLOMON, H. A.
20153 2/A.M. SILVER, M.
43275 2/A.M. SNIPPER, M.
P/22280 2/A.M. SIMONS, E.
46398 2/A.M. SADKIE, J.
10302 Pte. SOMERS, S.
27858 2/A.M. STOMACHIEN.
80232 Pte. SAGER, C.
16346 2/A.M. SAGER, A.
130074 3/A.M. SHONFELD, M.
2/A.M. SOLOMON, L. B.
56040 2/A.M. SULMAN, M.
72880 3/A.M. SAVITCH, H.
Cpl. SARNER, A.
52540 2/A.M. SCHWARCENBERG, M.
129763 Cpl. SOLOMON, D.
88285 2/A.C. STEBBINGS, I.
63502 Cpl. STERNHEIM, A.
37161 Pte. SOLOMON, J.
419985 Dvr. SIMMONS, J.
280714 A./Sgt. SYLVESTON, I.
77228 2/A.M. SCHORNHEIM, S.
2/A.M. SHEERE, N.
32089 2/A.M. SIMONS, H.

Royal Air Force.—*Continued.*

19017 A.M. SMOLINSKY, S. D.
31434 2/A.M. STEIN, M.
375739 2/A.M. SOLWAY, J.
52562 2/A.M. SMOLENSKI, H. W.
50658 2/A.M. STOCKMAN, G.
53202 2/A.M. SEGELL, A.
P/204251 3/A.M. STRELITZ, E.
54873 2/A.M. SAUNDERS, H.
56040 2/A.M. SELMAN, M.
49060 3/A.M. SELNER, L.
93443 2/A.M. SOLOMON, P. S.
54863 2/A.M. SOLOMONS, J.*
78614 2/A.M. STEINBERG, A.
23664 2/A.M. SILVERMAN, M.
36980 Pte. STONE, D.
53267 2/A.M. SUGARMAN, S.
138320 2/Pte. SHAER, H.
40348 2/A.M. STEYNBERG, B.
282216 2/A.M. SAPIER.
Z/461 2/A.M. STIERI, E.
Z/144 F/Sgt. SOLOMONS, A. L.
75729 1/A.M. SIMONS, G.
214044 Sgt./Clk. SNAPPER, N. A.
86052 Pte. SHURE, L.
P/161275 1/A.M. SPIRE, V. B.
131065 3/A.M. SAGAR, A.
34313 3/A.M. SPERO, H.
23661 Cpl. SABEL, J.
131201 3/A.M. STONE, E.
64501 2/A.M. SILVERBERG, R. H.
40628 2/A.M. SILVERSTONE, L.
712188 Pte. STERN, J. E.
147916 3/A.M. SOBEL, S.
22924 1/A.M. SHEERE, M.
21775 2/A.M. SIDMAN, L.
91089 3/A.M. SPELLMAN, S.
89425 Cadet SHULMAN, M. J.
Cadet SEGATER, L.
175152 Cadet SAMUEL, A.
20153 2/A.M. SILVER, M.
31707 2/A.M. SAMPSON, V.
33552 2/A.M. SEGAR, T.
445991 3/A.M. STRINGER, M.
59210 2/A.M. SMITH, H.
69227 2/A.M. SIMONS, T.
50796 2/A.M. SILVER, H.
69407 2/A.M. SERASKY, I.
93013 2/A.M. SCHNEIDER, A.
53025 1/A.M. SAUNDERS, S. S.
64817 2/A.M. SALAMON, L. L.
64619 2/A.M. SADOFSYK, J.
56483 2/A.M. SACOFSKY, P.
54734 3/A.M. SCHEWEITZER, R.
83011 3/A.M. SOBELL, D.
50380 2/A.M. SAMUEL, P.
44244 2/A.M. SIMMONDS, H.
133986 2/Pte. SPECTOR, M.
025009 Pte. SKUDDER, G.
38258 2/A.M. SOLLE, T.
239 A.M. SPIER, E. E.
90284 2/A.M. SHERKOSKY, S.
33104 2/A.M. SILVER, A.
56483 2/A.M. SACOFSKY, S.
91230 3/A.M. SANTEN, M.
80217 2/A.M. SPRINGER, L.
116644 2/A.M. SAMPSON, C.
32911 2/A.M. SILVER, G.
136332 3/A.M. SEGAL, B.
137948 Cadet SIMON, H.
17365 2/A.M. SAMPSON, J.
52209 2/A.M. SOLOMON, M.
33096 2/A.M. SUTCLIFFE, B.
46376 2/A.M. SILVERBERG, C.
62899 2/A.M. SCHREIBEN, M.
52709 2/A.M. SOLOMON, M.
59550 L.A.C. SOLOMON, J.
52562 2/A.M. SMOLENSKI, H.
37559 2/A.M. SAMUEL, R.
17746 2/A.M. SAMUEL, L.
238138 Pte. SAUNDERS, S.
175515 Sgt. SAMUELS, E.
9129 3/A.M. SOLOMON, H. R.
65057 3/A.M. SOLOMON, J.
60055 2/A.M. SHORE.
90483 Cadet SCIANA, E. J.
198249 2/Pte. SPIERS, C.
245936 3/A.M. SIMONS, M.
92729 3/A.M. SILVER, S.
120541 3/A.M. SOLOMON, D.
58686 2A/.M. SPIERMAN, H.
110149 Cadet SPIERS, A. J.
99359 3/A.M. SOLOMON, L.
123151 2/A.M. SOLOMON, A.
38286 2/A.M. SIMONS, M.
23209 2/A.M. SUSSMAN, P.
111577 2/A.M. SOLOMONS, A.
300121 Cpl. SOLOMON, B.
20885 Spr. SOLOMONS, S. J.
41938 2/A.M. SILVERMAN, J.
22115 2/A.M. SHIPKO, M.
13266 2/A.M. SPIERS, C.
10623 2/A.M. SPIER, J.
72583 Pte. SHEVLOFF, I.
76970 2/A.M. SOLOMONS, J.
A.M. SAMP, P.
2490850 Pte. SHAPIRO, R.
80813 3/A.M. SLOWMAN, B.
50723 2/A.M. SPERO, A.
229790 Pte. SOLOMONS, J.
66872 2/A.M. SILVER, M.
14476 2/A.M. SAMUEL, L.
139763 2/A.M. SOLOMONS, I.
43275 1/A.M. SNAPPER, N. M.
48786 2/A.M. SILVERMAN, S.
39011 2/A.M. SCHULMAN, J.
24253 2/A.M. SMALINSKY, J.
4209 Pte. SELLER, H.
23107 2/A.M. SIMMONDS, L.
68876 Gnr. STOLLER, E.
92737 2/A.M. SPERO, J.
95542 2/A.M. STEVENS, S.
2958 Dvr. SHENKIN, A.
21774 2/A.M. SIDMAN, L.
242129 2/A.M. SIMONS, A. S.
24389 2/A.M. SINCLAIRE, H.
81619 2/A.M. SCHAAPPOOL, J.
32911 2/A.M. SILVER, G.
56114 3/A.M. SHILKOFF, J.
57611 1/A.M. SIMON, M.
52709 2/A.M. SOLOMON, M.
62526 2/A.N. STABINSKY, I.*
33958 2/A.M. SIMON, L.
19385 3/A.M. SMITH, J.
33892 A.M. SHINBERG, J.
1/A.M. SANKER, J.
46398 2/A.M. SADKIE, J.
107425 2/A.M. SOLOMONS, A.
68096 1/A.M. SELIGMAN, A.
68543 2/A.M. SELMAN, E. J.
58686 2/A.M. SPIERMAN, H.
143238 Pte. SIRESKY, I.
59550 Pte. SOLOMONS, J.
41832 Pte. STEINBERG, A.
128513 2/A.M. SOLOMON, G.
131201 2/A.M. STONE, E.
148753 Pte. SASSON, S.
2/A.M. SHUTSKE, L.
30696 A.C.2 SOLOMON, H.
29380 A.M.2 STONE, E.
19725 A.M. STINE, E.
30637 A.M. SOLOMONS, H.
A.C. SAPER, H.
220907 Sgt. SIMONS, H.
2/A.M. STONE, M.
235936 A.M. SIMONS, N.
Pte. SIMONS, S.
Pte. SOLOMONS, S.
27348 A/Sgt. STEINBERG, J. I.*
50333 2/Pte. TEACHER, S.
36636 2/A.M. TAYLOR, J.
2084 1/A.M. TEITELBAUM, L.
66093 3/A.M. TRAPPLER, A. E.*
34519 1/A.M. TEEMAN, A.
29943 2/A.M. TOBIAS, H.
285043 2/Pte. TAYLOR, D.
65367 Cpl. TAYLOR, M.
66990 3/A.M. TALBOT, A.
34519 2/A.M. TEEMAN, A.
32332 1/A.M. TEIGENBAUM, W.
15979 2/A.M. TEITLEBAUM, L.
98009 Pte. TOFT, J.
58697 3/A.M. THOMAS, A.

Royal Air Force.—*Continued.*

99448 3/A.M. TOBIAS, D.
106582 3/A.M. TOBIAS, B.
176835 Cadet THOMAS, S.
19069 2/A.M. TAWIFF, L.
42416 2/A.M. TOBIAS, I.
38258 2/A.M. TYMANS, T.
66168 2/A.M. TEFF, W.
144851 2/A.M. TEEMAN, M.
33890 2/A.M. TRAMBERG, S.
A.M. TERRY, P.
20390 2/A.M. VALENTINE, A.H.
17050 2/A.M. VENTURA, A.
16877 2/A.M. VANGELDER, L.
67784 1/Pte. VAN WEZEL, H.
68601 2/A.M. VAN RAALTE, G. F.
62433 2/A.M. VALENTINE, L.
76424 3/A.M. VERBY, B.
16967 2/A.M. VAN NIEROP, E.
18713 2/A.M. VANDERLINDE, G.
41057 2/A.M. VALINSKY, L.
23474 Pte. VALENTINE, R.
158110 2/Pte. VICTOR, L.
92371 2/A.M. VALENSKI, J.
85479 2/A.M. VALLINS, L.
48968 3/A.M. VOGEL, J.
186720 3/A.M. VANDERVELDE,
198711 Pte. VOLSKI, E. H.
23667 A.C.2 VALENTINE, S.
A.C.2 VEN GELDER, I.
20466 Pte. VAN SLUIS, L.
184984 F/Cadet VALENTINE, J.*
44340 2/A.M. WEINSTEIN, L.
32066 2/A.M. WINTER, L.
36027 2/A.M. WEINER, C.
34721 2/A.M. WALTERS, J.
22466 2/A.M. WERNER, B. E.
17597 2/A.M. WATKINS, J.
34266 2/A.M. WOOLF, H.
22868 Cpl. WARSHAWSKI, W.
27413 1/A.M. WITMOND, S.
16573 2/A.M. WEIKS.
22601 3/A.M. WOLFSON, J.
53213 2/A.M. WARSHAWSKY, M.
20805 Cpl./Mech. WALTERS, L.
133255 2/Pte. WINEBERG, H.
87816 2/Pte. WEIL, I.
129671 2/Pte. WINER, S.
79418 1/Pte. WALTERS, W.
44108 2/A.M. WODISLAWSKY, S. E.
87659 1/Pte. WOLFE, H.
41679 2/Pte. WOOLF, B.
52376 2/Pte. WALLEN, S.
32722 1/Pte. WALKEX, A.
169909 3/Clk. WOLFERS, L.
22915 2/A.M. WIGGIN, J.
22202 2/A.M. WOLFE, M.
51858 2/A.M. WEINER, J.
87216 2/A.M. WEINSTEIN, D.
3472 3/A.M. WALTERS, G.
56476 2/A.M. WOOLF, L.
P/26164 3/A.M. WARMBARDT, R.
31009 2/A.M. WALDMAN, M.
20464 2/A.M. WOOLF, E.
23911 1/A.M. WINSHANK, H.
294454 3/A.M. WINTER, A. B.
287474 2/A.M. WORTMAN, A.
186325 3/A.M. WEINBERG, J.
115826 2/A.M. WILLIAMS, S.
45006 Pte. WOOLFE, M.
103036 Pte. WATTMAN, H.
32104 2/A.M. WOOLF, D.
89220 2/.AM. WINTER, C. S.
35481 2/A.M. WORTHY, C.
37475 Sgt./Mech. WURZAL, J.
23246 2/A.M. WOOLF, H. E.
23460 2/A.M. WHITE, G. M.
40223 2/A.M. WEINER, J. W.
64480 2/A.M. WILLIAMS, T.
42466 1/A.M. WEINBERG, L.
222909 S.M. WEINGOTT, H. S.
90053 Boy WAEKS, R.
113826 3/Clk. WILLIAMS, S.
76590 2/A.M. WEISWELL, H. M.
36704 2/A.M. WILSON, A.
81672 3/A.M. WOLFSBERGER, H.
159126 Pte. WOOLF, A.
55533 Boy WALLINETS, H.
38078 1/A.M. WELKINS, L.
18363 2/A.M. WOSEMAN, J.
160462 3/A.M. WHITE, C.
39368 2/A.M. WESIL, J.
112939 3/A.M. WEINSTEIN, L.
266809 2/Pte. WOOLF, F. A.
176147 Cadet WOOLF, P. J.
20805 1/A.M. WALTERS, L.
129081 Pte. WOOLF, B.
379058 Pte. WOLFE, B.
54791 3/A.M. WILLIAMS, N.
48670 3/A.M. WEBER, H.
101241 2/Pte. WHIL, J.
20164 Sgt. WOOLF, E.
60654 3/A.M. WEINTROP, S.
16887 2/A.M. WEIL, M.
52796 2/A.M. WELTERDEN, J.
200192 2/A.M. WERNER, L.
63522 3/A.M. WOOLF, P.
124598 3/A.M. WEISBLATT, H.
122243 2/A.M. WASSERMAN, A.
58378 2/A.M. WESIL, J.
83869 3/A.M. WRIGHT, J.
17633 3/A.M. WISCH,
39301 2/A.M. WIGNAL, G.
31730 2/A.M. WEINER, H.
43094 2/A.M. WINEBAUM, G. C.
140145 2/A.M. WINSTON, G.
98184 3/A.M. WEINSTONE, R.
27413 A.M. WHITMOND, G.
159358 2/Cpl. WAXKUSCHEN, M.
55238 2/Cpl. WOLFBERG, J.
98184 3/A.M. WINSTONE, L.
60642 Pte. WINETROP, C.
31720 2/A.M. WINER, H.
892270 A.M. WINTER, C. S.
88728 3/A.M. WIX, M.
24536 2/A.M. WHITE, P.
23911 2/A.M. WINDSHANK, H.
48670 2/A.M. WEIBER, H.
35411 2/A.M. WINDMILL, L.
10785 2/A.M. WOOLF, W.
17633 2/A.M. WYSE, L.
57645 2/A.M. WANSKER, H.
38078 1/A.M. WELLINS, L.
16887 2/A.M. WEIL, M.
87216 2/A.M. WEINSTEIN, D.
112939 3/A.M. WAINSTEIN, L.
87659 Cpl. WOOLF, H.
2/A.M. WOOLF, J. D.
2/A.M. WOOLF, S.
89117 2/A.M. YULES, I.
19041 2/A.M. ZEIDENBERG, A.
34452 2/A.M. ZOOLANDER, J.
38814 2/A.M. ZEFF, S.
98175 3/A.M. ZEFFERTT, W.
89840 2/A.M. ZAUMAN, M. M.
37388 2/A.M. ZASS, E.
34769 2/A.M. ZIMMACH, H.
59379 1/A.M. ZEMMELL, A.
40653 2/A.M. ZISKINA, L.
108914 3/A.M. ZELLER, A.
36691 2/A.M. ZANITSKY, J.
89840 2/A.M. ZZAIMAN, N. N.
147797 2/A.M. ZETZ.

* Killed in Action or died on Active Service.

AUSTRALIAN CORPS.

OFFICERS.

Capt. AARONS, D. S. (M.C. and Bar), 16th Bn.
Lieut. AARONS, T. H., 39th Bn.
2nd Lieut. ABRAHAM, L.
Lieut. ADES, S. A.,* 35th Bn.
Capt. ALLEN, S. H.
2nd Lieut. ALSTON, D., A.F.C.
Lieut. ANSELL, A.,* 52nd Bn.
Lieut. ANSELL, H. A., 8th M.G.C.
Lieut. ASHER, F., 5th Seaforth Highlanders.
Capt. ASHER, G. B., 4th Div. H.Q.
Lieut. ASHER, J. H.,* 11th Bn.
Lieut. BARNETT, R., 5th D.A.C.
Lieut. BASSER, M., 19th Bn.
Capt. BENJAMIN, G. S., 21st Bn.
Lieut. BEAVER, W. M.,* 60th Bn.
Capt. BEHREND, O., Dental Corps.
Lieut. BOAS, H., A. Y.M.C.A.
Capt. BRAHAM, B., Dental Unit.
Lieut. BRASCH, C. H., A.F.C.
Major BRODZIAK, A., 33rd Bn.
Major BRODZIAK, C. E. M.* (D.S.O.), M.G.C.
Capt. BENJAMIN, H. A., A.S.C.
Lieut. BENJAMIN, L., A.F.C.
Lieut. BENPORATH, C. W., 16th Bn.
Capt. BENNETT, G. B., Dental Unit A.A.M.C.
Lieut. BROWN, W. H., 4th Div. Sig. Coy.
Capt. BICKART, W. D., A.M.C.
Capt. BLASHKI, R. H.,* 58th Bde. Arty.
Capt. BLASHKI, E., A.M.C.
Major BLAUBAUM, I., S.M.O., A.A.M.C.
Capt. BLAUBAUM, O., 83rd Bn.
Capt. CARO, P. (M.B.E.), 1st Tun. Coy.
Capt. CANTOR, S. J., A.M.C.
Capt. COHEN, A. F., 2nd Tun. Coy.
Rabbi COHEN, F. L., Chaplain.
Capt. COHEN, A. M., 56th Bn.
Capt. COHEN, C. A. K., 33rd Bn.
Lieut. COHEN, C. K., 30th Bn.
2nd Lieut. COHEN, B. H., A.O.C.
Lieut. COLES, A. W., 8th Bn.
Major COPPELSON, V. M., 14th Field Amb.
Capt. CRAWCOUR, S., 4th F. Amb., A.M.C.
Lieut. COHEN, E. G., 5th L.H.
Lieut.-Col. COHEN, H. E. (C.M.G., D.S.O.), A.F.A.
Capt. COHEN, H. F., 5th F.C.
Lieut. COHEN, R. P., A.M.C.
Lieut. COHEN, S. L., A.A.M.C.
Lieut. COHEN, S. E., 5th Bn.
2nd Lieut. DARE, H. S., 3rd Bn.
2nd Lieut. DARE, J., 24th Bn.
Capt. DANGLOW, J., Chaplain.
Capt. DAVIS, W. E., 39th Bn.
Capt. DAVIS, C. I., 5th Field Amb.
Lieut. DAVIS, M., 17th Bn.
Lieut. DE SAXE, R., 18th Bn.
Capt. DAVIS, N., A.M.C.
Lieut. DIAMOND, A., 19th Bn.
Lieut. DIAMOND, S. (D.C.M.), 60th Bn.
2nd Lieut. DREWITT, G. E., 10th F.A.B.
Lieut. DYTE, N. V.
Lieut. ENGEL, G. H. F. (M.C.), Engineers.
Capt. ELLIS (Dr.), O. J., A.A.M.C.
Lieut. FRANKEL, R. C. J., 2nd Div. Train.
Major FREEDMAN, D. I., Chaplain.
Lieut. FREEDMAN, Z. E.,* A.F.C.
Lieut. FREDMAN, G. H., 51st Bn.
Lieut. FREDMAN, H. S., 14th Bn.
Lieut. FREIMAN, N. B., A.F.C.
Capt. FRYBERG, L., A.F.C.
Lieut. FREDMAN, H. S., 14th Bn.
Lieut. GARCIA, L., 14th Bn.
2nd Lieut. GLASS, S. B., 24th Bn.
Lieut. GOLDFINCH, G. M., 12th F.A.B.
Capt. GOLDRING, E. C., 3rd Bn.
Lieut. GOLDRING, W. H., 3rd Bn.
Lieut. GOLDSMITH, S. R., 46th Bn.
Lieut. GOLDSMITH, H., 51st Battery.
Capt. GOLDSTEIN, P. H., 17th Bn.
Lieut. GOLDSTEIN, L. J.. 16th Bn.
Lieut. GOLDSTEIN, G., A.M.C.
Major GOLDSTEIN, A., A.A.M.C.
Major GOULD, D. Sig. Coy.
Lieut. GRIFFEN, 45th Bn.
Lieut. HAGGAR, E. N.,* 21st Bn.
Capt. HAINS, C. C.,* 13th F.A.B.
Lieut. HALLENSTEIN, D.,* 12th M.G.C.
Lieut. HARRINGTON, A., 46th Bn.
Lieut. HARRIS, J. M., A.F.C.
Lieut. HARRIS, P. L., 23rd Bn.
Capt. HARRIS, I. M., A.M.C.
Lieut. HART, B. (M.C.), 49th Bn.
2nd Lieut. HART, B., 7th Bn.
Lieut. HORWITZ, M., 11th Bn.
Capt. HOLLANDER, P. E.
Capt. HARRIS, H., A.A.M.C.
Lieut. HOLLAND, J. F., 14th L.H.
Capt. HYMAN E. M. (D.S.O., M.C.), 12th L.H.
Major HENRY, A., 14th Bn.
2nd Lieut. HERTZBERG, 7th Bn.
Lieut. HART, H. L., 7th Engineers.
Lieut. HATFIELD, E. K., 57th Bn.
Major HYMAN, A. E. W. (O.B.E.).
Lieut. HATFIELD, A. V., 46th Bn.
Lieut. HEUGH, A. B., 56th Bn.
Major ISAACSON, I., 3rd Div. Train.
S/Nurse ISAACS, N., A.M.C.
Lieut. IKEN, D. B. B., 2nd Div. Artil.
Capt. IKEN, H. C., A.I.F. Depôts.
Capt. ISAAC, A. S., Infantry.
2nd Lieut. ISAACS, A. G., 17th Bn.
Capt. ISAACS, D. W. (M.C.), 4th Bn.
Lieut. ISAACS, R. M. (M.C.), 8th F.C.E.
Lieut. ISAACSON, A., 17th A.S.C.

Australian Corps.—*Continued.*

2nd Lieut. ISAACSON, T. L., 49th Bn.
Lieut. ISAACSON, J.
Lieut. ISRAEL, N. (D.C.M.).
Lieut. ISRAEL, H., 6th Bn.
2nd Lieut. ISRAEL, L. P., 19th Bn.
Lieut. JACOBS, C. J., 21st Bn.
Lieut. JACOBS, D. C., 10th Bn.
Lieut. JACOBS, F. A., 1st F.A.B.
Capt. JACOBS, H. G., 56th Bn.
Major JACOBS, H., 1st Bn.
Lieut. JACOBS, H. L. (M.C.), A.F.A.
Capt. JACOBS, H. S., A.A.M.C.
Lieut. JACOBS, L. W.
Capt. JACOBS, R. E., 23rd L.H.
Capt. JOEL, J. C.
Capt. JONA, J., A.A.M.C.
Lieut. JONES, M. (M.C.), 49th Bn.
2nd Lieut. JONES, S. J., 60th Bn.
Major JOSEPH, C. E., 4th D.S.C.
Lieut. JOSEPH, E. F., 25th A.S.C.
Lieut. JOSEPH, H. E.,* 5th Bn.
Capt. JOSEPH, C. H. (M.C.), Inf.
Lieut. JONES, M. (M.M.), Inf.
Capt. JOSEPH, W.
Lieut. JOSEPHS, J. R., 5th Bn.
2nd Lieut. KAYE, J. H., 8th Bn.
Capt. KATZ, L. S.
Capt. KEESING, G. S., 12th F.C.E.
Lieut. KEYZOR, L. (V.C.), 42nd Bn.
Lieut. KING, A., 14th Bn.
2nd Lieut. KOHN, J. (M.C.), Inf.
Lieut. KOSMINSKY, M. E.,* 7th Bn.
Major LAZARUS, J. S., 22nd Bn.
Lieut. LANDSBERG, G., 14th Bn.
Lieut. LAWRENCE, A.P.C.
Lieut. LAZER, H. J.,* 33rd Bn.
Capt. LEON, J. H., A.M.C.
Capt. LEEDMAN, C. H. (M.C.), 54th Bn.
Capt. LENZER, R., A.M.C.
Capt. LEVI, K. M.,* A.A.M.C.
Lieut. LEVI, R. N., 23rd Bn.
Capt. LEVINSON, E.
Capt. LEVY, 9th Field Amb.
Lieut. LEVY, H. S.,* 35th Bn.
2nd Lieut. LEVY, F., 17th L.H.
Major LEVY, F., 12th F.A.B.
Lieut. LEVY, R. N., 23rd Bn.
Capt. LEVY, L., 5th Bn.
Capt. LAZARUS, S. L. (O.B.E.), A.P.S.
Capt. LEVY, T. H., A.P.C.
Capt. LEWIS, M. R. (M.C.), 44th Bn.
Lieut. LIPSHITZ, S.
Lieut. LIPMAN, A. A., 52nd Bn.
Lieut. LIPSHUT, L., 38th Bn.
Lieut. LOBASCHER, L. D., 29th Bn.
Lieut. LUSCOMBE, E. L.,* 19th Bn.
Lieut.-Col. MARGOLIN, E. A. (D.S.O.), 16th Bn.
2nd Lieut. MIERS, V. D., 60th Bn.
Capt. MICHAELSON, A. C., Sea Trans. Service.
Lieut. MIELS, R. L., A.F.A.
Lieut. MITCHELL, E. M., 4th Bn.
Lt.-Gen. MONASH, Sir J., K.C.B., V.D., G.C.M.G.,
Col. MARKS, D. G. (D.S.O., M.C.), 13th Bn.
Q-M. and Hon. Capt. MARKS, R.
Capt. MARKS, R. M., 38th Bn.
Lieut. MOSS, J.,* 11th Bn.
Capt. MOSS, A. M., 3rd Div.
Lieut. MOSS, A. H.,* 15th Bn.
Lieut. MEYERS, E. H. W. (M.C. & 2 Bars), 9th Bn.
Lieut. MYER, C. B., 13th Bn.
Lieut. MEARS, C. K., 35th Bn.
Capt. MENDELSOHN, H. (M.C.), A.A.M.C.
Lieut. MENDELSON, B. H.,* 55th Bn.
Lieut. MENDOZA, C. L., 47th Bn.
Col. MARKS, A. H. (C.B.E., D.S.O.).
Lieut. MENDOZA, H. K.,* 52nd Bn.
Lieut. MEYER, A. H., 48th Bn.
Lieut. MYERS, H. A., 11th A.M.C.
Major MEYERS, E. S., A.A.M.C.
Capt. NATHAN, L. P., 1st M.G.C.
2nd Lieut. NICOL, J. G., 11th Bn.
Lieut. NORDIN, W. L., 27th Bn.
2nd Lieut. NETTHEIM, E. L., 27th Bn.
Lieut. ORBUCK, L., 37th Bn.
Capt. ORNSTEIN, S. P., 39th Bn.
Lieut. PARKER, S. W., 46th Bn.
Capt. PHILLIPS, P. D.,
Lieut. PHILLIPS, P.,
Capt. PHILLIPS, L. D., 7th L. H.
Major PHILLIPS, A. M., 11th Bn.
Lieut. PHILLIPS, E. A., 34th Bn.
2nd Lieut. PHILLIPS, J. A., 22nd Bn.
Capt. PYKE, C. A. (M.C.), Q.M.G., A.S.C.
Lieut. PYKE, G. J., 3rd Div. Train.
Lieut. PRICE, H .C., 7th L. H.
Lieut. RAPHAEL, H., Cylists Bn.
Lieut. RIGAL,
Lieut. RINTEL, H. L.,* 8th Bn.
Lieut. ROSEN, L. W. (M.C.), Inf.
Major ROSENTHAL, R. L., A.M.C.
Lieut. ROSENGARTEN, L. J., 6th F.A.B.
Capt. ROSENTHAL, C. P., 33rd Bn.
Sister ROSENTHAL.
Capt. ROSENTHAL, J., A.M.C.
Lieut. ROSENTHAL, S.,* 58th Bn.
Lieut. ROXBURGH, K. G., 12th Bn.
Lieut. ROCKSTEIN, F. S.,
Capt. RUBINOWICH, A. S.,
Lieut. ROY.
Capt. SAMUEL, P.,
Capt. SAMUEL, S. G., 6th Bn.
Capt. SAMUELSON, G. S.,
Lieut. SAMUELS, (M.C.), L., 101st H. Bty
Lieut. SAMUELS, R. O., 1st Bn.
2nd Lieut. SAMUELS, E., 24th Bn.

Australian Corps.—*Continued.*

Capt. SOROKIEWITCH, M. N., A.M.C.
Lieut. SAUNDERS, M. G., 32nd Bn.
Lieut. SOLOMONS, M., 32nd Bn.
2nd Lieut. SELIG, H.,
Lieut. SHALBERY, J. R.,* 23rd Bn.
Lieut. SHAPPERE, C. S.,* 3rd Bn.
Lieut. SHAPPERE, H.,
Lieut. STERNBERG, O. J., 3rd Tun. Coy.
Lieut. SUSMAN, H. S., 33rd Bn.
Capt. SYMONDS, H., A.A.M.C.
Capt. SILVERBERG, M. D., A.M.C.
Lieut. SILVERSTON, L. I., 48th Bn.
Capt. SIMONSEN, P. W. (O.B.E.), 3rd Div.
2nd Lieut. SIMMONS, S. J. L., 3rd Aust. Tun. Coy.
Lieut. SMITH, K. A., 1st M.G. Bn.
Lieut. SOLOMON, H., 26th Bn.
Lieut. SHAPIRA, F. C., A.F.C.
Lieut. SCHONHEIMER, R., 26th Bn.
Lieut. TOFLER, L. J., 53rd Bn.
Lieut. VOGLER, H. H., 23rd Bn.
Major VAN GELDEN, 2nd Bn.
Major WALTERS, H. B., Sea Transport Service.
Lieut.-Col. WALL, G. (C.M.G.), A.Q.M.G.
Lieut. WERTHEIMER, A. T.,* 12th Bn.
Capt. WOLFS, O. F. J., 4th Bn.
Capt. ZANDER, W. H., 30th Bn.

N.C.O.'s AND MEN.

2281 Pte. AARONS, M. L.,* 16th Bn.
1325 Pte. AARONS, 14th Field Amb.
776 Tpr. AARONS, H.,* 4th L.H.
2868 Pte. AARONS, J. F.,* 16th Bn.
3 Sgt. AARONSON, M., A.A.M.S.
2026 Pte. ABELSON, C.,* 40th Bn.
1910 Cpl. ABRAHAM, G., 1st Bn.
4356 Pte. ABRAHAMS, B., 2nd Bn.
2362 Pte. ABRAHAMS, H., 9th Bn.
33941 Dvr. ABRAHAMS, J., A.F.A.
7051 Pte. ABRAHAMS, G., 2nd Bn.
Pte. ABRAHAMS, L. C., 16th Bn.
468 Pte. ABRAHAMS, S. V., 13th Bn.
3103 Pte. ABRAHAMS, M., 45th Bn.
65903 Pte. ABRAHAMS, L. J., 3rd Bn.
7073 Pte. ABRAHAMS, R. W., 1st Bn.
11633 Dvr. ABRAHAMS, L. H., A.S.C.
33 Pte. ABRAHAM, B. H., 1st M.G.C.
6764 Pte. ABRAHAM, L., 26th Bn.
5029 Pte. ABRAHAMS, A. T., 14th Bn.
4057 Pte. ABRAHAMS, J. H., Cycling Co.
15227 Pte. ABRAMOVITCH, E. D.
6708 Pte. ABRAHAMS, G. F., 6th Bn.
52549 Cpl. ABRAMOVITCH, P.* (M.M.), Sig. Cy.
6028 Pte. ABRAHAMS, F. W.,* 17th Bn.
60586 Pte. ABRAMOVITCH, A., A.S.C.
14962 Pte. ABRAHAMS, W. S.. A.A.S.C.
5646 Pte. ABRAHAMS, E., 46th Bn.
13135 Pte. ADLER, H. C., 1st Bn.
6646 Spr. ADLER, J. F., 7th F.C.E.
86 L/Cpl. AHBUL, L. E.* (M.M.), 41st Bn.
Pte. ALMAN, L.
Sgt. ABRAHAMS, G. (M.M.).
2776 Pte. ALMAN, T., 44th Bn.
814 Sgt. ALMOND, L., 24th Bn.
2700 Spr. ALEXANDER, L., 7th F.C.E.
5291 L/Cpl. ADOLFSON, A. S., 24th Bn.
2872 Sgt. ALEXANDER, J. A., 17th Bn.
897 Spr. ALEXANDER, G.
Pte. ALEXANDER, R.
3847 Pte. ALEXANDER, M. M., 51st Bn.
3382 Pte. ALEXANDER, B., 2nd Field Amb.
7843 Cpl. ALEXANDER, E. B., 1st Aust. Aux. Hos.
61345 Pte. ALEXANDER, J. S., 14th Bn.
2196 Pte. ALEXANDER, A.,* 36th Bn.
328 Pte. ALEXANDER, E., 40th Bn.
4651 Pte. ALEXANDER, S., 24th Bn.
3020 S/Sgt. ALEXANDER, E. G., 44th Bn.
2619 Pte. ALLEN, B. H., 60th Bn.
401 Pte. ALLEN, D. C.,* 58th Bn.
1134 Pte. ALTMANN, C.,* 24th Bn.
6953 Pte. ALTMAN, S., 14th Bn.
Q.M.S. ALSTON, B., 14th Bn.
4728 Cpl. AMBROSE, C. P., 46th Bn.
1023 Pte. ANDERSON, W., 9th Bn.
22299 Spr. ANDET, L., Engineers.
4429 Sgt. ASCHMAN, R., 50th Bn.
4495 Pte. ASH, C., 29th Bn.
4494 Pte. ASH, S., 29th Bn.
2149 Pte. ASHER, S.,* 36th Bn.
6276 Dvr. ASHER, C., 20th Bn.
16778 S/Sgt. ASHER, R., 2nd Field Amb.
607 Dvr. ASHER, D. H., 9th Bn.
3576 Pte. ASHER, M., A.S.C.
Sgt. ABRAHAMS, J. J. (M.S.M.), A.I.F.
1776 Pte. ASHER, J., 1st Bn.
4099 Pte. ASIAH, D., Anzac Cyclists.
Pte. ASSENHEIM, A. I.
65730 Pte. ABRAHAMS, S. Y., 3rd Bn.
6851 Pte. ALEXANDER, B. P., 17th Bn.
268 Pte. ALTHAM, J., 11th Bn.
Nurse BENNETT.
3969 Pte. BALL, A. M., 6th M.G.C.
4943 Cpl. BALKIND, J., 4th Pioneers.
Pte. BARCOUTZ, M.
713 Pte. BARFIELD, L. W., 36th Bn.
3231 Pte. BARKMAN, H., 7th Bn.
13661 Pte. BARKOWITZ, B., 28th Bn.
495 Pte. BARNARD, L. L., 27th Bn.
3233 L/Cpl. BARNARD, S. C., 50th Bn.
5044 Pte. BARNARD, R. H., 1st Bn.
1748 Gnr. BARMES, W.,* 11th A.F.A.
1747 Gnr. BARMES, F. M., A.F.A.
1291 Pte. BARNETT, J. W., 33rd Bn.
Pte. BARNETT, J. L., 30th Bn.
1026 Cpl. BARNETT, J., 42nd Bn.
732 Pte. BARNETT, W., 35th Bn.

Australian Corps.—*Continued.*

6767 L/Cpl. BARNETT, D. D., 24th Bn.
3362 Cpl. BANNETT, N., 4th. Div. Sig. Coy.
5935 Pte. BARNETT, S. Y., 22nd Bn.
6712 Pte. BARNETT, M., 5th Bn.
610 Pte. BARNETT, V., 7th Bn.
4134 S/Sgt. BARNETT, M. M., 1st Pioneers.
5339 Pte. BARNETT, C., 45th Bn.
5036 Sgt. BARNETT, F. J., 7th Bn.
6536 Sdlr. BARNETT, P. A., 4th F.A.B.
425 Tpr. BARNETT, J. J., 2nd L.H.
30221 Pte. BARNETT, F. S., A.F.A.
1880 Pte. BARNETT, L., 23rd Bn.
1591 Pte. BARNETT, J. C., 12th Bn.
21 Sgt. BARNETT, J. E. W., 1st M.G.C.
Pte. BARRINGTON, L. H., 13th Bn.
2417 Pte. BASS, L., 36th Bn.
822 L/Cpl. BENJAMIN, A. L.,* 24th Bn.
6723 Pte. BLOOM, A., 11th Bn.
832 Pte. BLOOMER, H., 40th Bn.
Pte. BLUM, A., 37th Bn.
3700 Pte. BLUME, J.
1817 Pte. BLOOM, J. S.,* 2nd Bn.
1618 Pte. BLOOM, F. G. C. M., 35th Bn.
19666 Gnr. BLOOM, R. A., 8th Bgde.
Pte. BOMBERG, W.
5304 Pte. BLOOMFIELD, N., 18th Bn.
4742 Pte. BLOOMFIELD, F., 12th Bn.
230 C.S.M. BOCK, C. E., 56th Bn.
Sgt. BENJAMIN, J.
L/Cpl. BENPORATH, F. H.
101 Pte. BOCKELBERG, F. B., 3rd L.H.
3925 Pte. BOROWSKI, L. P.,* 48th Bn.
6217 Pte. BORTNOSKI, L. J., 5th Bn.
1140 Pte. BORTZELL, S., 17th Bn.
1887 Pte. BOURNE, A., 19th Bn.
4375 Pte. BOWMAN, A. W., 21st Bn.
Pte. BOWMAN, J., 3rd Bn.
13262 Pte. BOWMAN, L. E.,* 4th Field Amb.
5348 Pte. BAUER, O., 11th Bn.
12730 Tpr. BAUMBERG, B., Aust. Res. Cavalry.
8608 Pte. BAUMGARTEN, C., 19th Co., A.S.C.
Pte. BEARD, M. J., 6th Bn.
89 Pte. BAUMGARTEN, J., 41st Bn.
Pte. BEAR, S.
2624 Pte. BECKMAN, A., 47th Bn.
12080 Pte. BEHRENS, J., 2nd Pioneers.
4985 Spr. BELKIND, I., 7th F.C.E.
6768 Pte. BELL, I., 21st Bn.
6766 Pte. BELLINSON, A., 22nd Bn.
567 Pte. BEN-ARIE, M., 28th Bn.
15510 Pte. BENDY, A. H., 17th Field Amb.
8819A Cpl. BENJAMIN, A., A.S.C.
2379 Sgt. BENJAMIN, B., A.S.C.
2224 Spr. BENJAMIN, M., R.O.C.
7372 Pte. BOWSON, A., 3rd Bn.
1114 Pte. BRACY, P. H., 7th Bn.
Pte. BRACY, D.
3032 Pte. BRADSHAW, S. H., H.Q. A.A.M.C.
2460 Dvr. BRAHAM, M. P., 5th Div. Train.
1009A Pte. BRAHAM, C. E., 3rd L.H.
2771 L/Cpl. BRAHMS, H., 44th Bn.
2293 Pte. BOXHORN, L., 44th Bn.
2294 Pte. BOXHORN, I., 44th Bn.
1897 Pte. BRAHMS, V., 42nd Bn.
4965 Pte. BREITMAN, J. G.* (M.M.), 3rd Bn.
6924 Pte. BRANDT, C. A., 23rd Bn.
3498 Bdm. BRESSLER, J., 60th Bn.
341A Pte. BRITAIN, S., 3rd M.G.C.
3109 Pte. BRODSKY, V., 37th Bn.
12877 Pte. BRODZIAK, C., A.S.C.
65950 Pte. BENJAMIN, A. J., 4th Bn.
2098 Sgt. BENJAMIN, C., 18th D.U.S.
171 Sgt. BENJAMIN, E. (M.M.), 2nd Pioneers.
3002 2/A.M. BENJAMIN, E., A.F.C.
8772 Gnr. BENJAMIN, E. L., 53rd Siege Battery.
3959 Bdr. BENJAMIN, S. O.,* 21st D.H.C.
2795 Sgt. BENJAMIN, D. H., Army Pay Corps.
20021 Pte. BENJAMIN, V. M. J., 55th Bn.
7978 Sgt. BENJAMIN, O. D., 6th F.A.B.
2321 Pte. BENJAMIN, L., 5th Pioneers.
4992 L/Cpl. BENJAMIN, M. H., 20th Bn.
L/Cpl. BENPORATH, F. H.
1660 Pte. BENN, I. I., 57th Bn.
26429 Pte. BENNETT, P., 1st M.B.
381 Pte. BENNETT, G., A.F.C.
5927 Pte. BENTWICH, J. H., 4th Bn.
1914 Sgt. BENTWICH, S. B., 6th Bn.
6730 Pte. BROMBERG, J. M., 16th Bn.
3257 Pte. BROWN, A., 1st Bn.
1160 Spr. BROWN, A., 1st L.H.
2572 Pte. BROWN, R. W., 54th Bn.
3687 Pte. BROWN, L., 13th Bn.
13034 Gnr. BROWNE, L. H., 4th F.H.B.
370 Dvr. BROWNE, R. G., 14th M.G.C.
5059 Pte. BUCHNER, H., 59th Bn.
1339 Pte. BUCHNER, W., 59th Bn.
Pte. BUCKINGHAM, W., 3rd Brig.
6151 Pte. BURNS, R., 19th Bn.
5661 Drv. BURT, H., 3rd Army Bde. A.F.A.
3762 Pte. BUTTEL, F. A., Aust. Corps.
230363 Pte. BURMAN, M., A.S.C.
1030 Cpl. BUTTELL, M. A., 13th Bn.
T/742 Dvr. BYFORD, J., 1st Div. Train.
Pte. BIER, B., A.M.C.
4380 Gnr. BENJAMIN, E. J., A.F.A.
Pte. BLOUSTEIN, A., 22nd Bn.
1310 Pte. BLACK, E., 10th Bn.
1518 Pte. BRILLIANT, N., 8th Bn.
11 Pte. BARRINGTON, L. H.. 13th Bn.
5337 Pte. BERKOVITCH, M., 16th Bn.
942 Pte. BERMAN, J. S., New Guinea Guard.
799 Pte. BERMAN, H. W., 4th Bn.
13661 Pte. BERCOWITZ, B., 3rd Bn.
7214 Spr. BERGER, J., Engineers.
452 Pte. BERG, C. A., 20th Bn.

Australian Corps.—*Continued.*

2786 Pte. BERLINSKY, J., 39th Bn.
908 Pte. BERNAYS, R. M.,* 3rd Bn.
Pte. BERNSTEIN, B.
501 Pte. BERNSTEIN, H., 23rd Bn.
5552 L/Cpl. BERNSTEIN, A. H.
699 Pte. BERNSTEIN, A. B., 29th Bn.
1659A Pte. BERNARD, F. H.,* 17th Bn.
Pte. BARNARD, S.
3757 Pte. BETH, M., 29th Bn.
2980 2/A.M. BERNER, L., Aus. Air Force.
9387 Pte. BICKART, J., 12th Field Amb.
3356 Sgt. BIER, A., 57th Bn.
9 R.S.M. BIER, E. W., 7th Bn.
6724 Pte. BIRNBERG, L., 10th Bn.
1187 Pte. BISHOP, S.,* 5th Bn.
7845 Pte. BITTON, W. E., 6th Field Amb.
33274 Gnr. BLASKI, B. H., 38th Bn.
290 C.Q.M.S. BLAINE, C. N., 23rd Bn.
34944 Gnr. BLOCH, F. L.,* A.F.A.
8496 Pte. BLOCH, H. S., 106th H. Battery.
614 C.Q.M.S. BLOUSTEIN, H. M. (M.S.M.), 5th Bn.
1574 Pte. BLOCK, N. S.,* 14th Bn.
18861 Cpl. BLOOM, H. M., F.C., Eng.
230 Tpr. BLOUSTEIN, S., 9th L.H.
3415 Pte. BLOOM, A. T. H., 16th Bn.
1641 Pte. BLOOM, A., A.A.M.C.
28121 Gnr. BLOOM, G. A., A.F.A.
1542 Tpr. BLOOM, A., 7th L.H.
2871 Pte. BLOOM, H. W., 31st Bn.
201 Pte. BLOOM, L. R.,* 16th Bn.
5351 Cpl. CANTOR, A. C., 14th Bn.
993 Sgt. CANTOR, B.,* A.F.A.
11928 Gnr. CALDICOTT, H. L., 1st D.A.C.
18848 Dvr. CAMP, H.,* 12th A.F.A.
6043 Pte. CAPLAN, J., 3rd Bn.
1246 Tpr. CAREY, P. J., A.A.V.C.
6058 Cpl. CARO, M., H.Q.
14028 L/Cpl. CARO, G. A., No. 3 Aust. C.C.S.
18625 Pte. CARSON, A., A.A.M.C.
3272 Pte. CASHMAN, W. A., 32nd Bn.
5067 Pte. CHAIN, J., 4th Bn.
Cpl. CHAPMAN, H., A.M.C.
1522 Sgt. CHART, A. T., 11th Bn.
3555 Pte. CHERRY, J., 59th Bn.
3934 Pte. CHOMEL, L., 48th Bn.
1311 Sgt. CLIFFORD, L., 11th Bn.
1290 Pte. CLIFFORD, D. L., A.M.C.
373 A/Cpl. COATE, J. C., 7th M.G.C.
2452 Cpl. COENORDEN, M., 1st Pioneers.
Sig COHEN, A. V., 7th Bn.
3065 Pte. COHEN, P. S. (M.M.), A.V. Hosp.
4939 Rfm. COHEN, 3/2nd Vict. Rifles.
43 Pte. COHEN, W.,* 14th Bn.
Pte. COHEN, L. G.
797A Pte. COHEN, A., 22nd Bn.
3280 Pte. COHEN, A. A., 6th Bn.
5072 Pte. COHEN, H. L., 4th Bn.
6228 Pte. COHEN, A., 23rd Bn.
7215 Pte. COHEN, A. H., 8th Bn.
3128 Pte. COHEN, A., 47th Bn.
280 Pte. COHEN, A., 32nd Bn.
6739 Pte. COHEN, A.,* 16th Bn.
882 Cpl. COHEN, B. A., 4th G.R.O.C.
4087 Pte. COHEN, B. C., 19th Bn.
4391 Pte. COHEN, B., 21st Bn.
3025 S/Sgt. COHEN, B. D., 35th Bn.
20024 Cpl. COHEN, C. L., A.A.M.C.
Pte. COHEN, C.
6240 Pte. COPELAND, G., 6th Bn.
4082 Pte. COPELAND, C. L., 22nd Bn.
32343 Gnr. COPPELL, V. S., 14th F.A. Bgde.
285 Pte. COHN, W. A., 2nd M.G.C.
9295 Dvr. COLLEY, J., 1st D.A.C.
477 Pte. COLLEY, A. W., 44th Bn.
6014 Pte. COLEY, R. H., 11th Bn.
619 Cpl. COLLINS, H. E., 68th Squad. A.F.C.
16924 Gnr. COLLINS, A., A.F.A.
936 Pte. COLLINS, L.,* 2nd Bn.
Pte. COLLINS, S. G., 4th Bn.
3784 Pte. COLLINS, M. B., 2nd Bn.
7854 Gnr. COPPEL, E. G., 2nd D.A.C.
1594 Gnr. COLLINS, H., 54th Battery.
5420 Pte. CONNOR, R., 19th Bn.
3704 Pte. COOPER, H., 3rd Bn.
6787 Cpl. COOPERSMITH, H., 23rd Bn.
12419 Dvr. COPELAND, N., A.M.T.S.
Pte. COPPELSON, R.
1904 Cpl. CORROL, J., 21st Bn.
5670 Pte. De Costa, D., 8th Bn.
32365 Dvr. DA COSTA, I., 54th Battery.
3282 Pte. COSTELLO, F. J., 6th Bn.
6141 Pte. COTTEN, L., 11st Bn.
Sgt. COTTON, C. W., A.O.C.
517 Pte. COX, F. C. A., 19th Bn.
89 Pte. CRAWCOUR, S. L., 8th M.G.C.
39732 Gnr. CRAWCOUR, H. R., 4th Battery.
16661 Pte. CRAWCOUR, I. V., A.A.M.C.
54170 Pte. COHEN, H. C., A.M.T.S.
16331 Pte. COHEN, E., A.M.C.
3027A Pte. COHEN, C. P., 35th Bn.
21 Pte. COHEN, C. K., 1st Bn.
211 S/Sgt. COHEN, C. W., H.Q.
4153 Cpl. COHEN, K.M., 6th F.C.E.
3136 Pte. COHEN, D., 51st Bn.
Sgt. COHEN, E. D.
2637 Bugler COHEN, F. J., 33rd Bn.
619 Pte. COHEN, F. L., 31st Bn.
6300 Pte. COHEN, G.,* 28th Bn.
54170 Pte. COHEN, H., 33rd Bn.
2359 Pte. COHEN, H., 9th Bn.
3706 Pte. COHEN, H., 3rd Bn.
Pte. COHEN, H. D. V., 4th Bn.
2126 Pte. COHEN, H. L., 22nd Bn.
6540 Pte. COHEN, H.,* 19th Bn.

Australian Corps.—*Continued.*

3024 Pte. COHEN, H., 8th Bn.
2212 Pte. COHEN, F., 6th Bn.
2590 Pte. COHEN, R. G. S., 1st Pioneers.
5967 Spr. COHEN, J. A., 4th Tun. Coy.
1578 Cpl. COHEN, J., 1st A.A.S.C.
6229 Pte. COHEN, J. V., 1st Bn.
397 Sgt. COHEN, J. H., 14th Field Amb.
1630 Pte. COHEN, J.,* 59th Bn.
6043 Pte. COHEN, J., 19th Bn.
1333 Pte. COHEN, J., 33rd Bn.
5985 Pte. COHEN, T.,* 2nd Bn.
35 Cpl. COHEN, A. V., A.B.P.O.
3518 Pte. COHEN, M. C., 41st Bn.
6309 Pte. CROMER, S., 27th Bn.
2622A Pte. CROOK, L., 9th Bn.
6057 Pte. CROOT, H., 22nd Bn.
1911 Pte. CULLEN, K. J., 1st Pioneers.
14028 Pte. CARL, G., C.C.S.
4322 Pte. COHEN, H. E., 11th Bn.
3467 Pte. CORRINHAM, W., 37th Bn.
2389 Pte. COHEN, A. V., 57th Bn.
1122 Bdr. CRAWFORD, S., 17th L.T.M.B.
33897 Gnr. COUSINS, E. G., 13th Bn.
Pte. CONROW, D., 4th Bn.
951 Pte. CYFER, H., 2nd Bn.
708 Pte. CONROY, D.,* 4th Bn.
22252 Gnr. COHEN, R. M., 8th F.A.B.
S.S.M. COHEN, M.,* 21st Bn.
3500 Cpl. COHEN, J.,* 24th Bn.
1864 Cpl. COHEN, N. S., 4th M.G.C.
325 Pte. COHEN, K. L., 13th M.G.C.
5666 L/Cpl. COHEN, L. L., 8th Bn.
216 Pte. COHEN, L. L., 8th Bn.
2346 Pte. COHEN, L. J., 56th Bn.
3359 Spr. COHEN, L., 54th Bn.
16795 Pte. COHEN, M., A.M.C.
3421 Pte. COHEN, M. S., 36th Bn.
5106 Pte. COHEN, M., 2nd Tun. Coy.
1894 Pte. COHEN, M., 23rd Bn.
5324 Sgt. COHEN, N. K., 19th Bn.
Pte. COHEN, N. P., 30th Bn.
29254 Gnr. COHEN, O. E. M., 5th Battery.
4257 Pte. COHEN, R. I., A.A.M.C.
3711 Pte. COHEN, R. C., 8th Bn.
6052 Pte. COHEN, R. G., 17th Bn.
2590 Pte. COHEN, R. G. S., 1st Pioneer Bn.
Pte. COHEN, S. A.
2895 Pte. COHEN, S., 30th Bn.
34720 Gnr. COHEN, S. H., 4th F.A.B.
3378 Pte. COHEN, S. I.,* 55th Bn.
276 Cpl. COHEN, S., M.G.C.
427 Sgt. COHEN, D. G., 3rd F.C.E.
957 Pte. COHEN, S. V., 5th Bn.
5552 Cpl. COHEN, V. H., 20th Bn.
18198 Pte. COHEN, V., A.A.M.C.
6294 Pte. COHEN, V., 21st Bn.
3026 Pte. COHEN, V., 35th Bn.
3279 Pte. COHEN, W. R., 4th Bn.
6476 Pte. COHN, C.,* 4th Bn.
6002 Pte. COHEN, W. F., 16th Bn.
Pte. DALHAM, J. A.,
4357 Pte. DALMER, F., 35th Bn.
478 Pte. DANIELS, A., 44th Bn.
259 Pte. DAVEY, W., 37th Bn.
6486 Sgt. DAVID, T. J.,* 15th Bn.
Sgt. DAVID, L. E. 6th Bn.
2412 Pte. DAVIDSON, A. B., 52nd Bn.
6498 Pte. DAVIDSON, C., 16th Bn.
2180 Pte. DAVIES, H. I., 46th Bn.
435 Pte. DAVIES, D. T. M., 27th Bn.
2535 Pte. DAVIES, C. H., 27th Bn.
4595 Pte. DAVIES, J., 16th Bn.
5010 Pte. DAVIS, J. H., 29th Bn.
6072 Pte. DAVIS, R., 25th Bn.
6247 Pte. DAVIS, R., 6th Bn.
1480 Pte. DAVIS, A.,* 22nd Bn.
139 Pte. DAVIS, H. A., 18th Bn.
3044 Pte. DAVIS, C. F., 33rd Bn.
2104A Pte. DAVIES, F. J., 29th Battery.
7832 Pte. DAVIS, C., 1st Bn.
5372 Pte. DAVIS, D. W., 11th Bn.
1463 Gnr. DAVIS, W. E., 1st A.S. Battery.
4099 Pte. DAVIS, O. H., 21st Bn.
20482 Pnr. DAVIES, R. W., Tun. Coy.
6804 Pte. DAVIS, E. P.,* 28th Bn.
3741 Pte. DAVIS, J., 3rd Bn.
1662 Spr. DAVIS, H. E., 5th F.C.E.
935 Spr. DAVIS, F. D., 49th Bn.
2694 Gnr. DAVIS, S., 3rd A. Artil.
774 Pte. DAVIS, E. P.,* 11th Bn.
20 Cpl. DAVIS, F. J., 1st Field Amb.
1070 Cpl. DIAMOND, S. W., 12th A. Bgde.
362 Pte. DEFRIES, S. H., 56th Bn.
9300 Pte. DIAMOND, S. L., 2nd D.A.C.
5807 Drv. DIAMOND, B. H., 1st F.A.B.
Pte. DOMINSKI, O. E.
1947 Pte. DOEL, B. F., 33rd Bn.
Gnr. DEFRIES, H., A.G.A.
Pte. DREYFUS, C.
Dispenser DRYEN, M., A.M.S.
2687 Pte. DONIZER, S.
625862 Dvr. DIAMOND, A. A., A.F.A.
1113 Pte. DEAS, E. D.,* 54th Bn.
3288 Pte. DAVIS, C. E., 41st Bn.
3280 Pte. DAVIS, R., 6th Bn.
5817 Pte. DEATKER, E. F., 25th Bn.
1630 Pte. DEGARVILLIERES, E., 25th Bn.
3639 Pte. DE GROEN, L. S., 18th Bn.
7079 Pte. DENNISON, H., 1st Bn.
14861 Pte. DENNERSTEIN, W., 1st C.C.S.
260 Bglr. DENNERSTEIN, A., 37th Bn.
1420 Pte. DENTON, E. P., 44th Bn.
225 Pte. DENTON, E. P., 4th Bn.
2571A Pte. DEVORETSKY, F., 4th D.A.C.
9683 Pte. DIMDORE, S., 14th Field Amb.

Australian Corps.—*Continued.*

2912 Pte. DONIGER, H., 30th Bn.
4477 Pte. DORFMAN, W., 54th Bn.
3045 Dvr. DOTGER, E., 4th D.A.C.
614 Pte. DOCURA, A. L. J., 2nd Bn.
2471 Pte. DREW, 16th Bn.
2363 Pte. DURLACHER, L.,* 4th M.G.C.
34 Pte. DRING, A., 2nd M.G.C.
3278 Pte. DUMISKI, O. E., 47th Bn.
6014 Pte. DUSENBERG, H. A., 16th Bn.
1021 Spr. DYMOND, L., 13th Fld. Coy. R.E.
1874 Pte. DETINOULD, Aus. D.A.P.
1645 Dvr. DETMOLD, F. J., 1st A.S. Park.
317 Pte. DELMAR, 1st D.A.C.
5600 Pte. DAVIES, G. C., 25th Bn.
3039 Pte. DAVIDSON, A. E., 34th Bn.
2062 Pte. EDELSTEIN, H. V.,* 37th Bn.
4682 Cpl. EDMONDS, A. T., 20th Bn.
725 Sgt. EHRENBERG, S. M.,* 5th Bn.
5667 Pte. EITELBERG, W., 14th Bn.
1646 Pte. EISENTRAGER, M. E. C., 49th Bn.
5022 Pte. EKLUND, C., 32nd Bn.
6753 Q.M.S. ELLICE, A. Y. R., 11th Bn.
5836 Pte. ELLICE, B. E.,* 11th Bn.
53717 A/Cpl. ELLIS, V. B., 13th Bn.
8177 Sgt. EILENBERG, E. G., A.M.C.
29267 Gnr. ELLISON, H. H., A.F.A.
7576 Bdr. ELLIOTT, S., 1st F.A.B.
2646 Pte. ELY, N. 21st Bn.
1115 Pte. EMANUEL, F. B., 34th Bn.
8360 Pte. EMANUEL, H. L., 5th Field Amb.
26426 Dvr. ESSERMAN, E., 2nd D.A.C.
Pte. EDWARDS, A. S., 4th Bn.
5573 Sig. EDWARDS, A. T., 25th Bn.
Pte. EPSTEIN, M.
Pte. ELSSNER, A. L., 37th Bn.
Sgt. EMANUEL, J. (M.M.), Inf.
34739 Gnr. FADER, M. A., A.F.A.
12 Pte. FALK, A.,* 1st Anzac Bn.
219 Pte. FALK, C. J., 10th Bn.
1623 Pte. FALK, G. E., 6th Bn.
1014 Pte. FAY, A. H., 12th Bn.
3380 Pte. FEILMAN, H. B., 51st Bn.
3158 Pte. FELDMAN, I., 51st Bn.
599 Cpl. FELDMAN, N., 7th M.G.C.
2163 Pte. FELDT, A., 56th Bn.
4113 Pte. FELDT, I., 19th Bn.
2164 Pte. FELDT, M., 56th Bn.
3299 Pte. FELDT, D., 34th Bn.
3379 Pte. FELDT, S., 51st Bn.
6715 L/Cpl. FERNANDEZ, A., A.A.M.C.
4789 Pte. FERNANDEZ, J. F.,* 45th Bn.
1639 Pte. FERNDALE, D., 45th Bn.
1997 Pte. FERSTAT, A., 16th Bn.
20129 Dvr. FERSTAT, A., A.F.A.
3745 Sgt. FIENBERG, L. M,. 47th Bn.
9101 Pte. FINEBERT, E., A.S.C.
33148 Gnr. FINK, T., A.F.A.
674 Pte. FINK, G.,* 16th Bn.
450 Cpl. FINKELSTEIN, H. C.,* 20th Bn.
5819 Pte. FISCHER, P., 20th Bn.
5269 Pte. FISCHER, H., 31st Bn.
5679 Pte. FITZALAN, J., 17th Field Amb.
6165 Pte. FLACK, J. A., 24th Bn.
1147 Pte. FLEGELTAUB, A., 3rd Mines Corps.
1539 Pte. FLEGELTAUB, B., 11th Bn.
Pte. FLEGELTAUB, G.
1596 Pte. FLESEMOOR, J., 5th Pioneers.
58294 Pte. FLITTERMAN, F., 34th Bn.
7230 Pte. FOLLICK, A. C., A.A.S.C.
20289 Pte. FOX, L., 3rd D.S.C
4807 Pte. FRANCES, S., 38th Bn.
106 S./M. FRANKFORD, E. (M.S.M.), 2nd L.H.
382 Pte. FRANKEL, A. P., 49th Bn.
2027A Cpl. FRANKEL, S.,* 24th Bn.
6953 Pte. FRANKEL, L. B., 10th Bn.
4786 Pte. FRANKENBERG, E., 32nd Bn.
33022 Gnr. FRANKLIN, C. L., 4th D.A.C.
27325 Dvr. FRANKS, J., 1st D.A.A.C.
Pte. FRANKS, S., 3rd Bn.
2313 Pte. FRANKS, R.,* 38th Bn.
7244 Pte. FREEDMAN, A.,* 13th Bn.
907 Gnr. FREDMAN, L. W., 36th A.H.A.
909 Gnr. FREEDMAN, S., 1st A.S. Battery.
Pte. FREADMAN, E., 4th Bn.
53020 Gnr. FREEMAN, A., 42nd Bn.
39976 Pte. FREEMAN, D., Sig. Sec.
Sgt. FREEMAN, L.
108 W.O. FREIDMAN, L., A.F.A.
1913A Pte. FRIBERG, C. C., 46th Bn.
20956 Gnr. FRIEDLANDER, W. G., A.F.A.
3501 Cpl. FREEDLANDER, B., 53rd Bn.
4304A Pte. FRIEND, Y., 51st Bn.
1504 Sgt. FROMER, H., 24th Bn.
2896 Pte. FRUEDENBERG, B. C.,* 49th Bn.
2898 Pte. FRUEDENSTEIN, W. I., 19th Bn.
14017 Cpl. FREEDMAN, E., C.C.S.
1506 Pte. FARCHY, L., 3rd Bn.
2304 Pte. FRYBERG, H. H., 6th Bn.
2323 Pte. FITTISOFF, M., 48th Bn.
2936 Pte. FREUDENTHAL, I., 46th Bn.
1002 Spr. FLEGELTAUB, A., 3rd Aust. Tun. Coy.
585 Pte. FELB, F. R., 37th Bn.
Pte. FELS, S., 13th Bn.
880 Sgt. FIERMAN, N. B., 3rd Div. Art.
676 Pte. FRANK, E., 1st Field Bakery.
1504 Pte. FROMER, H.,* 24th Bn.
Pte. GABRIEL, F. G.
3516 Pte. GABRIEL, A. F., 13th Bn.
2309 Pte. GABRIEL, V., 34th Bn.
2659 Pte. GABRIELSON, H., 16th Bn.
7006 Sgt. GALLAND, B., 18th Bn.
37551 Bdr. GARCIA, G. M., Art.
461 Pte. GARDINER, H., 2nd Bn.
38496 Cpl. GEORGE, F., 3rd D.A.C.
5307 Cpl. GEORGE, L., 8th F.A.B.

Australian Corps.—*Continued.*

7742 Pte. GERSHEN, M., 16th Bn.
19425 Pte. GERSON, J., A.A.M.C.
52292 Pte. GANANBURG, C. W., 40th Bn.
4243 Sgt. GILD, S., 32nd Bn.
5461 Pte. GENSBURG, J., A.V.C.
2470 Sgt. GLANCE, A. M., 29th Bn.
3465 Pte. GLANCE, A., 16th Bn.
594 Pte. GLASS, M. H., 37th Bn.
101349 Gnr. GLASSER, M., A.F.A.
387 Pte. GLASSER, H., 40th Bn.
3976 Cpl. GLUCK, M. B., 51st Bn.
6425 Pte. GLICK, H. W., 28th Bn.
2058 Pte. GLOVER, P., 33rd Bn.
42 Pte. GLUCK, L. J.,* 11th Bn.
5014 Pte. GOFFIN, B., 22nd Bn.
118 Pte. GOLDBERG, C., 39th Bn.
3055 Pte. GOLDBERG, J., 36th Bn.
5591 Pte. GOLDBERG, J., 22nd Bn.
5103 Pte. GOLDBERG, B., 14th Bn.
50182 Pte. GOLDBERG, H., 22nd Bn.
62312 Pte. GOLDBERG, J., 27th Bn.
27487 Gnr. GOLDBERG, J. C., 2nd Amb. Sub. Park.
8867 Pte. GOLDENBERG, A., 5th Field. Amb.
10931 Pte. GOLDEN, R., 1st R.M.T.C.
2386 Pte. GOLDING, A., 2nd Pioneers.
15313 Spr. GOLDING, S. A., 12th F.C.E.
66 Cpl. GOLDMAN, A., 30th Bn.
4421 Pte. GOLDMAN, V. J., 30th Bn.
1704 Spr. GOLDMAN, L., 2nd Pioneers.
227 Bmb./Sgt. GOLDRING, L., 12th F.A.B.
Pte. GOLDRING, C., 9th Bn.
140 Pte. GOLDRING, G.,* 15th Bn.
4194 Pte. GOLDSMITH, W. D., 14th Bn.
236 Pte. GOLDSMITH, H. T., 34th Bn.
5025 Pte. GOLDSTEIN, E., 30th Bn.
5096 Pte. GOLDSMITH, Y. A., 44th Bn.
5338 Pte. GOLDSTEIN, R., 21st Bn.
3118 Pte. GOLDSTEIN. A., 8th Bn.
3746 Sgt. GOLDSTEIN, D. H., 54th Bn.
16565 Spr. GOLDSTEIN, P., A.R.S.U.
6153 Pte. GOLDSTEIN, F., 23rd Bn.
2701 A.M. GOLDSTEIN, O. T., A.F.C.
1548 Pte. GOLDSTEIN, L. N., 16th Bn.
6249 Pte. GOLDSTEIN, L., 9th Bn.
887 Sgt. GOLDSTON, A.,* 37th Bn.
333 Cpl. GOLDWATER, N.,* 4th Bn.
2573 Pte. GOODMAN, G. W., 44th Bn.
3408 Pte. GOODMAN, R. G.,* 55th Bn.
4501 A/C.S.M. GOODMAN, D. W., 4th Bn.
2373 Pte. GOODMAN, C. W., 17th Bn.
435 Sgt. GOODMAN, R., 3rd Pioneers.
2045 Pte. GOODMAN, M., 30th Bn.
595 Dvr. GOODRICK, A., 21st H. Battery.
10766 Gnr. GORDON, A. L.R., 6th F.A.B.
61 Pte. GORDON, D., Cyclists Corps.
2671 Pte. GORFINE, S., 21st Bn.
1792 Pte. GOTHARD, W., 6th Bn.
2797 Pte. GOTTLIEB, H. A. (M.M., D.C.M.), 16th Bn.
53585 Pte. GOULD, N., 56th Bn.
20469 Spr. GOULD, B., 18/5th Engineers.
5059 Pte. GOULDSTON, V. S., 52nd Bn.
3173 Pte. GRANGER, J., 39th Bn.
1540 Pte. GRANSAUSKY, F., 3rd M.G.C.
3291 Cpl. GREEN, S., 46th Bn.
9609 Pte. GREEN, S. M., 15th Field Amb.
3342 Cpl. GREEN, S., 1st Pioneers.
2157 Pte. GREEN, L. H. S., 25th M.G.C.
4363 Pte. GREEN, S., 25th M.G.C.
6006 Pte. GREEN, T. R.,* 4th Bn.
20172 Gnr. GREEN, J. M., 8th F.A.
4223 Pte. GREEN, I., 1st Pioneers.
53582 Pte. GREEN, J., 56th Bn.
5377 Pte. GREEN, M. S., 13th Bn.
3109 Pte. GREENBAUM, S. E., 8th Bn.
514 Pte. GREENBERG, J. S., 17th Bn.
4776 Pte. GREENBURY, I., 15th Bn.
6057 Pte. GREENBERG, W., 23rd Bn.
5829 Pte. GREENBERG, P., 2nd M.T. Coy.
5677 Pte. GREENFIELD, A. C., 3rd Bn.
60562 Pte. GREENSTEIN, W., 2nd Bn.
6314 Spr. GREENWALD, S., 4th F.C.E.
7777 Pte. GRIEF, P., 11th Bn.
9958 L/Cpl. GRIMMISH, L. J., 3rd A.G.H.
1748 Cpl. GRIMISH, A. B.,* 9th Bn.
15806 Pte. GREENWOOD, A., 2nd Field Amb.
Pte. GRIMMICH, J. J., 6th L.H.
1139 Pte. GRIMMISH, J. P., 9th Bn.
275 Pte. GRIMBLATT, S., A.M.C.
246 Cpl. GROSSMAN, S., 14th L.H.
1827 Cpl. GROUSE, R. C.,* 36th Bn.
2308 Pte. GUBBAY, J. M.,* 36th Bn.
1130 Pte. GUILFOYLE, J., 35th Bn.
2019 Pte. GUINSBERG, A., 23rd Bn.
6029 Pte. GLUSHNER, E., 39th Bn.
2569 Pte. GOOD, L., 39th Bn.
2291 L/Cpl. GOLDENBERG, L., 12th L.T.M.B.
7484 Pte. GOLDBERG, L., 5th Bn.
2079 C.Q.M.S. GEISE, F., 42nd Bn.
Pte. GROSS, A., 22nd Bn.
Pte. GROSS, D., A.M.C.
275 Pte. GRINBLAT, S., A.M.C.
Cpl. GILBERT, A., Motor Cyclists.
2705 Gnr. GURR, H. S.,* 13th F.A.B.
6057 Pte. GROAT, J. W. S., 20th Bn.
Pte. GROSSMAN, R., 7th Bn.
L/37706 Dvr. GLASS, S., N.Z. A.S.P.
Pte. GOTTLIEB, H. A. (D.C.M., M.M.), In.
563 Pte. HAINSON, D., 23rd Bn.
3166 Pte. HAIFF, S., 53rd Bn.
1136 Pte. HAINS, C. L., 9th L.H.
578 Pte. HAINS, H. J., A.A.M.C.
2150 Pte. HAINS, M.,* 3rd Bn.
14634 Sgt. HAINS, P., Div. Cyclist Corps.
1558 Pte. HAMBURGER, C. W., 54th Bn.

Australian Corps.—*Continued.*

68 Cpl. HAMBURGER, S., 38th Bn.
14561 Pte. HANMEL, W., A.S.C.
2604 Pte. HAMMERSBERG, R. M.,* 14th Bn.
4710 Pte. HAVENSTEIN, C., 23rd Bn.
2578 Pte. HANSMAN, H. J.,* 37th Bn.
883 A.M. HANSMAN, E. E.,* A.F.C.
2173 Pte. HARBERT, G.,* 59th Bn.
6824 L/Cpl. HARLEM, B. J., 21st Bn.
19850 Pte. HARLEM, J. D., A.M.C.
2707 2/A.M. HARLEM, D. E., A.F.C.
2611 Pte. HARLEIN, E., 60th Bn.
1098 Tpr. HARLAP, L., 10th L.H.
36097 Gnr. HARBARD, C. S., F.A.B.
1592 Pte. HARRIS, B. M., 17th A.M.C.
4799 Pte. HARRIS, J., 43rd Bn.
3406 L/Cpl. HARRIS, A., 59th Bn.
3372 Pte. HARRIS, R. L., 49th Bn.
8281 Dvr. HARRIS, H., 5th Div. Train.
18426 Pte. HARRIS, M., A.A.M.C.
1592 Pte. HARRIS, B., 7th Field Amb.
13789 Pte. HARRIS, C. D., 16th Field Amb.
6604 Cpl. HARRIS, B., 8th F.A.B.
8070 Sgt. HARRIS, P. L., D.A.P.
1354 L/Cpl. HART, H.,* 7th Bn.
1815 Bdr. HARRIS, E. B., 14th F.A.B.
15341 Spr. HARRIS, J. D., 9th Engineers.
53835 Pte. HARRIS, B., 7th Bn.
35353 Gnr. HARRIS, J. C., 7th F.A.B.
6444 Cpl. HARRIS, S. W.,* 20th Bn.
4811 Bdr. HARRIS, W. K., 1st D.A.C.
4454 A/Cpl. HARRIS, R. L., 22nd Bn.
2187 Tpr. HARRIS, W., 7th L.H.
1937 Pte. HARRIS, M. H., 18th Bn.
15 Cpl. HARRIS, E. O. 2nd Div. H.Q.
3158 Pte. HARRIS, M., 45th Bn.
1559 Pte. HARRISON, R. J., 7th Bn.
6032 Pte. HART, E. J., 11th Field Amb.
6582 Pte. HART, J. H., 7th Field Amb.
2056 Pte. HART, O. R., 3rd A.L.T.M.B.
4486 Cpl. HART, H. S., 10th Bn.
3104 Pte. HART, L., 57th Bn.
21354 Pte. HART, W. N., 3rd D.A.C.
2785 Pte. HART, H., 58th Bn.
1227 Pte. HART, H. J., 17th Bn.
1943 Sgt. HART, C. A. H.,* 18th Bn.
190 Pte. HART, J.,* 30th Bn.
1010 Dvr. HART, W. Y., 14th F.A.B.
3131 Pte. HART, J., 28th Bn.
267 Pte. HART, L.,* 7th Bn.
559 Pte. HART, R. J., 40th Bn.
6465 Pte. HART, J.,* 7th Bn.
3131 Pte. HART, J., 28th Bn.
14324 Pte. HART, H., A.M.C.
71 Cpl. HART, H. A.,* 8th Bn.
4138 Pte. HEILMAN, R., 19th Bn.
2635 Cpl. HEILMAN, N., 4th Bn.
2617 2/A.M. HIELMAN, H., A.F.C.
570 Pte. HILL, G., 7th Bn.
17115 Gnr. HIMMELHOCK, A., 53rd Battery.
2296 Cpl. HINES, J., 45th Bn.
47 L/Cpl. HINES, M. G., 31st Bn.
1728 Pte. HIRSCHFIELD, F. B., 27th Bn.
168 Pte. HOARE, F., 22nd Bn.
1661 Pte. HOFFMAN, G., 49th Bn.
92 Pte. HOFFMAN, R. W., 36th Bn.
3334 Pte. HOFFMAN, W., 9th Field Amb.
5028 Pte. HOFFMAN, J. A., 28th Bn.
14610 Pte. HOFFMAN, W., 2nd A.F.A.
1633 Pte. HOFFMAN, J., 28th Bn.
16052 Gnr. HONEY, S., Art.
11987 Pte. HOLTZBAUM, W., 9th Field Amb
2063 Pte. HOLTZBAUM, T. R.,* 33rd Bn.
3363 Pte. HOULDER, W. R., 38th Bn.
913 Pte. HUGHES, H. N., M.G.C.
4138 Pte. HEILMAN, R., 19th Bn.
6625 Dvr. HUSSIES, W. R., 21st Bn.
16053 Gnr. HUMBERLD, J. H., 3rd Battery.
5359 Pte. HYAMS, W.,* 24th Bn.
2334 Pte. HYAMS, M. H., 36th Bn.
4519 Pte. HYLAND, A., 14th Bn.
3925 Dvr. HYMAN, J., 53rd Battery.
574 Pte. HECKSNER, B. H., 43nd Bn.
886 Pte. HYAMS, F. M., 4th Tropical Force.
7021 Pte. HYMAN, A., 2nd Bn.
3059 Spr. HOLLEBONE, S. T., 1st A.L.R.O. Coy.
896 Sgt. HART, M. P., 20th Bn.
Spr. HAST, H. L., Aus. Eng.
1227 Pte. HART, H. J., 17th Bn.
3661 Pte. HATFIELD, H., 49th Bn.
6747 Pte. HATFIELD, J. W., 2nd Bn.
1663 L/Cpl. HATFIELD, E. H., 47th Bn.
6354 Pte. HATFIELD, C., 22nd Bn.
2635 L/Cpl. HIELMANN, N. N., 4th Bn.
50403 Gnr. HELMETT, P. W., 6th F.C.E.
18647 Pte. HENRY, A. S., A.M.C.
6265 Pte. HEPLEIN, M., 9th Bn.
2617 2/A.M. HIELMAN, H., A.F.C.
6833A Pte. HERMAN, G. H. N., 24th Bn.
2910 Pte. HERMAN, C.,* 58th Bn.
1770 Pte. HERMAN, E., 7th Bn.
445 Pte. HEMAN, W., 34th Bn.
8072 Sgt. HERMAN, L. C., 5th Div. Train.
16165 Pte. HERMAN, A. E., 4th Field Amb.
1706 Pte. HERMAN, H. E.,* 17th Bn.
4370 Pte. HERMAN, M. P.,* 30th Bn.
3800 Pte. HERMAN, J., 4th Div. H.Q.
5602 Pte. HERMAN, W. R.,* 26th Bn.
3852 Pte. HERMAN, F. L., 5th Pioneers.
2198 Pte. HERMAN, F., 26th Bn.
476 Pte. HERRMAN, H. J., 39th Bn.
6356 Pte. HERZ, M. L. S., 22nd Bn.
1597 Spr. HESSION, J. J., 13th F.C.E.
22328 Gnr. HYMAN, L., 6th Bgde. A.F.A.
400 Pte. HICKMAN, L., 2nd Pioneers.
10307 Dvr. ISAACS, E. H., A.S.C.

Australian Corps.—*Continued.*

982 Pte. ISAACS, H., 9th Bn.
2173 Pte. IDSTEIN, V. F.,* 35th Bn.
27513 Pte. IKEN, E., A.V.C.
14904 Pte. IKEN, J. E., A.S.C.
5666 Pte. ILLFIELD, J.,* 20th Bn.
2315 Dvr. IPP, J., 1st Bty. A.F.A.
3161 Pte. ISAAC, A. E., 14th Field Amb.
6536 2/A.M. ISAAC, L. G., A.F.C.
4959 Gnr. ISAAC, V. H., 1st F.A.B.
2828 Sgt. ISAACS, L. D., 2nd Bn.
4838 Sgt. ISAACS, S., 7th Bn.
7514 Pte. ISAACS, R. L., 14th Bn.
4757 Pte. ISAAC, R. S., 18th Bn.
4138 Pte. ISAACS, W.,* 22nd Bn.
3655 Pte. ISAACS, P., 32nd Bn.
505A C.Q.M.S. ISAACS, D. J. (M.S.M.), 3rd M.G. Bn.
751 Pte. ISAACS, H., 23rd Bn.
5400 Pte. ISAACS, S. W., 7th Bn.
1288 Spr. ISAACS, M. T., 1st Bn. Mines.
2398 Pte. ISAACS, F. W., 49th Bn.
3626 Sgt. ISAACS, L. E., 40th Bn.
2936 Pte. ISRAEL, R., 50th Bn.
867 Gnr. ISRAEL, G., 1st A.S. Bty.
5131 Pte. ISRAEL, H. R., 56th Bn.
2543 Sgt. ISRAEL, H., 6th Bn.
3076 Pte. ISRAEL, A.,* 33rd Bn.
595 Cpl. ISRAEL, M. S., 3rd Sig. Troop.
2704 L/Cpl. ISRAEL, L. C. M.,* 20th Bn.
2389 Sgt. ISRAEL, N. J., 58th Bn.
22649 Spr. ISRAEL, L., 4th Div. Sig. Coy.
458 L/Cpl. JACOBS, C. J. (M.M.), 3rd Pion. Bn.
1938 Pte. JACOBS, J. D., 22nd Bn.
101 Pte. JACOBS, W., 7th Bn.
13262 Dvr. JACOBS, F. W., A.M.C.
1934a Pte. JACOBS, H., 43rd Bn.
15343 Pte. JACOBS, F. M., A.S.C.
23762 Gnr. JACOBS, C. N., 3rd Battery.
2286 Pte. JACOBS, M., 22nd Bn.
4453 Cpl. JACOBS, A. M.,* 27th Bn.
2197 Pte. JACOBS, G. C., 50th Bn.
2853 Pte. JACOBS, J. T., 53rd Bn.
2105 Dvr. JACOBS, L., 1st D.A.C.
795 Pte. JACOBS, H. W., 33rd Bn.
Pte. JACOBS, S. T., 13th Bn.
7269 Pte. JACOBS, A. E., 1st Bn.
4807 Pte. JACOBS, M. E., 32nd Bn.
1148 Pte. JACOBS, W. S., 43rd Bn.
Pte. JACOBS, A. N. (M.M.), 4th Bn.
2168 Pte. JACOBS, E. H., 5th Bn.
952 Dvr. JACOBS, H. E., 10th Bn.
833 Dvr. JACOBSON, A. E., 44th Bn.
4171 Pte. JACOBSON, L. B., 2nd Field Amb.
3706 Pte. JACOBSON, B. C., 1st Pioneers.
6042 Pte. JACOBSON, F. J., 16th Bn.
3718 Pte. JACOBSON, L., 18th Bn.
18881 Sgt. JAQUES, H., 25th Battery.
25 Spr. JACOBSON, A. H., L.H.
1945 Spr. JENNINGS, W., 2nd F.C.E.
1968 Spr. JENETZKY, O., 2nd L.R.O.C.
1246 L/Cpl. JEW, W., 5th Bn.
489 Pte. JOEL, M. S., 39th Bn.
1850 Sgt. JOEL, J., 4th Bn.
1382 Pte. JACOB, M., 54th Bn.
31824 Gnr. JACOB, N. F., 1st Div. Artillery.
3387 Pte. JACKS, A.,* 49th Bn.
Pte. JABINSKY, A.
5130 Pte. JACOBS, A. J., 46th Bn.
3421 Pte. JACOBS, H. J., 5th Bn.
6566 Cpl. JACOBS, S., 27th Bn.
2662 Pte. JACOBS, W. G., 36th Bn.
3556 Pte. JACOBS, F. W., 58th Bn.
1674 Pte. JACOBS, F., 6th B.I.R.O. Coy.
324 Pte. JACOBS, L. G., 43rd Bn.
3421 Pte. JACOBS, H. J., 29th Bn.
1694 Pte. JACOBS, J. G., 50th Bn.
2363 Tpr. JACOBS, M. J., 10th L.H.
7853 Sgt. JACOBS, L., Cyclists' Coy.
3264 Pte. JACOBS, S., 32nd Bn.
4524 Pte. JACOBS, R. J., 34th Bn.
1459 Pte. JACOBS, S. A.,* 1st L.H.
1685 Pte. JACOBS, H., 16th Bn.
6378 L/Cpl. JACOBS, C. A., 4th A.M.T.
6046 Pte. JACOBS, V. N.,* 16th Bn.
325 Pte. JACOBS, P. K.,* 43rd Bn.
13438 Dvr. JACOBS, S., 2nd D.S.
33641 Pte. JACOBS, J. L., 8th L.T.M.B.
3144 Pte. JACOBS, E. W., 5th Bn.
1566 Pte. JACOB, R. C., 53rd Bn.
4359 L/Cpl. JACOBS, B., 3rd A.F.A.
357 Pte. JACOBS, T. E., 27th Bn.
Cpl. JACOBS, H., 9th Bn.
Dvr. JACOBS, C., 2nd F.A. Bde.
4357 Pte. JOHNSTONE, F.
2681 Pte. JONAS, E.,* 1st Pioneers.
2278 Pte. JONAS, A. R. B.,* 48th Bn.
225 Sgt. JONAS, B.,* 33rd Bn.
Pte. JONAS, C., 16th Bn.
2837 Sgt. JONAS, G. M., 46th Bn.
14262 Dvr. JONES, B. G., 2nd A. Siege Bde., A.C.
48 Pte. JONES, A. C., 1st Field Amb.
7261 Pte. JONES, H. M., 2nd Bn.
8731 Pte. JONSEN, O. C., 7th Field Amb.
8730 Pte. JONSEN, W. S., 7th Field Amb.
4589 Pte. JOSEPH, F. H., 22nd Bn.
7079 Pte. JOSEPHS, J., 19th Bn.
1070 Gnr. JOSEPH, A., 12th F.A.B.
6522 Pte. JOSEPH, S. A.,* 7th Bn.
666 Pte. JOSEPH, B. A., 12th Bde., H.Q.
24386 Gnr. JOSEPHS, W. S., 3rd By., D.A.C.
1220 Dvr. JOSEPH, F., 17th Bn.
548 Pte. JOSEPH, H. A., 8th Bde., H.Q.
1841 Pte. JOSEPH, E., 12th Bn.
Cpl. JACOBSON, A. (M.M.), Inf.
2794 Pte. JOSEPH, M. C. C., A.F.C.

Australian Corps.—*Continued.*

2699 Pte. JOSEPH, O. H., 46th Bn.
8760 Pte. JOSEPH, I., 6th Field Amb.
10629 Dvr. JOSEPH, E. F., 25th A.A.S.C.
500 Cpl. JOSEPHS, W. C.,* 43rd Bn.
3660 S/Sgt. JOSEPH, L. C., Dental Corps.
1055 Pte. JOSEPH, J. D.,* 31st Bn.
Pte. JACOBS, A. N. (M.M.), A.A.M.C.
6399 Pte. JOSEPH, F. R., 17th Bn.
2736 Dvr. JOSEPH, A., 45th Battery.
Dvr. JOSEPH, C., 6th Field Amb.
6643 Pte. JOSEPH, M., 63rd Bn.
6758 Pte. JOSEPHSON, J., 1st Bn.
2392 Sgt. JUDELL, C., 30th Bn.
213 Q.M.S. JUDELL, E. M.,* 9th L.H.
2435 Pte. JENKINS, O. M., 57th Bn.
66 Pte. JACOBY, 10th Bn.
905 Pte. JACOBS, B. H., 26th Bn.
31011 Pte. JACKSON, C. M.,* 10th Field Amb.
1772 Pte. JACOBS, L. W.,* 7th Bn.
19303 Gnr. JACOBSON, R. E.,* 7th Field Art.
130 Tpr. KAISER, S. T., 1st L.H.
134 Pte. KAFER, F.,* 53rd Bn.
1783 Bdr. KALIK, L., 5th L.H.
1684 Pte. KAMESAROFF, P., 56th Bn.
7021 Pte. KARMEL, E. M., 7th Bn.
5389 Pte. KATZBERG, E. W., 48th Bn.
1329 L/Cpl. KAUFMAN, C.,* 15th Bn.
2220 Pte. KAUFMAN, K.,* 58th Bn.
48 Pte. KATZ, L. S., 13th Bn.
2411 Pte. KAUFMANN, M. O., 14th Bn.
54006 Pte. KERSH, A., 3rd Bn.
475 Pte. KESSELL, R., 34th Bn.
4450 Cpl. KESSEL, I., 1st Bn.
Pte. KEESING, A., A.M.C.
2617 Pte. KEESING, R. A., 51st Bn.
Pte. KEESING, H., 20th Bn.
5057 Pte. KEIZER, N. D., 18th Bn.
Sgt. KESWELL, I. (D.C.M.), Inf.
2190 Pte. KEPPEL, T. J., 48th Bn.
6996 Pte. KING, H. J., 2nd Bn.
62 Sgt. KING, T., 1st Field Amb.
38642 Gnr. KINO, W. P., 12th A. Bde.
110 Pte. KIRCHENER, G., 36th Bn.
3529 Spr. KIRK, R., 4th Coy.
6556 Gnr. KIRK, T. E., 4th A.F.A.
3088 Sgt. KIRVALIDGE, P. I., 54th Bn.
3070 Pte. KLEIN, A., 56th Bn.
2133 Pte. KLEIN, J.,* 26th Bn.
7020 Pte. KLEIN, C. H., 3rd Bn.
31593 Gnr. KLINBERG, H. T.,* 4th Art. Bde.
3539 Pte. KLOOT, P. P., 5th Bn.
1711 L/Cpl. KOHN, S. E., 60th Bn.
6299 Pte. KOHN, E. R., 7th Bn.
3174 Pte. KOHN, C., 37th Bn.
66 Pte. KOHN, S.,* 24th Bn.
5421 Pte. KOHEN, H. J., 6th Bn.
4465 Pte. KOSKY, J. J., 27th Bn.
3833 L/Cpl. KOSPIT, A. S., 5th Bn.
6460 W./O. KOTT, M., 13th Bn.
1235 Bgl. KOTTON, M.,* 4th Bn.
463 Pte. KRAUSMAN, N., 3rd Pioneer Bn.
2345 Pte. KRAMER, H. M., 34th Bn.
953 Pte. KRANTZ, H. A., 17th Bn.
Tpr. KRANTZ, H. B., 8th L.H.
2281 Cpl. KRANTZ, S. H., 43rd Bn.
4161 Pte. KREISMAN, J. H.,* 25th Bn.
7714 Gnr. KRESNER, H., 2nd D.A.C.
19067 Pte. KRESNER, E., A.A.M.C.
978 Pte. KRUG, D.,* 44th Bn.
216894 Gnr. KLOOT, A., A.F.A.
Pte. KLEIN, F. W. (M.M.), Inf.
5043 Pte. KUNIN, J.,* 22nd Bn.
11154 Pte. KURTZ, D. M., 11th F. Amb.
6265 Pte. KEPLEIN, M. B., 9th Bn.
Pte. KOPIT, W. L., 4th Bn.
19838 Pte. KOSMINSKY, C. S., No. 2 Hosp. Ship.
1063 Spr. KRAKOWER, S., 3rd Tunnelling Coy.
Pte. KRAKOUER, F., 3rd Bn.
Pte. KRAKOUER, R., 3rd Bn.
Pte. LAKOVSKY, E., 10th Bn.
Pte. LAREDO, D., 14th Bn.
12633 Pte. LANGLEY, J., 11th Field Amb.
330 Pte. LAMBERT, D., 43rd Bn.
256 Pte. LACEY, R., 18th Bn.
5661 Pte. LANDES, L. S., 19th Bn.
Gnr. LANDES, L., 1st H. Siege Battery.
1304 Gnr. LAKOVSKY, D., Field Artillery.
2662 Pte. LUNDBERG, M. O. W., 32nd Bn.
3336 Pte. LANDSLER, E. L.,* 53rd Bn.
718 Pte. LANGLEY, J. V., 33rd Bn.
3089 Pte. LANGLEY, S. A., 30th Bn.
31532 Dvr. LANGLEY, J. M., A.F.A.
3836 Pte. LANGFORD, L., 6th Bn.
723 Pte. LATZER, H., 6th Bn.
6436 Pte. LAWRENCE, K. F., 6th Field Amb.
56360 Pte. LAWRENCE, H. S., 12th Bn.
2942 Pte. LAWRENCE, N. I., 48th Bn.
2707 Pte. LAZARUS, T. H., 46th Bn.
3836 Pte. LAZARUS, R. R., 12th Bn.
1599 Pte. LAZARUS, M., 4th L.H.
2379 Pte. LAZARUS, M. M., 1st Pioneer Bn.
33305 Dvr. LAZARUS, A. M., A.F.A.
31204 Pte. LAZARUS, J., 11th F.A.B.
56358 Pte. LAZARUS, S. E., 11th Bn.
4830 Pte. LAZARUS, L., 31st Bn.
3968 L/Cpl. LAZARUS, F. H., 20th Bn.
2351 Sgt. LAZARUS, W., 38th Bn.
378 Pte. LAZARUS, I.,* 7th Bn.
3404 Pte. LAZARUS, I., 58th Bn.
6838 Pte. LAZARUS, L., 23rd Bn.
7531 Pte. LAZER, L.,* 8th Bn.
7002 Pte. LEBOVITCH, M.,* 2nd Bn.
Tpr. LEBOVITCH, S., 10th L.H.

Australian Corps.—*Continued.*

1275 Pte. LEE, D.,* 14th Bn.
2607 Pte. LEVAN, F., 4th Bn.
Pte. LEVIN, R., 8th Bn.
Pte. LEVY, G. I., 29th Bn.
Cpl. LEVY, T. (M.B.E.), Mounted Police.
Pte. LEMISH, D., 37th Bn.
Pte. LENZER, S.
908 Dvr. LEBOVITCH, E., 28th Bn.
7264 Pte. LENNEBERG, F. B.,* 16th Bn.
6383 Pte. LENNEBERG, H. G., 22nd Bn.
2828 Pte. LENTZ, L., 36th Bn.
3857 Pte. LESHKEBITCH, F., 24th Bn.
2458 Pte. LESSING, F. E., 58th Bn.
14991 Dvr. LEVI, N. L., A.A.S.
Pte. LEWIN, A.,* 1st Bn.
1775 Pte. LEVEY, E. C.,* 2nd Bn.
2706 Gnr. LEVEN, H. H., 24th Heavy Bty.
2927 Pte. LEVINSKI, J., 14th Bn.
650 Tpr. LEVISON, A. H., 2nd L.H.
6342 Pte. LEVISON, B., 25th Bn.
2660 L/Cpl. LEVINSON, E. G.
2707 Pte. LEVINSOHN, H. A., 17th Bn.
2850 Sgt. LEVOI, J. P., 5th Pioneer Bn.
668 Sgt. LEVY, S., 6th Bn.
5314 Spr. LEVY, E. W., 2nd D.S.C.
752 Pte. LEVY, R. C., 10th M.G.C.
60243 Pte. LEVY, M., 1st Bn.
505 Sgt. LEVY, A.* (M.M.), 39th Bn.
3179 Pte. LEVY, H. A.,* 60th Bn.
114 Pte. LEVY, F., 1st Anzac Corps.
15535 Pte. LEVY, R. L.,* 3rd Field Amb.
1750 L/Cpl. LEVY, C. G., 2nd A.G.H.
4128 Gnr. LEAVER, G. J., 53rd Battery.
6893 Pte. LEVY, F. W., 5th Bn.
2870 Pte. LEVY, L. S.,* 53rd Bn.
2904 Cpl. LEVY, C. H., 2nd Pioneer Bn.
1491 Tpr. LEVY, L. L., 2nd Anzac M. Regt.
1141 Pte. LEVY, L., 3rd Bn.
2956 Pte. LEVY, S., 2nd Pioneer Bn.
6274 Pte. LEVY, H., 1st Bn.
121 S./Sgt. LEVY, R., A.A.D.C.
7087 Pte. LEVY, R. D., 18th Bn.
25562 Pte. LEVY, C.,* 55th Bn.
3980 Pte. LEVY, G., 1st Pioneer Bn.
4812 Pte. LEVY, E. M.,* 50th Bn.
18892 Cpl. LEVY, D. A., 61st Bn.
7000 Pte. LEVY, G. N.,* 11th Bn.
1726 Sgt. LEVY, G. S., 17th Bn.
7365 Pte. LEVY, H.,* 11th Bn.
2633 Pte. LEVY, S., 2nd A.F.A.
7995 Cpl. LEVY, J. A., 16th Bn.
3531 Pte. LEVY, H. M.,* 8th Bn.
4643 Pte. LEVY, H. H., 14th Bn.
5732 Dvr. LEVY, L. H., 4th F.A.B.
1045 Pte. LEVY, L. V., 25th Bn.
7515 Cpl. LEVY, L., 6th Bn.
174 W./O. LEVY, J. M., 23rd Bn.
2956 Pte. LEVY, S., 2nd Pioneer Bn.
2209 Pte. LEVY, L.,* 56th Bn.
Pte. LEVY, H. S. (M.M.), A.A.M.C.
115 L/Cpl. LEVY, M. S., 36th Bn.
27041 Dvr. LEVY, S. M., 113th How. Bty.
18867 Pte. LEWIS, A., A.M.C.
1793 2/A.M. LEVY, A., A.F.C.
6853 Spr. LEWIS, G. W., 17th Bn.
5130 Pte. LEWIS, D., 52nd Bn.
2090 Pte. LEWIS, D. E., 33rd Bn.
2346 Pte. LEWIS, F. I., 41st Bn.
20043 Pte. LEWIS, I., A.A.M.C.
4527 Pte. LEWIS, A., 9th Bn.
5078 Pte. LEWIS, W. E., 33rd Bn.
77 Dvr. LEWIS, M., 1st Field Amb.
314 Pte. LEWIS, L.,* 8th Bn.
6291 Pte. LEWIS, A. F., 11th Bn.
2178 Pte. LOUIS, G. E., 54th Bn.
2627 Pte. LEWIS, S. S., 60th Bn.
1749 Pte. LEWIS, A. M., 6th Field Amb.
6648 Pte. LEWIS, G. E., 8th Bn.
L/3297 Dvr. LEWIS, H., N.Z. A.S.P.
6582 Pte. LEWIS, R., 17th Bn.
2627 Pte. LEWIS, S., 60th Bn.
6087 Pte. LEWIS, V. G., 24th Bn.
3589 Pte. LEWIS, V., 57th Bn.
6582 Pte. LEWIS, R., 17th Bn.
424 Spr. LEWIS, R., 1st Tunnelling Coy.
3850 Pte. LEWIS, W. S., 2nd Bn.
147 Pte. LIEFMAN, L. D., 14th Field Amb.
2608 Pte. LIPMAN, S. F., 33rd Bn.
56103 Gnr. LIPERT, L., Sig. Bty.
12632 Pte. LIPMAN, A. E., 11th Field Amb.
1792 Pte. LIONE, E. A., 1st Bn.
2199 Pte. LEHMAN, A.,* 27th Bn.
18654 Pte. LIPMAN, H., A.A.M.C.
13266 Dvr. LIPMAN, A., 2nd A.M.T.S.
948 W./O. LIPMAN, L. B. (M.S.M.), 3rd Bn.
2547 Sgt. LIPSHUT, D., 56th Bn.
3282a Sgt. LISSNER, H., 1st Pioneer Bn.
2403 Pte. LITTMAN, S.* (M.M.), 51st Bn.
2406 Pte. LIVINGSTONE, J., 46th Bn.
4837 Pte. LOEWE, S.,* 15th Bn.
6340 Pte. LOEWE, L. O., 26th Bn.
11283 Pte. LOEWENTHAL, A., 24th A.S.C.
4480 Pte. LUBLIN, V. B., 19th Bn.
Bdr. LOUSADA, A. P., 1st F.A.
2172 Pte. LUSCOMBE, S. J., 19th Bn.
3975 L/Cpl. LUSCOMBE, B. T.,* 4th Bn.
2660 Pte. LYONS, M., 45th Bn.
259 Pte. LYNES, A.,* 18th Bn.
150 Pte. LYONS, J., 3rd Bn.
3510 Pte. LOFFMAN, P., 16th Bn.
1984 Gnr. LEVER, W., D.A.C.
13839 Pte. LUTCLIFFE, L., A.M.C.
256 Pte. LEVY, R., 18th Bn.
124 Pte. LYONS, S.,* 17th Bn.
Pte. LUBRANSKY, H.

Australian Corps.—*Continued.*

7 Sgt. LIGGI, R.,* L.H.
L/Cpl. LAZARUS, D. (D.C.M., M.M.), A.M.G.C.
L/Cpl. LEWIS, M. (M.M.), Inf.
5372 Pte. MCKENZIE, G. B., 24th Bn.
146 Pte. MCWATT, D., 3rd Eng.
2052 Cpl. MUCHOMES, S., 4th D.A.C.
28418 Gnr. MAGINO, B. H., 3rd D.A.C.
4190 Pte. MAGODRICK, D., 20th Bn.
931 Pte. MALATZKI, L., 2nd M. G. Bn.
219 L/Cpl. MALATZKY, H., 2nd M.G.C.
3987 Pte. MANDELSON, F., 1st F. Amb.
658 Pte. MANDELSON, H.,* 28th Bn.
3972 Gnr. MANDELSOHN, C., M.T.M.B.
5125 Pte. MANUEL, J. E. 49th Bn.
732 Pte. MARCUS, R.,* 31st Bn.
4217 Pte. MARCUS, B. T. J., 50th Bn.
3350 L/Cpl. MARCUS, R.. 52nd Bn.
72 Pte. MARK, J. M., 1st F. Amb.
2667 Sgt. MARK, J. E. 2nd Pion.
4418 Pte. MARKER, H. A., 1st Bn.
1577 Pte. MARQUIS, G.,* 13th Bn.
3083 Pte. MARKS, R. G., 7th Bn.
49 Dvr. MARKS, R. H.. 1st F. Amb.
658 Sgt. MARKS, A.,* 5th Bn.
155 Pte. MARKS, J. J., 35th Bn.
1922 2/A.M. MARKS, R., A.F.C.
Sgt. MARKS, L. M. B., 13th Bn.
156 Pte. MARKS, J., 3rd Bn.
2111 Pte. MARKS, H. H.,* 41st Bn.
1102 Spr. MARKS, M., 2nd Sig. Coy.
25838 Gnr. MARKS, D., A.F.A.
31586 Gnr. MICHAELIS, F. M.,* Art.
1731 Pte. MICHAELIS, M., 18th Bn.
55507 Pte. MICHAELSON, J. F., 6th Bn.
4646 Pte. MICHAELSON, M, 3rd Bn
3830 Cpl. MIDDLEMAS, A. R., 1st Bn.
35645 Gnr. MILEWSKY, H., 3rd Btty.
1874 Pte. MILLINGEN. A. C., 42nd Bn.
1688 Pte. MILLINGEN, H. S., A.I.F., Hqrs. Ldn.
1599 Sgt. MILLINGEN, C., 14th Amb.
20974 Cpl. MILLAR, J., A.F.A
3984 Sgt. MILLER, J.* (D.C.M.), 21st Bn.
2613 Pte. MILLER, W., 36th Bn.
2350 Pte. MILLER, T. F., 32nd Bn.
6051 Pte. MINOR, D.,* 1st Bn.
371 Cpl. MIRLS, A., 31st Bn.
1323 Cpl. MITCHELL, A. D.,* 1st Bn.
6320 Cpl. MITCHELL, A. K., 7th Bn.
3411 Pte. MULGRAVE, R. B., 8th Bn.
3181 Pte. MOORE, J.,* 5th Pioneers.
2330 Pte. MORRIS, J. R., 39th Bn.
7118 L/Cpl. MORRIS, A. L., 14th Bn.
4498 Pte. MORRIS, H. A., 22nd Bn.
32323 Gnr. MORRIS, G. A., 12th Bty.
742 Pte. MORRIS, B., 22nd Bn.

14505 Pte. MORRIS. L., 1st L. H. F. Amb.
3547 L/Cpl. MORRIS, M., 8th Bn.
7099 Pte. MARKS, M.,* 35th Bn.
1957 Pte. MARKS, H. E. (M.M.), 48th Bn.
2394 Sgt. MARKS, G. A., 1st Bn.
1655 Pte. MARKS, H. A. A., A.M.C.
4843 Pte. MARKS, A., 7th Bn.
895 Gnr. MARKS, H. E. C., 22nd Bn.
3075 Sgt. MARKS, H. W.,* 5th Bn.
351 Pte. MARKS, A.. 3rd Pios.
857 Pte. MARKS, F. H., 3rd Pion.
1568 Cpl. MARKS, A. G.,* 1st Bn.
3111 Pte. MARKS, M. J., 38th Bn.
3576 Pte. MARKS, A., A.M.C.
5729 Cpl. MARKS, C. M., 5th Bn.
1586 Pte. MARKS, A., 1st Bn.
1671 Pte. MARKS, W. O., 35th Bn.
2681 Pte. MARKS, C. (M.M.), 2nd Pion.
4553 Pte. MARKS, J., 13th F.A.B.
Cpl. MARKS, R. (D.C.M.), A.F.C.
6346 Pte. MARKS, C., 25th Bn.
2667 Pte. MARKS, J. E., 2nd Pion.
2723 L/Cpl. MARKS, H. R., 46th Bn.
28 Bdr. MARKS, B., 2nd D.H.Q.
1858a Pte. MARKS, R., 3rd M.G.C.
3547 Bgl. MARKS, J. H., 2nd Pion.
7992 Dvr. MARKS, J., A.F.A.
6537 Pte. MARKS, E. E., 1st A.M.V.S.
7888 Pte. MARKS, M. L.,* 1st Field Amb.
413 Sgt. MARKS, L. D.,* 13th Bn.
5633 Pte. MARKS, E. P., 1st Field Amb.
1128 Cpl. MARKS, J. G., 23rd Bn.
469 Pte. MARKS, R. J., 47th Bn.
2431 Cpl. MARKS, L., 37th Bs.
1948 Pte. MARKS, A. E., 50th Bn.
176 Cpl. MARRYAT, F. A., Lon : H. Q.
10440 Sgt. MARSDEN, A. E.. Dental Unit.
3435 Pte. MARSHAL, L. T., M.G.C.
246 Pte. MARKS, B. E.,* 10th Bn.
2878 Pte. MARZAN, W.,* 35th Bn.
2873 Pte. MAYER, H.,* 55th Bn.
1205 Pte. MORRIS, F., 3rd Bn.
5307 Cpl. MORRIS. L. G., 14th Field Amb.
4352 Sgt. MORRIS, R. A., 27th Bn.
4557 Pte. MORRIS, H., 6th Bn.
1598 Sgt. MORRIS, C., 11th Bn.
2436 Pte. MORRIS, F. D., A.M.C.
5435 Pte. MORRIS, F. L., 19th Bn.
7168 Pte. MOSES, J. M., 17th Bn.
497 L/Cpl. MOSES, H. L.,* 44th Bn.
3387 Pte. MOSES, J. M, 30th Bn.
2685 Pte. MOSES, W., 15th Bn.
7438 Dvr. MOSES, H. E., 19th A.P.O.C.
413 Cpl. MOSLEY, W. E., 5th Bn.
2350 Pte. MOSS, E. J., 42nd Bn.
130 Pte. MOSS, D. V., 33rd Bn.
2397 I/A.M. MOSS, L., A.F.C.
3107 Pte. MOSS, E. H., 11th Bn.

Australian Corps.—*Continued.*

7768 Pte. Moss, H., 35th Bs.
1573 L/Cpl. Moss, H., 1st Field Bakery.
1871 Pte. Moss, L., A.A.M.C.
707 Pte. Moss, R., M.G. Dtls.
13667 Pte. Moss, L., Tunnelers.
17 Spr. Mowitz, L. B., 2nd L. H.
6783 Pte. Myall, A., 5th Bn.
28348 Dvr. Myer, N., 1st D.A.C.
1571a Cpl. Meyer, O. W., 17th Bn.
6519 Pte. Myers, J. L., 4th Bn.
21828 Spr. Myers, I. Field Engineers.
1612 Pte. Moss, A.,* 6th Bn.
Pte. Moss, H. S., 9th Bn.
1585 Pte. Moss, E. C.,* 4th Bn.
8146 Pte. Mersky, J., 5th Field Bakery.
433 Cpl. Massarovitch, M. Y., 38th Bn.
3584 Tpr. Mathias, I. W., 3rd A.G.H.
6606 Pte. Mayer, R., 28th Bn.
926 Pte. Mayer, C. E., 33rd Bn.
3185 Pte. Meyer, W. H., 38th Bn.
1571a Cpl. Meyer, O. W., 17th Bn.
2873 Pte. Meyer, W., 35th Bn.
5853 Pte. Medina, A. E., 19th Bs.
3864 Pte. Meintath, J. E., 1st Pion.
4086 Pte. Mendelowitz, A., 32nd Bn.
3347 Pte. Mendezy, I., 36th Bn.
7500 Pte. Meuser, H. M., 34th Bn.
2525 Sgt. Menser, L. M.,* 55th Bn.
4742 Pte. Merkulski, J. B., 5th Bty.
7531 Pte. Mercer, H., 1st Bn.
4522a Cpl. Meyer, W. J., 50th Bn.
6313 Pte. Meyer, H. J., 7th Bn.
1321 Pte. Meyer, R., 51st Bn.
20561 Pte Meyer, R., A.A.M.C.
6606 Pte. Meyer, R., 28th Bn.
1575 Pte. Meyer, C., 59th Bn.
2184 Pte. Meyer, L. H., 19th Bn.
2924 Pte. Michael, L., 58th Bn.
1954 Pte. Michael, J. R., 50th Bn.
3377 Pte. Michael, J. S., 5th Pion.
1965 Pte. Michael, R. F.,* 18th Bn.
12808 L/Cpl. Michael, N. B., A.A.S.C.
12807 Dvr. Michael, C., Aus. Eng. Coy.
1731 Pte. Michaels, J., 18th Bn.
7019 Pte. Myers, W., 4th Bn.
3743 Pte. Meyers, F. H., 2nd Pion.
2640 Pte. Myers, J. H., 2nd Bn.
2125 Pte. Myers, F., 44th Bn.
96 Cpl. Myers, R., 10th M.G.C.
1704 Pte. Myers, C. E., 54th Bn.
2184 Pte. Meyers, L. H., 19th Bn.
3881 Sgt. Myers, E. L., 1st Bn.
1225 Cpl. Myers, J. A., 11th A.L.T.M.B.
6850a Pte. Myers, D. M., 21st Bn.
3582 Pte. Myers, W. J., 4th Bn.
33197 Pte. Myers, W. G., 5th F.A.B.
3480 Pte. Myers, C. W., 7th Bn.
681 Pte. Myers, G. E., 39th Bn.
3157 Bglr. Myers, L., 25th Bn.
2387a Pte. Myers, L., 1st Pion.
6301 Pte. Meyers, A. H., 8th Bn.
1148 Tpr. Myers, J. M., A.V.C.
3881 Sgt. Myers, E. L., 2nd Bn.
58605 Gnr Myers, H. M., Art.
2401 Pte. Meyers, A. W., 5th Pion.
3848 Pte. Myers, M.,* 4th Bn.
2455 Pte. Myers, F. L., 55th Bn.
6117 Pte. Meyers, H. L.,* 10th Bn.
902 Dvr. Myslis, H. S., A.P.C.
1044 Spr. Myslis, M., 5th D.A.C.
2052 Pte. Muckomel, S., 10th L.H.
6396 Pte. Morris, H., 4th Bn.
146 Spr. Mowatt, D., F.C.E.
DM2/112688 Pte. Mazaran, N. J., N.Z. A.S.P.
7768 Pte. Nable, H., 1st Bn.
12213 L/Sgt. Napthali, W., 5th A.F.A.
13821 Pte. Narr, R., 16th Field Amb.
2201 Dvr. Nation, E., 10th Bn.
12213 Bdr. Nathan, E., 34th Bn.
4909 Pte. Nathan, A.,* 60th Bn.
33159 Gnr. Nathan, A. Y., 1st D.A.C.
2829b Pte. Nathan, E., 34th Bn.
2025 Sgh. Nathan, B. V., 24th Btty.
Pte. Nathan, H., 17th Bn.
1258 Cpl. Nathan, E. W., 38th Bn.
6553 Sgt. Nathan, B., A.I.F., Hqrs.
6858a Pte. Nathan, M., 24th Bn.
2368 Pte. Nathan, R., 33rd Bn.
3325 Pte. Nathan, H., 28th Bn.
972 Pte. Nathan, P. J., 6th Bn.
1021 Pte. Neimann, A., 2nd Bn.
6322 Pte. Nelkin, F. A., 7th Bn.
2050 Pte. Nesbit, R. G., 19th Bn.
4865 Pte. Nemerousky, M., 19th Bn.
725 Pte. Netter, H., 43rd Bn.
22827 Gnr. Newman, Y. H., 107th H. Bty.
6799 Pte. Nield, J., 14th Bn.
9406 Pte. Nimenski, C. F., 21st A.A.S.C.
11266 Pte. Nimenski, M., A.A.S.C.
3104 Pte. Nyeman, G., 4th Pioneers.
7021 Pte. Nyman, A.,* 2nd Bn.
5400 Pte. Nyman, S., 24th Bn.
2250 Pte. Nyman, J. E., 49th Bn.
5401 Cpl. Nyman, W., 24th Bn.
3882 Pte. Nyman, C.,* 8th Bn.
112 Sgt. Neelson, A. F. G., 3rd D.A.C.
3410 W.O. Nathan, G. A., Camel Corps.
13823 Pte. Nathan, L., A.M.C.
3925 Dvr. Nyman, J., A.F.A.
1883 Pte. Nicholls, H., A.S.C.
1142 Sgt. Nenstadt, J. L., Aus. H. Q.
1303 Sgt. Norman, A. S.,* 4th Bn.
1366 Sgt. Norman, A. E., 15th Bn
L/Cpl. Nimon, J., 8th Bn.

Australian Corps.—*Continued.*

6090 Pte. OBERMAN, E., 11th Bn.
2831b Pte. ODDY, R. G., 2nd Bn.
11881 Gnr. OPITZ, H., 105th H. Bty.
3267 Pte. ORAM, L. D. A., 38th Bn.
5450 Pte. ORLOFF, C., 6th Bn.
2372 Pte. ORMISTON, J. H.,* 35th Bn
3890 Pte. ORMSTON, G. W.,* 6th Bn.
944 Tpr. OSMOND, A.,3rd Bn.
2179 Pte. PARKER, B. A., 56th Bn.
3861 Pte. PASCOE, W. B., 32nd Bn.
2531 Pte. PARNEMAN, H. A., 49th Bn.
4872 Pte. PASVALSKY, L.,* 51st Bn.
4200 Pte. PAYTON, F., 28th Bn.
2723 Pte. PEAK, S. H. J., 53rd Bn.
1799 Pte. PEREIRA, E. M.,* 48th Bn.
4505 Pte. PEIRCE, L., 54th Bn.
6803 Bdr. PERLSTEIN, A., 4th F.A.B.
4056 Pte. PETERSEN, S., 12th Bn.
12041 Pte. PESMANY, T., 9th Field Amb.
1041 Pte. PHILLIPS, E. Y., 19th Bn.
6858 Pte. PHILLIPS, A. H., 17th Bn.
15429 Dvr. PHILLIPS, E. M., A.M.T.S.
3103 Sgt. PHILLIPS, M., 56th Bn.
22561 Sgt. PHILLIPS, P. D., 8th F.A.B.
6567 Pte. PHILLIPS, P. F., 16th Bn.
2654 L/Cpl. PHILLIPS, J. W., 5th Bn.
6563 Pte. PHILLIPS, H. B., 7th Bn.
245 Pte. PHILLIPS, D., 2nd M.G. Bn.
3899 Pte. PHILLIPS, S., 22nd Bn.
2898 Cpl. PHILLIPS, W., 1st Bn.
3227 Pte. PHILLIPS, C., 59th Bn.
5885 Cpl. PHILLIPS, A. J.,* 20th Bn.
20190 Sgt. PHILLIPS, W. H., 108th Bty.
4758 Cpl. PHILLIPS, D. A., 20th Bn.
4498 L/Cpl. PICKERING, G. W., 24th Bn.
1756 Pte. PHILLIPS, P., 21st Bn.
498 Dvr. PHILLIPS, J., 6th L. H.
11594 Gnr. PHILLIPS, S., 106th H. Bty.
15938 Pte. PIMENTEL, M. P., 7th Field Amb.
3531 Pte. PINKEVITCH, C., 7th Field Amb.
4443 Pte. PINTO, R., 48th Bn.
218 Pte. PIRANI, C. S., 16th Bn.
3924 Pte. PIRANI, J., 11th Bn.
5433 Pte. PIZER, E.,* 14th Bn.
37448 Gnr. PLATKIN, H., 2nd Bty.
2747 Pte. POLLOCK, E., 23rd Bn.
3707 Pte. POLLOCK, B. N., 13th Bn.
4775 Pte. POLLOCK, L., 21st Bn.
2893 A/Cpl. PRESHNER, M., 37th Bn.
705 2/A.M. PRUSS, I., A.F.C.
480 Pte. PYKE, O., 39th Bn.
1990 Pte. PYKE, A., 2nd Pioneers.
2704 Pte. PHILLIPS, G. G., 45th Bn.
304 Pte. PHILLIPS, W. R., 19th Bn.
6866 Pte. PASTIC, P. T., 48th Bn.
987 Pte. POOL, F. M., Aus. Eng Coy.
983 Cpl. PECK, A., 21st Bn.

Pte PINCUS, A., 1st Div. Train, A.S.C.
5427 Pte. PINCUS, F.,
6108 Gnr. POLAK, G. E.* (M.M.), A.F.A.
2925 Bdr. POOL, M. C., A.F.A.
4322 Pte. PLATT, 1st Bn.
Pte RAPKIN, T., 8th Bn.
Pte. RAPPEPORT, J., 7th M.G.C.
1798 Pte. RABINOVITCH, B.,* 59th Bn.
17708 Pte. RABINOVITCH, E. H., A.A.M.C.
9731 Pte. RABINOVITCH, L., 1st Bn.
1890 Pte. RAPHAEL, F. J.,* 21st Bn.
Dvr. RAPHAEL, 2nd D.S.C.
13448 Dvr. RAPHAEL, K. S., 3rd A.A.M.T.
13008 Pte. RAPHAEL, A. J., 2nd Field Amb.
2659 Pte. RAPPEPORT, S., 43rd Bn.
6815 Pte. REGAN, L. W., 7th Bn.
1617 L/Cpl. RIBEIRO, M.,* 4th Bn.
1963 Pte. RICH, F. P.,* 38th Bn.
15321 Gnr. RICHARD, J. B., 1st D.A.C.
18530 Cpl. RICHARDS, C. S.,* 25th Bty.
28 Spr. RICHARDS, J., 13th L. H.
3001 Spr. RISCHIN, P., 14th Pioneers.
6816 Bglr. RISCHIN, 37th Bn.
2002 Pte. ROBIN, D. K.,* 18th Bn.
204 Sgt. ROBINSON, A., 46th Bn.
2034 L/Cpl. RODGERS, J., 45th Bn.
6893 C/S/M. ROMAIN, H. A., 24th Bn.
4035 Pte. ROMAIN, H., 24th Bn.
7541 Spr. ROSEBERG, M., Tun. Coy
1328 Pte ROSEMAN, A, 37th Bn.
20104 Gnr. ROSEN, M. L., 12th F.A.B.
6582 Pte. ROSEN, J., 14th Bn.
2868 Pte. ROSENBERG, S., 33rd Bn.
3446 Pte. ROSENBAUM, D., 58th Bn.
2431 Dvr. ROSENBERG, A., 1st D. T.,
2074 Pte. ROSENTHAL, J. L., 2nd Camel Corps.
1678 Spr. ROSENBERG, L. M.,* 2nd L.H.
4737 Pte. ROSENBERG, J. M. (M.M.), 16th Bn.
1024 Pte. ROSENGARTEN, A L., A.M.C.
3618 Pte. ROSENTHAL, C. H. R., 32nd Bn.
10385 Pte. ROSENTHAL, J., 2nd Field Amb.
116/1814 S/Sgt. ROSENTHAL, S., 18th Bn.
7780 Pte. ROSENTHAL, M., 11th Bn.
Sgt. REINOVITCH, M. (D.C.M.),
A./M. RAPHAEL, H. S. (M.M.).
Sister ROSENTHAL, L. (R.R.C.).
Pte. ROSENTHAL, H., 1st Bn.
641 Pte. ROSENTHAL, A. C., 14th Bn.
1819 Pte. ROSENTHAL, S., 11th Bn.
50 Tpr. ROSENTHAL, A. K.,* 1st L.H.
2236 Pte. ROSENWAX, C. H.,* 19th Bn.
1676 Pte. ROSSOGSKY, I. P.,* 34th Bn.
530 Pte. ROTH, S., 60th Bn.
537 Sgt. ROTH, K. C., 22nd Bn.
7730 Pte. ROTHBERG, H. R., 2nd A.C.C.S.
21859 Pte. ROTHBERG, M., Eng.
6388 Pte ROTHSTEIN, M., A.S.C.
3425 Gnr ROTHSTEIN, M., 10th F.A.B.

Australian Corps.—*Continued.*

2442 Pte. ROTHBAUM, H. I., 32nd M.G.C.
18729 Pte. RUBINOWITCH, L. J., A.A.M.C.
3427 Pte. RUBENACH, T. J., t4h Pioneers.
402 Pte. RUDOVSKY, J., 1st Tun. Coy.
4197 Bglr. RUSSELL, H.,* 26th Bn.
1132 Pte. RUSCHIN, L., 14th Bn.
2613 Pte. ROLBIN, H.,* 3rd Bn.
Pte. ROSENBROOK, R., 5th Bn.
1177 Pte. SALAMON, J. H., 5th Field Ab.
3154 Pte. SALEK, L., 4th F.C.E.
126 Dvr. SAMUELS, J., 1st A.S.C.
6479 Pte. SABER, K. W., 14th Bn.
2880 Pte. SACKETT, H., 41s tBn.
712 L/Cpl. SACKLOVE, N B., 24th Bn.
4341 Spr. SACKS, C.,* 13th Field Coy. Eng.
4804 Pte. SAFFAR, M., 51st Bn.
1762 Cpl. SALDERN, G. F., 19th Bn
21295 Gnr. SELIG, R. R., A.F.A.
1735 Cpl. SALMOND, A. G., 26th Bn.
2736 L/Cpl. SALMON, B. P., 50th Bn
35587 Gnr. SAMINS, A., 18th Bty.
2146 Pte. SAMUEL, W,. 44th Bn.
3911 Pte. SAMUEL, E.,* 59th Bn.
11408 Gnr. SAMUELS, L., 21st H. Bty.
1444 Tpr. SAMUELS, H., 9th L. H.
12728 Cpl. SAMUELS, H., A.A.S.C.
1132 Pte. SAMUEL, A. G., A.A.S.C.
5423 Cpl. SAMUEL, G.,* 16th Bn.
254 Gnr. SAMUEL, H., 36th A. A. B.
2410 Pte. SAMUELS, W., 45th Bn.
4214 Pte. SAMUEL, A. D.,
2835a Pte. SAMUELS, B .T., 13th L.T.M.B.
5938 Pte. SAMUELS, W. F., 24th Bn.
589 Pte. SAMUELS, E.,* 39th Bn.
2604 Cpl. SANDER, C., 20th Bn.
7902 Pte. SANDERS, A. B., 6th Field Amb.
2450 Pte. SAPPIR, A., 11th Bn.
321 Pte. SOLOMON, H. O., 13th Bn.
15765 Cpl. SOLOMON, V., Engrs.
2647 Pte. SOLOMON, J. N., 9th Bn.
6393 Pte. SOLOMON, C. S., 4th M.G. Bn.
5407 Pte. SOLOMON, W. E., 25th Bn.
214 Pte. SOLOMON, L. V.,
16589 Dvr. SOLOMON, P. J., A.S.C.
1367 Pte. SOLOMON, M.,* 32nd Bn.
16228 Pte. SOLOMON, H. A., A.S.C.
2375 Spr. SOLOMON, S., 5th D.S.C.
33483 Pte. SOLOMON, S. R., 2nd F.A.B.
26942 Gnr. SOLOMON, E. L., 37th Bty.
2418 Pte. SOLOMON, L., 44th Bn.
976 C/Q.M.S. SOLOMONS, S., 21st Bn.
6101a L/Cpl. SOLOMON, S. G., 27th Bn.
1071 Pte. SOLOMONS, M., 4th D..SC.
304 Sgt. SOLOMONS, J. H., 4th Bn.
2902 Cpl. SOLOMON, A. Y., 43rd Bn.
513 Pte. SOLOMON, C., 56th Bn.
1825 Pte. SOLOMON, J. H., 6th Bn.
3415a Pte. SOLOMON, M., 19th Bn.
522 Cpl. SOLOMON, J. C.,* 41st Bn.
Gnr. SOLOMON, 21st B.A.C.
3947 Pte. SOLTAIR, H., 2nd Pioneers.
1810 Pte. SOLTEIR, W., 2nd Pioneers.
418 Sgt. SPANGER, H., A.O.D./3rd Bn.
6681 Spr. SPIERS, J., 6th T.C.E.
6566 Pte. SPIGELL, J. K., 13th Bn.
239 2nd/A.M. SPEAR, E. E., A.F.C.
11914 L/Cpl. SPIERS, F. (M.S.M.), A.S.C.
147 Pte. SAUNDERS, M., 7th Bn.
7901 Pte. SANDERS, F. R., 6th Field Amb.
1898 Pte. SARASOR, S., 37th Bn.
5022 Spr. SARFATY, A. Engrs.
2531 Cpl. SATINOVER, Y., 16th Bn.
Sgt. SARFATY, Y., A.M.C.
35 Cpl. SAUNDERS, A. S., 3rd L. H.,
6627a L/Cpl. SAUNDERS, A., 17th Bn.
6831 Sgt. SAUNDERS, S. A.,* 14th M.G. Bn.
5467 Pte. SAUL, H. J.,* 9th Bn.
4308 Pte. SAUNDERS, G. E., 7th Bn.
4901 Gnr. SAUNDERS, W. H., 4th D.A.C.
1005 Pte. SAUNDERS, H., 17th Bn.
2630 Pte. SAUNDERS, M. D., 44th Bn.
173 Pte. SCHAFFER, T. J.,* 33rd Bn.
2141 Pte. SCHNEIDER, R. E., 39th Bn.
1326 Pte. SCHNEIDER, A., 4th Bn.
5676 Pte. SCHNEIDER, W. H., 22nd Bn.
2691 Cpl. SCHOFMAN, L. H., 57th Bn.
55220 Pte. SCHWARTZ, H., 8th Bn.
7323 Pte. SCHWARTZ, C. F.,* 23rd Bn.
3633 Pte. SCOTT, Y. W., 2nd Pioneer Bn.
33065 Gnr. SCOTT, H. L., Artillery.
3903 Pte. SEEBOHN, A. J., 10th Bn.
4130 Pte. SEELIGSON, J. H., 32nd Bn.
2865 Pte. SEELIGSON, C. E., 48th Bn.
3459 Pte. SEIGEL, W. W., 45th Bn.
3917 Pte. SELIG, O. M. (M.M.), 13th Bn.
5665 Pte. SELIG, M., 19th Bn.
Pte. SELIG, L., 3rd Bn.
357 Pte. SHALBERG, J. R., 8th Bn.
3925 Pte. SHAPIRO, R., 24th Bn.
261 Pte. STEINBERG, S.
6884 Pte. SPRINGER, S., 35th Bn.
2778 L/Cpl. STEIN, W.,* 58th Bn.
7081 Pte. STEIN, S. E., 13th Bn.
2218A Pte. STEINBERG, A. J.,* 9th Bn.
2887 Pte. STEINBERG, L. S., 44th Bn.
Pte. STONE, B. E., 9th Bn.
7903 A/Sgt. STERNBERG, S. H., 6th F.A.B.
2904 Pte. STERNHEIM, A., 5th Bn.
324 Pte. STIEBEL, L.,* 13th Bn.
4111 Pte. SWIFT W. F., 30th Bn.
1020 Spr. SYMOND, L., 13th F.C.E.
2540 Cpl. SYMONS, J .W., 45th Bn.
2371 Pte. SYMONS, E.,* 22nd Bn

Australian Corps.—*Continued.*

1970 Pte. SEINLITZKY, J. R., 35th Field Amb.
154 Pte. SIMBERG, A., 44th Bn.
4611 Pte. SHINEBERfi, L. S., 44th Bn.
5197 Pte. STEIN, P., 29th Bn.
3376 Pte. SACKS, B.S., 46th Bn.
50 Pte. SOLNICK, A. I., A.F.C.
Pte. SUSMAN, E. L., 13th Bn.
Cpl. SHAPIRO, A.C., 18th Bn.
5763 Pte. SHARP, L., 13th Bn.
19102 Spr. SHARP, S. S., Engineers.
1914 Gnr. SHARP, W., 101st Bty.
3258 Pte. SHARPE, J., 33rd Bn.
Pte. SHELODOWSKY, M., 13th Bn.
6880 Pte. SHERICK, J., 28th Bn.
206 Pte. SHERMAN, G. J.,* 9th Bn.
5108A Pte. SHERMAN, I., 33rd Bn.
19629 Pte. SHILONY, J., A.A.M.C.
2139 Cpl. SHINEBERG, J., 29th Bn.
5611 Pte. SHEINBERG, H., A.M.C
16203 Dvr. SHMITH, A. V., 5th A.M.T. Coy.
7774 Pet. SHONTHALL, J., 2nd Bn.
3646 Sgt. SHUTER, S. C., 57th Bn.
30440 Dvr. SIEDEKUM, F. W., 14th D.A.C.
1798 Sgt. SIEGER, F., 12th Bn.
6365 Pte. SILBERTHAU, R. S., 1st. Bn.
6311 Pte. SILBERTHAU, R.,* 1st Bn.
2881 Pte. SILVER, H. J., 35th Bn.
2815 Pte. SILVERMAN, A.,* 20th Bn.
14994 Pte. SILVERMAN, J., 14th Field Ahb.
6248 Pte. SILVERSTONE, F., A.A.M.C.
6152 Pte. SIMMONDS, D. M. B. 26th Bn.
12402 Pte. SIMMONS, V. E., 10th Field Amb.
105 Pte. SIMON, O.,* 9th Bn.
4809 Pte. SIMONS, L. J.,* 18th Bn.
7549 Pte. SIMONSEN, J. M., 15th Bn.
4242 Cpl. SIMONSON, C., 45th Bn.
1419 L/Cpl. SIMONSEN, M., 14th Bn.
566 Pte. SIMONS, S., 13th Bn.
3168 A/Sgt. SIMON, A. A., 35th Bn.
3469 Pte. SIMMONDS, D. J.,* 55th Bn.
2438 Pte. SIMMONS, A. E.,* 50th Bn.
960 Pte. SIMMONS, E., 29th Bn.
14015 Sgt. SIMMONS, A. M., No. 3. Aus. C.C.S.
50157 Pte. SIMMONS, L., 22nd Bn.
4905 Pte. SIMMONS, I., 57th Bn.
12402 Gnr. SIMMONS, V. E., 10th Field Art.
6416 Pte. SIMMONS, P.,* 20th Bn.
5868 Pte. SIMMONS, R. W., 12th Bn.
2513 Pte. SIMMONS, T., 54th Bn.
1086 Pte. SIMMONS, N. H., 7th Bn.
2455 Pte. SIMMONS, J. R.* (M.M.), 23rd Bn.
8223 Pte. SIMPSON, A., 3rd Aus. Tun. Coy.
53555 Pte. SIMPSON, B., 54th Bn.
1621 Pte. SINGER, S.,* 2nd Bn.
2499 Pte. SINGER, J., 47th Bn.
3432 Pte. SINGER, A., 53rd Bn.
558 Sgt. STOMAN, L., 45th Bn.
136 Gnr. SLAPOFFSKY, C. L., 36th HA.B.
16203 Dvr. SMITH, A. H,. A.S.C.
1428 Pte. SMITH, W. C., 9th Bn.
1345 Cpl. SOLE, L. C., 24th Bn.
1999 Pte. SOLNICK, E.,* 2nd Bn.
685 Pte. SOLOMON, M., 3rd Bn.
11406 Gnr. SOLOMON, E., 1st Bn.
Cpl. SCHIMKOVITZ, E. (M.M.), Inf.
L/Cpl. SCHUMANN, J. D. (M.M.), Inf.
11911 Dvr. SOLOMON, R. P., 2nd D.S.C.
31183 Dvr. SOLOMON, M., 25th Bty
34830 Cpl. SOLOMON, A. H., Artillery.
5641 Pte. SOLOMON, A., 20th Bn.
15218 Gnr. SOLOMON, L., 51st Bty.
1004 Pte. SOLOMON, P. M., 17th Bn.
Pte. SOLOMON, D., 10th Bn.
1103 Sgt. SOLOMON, J., 3rd Bn.
1391 Sgt. TAUBMAN, F. C., 3rd Bn.
328 Sgt. TAYLOR, H. E., 3rd Pioneers.
5925 Pte. TAYLOR, H.,* 25th Bn.
967 Pte. THOMAS, W. H., 9th Bn.
2466 Gnr. THOMAS, H. L., 2nd Bty.
7092 Pte. THOMPSON, V., 66th Bn.
487 Pte. THORLEY, C. D., 42nd Bn.
613a Pte. TOEBELMAN, A., 8th Bn.
6127 Pte. TORTSON, M., 1st Bn.
8483 Cpl. TOWNSEND, E. J., 31st A.S.C.
2952 Pte. TRIGGER, F. W., 4th Pioneers.
909 Pte. TRIGGER, S., A.M.C.
54999 Pte. TRAUB, A., 58th Bn.
3894 Pte. TURNER, J. A., 11th Bn.
1750 Pte. TRIGGER, S. W.,* 50th Bn.
1054 B/S.M. THOMPSON, A. W., 12th Art. Bde.
Tpr. TOPAL, I., Light Horse.
1898 Pte. TARASOV, S.,* 34th Bn.
1506 Cpl. TARDY, 3rd Bn.
1639 Pte. TARDY, J. A., 1st Div. M. T. Bty.
6897 Pte. VAN EMDEN, J., 19th Bn.
2500 Pte. VANDENBERG, J. W., 56th Bn.
53826 Pte. VERNON, M. H.,
9751 Pte. VERNON, H. E., 30th Bn.
2109 Pte. VISBORD, J., 22nd Bn.
249 Pte. VANCE, R. E., 47th Bn.
Pte. VALENTINE, S. H., 15th Bn.
6814 Sgt. WAGNER, J., 4th Bn.
1881 Pte. WATCHMAN, N., 6th Bn.
2 Tpr. WACHMAN, 3rd L. H.
826 Pte. WATCHMAN, S. D., 44th Bn.
4451 Cpl. WACHMAN, R.,* 48th Bn.
3923 Pte. WATCHMAN, A. E.,* 50th Bn.
395 Pte. WAKELING, W. N., 19th Bn.
3304 Pte. WALLIS, F., 8th Bn.
6835 Pte. WALTERS, I., 11th Bn.
1066 Cpl. WALTERS, J., 32nd Bn.
6763 Sgt. WALTERS, P., 28th Bn.
13341 Dvr. WARNER, J., 6th A.A.M.T.
3969 Sgt. WAXMAN, C. R., 22nd Bn.
5905 L/Cpl. WAXMAN, S., 24th Bn.

Australian Corps.—*Continued.*

4250 Sgt. WAXMAN, E., 21st Bn.
6341 Pte. WEBBER, J. J., 4th Bn.
11120 Gnr. WEINBERG, R., 1st D.A.C.
4597 Pte. WEINBERG, W., 4th Engineers.
4003 Pte. WEINBERG, O., 2nd Bn.
4517 Pte. WEINER, S., 23rd Bn.
121860 Pte. WEINER, C., 24th Bn.
695 Pte. WEINGOTT, A. A.,* 13th Bn.
127 Pte. WEINGOTT, S.,* 1st Bn.
7741 Dvr. WEINGOTT, B., 16th F.C.E.
2494 Pte. WEINTABE, F. L. B., 55th Bn.
6739 Pte. WEISS, A., 16th Bn.
3730 Pte. WEISS, I., 51st Bn.
7091 Pte. WEISS, J., 16th Bn.
4620 Pte. WEISS, T. H., 49th Bn.
Pte. WERTHEIM, R., 22nd Bn.
12429 Pte. WERNER, L. R. C., 10th Field Amb.
3491 Bglr. WERTHEIM, J., 56th Bn.
1022 Pte. WESTERBERG, E. A.,* 38th Bn.
2134 Q.M.S. WHITEHILL, T., 3rd F.A.B.
2749 Sgt. WHITE, W. B., 56th Bn.
1106 Pte. WHITE, J., 50th Bn.
545 Pte. WHITE, M.,* 51st Bn.
355 Bglr. WHORTON, G. E., 6th Bn.
2311 Pte. WILLIAMS, J., 2nd Pioneers.
2269A Pte. WILSON, B. G.,* 57th Bn.
5470 Pte. WINEBERG, J. M., 16th Bn.
58912 Pte. WISHMAN, D., 35th Bn.
55012 Pte. WITTNER, M. B., 59th Bn.
3963 Cpl. WITTNER, H.,* 22nd Bn.
53832 Dvr. WOLFSON, J., 4th Bty.
221 Pte. WOLFSON, H., 32nd Bn.
2318 Pte. WOODS, L.,* 3rd Bn.
2898 L/Cpl. WOLFS, H., A.P.C.
5216 Pte. WOLFE, D. H., 47th Bn.
14853 Pte. WOLFE, P. P. A., 5th Field Amb.
300 Pte. WOOLFE, H. E., 59th Bn.
270 Dvr. WRIGHT, H., 1st Bn.
4033 Pte. WEINBERG, A., 11th Bn.
834 Pte. WYMAS, G. H., 8th Bn.
6616a Pte. WYNDHAM, E., 21st Bn.
238 Pte. WEBBER, J. W., 35th Bn.
4928 Pte. WIGHT, W. J., 51st Bn.
1792 Sgt. WHITEFIELD, C. S.* (M.S.M.), 4th B.
7062 Pte. WHITWORTH, J., 15th Fld. Coy. A.E.
Pte. WOLENSKI, J. H.,
Pte. WALKAWITZ, K., 16th Bn.
6906 Pte. WOODWARD, P., 28th Bn.
5095 Cpl. WOOLFF, H. S., 25th Bn.
66699 Gnr. WHITEHOUSE, A. E., A.F.A.
138 Pte. WOOLMAN, S., 9th M.G. Coy.
612 Pte. YOUNG, C. G., 2nd M.G. Bn.
3345 Pte. YOUNG, L., 59th Bn.
6203 Sgt. YAKO, B., 20th Bn.
804 Pte. ZANDER, C. O.,* 10th Bn.
1589 Tpr. ZANDER, L. H., 12th L. H.
2175a Pte. ZIMMEBERG, J., 3rd Pioneers.
5793 Pte. ZINOOD, W., 2nd Bn.
3546 Pte. ZEFFERETT, S. W., 49th Bn.
16202 Dvr. ZELTZER, I., A.S.C.
1435 Pte. ZINES, J. M., 52nd Bn.
2612a Sgt. ZEFFERT, M. E., 51st Bn.
322 Pte. ZICHOWSKI, R. A., 47th Bn.
12442 Dvr. ZEENG, W., 10th Field Amb.

* Killed in Action or died on Active Service.

NEW ZEALAND DIVISION.

OFFICERS.

Lieut. ABEL, J., Div. Amm. Col.
Capt. BERNSTEIN, A., N.Z. Amb. Col.
2nd Lieut. FISHER, C. B., N.Z. Div. Train.
Capt. GOLDSTEIN, H. M. (M.C.), N.Z.M.C.
2nd Lieut. HERMAN, R. P.,* 1st Bn. Cant .Regt
Capt. ISAACS, D. N. (M.B.E.), N.Z. Stat. Hosp.
Lieut. JACOBS, B. J., 2nd B.M.R.B.
Capt. KEESING, H. M., (M.C.) 2nd N.Z.R.B.
Lieut. LEVIEN, E. (M.C.).
Lieut. LEVY, T. H. (M.B.E.).
Lieut. MARKS, E. (D.C.M.), Inf.
Lieut MAYER, J. (M.C.), N.Z.F.A.
Capt. MARKS, J. D. (M.C.), N.Z.M.C.
Capt. MYERS D., N.Z. Medical Corps.
Major SAMUELS, M.R. Regt.

N.C.O.'s AND MEN.

Sgt. ANSELL, L. G.
B/Sgt.-Maj. ASHER, C. (M.M.), Div. Am. Col. No. 4. S.
Pte. ABRAHAMS, S.
4/933 Dvr. ABRAHAMS, H., 1st Fld. Cy. N.Z.E.
35230 Dvr. ABER, I., N.Z. Field Art.
12/14 Pte. ANKER, A.,* 3rd Auckland Inf.
19444 Pte. ASHER, G. N., 12th Maori Rifles.
12116 Rfm. BERKER, M., 3rd N.Z. Rifle Bde.
8/3495 Pte. BOWDEN, E.,* 2nd Otago Regt.
Pte. BRAHAM, S., 16th Waikaita Regt. 2nd Brigade.
24772 Pte. BARLIN, R. O., 1st Otago Regt.
3/563 Sgt. BENJAMIN, A. R., N.Z. Stat. Hos.
54637 Rfm. BARNETT, E., 4th Bn. N.Z.R.B.
3/2612 Pte. BOOCK, H. J., N.Z. Med. Corps.
23/369 L/Cpl. BRODZIAK, H. J., Auckland Rgt.
40495 Pte. BLACK, S., 3rd N.Z.R.B.
Staff Sgt. BERG, L. A. (D.C.M., M.M.).
79012 Rfm. BROADY, J. I., N.Z.R.B.
12/2039 Gnr. BLOWES, W., 1st Bde. Fld. Art.
Pte. BLACK, J. T.
Pte. BELESKY, A. M., Otago Bn.
Pte. BLOOMFIELD, R. M.
Pte. BLANKENSEE, C. R. B., Mounted Rifles.

New Zealand Division.—*Continued.*

8/3495 Pte. BLAUBAUM, E.*
23/2535 Pte. COOK, E., 1st R.B.
871 Pte. COHEN, S., Div. Hqrs. A.S.C.
2/1176A Cpl. COHEN, L., 4th N.Z.R.B.
46292 Spr. CASSRELS, N., 2nd Fld. Coy. N.Z.E.
53478 Pte. COHEN, L., 4th N.Z.R.B.
Spr. CASTLEBERG, A. L. (D.C.M.), N.Z.R.B.
18230 Dvr. COHEN, A. E., N.Z.F.A.
6/2096 Pte. COHEN, H. R., 1st Canterbury Inf.
3/1008 Pte. CANTOR, W. (M.M.), Mtd. Bde., Field Amb.
6/2118 Pte. DOMB, L., 1st Bn. Cant. Regt.
13/2317 Pte. DAVIS, B., 2nd Auckland Regt.
16/529 Pte. EMANUEL, R., N.Z. Med. Corps.
27/1984 Pte. FREEMAN, R., 3rd Rifle Bde.
9/1166 Pte. FAIGAN, A., 2nd Otago Regt.
Gnr. FELS, H. H., 1st Bde. N.Z.F.A
39976 Pte FREEMAN, D., 2nd Bn. Otago Regt.
585 Pte. FEDEDA, N., N.Z.M.C.
Pte. FRIEDLANDER, L., N.Z. Infantry.
Pte. FRIEDLANDER, J.
12/1421 Sgt. GREEN, H., Auckland Regt.
44932 Dvr. GOLDWATER, D. L., N.Z. A.S.C.
29162 Pte. GOLDSMITH, T. J., 2nd Cant. Regt.
098541 Pte. GERALD, L., N.Z. A.S.C.
Pte. GREENWALD. E.
Pte. GOODMAN, D.
8/578 Pte. GOLDSACK, A. A.,* 1st Bn.
12/1047 Pte. HAYMAN, E. P.,* 1st Auckland Rgt.
3/1892 Pte. HARRIS, A., 1st N.Z. Field Amb.
45378 Rfm. HOFFER, E., 2nd Bn. N.Z.R.B.
Sgt. HAYMAN, P. J., Samoa E.F.
11036 Rfm. HICKMAN, A., Rifle Bde.
13913 Pte. HARBEVITCH, M. J., 2nd Otago Inf.
25515 Cpl. HAINES, B., 1st Wellington Regt.
33359 Pte. HART, H. E.,* N.Z. Inf.
Pte. HERMAN, P.
Pte. HAYMAN, L., N.Z. Infantry.
Sgt. HAYMAN, H. S., N.Z.M.C.
58019 Pte. HYMAN, S.
Sgt. HAYMAN, H. M.
Drm. ISAACS, M., Samoa E.F.
Pte. JOSEPH, M.
Pte. JACOBSON, Canterbury Bn.
87821 Pte. JACOBS, H. N., 1st C.I.B.
50549 Dvr. JACOBS, B. C., Amb. Col.
33028 Rfm. JOSEPHSON, A., 1st Rifle Bde.
45409 Rfm. JACKSON, L., 2nd R.B.
69243 Pte. JACOBS, C. H., 35th Rfts. W.I.R.
55980 Rfm. KUTNER, I., Rifle Bde.
13/2047 Dvr. KINDER, L. E., 2nd Cant. Inf. R.
36155 T/Sgt. KAY, M., N.Z.R.B.
72773 L/Cpl KESSING, P., N.Z.R.B.
50967 Dvr. KRABIS, H.,* N.Z.A.S.C.
Pte. KLINGENBERG, A., Canterbury Bn.
11688 Pte. LEWIS, B., 2nd Cant. Regt.
12/2021 Sgt. LURY, G. H., 1st Auckland Regt.
2/54 Pte. LEVY, I. J., 2nd Wellington Regt.
36749 C.S.M. LEVY, E.,* 1st Rifle Bde.
Pte. LEVY, A., Div. Train.
Pte. LEWIS, M., No. 1 N.Z. Fld. Amb.
59359 Pte. LEVY, M. A., N.Z.Div. Emp. Coy.
25903 Pte. LYONS, L. E., 1. Coy. 17th Reinf.
24/2025 Rfm. LEVY, B., 4th Rifle Brigade.
3/3382 Pte. LEES, H., Medical Corps.
53903 Pte. LYONS, J., 1st O.R.
82537 Pte. LEVY, W., Otago Regt.
42351 Pte. LEES, P., 1st Bn.
66244 Sgt. LYONS, R., A.O.C.
56158 L/Cpl. LAURENCE, A., N.Z.R.B.
Sgt. LEVIEN, N. J.
2nd Lieut. LURY, G. H.,* 15th Bn.
Pte. LEVY, J.
10/2498 Sgt. MANOY, R. L.,* 1st Wellington R.
21295 Pte. MILLGREW, H., 1st Otago Regt.
27/1745 Pte. MELTZER, J., No. 2. N.Z. Fld. Am.
21295 Pte. MELTZER, H., 2nd Auckland Bn.
53234 Sgt. MOSS, E. S., Rifle Bde.
76355 Rfm. MELTZER, S., Rifle Bde.
44503 Pte. MARKS, A., 2nd Wellongton Regt.
10/2498 Sgt. MANDY, R. L., 1st Wellington R.
3/2819 Pte. MYERS, H. E., N.Z.M.C.
72077 Rfm. MILLER, T. F., 37th Rfts. N.Z.R.B.
11514 Pte. NATHAN, C., 2nd Auckland Regt.
3/1069 Pte. NEWMEGAN, A. L., No. 3 Con. N.Z. Field Ambulance.
3/610 L/Cpl. NATHAN, S. D., N.Z. Stat. Hos.
45378 Rfm. NEFFER, E., 2nd Bn.
5/613 Dvr. ORNSTEIN, P., Div. Train.
33664 Pte. PHILLIPS, L., 1st Wellington Regt.
2/925 A/Sgt. POOL, M. P., 1st Bde. N.Z.F.A.
77445 Rfm. PEZARO, S. A., Rifle Bde.
Pte. PONTAWERA, J., N.Z.I.
3/3846 Pte. POSSENUISKIE, H. L.
46242 Sig. PEZARO, M. G.
3/3517 Pte. PHILIPS, I., F.A.
2/724 Sgt. ROTHSCHILD, L. C., Div. Train.
70728 Cpl. RATHBONE, A., Wellington Regt.
23/1818 Pte. SOLOMON, N., 2n Cant Regt
26/970 Rfm. SOLOMON, P., 4th N.Z.R.B.
L/Cpl. SAMUELS, V., 2nd Auck. Regt.
10/3995 Pte. SAMUELS, J., 1st Otago Regt.
31373 Pte. SPIRO, J., 1st Wellington Regt.
Dvr. SEATON, W. L., 3rd Bde. N.Z.F.A.
14/23 L/Cpl. SKYNNER, A., A.S.C.
26184 Sgt. SAMUEL, A. M., N.Z. Rifle Bde.
2/2407 Gnr. SELS, H. H., 1st Bde. Fld. Art.
74350 Pte. SAMPSON, I., 4th N.Z. Inf. Res. B.
43550 L/Cpl. SALEK, A. M., N.Z.A.S.C.
8/2893 Pte. SAMUEL, 1st Bn.
Dvr. SYTNER, A.
Pte. SELIG, I., N.Z.A.M.C.
52820 Sgt. THEOMIN, E. M., Wellington Regt.

New Zealand Division.—*Continued.*

39645 Pte. VANSTAVERN, I., 2nd Cant. Regt.
23/1882 Pte. WOOLF, S. S., 2nd Wellington R.
21366 Pte. WOLFE, S.,* 2nd Otago Regt.
Cpl. WITTNER, 3rd Bde. N.Z. Fld. Art.
Dvr. WITTNER, H, No. 1 N.Z. Fld. Amb.
4668 Rfm. WILFORD, D. H., 2nd Rifle Bde.
60243 Pte. WILLIAMS, H., Wellington Regt.

* Killed in Action or died on Active Service.

SOUTH AFRICAN FORCES.

OFFICERS.

Lieut. ADLER, F. B., S.A.A.
Lieut. BERNSTEIN, I. L., 3rd Bn.
Staff Sister BERNSTEIN, D.,* S.A.M.S.
Capt. BLOOMENTHAL, H., S.A.A.
2nd Lieut. BRISCOE, A. J., S.A.M.C.
Capt. BLOCK, I., S.A.M.C.
Capt. BLOCK, J., S.A.M.C.
Lieut. BASCH, E., S.A.M.C.
Major COHEN, L. (D.S.O., M.C.), S.A. Horse.
Capt. COLB, M., S.A.M.C.
Capt. COHEN, J. M., S.A.A.S.C.
Capt. COHEN, J., S.A.A.S.C.
Lieut. COHEN, M., S.A.R.F.A.
Capt. COHEN, A., S.A.M.C.
Lieut. CAZES, P. J. (M.C.).
Lieut. EXSTEIN, E.A. Mounted Rifles.
2nd Lieut. FRIEND, M., 1st Rhod. Rifles.
Lieut. FEIGENBAUM, S., E.A. Pay Corps.
2nd Lieut. FRANK, I., Namaqualand Command.
Lieut. FALKE, J., R.F.A.
Lieut. FRIEDLANDER, D., Namaqualand Comd.
Lieut. FORMAN, M., 8th B.L.R.
Lieut. GOLDBERG, R., S.A.M.G.C.
Lieut. GORDON, I., 10th Mounted Brigade.
Lieut. GREENBERG, S.A.M.C.
Capt. GOLDBERG, I., S.A.M.G.C.
Capt. GREENBURG, N., S.A.M.C.
Capt. GALGUT, E., S.A.M.C.
Lieut. GORDON, J.
Capt. GREENBERG, M., S.A.M.C.
Col. HARRIS, Sir D. (K.C.M.G.), 1st Kimb. Regt.
2nd Lieut. HELLER, V.
Major HIRSCH, H. A. (D.S.O.)
Major HORWICH, D., S.A.M.C.
2nd Lieut HIRSCHBERG, A., 75th Sge. Bty., Hy. Arty., S.A.F.A.
Lieut. ISAACS, A., G.W.A. and G.E.A.
Capt. ISAACS, L. I., 1st Bn.
Capt. & Adjt. JACOBS, B., S. A. Lichenburg Com.
Capt. JACOBS, L. M. (D.S.O.), S.A. Inf.
Lieut. KING, B. L., S.A.I. Rhodesia.
Capt. KOSSICK, J., Defence Force.
2nd Lieut. LAZARUS, R. H., 2nd Bn.
Lieut. LAZARUS, B., Namaqualand Command.
Lieut. LURIE, G., S.A.M.C.
2nd Lieut. LAVINE, B., S.A.M.C.
Lieut. LOWENSTEIN, H., G.W.A.
Capt. LIEBSON, S.* (M.C.), S.A.M.C.
Capt. LEVISEUR, E. A., S.A.M.C.
Lieut. MYERS, S. T., G.E.A.
Lieut. OSHRY, C., Namaqualand Command.
Lieut. OSRIN, J., Rand. L.I., S.A.
OPPENHEIMER, Sir F. (K.C.M.G.), S.A.D.F.
Lieut. PHILLIPS, F., 2nd Rhodesian Regt.
Capt. PEARLMAN, A., Vryheid Command.
2nd Lieut. RIGAL, G., S.A.S.C.
Lieut. RIGAL, G., 1st S.A.I.
Lieut. ROSEN, A., S.A.D.R.
Lieut. SAGAR, H., 1st Kimberley Regt. S.A.
Major SCHLOM, S.A. Forces.
Lieut. SOLOMON, A. C. (M.C.).
Lieut. SUSKIND, F., Rand L.I.
Capt. SAUNDERS, S.A.M.C.
Capt. SIMON, M., S.A.S.C.
Lieut. SIMONS, J. S.A. R.E.
Lieut. SOLOMON, I.M., W.P.M. Rifles.
2nd Lieut. SOLOMON, I., 17th Mounted Rifles.
Lieut. SILBERT, S.
Lieut. SCHERATA, S., S.A.I.
Lieut.-Col. SOLOMON, S., Staff, Kimberley.
Lieut. STERN, S.,* King's African Rifles.
Lieut. VAN PRAAGH, J., S.A.R.
Lieut. WEITZMANN, S.A.D.C.
Lieut. WILLERGRO, B. L., S.A.S.C.
Capt. WOOLF, C., Staff, S.A.
Capt. WOLFF, J. V. C., S.A.D.C.
Capt. ZEFFERT, H. L.

N.C.O.'s AND MEN.

19576 Pte. AARON, H., 2nd Bn.
2054 Pte. AARON, W.
Pte. AARONSOHN, S., Cape Gar. Artil.
1012 Sgt. AARONS, L. L., 1st Bn.
Pte. ABGEL, A., Pnrs. Bn.

ABBREVIATIONS.

S.A.A. = S. African Artillery. S.A.M.C. = S. African Medical Corps. S.A.A.S.C. = S. African Army Service Corps. G.W.A. = Served in German West African Campaign. G.E.A. = Served in German East African Campaign. S.A.D.F. = South African Defence Force. S.A.I. = South African Infantry. W.P.M. = Western Province Mounted Rifles. C.P.G.R. = Cape Peninsular Garrison Regt. C.P.R. = Cape Peninsular Rifles. S.A.N.L.C. = S. African Native Labour Corps. S.A.H.A. = S. African Heavy Artillery. RR. = Rhodesian Rifles. E.A.M.S. = E. African Medical Service.

South African Forces.—*Continued.*

Pte. ABELRAN, L., Rand Rifles.
4019 Pte. ABRAHAMS, J., 1st S.A.I.
12348 Pte. ABRAHAMS, W., 7th Inf.
Cpl. ABRAHAMS, J. E., S.A. Horse.
13689 Pte. ABRAHAMS, A., Inf.
1952 Pte. ABRAHAMS, E., S.A.I.
Pte. ABRAHAMS, H. L., S.A.M.C.
Pte. ABRAHAMS, M.
11505 Cpl. ABRAHAMS, A., 3rd Bn.
17937 Pte. ABRAHAMS, H., 2nd Bn.
Pte. ABRAHAMS, H. W. (D.C.M.), Inf.
Pte. ADAMSTEIN, C.
659 Sgt. ADLER, M., S.A.N.L.C.
Pte. ADLER, L., Rand Rifles.
Tpr. ADLER, P., 3rd Horse.
13135 Pte. ADLER, H. L., 1st Bn.
2504 Pte, ARONSON, N., 3rd Bn.
Pte. AHRENSON, A., 9th Inf.
15157 L/Cpl. AICHURTZ, E.
1999 Pte. ALBU, A.
Pte. ALEXANDER, B., 3rd Horse.
Pte ALEXANDER, E. V., C.P.G.R.
Pte. ALEXANDER, J., C.P.G.R.
Pte. ALEXANDER, K., C.P.G.R.
Pte. ALEXANDER, M., K.C., M.L.A. C.P.G.R.
Pte. ALGE, W., 2nd Horse.
Tpr. ALGE, A. D.
Pte. ALLIN, J., S.A.M.C.
Pte. AMBROSE, S., S.A.M.C.
Pte. ARENSTEIN, A., P.G.
7201 Pte. AVEL, J., Inf.
Pte. ARENSHEN, F., Transvaal Scots.
Pte. ANGEL, M., 9th Sportsman Bn.
Pte. ANGISTA, J., Cronje's Commando.
Pte. ANGER, S., 2nd S.A. Rifles.
Pte. ARONSEN, H., C.C.A.
Pte. ARENSOHN, M., C.P.R.
Pte. ARONOWITZ, R., C.P.R.
Pte. ARENSTEIN, F. F., 1st Transvaal Sc.
Pte. ASCHMAN, I., 9th L.A. Horse.
Pte. ASHER, H., S.A.M.C.
Pte. ASHER, H. M., King Edward Horse
P/Nurse ASHMAN, V., S.A.M.N.S.
5163 Pte. ABELSON, J.,* 7th S.A. Inf.
1146 Pte. BAKER, H. R.,* 1st Bn.
2827 Pte. BANKS, R., 2nd Bn.
Pte. BARKER, S., 4th Bn.
117 Gnr. BECKMAN, S., 71st Bty. H. Art.
171 Gnr. BERMAN, R.,* 74th Bty. H. Art.
439 Gnr. BENDLESTEIN, A., 74th Bty. H. Art.
167 Gnr. BROWN, H., 75th Bty. H. Art.
4266 Pte. BLASHKER, A., 1st Bn.
8286 Pte. BAKER, M., 1st Bn.
6907 Sgt. BLOOM, H., 1st Bn.
369 Pte. BERKER, S., 2nd Bn.
5704 Pte. BLOOM, B., 2nd Bn.
803 Pte. BROOKSTONE, M., 2nd Bn.
7746 Pte. BROWN, J., 4th Bn.
15876 Pte. BERNSTEIN, B., 1st Bn.
16337 Pte. BARNETT, M., 3rd Bn.
15895 Pte. BUSKEY, A. I.
5927 Bglr. BROOKSTONE, M. S., 9th Bn.
1776 Pte. BROOKSTONE, A. H., 10th Bn.
15098 Pte. BEAVER, C., S.A.M.C.
66 Sgt. BONUS, F. L., S.A.N.L.
1146 Pte. BAKER, H. R.,* 1st Bn.
12843 Pte. BARNES, J.,* 3rd Bn.
584 Sgt. BADER, M., S.A.N.L.C.
317 Cpl. BERNITZ, A., S.A.M.C.
20694 Pte. BECKER, G. H., S.A.
1799 Pte. BANSKIN, S.A.F.A.
13661 Pte. BARKOWITZ, B., 1st Brigade S.A.R.
15985 Pte. BARNETT, B., 1st Bde. S.A.I.
16959 Pte. BERNSON, S., 1st Bde. S.A.I.
16859 Pte. BEHR, A. H., 1st Bde. S.A.I.
Pte. BELLIS, J. H., C.P.G.R.
Pte. BENDER, W. J., C.P.G.R.
Pte. BERNSTEIN, L., C.P.G.R.
Pte. BERNSTEIN, M. B., C.P.G.R.
Pte. BRIN, M., C.P.G.R.
Pte. BROOKSTEIN, I., S.A.I.
Pte. BERGER, A., 5th I.A.I.
Pte. BLUMBERG, E.
Pte. BLUMBERG, S.
Pte. BLUMBERG, H.
Pte. BAUMGARTEN, B.
Pte. BLUMENTHAL, H., S.A.F.A.
Cpl. BLECH, A. L., Brit. East Africa.
Tpr. BRANITZKY, S., B.E.A.
Pte. BOND, A. S.A.F.
Sgt. BECKER, P., Inf.
Pte. BRANCH, F., B.D.F.N.R.
Pte. BERGER, S., S.A. D.E.F. A.C.
Rfm. BENNIE, J., Rand Rifles.
Tpr. BARRETT, L., S.A.F.
Cpl. BLOOM, E., S.A.I.
Pte. BARIOM, V., F.A.C.
Pte. BUNTMAN, S., K.M.C.
Pte. BUNTMAN, B., I.L.H.
113355 Pte. BRAUDE, W. H., S.A.I.
Pte. BATLIN, I., G.E.A.
Pte. BLOOM, T., G.E.A.
Pte. BLOOM, I. J., G.E.A.
Pte. BECKER, M., Defence Force.
Pte. BROOK, J.
Sgt. Maj. BARNETT, M., 18th Mtd. Rifles.
12069 Pte. BASS, A. H.
X/283 Pte. BARNETT, H. R.
16262 Pte. BREST, H.
7751 Pte. BROOKSTEIN, R.
17870 Pte. BERNSTEIN, D. S.
18107 Pte. BRITSTONE, S.
21043 Pte. BRESLER, J.,
6938 Pte. BLOM, S.

South African Forces.—*Continued.*

Pte. BANET, L., S. Rhodesian Vol.
Pte. BLOOM, B., S. Rhodesian Vol.
Pte. BROWN, L., 2nd Rhodesian Rifles.
6018 Sgt. BERGER, C. H., Uganda Med. Ser., G.E.A.
Pte. BORWEIN, J. N., Transvaal Rifles.
Pte. BALDACHIN, S., S.A. Motor Trans.
13786 Pte. BAKER, H., S.A.I.
11595 Pte. BITCH, A., 2nd Res. Infantry.
1093 Pte. BROWNE, R., S.A.H.A.
Pte. BOWMAN, J., S.A.C.S.
Pte. BERNSTEIN, A.
Pte. BOWMAN, E., 9th Infantry.
Pte. BARNARD, A., 7th Sportsman's Bn.
Pte. BERNSTEIN, M., S.A.M.C.
S/Major BRUCE, J., S.A.S.C.
Pte. BARNETT, B., S.A.M.C.
Pte. BLOOM, S., S.A.S.C.
Pte. BLOOM, S., S.A.M.C.
Pte. BLOOM, J., S.A.M.C.
Sgt. BERNSTEIN, J.
Pte. BRIN, S., S.A.M.C.
Pte. BAIMAN, B., 9th S.A.I.
Sgt. BERNSTEIN, P., 8th Bn.
Pte. BRANDE, W., 11th Bn.
Gnr. BERKOVITZ, J., S.A.M.R.
11584 Pte. BEITSCH, A., 1st Bde. S.A.R.
12178 Pte. BROWNSTEIN, M., 1st Bde. S.A.R.
11957 Pte. BLOOMENTHAL, F., 1st Bde. S.A.R.
372 Pte. BRAZIL, L., S.A.M.C.
Pte. BENN, I. L., C.H.M.R.
Pte. BERTZ, J., G.W.A.
Pte. BORWIN, J., G.S.W.A.
Pte. BERMAN, J., D.E.O.R., G.W.A.
Pte. BLOCH, L., C.T.H., G.W.A.
Pte. BERKOWITZ, J., S.A.M.R., G.W.A.
1110 Dvr. BERKOWITCH, D., Mounted Trans.
Pte. BLOCH, S., R.L.I.
Pte. BEROCHOWITZ, C.P.R.
Pte. BROWN, H., H.A.
Pte. BUCHELTZ, H., 4th Bty., S.A.R.
Pte. BROWN, M. L., 2nd R.R.
Pte. BERMAN, S.A.M.C.
Dvr. BERMAN, M. T.
81108 Sgt. BERNFIELD, I., S.A.A.
Trp. BENJAMIN, M.A., Imperial Light. I.
Trp. BLUMENFELD, A., Zulu M.R.
Trp. BENN, I. L., Hanover M.R.
17 Pte. BURROWS, N.
11802 Pte. BERMAN, B.,* 4th S.A. Inf.
Pte. BRONKHORST, M. J., S.A.M.C.
1110 Pte. COHEN, E., 1st Bn.
1167 Pte. COOPER, L.,* 1st Bn.
1777 Pte. CRISTEL, M., 1st Bn.
1564 L/Sgt. CHART, A., 2nd Bn.
3174 Pte. COLLY, H. D.,* 2nd Bn.
362 Pte. COHEN, A. E.,* 2nd Bn.
362 L/Sgt. COHEN, A. E.,* 2nd Bn.
1393 Cpl. CROSS, L. A., 3rd Bn.
878 Cpl. CLINE, D.,* 4th Bn.
926 Pte. CLINE, J.,* 4th Bn.
448 Gnr. COHEN, N., 73rd Bty. Art.
182 Gnr. COHEN, S. G. de, 73rd Bty. Art.
1151 Gnr. CANARD, H., 74th Bty. Art.
8734 Pte. COHEN, N., 2nd Bn.
9006 Pte. COHEN, A., 3rd Bn.
9011 Pte. COHEN, J., 3rd Bn.
12118 Pte. CHITMAN, S., 1st Bn.
12081 Pte. CHAIMOWITZ, M.,* 1st Bn.
12359 Pte. CAMINSKY, L., 2nd Bn.
7065 Pte. COHEN, J., 3rd Bn.
469 Pte. COLEMAN, J. H., 1st Bn.
19538 Pte. COHEN, S., S.A.I.
19381 Pte. CHAIT, B., S.A.I.
201317 Pte. COBB, E., S.A.I.
726 Sgt. CRANKS, H., 9th Bn.
Gnr. COHEN, M., 71st Siege Bty.
20008 Pte. CUGAUF, S., S.A.I.
1736 Pte. CHITRIN, H.
1369 Pte. COHEN, B.
798 Pte. CAINARIE, J.
20008 Pte. CAGANOFF, S.
A/288 Pte. CAMAROFF, H.,* Brit. S.A. Police.
Pte. COHEN, B., 2nd Rand Rifles.
Pte. CRISTOL, L., A.S.C.
Pte. COHEN, A., S.A.M.
Pte. COHEN, A., Nyasaland N. Border.
Sgt. COLWIN, A., E.A.MS.
6639 Sgt. COHEN, M., S.A.R.E.
1101 Gnr. CLAER, H., S.A.H.A.
Tpr. COHEN, V., Aubrey's Horse.
9690 Dv. CAPLAN, L., S.A. Signals.
Cpl. COHN, L. J., I.L.H.
2545 Pte. COHEN, R., S.A.S.C.
Pte. CIPEN, K., S.A.M.C.
6282 Pte. COHEN, R., S.A.I.
Pte. COHEN, J., Transvaal Scts.
Pte. COWAN, F., Transvaal Scts.
Pte. COHEN, L., S.A.M.C.
757 Pte. CROSS, W., 3rd Bde. Inf.
3681 Pte. COLMAN, H. V., 2nd Inf.
15638 Pte. COHEN, N. B., 1st Bde. Inf.
12536 Pte. COTTLER D. I., 1st Bde. Inf.
11306 Pte. CANSTIC, J., 1st Bde. Inf.
12858 Pte. COWAN, B. B., 1st Bde. Inf.
13308 Pte. COHEN, A., 1st Bde. Inf.
Pte. CERFF, G., C.P.G.R.
Pte. COHEN, G., C.P.G.R.
Pte. COHEN, J. E., C.P.G.R.
Pte. COHEN, R., C.P.G.R.
Pte. COHEN, P., G.W.A.
Pte. CLANKE, B.
Tpr. CLANKE, A., Botha's Horse.
Pte. CRAMER, S.A.D.F.
Sgt. CHAIN, A., R.S.A.F.

South African Forces.—*Continued.*

Cpl. CANIEL COHEN, I.L.H.
Pte. CAPLAN, M., S.A.M.C.
234 Pte. CHAPMAN, B., S.A.M.C.
Pte. CLAIN, H., S.A.H.A.
1775 Pte. CARNOFSKY, M., F.A.P.A.C.
Pte. CINAMON, A., 2nd R.R. G.E.A.
Pte. COHEN, S. H.
Pte. COHEN, G., Sig. Corps.
Pte. CHESLER, S., S.C.G.A.
Pte. COHEN, B., R.S.A.P.
Cpl. CURRIE, M., R.A.M.C.
Pte. COLWIN, E., B.S.A.P.
Pte. COHEN, H., S.A.I. G.E.A.
Cpl. COHEN, M.T. A.S.C. N.& R. B. Rgt.
17215 Pte. COHEN, A. H.
2390 Gnr. CINNAMON, N., S.A. Hy. Artil.
Pte. CANARICK, C.,* S.A. Inf.
Pte. COHEN, H., Rhod. Light Horse.
18068 Pte. DAVIS, L.
Pte. DELVET, A.
Pte. DAITCH, H., Infantry.
Pte. DAITSH, I., Infantry.
A/Sgt. DAVIS, J., 3rd Inf. Bde.
Pte. DANZIGER, H., 9th Inf. Bde.
Pte. DAVIS, B., 8th Inf. Bde.
10791 Pte. DRUKER, E., 1st Inf. Bde.
Dmr. DYNE, N. H., 1st. Inf. Bde.
Pte. DAVIDOFF, J., 12th Inf. Bde.
Pte. DEMBOVSKY, A., C.P.G.R.
Sgt. DRUIFF, L. J., C.P.G.R.
Pte. DVOLITZKY, P.R., S.A.F.
Pte. DIAMOND, W. H.
Pte. DIAMOND, L. S.
Pte. DIAMOND, A. B., B.D.F.
Pte. DAVIS, A. R., S.A.I.
Pte. DONNIGER, S., P.A.G.
203 Pte. DIAMOND, J., S.A.M.C.
7760 Pte. DAVIS, J., S.A.M.C.
Pte. DAVIS, I., S.A.F.
1428 Cpl. DOITSH, E., 1st Bn.
12925 Pte. DUMAS, N.,* 1st Bn.
6684 Pte. DAVIS, C. D., 3rd Bn.
2255 Pte. DAVIS, A. A., 3rd Bn.
3849 Pte. DRUION, A. I., 3rd Bn.
1430 Gnr. DAVIS, C., S.A.H.A.
10737 Spr. DANILER, H. J.,* Engineers.
18714 Pte. DEVRIES, A., S.A.
10006 Pte. ELIAS, H. F.
Rfm. ESTERMAN, H., N.R.R.
Pte. EHMKE, C., C.P.G.R.
Pte. ELIASOV, C., C.P.G.R.
Pte. ELIASON, C.
2436 Pte. ELIASON, S.
Pte. ELKANOWITZ, J., S.A.F.
Bugler EPSTEIN, S.A.M.C.
Pte. EPSTEIN, M., S.A.M.C.
Pte. ELION, S., 2nd S.A.I.
Pte. EDELSTEIN, C.
2860 Pte. EMANUEL, J., 2nd Bn.
4499 Pte. EPPEL, A., 2nd Bn.
3455 Pte. ELMAN, N.,* 4th Bn.
Pte. ELMAN, B., 4th Bn.
1980 Pte. EMANUEL, B., 4th Bn.
12619 Pte. ERLSTEIN, H., 2nd Bn.
13185 Pte. ESTERMAN, A.,* 3rd Bn.
19430 Pte. EPTSEIN, L., A.S.I.
620722 Sgt. EMANUEL, M., 21st Bn.
6292 Pte. FIGG, S., 2nd Bn .
8402 Pte. FREEMAN, I.,* 1st Bn.
172 Pte. FRANKLIN, S.,* 1st Bn.
7502 Pte. FEINBERG, M.,* 2nd Bn.
13114 Pte. FINE, G., 2nd Bn.
12434 Pte. FREEDMAN, B.,* 2nd Bn.
13298 Pte. FUCHS, R., 2nd Bn.
424 Pte. FINE, L., S.A. (Comp.) Bn.
S/Nurse FROMBERG, B., S.A.M.N.S.
20183 Pte. FINEBERG, A., S.A.I.
14794 Pte. FERRERS, L.
4395 Pte. FISH, F.
18939 Pte. FEINSTEIN, L.
16 Pte. FRANKENSTEIN, A.
Pte. FINKLESTEIN, D., S.A.M.C.
Pte. FINKLESTEIN, J., S.A.M.C.
12619 Pte. FRUNSTEIN, H., 1st Inf. Bde.
12057 Pte. FEIGENBAUM, M., 1st Inf. Bde.
9861 Pte. FREEDMAN, D., 1st Inf. Bde.
926 Pte. FISHER, P., S.A.M.C.
Pte. FENDEL, G. H., Cronje's Command.
Pte. FINE, J., S.A.H.
Pte. FISHER, J., 7th Inf. Bde.
Pte. FALK, 5th Inf. Bde.
Pte. FREEDMAN, L., 4th S.A.M.C.
Pte. FISHER, I., S.A.M.C.
Pte. FUCHS, S., 12th Inf. Bde.
Spr. FINE, B., S.A. Horse.
Sgt. FINEBERG, A. (M.S.M.), S.A. A.S.C.
Pte. FLAX, S., S.A.M.C.
Pte. FISHER, F. T., C.P.G.R.
Pte. FREEDMAN, J., C.P.G.R.
L/Cpl. FEINBERG, D., W.R., S.A.F.
Pte. FRIDJOHN, L.,* S.A.M.C.
Pte. FISHER, D., Victoria West Comd.
Pte. FRIEDLANDER, H., S.A.A., G.W.A.
Pte. FRIEDMAN, F., G.E.A.
Pte. FREEDMAN, L., G.E.A.
Tpr. FRANKLIN, L., Natal Carbineers.
Cpl. FIELD, B.E.A.
Pte. FREEMAN, B., S.A.I.
Pte. FELDMAN, J., G.W.A.
Pte. FISHER, B., 1st City Volunteers.
371 Pte. FLETCHBERG, P., S.A.M.C.
Pte. FELDMAN, J., C.T.A.
Pte. FEIGENBAUM, S., E.A. Pay Corps.
Pte. FREEMAN, P., S.A.I. G.E.A.
2250 Q.M.S. FREEDMAN, M. D., N. & R.B. Rg.

South African Forces.—*Continued.*

Dvr. FREEDMAN, D., A.S.C. N. and R.B. Regt.
Pte. FINSTEIN.
Pte. FRITZ, Pretoria Regt.
Pte. FLORENSTEIN, W. K., S.A.S.C.
2704 Pte. GOLDBLATT, G. M.,* 2nd Bn.
634 Pte. GLASS, C., 3rd Bn.
5886 Pte. GOLDHILL, H., 3rd Bn.
2183 Pte. GABRIELSON, S. L. P., 4th Bn.
1109 Pte. GOSSCHALK, M., 125th S. Bty. S.A.H.A.
214 Pte. GLASS, S., 1st Bn.
8195 L/Cpl. GOLDSTEIN, A., 2nd Bn.
7439 Pte. GRASS, M., 2nd Bn.
9213 Pte. GOLDBERG, H., 2nd Bn.
8718 Pte. GREEN, A. B.,* 3rd Bn.
7670 Pte. GLUCKMAN, B., 3rd Bn.
6171 Pte. GLUCKMAN, S.,* 3rd Bn.
4901 Pte. GOLDSTEIN, D. M., 3rd Bn.
11176 Pte. GOSCHEN, S., 4th Bn.
7773 Pte. GREEN, C. G., S.A. (Comp.) Bn.
16945 Pte. GAIS, M. S., S.A. (Comp.) Bn.
345 Sgt. GREENBERG, I.
20325 Pte. GOLDWASSER, H., S.A.I.
Pte. GLAZER, B., W.R.
Rfm. GOORMAN, H., W.R.
Sgt. GOLDSTEIN, J., C.M.R.
Gnr. GOLDRICH, C., M.G.C. S.A.I.
Pte. GLASSMAN, J., S.A.I.
Pte. GORDON, A., Defence Force.
Pte. GORDON, J., Defence Force.
Cpl. GREENBERG, M., South R.G.W.A.
Pte. GABRIEL, L., S.A.I.
Cpl. GOLDBERG, A., Artillery.
Pte. GOLDMAN, H., S.A.M.C.
Tpr. GREEN, I., V.C.T.A.
Cpl. GINSBERG, L., P.A.G.
Sgt. GORDON, P., 18th Mtd. Rfls B.S.W.
Sgt. GREENBLATT, M., K.H. G.W.A.
Pte. GOLDMAN, J., 2nd S.A.M.C. G.S.W.A.
1681 Pte. GOTTSMAN, J., S.A.M.C.
Pte. GILLIS, J., P.A.G. G.W. & G.E.A.
5283 Pte. GERBER, P., 5th S.A.I. G.E.A.
Pte. GEFFEN, J., D.E.O.R. G.W.A.
Cpl. GROMLAND, A. D., S.A.M.C.
Pte. GOTSMAN, C. P. R.
Pte. GOLDMAN, H. J.
Pte. GLUCKMAN, P.
Pte. GARB, M., M.G.S. C.P.R.
Pte. GOLDMAN, B., C.P.R.
Pte. GERSOHN, B.
Pte. GLATT, S.A.F.A.
Pte. GREEN, A., W. Rifles.
L/Cpl. GABRIEL, W., W. Rifles.
16748 Pte. GROSSMAN, L., S.A.M.C.
Pte. GOODMAN, N., I. Light Horse.
Pte. GINSBERG, M., N. Command.
Pte. GLADSTONE, W., Witwat. Rifles.
Pte. GUTCHEN, M., 12th Pretoria.
259 Gnr. GRANGER, F., G.S.W.
1844 Pte. GUIGUE, D., 2nd Rhodesian Rifles.
1638 Pte. GOULD, H., 2nd Rhodesian Rifles.
1825 Pte. GERSBACK, A. J., 2nd Rhod. Rifles.
16882 Pte. GINSBERG, I., 2nd Rhodesian Rifles.
Pte. GINSBERG, B., S. Rhodesian Vol.
Pte. GLICK, J., 7th S.A.I.
Sgt. GREENSPAN, M., N. Regt. N. Border.
Gnr. GRANGER, F., M.M.G.
Pte. GOLDMAN, J., 2nd S.A.M.C.
245139 Gnr. GOLDMAN, M., 3rd S.A.A.
14052 Pte. GIELICK, M. H., 2nd Inf. Bde.
7564 Pte. GLUCKMAN, L., Inf. Bde.
Pte. GOLDSTEIN, A.
2163 Tpr. GOODMAN, R. B., S.A. Horse.
198 Pte. GROSBERG, B., B.S.A.P.
8871 Pte. GIHBERG, C., 2nd Inf. Bde.
15346 Pte. GOLDRING, H., 2nd Inf. Bde.
Pte. GUDVIS, S., S.A.M.C.
Pte. GOODMAN, M., 9th Inf. Bn.
Pte. GREENBERG, A. B., S.A.M.C.
Pte. GOLDSTEIN, L., S.A.M.C.
Pte. GOODMAN, H., 9th Bn.
12767 Pte. GINSBERG, M., 1st Bde. S.A.I.
12815 Pte. GALE, R., 1st Bde. S.A.I.
11953 Pte. GOLDBERG, S., 1st Bde. S.A.I.
11285 Pte. GOLDBERG, M., 1st Bde. S.A.I.
595071 Pte. GROSE, M., S.A.I.
Pte. GIBBERT, S., C.P.G.R.
Pte. GOLDSTEIN, J., C.P.G.R.
Pte. GOLDSTEIN, S., C.P.G.R.
S/Major GOLDBERG, S.,* S.A. Service C.
751 L/Cpl. HENOCHSBERG, D. H., 1st S.A.M.C.
99 Gnr. HIRSCHBERG, A., 74th Bty. Art.
127 Gnr. HILL, S., 72nd Bty. Art.
1116 Pte. HAYES, J., 1st Bn.
4342 Pte. HERSON, B., 1st Bn.
1946 L/Cpl. HARRIS, J., 1st Bn.
8011 Pte. HYAMS, P.,* 2nd Bn.
8701 Pte. HANRICK, I., 2nd Bn.
1421 Pte. HOFFMAN, J.,* 3rd Bn.
8509 Pte. HARRIS, E., 3rd Bn.
6925 Pte. HELLER, B., 4th Bn.
11115 Pte. HERSON, I., 1st Bn.
16101 Pte. HIDES, A., 3rd Bn.
13139 Pte. HURWITZ, I., 1st Bn.
9769 Pte. HOFFBRAND, L., 3rd Bn.
749 Pte. HYAMS, L., 3rd Bn.
6265 Pte. HENLEIN, B., 9th Bn.
3438 Pte. HALBREACE, J. E., 3rd Bn.
15900 Pte. HARRIS, J., S.A.M.C.
12672 Pte. HYMAN, L., S.A.I.
454 Sgt. HENOCHSBERG, A. J.
Sgt. HENOCHSBERG, E. M.
14106 Pte. HART, V. Y., 3rd Bn.

South African Forces.—*Continued.*

371 Pte. HAHN, A., S.A.M.C.
9765 Sgt. HYAMS, J., S.A.R.B.
21474 Pte. HYMAN, E. B., S.A.I.
9780 Pte. HAMMERSCHLAG, H.
Pte. HIRSCHON, H., A.S.C., G.E.A.
Pte. HARRIS, A. H., Scouts, G.E.A.
Pte. HERSHOWITZ, A., A.S.C.
7376 Pte. HARRIS, E., 3rd Bn.
389 Gnr. HERSCHBERG, A., S.A.H.A.
16140 Pte. HARRIS, W., 1st Bn.
Bmd. HART, J., S.A.R.E.
426 Pte. HARRISBERG, S., S.A. Motor Cyclists.
S/Sgt. HESSE, S.A.S.C.
Sgt. HYMAN, J. H., 5th Bn.
Pte. HERTZBERG, G. J., S.A.H.
Pte. HERTZBERG, H., 12th Bn.
Spr. HOLLANDER, A., S.A. Forces.
5579 Gnr. HERRING, H., 10th Bn.
11862 Pte. HARRIS, M., 1st Bde. S.A.I.
16438 Pte. HOFFBRAND, J., 1st Bde. S.A.I.
14542 Pte. HARRIS, A., 1st Bde. S.A.I.
Pte. HORWITZ, J., C.P.G.R.
Pte. HARTSTONE, J., C.P.G.R.
Pte. HOLLINGTON, J., C.P.G.R.
Pte. HEIMAN, E., S.A.F.F.
Pte. HASSES, J., Defence Force.
Pte. HERSCHMAN, J. C., S.A.I.
Pte. HORWITZ, M., Victoria West Co.
Pte. HERSCHON, N., G.S.W.A.
8329 Pte. HARRIS, H. V., O.I.
Pte. HARRIS, A., G.W.A.
Pte. HARRIS, S., G.W.A.
Pte. HORWITZ, H., C.T.H., G.W.A.
Pte. HOFFMAN, R., D.E.O.R., G.W.A.
Pte. HOFFMAN, B., S.A.S.C.
Pte. HANDLER, D.E.O.R., G.W.A.
Pte. HERMAN, L., S.A.I., G.E.A.
Pte. HUYS, J., S.A.I.
Pte. HOFFMAN, A., R.F.C.
1995574 Pte. HOLTZMAN, I., S.A.I.
Pte. HARRIS, E., Bethal Commando.
Pte. HODES, L., S.A.D. Corps.
Pte. HYMAN, S., Transvaal Scott.
4999 L/Cpl. ISRAEL, G. R.,* 3rd Bn.
9381 Pte. ISRAEL, R., 1st Bn.
7511 Pte. ISAACS, S. W., 2nd Bn.
X/252 Pte. ISRAEL, P., S.A. (Comp.) Bn.
17763 Pte. ISHLOVE, A., C. Coy. Ist Bn.
295285 Dvr. ISRAEL, B., S.A. Artillery.
19957 Pte. ISAACSON, C., 2nd Res. Bn.
20249 Pte. INGEL, J. H., 2nd Res. Bn.
Pte. ISAACS, H., M.M.G.
Pte. ISAACS, Medical Corps, G.E.A.
1590 Tpr. ISAACS, I., 1st S.A. Horse.
Cpl. ISAACS, S., S.A.M.C.
Pte. ISAACSON, S., Kimberley Regt.
Pte. ISAACS, J., C.P.G.R.
Pte. ISRAEL, C., C.P.G.R.
Rfm. ISRITZ, S., W.R.
Pte. ISAACSON, G., 1st Kimberley Regt.
Pte. ISAACS, S., 1st S.A.H. G.E.A.
Pte. ISAACS, G. T., S.A.I.
Pte. ISRAEL, G., S.A.I.
Pte. ISAACSOHN, I., Kimber. Rgt. G.W.A.
Pte. ISANOWITZ, J., S.A.M.C.
Pte. ISSEROW, L., Simonstown C.P.R.
Staff/Sgt. ISAACSON, C., G.E.A.
Q.M.S. ISAACS, P., Botha's Own.
Pte. ISRITZ, S., Witwaters. Rand Rfls.
Q.M.S. JACOBS, A.
2846 Pte. JACOBS, A. N.,* 2nd Bn.
3462 L/Cpl. JACOBS, H. M.,* 3rd Bn.
123 Pte. JACOBS, C. I. (M.M.), 1st S.A. F,A,
7042 Pte. JOFFE, J., 1st Bn.
8219 Pte. JACOBSON, D. M., 2nd Bn.
7555 Pte. JACOBSON, A.
10648 Pte. JACOB, P., 2nd Bn.
1592 Pte. JACOB, M., 2nd Bn.
227 Pte. JACOBSON, M.
13527 Pte. JACOBS, P.
4156 Pte. JOSHUA, A.
Pte. JACOB, H.
Pte. JONES, J., 2nd Bn. Rhodesian Rfls.
Pte. JOFFEY, M., 12th S.A.I., G.E.A.
Pte. JONES, H., E.A. Pay Corps.
10407 Pte. JACOBS, S., 2nd Bn.
421 Pte. JACOBSON, H., S.A.M.C.
CM/524 Pte. JACOBS, E., S.A.M.C.
2462 Pte. JACOBSEN, S., 7th Bn.
Pte. JACOBS, J., 7th Bn.
Cpl. JACOBS, I., 7th Bn.
S/Maj JUDALSON, H., Botha's H.
Pte. JACOBS, S. S., 7th Bn.
10898 Pte. JACOBS, M., 1st Bde. S.A.I.
13209 Pte. JOEL, L., 1st Bde. S.A.I.
Pte. JACOBS, A., C.P.G.R.
Pte. JACOBSOHN, L. B., C.P.G.R.
Pte. JOFFE, J., C.P.G.R.
Pte. JONAS, A. J., C.P.G.R.
Pte. JUDELSOHN, J. H., C.P.G.R.
Pte. JOSEPHSON, S., Namaqua Command.
Tpr. JOSEPH, C. J., S.R.
Sgt. JORSH, L. H., P.R. S.A.F.
Pte. JEWELL, R., S.A.I.
Pte. JANKOWITZ, S., S.A.I.
Pte. JACOBSOHN, S., S.A.I.
Pte. JOSOPHSON, B., S.A.M.C.
Sgt. JACKSON, S., C.P.R.
Pte. JACOBSOHN, I., P.A.G.
Pte. JULIOUS, B., S.A.F.A.
Pte. JAFFE, I., 17th Mtd. Rifles, G.E.A.
Pte. JONES, J., 2nd R.R.
Sgt. KING, I.
20582 Pte. KAHN, S.
Pte. KING, I., S. Rhodesian Vol.

South African Forces.—*Continued.*

Pte. KIRKLER, H. A., S. Rhodesian Vol.
Cpl. KLEMPTMER, H., 1st Rhodesian Rfls.
Pte. KUHN, S., S.A.M.C., E.A. Pay C.
Pte. KLEMPTER, A., Motor Cycl. G.E.A.
878 Cpl. KLEIN, D., 4th S.A. Scottish.
1066 Gnr. KATZEN, H., S.A.H.A.
Rfm. KLEMPTNER, W., Rhodesian Rifles.
14162 Pte. KIDOH, I., 3rd Bn.
Cpl. KALMS, J., 9th Bn.
Dvr. KASSEL, J., S.A.S.C.
Pte. KAPLAN, J., Transvaal Scottish.
Pte. KIRSCH, H., 9th Bn.
Pte. KEMP, S.A.V. Corps.
8209 Sgt. KLASS, B., 11th Bn.
Sgt. KLASS, Botha's Horse.
14549 Pte. KRINKEN, 1st Bde. S.A.I.
11925 Pte. KLEIN, A., 1st Bde. S.A.I.
13366 Pte. KARP, N., 1st Bde. S.A.I.
13359 Pte. KAMINSKY, A., 1st Bde. S,A.I.
10815 Pte. KAHN, S. L., 1st Bde. S.A.I.
Pte. KREIGER, J., 1st Bde. S.A.I.
Pte. KAHN, L., C.P.G.R.
Pte. KOSSICK, J., C.P.G.R.
Pte. KRUYER, H., C.P.G.R.
Rfm. KAKLAN, C., W.R.
Rfm. KARELSTEIN, B., W.R.
Rfm. KRESER, L., W.R.
Rfm. KRESER, S., W.R. S.A.F.
Rfm. KING, I., S.R.V.
Sgt. KREASKY, M., Bech. Rifles.
Cpl. KARK, B., Trans. Scott., G.W.A.
Pte. KRIKLER, H. A., S.R.V.C., B.S.A.P. E.A.
Sgt. KLUGMAN, J. S., Trans. Scott.
Pte. KLUGMAN, R. S., S.A. Service Cps.
Cpl. KAROUS, L. L., 1st S.A.I.
Sgt. KAPLAN, H., P.A.G.
Pte. KAPLAN, M., C.M.C.
202098 Pte. KAHN, J., Witwters Rifles,
Pte. KLEMPTNER, H., 1st Rhod. Regt.
Pte. KAPLAN, M., Mech. Trans., E.A.
Pte. KRISTAL, A., G.C.
B/149 Sig. KAPLAN, P., S.A.F.F., P.C., G.W.A.
Pte. KROLL, B., G.E.A.
Gnr. KOZAN, T. H. A.
Pte. KIRSCHON, H., S. Scouts.
Pte. KATZLER, Brit. E.A. Force.
Pte. KARET, C.,* S.A.S.C.
Cpl. KAPLAN, H., P.A. Guards.
Pte. KOHEN, D.
Pte. KRESER, S., W. Rifles.
790 Pte. KAHN, A. A., 1st Bn.
5565 Pte. KLONOWSKI, T. J., 2nd Bn.
5951 Pte. KAPELUSNIK, A. J.,* 3rd Bn.
2217 Pte. KNOPF, D.,* 4th Bn.
2856 Pte. KOSSICK, P., 4th Bn.
8676 Pte. KAPPAN, V., 2nd Bn.
9194 Pte. KATZENSTEIN, M.,* 2nd Bn.
7036 Pte. KESEL, O., 4th Bn.
11295 Pte. KOLLENBERG, D., 2nd Bn.
8676 Pte. KAPLAN, V.,* 2nd Bn.
14163 Pte. KADISH, J., 3rd Bn.
15646 Pte. KIBEL, L., 1st Bn.
21583 Pte. KAHN, S., S.A.I.
371 Pte. KAHN, A., S.A.M.C.
9690 Pte. KAPLAN, L., Sig. Coy.
11115 Pte. KERSON, I., 1st Bn.
21805 Pte. KAUFMAN, J., S.A.I.
3987 Pte. LOWENTHAL, F. K., 1st Bn.
3757 Pte. LASKER, L., 2nd Bn.
3632 Pte. LAZARUS, J. B., 2nd Bn.
5612 Pte. LAZARUS, S. C., 2nd Bn.
2660 Pte. LEVISON, E. E., 2nd Bn.
2656 Pte. LEVINSON, L.* (M.M.), 2nd Bn.
172 Pte. LIPMAN, S., 3rd Bn.
5001 Pte. LEVINE, A., 3rd Bn.
5067 Pte. LURIE, I.,* 4th Bn.
3540 Pte. LEVY, D., 4th Bn.
297 Gnr. LEVEN, R., 75th Bty. S.A. Art.
7843 Pte. LAZARUS, C. M. (M.M.), 2nd Bn.
8874 Pte. LAZARUS, R. H., 2nd Bn.
10817 Pte. LEINHARD, I. M., 2nd Bn .
9548 Pte. LEVIN, R., 2nd Bn.
7171 Pte. LEVY, H. L., 2nd Bn.
6359 Pte. LOWRIE, W. J., 2nd Bn.
7221 Pte. LEVIN, M.,* 3rd Bn.
7201 Pte. LEVY, A. V., 1st Bn.
13115 Pte. LANGBART, S. H., 1st Bn.
358 Pte. LENZ, F. A., 3rd Bn.
7602 Pte. LEMCHEM,* Comp. Bn.
17594 Pte. LEZARD, S., S.A.I.
1836 Pte. LITHANER, L. J., C. Coy. 1st Bn.
S/Maj. LEVY, B., 5th Bn.
16983 Pte. LINDE, H. H., S.A.
41312 Sgt. LYONS, A. I., 29th S.A.N.L.C.
868 Sgt. LYONS, E. H., 29th S.A.N.L.C.
18078 Pte. LEVINSON, A., 2nd Bn.
18164 Pte. LACK, L.,* Medical Corps.
18928 Pte. LIPINSKI, H., S.A.
16131 Pte. LAVENSKIE, H. J., S.A.I.
20516 Pte. LEMKIN, S., S.A.I.
510044 Pte. LEVO, G., S.A.M.C.
18937 Pte. LAVINSKIE, L.
20405 Pte. LAZAURS, P., 2nd Res. Bn.
16102 Pte. LEVI, H. J., 1st Bn.
16100 Pte. LEVI, F.
13628 Pte. LEVENTHAL, S., 2nd Bn.
17569 Pte. LEVIN, S.
836 Pte. LITTAUER, L. J., 1st Res. Bn.
20516 Pte. LEINHUIS, S.
15157 Pte. LITCHWITZ, E., 2nd Bn.
Pte. LANDAN, E., S. Rhodesian Vol.
691 Pte. LEVY, H., 2nd Bn. Rhod. Rifles.
Pte. LANENSTEIN, M., 2nd Rhod. Rifles.
Pte. LYONS, A., S.A.N.L.C.

South African Forces.—*Continued.*

S/Major LEVY, B., Union Troops, G.E.A.
12276 Pte. LEVI, M., 1st R.S.A.I.
236 Pte. LANDAU, E., B.S.A.P.
5186 Pte. LEWIS, A., S.A.I.
1573 Pte. LEWIS, E., 3rd Bn.
Rfm. LIVE, J., 1st Rhod. Rifles.
2395 Pte. LESTER, B., 6th S.A.I.
Cpl. LORIE, S. W.,* S.A.S.C.
Pte. LIVINGSTONE, D., 9th S.A.I.
Pte. LIVINGSTONE, J., 9th S.A.I.
Pte. LEVY, D., S.A.M.C.
Pte. LIPMAN, J., Burgher Forces.
Pte. LIPMAN, M., Burgher Forces.
6206 Sgt. LYNN, J., 2nd S.A. Force.
Sgt. LEVENE, M., S.A.S.C.
Pte. LEON, J., 4th S.A.M.C.
Pte. LIEBERMAN, J., S.A.M.C.
Pte. LOSKY, M., 9th S.A.I.
Pte. LEE, D. E., 1st Trans. Scots.
Pte. LEVI, I., Inf.
Cpl. LEVISON, M., 7th Inf.
Sgt. LIPMAN, L.
Cpl. LIPMAN, B., S.A.I.
Gnr. LIWINSKY, S., S.A.H.A.
Tpr. LAZARAW, B., 1st S.A.H.
13115 Pte. LONGFORTH, S., 1st Bde. S.A.I.
1075 Pte. LEVY, B. L., 1st Bde. S.A.I.
12443 Pte. LEVY, M. S., 1st Bde. S.A.I.
3754 Pte. LEEPER, J., 4th Bde. S.A.I.
Pte. LEVIN, H., C.P.G.R.
Pte. LEVITT, S., C.P.G.R.
Pte. LEVY, S. A., C.P.G.R.
Rfm. LEVINE, H., W. R.
Gnr. LIGHTER, H., 3rd Res. Bn.
S/Major LEWIS, J., S.A.F.F.
Pte. LEVINE, C., S.A. Defence Force.
Pte. LOWENSTEIN, H., G.E.A.
Pte. LEVEIN, M., G.W.A.
Pte. LEWIN, L., Kimberley Regt.
Pte. LEVESON, B.E.A.
Pte. LOWENSTEIN, J., S.A.I.
Pte. LEVIN, M., S.A.I.
Sgt. LEVOI, I. P., S.A. Inf. Force.
Pte. LEVITT, H., Despatch Rider.
Sgt. LERNER, A., G.W.A.
Pte. LAPIN, P., P.A.G., G.S.W.A.
Pte. LAPIN, A., P.A.G.
4205 Pte. LIEBSON, H., 1st L.G.W. Sq.
Pte. LEVIN, J., C.T.H., G.S.W.A.
Pte. LEZERBLUM, H., C.P.R.L. Bn.
Pte. LIPSCHITZ, J. R.F.A.
Pte. LIERING, S., Cyclists' Bn.
1101 Pte. LURIE, I., 2nd Rhod. Regt.
Pte. LEVINSOHN, E., E.L. Kaff. Regt.
Pte. LEWENSON, M., 2nd Rhod. Regt.
Pte. LEIZEROWITZ, S., G.W.A.
Pte. LISS, W., C.P.R.
1292 L/Cpl. LURIE, A., C.P.R.
Pte. LIVINGSTON, M., S.A.M.R.
Pte. LAPPIN, P., 3rd Bn.
Pte. LEVY, H., 2nd R.R.
Pte. LAPPING, M., 2nd R.R.
Pte. LEPOWSKY, R.A. Corps, G.W.A.
Sgt. LEVINKIND, L., C.P.R.
Pte. LEWIS, P., S.A.I. G.W.A.
Pte. LORIE, S. E., S.A.I. G.E.A.
Pte. LURIE, A., S.A.I., G.S.W.A.
Dvr. LEVENTHAL, M.T. A.S.C.
4196 Pte. LOGGIE, A., 4th Bn.
S/Sgt. LEVIN, B., S.A.M.C.
Pte. LEHMANN, D., S.A.I.
151 Pte. LEVENSKI, A.
3632 L/Cpl. LAZARUS, J. B.,* 2nd Bn.
152 Pte. MICHAELS, H.,* 2nd Bn.
4648 Pte. MYERS, S. S., 2nd Bn.
2126 Pte. MYERS, M. H.,* 2nd Bn.
333 Pte. MYERSON, W., 3rd Bn.
111 Pte. MARGOLIS, H. J., 4th Bn.
Pte. MORRIS, C., 4th Bn.
278 Pte. MAUDELSTEIN, B., 9th D. S.A.F.A.
8001 Pte. MARGOLIS, W., 4th Bn.
6879 Pte. MAASH, C., 4th Bn.
277 Pte. MARK, J., 1st Bn.
11278 Pte. MINTZ, M. A. L., 4th Bn.
R/1812 Pte. MATHEWS, H. A., S.A.(Comp.)Bn.
12245 Pte. MACKINSON, S., 3rd Bn.
25435 Pte. MARKS, F., 4th Bn.
12333 Pte. MANN, A.
215340 Sgt. MORRIS, S. F., 2nd M.C.
Pte. MANDELSTOM, S., Rhod. Light H.
701 Spr. MILLER, M., 93rd Bde.
950 Pte. MATLEN, E.
189 Gnr. MOSS, J., S.A.H.A.
18761 Pte. MIZROCH, E., S.A.I.
21100 Pte. MARCUSSON, I., S.A.I.
22605 Pte. MARTIN, M., S.A.I.
21256 Pte. MARLES, I. B., S.A.I.
21344 Pte. MICHEL, S., S.A.I.
15657 Pte. MARKS, F., 2nd Bn.
17509 L/Cpl. MARKS, L., 2nd Res. Bn.
15935 Pte. MARKS, J.
1245 Sgt. MAURER, D., 1st Bn.
22881 Pte. MALIN, D., 2nd Res. Bn.
Pte. MATTHEWS, A. J., 2nd Bn. Rhod. R.
Tpr. MENDELSOHN, F.,* S.A. Motor Tr.
Sgt. MARKS, J., Pay Corps, G.E.A.
13814 Pte. MEUN, A., 1st S.A.I.
Cpl. MERVER, J., Rhodesian Platoon.
Pte. MAISEL, M., Kimberley Rgt.
Pte. MAX, H., 8th S.A.I.
Pte. MARKS, H., 2nd Rhodesian Platoon.
Pte. MARKIN, 9th S.A.I.
Pte. MILLIN, E., S.A.A.
Pte. MARCUS, M., S.A.M.C.
Cpl. MYERS, J., 7th 7th S.A.H.

South African Forces.—*Continued.*

Pte. METTER, J., S.A.M.C.
Pte. MORRISON, J., 8th S.A.I.
Pte. MORRIS, R., S.A.I.
Pte. MICHAELS, O., 9th Inf.
Pte. MOSS-MORRIS, B., 9th Inf.
Pte. MANNE, B., 7th Inf.
Pte. MANNE, R., 7th Inf.
Pte. MANNE, W., 7th Inf.
Pte. MANNE, N., 7th Inf.
Pte. MINSKY, P., Cronje's Command
Pte. MULLAMED, Cronje's Command.
14106 Pte. MART, Y. V., 1st Bde. Inf.
Pte. MARKS, T. J., C.P.G.R.
L/Cpl. MARKS, L. B., C.P.G.R.
Cpl. MANN, A., C.P.G.R.
Rfm. MERKEL, I., Witwat. Rifles.
216 Pte. MEYROWITZ, L., G.W.A.
Pte. MICHAELSON, S., Scots. Horse, G.W.
Pte. MOUSENBAUM, S.A.M.R.
Sgt. MOSCOW, I., B.E.A.
Rfm. MANUE, W., Witwat. Rifles.
Rfm. MANUE, M., Witwat. Rifles.
Pte. MARKS, E. P., S.A.I.
Pte. MORRIS, H., M.T. Corps.
Pte. MEYER, S.R.
Pte. MENDELSOHN, F., G.S.W.A.
Pte. MILLER, S., M.B.H.
Pte. MAUGELDORF, S.
Pte. MICHEL, M., Kimberley Regt.
1355 Pte. MOSS, D., S.A.I.
1121 Pte. MATHESON, S., E.A.
Cpl. MARKS, D., 1st W.P.M.R., G.W.A.
Pte. MENN, L., S.A.M.C., G.W.A.
Pte. MEYERSOM, A., Signal Section.
453 Pte. MUSKOWITZ, J., S.E.O.R., G.W.A.
Pte. MUSKOWITZ, J., S.A.E.C., G.W.A.
Pte. MARCUS, E., S.A.I., G.E.A.
Pte. MARCUS, H., S.A.I., G.E.A.
5718 Rfm. MOSENBAUM, S., S.A.M.R.
Rfm. MENDELSON, W., S.A.M.C.
Pte. MISEL, M., Kimberley Regt.
Pte. MARKET, I., Wit. Rifles.
17831 Pte. NOOLL, B.
13898 Pte. NATHAN, A., 1st Inf. Bde.
14767 Pte. NACHENSON, J., 1st Inf. Bde.
13378 Pte. NEIMEN, M., 1st Inf. Bde.
Pte. NOAR, I. W., C.P.G.R.
Pte. NAIMAN, H.
Sgt. NEUFLIES, F.
Pte. NOCHAMSOHN, H., 6th S.A.I.
Pte. NIMKIN, A., S.A.M.C.
A/197 Pte. NATHAN, M., S.A.M.C.
Pte. NATHAN, H., G.S.W.A.
Pte. NATHAN, G., R.A.M.C., G.S.W.A.
Pte. NETTER, N., Rand L. Inf.
Pte. NARGAOKER, R. E., R. Rifles.
Pte. NETTER, I., S.A. M.C.
4799 Pte. NATHAN, N., 1st Bn.
2107 Pte. NORMAN, H.
20034 Pte. ODDES, J., 2nd Res. Bn.
13986 Pte. OLIVER, L. H.
20224 Pte. OZROVITCH, 2nd Res. Bn.
Pte. OSRIN, J., S.A.H.
Gnr. OSRIN, A., 6th Inf. Bde.
Pte. ORKIN, I., Kimberley Regt.
3319 Pte. OLINSKY, R. C., 3rd Bn., G.W.A.
3390 Pte. OLINSKY, L. C., 3rd Bn., G.W.A.
Pte. OPPENHEIM, D., Inf.
494 Gnr. OPPENHEIM, H., 74th Bty. Art.
7612 Pte. OLIVER, J., 2nd Bn.
14542 Pte. ORDANG, I., 1st Bn.
540 L/Bdr. OPPENHEIMER, O., 71st S. Bty. S.A.H.A.
16074 Pte. PAULSAR, E.
7299 Pte. PIPER, A.
Pte. PINKUS, M., 12th Inf. Bde.
Pte. PLOTKIN, L., Inf.
2364 Pte. PHILLIPS, S., S.A. Horse.
Sgt. PHILLIPS, I., Inf.
13154 Pte. PHILLIPS, L., 1st Inf. Bde.
Pte. PENCHANZ, M., Transport Section.
Pte. PINN, L., C.P.G.R.
Pte. POGRUND, S., C.P.G.R.
Pte. PRIEM, G., C.P.G.R.
Tpr. PEARLMAN, S.
Pte. PETROVSKY, N., 1st S.A.M.R.
Pte. PRICE, N., P.A.G.
Pte. PANENSKY, G., S.R.
P4 Pte. POKROY, H., S.A.M.C.
Pte. PRISMAN, D., C.P.R.
Pte. PEARL, C.P.R.
Pte. POTASH, R., Cycle Corps.
A/454 Pte. PINK, J., D.E.O.R., G.W.A.
Pte. PRESS, B., M.T., A.S.C.
6631 Spr. PURCELL, I., Engineers.
6580 Pte. PRAGER, H., 2nd Bn.
10475 Pte. POLSKY, J. 2nd Bn.
12233 Pte. POLLACK, S., S.A. (Comp.) Bn.
20470 Pte. PHILLIPS, W., S.A.A.
16362 Pte. PRICE, A., 1st S.A.I.
17029 Pte. PROOPS, J., 2nd S.A.I.
2314 Pte. QOITOWITZ, H., 4th Bn.
1277 Pte. RAPHAEL, H. C.,* 1st Bn.
1407 Pte. ROSENTHAL, S., 1st Bn.
1107 Pte. ROTHKUGEL, H.,* 1st Bn.
4017 Pte. RIGAL, G., 1st Bn.
2971 Pte. ROSE, M., 1st Bn.
1273 Sgt. RAPHAEL, S. F.,* 1st Bn.
2721 Pte. RIFFKIN, L., 2nd Bn.
3737 Pte. RABINOWITZ, C., 3rd Bn.
6510 Pte. ROSEN, E., 4th Bn.
7039 Pte. ROSE, R., 4th Bn.
273 Pte. RAPP, L., 2nd Bn.
3084 Sgt. RUBENSON, J., 2nd Bn.
4583 Pte. RUBIN, J.,* 1st Bn.

South African Forces.—*Continued.*

11166 Pte. ROBINS, P., 2nd Bn.
13190 Pte. RAPPAPORT, M., 2nd Bn.
11028 Pte. ROSENBERG, S., 3rd Bn.
6683 Pte. ROSEMAN, N., 3rd Bn.
6003 Sgt. RIGAL, P., 2nd Bn.
9731 Sgt. RABINOWITZ, L., 1st Bn.
1555 Pte. RUBENSTEIN, F., 1st Bn.
1654 Gnr. RANKOW, Horse Artillery.
17036 Pte. ROTTENBURG, J., S.A.I.
956 Pte. ROSENBLOOM, D., S.A.I.
18915 Pte. ROTSKIN, D., S.A.I.
493 Cpl. RAPP, S., 4th Bn.
234 Pte. RYGOR, H., 84th S.A.M.C.
R/1451 Pte. ROTHSTEIN, L., 1st Res. Bn.
18915 Pte. ROTHSTEIN, D., 2nd Res. Bn.
10703 Pte. REINGOLD, J.
21171 Pte. REGAL, J., 1st Res. Bn.
Pte. ROBERTS, H. I.
Pte. RICHMAN, I., S. Rhodesian Vol.
Pte. ROBINSON, A., S. Rhodesian Vol.
Pte. RABINSON, A., S. Rhodesian Vol.
956 Pte. ROSENBLUM, D., 2nd Bn. Rhod. Rs.
Pte. ROTSTEIN, L., 2nd Bn. Rhod. Rs.
623 Pte. RUBINSTEIN, H., 2nd Bn. Rhod. Rs.
Pte. RABINSON, B.,* 1st Bn. Rhod. Rs.
Pte. ROLLNICK, J., Uganda Rifles.
Pte. ROSEN, S.A.M.C.
Pte. ROSEN, S., Wit. Rifles, G.S.W.
Pte. RUBENSTEIN, R., G.S.W.
10946 Pte. RAFIELD, J., 1st Res. Inf.
12159 Pte. ROSENTHAL, S., 1st Inf.
Pte. RUBEN, S., 2nd Rhod. Rifles.
Pte. ROSENBERG, L., 9th Inf. Bde.
Cpl. ROSENBERG, W., 3rd Res. Bn.
Pte. RUBIN, A., Grissel's Command.
Pte. RAPPAPORT, N., 1st Rhod. Regt.
Bmd. ROM, T.H.A.
Tpr. RITCH, E., 1st Horse.
Pte. ROTHQUAL, 1st Inf. Bde.
4583 Pte. RUBIN, J.,* 1st Inf.
11830 Pte. ROCH, L. N., 9th Inf. Bde.
Pte. REUBEN, M., 1st Inf. Bde.
Pte. REICH, H., Cronje's Command.
13647 Pte. RETERS, M., 1st Inf. Bde.
12244 Pte. RATHBONE, H. M., 1st Inf. Bde.
16612 Pte. ROSENBERG, S., 1st Inf. Bde.
14638 Pte. RUSKIN, M., 1st Inf. Bde.
Pte. ROSE, H. A., C.P.G.R.
Pte. ROTHENBURG, R. C.P.G.R.
Pte. ROTHUGEL, B., C.P.G.R.
Pte. ROTHUGEL, M., C.P.G.R.
Pte. ROYTOWSKI, S., C.P.G.R.
Pte. RISE, V., 7th S.A.I.
1118 Pte. RUBINSTEIN, J., S.A.F.A. E.A.
Pte. RIETOFF, I., Defence Corps.
Pte. ROSENTHAL, S., S.A.I.
Pte. RIFKIN, E., B.E.A.
Pte. RIFKIN, J., B.E.A.
Pte. ROLLNICK, B.E.A.
Cpl. ROSENDORFF, M., Defence Force.
L/Cpl. RUBIN, H., B.E.A.
Pte. ROTHMAN, I. W., S.A.I.
Pte. RIFKIN, B., 2nd S.A.I. S.A.O.E.F.
Tpr. ROBINSON, P., S.A.F. E.A.
Pte. RUDNICK, A., B.E.A. E.F.
Pte. RUBENS, H.
1334 Pte. RICHENBERG, A. M., 3rd F.A. M.C.
Pte. ROSEN, S. E., Witwat. R. G.S.W.A.
Pte. RUTHENBERG, C., Oriels Comm.
Pte. ROSENWEIG, A., S.A.M.C.
Pte. ROSENTHAL, D., 5th S.A.I. G.E.A.
Pte. ROTHERBERG, M., S.A.M.C.
Pte. RAPHAEL, W., C.P.R.
9608 Pte. RAPHEN, S. W., S.A.S.S. R.E.
Pte. ROSENBERG, M., G.W.A.
Pte. ROSEN, H., R.A.M.C.
Cpl. ROSENTHAL, L., M.T. A.S.C.
Sgt. ROSENTHAL, M.T. A.S.C.
Pte. RABE, E., N Command.
Cpl. ROSENDORFF, M., S.A. U. Def. F.
4049 Pte. SAGAR, N., 1st Bn.
5913 Pte. SIMON, M.,* 3rd Bn.
3381 Pte. SCHWARTZ, L., 3rd Bn.
5712 Cpl. SASIENI, D., 3rd Bn.
5711 Pte. SCHERGER, B., 3rd Bn.
7169 Pte. SAMUELS, J., 3rd Bn.
5198 Pte. SHERMAN, A., 3rd Bn.
514 Gnr. SHRADER, H. U., 74th Bty. Art.
198 L/Cpl. SOLOMON, H. J., 1st S.A. F. Am.
7673 Pte. SCHLOMOOSKY, P., 1st Bn.
9527 Pte. SCHUR, L., 1st Bn.
10653 Pte. SEGAL, M., 1st Bn.
8231 Pte. SALBERG, I. M., 2nd Bn.
10157 Pte. SMITH, A., 2nd Bn.
7321 Pte. SUSSMAN, N., 3rd Bn.
8118 Pte. SCHATZ, M.,* 3rd Bn.
14799 A/Sgt. SHALL, I.,* 1st Bn.
9897 Pte. SOLOMON, A., 1st Bn.
12082 Pte. SUGARMAN, S., 1st Bn.
10346 Pte. SERATKIN, H., 3rd Bn.
7547 Pte. SUPER, E. S., 4th Bn.
11802 Pte. SAVILLE, H.,* 4th Bn.
754 Pte. SAMUELS, R., 2nd R.R.
16110 Pte. SIMMONDS H., 1st Bn.
13106 Pte. SHUR, M., 3rd Bn.
708 Pte. SANDLER, D. M.C.
19891 Pte. SCHUSTER, M., A.S.I.
17226 Pte. SHAPER, A., 1st Bn.
427 Pte. SAUL, J., S.A.M.C.
1045 Gnr. SULMAN, S., S.A.H.A.
18253 Pte. SHELLER, H. J., 2nd Bn.
547 Pte. SAMUEL, E., 4th Bn.
17226 Pte. SHAPER, J., S.A.S.
505 Sgt. SIDCRADSKI, J., 2nd Bn.
660 Sgt. STERN, R., 3rd Bn.

South African Forces.—*Continued.*

407 Pte. SALOMON, A. V., Medical Corps.
198266 Gnr. SHINEBERG, N., S.A.R.B.
15042 Pte. SOLLER, J., S.A.L.C.
20486 Pte. SHIERS, J., S.A.I.
Spr. SHULMAN, B., 7th Bn.
Spr. SHAPIRO, B., Cronje's Command.
Spr. SUMMERS, H., 3rd S.A.H.
7127 Pte. SUSELL, O. N., 9th Bn.
9645 Pte. SULVER, P., 7th Bn.
14229 Pte. STALL, I., 1st Bde. Inf.
14840 Pte. SHORT, J., 1st Bde. Inf.
15337 Pte. SEVER, H., 1st Bde. Inf.
15245 Pte. SCRAIGO, D., 1st Bde. Inf.
15931 Pte. SCHLES, J. I., 2nd Bde. Inf.
16242 Pte. SACK, H., 1st Bde. Inf.
16620 Pte. STEIN, J., 1st Bde. Inf.
16137 Pte. SONG, 1st Bde. Inf.
11638 Pte. SHANDLER, H., 1st Bde. Inf.
C/288 Sgt. STERN, 1st Bde. Inf.
V.392 Spr. SCHLYER, N., S.A.I.
Pte. SAFRO, A. J., C.P.G.R.
Pte. SEGAL, J., C.P.G.R.
Pte. SILVER, I., C.P.G.R.
Pte. SIMENHOFF, L., C.P.G.R.
Pte. SOLOMON, L. S., C.P.G.R
Pte. SURITZ, F., C.P.G.R.
Pte. SYMONS, M., C.P.G.R.
Pte. SCHUMAN, B. F., C.P.G.R.
Pte. SHAPIRO, H., C.P.G.R.
Pte. SHER, C. M., C.P.G.R.
Pte. SMITH, I. B., C.P.G.R.
Pte. STODEL, H. J., C.P.G.R.
Rfm. SYMONS, M. M., Witwat. Regt.
Rfm. SLEVANSKY, S., Witwat. Rifles.
Rfm. SCHUSMAN, I., Witwat. Regt.
Pte. SAMUELS, S. L., S.A.H.
Pte. SANDLER, D., S.A.M.C.
Pte. SAMUEL, M., G.E.A.
Pte. SAMUEL, F., Defence Force.
Pte. SHRAUBAUM, B., 1st Kimberley, G.W.A. and G.E.A.
Pte. STEINWEISS, J., Transvaal Scott., G.W.A. and G.E.A.
Rfm. SAMUELS, A., Witwat. Rifles.
Pte. SERAWBAUM, S., S.A. Def. Force.
Pte. SARIF, M., E.S.A.P., E.A.
Pte. SARIERS, D., S.A.I.
Pte. STEIN, P., Midd. Mounted Rifles.
Pte. SANDLER, S., S.A.M.C.
Dvr. SIMON, E., 2nd S.M. Corps.
Gnr. SONNANFELD, H., C.G. Artillery.
Pte. STERN, A., C. Pen. Rifles.
Pte. SYFNER, A., H.A.
Pte. SAINFIELD, G.E.A.
Pte. SMITH, M., M.T., G.E.A.
A/620 Pte. SHATTENSTEIN, E., C.T.H., G.S.W.A.
Pte. SILOWITZ, L.
Pte. SONNENBERG, F., Vryburg Comm.
Pte. SOLOMON, S., Vryburg Command.
Pte. SIMON, I., 2nd W.P.R.
Pte. SCHNEIDER, A., Hay Command.
B/3346 Pte. SARFLENEWITZ, Z., 17th Mtd. Rifles.
Pte. STUSSER, J., 82nd Rand Rifles.
Pte. STUSSER, B., 12th Regt., 3rd Bde.
Pte. SOLOMOVSKY, H., G.W.A.
Pte. SHULMAN, L., G.S.W.A.
Pte. STEIN, L., Defence Force, G.W.A.
Pte. STEIN, J., G.E.A.
Pte. SCHNEIDER, B., Defence Force.
Pte. SURAT, H., Mounted Bde., G.W.A.
Pte. SINDLER, I., 17th Mounted Rifles.
Pte. SOLOMON, T., 1st W.P.R., G.W.A.
6625 Sig. SESSEL, G. H., 1st R.R.
19980 Pte. SWEKE, E., 2nd Res. Bn.
13627 Pte. SOLOMON, L. A.
14723 Pte. SOLOMONS, L.
20482 Pte. SOLOMON, H., 1st Bn. Inf.
22187 Pte. SCHONBERG, M. M., 2nd Bn. Inf.
20485 Pte. SHIEN, J., 2nd Bn. Inf.
Pte. SARIF, N., S. Rhodesian Vol.
Pte. SUSSMAN, O., 2nd Bn. Rhod. Rifles.
1129 Pte. SUSSMAN, M., 2nd Bn. Rhod. Rifles.
Pte. STONE, H., 2nd Bn. Rhod. Rifles.
Pte. SIVE, J., 1st Bn. Rhod. Rifles.
Pte. SIFF, L., 1st L.H., G.S.W.
Pte. SYMMONS, H., G.E.A.
Pte. SKOP, J., G.S.W.
Pte. SPARK, J., Motor Section, G.S.W.
235857 Pte. SHIELL, H., S.A. Field Art.
11684 Pte. SONNENBERG, M. C., 2nd Res. Inf.
6580 Pte. SAGAR, H., Inf.
Pte. SHERMAN, H. (M.M.), Inf.
15893 Pte. SAUNDERS, H., 2nd Res. Inf.
Pte. SMITH, I., R.L.I.
Pte. SOLOMON, M., Grissel's Command.
Pte. SACKES, 7th Bn.
Pte. SHOOM, E., 8th Bn.
Sgt. SEWANSKY, H., S.A.M.C.
Pte. SCHONBERG, S., S.A.S.C.
Bugl. SILVERMAN, L. E., S.A.M.C.
Pte. SEIGELBERG, M., 9th Bn.
Pte. SANDGROUND, S., S.A.M.C.
Gnr. SMITH, S., S.A.F.A.
Pte. SHULMAN, J., 7th Bn.
9314 Spr. SABER, F., S.A. Signal Depot, R.E.
Pte. SAMUELS, E., 8th Bn.
Pte. SILBERT, I., 9th Water Sect. G.E.A.
Sgt./Maj. SILBERT, E., G.W.A. & G.E.A.
Pte. SHENKER, S.
Pte. SAMUEL, L., S.A.M.C. G.S.A.W.
Pte. SEBBA, J., C.P.R.
Pte. SOLOMONS, B., M.T. G.W.A.
Pte. SHER, H., 1st R.R.
Pte. SONNENFIELD, J., C.G.A.
Pte. SIERADSKI, P., S.A.H.A.

South African Forces.—*Continued.*

Sgt. SIERADSKI, J., Cape Corps.
Pte. SIMONHOFF, E., S.A.H.A. G.E.A.
Pte. SIMONHOFF, L., Mech. Tr. G.E.A.
Pte. SMITH, M., Mech. Trans. G.E.A.
2249 Sgt. SCANLON, M. J., N. & R. Border Rgt.
Pte. SKOLNICK, I., Namaqualand Comm.
Pte. STODEL, J. H., Cape Town High.
7550 Pte. TAPUACH, J., 2nd Bn.
11046 Pte. TOUYZ, T., 2nd Bn.
1670 Pte. TYLER, A.,* 4th Bn.
16882 Pte. THORNTON, J., 2nd Bn.
Pte. TRIPLER, H., 2nd Bn. Rhodesian R.
Pte. TRIPLER, M., 2nd Bn. Rhodesian R.
8895 Pte. TUSKA, J. G., 4th Bn.
10105 Pte. TOBIANSKY, 3rd Bn.
Rfm. TEBBITT, I., 1st Rhodesian Rifles.
Rfm. TOBIAS, J., 11th Bn.
Pte. TULE, L., S.A.I.
Pte. TAFELSTEIN, E., C.P.G.R.
Pte. TEPERSON.
Pte. TRAPPLER, M., 2nd R. Rifles.
Pte. TRAPPLER, H., 2nd R. Rifles.
8069 Sgt. TAYFIELF, E., S.A.I.
Pte. TYLER, S., G.E.A.
Pte. TYLER, L., G.E.A. and G.W.A.
Pte. TYLER, A., G.E.A.
16433 Pte. TUMBLETT, 2nd Bn.
15441 Pte. TAYLOR, B., 4th Bn.
8895 Pte. TUCKER, D. J., 4th S.A.I.
14542 Pte. URDANY, I., 1st Bn.
16140 Pte. URDANG, J., 1st Res. Bn.
10728 Pte. URDANG, H., 1st Bde. S.A.I.
Pte. URDANG, M., G.W.A.
Pte. URDANG, A.
1620 Pte. VALENTINE, J., 3rd Horse.
Pte. VALENTINE, P., C.P.G.R.
Pte. VILENSKY, B., 1st W.P.R.
Sgt. VENIKER, D.
2166 S/Sgt. VAN THAL, J., 2nd Bn.
7453 Pte. VAN DER HEIM, H., 2nd Bn.
17877 S/Sgt. VOLPERT, J., 1st M.C.
1967 Pte. WOCFSON, H. P., 4th Bn.
X/225 Pte. WEINBERG, A.,* 1st S.A. Fld. Amb.
3754 Cpl. WEINER, J., 2nd Bn.
Cpl. WERBESOFF, S.A.N. Troops.
10710 Pte. WALKER, S., 4th Bn.
18775 Pte. WOOLFSON, A., S.A.I.
14589 Pte. WOOLF, S. H., 3rd Bn.
992 Gnr. WEINRICH, M., S.A.H.A.
16101 Pte. WIDES, A., S.A.I.
16346 Pte. WINDISH, H., S.A.I.
17831 Pte. WOOL, B.
Pte. WEITZMAN, C., 2nd Bn.
494 C.Q.M.S. WHITESMAN, L., 35th Bn.
10703 Pte. WEINMAN.
21401 Pte. WOLK, H. R., 1st Bn.
18371 Pte. WINDSOR, T. G., 2nd Res. Bn.
Pte. WITENBERG, B. M., 2nd Rhodes. R.
Sgt. WOOLF, A. M., E.A. Pay Corps.
11933 Pte. WEST, J. H., 1st Bde. Inf.
Pte. WEINER, D., 7th Bn.
Pte. WASKY, V., Inf.
Pte. WOOD, L., 9th Bn.
13320 Sgt. WOOLF, H., 3rd Bde. Inf.
Pte. WEINER, B., S.A.M.C.
791 Pte. WETLENSKY, B. (D.C.M.), Inf.
Spr. WASSERBERG, H., S.A.H.
Spr. WASSERBERG, J., Natal Carbineers.
Spr. WILSON, H., 6th Inf.
251 A/M. WIMBORNE, S., Flying Corps.
1144 Gnr. WOOLF, J., S.A.H.A.
Pte. WITTEN, W., C.P.G.R.
5469 Pte. WHITE, J. R.,* 4th S.A. Inf.
Pte. YOUNGELSON, S., S.A.M.T.
Cpl. YOUNGELSON, I., Rand Rifles.
Sgt. YOUNGELSON, T., 8th Inf.
Pte. YOUNGELSON, R.
Pte. YOFFE, M., C.P.G.R.
7604 Pte. YULE, L., 2nd Bn.
Pte. ZIMMERMAN, H., Cronje's Commando
Pte. ZUCKERMAN, D., C.P.G.R.

* Killed in Action or died on Active Service.

CANADIAN DIVISION.

OFFICERS.

Lieut. ANSELL, E. (M.C.), Ontario Regt.
Lieut. AARONSON, B., 79th Bn.
Lieut. ABENDANA, E. M.,* Div. Eng.
Lieut. BAUM. H., 6th Can. Hussars.
Major BENJAMIN, E. V. (M.C.), Inf.
Lieut. COWAN, W. J. (M.C.), 41st Bn.
Lieut. COHEN, M. T.,* (M.C.), 42nd Bn.
Capt. COHEN, H. R., 10th Res. Bn.
Lieut. COHEN, B., 20th Res. Bn.
Lieut. COHEN, H. B., 14th Inf. Bn.
Lieut. COHEN, J., C.A.M.C.
Lieut. COHEN, J. B., 10th Res. Bn.
Lieut. COHEN, W. N., Fort Garry Horse.
Lieut. COHEN, N.
2nd Lieut. COHEN, B., Can. Air Force.
Capt. COHEN, H., 163rd Bn.
Lieut. COHEN, N., 2nd Bn.
Lieut. COHEN, G., Can. Air Force.
Capt. DOVER, H., C.A.M.C.
Capt. FREEDMAN, Dr., C.A.M.C.
Lieut. FRANKS, N. (M.C.), Inf.
Capt. FREEDMAN, A., Intelligence Dept.
Capt. FREEDMAN, I., Inf.
2nd Lieut. GOLDMAN, E., Training Corps.
Capt. GOLDSTINE, S. L., 152nd Coy.
Capt. GROSS, L. (Dr.), C.A.M.C.

Canadian Division.—*Continued.*

Lieut. GOFT, M., Can. Air Force.
Major GOLDSTEIN, S., Can. Air Force.
Lieut. GOLDSTEIN, J., Tank Bn.
Capt. GELDZALER, B., Can. Engrs.
Lieut. HAVDES, S., Can. Air Force.
Capt. HALPERN, H. (Dr.), C.A.D.C.
Lieut. HYMAN, E. M.,* Inf.
Capt. ILLIEVITZ, Dr., C.A.M.C.
Lieut. JACOM, M. (M.M. and Bar, M.C.).
Major JENNINGS, S. (M.C.), Inf.
Capt. LEVY, J., 12th Fld Coy. Eng.
Lieut. LESSER, C., 87th Bn.
Lieut. LUCY, W. J.
Lieut. LEVY, A. L. (M.C.), 7th Bn.
Capt. LEAVITT, J., A.M.C. attd 18th Can. Inf.
2nd Lieut. LYONS, E. L., Engineers.
Lieut.-Col. LIGHTSTONE, H. H. (D.S.O., M.C.).
Capt. LEVISON, E. R., Can. Militia.
Lieut. LYON, R., Inf.
Lieut. LERNER, M., Inf.
Lieut. Col. LERNER, L., C.A.M.C.
Lieut. LIGHTSTONE, A.
Capt. LEVY, S., 5th Bn.
Lieut. LEO M., R.A.F.
Lieut. LIPSEY, R., R.A.F.
Lieut. LEVY, M., M.G.C.
Lieut. LYONS, A., Inf.
Lieut. MICHAELSON, A., C.A.S.C.
Lieut. MOSELY, G. H., 14th M.G.C.
Lieut. MOSS, C.
Capt. MOSES, H. C. (M.C. and Bar).
Capt. MOSS, H.
Lieut. MYERS ,J., Inf.
Lieut. MICHAELSOHN, C.A.F.
Capt. NATHAN, L. (M.C.), Inf.
2nd Lieut. NELSON, H., Can. Air Force.
Capt. NEWHOUSE, P., Can. H. Q. Staff.
Lieut. OPPENHEIM, A. E., Can. Horse.
Lieut. PEARCE, R. M.
Capt. PHILLIPS, G. G., Army Medical Corps.
Lieut. ROTHCHILD, J. A. E., 5th Can. Div.
Capt. ROSS, E. M., 10th Bn.
Capt. ROSENBAUM, J., C.A.M.C.
Lieut. RUBIN, S., 29th Bn.
Lieut. ROSE, 24th Bn.
Lieut. RUBINOVITCH, I. J., Can. Air Force.
Capt. RAPHAEL, F. M., Inf.
Lieut. SOLOMAN, H. K.
Lieut. SPENCER, A., Cavalry.
Lieut. SAMUEL, A., Inf.
Lieut. SOLOMAN, A.,* 87th Bn.
2nd Lieut. SUSMAN, W., C.A.F.
Lieut. STUART-SMITH, P. J., Can. Air Force.
Lieut. SCHAFFER, H.,* 7th Engineers.
Lieut. SOLOMON, A.,* 87th Bn.
Capt. TRITSCH, A. A., 5th C.M.R.
Lieut. TOBIAS, W. V., 54th Bn.
Lieut. ULLMAN, V. R. (M.C.).
Lieut. VINEBERG, H., Can. Air Force.
Lieut. WORKMAN, M. J.,* 75th Bn.
Capt. WHITEHOUSE, Gen. Hosp. C.A.M.C.
Lieut.-Col. WOOLF, M. A. (O.B.E.), 3rd Bn.
Lieut. WOOLF, M., 16th Bn.
Lieut. WORKMAN, E., Tank Bn.
Lieut. WENDER, L., P.P.C.L.I.
Lieut. YOUKLES, I.,* 87th Bn.

N.C.O.'s AND MEN.

2509 Pte. ANDERSON, S. L., Lord S. Horse.
65013 Pte. ALMOND, S., 24th Bn.
412016 Pte. ADLER, M., 24th Bn.
91272 Gnr. ANNIS, H. 1th Bde.
2152437 Gnr. AARONSON, B., 2nd Bde. C.F.A.
8679 Cpl. AGRANOVITCH, N., 2nd Bn.
294481 Pte. AARONS, M., 27th Bn.
104544 Pte. ALECH, A., 5th M.G.C.
1027186 Pte. ADLER, J., 123rd Pioneer Bn.
524112 Pte. ACHIEZER, E. L., 6th C. F. Amb.
P/1312 Gnr. ABRAHAM, P., 1st S. Bty. Am. Col.
660312 Spr. ASTROF, M., 6th Bn. C.R.T.
1018262 Pte. ALYEA, A., 52nd Coy. For. Corps.
201475 Pte. ADLER, B., 7th Bn.
1001182 Spr. ADAMS, J. A., Can. Rail. Troops.
34425 Cpl. ALBERT, D., C.A.M.C.
302870 Gnr. ABINOVITCH, P., 107th C. S. Bty.
3231280 Cpl. ABRAMS, N., Inf.
3036962 Pte. AARON, R., Inf.
1763323 Pte. ADELSON, H. J., Can. Res. Bn.
2595856 Pte. ASHLEY, W., 21st Bn.
2381523 Pte. ANDRE, M., 11th Can. Res. Bn .
4537411 Pte. AARONS, M. V., Can. Res. Cyc.
2522557 Dvr. ADLER, B., C.R.A.
2304485 Pte. ANOLIK, I.
445201 L/Cpl. ABRAHAMSON, C. O.,* 54th Bn.
2765852 L/Cpl. AXELROD, W., 1st Can. T. Bn.
2379943 Spr. ANGEL, G.
Pte. ALTMAN, G. G., 14th Bn.
2393399 Pte. ANKER, M., 12th Res. Bn.
2100161 Gnr. ARBEAN, F. A., Artillery.
323639 Pte. ASSKIN, W., 12th Res. Bn.
524112 Pte. ACHEIZER, L. E., 12th C. Gen. Hosp.
2204581 Pte. ABRAMS, P., Can. Forestry Corps.
2178345 Pte. AECHENSTEIN, B., Can. For. Corps.
1105241 Pte. ADOLPH, F., 23rd Res. Bn.
249195 L/Cpl. ATKINS, J., 5th Can. Div.
261364 Pte. ARONOVITCH, M. E.
3257608 Gnr. ADELSTEIN, M., Res. Artillery.
256390 Spr. ABRAMSKY, R., 12th Bn.
1039936 Pte. ABRAMS, S., 10th Bn.
475004 Pte. AARONOVITCH, M., 11th Bn.
13245 Pte. ALFRED, R., 245th Bn.
Pte. AARON, S., C.A.M.C.
Tpr. ADLER, L., R.C.H.
207214 Pte. ABRAHAMSON, 97th Bn.
Pte. ABELL, A., 5th Bn.

Canadian Division.—*Continued.*

Sgt.-Maj. ABELSON, F. (D.C.M.), 13th Bn.
Pte. ANTEL, S., 42nd Bn.
2139484 Pte. AARONSON, J., 1st Bn.
216762 Pte. ABRAHAMSON, A.
Pte. ALPERT, J., 216th Bn.
323370 Pte. ALTER, L. I.
3234663 Pte. ACKERMAN, Y.
3235360 Pte. ALSPECTOR, J.
174974 Pte. BERG, M., 14th Bn.
217241 Pte. BLACKBURN, B., 19th Bn.
70698 Pte. BLACK, A., 29th Bn.
431008 Pte. BURNS, S. H., 3rd Pioneer Bn.
31847 Pte. BALKIN, W., 255th Tun. Coy.
1057191 Pte. BROMBERG, H., 1st Entr. Bn.
70417 Pte. BROWN, M., 169th S. Bty.
3033490 Pte. BOKOFSKI, J., 7th Bn. C.R.T.
2498320 Pte. BALLEN, I. S., 47th Coy. For. Cps.
441299 Pte. BARNETT, J., 47th Coy. For. Cps.
214195 Pte. BAMBURY, H. J., 12th Coy. For. C.
197417 Pte. BELL, J. R., 1st Can. M.G.C.
1427 Pte. BARNARD, L.,* 8th Bn.
256354 Pte. BECKERMAN, H., 3rd Bn. C.R.T.
3232072 Spr. BECHNER, L. L., 3rd Bn. C.R.T.
153317 Gnr. BROWN, T., 326th Siege Bty.
M/270725 Pte. BENABO, A., Can. Cps. S. Park.
850609 Pte. BAKER, H. J.,* 20th Bn.
3085349 Pte. BEN, L., Inf.
3084082 Pte. BUSSACK, S., Inf.
2365764 Pte. BLUMENTHAL, J. J., Inf.
295454 Pte. BRONDY, L., Inf.
3233961 Pte. BRODIE, M., Inf.
3036488 Spr. BUCKSTEIN, L. L. J., Engineers.
3110622 Pte. BUCKSTEIN, J. M., Inf.
268261 Pte. BERNER, I. E., 15th Res. Bn.
3084082 Pte. BURACK, S., 20th Res. Bn.
61209 Pte. BIRENSOHN, G., Army Med. Cps.
87102 Sgt.-Maj. BEARD, M. (D.C.M.), C.F.A.
491462 Pte. BELAN, N., 24th Bn.
9651 Cpl. BROWN, H. B., 3rd Bn.
26056 Cpl. BARNETT, S. G., 14th Bn.
42446 Gnr. BREGMAN, S., 9th Bty. 3rd Bde.
41745 Dvr. BONAPARTE, L,. 2nd Bde. Amm. C.
46814 Pte. BURNSTEIN, J.,* 13th Bn.
59067 Pte. BIND, E., 21st Bn.
474065 Pte. BERG, N., R.C.R.
527148 Pte. BERNSTEIN, W. S., 1st Field Amb.
175 Pte. BRITT, A., Div. Cyclist Coy.
1205 Cpl. BRODERSON, S., 2nd Can. R. S. D.
457100 Pte. BROMET, M. J.,* 60th Bn.
457193 Pte. BROWN, J., 60th Bn.
457900 Pte. BRUSSELL, H., 60th Bn.
404789 Pte. BAKER, A., 35th Bn.
11556 Pte. BASKIN, F., 4th Bn.
424569 Sct. BERCOVITCH, B., 1st C.M.R.
457900 Pte. BRUSSELL, N., 60th Bn.
46814 Pte. BURNSTEIN, J.,* 13th Bn. atd. D. T.
197417 Pte. BONDEER, J., 1st Bn.
Spr. BLOOM, C., 1st Div. Signals.
35343 Dvr. BLACKMAN, H., 1st Can. Res. P.
27043 S/Sgt. BERNARD, L.,* 15th Bn.
2152530 Gnr. BECKOWITZ, H., 1st D.A.C.
310756 Dvr. BREGMAN, A., 5thu D.A.C.
177483 Pte. BLACK, I., 1st Bn.
198235 Pte. BERNSTOCK, H. C., 5th Bn.
6712 Pte. BARNETO, M., 5th Bn.
491487 Pte. BLUMENTHAL, P. G., 24th Bn.
706198 Pte. BLOCK, A. L., 29th Bn.
524054 Pte. BARNETT, L., 6th Field Amb.
746301 Pte. BABBINGTON, I. R., 116th Bn.
871006 Pte. BARNETT, S., 44th Bn.
737078 Cpl. BARNETT, A., 16th C. Inf.
803977 Cpl. BAUM, R. W. (M.M. & Bar), 4th Bn.
268261 Pte. BERNER, J. E., 15th Res. Bn.
528347 Gnr. BAKER, H., M.G.C.
2273322 Pte. BRODSKY, I.
344176 Dvr. BENEDICT, M. W., Inf.
1016011 Pte. BENDZ, I. W., C.A.M.C
3037035 Pte. BROWN, W. J., Inf.
542516 Pte. BEST, D., Inf.
2273372 Pte. BELIPOLSKY, H., Inf.
3037918 Pte. BACHRACH, H., Inf.
2520465 Pte. BOXINBAUM, M., Inf.
41010 Gnr. BLANK, 5th Bn.
2765029 Pte. BLOOM, S. V., 1st Can. Tanks.
14081 Pte. BENJAMIN, H. E.,* 5th C.M.R.
Pte. BENJAMIN, L., Inf.
2009118 Sap. BLUMBERGH, M., Can. Eng.
836330 Pte. BERNSTEIN, L.
2304342 Pte. BLACK, H., C.A.M.C.
3231804 Pte. BARRON, S., 2nd Bn. Ist. Coy.
3232501 Pte. BRAFMEN, A., M.G.C.
2356305 Pte. BLACK, R., M.G.C.
3036494 Pte. BURNSTEIN, L., 1st Bn.
2356293 Pte. BEAR, R. C.M.G.C.
2500058 Pte. BLUMFELD, H., Ry. Con. Depot.
3039080 Pte. BOWMAN, H., 1st. Con. Bn.
303697 Pte. BELYEA, Y., 1st Con. Bn.
3036485 Pte. BERNSTEIN, E. P., 1st Con. Bn.
2498298 Sgt. BLACK, K. B., 1st Con. Bn.
681167 Pte. BENNETT, R., 170th Bn.
Pte. BLOOMBERG, H., Inf.
Dvr. BLACKMORE, H., C.A.S.C.
Cad. BALD, M., C. Air Force.
Pte. BERSON, H., Inf.
Cpl. BENJAMIN, C., E. Ontario Regt.
Spr. BRAHINSKY, M., Can. Eng.
341544 Gnr. BOULD, B., Can. F.A.
282005 Pte. BLUMENTHAL, B., 219th Bn.
Pte. BOW, C., 97th O.S. Bn.
3082908 Pte. BLOOMBERG, S.
Cad. BROTMAN, C. Air Force.
Gnr. BLUMENTHAL, M., C.F.A.
Pte. BRADY, J., Inf.
20865 Pte. BERGMAN, S., 97th Bn.
Pte. BERG, B. L., Can. Rly. Troops.

Canadian Division.—*Continued.*

Bglr. BERG, A.
527260 Spr. BLOOM, S., Can. Eng.
Pte. BERGER, M., Inf.
111031 Pte. BENJAMIN, H. E.,* 5th Mt. Rifles.
Pte. BLACK, E., Inf.
Pte. BROWN, S., Inf.
Pte. BURMAN, E., Inf.
Pte. BERNARD, S., 1st Tank Bn.
72910 1/A.M. Ob. BARNETT, J., Can. Air Force.
163534 Pte. BERKOVITZ, I. M.,* 1st Inf.
1427 Pte. BARNARD, L., 8th Bn.
201128 Cpl. BUSSIN, S., 95th Bn.
201014 Pte. BLACK, S., 95th Bn.
Pte. BARNETT, J. (M.M.).
201013 Pte. BLACK, J. L., 95th Bn.
669028 Pte. BERKOWITZ, S., 95th Bn.
200296 Spr. BERG, B.
2500910 Spr. BIRD, M.
3259310 Spr. BERGER, H.
3084804 Spr. BERNSTEIN, H.
2304342 Spr. BLACK, H.
Pte. BRUNNING, M.
3036644 Pte. BEDER, E.
334390 Gnr. BURGERS, N. J., Can. Arty.
288030 Pte. BERSIM, D., Can. For. Corps.
3033522 Gnr. BOSSIN, M., Can. Arty.
3036644 Pte. BEDEX, E. A.
3032831 Pte. BERNSTEIN, S.
2497934 Pte. BLOOMBERG, J., 3rd Bn.
310904 Gnr. BRAHINSKY, M., C.F.A.
3105906 Pte. BERKOWITZ, A., 8th Bn.
157016 Pte. BOYD, D.
177417 Pte. BONDER, J.
186362 Pte. BLOOM, M.
17058 Dvr. BRACKMAN, J.
3084442 Pte. BRODY, M.
5272260 Pte. BLOOM, S., C.A.M.C.
Cadet BARISH, H., C.A.F.
Pte. BERGER, H., 1st Bn.
Cpl. BOOTH, M.. 1st Bn.
Pte. BLUM, S., C.A.M.C.
Tpr. BARIS, H., R.C. Dragoons.
Gnr. BLANKENSEE, M.
Pte. BOND, J. (M.M.).
Pte. BARNETT, H., 52nd Bn.
Pte. BERZIN, A., Inf.
81625 Pte. CHEYENEE, I. M., 2nd Bn.
9458 Pte. COHEN, I., 3rd Bn.
19113 Sgt. CAMINER, H. (D.C.M., M.M.), 10th B.
42297 Gnr. COMROE, H., 3rd Bde. F.A.
69145 Sgt. COHEN, L., 26th Bn.
452059 Pte. COUTS, I., 58th Bn.
147120 Pte. COHEN P., 5th Bn.
110087 Pte. CHARATAN, R., 5th C.M.R.
718059 Dvr. COHEN, R., 5th D.A.C.
875033 Pte. COHEN, A., 107th Pioneers.
101493 Pte. COHEN, A. E., 31st Bn.
871344 Pte. CORDEN, A., 1st C.M.R.
552903 Pte. COHEN, H., P.P.C.L.I.
524007 Pte. CARP, L., 12th Field Amb.
347688 Pte. COHEN, J.,* Div. Amm. Col.
739062 Pte. COHEN, M., 19th Bn.
296349 Pte. COHEN, B., 3rd D.S.C.
162880 Pte. COFFMAN, D., 1st S. Bty. Amm. C.
476287 Pte. CRAMER, D. A., Fort Garry Horse.
106130 Cpl. COHEN, E,, O. Spec. Coy. R.E.
1082235 Spr. CROSSMAN, R. D., 2nd Bn. C.R.T.
3105435 Spr. COHEN, D.
279259 Spr. COHEN, M. A., 8th C.R.T.
871913 Spr. CRAF, C., 10th C.R.T.
210186 Dvr. COHEN, J., 2nd Bn. C.R.T.
2498380 Pte. COHEN, A., 26th Coy. F.F.C.
264576 Spr. CEGEL, H., 8th Can. Rail. Troops.
3180886 Pte. COHEN, L., 87th Bn.
2006425 Spr. COHEN, A., 11th C..E
69535 Gnr. COHEN, H., 12th Heavy Bn.
460919 Pte. COHEN, F.,* C.A.M.C.
661337 Gnr. COHEN, J., 383rd Bty. 179th Bde.
1670 A/Sgt. CHAPLAIN, M. H., 8th Bn.
829837 Pte. COHEN, S., 44th Bn.
65187 Pte. COHEN, 24th Bn.
543 Pte. COHEN, I., Inf.
3085098 Pte. COHER, F., Inf.
3083959 Pte. COHEN, R., Inf.
3084958 Pte. CROWN, I., Inf.
3084047 Pte. CHINAN, B., Inf.
3035443 Pte. CROWN, A., Inf.
3158854 Pte. CARLAU, A., Inf.
3037459 Pte. COHEN, H., Inf.
3158854 Cpl. CAPLAN, A., 20th Res. Bn.
3172557 Pte. COHEN, H., 23rd Res. Bn.
475295 Pte. COHEN, J., Fort Garry Horse.
18330 Pte. CLARKE, H.,* 1st Bn.
226896 Pte. COHEN, G., Can. Inf.
2075402 Pte. COHEN, L., Inf.
Pte. COHEN, A. (M.M.), Inf.
122276 Sgt. COPPLEMAN, A., Inf.
277380 Spr. COHEN, P., C.R.E.
65187 Pte. COHEN, M., 2nd Bn.
2503178 Dvr. CREAMER, A. C., C.A.M.C.
2378581 Pte. COHEN, E., C.F.C.
2393376 Pte. CARR, M., Inf.
7746 Pte. COHN. L.,* 5th C.M.R.
Pte. CLIMAN, A., 1st Bn.
Pte. CAPLAN, B., 1st Bn.
Pte. COHEN, R., 1st Bn.
Sgt. COLLE, C., C.A.M.C.
Pte. COHEN, M., 2nd Bn.
Pte. CHAPIN, J., 8th Bn.
Pte. CODRESCZ, R.
Pte. COHEN, J., 3rd Bn.
Pte. COHEN, H. (M.M.), Can. High.
Sgt. COHEN, S., 26th Bn.
Pte. CROWER, A., 57th Bn.
Pte. COHEN, H., 24th Bn.

Canadian Division.—*Continued.*

Wire. Op. COHEN, C., R.N.C.V.R.
449090 Pte. COUNOS, T.. Inf.
3207982 Pte. COOPER. Rly. Corps.
1467292 Pte. CRESTALL, J., 1st Bn.
669517 Pte. CARMAN. J., 166th Bn.
L/Cpl. COHEN, D.. 169th Bn.
Pte. CAPLAN. S., 169th Bn.
862218 Pte. CLINE, H., 180th Bn.
2933676 Pte. CARR, M.
3030256 Pte. CORKLYN, S.
225288 Pte. COWAN, M.. C.A.M.C.
3035741 Pte. CADESKY, D.
3233808 Pte. COHEN. M., 2nd Bn.
3233430 Pte. CRASS, H., C.O.R.
3036509 Pte. COOPER, M.
207659 Pte. CARSON, J.
3324657 Spr. COHEN, J., 3rd Coy.
201100 Pte. COHN, G., 4th Coy.
2791 Pte. COHEN, M. M. H., 48th Bn.
207283 Pte. CLARKE, B.
467292 Pte. CHRISTALL, T. J., 2nd C.C.D.
1027630 Pte. COZENZO, F.
Pte. COHEN, A. H. (M.M.), Inf.
273522 Pte. COWAN, R.
273816 Pte. COHN, J.
727844 Pte. COHEN, H., C.F.C.
235557 Pte. COLITZ, J.
261314 Gnr. COYONOW, S., C.F.A.
22844 Pte. CRASTER, C.
3314534 Pte. COHEN, D.
3080127 Pte. COHEN, M. L.
344136 Gnr. COHEN, M., C.F.A.
Cpl. CARFINKLE, M.
03788 Pte. COLLEN, D., C.A.M.C.
706857 Pte. CHERNIKOFF, L. J., 16th Bn.
Pte. COSEMATER, C.
Pte. COHEN, I., 14th Bn.
Pte. COHEN, E., Inf.
Pte. COHEN, S., Inf.
Pte. COHEN, L., 24th Bn.
Pte. COHEN, B., Inf.
Pte. CONBISLEY, A. (M.M.), C. Mtd. R.
3190 Dvr. DILESKY, M., 2nd Div. Train.
457457 Cpl. DAVIDSON, H., 60th Bn.
457699 Pte. DAVIS, N., 60th Bn.
457927 Pte. DOLGOFF, H., 60th Bn.
718573 Pte. DETMOLD, A. H.,* 107th Bn.
457978 Pte. DAVIS, C., 60th Bn.
Pte. DAVIS, B., 1st C.M.R.
427099 Pte. DAVIS, L., 28th Bn.
470075 Sgt. DAVIS, J. B., 38th Bn.
742289 Pte. DEVLIN, T. R., 26th Bn.
2043559 Pte. DE TAUBE, S., 4th D.A.C.
463053 Pte. DICKSON, W. W. 29th Bn.
2075323 Pte. DWORKIN, A., 3rd C. Ent. Bn.
2547305 Spr. DAVIDSON, D.. 7th C.R.T.
2356211 Spr. DAVIS, C., 7th C.R.T.
2497473 Spr. DEY, G., 9th C.R.T.
1049289 Pte. DULLUCE, J., Hqrs. For. Corps.
63262 Pte. DASKEL, A.,* 3rd Bn.
3080654 Pte. DAVIDSON, J., 14th Bn.
2109957 Pte. DAVIDSON, C., No. 2 C. F. Amb.
527559 Pte. DRYER, H., 3rd Bn. Can. Rly Tps.
3258695 Pte. DECKER, S. H., Can. Div.
2010627 Spr. DAHELBAUM, M., Can. Div.
3189209 Pte. DAVID, S., 17th Res. Bn.
3091114 Pte. D'ADOLF, O., 20th Res. Bn.
681214 Pte. DUDLEY, D., 58th Bn.
40122 Pte. DIXON, W., Can. Rail. Troops.
2273328 Pte. DIAMOND, B., 3rd Co. atd. L. Coy.
850879 Spr. DOLSON, N., 6th Bn.
226599 Pte. DONNENBERG, J.
3081766 Pte. DOUGLAS, W., Inf.
3106289 Pte. DULBERG, M., Inf.
20964 Pte. DAVIDS, A., C.F.C.
3106332 Pte. DULBERG, H., Inf.
3106621 Pte. DE YOUNG, W., 4th Bn.
216113 Sgt. DRESNER, J. M., 4th Eng.
2009151 Pte. DONALDSON, B., Can. Eng.
30817196 Pte. DUBINSKY, D.
2356517 Pte. DOMNITZ,
3081826 Pte. DEFALCO, A.
446354 Pte. DAGUL, S.
107179 Cpl. DE PASS, C.
345941 Pte. DAWSON, D. L.
Sgt. DUBNITSKY, C.A.M.C.
Pte. DUCOFFE, J.
Pte. DACIES, A.
Cad. DOCTOR, H.
Pte. DAVIS, H., 13th Bn.
Pte. DUBIN, C. Rly. Troops.
Pte. DEPHAURE, C.A.M.C.
442048 Pte. DAVIS, R.,* R.C.R.
478841 Pte. DELEIKS, M.
3034295 Cpl. DANIELS, P.
207595 Cpl. DOMB, L.
1440 Pte. ELLISON, L., A.S.C.
425584 Pte. ERLICK, L.,* 50th Bn.
748980 Pte. ECHENBERG, S., 1st Bde. H. Q.
259107 Spr. ENGLE, J. H., 8th C.R.T.
2848514 Pte. ELIZER, S. H., 79th Coy. C.F.C.
3036522 Pte. ETTENZON, L., Can. Div.
344175 Gnr. ENGLEMEN, M., Can. Div.
3280241 Sgt. ENDLER, S. D., Can. Div.
3189818 Pte. EKER, B., Can. Div.
3310342 Spr. EPSTEIN, N., C.R.T.
529372 Pte. ERDMAN, M. H., Can. Flying Crps.
268275 Spr. ELFINBAUM, A.
2204876 Spr. ELLEMSON, I.
334442 Sig. EDWARDS, M. I., C.R.A.
527078 Pte. EGURIN, A.
2503171 Pte. ELGART, H., C.F.C.
Gnr. EPSTEIN, R.C.H.
Spr. EISNER, E., Can. Eng.
919443 Pte. ELLIS, W., 199th Bn.

Canadian Division.—*Continued.*

Pte. EIDILEFSKY, Inf.
Pte. ERBROFF, R., Inf.
3636522 Pte. ETTENGER, L., C.O.N.
110173 Tpr. FREEDMAN, N. D., C.M.R.
33337 Pte. FRANKESTEIN, M. L., No. 3 F. Amb.
147736 Pte. FRUCHTMAN, P., 28th Bn.
538 Dvr. FRIEZE, M.. 2nd Div. Amm. Col.
457193 Pte. FLEISIG, D., 60th Bn.
415258 Sgt. FLEISIG, S., 40th Bn.
110173 Pte. FRIEDMAN, N.. 5th C.M.R.
457896 Pte. FABRI, C. B., 60th Bn.
305566 Dvr. FRIEDMAN, G., 3rd Dov. Amm. Col.
511514 Dvr. FREDE, J., 4th Div. Train.
808037 Pte. FLORENCE, J., 31st Bn.
70722 Pte. FREEMAN, H., 54th Bn.
1096286 Pte. FELDMAN, E., 1st Pioneer Bn.
248609 Dvr. FEDER, G., 4th D.A.C.
241 Gnr. FELEX, M., 2nd T.M. Group.
1033237 Pte. FALK, J. L., 38th Bn.
1039089 Spr. FISKE, M. T., 3rd C.T.R.
126080 Spr. FERENBACH, J. J., 10th Can. R. T.
2355837 Spr. FREEMAN, H., 8th Can. R. Tps.
M/283424 Pte. FINE, R. J., Can. Corps. Sge. P.
216103 Pte. FELTON, J., Can. R.E.
50810 Pte. FREEDMAN, J., C.A.M.C.
Pte. FISHER, S., Inf.
3085010 Pte. FINEMAN, H., Inf.
TK/3396 Pte. FOX, B., Inf.
3322330 Pte. FINKLESTEIN, J., Inf.
259270 Pte. FAILBISH, A., 15th Res. Bn.
3084772 Pte. FREEDMAN, H., 20th Res. Bn.
53521 Pte. FREEZE, J., C.A.M.C.
144721 Dvr. FAINER, S., A.S.C.
2266137 Spr. FELDSTEIN, C. L., Can. Eng.
862621 Spr. FINEMARK, J., C.R.A.
3232348 Pte. FRADIN, N., Inf.
1045998 L/Cpl. FRANKEL, S., C.F.C.
3231926 Spr. FARBERMAN, S., C.R.T.
3040343 Pte. FRIEDMAN, M. A., Inf.
3134407 Pte. FOX, P., Inf.
50841 Pte. FRIEDMAN, J., Inf.
862334 Pte. FIELD, M.,* 4th Bn.
3032997 Pte. FELDMAN, J.
3105360 Spr. FREEMAN, H.
859653 Pte. FRANK, M.
L/Cpl. FELDMAN, J. (M.M.).
506627 Pte. FEORDEROFF, E.
2246047 Pte. FENNING, F., C.F.C.
2246824 Pte. FLESCHER, M., C.F.C.
2098824 Pte. FLASHER, S., Special Hospital.
3231028 Pte. FOUGLAR, A.
3036157 Pte. FINE, S.
3036335 Pte. FREEDMAN, I., 12th Res. Bn.
491637 Pte. FEDORISHERE, E., 23rd Res. Bn.
3082315 Pte. FINKLESTEIN, H. J., 2nd C.C.D.
282052 Pte. FREEMAN, G., 3rd Can. Div.
458574 Cpl. FLEISIG, M. (M.M. & Bar), 5th C.M.R.
2537337 Pte. FEGIN, C., P.P.C.L.I.
626078 Pte. FREEDMAN, S.
745374 Pte. FRIED, H.
120271 Pte. FRIEDLEIN, I.
446028 Pte. FRASER, J. M., 2nd C.O.D.
144929 Pte. FIELDS, H. M.
521055 Pte. FLASH, C.
1045188 Pte. FOSTER, D., 164th Bn.
120271 Pte. FRIEDBEL, I.
36469 Pte. FOREMAN, A., C.F.C.
Pte. FREIZE, H., 5th Bn.
Pte. FREIZE, L., 3rd Bn.
Sgt.-Maj. FROMSON, R.C.H.A.
Cad. FEDERMAN, M., C. Air Force.
Gnr. FELSTEIN, H., C.F.A.
Pte. FREIDMAN, N. B., C.A.M.C.
Sgt. Maj. FELDMAN. S., C.O.T.C.
Gnr. FRANKS, F. (M.M.), Inf.
Cpl. FINKLESTEIN, R.
Sgt. Maj. FLORENCE, I., 137th Bn.
Gnr. FIELDS, H., C.F.A.
Pte. FREISMAN, H., Inf.
Pte. FINESTONE, D., Inf.
Sgt. FEINBERG, D.
Cad. FAGLE, M.
Pte. FLAXMAN, R., 15th Bn.
Tpr. FENTON, A., L. Strath. Horse.
Sgt. FLANSBERG, S. (D.C.M.), R.C. Regt.
904107 Spr. FREEDMAN, W., Can. Engineers.
84164 Spr. FLOXZBERG, 24th Bn.
506093 Spr. FLALLER, E.
622936 Pte. GOULDING, B.,* 44th Bn.
458142 Pte. GORBACK, J., 60th Bn.
136469 Pte. GOLDBERG, M., 37th Bn.
10969 Pte. GRONER. R., P.P.C.L.I.
336901 Gnr. GOLDSTEIN, E. H.,* 3rd Bde. Arty.
57831 Pte. GROSSMAN, A.,* 20th Bn.
1995 Pte. GOLDSMITH, B.,* 6th Field Amb.
52 Pte. GOURVITCH, S.. 8th Bn.
40412 Dvr. GRIEG, G. O., 1st Bde.
37480 Gnr. GRAEUR, S., 1st Can. Div. Amb.
109356 Sgt. GOLDBERG, M., 4th C.M.R.
145686 Pte. GLAZIER, A. M.,* 45th Bn.
2152463 Gnr. GORBLOOM, J., 14th C.F.A.
347652 Dvr. GITTLESON, H. G., 5th D.A.C.
138291 Pte. GREENFIELD, G.. 3rd Bn.
1009907 Pte. GRATCH, W., 5th Bn.
842277 Pte. GOODMAN, H., 13th Bn.
349468 Gnr. GREENBURGH, L., 6th Bde. C.F.A.
34467 Pte. GITTLESON, H., 6th Can. Fld. Amb.
424832 Pte. GOLDENBURG, S., 8th Can. T.M.B.
830623 Pte. GLAZIER, Z., 52nd Bn.
781105 Cpl. GREENBLAT, J., 46th Bn.
745991 Pte. GOLD, J., 2nd Bn.
715842 Pte. GOLDSTEIN, J.,* 25th Bn.
811579 Pte. GALATZ, L., 49th Bn.

Canadian Division.—*Continued.*

718325 Pte. GOLDSTEIN, S. S., Corps School.
136470 Pte. GARFUNKLE, H.,* 42nd Inf.
2321 Pte. GHITTERMAN. M., 3rd Can. C.C.S.
50789 Spr. GOLDSMITH, W. J., 3rd C.R.T.
684459 Spr. GALINSKY, A., 3rd C.R.T.
1081188 Spr. GINSBERG, H., 2nd C.R.T.
3106165 Spr. GOLDSTEIN, A.,* 13th C.R.T.
2498566 Pte. GREY, J., 32nd Coy. For. Corps.
390619 Pte. GOODSTONE, N., 833rd Area Em. C.
2304177 Pte. GOLDMAN, M., 77th Coy. For. C.
2458329 Pte. GOLDBERG, B., 33rd Coy. For. C.
2497837 Pte. GROSSMAN, J., 75th Coy. For. Cps.
2204589 Pte. GABEL, F., 13th Coy. For. Corps.
2498187 Pte. GILBERT, S., 45th Coy. For. Corps.
703634 Pte. GILFORD, D., 71st Coy. For. Corps.
3030436 Pte. GORDON, A. J. (M.M.), 54th Bn.
3230379 Pte. GOLDBERG, L., 4th Bn.
348943 Gnr. GORDON, B.,* 2nd C.F.A.
313402 Pnr. GOLDMAN, J., 1st Bde. Sig. Coy.
432634 S/Sgt. GOLDBERG, S., Can. For. Corps.
25839 Pte. GOODMAN, B.,* 14th Bn.
10650 Pte. GOLDSTEIN, H., 4th Can. Inf.
16892 Pte. GLAZAN, L., C. Div. Cyclist.
129 Pte. GOLDFORBE, J. J., 2nd D.S.C.C.E.
551222 Pte. GREEN, M., Fort Garry Horse.
3039918 Pte. GUNTER, A., Can. Div.
3038123 Pte. GOLDSTEIN, H.. Can. Div.
2378774 Pte. GROSS, M., Can. Div.
349468 Gnr. GREENBERG, L. J., Can. Div.
260606 Pte. GORBACK, M., Can. Div.
1027722 Pte. GROSNISKY, J., 13th R. Bn.
3186120 Pte. GRENDRON, O., 17th Res. Bn.
3186121 Pte. GORDON, R., 17th Res. Bn.
243735 Pte. GREENSPOON, L., 14th Bn.
487385 Pte. GOLDBERG, C., 22nd Bn.
17710 Pte. GOLDSTEIN, H., 6th H.L.
491740 Pte. GETLER, M., 4th Can. Lab. Coy.
Gnr. GILBERT, E., Can. G.A.
Pte. GOODMAN, H., Can. Res. Bn.
12469 Pte. GOODMAN, J., Inf.
261560 Pte. GESS, A., Inf.
226882 Pte. GULFORD, L., Inf.
Pte. GREISMAN, M., Inf.
225238 Pte. GALGERT M., Inf.
Cpl. GOODSON, M. E., Inf.
3005004 Pte. GELDER, T., Can. A.M.C.
334323 Spr. GOLDENBERG, S. A., Can. Eng.
2590828 Pte. GOLDSTEIN, S. J., C.A.S.C.
37480 Gnr. GRANER, S., Div. Amm. Park.
Pte. GEFFIN, G., Snowball Bde.
Cad. GLICKMAN, L., C.A.F.
Cad. GARFINKLE, M., C.A.F.
Cad. GOODMAN, N., Can. Engrs.
Pte. GITTLESON, G., Inf.
Pte. GIBSON.
Pte. GROBESTEIN.
2020279 Spr. GOSBENSKY, M., Can. Engineers.
491473 Pte. GHETTER, M.
Pte. GOLDSTEIN, G., Inf.
Gnr. GALLERT, S., C.F.A.
Pte. GOODMAN, S., 7th Bn.
Pte. GOLDBERG, J., 49th Bn.
Pte. GELLER, C., Inf.
Pte. GREEN, H., Cavalry.
Pte. GUBBINS, W., 23rd Bn.
Cad. GLICKMAN, L., Can. Air Force.
Pte. GHELTER, M., 42nd Bn.
Pte. GINSBERG, J., 146th Bn.
Bugler GOLDBERG, 189th Bn.
Cad. GITTLESON, Can. Air Force.
9351 Pte. GROSOFSKY, B.
Pte. GOLDSTEIN, H., Tank Bn.
Pte. GOLDSTEIN, J., Tank Bn.
2503901 Spr. GOLDSTEIN, N., Can. Eng.
3036544 Pte. GOLLOM, N., 4th Can. Inf. Bn.
2393480 Pte. GREENSIDE, M., M.G.C.
2356305 Pte. GOLDWIN, P.
345323 Gnr. GOULD, B., C.R.A.
847385 Pte. GOLDBERG, C., 150th Bn.
922137 Pte. GOLDBERG, A. S., C.F.C.
3106245 Pte. GARFINKLE, A., 8th Can.
3036450 Pte. GREEDMAN, H. L., C.F.C.
3236105 Pte. GODFREY, H., C.F.C.
2356470 Pte. GOLDBERG, H.
2356111 Pte. GOODMAN, L.
Pte. GOUREVITCH, R. (M.M.), Inf.
3232708 Pte. GRAVER, W. V.
1251843 Pte. GOLDSTEIN, C. H.
3107089 Pte. GOODSTEIN, L.
1102333 Pte. GOLD, J., C.F.C.
2161320 Pte. GINSTER, M., C.F.C.
817268 Pte. GOULD, R.
41510 Pte. GOLDSTONE, I.
M2/081715 Pte. GALICIAN, S.
201172 Pte. GORDON, S.
3317404 Pte. GOLDBERG, W.
1042939 Pte. GAY, M.
563793 Pte. GUITES, T., M.T., C.A.S.C.
820746 Pte. GLASSER, M.
220068 Pte. GIBERMAN, S.
85107 Pte. GINSBERG, S. N., C.F.A.
86051 Pte. GINSBERG, R., C.F.A.
535438 Pte. GOLLON, D., C.A.M.C.
3311566 Cpl. GLASS, G. G.
3311600 Pte. GOLDNER, J.
Sgt.-Maj. GINSBERG, M., C.F.A.
Tpr. GINSBERG, I., 4th C.F.A.
Sgt. GLAZIER, L. (M.M.), C.M.R.
Spr. GOLDSTEIN, J., Rly. Troops.
Pte. GOLDSTEIN, J., 106th Bn.
23520 Pte. GOLDSON, D. A.
Pte. GOLDWATER, S.
1009050 Pte. GANTFORD, A.,* 6th Can. Eng.
410102 Pte. GALOVITCH, A.,* 38th Inf.
38189 Pte. HARRIS, M., 3rd Bn.

Canadian Division.—*Continued.*

416546 Pte. HITTERMAN, B., 41st Bn.
121538 Pte. HOLISCHER, A., 60th Bn.
160123 Pte. HACKMAN, S.,* 4th Bn.
41721 Gnr. HARRIS, L., 2nd Bde. C.F.A.
336948 Gnr. HERSCOVITCH, M., 13th Bd. C.F.E.
186153 Dvr. HANDLEMAN, A., 5th Can. Div. T.
1054778 Pte. HARRISON, C., 14th Bn.
26088 Pte. HIRSHORN, S., 14th Bn.
31872 Pte. HOFFMAN, I.. 16th Bn.
718131 C.Q.M.S. HECHTER, F., 107th Bn. C.P.
1078739 Pnr. HIMMEL, S. H., 2nd Pioneer Bn.
491598 Pte. HONINGMAN, A., 5th C.M.R.
2075579 Pte. HENDELMAN, M., 42nd Bn.
644532 Pte. HERSHON, H., 2nd Pioneer Bn.
919519 Pte. HALPERIN, M. C. B., 24th Bn.
746425 Pte. HALTER, N. M., 67th Bn.
112238 Pte. HUNTER, G. T., M. G. Sq.
895409 Pte. HARRIS. J., 8th C.R.T.
237252 Q.M.S. HARRIS, D. L., 21st Coy. F. C.
1099541 Spr. HAWKINS, W., 10th Rail. Troops.
1054121 Pte. HERMAN, S.,* 87th Bn.
410775 Pte. HOFFMAN, S., 87th Bn.
1069760 Pte. HART, A. D., 5th C.M.R.
26088 Pte. HOUCHORIN, S. L., 3rd C.I. Bde. H.
112042 Gnr. HARDY, I., 11th Bn.
109783 Gnr. HUNT, A. J., 11th Bn.
348102 Sdlr. HELLER, S., C.F.A.
763872 Pte. HERSCHFIELD, S. S., Can. For. C.
34480 Pte. HOLTZBERG, S., C.A.M.C.
3085094 Pte. HARRIS, H., Inf.
3232373 Pte. HOFFMAN, M., Inf.
321026 Pte. HYMAN, D., Inf.
2014214 Pte. HANDLEMAN, H. A., 23rd Res. Bn.
3084338 Pte. HAROWITZ. S., Army Pay Corps.
22473 Gnr. HOLDENGRABER, Can. R.A.
775632 Pte. HERMAN, A., 3rd Bn.
536330 Pte. HARRIS, E. D., 12th Res. Bn.
9147113 Pte. HAVELOCK, J., 12th Can. Rail Tps.
192022 Pte. HARRIS. A. A., C.M.G.C.
2098824 Pte. HESHER, S., C.F.A.
919706 Pte. HAFT, D., 24th Bn.
895407 Pte. HARRIS, H., 31st Bn.
678713 Pte. HYMAN, G. H., C.F.A.
3232562 Pte. HART, N., Inf.
Pte. HOLZBERG, R., Can. Med. C.
3083813 Spr. HOLSTEIN, S.
514472 Pte. HAMEL, J., 2nd C.C.D.
200546 Pte. HOFFMAN, V. W. H., 15th Bn.
336227 Gnr. HARRIS, L., Res. Artillery.
2537396 Pte. HARTMAN, J., 8th Res. Bn.
2355637 Pte. HEITSEN, S., 4th Res. Bn.
3231920 Pte. HEIDELSTON, S., 3rd Res. Bn.
3110542 Pte. HART, A., 8th Res. Bn.
3106669 Pte. HELSON, H., 8th Res. Bn.
477389 Pte. HAYWARD, H. F., 17th Res. Bn.
3232562 Pte. HEAD, N., 12th Res. Bn.
1039169 Pte. HIRSCH, M., 3rd C.R.T.
30603 Pte. HARTSIDE, H.
3683 Pte. HARRIS, S.
525093 Pte. HYAMS, H., C.A.M.C.
645508 Cpl. HARRIS, M. J. H. (M.M.), Inf.
Pte. HARRIS, W.
Spr. HERVER, M., 12th C.R.T.
Pte. HOROWITZ, J.
9194769 Pte. HULPIER, M.
Pte. HARRIS, R., 1st Bn.
Pte. HASSAN, F., C.A.M.C.
Gnr. HARRIS, A., C.G.A.
Pte. HEISBERG, R., Inf.
Pte. HARRIS, A., Inf.
892494 Pte. HILLIER, J., 8th Bn.
336227 Pte. HARRIS, J.
3055049 Pte. HANES, S. H., Inf.
Bdr. HARRIS, S., C.F.A.
100390 Pte. HINES, S. C.,* 66th Bn.
602707 Pte. HOLMAN, J.,* 34th Bn.
2500649 Sgt. HENRY, M.
79332 Pte. ISAAC, S. R., 31st Bn.
338542 Pte. ISAAC, S., Can. Div. ?
3186062 Pte. INDESH, M., Can. Div.
1045823 Pte. ISERKOTAKIS, J., 20th Bn.
3085192 Spr. ISBITSKY, W.
40429 Pte. INGRAM, R., 4th C.F.A.
324319 Rfm. ISRAEL, B., 6th C.L.R.
Cpl. IRNSTONE, P., C.A.M.C.
Pte. ISEMAN, J.
Pte. ISEMAN, I., Can. Air Force.
Pte. ISAAC, I.
Pte. ISAACS, R., C.A.M.C.
22882 Pte. ISAACS, E. T.
862334 Pte. ISAACS, M.,* 180th Bn.
603191 Pte. ISAAC, L.,* 34th Bn.
Pte. ISAACS, P. J. (M.M.), Inf.
1668 Pte. JACOBS, S., 5th Field Amb.
71814 Sgt. JACKSON. S., 27th Bn.
474297 Pte. JUDELSON, H., 46th Bn.
190402 Pte. JENKELOVITZ, A., 73rd Bn.
126011 Pte. JOELS, L., 71st Bn.
991519 Cpl. JONAS, L. M. (M.M.), 21st Bn. Inf.
624595 Pte. JACKSON, H., 7th Bn.
910104 Pte. JANVOISH, S., 46th Bn.
139341 Sgt. JOSEPH, A. C., H.Q. 64th H.A.G.
Pte. JACOBS, S., P.P.C.L.I.
34149 Cpl. JACKSON, L., C.A.M.C.
17019 Sgt. JOSEPH, L., 12th Bn.
3083391 Pte. JASLOW, I., Inf.
3189900 Pte. JOSELSON, H., Inf.
2014038 Pte. JONES, A. J., 23rd Res. Bn.
615062 Gnr. JOSEPH, A. A., 72nd Bn.
733511 Pte. JEFFERSON, E. J., Res. Bn.
2085337 Spr. JACOBS, B. B.
1042861 Pte. JACOBS, J.
243629 Pte. JAIS, J.
M2/176486 Pte. JACOBS, H. W., Inf.
922439 Pte. JACOBS, M., C.F.C.

Canadian Division.—*Continued.*

1043061 Pte. JENEROUX, V., C.F.C.
2355665 Pte. JOHNSON, C. A., 4th Res. Bn.
Spr. JACOBSON, A. (M.M.), Eng.
2356427 Pte. JOHNSON, N. J., 4th Res. Bn.
207463 Pte. JALINKE, W. A., Can. Air Force.
527681 Pte. JULIUS, A.
2886 Cpl. JAFFÉ, J.
104 Pte. JOHN, R. L.
Sig. JOSEPHWICH, J., Can. Engrs.
Cad. JACOBS, S., R.C.N.V.R.
Pte. JOSEPH, D., 13th Bn.
Sgt.-Maj. JACOBS, S. (M.S.M.), 10th Bn.
Cpl. JOHNSON, H., Cavalry.
Pte. JONES M., R.C.R.
Pte. JACOBS, E., Inf.
Pte. JACOBS, J., Can. Engrs.
Pte. JACOBS, G., Mt. Rifles.
Pte. JAROSHAW, P., Inf.
Spr. JACOBS, S. (M.M.), Eng.
Cpl. JACOBS, R., Inf.
Pte. JACOBS, F., 77th Bn.
Pte. JACOBS, A., Inf.
Gnr. JOSEPH, H., Siege Bty., C.G.A.
Pte. JASBERRY, H.
19935 Pte. JACOBS, W. H.,* 10th Bn.
54175 Pte. KAPLIN, H., 18th Bn.
700789 Pte. KLEINFELD, A., 16th Bn.
427606 Pte. KLEIN, D., 46th Bn.
1093421 Pte. KATES, J., 2nd Bn.
121671 Pte. KURTZMAN, L., 14th Bn.
195143 Pte. KERR, J., 21st Bn.
1087022 Pte. KAUFMAN S., 21st Bn.
916858 Pte. KAUFMAN, J. L., 24th Bn.
449058 Pte. KOZAKUVITCH, L., 3rd Bn.
1013032 Pte. KOFFMAN, J., 24th Coy. C.F.C.
279661 Spr. KEPHART, H. M., 3rd Bn. C.R.T.
258365 Spr. KLINE, L., 8th C.R.T.
3080963 Spr. KAUFMAN, S. P., 9th Bn.
2435819 L/Cpl. KASON, R., 33rd Coy. For. C.
830561 Pte. KOLBASUK, M., 46th Coy. For. C.
1087124 Pte. KATZMAN, H., 46th Coy. For. C.
2100879 Pte. KAPLAN, S., 55th Coy. C.F.C.
510560 Pte. KING. M., 4th Bn.
892404 Pte. KUSHNER, A., 8th Bn.
M1/5620 Pte. KROHN, S., 1st S.B.A.C.
700789 Pte. KLEMFELD, A., 16th Bn.
Pte. KLENMAN, H., 32nd Bn.
TK/5398 Pte. KELLEN, H., Inf.
3083457 Pte. KATZ, J., Inf.
3345295 Pte. KLUNER, A., Inf.
1039169 Sgt. KIRSCH, M., 3rd Bn.
2431330 Sig. KIRSCH, M., C.R.A.
345875 Pnr. KORN, D. R., C.F.A.
2382322 Pte. KAMOSOFSKY, A. Inf.
2246037 Pte. KNOP, M., C.F.C.
514567 Pte. KOLB, B., C.A.S.C.
935 Pte. KRANTZ, A., 17th Bn.
3106995 Pte. KEMP, A. D., Inf.
2356615 Pte. KNIT, M. H., Inf.
Pte. KUTNER, M., Inf.
2020325 Pte. KOPCH, A., Ordnance.
2765183 Pte. KELLER, B., 1st Can. Tank Bn.
3105959 Pte. KASSIN, S.
3039609 Pte. KAPELUCK, M.
3037000 Pte. KEANE, M.
3106331 Pte. KRITZER, H., 8th Res. Bn.
2204563 Pte. KEGGY, H., C.F.C.
2356359 Pte. KIBEL, I. H., 4th Res. Bn.
250112 Pte. KELMAN, M., C.F.C.
3030930 Pte. KORNITZER, B., 8th Res. Bn.
2075423 Pte. KAUFFMAN, A. L., 23rd Res. Bn.
3080260 Pte. KUGNATZ, H., 23rd Res. Bn.
2522503 Gnr. KREVER, M., Res. Arty.
400498 Pte. KORN, J., 4th Res. Bn.
474048 Pte. KOSTNA, J., 46th Bn.
721596 Pte. KINGBERG, S., 14th Bn.
850547 Pte. KUSHNER, B., 58th Bn.
354 Pte. KAPLAN, I.
841878 Pte. KLITZNER, L., 148th Bn.
Cad. KAPLANSKY, W., Can. Air Force.
177280 Spr. KAUFMAN, H., Can. Engrs.
Pte. KEY, S.
313036 Pte. KUEF, J. E.
Cadet KAPLAN, H. W.,* C.R.A.F.
2650509 Sgt. KING, S.
207250 Pte. KING, R. E.
3036087 Pte. KERZMAN, A.
Pte. KUSHNER, L. (M.M.).
3036332 Pte. KAZEL, T. Y.
623195 Pte. LEXIER, M.,* 10th Bn.
458216 Pte. LEWIS, F., 60th Bn.
181 Dvr. LEVINSON. H., 2nd Div. Sig. Coy.
71555 Pte. LYONS, A. M., 27th Bn.
65542 Pte. LANG, S., 54th Bn.
65591 C.Q.M.S. LYON, R. N., 24t hBn.
59580 Pte. LEHBERG. B., 21st Bn.
22955 S/Sgt. LEWIS, J., 2nd Bn.
23407 Sgt. LEVY, A. L., 7th Bn.
32809 Pte. LEWIS, J., No. 1 Field Amb.
150482 Cpl. LION, O. S., 1st C.M.R.
110335 Cpl. LYONS, J., 5th C.M.R.
758 Dvr. LIGHTSTONE, A., 6th C.F.A.
89905 Gnr. LIVINGSTONE, B., 7th C.F..A.
121721 Pte. LEVINSON, S., 14th Bn.
401344 Pte. LAZARUS, M.,* 38th Bn.
132115 Pte. LEVITT, H., 73rd Bn.
504769 Spr. LEVY, L. J., 12th Field Coy. C. E.
532740 Pte. LAIBMAN, B., 13th Can. Fld. Amb.
301124 Bdr. LIGHTER, H., 2nd Bde. C.F.A.
336871 Gnr. LEVI, M. H., 14th Bde. C.F.A.
Sgt. LEVEY, R. (M.M.), Inf.
336949 Gnr. LEVY, I., 14th Bde. C.F.A.
207799 Gnr. LUKON, M. S., 21st Bn.
863152 Pte. LEVINSKY, A., 123rd Pnr. Bn.
2109882 Pte. LEVINE, S., 49th Bn.

Canadian Division.—*Continued.*

102755 Pte. LEVY, B,. 54th Bn.
140127 Pte. LUBOSKY, S., 4th Div. Emp. Coy.
146161 Gnr. LEVENE, B., 38th S. Bty.
136486 Pte. LITCHIS, P., 31st Bn.
213754 Pte. LEWIS, B., 2nd C.M.R.
121464 Pte. LEITER, L., 60th Bn.
34940 Pte. LENBIE, E., Can. Scottish.
684862 Spr. LEVINE, I., 6th Bn.
2527357 Spr. LEVEY, F., 13th C.R.T.
2499599 Spr. LEVY, H., 13th C.R.T.
3314354 Spr. LEVINE, J., 8th C.R.T.
1048872 Pte. LEWIS, B., 21st Coy. For. Corps.
415512 L/Cpl. LEVY, A. J.,* 60th Bn.
153929 Pte. LEVY, G. S.,* 43rd Bn.
3034718 Pte. LARVEY, S. L.,* 15th Bn.
3080552 Pte. LEWIS, W., 5th C.M.R. Bn.
02544 Pte. LEVESKY, S., 1st Can. Field Amb.
2293331 Pte. LAVINSON, A.,* L. Strathcona H.
DM2/163915 Pte. LUDZKER, M., Can. C. S. P.
Pte. LINDE. A., 28th Bn.
530563 Pte. LEVY, B., 11th Bde.
Pte. LE FIERRE, H., 10th Bn.
Pte. LAWSON, A., C.A.M.C.
1130 Pte. LEVINE, J., 8th Bn.
3083985 Pte. LURTZGARTEN, I., Inf.
3084154 Pte. LURTZGARTEN, P. P., Inf.
3105173 Pte. LOUIS, S., Inf.
2009934 Spr. LEGONNES, M., Engineers.
491433 Pte. LEITER, W., 20th Res. Bn.
919557 Pte. LEE, J., 24th Bn.
2499599 Spr. LEVY, A.
Dvr. LAWGORSE, D., C.F.A.
213079 Dvr. LUMPS, A., C.F.A.
684862 Spr. LEVINE, A., 6th Bn.
2100687 Pte. LIPSEY, H., C.R.A.
342479 Sgt. LEVITT, P., Inf.
341418 Pte. LIPMAN, J., C.F.C.
2080658 Pte. LOUN, R., Inf.
3040193 Pte. LEVINE, N., Inf.
3106478 Pte. LEIBOVITCH, M.,* 50th Bn.
226912 Pte. LOWENBERG, A., C.F.C.
3080969 Pte. LEIBERVITCH, J., 13th Inf. Bn.
216141 Pte. LEONAR, B.. 2nd Inf. Bn.
528976 Pte. LIMBURG, S., 5th Field Amb.
3084445 Pte. LEVENE, I.
3206468 Pte. LAMB, T., 21st Res. Bn.
154775 Pte. LAWSON, H., 2nd C.C.D.
1045931 Pte. LYONS, W., 2nd C.C.D.
1105231 Pte. LESAK, B., 23rd Res. Bn.
3232410 Pte. LEVINE, J., R.D.G.
3040426 Pte. LESHOWRTZ, E., C.F.C.
3036568 Pte. LEWIS, S., C.F.C.
1105212 Pte. LECONSKY, J., 23rd Res. Bn.
2574312 Pte. LABRINSKY, M., C.F.C.
2500328 Pte. LA FARBA, L. F., C.F.C.
2075435 Pte. LEVINE, S., 20th Res. Bn.
2356427 Pte. LEONARDS, N. G., 4th Res. Bn.
542545 Pte. LURIE, W., 7th Res. Bn.
13361 Pte. LEMBERG, C.
43979 Pte. LITTLESTONE, A., 8th Bde.
817099 Pte. LEVENE, M., 26th Bn.
2318 Sdlr. LEVI, J., 306th Bde.
2500707 Pte. LEFKOWITZ, E.
350477 Pte. LITTVICK, M., Can. Dragoons.
500301 Cpl. LYONS, E. L., 5th Can. Sig. Coy.
706280 Cpl. LEE, R., 16th Bn.
55043 Pte. LEVITT, N., Can. Dragoons.
41043 Bdr. LEVINGE, H. A., C.F.A.
550251 Pte. LASHER, H., Can. Dragoons
65866 Scout. LAGAN, S., 24th Bn.
Pte. LERNER, S., C.A.F.
Gnr. LAUTERMAN, J., C.F.A.
Pte. LAZAR, A., C.A.M.C.
Pte. LOZENSKY, E., C.A.M.C.
Spr. LIVINSON, B., Can. Engrs.
Gnr. LIVERMAN, H., C.F.A.
Gnr. LAWRENCE, J., C.F.A.
Pte. LEVERS, J.
844746 Pte. LIGHTMAN, A., 149th Inf.
Pte. LEVY, J., Can. Cav.
470062 Pte. LAMDEN, S., Inf.
233175 Spr. LEVINE, E., Can. Engrs.
Pte. LEVY, G., C.M.R.
Pte. LEVY, N. M., 4th Inf.
303248 Pte. LEVY, C., 2nd C.M.R.
Cpl. LEVY, L., C.A.M.C.
Spr. LIVINGSTONE, L.. 5th Pioneers.
Pte. LEWIS, H., 5th Bn.
Pte. LEWIS, W., C.A.M.C.
Sgt. LIVINGSON, B., C.F.A.
I/Cpl. LYONS, A. (M.M.), Inf.
Cpl. LIGHTSTONE, A., C.A.M.C.
Pte. LEON, H., 13th Bn.
Gnr. LIPSEY, H., C.G.A.
Pte. LITZER, L., 148th Bn.
Pte. LEVISON, J., Inf.
Pte. LIPOWSKY, J., 64th Bn.
Pte. LEVY, N. V., Inf.
Cad. LASSER, A., C.A.F.
238092 Pte. LUDWIG, E. C., Inf.
Pnr. LARANTINER, A., Can. Engrs.
Staff Sgt. LEVY, B., 15th Bn.
9800 Pte. LAZOFF, S.,* 3rd Bn.
Cpl. LEVY, J., Inf.
817099 Pte. LEVINE, M., 26th Bn.
874361 Pte. LEONARD, S.
2273304 Pte. LAZELS, S. H.
02571 Pte. LIGHTSTONE, G., C.A.F.A.
2002530 Pte. LEVENE, S., C.A.S.C.
331352 Pte. LEWIS, S., C.A.S.C.
3314584 Pte. LATTNER, D., 2nd Cent. Art.
681619 Pte. LEVINSKY, P., P.P.C.L.I.
3234024 Pte. LEVINE, S.
2500707 Pte. LEFKOWITZ, E.
Pte. LEVY, B. R. (M.M. and Bar), Inf.

Canadian Division.—*Continued.*

3039574 Pte. LEBSKIN, Y.
3311655 Pte. LISNER, A.
159681 Pte. LESTER, H., 81st Bn.
208238 Pte. LINDER, 97th Bn.
3232039 Pte. LIPMAN, A.
3033175 Pte. LEVINE, I.
3230480 Pte. LICHTENSTEIN, A.
Pte. LIGHTSTONE, I., C.F.A.
41094 Dvr. MARKS, A. (M.M.), 2nd Bty. 1st Bde.
232 L/Cpl. MARCUS, D.,* No. 3 Field Amb.
Sgt. MORRIS, J. L. (M.M.), C.M.G.C.
454312 Pte. MARKUS, H.,* 19th Bn.
67945 Pte. MICHAELS, P.,* 25th Bn.
4055 Sgt. MECKLINBERG, P., C.A.S.C.
Arm. Sgt. MYERS, E., Can. Scottish.
404507 Sgt. MARSH, H., 35th Bn.
Pte. MARKS, J. (M.M.), Inf.
417223 Cpl. MORRIS, J., 41st Bn.
305530 Dvr. MARCOWITZ, M., 3rd Div. Amm. C.
144656 Pte. MARKS, J., 60th Bn.
146375 Pte. MORRIS, L., 47th Bn.
669619 Pte. MARKS, C.,* 3rd Bn.
1054829 Pte. MALLIN, M., 14th Bn.
21 Cpl. MARCUS, J. A., 2nd T.M. Group.
1045623 Pte. MACOD, F., 5th M.G.C.
Pte. MEYER, P. (M.M.), Inf.
103415 Pte. MAIMAN H, 2nd C.M.R.
825627 Pte. MARCUS, M., 4th C.M.R.
273165 Pte. MAYKRAFF, M., 4th C.M.R.
220341 Pte. METTER, H., 38th Bn.
454573 Pte. MILLAR, S.,* 21st Bn.
769732 Pte. MARKUS, M., 124th Can. Pnr .Bn.
85347 Gnr. MUSICANT, A., 4th Bde. C.F.A.
1081312 Spr. MARTIN, N., 4th Can. C.R.T.
345086 Pte. MUSCOVITZ, M., 7th C..RT.
279677 Pte. MAYER, H., 8th C.R.T.
2499570 Pte. MAISTER, F., 13th C.R.T.
Sgt. MICHAELS, S. (M.M.), Inf.
2499648 Pte. MAZZE, F., 13th C.R.T.
2499493 Pte. MILLER, S., 13th C.R.T.
56192 Pte. MOSS, L. H.,* 19th Bn.
3321015 Spr. MILLER, L., 3rd Bn. Can Rly. T.
2380953 Spr. MUSCOVITZ, H., 3rd Bn. Can. R.T.
6475 Pte. MARKS, H., 1st Bn.
34498 Pte. MARLOW, H., C.A.M.C.
521 Pte. MARTIN, M.,* C.A.M.C.
3031533 Pte. MORRISON, L., Inf.
528143 Gnr. MILON, J. S., Inf.
551137 Pte. MILLER, H., Inf.
3204513 Pte. MURPHY, H., 17th Res. Bn.
42508 Pte. MALLAN, M., 14th C.M.R.
871391 Pte. MYERS, C., Inf.
669635 Pte. MYERS, S. (M.M.), Inf.
2355847 Pte. MAISELLE, D. B., M.G.C.
91803 Gnr. MUNNUTT, M., Can. R.G.A.
3003843 Pte. MILLER, P. L.
3038127 Pte. MORRIS, M.
3036956 Pte. MINEGARTEN, L. H., Inf.
3226432 Pte. MENDELSOHN, J. B., Inf.
3107946 Pte. MENDELS, D. M., Inf.
Sgt. MENDELSOHN, H.,* 13th C.F.A.
145450 Pte. MYERS, B.,* 77th Bn.
912029 Sgt. MORRIS. J. L. (M.M.), C.M.G.C.
Pte. MARSDEN, H. A.
273165 Pte. MAZERCOFF, M.,* C.M.G.C.
2204821 Pte. MAVLOSKIE, M. H.
2093459 Pte. MALCOLM, A.
2204821 Pte. MCCLUSKY, A.
766447 Pte. MICHAELSON. J.
2245887 Pte. MILLER, C., C.F.C.
1003631 Pte. MAHID, H., 5th Coy. C.F.C.
2692685 Pte. MALINSKY, S.
3038127 Pte. MEAD, M.
3230923 Pte. MOLAN, H., 3rd Res. Bn.
491463 Pte. MEYERS, W., 23rd Res. Bn.
3083774 Pte. MOROSE, F., 23rd Res. Bn.
3031944 Pte. MORRIS, W., 12th Res. Bn.
3132300 Pte. MAYER, B., C.F.C.
2683752 Pte. MOHR, A., C.F.C.
1105241 Pte. MELEUTOVITCH, C., 23rd Res. Bn.
491467 Pte. MIRENBERG, L.
525501 A/Sgt. MACKENZIE, N. R., Can. Div.
420 Gnr. MAWOULSKY, L., C.F.C.
211199 Pte. MILLER, J., 12th Res. Bn.
628565 Pte. MYERS, P.,* 16th Can. Scottish.
1027664 Pte. MARLIEB, L. M., C.A.M.C.
50082 Pte. MISHMAS, M., C.A.M.C.
200128 Pte. MARKS, T. W., C.A.S.C.
3082868 Pte. MYERS, W.
214222 Spr. MACDONALD, A. W.
Pte. MICHAELSON, M., Can. Engrs.
Cad. MARSHALL, C.A.F.
Cad. MOROSNICK, L., C.A.F.
Gnr. MARKOVITCH, I., C.F.A.
760217 Staff Sgt. MARSDEN, W. H., C.A.M.C.
Sgt. MEYERSTEIN, W. (D.C.M.), 7th Bn.
Pte. MOSES, S., Inf.
Gnr. MILLER, W., C.F.A.
Pte. MYERS, C. (M.M.), Inf.
Pte. MORTIMER. R., Inf.
57260 Pte. NATHAN, J. B., 20th Bn.
420 Pte. NORONLANSKY, L., 6th C Fld. A.
2075432 Pte. NEWTON. H., 42nd Bn.
145375 Pte. NORRIS, L., 47th Bn.
M/2204122 Pte. NEWMAN, M., C.A.S.C.
72076 Bdr. NORWIND, R., 169th S. Bty.
250030 Pte. NODELMAN, M., 13th Coy. For. C.
472160 Pte. NEUFELD, J., 60th Coy. For. Corp.
425697 Pte. NEGAL, J.,* Inf.
208153 Spr. NEMEYER, E., 11th Bn. C.E.
50082 Pte. NISHMAS, N., 7th C.C.F.A.
3181290 Spr. NATHANSON, J. S., 3rd Bn. C.R.T.
2365856 Pte. NEWMAN, R. E., Can. Div.
2356565 Pte. NELSON, J., Can. Div.
3312023 Pte. NORIKOFF, B., Can. Div.

Canadian Division.—*Continued.*

400152 Pte. NATHAN, S., Army Med. Corps.
722038 Pte. NAGDIMON, A., 43rd Bn.
3108716 Pte. NADELL, A., Inf.
98187 Pte. NATHAN, S., 6th Bn.
1087128 Pte. NITKIN, J., C.F.C.
3085570 Spr. NICHELSON, M., 3rd Coy.
Pte. NIDIVITCH, A.
207419 Pte. NEWMAN, S.
Pte. NEIDER, A., Inf.
2504000 Pte. NEGRU, N. S., Ry. Con. Depôt.
159156 Pte. NETCHEN, J., 81st Bn.
3031872 Pte. NEIMAN, M.
3231219 Pte. NEEMAN, H., 1st C.O.R.
2769 Pte. OPPENHEIM, A. E., L.S.H.
135203 Pte. OFFREDI, W., 1st C.M.R.
1405724 Pte. OPENBURG, J., 24th Coy. For. C.
8241 Pte. OWEN, C., 2nd Bn.
19771 Pte. OSSOFSKY, H., 10th Bn.
2365190 Pte. OUSKIN, S. H., Can. Div.
2365790 Pte. ORECHKIN, S. H., 13th Bn.
517336 Pte. OZADOWSKY, S., Can. Res. Bn.
2562410 Pte. ORLOVE, H., Inf.
3107009 Pte. OFFSAY, M., 8th Res. Bn.
Pte. OSTRO, J., 2nd Bn.
Pte. ORN, J., Inf.
Spr. OLEYSCHUK, M., Can. Engrs.
669895 Pte. ORGEL, M., 166th Bn.
5231088 Pte. OENSTEIN, A., 2nd Bn.
458476 Pte. PALLETT, S., 60th Bn.
622794 Pte. PERELES, N.,* 10th Bn.
602600 Cpl. PRESSMAN, L., 34th Bn.
198200 Pte. PATTIE, W. D., 5th Bn.
2009289 Gnr. PEZIM, S., Engineers.
348900 Bdr. PHILLIPS, B. G. (M.M.), 2nd Bde. C.F.A.
467312 Pnr. PERLER, A., 2nd Pioneer Bn.
781243 Pte. PLOTKEN, H., 7th T.M.B.
685063 Spr. PELINKOI, J., 3rd Bn. C.R.T.
766681 Pte. PROTES, L., 60th Coy. For. Corps.
3036158 L/Cpl PITLOCK, I., Inf.
FK/5409 Pte. PATTERSEN, H. B., Inf.
3231966 Gnr. PULLEN, J., Inf.
3232730 Pte. PITZER, S., Inf.
3039923 Sgt. PERLMAN, M., Inf.
436741 Pte. PHILLIPS, B. L., 51st Bn.
2522322 Dvr. PLATT, M., C.R.A.
1045188 Pte. POLSTER, D. G., Can. Inf.
3035684 Pte. PAULINE, H., Inf.
2498746 Pte. POLAKOR, J., Can. For. Corps.
345193 Pte. PAUNAMAN, A., Inf.
279632 Pte. PRIMACK, M.,* 49th Bn.
53905 Cpl. PAGE, J.,* 18th Bn.
2013404 Spr. PETROFT, F.
916753 Pte. PRUSSIN, A. N., 5th Can. Div.
3230722 Pte. PAPERMICK, P., 3rd Res. Bn.
3232728 Pte. PLATCHEKA, W.. 12th Res. Bn.
2382644 Pte. PRESNER, L. C., C.F.C.
342271 Gnr. PITZELLI, I., C.G.A.
417917 Pte. PHILLIPS. H., 4th Res. Bn.
3233090 Pte. POLKE, L., 12th Res. Bn.
3181411 Pte. PERLIN, I. B., 17th Res. Bn
2356594 Pte. PORIEFMAN, D. J.
Pte. PASTERNICK, I., 137th Bn.
528119 Pte. PUGACH, E. S., C.A.M.C.
3236722 Pte. PAPERN, S.
Pte. PECK, B., Inf.
Pte. POLINSKY, A., 1st Bn.
Pte. PASNER, H., Inf.
Sgt. PASCALL, M., Can. Engrs.
Sgt. Maj. PHILLIPS, L., Inf.
Cad. PESNER, A., Can. Air Force.
Pte. PINTO, E., 1st Bn.
Sgt. PRESS, D., 60th Bn.
Pte. POVAR, S., Inf.
527118 Pte. PARSKY, M. M., C.A.M.C.
51258 Pte. PLATER, J., 10th Hussars.
3108872 Pte. PAKER, I.
3032850 Pte. PALACE, J.
3037038 Pte. PASSAFIUME.
3039923 Pte. PERLMAN, M. M.
157660 Pte. PETERSON, S. E., 81st Bn.
Pte. PELLIS, B., 169th Bn.
2528374 Pte. QUATES, B., C.F.C.
16349 Pte. QUINNEY, J. L., 7th Bn.
142062 Pte. RUBENSTEIN, O. A., 37th Bn.
71424 Pte. ROSEN, S., 27th Bn.
148041 Pte. RABINOVITCH, H.. 5th Bn.
42377 Gnr. RISSIDORE, F. D.,* 3rd Bde. Arty.
42379 Gnr. RISSIDORE, W. W., 11th By.
1832 Sgt.-Maj. RAMUS, H. R., 1st Div. Hq.
348573 Dvr. RUBEN, F., 45th Bty. 9th Bde.
451296 Pte. ROSENBURGH, A., 4th Bn.
219580 Pte. ROSENTHAL, H.* (M.M.), 50th Bn.
147423 Pte. RODIN, M.,* 78th Bn.
531721 Pte. REINHORN, C. G., 11th C. F. Amb.
874727 Cpl. ROLLES, W., 107th Pioneers.
922594 Pte. RUBENSTEIN, R. H., 27th Bn.
211284 Pte. RODKEVITCH, J., 5th M.G.C.
339315 Spr. ROSE, B., 3rd Div. Sigs.
491495 Pte. RABINOVITCH, J. B., 5th C.M.R.
491714 Pte. ROSEMAN, J., 5th C.M.R.
850736 Pte. RAPORT, M. D.,* 43rd Bn.
104 Pte. RUDOLF,, L. J., P.P.C.L.I. —
603294 Spr. ROSE, H. L., 4th Div. Sig. Coy.
157677 Pte. RATTENBERG, L., 1st Bn. —
226645 Pte. ROSEMER, S.,* 18th Bn.
4951 Pte. ROSENBLOOM, M., 1/4th S. High.
M/2031999 Pte. ROSENTHAL, M., Can. A.S.C.
2246099 Pte. ROSEN, B., 12th Coy. For. Corps.
90009 Bdr. RUTENBERG, G., 5th Bty. C.F.A.
Pte. RAPP, 26th Can. For. Corps.
441 Pte. ROSENTHAL, S., A.M.C.
100535 Sgt. ROBINSON, R., C.M.C.
3234383 Pte. RUBINOFF, J., Inf.
3083970 Pte. RUBIN, D., Inf.

Canadian Division.—*Continued.*

3085152 Pte. RAWSON, C., Inf.
4082581 Pte. RUBINOVITZ, S., Inf.
260715 Pte. RUCKNOT, M., Inf.
2499254 Pte. RAPP, J., 13th Res. Bn.
Sgt. ROSENBAUM, M. (M.S.M.), A.D.H. Sig.
269491 Pte. ROBERTS, H., 15th Res. Bn.
3091173 Pte. RHODES, R., 20th Res. Bn.
400309 Pte. ROSENHEIM, H. B., C.A.M.C.
226634 Pte. ROSEN, C. 8th Bn. C.E.F.T.
59406 Pte. ROSEN, J., A.M.C.
3232605 Pte. ROM, R., Can. For. Corps.
334198 Sig. ROSENBERG, A. I., C.R.A.
919487 Pte. RAB, W., Inf.
3022826 Pte. ROSENTHAL, L., Inf.
2382365 Pte. ROSEN, M., Inf.
529089 Pte. RETTIG, L., C.A.M.C.
2100667 Gnr. ROSENBERG, Inf.
308366 Pte. RUBIN, R., C.F.C.
3106435 Pte. ROSE, I., Inf.
3039647 Pte. RICHMAN, A., Inf.
3030076 Pte. RUBENSTEIN, A., Inf.
8519 Pte. REUBEN, A.. 2nd Bn.
276443 Pte. RIPSTEIN, C. K.
2010971 Pte. ROSENFELD, J.
345181 Dvr. RUBINOVITCH, L.
3234278 Pte. RAFARL, M.
2246089 Pte. ROMAN, M., Can. For. Cor.
3231762 Pte. ROSENOFF, A. H., 12th Res. Bn.
3031109 Pte. RICHMAN, S., 8th Res. Bn.
2522494 Gnr. RIFKIN, G., Res. Artillery.
22708 Pte. ROTAPPLE, E., 1st Res. Bde.
820690 Pte. ROTHSCHILD, M., 4th Res. Bn.
2356423 Pte. RODGERS, S., 4th Res. Bn.
249154 Pte. RONBACH, H., Y.S. Bn.
721502 Gnr. ROBBINS, W. A., C.A.R.D.
10969 Gnr. RALPH, P.P.C.L.I.
39956 Pte. ROSENFIELD, A., Can. Engrs.
511424 Pte. RUBENSTEIN, S.. Can. Engrs.
237860 Spr. ROSCOE, P., Can. Engrs.
425048 Pte. ROBERTSON, G., 1st Coy.
700947 Pte. ROSENFIELD. H., 17th R. Bn.
454781 Pte. RAMBESKI, J., 59th Bn.
100230 Pte. RICTOR, R. M.
523077 Cpl. REED, S. W.
105918 Cpl. ROSS, S., 5th Bn.
Pte. RUBIN, J.
Pte. RUBINOVITCH, I.
Pte. RICHSTONE, Inf.
Sgt. ROSE, J., Inf.
Pte. RUTTENBERG, D.
Pte. ROTHENSTEIN, M., 6th Bn.
Pte. ROSE, M., 3rd Bn.
Gnr. RIDDLER, H., C.G.A.
Pte. ROSE, E., Can. Engrs.
875047 Pte. REEVE, H., 29th Bn.
Cpl. ROSS, Railway Troops.
Pte. ROSENBERG, E.
48589 Stg. REDDY, W., C.A.V.C.
Pte. RUTTENBERG, S., 53rd Bn.
Pte. ROTHENBRG, M., 10th Bn.
18859 Pte. RADOMAN, B.,* 1st Bn.
130243 Pte. ROSENBERG, F.,* 72nd Bn.
1043025 Pte. ROSOPH, R.
105918 Pte. ROSS, S.
451296 Pte. ROSENBERG, A.
529246 Pte. RUBY, D.
323605 Pte. ROTH, R.
454908 Pte. RUDY, J.
850736 Pte. RAPORT, M.
3036612 Pte. ROSENBERG, I. B.
3036613 Pte. RASH, S.
3234718 Pte. ROHER, S.
2606808 Pte. REUBEN, W.
786 Pte. RUBENSTEIN, Y.
2500785 Pte. REID, E.
207630 Pte. ROBINSON, S.
338451 Pte. RASHKOFSKY, Y.
3232605 Pte. RUBINOTH, Y.
13156 Pte. SANDIFORD, B. E., 5th Bn.
19637 Sgt. SHULTZ, S. (D.C.M.) 10th Bn.
63810 Pte. SOLOMONS, R., 15th Bn.
41077 Gnr. SCHULMAN, J., 5th Bty. 2nd Bde.
5206 Spr. SAMUELS, S. A., 1st F. Coy. R.E.
33268 Sgt. STALL, M., No. 3 Field Amb.
491141 Pte. STAWGKRY, S. M.,* 42nd Scot. Can.
65866 Pte. SAGAN, S., 24th Bn.
69915 Pte. SHANNON, J., 26th Bn.
Dvr. SNIDERS, A., 2nd Div. Amm. Col.
417822 Pte. SEMENOWKER, A., 41st Bn.
H/467163 Pte. SCHLENGER, D., 29th Bn.
42215 Gnr. SALTROUGH, N., T.M.B. 1st Div.
151925 Pte. SNYDER, N.. 43rd Bn.
135004 Pte. SHAPIRO, L., 1st C.M.R.
171534 Pte. SOLOMONS, A., 5th C.M.R.
2152431 Gnr. SCHULICK, J., 13th Bde. C.F.A.
928302 Pte. SILVER, J. L., 5th Bn.
1045801 Pte. SECKER, M. T., 15th Bn.
35309 S/Sgt. SCHWARTZ, J., 1st Can. Div. T.
771756 Pte. SIMMONS, B. E.,* 16th Bn.
847575 Pte. STOLT, S., 24th Bn.
1054736 Pte. SHAPIRO, P., 24th Bn.
3032326 Pte. STERN, J., 20th Bn.
157680 Pte. SAUTMAN, D. W., 8th M.G.C.
264208 Pte. SADOWSKI, F., 123rd Can. P. Bn.
910058 Pte. SCHULMAN, L., 1st C.M.R.
2075325 Pte. SMITH, S. W., 42nd Bn.
136681 Pte. SILVERSTONE, A., 44th Bn.
911849 Pte. SEIDELMAN, E. J.. 46th Bn.
875392 Pte. SLUTSKEY, D., 78th Bn.
507371 Spr. SHEMAN, H., 4th Div. Sig. Coy.
202032 Pte. SHULMAN, H. M., 3rd Bn.
187174 Pte. SAGARMAY, A., 16th Bn.
404450 Pte. SAMUELS, D., 24th Bn.
487434 Pte. STERNBERG, F. J., P.P.C.L.I.

Canadian Division.—*Continued.*

871298 Pte. SAVILLE, E. J.,* 44th Bn.
186241 Cadet SILVERSTEIN, H. M.,* 1st C.R.A.F.
108294 Spr. SIEGEL, H.,* 2nd Bn. C.R.T.
4919 Pte. SOLOMON, J., 1/4th Seaforth H.
14606 Pte. SAMUELS, L. H., Fort Garry Horse.
2615 Pte. SURTEES, S., Strathcona Horse.
491622 Pte. SCOLNUCK, H.,* 24th Bn.
264579 Spr. SEGAL, H., 8th C.R.T.
1099040 Spr. SMITH, L., 10th C.R.T.
3082105 Spr. SMITH, B., 10th C.R.T.
490574 Spr. SEAMAN, H., 9th Bn. C.R.T.
2498904 Pte. SORBLUM, G., 13th C.R.T.
1251331 Spr. STRINSKY, A., 5th C.R.T.
2433308 Pte. STARKER, L.. 75th Coy. For. Cps.
2020353 Pte. SLOBASKY, L., 72nd Bn.
115045 Pte. SPOONER, S., 3rd M.G.C.
847569 Pte. SLUTSKY, M., 5th C.M.R. Bn.
343054 Sig. SUSMAN, M., C.C.C.R.
334275 Spr. SPECTOR, A., 8th Bn. C.R.T.
2355647 Spr. SNIDER, W. M., 8th Bn. C.R.T.
95168 Cpl. SIMONS, L., 11th Bn.
169132 Gnr. SOMAN, S., 127th Hvy. Bty.
919830 Pte. SOLCHINSKY, L., 14th Bn.
929 Pte. SMITH, B., 42nd Bn.
1004207 Pte. SOPHER, B., 54th Bn.
15524 Cpl. SILVER, I.,* 8th Bn.
887 Pte. SUSMAN, W., C.A.M.C.
3084393 Pte. SHATSKY, J., Inf.
3036125 Pte. SMITH, H., Inf.
3031630 Pte. SANDERS, H., Inf.
3230007 Pte. STROM, M., 1st C.O.R.
2365852 Pte. SILVERMAN, F., Inf.
21924 Pte. SIRWINSKY, J.,* 8th Bn.
1060097 Pte. STONE, A.,* R. Can. Regt.
Pte. SPECTOR, N., 10th Bn.
3037097 Pte. SCHATZ, C., 8th Bn.
Pte. SCHRAM, S. (M.M.), Inf.
2701 Pte. SAMUEL, M., 2nd Div. S.C.
3034598 Bnds. SILVERMAN, S., 3rd Bn.
3084809 Pte. SUNDERLAND, J., Inf.
276972 Pte. SHIRLEY, H., 15th Res. Bn.
259191 Pte. SILVERMAN, H., 15th Res. Bn.
163444 Cpl. SAPLEY, J., 75th Bn.
2265959 Spr. SLONEMSKY, J.,* Engineers.
685094 Pte. SILVERMAN, H., 13th Bn.
2392 S/S/M. SIMMONS, M., C.A.M.C.
1013192 Pte. SIMON, A., Can. For. Corps.
42297 Dvr. SOMROE, H., C.F.A.
1043213 Pte. SILVERMAN, J., Inf.
1251757 Pte. SILVER, H. B., C.R.A.
2265896 Pte. SHERMAN, H., Inf.
3104632 Pte. STEINMANN, J., Inf.
5206 Pte. SOFFER, S., 1st Field Coy.
4077 Pte. SCHULMAN, J., 2nd Art. Bde.
2765342 Pte. STARFIELD, S., 1st Can. Tank Bn.
3080073 Pte. SOLNICK, M., 72nd Bn.
1013192 Pte. SIMON, A., For. Corps.
Pte. SCHNEIDER, A., 10th Bn.
5956 L/Cpl. SHAFSTEIN, B. A., 3rd Bn.
3231967 Gnr. SIMONSKY, C., Canadians.
338452 Dvd. SEGLE, J., Res. Artillery.
2327626 Gnr. SAMUELS, H., C.R.A.
3036617 Pte. STALBERG, S., C.F.C.
Pte. SIMPSON, J., 14th Can. Div.
341655 Gnr. SOLOMON, W. L., Res. Artillery.
308603 Dvr. SACKER, L., 61st C.L.C.
106038 Pte. SABER, G.
46892 Pte. SLAZEN, L.
163699 Pte. SNIDER, L., 36th Bn.
41372 Sgt. SUVERTY, H., 2nd Bn.
467163 Pte. SINGER, D., 29th Bn.
Cadet SINGER, M., C.A.F.
Cadet SINGER, B., C.A.F.
Cadet SCHEVMMER, D., C.A.F.
Pte. SHAPIRO, J. N., Inf.
Cadet SIMON, C.A.F.
Gnr. SLOVES, N., R.C.H.A.
Gnr. SLOVES, M., R.C.H.A.
Pte. STANKIEWITZ, S. (D.C.M.), Inf.
Pte. SHEFLER, H., Mech. R.A.F.
Pte. STRULOVITCH, 1st Bn.
Pte. SPELLMAN, R., Inf.
Cpl. SISSENWAIN, L.,* Inf.
Pte. SONHEIM, L., Inf.
2537400 Pte. STERN, J., P.P.C.L.I.
3036615 Pte. SCHWATZ, C.
3233461 Pte. SULKES, B.
514573 Pte. SPITZEL, M.
Pte. SOLOMON, M.
2488594 Pte. SIEGEL, S. R., Ry. Con. Depôt.
4070544 Pte. SCHILLER, S. F., Ry. Con. Depôt.
171376 Pte. SHVATS, V., 83rd Bn.
201691 Cpl. SHERMAN, C. L., 95th Bn.
766703 Pte. SILAMS, P., 123rd Bn.
669761 Pte. SAPERIA, L., 166th Bn.
Pte. STONE, M., 169th Bn.
3301828 Pte. SYMONS, L., C.C.O.R.
238071 Pte. STORK, L., C.A.M.C.
3031959 Pte. SPEILMAN, R., 1st C.O.R.
3232279 Pte. SAMPSON, R., 1st C.O.R.
338452 Pte. SEGAL, A.
3232687 Pte. SANDER, G., 1st C.O.R.
3232685 Pte. SANES, L., 1st C.O.R.
3231967 Pte. SIMONSNY, C., 67th Battery.
3232646 Pte. SNITMAN, R., 1st C.O.R.
2606872 Pte. SETZER, S., C.A.M.C.
3035883 Pte. STARASHIFSKY, N., 1st C.O.R.
3036125 Pte. SMITH, H., 1st Bn.
273829 Pte. SALTMAN, L., S.S. Coy.
3036603 Pte. SCHAFFER, A.
3036744 Pte. SOREN, R., 1st Bn.
1051438 Pte. STEINBERG, M., C.A.F.
358185 Pte. SONAND, J., 7th C.F.A.
M1/6684 Pte. SOLOMON, C., Can. Corps, Sge. Pk
4327626 Pte. SAMUELS, H.

Canadian Division.—*Continued.*

341655 Dvr. SOLOMONS, W. L.
Bomb. SNIDERS, E.
2500476 Spr. SIMMS, J. B.
3081879 Pte. SILVERMAN, C., 2nd C.C.D.
2567308 Cpl. SEIDLEITZ, E., 20th Res. Bn.
2246045 Pte. STONE, S., C.F.C.
1105213 Pte. SKORINA, W., 23rd Res. Bn.
928946 Pte. SCHECHTER, 25th Res. Bn.
3233461 Pte. SULKEY, J., 3rd Res. Bn.
2304472 Pte. SEIGAL, D. J., 8th Res. Bn.
345192 Gur. SLORES, M., Res. Artillery.
3031769 Pte. SHERMAN, P., 12th Res. Bn.
339776 Gnr. SMEE, W. H., C.R.A.
2075649 Pte. SAKALOVE, E., 20th Res. Bn.
3031959 Pte. SPELLMAN, R., 12th Res. Bn.
3031408 Pte. SHER, A., 12th Res. Bn.
4070554 A/Cpl. SCHILLER, L. F., C.F.C.
525392 Pte. STEINER, W., C.F.C.
2356044 Pte. SEGAL, N., 4th Res. Bn.
527046 Pte. SPRUNG, A., C.A.M.C.
2356066 Pte. STEENBERG, H., W.O.R.D.
345065 Gnr. STALLER, W., Res. Artillery.
2233331 Pte. SILCHEN, S., 15th Res. Bn.
542330 Pte. SAMPSON, M., 5th Div.
2498059 Pte. SILBURN, 3rd Res. Bn.
Sgt. SAMUELS, A., C.A.M.C.
Pte. SCHWARTZ, H., C.F.A.
Gnr. SHEARS, J., C.F.A.
Pte. SOLOMANS, S., 1st Bn.
Pte. SUSWEIN, G., 5th Bn.
3039632 Tpr. SMITH, A., L. Strath. Horse.
3232213 Cpl. SOLOMAN, H., Inf.
Pte. SLOMAN, H., Inf.
Pte. SOLOMAN, A., C.A.M.C.
Pte. SOLBERG, A., Inf.
Pte. SCHLOSS, L., Inf.
Pte. SEGALOWITZ, H.
Pte. SHYMANSKY, L., Inf.
Cpl. SADASKY, S., (D.C.M.), Inf.
Pte. SUCKIN, H., Inf.
Gnr. SLOBES, M.
Pte. SCHWARTZ, P.
Q.M.S. SOLOMAN, P., 14th Bn.
Sgt. SOLOMAN, H., 4th Bn.
Pte. SILVER, L., Inf.
Pte. SAMUELS, E.
104297 Pte. SILVER, S.
491617 Pte. SILVERMAN, M.
2378872 Pte. SABBUT. M.
3032326 Pte. STERN, D.
2024286 Pte. STOCKINSKY, M.
60001 Pte. TUCKMAN. E., 21st Bn
439582 Pte TAYLOR, S. A., 52nd Bn.
313976 Dvr. TARSHISS, A., 3rd Can. D. A. C.
T4/084984 Dvr. TEBBITT, M.. 4th Res. Padk.
257838 Dvr. TURNER, I. M., 10th Bn. C.R.T.
3030132 Dvr. TRAVIS, C., 12th C.R.T.

1036146 Pte. TUCKMAN, B., 14th Coy. For. Cps.
3033202 Spr. TENENBAUM, A., 8th Bn. Rail. Tps.
50100 Pte. TAZUK, H.
3085227 Pte. TAYLOR, B.. Can. Div.
803997 L/Cpl. TOBIAS, R. R. (M.M.).
513508 Pte. THOMPSON, C. H., C.A.S.C.
3186062 Pte. TUDESH, M., Inf.
910090 A/Sgt. TOBIAS, H. N.
3233111 Pte. TATTLEBAUM, N., 12th Res. Bn.
2250890 Pte. TOPLITSKY, B., C.F.C.
336978 Pte. THERSCOVITCH, M. H., 52nd Bn.
707336 Pte. TRUMAN, H., 54th Bn.
Cpl. TOBIAS, S., 1st Bn.
Gnr. TIVIAN, C.F.A.
Cpl. TAYLOR, D., C.F.A.
Pte. TAYLOR, H., Inf.
919830 Pte. TOLINCHINLINSKY, L., 199th Bn.
506376 Pte. THISKIN, J., Inf.
Pte. TIPTISKY, A.
Cpl. TAYLOR, P., 52nd Bn.
Gnr. TAKEFMAN, M., C.F.A.
42215 Pte. TROUGH, S., Ist Can. Artillery.
3036762 Pte. THOMAS, A., 1st C.O.R.
3232422 Pte. TAWZER, F., 1st C.O.R.
Cpl. ULLMAN, G. D. (M.M.), H.Q.
486282 Pte. VAN RAALTE, P., 3rd Div. Sup. Cl.
432016 Pte. VINER, D.,* 49th Bn.
348605 Gnr. VANDER HOUT, J., 45th By. 9th B.
154552 Gnr. VELINSKI, I., 337th Sge. Bey ,
3084047 Pte. VLIMAN, B., 23rd Res. Bn.
264180 Pte. VENGENE, M., 2nd Can. Eng.
249 Pte. VANSE, R. E., 48th Can.
1030632 Pte. VALINS, S.,* 13th Bn.
2522552 Gnr. VERNON, P., C.F.A.
258301 Pte. VERNE, A., Inf.
919557 Pte. VANDEN BERG, A.
473258 Pte. VIMINSKY, V., 12th Res. Bn.
Cpl. VOSBERG, I.
Cad. VINEBERG, L., C.A.F.
Cad. VINEBERG. S., P.P.C.L.I.
Pte. VINEBERG, G.
A.M. VINEBERG, S., C.A.F.
Pte. VOEGLER, L. G., 97th Bn.
442831 Pte. WILLIAMS, J.,* 2nd Bn.
66029 Pte. WEINBERG, S., 24th Bn.
432550 Pte. WHITE, H. I., 44th Bn.
22696 Pte. WATERS, C. F., 8th Bn.
110571 Pte. WISEMAN, F., 5th C.M.R.
86050 L/Cpl. WEBER, L., 5th C.F.A.
500598 Spr. WOOLF, H., 2nd Div. Eng.
428574 Pte. WEISSMAN, M., 7th Bn.
81928 Pte. WATERS, C., 8th Bn.
410668 Pte. WISBURG, M., 38th Bn.
41711 Q.M.S. WHITEBONE, E. A., 2nd C.F.A.
389498 Pte. WALKOFF, A. H., 10th Bn.
184124 Pte. WISEMAN, A., 1st Div. Emp. Coy.
264261 Pnr. WEDLANSKI, J., 2nd Pioneer Bn.
862775 Pte. WINEBERG, S., 123rd Pioneer Bn.

Canadian Division.—*Continued.*

144516 Pte. WEINTROP, J., 72nd Bn.
10095 Pte. WESSEL, S., 8th Bn.
121440 Pte. WEINER, C., 24th Bn.
681550 Pte. WILKES, M., 75th Bn.
300670 Pte. WOOD, L., M.G. Squad.
1039936 Pte. WILSON, S.. 10th Bn. C.R.T.
3033872 Pte. WISOTSKY, B., 6th Bn. C.R.T.
3230199 Pte. WOODROW, A.,* 4th Bn.
225701 Pte. WHITTIER, M., C.A.M.C.
919443 Pte WHITMAN, E., 14th Bn.
89964 Pte. WOLFE, D., 27th Bty.
34179 Pte. WAXMAN, M., C.A.M.C.
3036962 Pte. WEBER, B., Can. Div.
3038553 Pte. WERNSTEIN, H., Can. Div.
3034820 Spr. WOLFE, B., Can. Div.
3040054 Pte. WOLFSON, H., 3rd Bn.
C/1304 Gnr. WOLFSON, M., C.H.M.A.
3033501 Pte. WEISS, J., Inf.
2327508 Gnr. WALTERS, H. L., C.F.A.
2014214 Pte. WANDLESON, H. A., Inf.
3232686 Pte. WEINER, S., Inf.
325 Pte. WALTERS, C., 8th Bn.
34179 Pte. WATMAN, H., Can. A.M.C.
348943 Gnr. WOOLF, B.* (GORDON), 2nd Art. B.
3131503 Spr. WINEBERG. B.
3083306 Spr. WISEGLAT, H.
166729 Pte. WINSTON, D.
678713 Pte. WYMAN, A., C.F.C.
400518 Pte. WOLFOVITZ, 10th Res. Bn.
341408 Sig. WYNANTS, A. H., Res. Artillery..
121397 Pte. WEIDER, A., 25th Res. Bn.
3233003 Pte. WARREN, P. J., 12th Res. Bn.
171713 Pte. WOLFE, J.. 3rd Bn.
1078494 Pte. WOYSCHOLSKY, 5th Ban. Pioneers.
25780 L/Cpl. WILLIAMS, M., 23rd Bn.
7741 Dvr. WEINGOTT, B.
645434 Pte. WINEBERG, E., 1st Bn.
2265391 Pte. WEINSTEIN, C., P.P.C.L.I.
Spr. WEISBLATT. H., Can. Rly. Tps.
Sgt. WAGNER, R.
Pte. WEINBERG, D.
Pte. WAXMAN, L., C.A.M.C.
Pte. WARNER, S., P.P.C.L.I.
Pte. WILLIAMS, N., 14th Bn.
Pte. WHITEMAN, H., 199th Bn.
1783 Sgt. WARTMAN, A. E.* (D.C.M.), C.A.M.C.
Pte. WOLSTEIN, L. B., Inf.
887364 Pte. WORTON, A., 46th Bn.
41 Pte. WENSTONE.
722247 Pte. WALLOCK, M.
669458 Cpl. WINEBERG, M.
678440 Pte. WOBOTH, M., 169th Bn.
3106034 Pte. WARSALL, M.
3035979 Pte. WOLFISH, P.
2499637 Sgt. WEITZ, W., Ry. Con. Depôt.
3233003 Pte. WARREN, B.
Pte. WILLIAMS, S.
3036956 Pte. WINEGARTEN, L.
207762 Cpl. WHITE, W.
208037 Pte. WHITE, J.
461378 Pte. WASKEY, S.,* 44th Bn.
888273 Pte. YAMRON, W., 72nd Coy. For. Cps.
474297 Pte. YUDELSON, H., 46th Can. Inf.
225462 Pte. YAFFO, M. W., 8th Res. Bn.
478858 Pte. YANKOSKY, S., 20th Coy.
Pte. YOELL, E., Inf.
Pte. YEOLL, J., C.A.S.C.
Pte. YEOLL, N., Inf.
Bugler YEOLL, A., 14th Bn.
273994 Pte. YECO, G.
766746 Pte. ZARETINI, A., 123rd Pioneer Bn.
80824 Pte. ZUIDEMAN, S., 10th Bn.
684707 Pte. ZARGSKY, P., 60th Coy. For. Cps.
3230208 Pte. ZASINON, H., Inf.
20924 Cpl. ZUIDEMA, L. (M.M.), Inf.
294937 Spr. ZURICH, S., 1st C.E.
742075 Pte. ZACHAYASH, L., 13th Res. Bn.
829480 Pte. ZEUTNER, P., 18th C.R. Bn.
42215 Pte. ZOETOFF, N., Can. F.A.
Pte. ZALUDSKI, Inf.
Pte. ZEBEN, A., Inf.
Pte. ZWEIBEL, J.
2333111 Pte. ZATELBAUM, M., Inf.
329480 Pte. ZENTER, P.
3231909 Pte. ZARETSKY, D.
Pte. ZILKA, A., 123rd Bn.
270158 Pte. ZELINSKY, A.,* Inf.

* Killed in Action or died on Active Service.

FROM JAMAICA, BRITISH WEST INDIES.*

OFFICERS.

Lieut. Col. V. LESLIE DE CORDOVA, King's Own Royal Lancs. Regt. M.C. and Croix de Guerre with Palm Leaf.
Capt. LESLIE ROY MORDECAI, 2/5th Lancashire Fusiliers. Mentioned in Despatches.
Capt. Dr. ALFRED ERROL DELGADO, R.A.M.C. Mentioned in Despatches.
Capt. ROBERT KARL NUNES, British West Indian Regt., and R.A.F.
Lieut. ERIC M. ABENDANA, Canadian Divisional Engineers. Died on Active Service.
Cadet COLIN MELHADO, Canadian A.F.
Capt. THADDEUS R. GIDEON, 6th Lincolnshire Regiment.
Major CYRIL S. GIDEON, R.A.M.C.
Lieut. VERNON RIENZI ANDRADE, 1st Brit. West India Regt., and 39th Royal Fusiliers.

* Compiled by Mr. J. A. P. M. Andrade, Spanish Town, Jamaica.

Jamaica, British West Indies—*Continued.*

2nd Lieut. CARYL FRED JACOBS, British West India Regiment.
Lieut. ARTHUR DE SOUZA JACOBS, British West India Regiment.
2nd Lieut. OWEN S. MELHADO, 11th Yorkshire Regiment. Died on Active Service.
Lieut. DONALD MELHADO, R.H.A. and R.A.F.
Sub-Lieut. ALLAN MELHADO, R.N.A.S.
Capt. VERNON K. MELHADO, 11th British West India Regiment.
Capt. CLIFFORD MELHADO, 2/10th London Regt. and 38th Royal Fusiliers.
Lieut. MICHAEL DE CORDOVA, R.A.S.C.
Capt. LIONEL LAUNCELOT TENNYSON DE CORDOVA, British West India Regiment.
2nd Lieut. DICK DE CORDOVA, British West India Regiment.
Lieut. LOUIS VICTOR COHEN HENRIQUES, 4th British West India Regiment.
Capt. ROBERT CLINTON DE PASS, British West India Regiment.
2nd Lieut. CARYL DANECOURT DE PASS, British West Indian Regiment.
2nd Lieut. EDWARD LESLIE LYONS, Canadian Engineers.
2nd Lieut. GEO. H. ERRINGTON LYON, British West India Regiment.
Lieut. AUBREY H. SPYER, 3rd British West India Regiment.
2nd Lieut. BRIAN LLOYD BRANDON, British West India Regiment and 7th Cheshire Regt. Killed in action in France.
2nd Lieut. ANDREW EARLE DE LISSER, British West India Regiment.
Lieut. L. G. SILVERA, British West India Regt. Died in France.
Lieut. HAROLD KARL SAMUEL, British West India Regiment.
2nd Lieut. KENNETH CORINALDI LEVY, British West India Regiment.
2nd Lieut. FRANK DE MERCADO, British West India Regiment.
2nd Lieut. GORDON STUART LINDO, British West India Regiment.
2nd Lieut. LEANDER LEVY, British West India Regiment.
2nd Lieut. GUY DE CORDOVA, British West India Regiment.
JOSHUA DE CORDOVA, Esq., Volunteer British Motor Transport.
2nd Lieut. KENNETH V. ABENDANA, British West India Regiment.
2nd Lieut. ALAN V. LYONS, British West India Regiment.

N.C.O.'s AND MEN.

Sgt. ALLAN SAMPSON, British West India Regt. Died in France.
Q.M.S. FREDERICK NORCOTT SALMON, British West India Regt. and A.S.C.
Corpl. GEORGE DIGBY DAVID DE PASS, British West India Regiment.
Pte. ALAN BARROW, 142nd F.A. and R.A.S.C. M.M. and Belgian Croix de Guerre.
Bdr. LESTER JACOBS, Royal Field Artillery.
Pte. ERROL COHEN HENRIQUES, British West India Regiment.
Pte. HERBERT IVAN SAMUEL, British West India Regiment.
Sgt. VINCENT CORINALDI LEVY, 10th King's Royal Rifle Corps.
Pte. LIONEL O. CORINALDI, Middlesex Regt.
LESLIE DE LA PENDA, Royal Air Force.

Decorations (in addition to those already mentioned).

Mrs. MICHAEL DE CORDOVA, M.B.E.
ALTAMONT E. DE COSTA, Esq., J.P., M.B.E.

BOMBAY JEWS.

Hon. Maj. DAVID JUDAH, M.D.(Lon.), I.M.S.
Capt. AARON JOSEPH, M.B.B.S. (Bom.), I.M.S. I.M.S.
Capt. JACOB EZEKIEL, L.M. & S. (Bom.), I.M.S. I.M.S.
Capt. J. C. SAMSON, L.M. & S. (Bom.), I.M.S. I.M.S.
Capt. MOSES SOLOMON, L.M. & S. (Bom.), I.M.S. I.M.S.
Capt. NATHAN ELIJAH, L.M. & S. (Bom.), I.M.S. I.M.S.
Sub. Asst. Surg. BENJAMIN, DAVID, I.S.M.D.
Sub. Asst. Surg. BENJAMIN REUBEN, I.S.M.D.
Lieut. ROLFE E. SHALOM, Post and Tel.
Sub. Asst. Surg. ELIJAH ABRAHAM, I.S.M.D.
Sub. Asst. Surg. ARON EZEKIEL, I.S.M.D.
Sgt. S. D. Moss, Military Accountants.
Sgt. J. SAMSON, Military Accountants.
Sgt. DAVID MORDECAI, Military Accountants.
Sgt. JOHN ABRAHAM, 19th Field Vet. Sec.
Sgt. S. SIMPSON, Military Accountants.
Sgt. ABRAHAM JACOB, Military Accountants.
Sgt. D. J. DANIEL, Military Accountants.
Sgt. M. D. DAVID, Military Accountants.
Sgt. M. SAMUEL, Military Accountants.
Sgt. M. D. DAVID, S. & T.C.
Sgt. ARON ABRAHAM, R.E.
Pte. SAMUEL DANIEL, R.E.
Pte. ARON SAMSON, R.E.
Sgt. ABRAHAM JACOB, Post and Tel.
Elec. Eng. DAVID E. JACOBS, Troop Tpt. S.S. "Ellenga."
3rd Eng. S. BENJAMIN, S.S. "Tayabi."

Bombay Jews—*Continued.*

INDIAN DEFENCE CORPS.

Sgt. W. G. R. Alfrey, Bombay Bn.
Sgt. M. David, Bombay Bn.
Sgt. J. N. Reuben, Bombay Bn.
Cpl. E. Moses (Bugler), Bombay Bn.
Cpl. M. S. Hibba, Bombay Bn.
L/Cpl. E. Somek, Bombay Bn.
L/Cpl. M. David, Bombay Bn.
Pte. E. A. F. Nissim, Bombay Bn.
Pte. M. B. Daniel, Bombay Bn.
Pte. R. E. Brooks, Bombay Bn.
Pte. S. David, Bombay Bn.
Pte. S. David, Bombay Bn.
Pte. E. S. Ezekiel, Bombay Bn.
Pte. A. Gemal, Bombay Bn.
Pte. H. F. Abraham, Bombay Bn.
Pte. A. M. Jacob, Bombay Bn.
Pte. S. Samson, (Bugler).
Pte. E. Abraham, Bombay Bn.
Pte. J. Cohen, Bombay Bn.
Pte. B. Josephs, Bombay Bn.
Pte. F. Myers, Bombay Bn.
Pte. E. Gindell, Bombay Bn.
Pte. J. Benjamin, Bombay Bn.
Pte. S. David, Bombay Bn.
Pte. M. A. Samuel, Bombay Bn.
Pte. E. Benjamin, Bombay Bn.
Pte. J. David, Bombay Bn.
Pte. D. Isaac, Bombay Bn.
Pte. E. Jacob, Bombay Bn.
Pte. I. Judah, Bombay Bn.
Pte. M. Samson, Bombay Bn.
Pte. N. Samson, Bombay Bn.
Pte. M. Abrahams, Bombay Bn.
Pte. H. Herch, Bombay Bn.
Pte. H. J. Sykes, Bombay Bn.
Pte. Meyer Nissim, Bombay Bn.
Pte. E. Benjamin, Bombay Bn.
Pte. J. J. Cassier, Bombay Bn.
Pte. Robert Nagavkar, Bangalore Rifles. (Died on Active Service.)
Pte. John S. Reuben, Bangalore Rifles.
Pte. S. B. Payne, G.I.P. Ry. Bn.
Pte. B. Hyams, G.I.P. Ry. Bn.
Pte. A. Simeon, B.B. and C.I. Ry. Bn.
Pte. M. B. Samuel, B.B. and C.I. Ry. Bn.
Pte. S. I. Benjamin, B.B. and C.I. Ry. Bn.
Cpl. Nathan Aaron, Poona Rifles.
Cpl. E. R. Samson, Poona Rifles.
Pte. M. S. Jhirad, Poona Rifles.
Pte. I. R. Samson, Poona Rifles.
Pte. J. S. Samson, Poona Rifles.
Pte. Isaac Mordeccai, Poona Rifles.
L/Cpl. A. Samson, Poona Rifles.
Pte. B. A. Aaron, Poona Rifles.
Pte. M. Ezekiel, Poona Rifles.
Bdr. A. Nissim, Bombay Gn. Arty.
Gnr. A. Raymond, Bombay Gn. Arty.
Gnr. B. D. Benjamin, Bombay Gn. Arty.
Gnr. Warhide, Bombay Gn. Arty.
Gnr. N. Mathalone (Signaller), Bombay Gn. A.
Gnr. M. Mathalone, Bombay Gn. Arty.
Gnr. S. Judah, Bombay Gn. Arty.
Gnr. Shellim S. D. Corley, Bombay Gn. Arty
Gnr. A. Chick, Bombay Gn. Arty.
Tpr. J. Raymond, Bombay Light Horse.
Pte. E. Benjamin, Electrical Eng. Coy.
Pte. I. Benjamin, Electrical Eng. Coy.
Sgt. M. Daniel, Sindh Bn.
Cpl. R. A. Benjamin, Sindh Bn.
Cpl. D. Daniel, Sindh Bn.
Cpl. M. Solomon, Sindh Bn.
Cpl. M. Solomon, Sindh Bn.
Pte. A. G. Isaac, Sindh Bn.
Pte. Z. Jacob, Sindh Bn.
Pte. I. Jacob, Sindh Bn.
Pte. G. Gershome, Sindh Bn.
Pte. S. S. Jacob, Sindh Bn.
Pte. A. D. Solomon, Sindh Bn.
Pte. S. D. Solomon, Sindh Bn.
Pte. S. Isaac, Sindh Bn.
Pte. J. Samson, Sindh Bn.
Pte. I. Aaron, Sindh Bn.
Pte. S. Jacob, Sindh Bn.

ST. JOHN AMBULANCE BRIGADE, BOMBAY.

(Jewish Division.)

Amb. Officer S. E. Baker.
Amb. Officer M. E. Solomon.
Sgt. Samuel Judah.
Sgt. A. Aaron.
Cpl. I. Shalom.
Cpl. J. Ezekiel.
Cpl. M. Joseph.
L/Cpl. B. S. Benjamin.
L/Cpl. H. S. Isaac.
Pte. P. I. Reuben.
Pte. Moses Jacob.
Pte. Isaac Daniel.
Pte. D. Abraham.
Pte. S. S. Benjamin.
Pte. A. Daniel.
Pte. R. Rahamin.
Pte. R. Reuben.
Pte. D. Benjamin.
Pte. A. Benjamin.
Pte. Ezekiel Moses.
Pte. A. E. Solomon.
Pte. D. A. Samuel.
Pte. M. A. Moses.
Pte. Solomon Judah.

Bombay Jews—*Continued.*

Pte. J. DAVID.
Pte. S. I. REUBEN.
Pte. SASOON BENJAMIN.
Pte. D. I. TAYLOR.
Pte. S. D. EZEKIEL.
Pte. J. B. AARON, B.A.
Pte. E. SAMPSON.
Pte. ABRAHAM DANIEL.
Pte. MOSES ELIJAH.
Pte. B. M. BENJAMIN.
Pte. A. ELIAJAH.
Pte. DAVID RAHAMIN.
Pte. ISAAC SAMUEL.
Pte. JOSEPH HOWARD MIZRAHI.
Pte. BENJAMIN JOSEPH.

[For additional names of Officers and Men in Indian Army *see* Various Units.]

VARIOUS UNITS.*

2nd Lieut. AARON, S., Assist. Surgeon, I.M.S.
2nd Lieut. AARON, E., I.M.S.
Lieut. ABRAHAMS, A., Gen. List.
Surgeon AARON, R., Indian Army.
Nurse ALBURY, G. R., 7th Gen. Hospital.
Nurse ANGEL, R., 30th C.C.S.
Lieut. ATTWELL, H., General List.
Miss ALVAREZ, RACHAEL, V.A.D.
Mrs. ABRAHAMS, R.R.C.
Staff Sister ASHBERRY (ANNENBERG), Q.A.N.S.
Nurse ASCHMAN, South African Medical Corps.
Miss ALVAREZ, BETTY, V.A.D.
Mrs. ALTMAN, O. O., V.A.D.
2nd Lieut. BRILLIANT, L., Indian Army.
Capt. BARNETT, F., Adjt. Nat. Reserve.
Lieut. BRONKER, E. A., Indian Med. Dept.
Major BARNETT, E. S., National Reserve.
2nd Lieut. BRAYHAM, E. F., I.A.R.O.
2nd Lieut. BRECKMAN, S., General List.
Miss BAKER, CLARA, W.A.A.C.
Sister BAKER, BESSIE.
Mrs. BOLTON, MADGE, V.A.D.
Miss BAMBERGER, MURIEL, V.A.D.
Miss BORGZINNER, V.A.D.
Miss DE BEAR, V.A.D.
Mrs. BARNETT, ARTHUR, V.A.D.
Lieut. COHEN, L., 36th Div. Gas Officer.
2nd Lieut. COHEN, H. G., Intelligence Corps.
2nd Lieut. COLLINGS, J. S., Intelligence Corps.
2nd Lieut. CARLISH, E., Mob. Sub. Centre.
Capt. COURTLAND, J., Indian Army.
Capt. COHEN, T. M., A.S.C., Indian Army.
Miss COHEN, ESTHER, V.A.D.
Mrs. COLMAN, V.A.D.
Mrs. COHEN, V.A.D.
2nd Lieut. DAVIS, A. D. S.
Major DAVIDSON, F., 104th Bn., Indian Army.
Major DANIEL, A., 104th Bn., Indian Army.
Major DANIEL, M., 104th Bn., Indian Army.
Nurse DAVIS, J., V.A.D., Brit. Red Cross Soc.
Miss DAVIS, E., V.A.D.
Mrs. DAVIDSON, M.B.E.
Lieut FLATAU, A., Army Audit Dept.
Lieut. FREEDMAN, L., Appeal Military Rep.
Sister ESKELL, L., 2nd A.I.M.N.S.R.
Nurse ECHENBERG, R.
Miss FRANKS, QUEENIE (Mrs. J. W. Myers), Red Cross Motor Transport.
Miss FRANKS, ROSIE (Mrs. B. Alvarez), V.A.D.
Nursing Sister FROOMBERG, South African Med. Corps.
2nd Lieut. GRAVE, J. 5., Special List.
Capt. GOLDBERG, M., Staff H.Q.
2nd Lieut. GREEN, A. M., Bombay Artillery.
Miss GREISBACH, V.A.D.
Lieut. HOLT, H., Claims Office.
2nd Lieut. HENRIQUES, C. G., I.A.R.O.
Nurse HARTMAN, E.,* V.A.D.
Miss HALFORD, HILDA, Red Cross.
Miss HARRIS, HETTY, V.A.D.
Mrs. HESS, FRANCES, V.A.D.
Miss HUDSON, KITTY, V.A.D.
Miss HESS, MINNIE, V.A.D.
Miss HIRSCHLAND, DORIS, V.A.D.
Miss HARRIS, V.A.D.
Miss HENRY, V.A.D.
Capt. INSTONE, A., Intelligence Corps.
2nd Lieut. ISAAC, H., Nat. Reserve.
Miss ISAACS, V.A.D.
Capt. JOSEPH, M., Indian Army
Lieut. JOSEPH, A. F., 59th Rifles, Indian Army.
Lieut. JOSEPH, A., I.A.M.C.
Lieut. JOSEPH, B., General List.
Capt. JOSEPH, V., General List.
Lieut. JOSEPH, F. A., Volunteer Force.
Mrs. JONAS, I. M., V.A.D.
Miss JOSEPH, V.A.D.
Miss JOSEPH, JANIE, O.B.E., Commandant, Tudor House Hospital.
Nurse KREEMER, R.
Miss KOPENHAGEN, V.A.D.
Miss KERMAN, V.A.D.
Sister LEVY, P., 2nd A.I.M.N.S.R.
Lieut LEVINSON, H., Indian Army.
Sister LEVY, D. E., Q.A.I.M.N.S.
Sister LEVY, P., V.A.D., 72nd Gen. Hosp.
Capt. LAZARUS, J. G., Rand Intelligence Corps
Nurse LEVY, D., 24th General Hospital.
Miss LANGER, E. S., V.A.D.
Lieut. LAWRENCE, F. J., P.O.W. Coy.
Miss LYONS, ROSEY, V.A.D.
Mrs. LYONS, JULIA, V.A.D.

* Including Nurses, Officer Cadet Battalions, Prisoner of War Companies, Indian Army, Military Police, etc.

Various Units—*Continued.*

Miss LUDLOW, AUGUSTA, V.A.D.
Mrs. LONDON, CARRIE, V.A.D.
Mrs. LEVY, V.A.D.
Miss LAZARUS, L., V.A.D.
Miss LAZARUS, H., V.A.D.
Miss LAZARUS, M., V.A.D.
Mrs. LOWENTHAL, V.A.D.
Miss LIPMAN, V.A.D.
Miss LUBIN, V.A.D.
Lieut. MENDOZA, A. 1/7th Rajputs.
2nd Lieut. MOSES, G. O., Indian Army.
2nd Lieut. MYERS, R., Intelligence Officer.
Nurse MUNRO, E. H.,* V.A.D.
Mrs. MARKS, S. JULIAN, British Red Cross.
Miss MAGNUS, KATE, V.A.D.
Mrs. MARX, MAY, V.A.D.
Miss MARKS, A., V.A.D.
Miss MARCS, G., V.A.D.
Mrs. MARSDEN, R.R.C.
Miss MENDEL, V.A.D.
Miss MIDDLETON, V.A.D.
Lieut. NATHAN, G.
Lieut. NISSIM, Indian Army.
2nd Lieut. NATHAN, S. L., 11th Rajputs.
Miss NAHON, JAMILLA, V.A.D.
Miss NATHAN, JEANETTE, V.A.D.
Sister OPPENHEIMER, FLORENCE (Mrs. L. J. Greenberg).
Nursing Sister PIZA, Miss F., No. 1 Red Cross.
Lady PRINCE, V.A.D.
Miss PINTO, SOPHIE, V.A.D.
Miss PINTO, ROSIE, Canteen Worker.
Mrs. PHILLIPS, ROSA, V.A.D.
Mrs. PLATNAUER, ROSE, V.A.D.
Mrs. PHILLIPS, BERTHA, V.A.D.
Lieut. RIFKIN, A. W., Officers' Cadet Unit.
Sister ROSENTHAL, Q.A.N.S.
Cadet REUBEN, E., Sind Vol. Rifles.
Surgeon REUBEN, B.,* Indian Med. Service.
2nd Lieut. ROSSI, R., P.O.W. Coy.
Miss ROE, NITA, V.A.D.
Miss ROSENSTEIN, IRENE, V.A.D.
Miss ROSE, ELLA, V.A.D.
Miss RAINS, ROSE, V.A.D.
Miss REGENSBURG, V.A.D.
Miss ROSENTHAL, V.A.D.
Miss RITCH, S., V.A.D.
Miss RITCH, V.A.D.
Mrs. ROBINSON, V.A.D.
Capt. SALMON, J., Army Staff, Aldershot.
Lieut. SAMUELS, A. D., H.Q. Staff.
Lieut. SAMSON, D., 110th Maharattas.
Lieut. SOFA, E., I.M.S.
Lieut. SOLOMON, J. M., W. Prov. Rifles.
Lieut. STIEBEL, C.,* Indian Med. Corps.
Miss SELBY, ROSE, V.A.D.
Mrs. SPEELMAN, VIOLET, V.A.D.
Miss SAMUELS, V.A.D.
Miss SALOM, V.A.D.
Mrs. STEMBER, V.A.D.
Mrs. SINGER, V.A.D.
Mrs. SIMMONS, V.A.D.
Miss SAMUELS, H., V.A.D.
2nd Lieut. TANBURN, W. L.,* Indian Army.
Sister TONKIN, A. (Mrs.), V.A.D.
Miss VAN GELDER, G., V.A.D.
Sister WOOLMAN, 26th Gen. Hosp.
Lieut. WALLROCK, S., National Reserve.
Capt. WOOLF, C. H., Nigerian Field Force.
Miss WEHL, GRACE F., V.A.D.
Miss WOOLF, KATE A., V.A.D.
Miss WOOLF, A. (Mrs. H. ISAAC), V.A. D.
Miss WOOLF, V.A.D.
Sister WEINER, S.

368 W.A.A.C. AARON, E., B.H.Q.
Dvr. ARNOLD, R.A. Depot.
Pte. ABRAHAMS, H., Censors Office.
419 Pte. AARONS, D., Rang. Vol. Rifles.
Clerk ABRAHAMS, J., Indian Vety. Hospt.
183166 L/Cpl. ABRAHAMS, H. C., Intel. Office.
3598 L/Cpl. ABRAHAMS, E., M.F.P.
115355 Cadet ABRAHAMS, D., 24th O.C.B.
115356 Cadet ABRAHAMS, L. J., 24th O.C.B.
42038 Cadet ADLER, S., 17th O.C.B.
6676 Cadet ALEXANDER, M. T., 11th O.C.B.
21438 Pte. ABRAHAMS, S., 3rd O.C.B.
46137 Cadet ALTARAS, H., 17th O.C.B.
10140 Cadet ALEXANDER, H. B., O.T.C.
4586 Pte. ABRAHAMS, B., 2nd Bn.
10141 Pte. ALEXANDRIA, H. B., O.T.C.
2872 Sgt. ALEXANDER, J. A., Admin. H.Q.
Pte. ATTIAS, M., Gibraltar Vol. Force.
Pte. ATTIAS, I., Gibraltar Vol. Force.
Pte. ACRIS, I., Gibraltar Vol. Force.
Pte. ABEL, V., Fiji Defence Force.
Pte. ABECASIS, L., Gibraltar Vol. Force.
676610 Pte. APPLEBAUM, H., 236th P.O.W. Coy.
57412 Cpl. ALEXANDER, J., 386th P.O.W. Coy.
143073 Pte. ABRAHAMS, A., 106th P.O.W. Coy.
676730 Pte. ASH, A. H., 281st P.O.W. Coy.
9 63733 Pte. ABRAMS, H., P.O.W. Coy.
677030 Pte. AARONS, A., 10th Bn., P.O.W. Coy.
267226 Pte. ABRAM, B., 88th P.O.W. Coy.
379319 Pte. BLACK, J., 3rd Army Inf. School.
379320 Pte. BERGSON, M., 3rd A. Inf. School.
130808 Pte. BERMAN, S., Div. Salvage Coy.
3498 Pte. BRESLER, J., 60th Dn. Band.
7407132 Pte. BARNETT, S., School of Cookery.
85611 Gnr. BROWN, I., R.A. Dept.
S/Sgt. BERNSTEIN, 57th O.M. Wkshop.
13125 Pte. BIDES, H. E., O.T.C.
5919 Pte. BARNETT, J., E.F.C.
Pte. BROOKS, A., 19th O.C. Bn.

Various Units—*Continued.*

P/13407 L/Cpl. BARNETT, H., M.F.P.
302202 Cadet BERNSTEIN, A., 19th O.C. Bn.
S/Sgt. BLANKFIELD, H., 19th O.C. Bn.
1785 A/Sgt. BERG, L. N., A.G.S.
R/390808 Pte. BECKLER, S., 4th R.D.
1872 A/Sgt. BAROVITCH, W. A., A.G.S.
40004 Cadet BARWELL, H., 11th O.C. Bn.
204021 Cadet BLITZ, J., 11th O.C. Bn.
5929 L/Cpl. BROOKS, D., M.F.P.
P/9654 Pte. BAKER, T., M.F. Police.
Cadet BLUMBERG, M., 1st O.T.C.
Cadet BENSUSAN, A., Gibraltar Vol. Cps.
Cadet BENJUNES, M. A., Gib. Vol. Cps.
Cadet BELILO, M., Gibraltar Vol. Corps.
Cadet BLOOM, B., Northern Borderers.
Cadet BEUDAHON, S., Gib. Vol. Corps.
Pte. BROCK, C., Plymouth Def. Corps.
Pte. BHOUKAR, J. A., Indian A.V.C.
50573 Pte. BERLIN, J., 76th P.O.W. Coy.
39652 Pte. BERSON, M., 109th P.O.W. Coy.
676613 Pte. BARON, J., 236th P.O.W. Coy.
L/Cpl. BARNARD, L. I., M.F.P.
78603 Sgt. BELL, H., 253rd P.O.W. Coy.
84615 Pte. BERMAN, H., 329th P.O.W. Coy.
240 Pte. BEIN, H., 130th P.O.W. Coy.
201078 Rfm. BENYON, M., P.O.W. Coy.
Interp. BENGHIAT, J., P.O.W. Coy.
BAKER, Miss C., W.A.A.C.
372287 Pte. BARNETT, S., 214th P.O.W. Coy.
82903 Cpl. BRESLAW, H., 389th P.O.W. Coy.
610820 Pte. BERGSON, A., 240th P.O.W. Coy.
676970 Pte. BERMAN, M., 283rd P.O.W. Coy.
676939 Pte. BOSMAN, L., 259th P.O.W. Coy.
556738 Pte. BURMAN, A., 180th P.O.W. Coy.
556723 Pte. BIA AK, O., 244th P.O.W. Coy.
432418 Pte. BOSSICK, S., 331st P.O.W. Coy.
192864 Pte. CHERNICK, J., Div. H.Q.
593 W.A.A.C. COHEN, R., D.A.P.S.
D/9254 Sgt. R. CASVENIR,* E.L.C.
Pte. COLLINS, W., E.F.C. —
16903 Pte. CAPLAN, Brigade Office.
79425 Pte. CASSELL, C., Armed Motors.
718 Cpl. CARFUNKEL, J. A., Egypt Lab. Cps.
42824 Pte. CLYLOVITCH, J., 304 Rd. Const. Coy.
260031 Cpl. CARASSO, J., E.L.C.
901 Cadet COLEMAN, L. G., 21st O.C. Bn.
Pte. COHEN, L. N., 19th O.C. Bn.
26424 Cadet COHEN, C., 11th O.C. Bn.
262483 Cadet CRAFF, H. 10th O.C. Bn.
Cadet COHEN, A. M., 10th O.C. Bn.
10035 L/Cpl. COSTER, C., M.F.P.
725 L/Cpl. COMOR, M.,* Newfoundland Rgt.
90131 Pte. COHEN, W., 45th P.O.W. Coy.
1053 L/Cpl. CONRAD, P., 396th P.O.W. Coy.
34231 Pte. COHEN, I., 146th P.O.W. Coy.
202808 Pte. COHEN, A., P.O.W. Coy.
200155 Pte. COHEN, J., 81st P.O.W. Coy.
556693 Pte. COHEN, M., 285th P.O.W. Coy.
72343 Pte. CANTOR, 387th P.O.W. Coy.
346252 Pte. COHEN, J. G., 208th P.O.W. Coy.
375518 Pte. COOPER, I., 217th P.O.W. Coy.
535211 Pte. COHEN, J., 192nd P.O.W. Coy.
42251 Pte. COLEMAN, J., 257th P.O.W. Coy.
209056 Pte. COHEN, J., 309th P.O.W. Coy.
87067 Pte. COHEN, L., 259th P.O.W. Coy.
75704 A/L/Cpl. COHEN, C., P.O.W. Coy.
650632 Pte. COHEN, P., 306th P.O.W. Coy.
17334 Pte. COHEN, A., P.O.W. Coy.
Pte. COHN, O., 147th P.O.W. Coy.
28846 L/Cpl. COWAN, B., 125th P.O.W. Coy.
617015 Bugl. CHAFNER, C., P.O.W. Coy.
5398 Sgt. DE SOLLA, A., 201st Cinema Depot
20141 Pte. DUBOFF, B.
Pte. DE MEZA, J., Nyasaland Ft. Control.
Cadet DAVIDS, B., 19th O.C. Bn.
Pte. DAVIDS, A., 19th O.C. Bn.
Cadet DRAPKIN, J. A., 19th O.C. Bn.
42929 Cadet DAVIS, H. R., 21st O.C. Bn.
228166 Cadet DAVIES, P. A., 24th O.C. Bn.
9798 Cadet DRUQUER, M. W., O.T.C.
C/225 Pte. DANIELS, B., Mob. Sub. Centre.
601888 Cpl. DOMBEY, F., 329th P.O.W. Coy.
91688 Pte. DAVIES, J., 389th P.O.W. Coy.
625097 Pte. DONNERSTEIN, A., 274th P.O.W. Co.
45106 Pte. DELACOVITCH, H., 314th P.O.W. Co.
W.A.A.C. ELKIN, Miss. Ass./Adminis.
232725 Gnr. EPSTEIN, L., A/147th Bde.
273276 Pte. ELEPHANT, R., Corps H.Q.
17719 Cadet ENGLEMAN, A., 19th O.C. Bn.
218005 Cpl. ESENBERG, M., P.O.W. Coy.
73627 Pte. EDWARDS, S., 49th P.O.W. Coy.
58335 Pte. ENDELMAN, M., P.O.W. Coy.
474757 Pte. FIOR, L., 3rd Army S. of Cookery.
1412 Pte. FORD, J., E.F.C.
15291 L/Cpl. FRANKS, H., M.M.P.
54260 Pte. FINGARD, J. I.
11660 Pte. FLAXMAN, H., M.F.P.
239 Sgt. FELDMAN, D. M. H., Egypt Lab. C.
39163 Pte. FINESTONE, H. I., Corps. H. Q.
Cadet FRANKEL, R. H., 21st O.C. Bn.
204732 Cadet FRAMPTON, M., 7th O.C. Bn.
10919 Cadet FISHER, L. G., 7th O.C. Bn.
181699 Cpl. FREEDMAN, S., 96th Chinese L.C.
2508 Pte. FREEMAN, W., 81st Prov. Bn.
1773 Pte. FRIEDBURG, F., 63rd Prov. Bn.
7474 Cadet FRIESNER, W., 14th O.C. Bn.
Pte. FRANKLIN, H., 2nd Northern Regt.
Cadet FRANKS, B., O.C. Bn.
38511 Rfm. FRANKS, I., 33rd Bn. P.O.W. Coy.
611429 Pte. FREEMAN, S., P.O.W. Coy.
618471 Pte. FREEDMAN, J., 237th P.O.W. Coy.
676936 Pte. FINKLESTEIN, J., 249th P.O.W. Coy.
522698 Pte. FILEK, A., 250th P.O.W. Coy.
654623 Pte. FIERSTEIN, J., 339th P.O.W. Coy.
27634 Pte. GOLDMAN, N., 33rd Div. H.Q.

Various Units—*Continued.*

19758 A/Cpl. GREEN, M., 20th Div. Wks. Bn.
379323 Pte. GORDON, L., 3rd Army Inf. School.
380213 C.Q.M.S. GOLDMAN, S., 59th D. School.
RL/660 Interp. GOLDSTEIN, M. J.
45240 GOLDBERG, R., Q.M.A.A.C.
47114 Pte. GLICK, A., 16th Officer Cadet Bn.
107492 Cadet GOLDSTEIN, A., 24th O.C. Bn.
Pte. GREEN, A., 19th O.C. Bn.
Cadet GREVILLE, W., 19th O.C. Bn.
811579 Pte. GALETZ, L., 21st Res. Bn.
46101 Cadet GROSSMAN, P., 15th O.C. Bn.
Cadet GOLDSMITH, D., 10th O.C.B.
682674 Cadet GOLDMAN, J., 17th O.C.B.
10054 Cadet GOLDWATER, H. G., O.T.C.
9745 Cadet GOURVITCH, L., O.T.C.
219697 Pte. GREIFER, B.
3746 Pte. GOLDSTEIN, D., Gen. H.Q.
27634 Pte. GOLDMAN, N., Div. H.Q.
2911 Pte. GOLD, J., 102nd Prov. Bn.
2570 Pte. GRAHAM, I., 63rd Prov. Bn.
108118 Pte. GINSBERG, H., Construction Bn.
9745 Bndsman. GOURVICH, L., O.T.C.
P/9902 L/Cpl. GOLDBERG, A., M.F.P.
P/8063 L/Cpl. GOLDBERG, J., M.F.P.
Pte. GOULDSTEIN, F. E., O.T.C.
L/Cpl. GARZON, S., Gibraltar Vol. Force.
20331 Pte. GREENFIELD, 1st P.O.W. Coy.
54307 L/Cpl. GOLDBERG, M., 211th P.O.W. C.
78775 A/Cpl. GOLDSTEIN, D., 253rd P.O.W. C.
578802 Pte. GREENFIELD, 1st P.O.W. Coy.
48960 Rfm. GOLINSKA, J., 375th P.O.W. Coy.
1348 Pte. GERSHON, L., 15th P.O.W. Coy.
620941 Rfm. GOLDBERG, J., 155th P.O.W. Coy.
53364 Cpl. GOLDBERG, A., 397th P.O.W. Coy.
192768 Cpl. GREENBERG, H., 342nd P.O.W. Co.
78779 Cpl. GROSSMAN, M., 261st P.O.W. Coy.
631655 Pte. GOLDBERG, A., 317th P.O.W. Coy.
676938 Pte. GOLDSTEIN, J., 259th P.O.W. Coy.
676940 Pte. GERSON, A., 259th P.O.W. Coy.
32328 Pte. GOLDMAN, F., 314th P.O.W. Coy.
608184 A/Cpl. GREEN, J., 30th P.O.W. Coy.
818 Pte. GORODISKY, H., P.O.W. Coy.
611925 Pte. GOLDSTEIN, A., 21st P.O.W. Coy.
261730 Pte. GROSSMAN, H., 87th P.O.W. Coy.
A/257121 Pte. HAMBURG, J., E.F.C.
S/255263 Pte. HARRIS, M., 23rd Field Bakery.
402 Cpl. HELON, J., E.L.C.
P/4592 L/Cpl. HYMAN, C. D., M.F.P.
Cadet HIRSCH, R. B., R.M.C.
134138 Pte. HARRIS, A., 20th O.C. Bn.
225855 Cadet HARRIS, A. J., 17th O.C. Bn.
Cadet HENRIQUES, L., 10th O.C. Bn.
Cadet HYMAN, E. H., 9th O.C. Bn.
M1/6385 L/Cpl. HARRISON, A., Mob. Sub. Cen.
236780 Pte. HIRSHMAN, S., Mob. Sub. Centre.
230438 Spr. HARTSTONE, A., O.T.C.
50940 Pte. HUFTEL, W., Corps School Staff.
2606 L/Cpl. HILL, L. J., 102nd Prov. Bn.
142628 Pte. HYAMS, J. R., 1st O.T.C.
Pte. HASSAN, S., Gibraltar Volunteer C.
1905 Pte. HYMAN, I., 15th P.O.W. Coy.
40411 Cpl. HYAM, M.,* 230th P.O.W. Coy.
883 Pte. ISAACS, S., 883rd Railroad Con. Coy.
435 Pte. ISRAEL, N., E.L.C.
P/10127 L/Cpl. ISAACS, J., M.F.P.
3584 Pte. ISAACS, S., 106th Prov. Bn.
69258 Pte. ISENBERG, J., 389th P.O.W. Coy.
631510 Pte. ISRAEL, W., 49th P.O.W. Coy.
269687 Pte. ISRAEL, C., 69th P.O.W. Coy.
54223 Pte. JACOBS, A., 6th Salvage Coy.
844 Pte. JACOBS, R. D., 844th Rail. Con. Co.
2706 Sdlr. JESSEL, R.A. Dept.
12930 Pte. JACOBS, B., O.T.C.
Pte. JACOBS, M. J., 19th O.C. Bn.
515159 Cadet JOSEPHS, J. J., 17th O.C. Bn.
321361 Cadet JACOBS, H., 6th O.C. Bn.
9916 Cadet JOLOVICZ, P., O.T.C.
606636 Cpl. JAYE, J. E., 58th P.O.W. Coy.
242192 Pte. JACOBS, D., 67th P.O.W. Coy.
618615 Pte. JACOBS, M., 239th P.O.W. Coy.
78838 Pte. JOEL, J., P.O.W. Coy.
677031 Pte. JONES, B., 301st P.O.W. Coy.
379261 Pte. KAYLES, M., 3rd Army Inf. School.
66632 Pte. KIMER, I., 114th Bde. H.Q.
34674 Pte. KRELL, S., E.F.C.
950 Cpl. KADOURI, A. R., Egypt Lab. Cps.
51345 Pte. KRATOSKY, A.C. Factory Alpine.
Pte. KALISLA, A., Egypt Labour Corps.
Cadet KLEAN, R. M. A., O.T.C.
10994 Pte. KIRSCH, A. N., O.T.C.
620942 Pte. KRAFSOFF, A. M., 155th P.O.W. Co.
676891 Pte. KLIPP, J., 371st P.O.W. Coy.
652052 Pte. KADISHEWITZ, R., 310th P.O.W. C.
614853 Pte. KAUFMAN, 166th P.O.W. Coy.
68896 Pte. KAPSKY, C., 146th P.O.W. Coy.
5194 Sgt. LONDON, E., E.F.C.
45119 Pte. LITMAN, B., Grave, Reg. Unit
Cpl. LEVY, P., Q.M. Strs. 14th Con. Dt.
24765 Cpl. LYONS, R.C. Factory Alpine.
22258 Pte. LEVINE, S., 2nd Army Concen. Cmp.
45240 Pte. LOCKALL, J., M.F.P.
Pte. LOW, D., Belgian Army Motors.
13697 Pte. LYONS, A. L., O.T.C.
47128 Pte. LERMAN, S., Officer Cadet Bn.
130328 Cadet LANGDON, C. L., 20th O.C. Bn.
457990 Cadet LAWRENCE, M., 11th O.C. Bn.
363079 Pte. LEVY, J., 4th R.D.C.
106524 Cadet LEVENSON, S., 11th O.C. Bn.
Cadet LEVY, J., Univ. of Lond. O.T.C.
34899 Cadet LAZARUS, M., 6th O.C. Bn.
Cadet LAZARUS, L., 10th O.C. Bn.
Cadet LEVY, M., 9th Bn.
205768 Cadet LITONI, E. M., 17th O.C. Bn.
546049 Cadet LAWTON, A. E., 24th O.C. Bn.
4790 Pte. LEVY, A., 100th Prov. Bn.

Various Units—*Continued.*

13/027918 Sgt. LEVY, M., Imp. Camel Corps.
P/10869 L/Cpl. LYONS, S. J.,* M.F.P.
Cadet LEVENE-DAVIS, J. H.,* O.T.C.
71669 Sgt. LEVY, M., 299th P.O.W. Coy.
2811 Sgt. LEWIS, D., 51st P.O.W. Coy.
199661 Sgt. LIEBERMAN, R., P.O.W. Coy.
42408 Pte. LEVY, J., 30th P.O.W. Coy.
108404 Pte. LEVI, A., P.O.W. Coy.
604790 Sgt. LEWIS, D., P.O.W. Coy.
413718 Pte. LEVINE, J., 178th P.O.W. Coy.
476574 Pte. LAZARUS, D., 316th P.O.W. Coy.
60851 C.S.M. LEVY, S., 143rd P.O.W. Coy.
676937 Sgt. LEVY, E., 249th P.O.W. Coy.
75880 Pte. LEVY, M., 337th P.O.W. Coy.
654621 Pte. LIND, S., 339th P.O.W. Coy.
7213 Pte. LYONS, B., P.O.W. Coy.
178854 Pte. LEVINE, B., P.O.W. Coy.
808202 Pte. LEVY, J., 30th P.O.W. Coy.
677032 Pte. LEVINE, M., 10th P.O.W. Coy.
603825 Pte. LERMAN, M., 124th P.O.W. Coy.
17756 Pte. LEVI, A., 29th P.O.W. Coy.
98695 Pte. MEDOLSOHN, A.
230186 Pte. MYERS, A. J.
75240 L.A.M. MORRIS, N. G. M.
C/14187 Pte. MORTON, P. D., O.T.C.
Pte. MORRIS, H. J., West Africa Field Force.
9257 L/Cpl. MYERS, A., M.F.P.
107748 Cadet MELINSKY, 24th O.C. Bn.
134457 Pte. MOSS, M., 20th O.C. Bn.
32440 Cadet MILLER, A., 11th O.C. Bn.
390258 Cadet MILLER, S., 17th O.C. Bn.
Cadet MORRIS, H., 6th O.C. Bn.
Cadet MARKS, J., 7th O.C. Bn.
250216 Cadet MORRIS, M., 7th O.C. Bn.
10117 Cadet MOSES, C. R., O.T.C.
198930 Pte. MENCOPSKI, J., Mob. Sub. Centre.
M2/269538 Pte. MORRIS, A., Mob. Sub. Centre.
M2/021300 Pte. MARKS, H., Mob. Sub. Centre.
P/9587 L/Cpl. MYERS, R., M.F. Police.
2863 Pte. MUSLIN, R., 65th Prov. Bn.
5501 Pte. MARCHANT, S. N., 100th Prov. Bn.
2566 Pte. MICHAEL, 81st Prov. Bn.
34206 Cpl. MOSCOW, H., 218th P.O.W. Coy.
457917 Pte. MARKS, M., 329th P.O.W. Coy.
492 Pte. MAX, M., 99th P.O.W. Coy.
565234 A/Sgt. MENDOZA, H., 142nd P.O.W. Co.
653060 Pte. MISTOSSKI, S., 214th P.O.W. Coy.
46488 Pte. MANDELSTON, J., 399th P.O.W. Coy.
523411 Pte. MAYDVSKY, M., 164th P.O.W. Coy.
71691 Pte. MARKS, S., 216th P.O.W. Coy.
676944 Cpl. MANFORD, H., 286th P.O.W. Coy.
79479 Pte. MOSCOW, L., 331st P.O.W. Coy.
79684 Pte. MIKHAILOFF, M., 331st P.O.W. Co.
1328 Pte. NEWMAN, W., 8th A. Steam.
435 Pte. NISOIM, I., Egypt Labour Corps.
P/9787 L/Cpl. NORWICH, R., M.F.P.
62793 Pte. NEWMAN, A., Officer Cadet Bn.
D/430 Pte. NATHAN, D., E.F.C. Hqrs.
DM2/220414 Pte. NATHAN, S., Mob. Sub. Cntre.
9787 L/Cpl. NORVICK, R., M.F. Police.
68896 Pte. NOPSKY, C., 146th P.O.W. Coy.
89817 Pte. NOORDEN, 387th P.O.W. Coy.
556640 Pte. NEEDOFF, S., 331st P.O.W. Coy.
39167 Pte. OCKRENT, L., Salvage Camp.
472066 Sgt. OSTERLENSKY, S., P.O.W. Coy.
179483 Pte. PHILLIPS, A.
Pte. PENDRY, R., E.F.C.
1095 Pte. PHILLIPS, H., Indian Base.
12936 Pte. PEZARO, L., O.T.C.
14257 Cadet PIZARO, B., 2nd O.C. Bn.
Cadet PRINS, L., 14th O.C. Bn.
972 Cadet PEARLMAN, J., 24th O.C. Bn.
DM2/164054 L/Cpl. PHILLIPS, H., Mob. S.C.
5560 Pte. PRIVENSON, M., Command Depot.
4400 Pte. PHILLIPS, J., 65th Prov. Bn.
1728 Pte. PHILLIPS, S., 45th Prov. Bn.
P/5181 L/Cpl. PINTO, C., M.F. Police.
253 Pte. PROCHOWNER, L., 139th P.O.W. Co.
90353 Pte. PERRICK, N., 45th P.O.W. Coy.
82814 Pte. PICKLES, M., 389th P.O.W. Coy.
630258 Pte. PELLER, J., 304th P.O.W. Coy.
47125 Pte. QUINT, H., 16th Officer Cadet Bn.
142516 L/Cpl. ROSENTHAL, E., No. 3 S. of I.
562 Cpl. ROMANS, B., Egypt Labour Corps.
13650 Pte. RICKARDS, P. J., O.T.C.
73979 Cadet RICHARDSON, J., 11th O.C. Bn.
Cadet RUDELL, E. A., 19th O.C. Bn.
Cadet RAPHAEL, C. M., 19th O.C. Bn.
27180 Cadet RIFKIN, R., 11th O.C. Bn.
Cadet ROSENBERG, J., O.T.C.
46136 Cadet RAPPAPORT, L., 17th O.T.C.
219022 Cadet RICKLOVITCH, S., Mob. Sub. Cen.
M2/269087 Pte. RUBENS, J. H., Mob. Sub. Cen.
5555 Pte. RASCH, J., 85th Prov. Bn.
2645 Pte. ROSENBLATT, H., 102nd Prov. Bn.
11653 Pte. RATHBONE, M., O.T.C.
4497 Pte. ROGERS, C., 65th Prov. B.T.F.
5471 Cpl. ROSIN, H., 67th Prov. Bn.
12424 Pte. RENTON, B. A., O.T.C.
16127 L/Cpl. RICHMAN, M., P.O.W. Coy.
534155 Pte. RASE, J., P.O.W. Coy.
1720 Pte. ROTHFIELD, A., 15th P.O.W. Coy.
1859 Pte. ROTHMAN, W., 15th P.O.W. Coy.
605007 Pte. ROSENBERG, D., 123rd P.O.W. Coy.
42163 Pte. REUBENS, A., 235th P.O.W. Coy.
105857 Pte. ROSSE, J., 240th P.O.W. Coy.
P/5564 L/Cpl. SÜSS, A., M.M.P.
5312 Pte. SOLOMON, S., Corps School.
375739 Pte. SAPERIA, N., 8th Corps. Sal. Coy.
A/357730/6398 Pte. SIMANS, J., E.F.C.
379113 Pte. SIMONS, S., 4th Army Mus. School.
4450 I/Cpl. SPECULAND, J., Command P.M.
4705 Pte. SHERWIN, A. V.
1375 Pte. SOLOMONS.

Various Units—*Continued.*

92389 Sgt. SOLOMON, D., Indian.
31532 Pte. SCHNEIDER, S., 1st H.Q. Armoured Motor Brigade.
Pte. SAUNDERS, E., 113th Telegraph Bn.
18843 Rfm. SOLOMONS, A., 2nd Army Concen. Camp.
Med. Stud. SALOMIAC, Egypt Med. Serv.
Pte. SIBORI, E., E.L..C.
190 Pte. SOCONY, I., E.L.C.
75752 Pte. SELDEN, J., 16th Officer Cadet Bn.
766850 Cadet STODELL, J. H., 24th O.C. Bn.
260031 Pte. SOTHALL, N., M.F.P.
17874 Cadet SOLOMON, P., 19th O.C. Bn.
Cadet SIMMONS, E. C., R.M. Col.
9876 Cadet SONNENTHAL, A., 20th O.C. Bn.
25402 Cadet STONE, L., 15th O.C. Bn.
Cadet SOLOMONS, L. P., 9th O.C. Bn.
19874 Cadet SOLOMONS, P., O.C. Bn.
9886 Cadet SAMUEL, S. M., O.T.C.
T4/217107 Pte. SPECTERMAN, J., Mob. Sub. Cen.
175745 Pte. SILVERSTONE, J., Mob. Sub. Centre.
5155 L/Cpl. SOLOMAN, S., M.F.P.
22018 Rfm. SOLOMONS, A., Command Depot.
445012 Cpl. SLINDER, H., Chinese L.C.
6213 Pte. SHEERE, B., 4th Army H.Q.
2096 Pte. SPITZ, 9th Prov. Bn.
5024 Sgt./Ins. STITCHER, P., O.T.C.
2731 Pte. SALAMAN, E., 84th Prov. Bn.
1659 Pte. SELLAR, I., 63rd Prov. Bn.
201736 L/Cpl. SVERSKY, S., Ballykular Com. D.
13125 Pte. SIDES, H. E., O.T.C.
25805 Pte. SEIGAL, S., No. 1 P.O.W. Coy.
614793 Pte. SOLOMONS, N., 165th P.O.W. Coy.
47180 Pte. SHIRES, L., 165th P.O.W. Coy.
676611 Pte. SILVERMAN, S., 236th P.O.W. Coy.
Pte. SPIELSINGER, J., 299th P.O.W. Coy.
29305 Cpl. SOLOMON, B., P.O.W. Coy.
2164 L/Cpl. SEGAL, L., P.O.W. Coy.
774 A/Cpl. SHINEBERG, J., P.O.W. Coy.
617010 Pte. SHAFFNER, C., 193rd P.O.W. Coy.
651998 Pte. SCOTT, J., 309th P.O.W. Coy.
55577 Pte. STEPNITZKY, B., 121st P.O.W. Coy.
42602 Pte. SHAAPWOL, J., 136th P.O.W. Coy.
71795 Sgt. STEINGOLD, B., 302nd P.O.W. Coy.
135427 Pte. SIMBERG, M., 224th P.O.W. Coy.
573499 Pte. SKLANOFSKI, I., 371st P.O.W. Coy.
676957 Pte. SPIELSINGER, J., 299th P.O.W. Coy.
613757 Pte. SOLK, E., 180th P.O.W. Coy.
619272 Pte. SCHWIETZER, W., 244th P.O.W. Co.
34418 Pte. SOLOMONS, H., 18th P.O.W. Coy.
Pte. TANBURN, H. S., O.T.C.
56003 Pte. TUCKMA, L., 16th Officer Cadet Bn.
2693 Pte. TABER, M., 45th Prov. Bn.
654365 Pte. TAYLOR, M., 334th P.O.W. Coy.
615800 Pte. TABRISKY, D., 188th P.O.W. Coy.
1136 Pte. VOLST, S., 102nd Prov. Bn.
445038 Cpl. VINEFSKY, H., Chinese Labour Cps.
67075 Pte. VAN LOCHEN, H., 58th P.O.W. Coy.
608327 Pte. VALENCIA, J., 30th P.O.W. Coy.
676689 Pte. VALINSKY, I., P.O.W. Coy.
79692 Pte. VINICK, P., 41st P.O.W. Coy.
43 W.A.A.C. WOOLF, R.
2616 Pte. WOLLRAUCH.
2615 Pte. WINTERS.
Pte. WILENSKI, R. H., Cen. Dep. W.O.
116935 Cadet WEINSTEIN, H., 11th O.C. Bn.
290437 Cadet WOLFSON, J., 16th O.C. Bn.
Cadet WOLFENSOHN, H., 21st O.C. Bn.
2331 Pte. WARSHAWER, A., 63rd Prov. Bn.
3002 Rfm. WOLFF, H., 102nd Prov. Bn.
3003 Rfm. WOLFF, J., 102nd Prov. Bn.
3219 Pte. WEIMAR, F., 9th Prov. Bn.
2641 Pte. WEIMAR, S., 102nd Prov. Bn.
2335 Cpl. WOOLF, F., 65th Prov. Bn.
25280 Pte. WOLFE, S., No. 2 P.O.W. Coy.
524 Sgt. WALLERSTEIN, L. D. J., 12th P.O.W. Coy.
89214 Pte. WEINBURGH, H., 385th P.O.W. Coy.
605089 Pte. WEINBERG, D., 314th P.O.W. Coy.
609827 Pte. YELSKI, A., P.O.W. Coy.
21470 Sgt. YESNER, S., 294th P.O.W. Coy.
234581 Pte. ZAGERMAN, M., A.C Factory Alpine.
S/23930 Pte. ZAUSMER, J., 375th P.O.W. Coy.

NOMINAL ROLL OF JEWS SERVING WITH 40th (PALESTINIAN) ROYAL FUSILIERS (see p. 66).

Officers.

Lieut. HANBURY, A.
Lieut. SELIGMAN, L. B. (M.C.)
Lieut. JACOBS, P.
Lieut. RICH, J. M.
2nd Lieut. GOODMAN, D.

N.C.O.'s and Men.

J 4007 Pte. ALPER, MAX.
J 1940 Pte. ADLER, L.
J 4590 Pte. ABRAHAM, N.
J 4863 Pte. AFARI, S.
J 5205 Pte. AZUZ, M.
J 4596 Pte. ANTABI, E.
J 457 Pte. ANTABI, M.
J 5113 Pte. ASTER, J.
J 4642 Pte. ALHASID, I.
J 5203 Pte. ALONY, M.
J 5138 Pte. ARUSSI, J.
J 4720 Pte. ASBIL, S.
J 4707 L/Cpl. APTICKMAN, J.
J 4833 Pte. ARLOFF, Z.
J 4918 Pte. ABRAHAMOVITZ, M.
J 4518 Pte. ASHBEL, A.
J 5082 Pte. ALKALI, S.
J 4826 Pte. AARONOVITCH, M.
J 4633 Pte. ALTERMAN, J.
J 4812 Pte. ARBER, A.
J 4905 Pte. AXELROD, H.
J 4580 Sgt. ARBER, M.
J 4689 Pte. ABERMAN, M.
J 4909 Pte. ABRAHOMOVITCH, J.
J 4859 Pte. ABRAMOVITCH, N.
J 4674 Pte. ADIN, M.
J 4964 Pte. ABFLALU, D.
J 4560 Pte. ARBER, J.
J 5040 Pte. ASHHENAZI, M.
J 4879 Pte. ARLOV, A.
J 4572 Pte. ASHKENAZI, R.
J 4570 Pte. ASTA, Z.
J [illegible]514 Pte. AVERBUCH, M.
J 4593 L/Sgt. AVIVI, A.
J 4852 Pte. AZULVY, J.
J 5049 Pte. ARUSSI, Y.
J 5396 Pte. AGEMAN, E.
J 7164 Pte. ABRAHAM, D.
P.W. 18502 Pte. ABRAHAM, D.
P.W. 35631 Pte. AZARIYOH, Y.
P.W. 2809 Pte. ABRAHAM, B.
P.W. 32114 Pte. ABRAHAM, M.
J 5133 Pte. ATTIA, R.
J 4926 Pte. ALKALI, J.
J 5457 Pte. ARONOVITZ, C.
J 5498 Pte. ABNI, D.
J 7020 Pte. ABRAMOVITZ, I.
J 7039 Pte. ABRAHAMSON, T.
J 7050 Pte. ABRAHAMSON, J.
SD/2 Pte. ASHHENAZI, R.
J 5051 Pte. ALSHICH, J.
J 5195 Pte. AMAR, A.
J 5106 Pte. AUBERSMAN, E.
J 4639 Pte. ASTROG, A.
J 5308 Pte. ASHHENAZA, A.
J 4970 Pte. AMDURSHY, S.
J 5197 Pte. ALHUCHIR, C.
J 7092 Pte. ASHKENAZI, J.
J 7100 Pte. ALBALACH, N. M.
J 7103 Pte. ADDATO, S. M.
J 7113 Pte. ASSA, A. J.
J 7155 Pte. ALPANDAH, N. M.
J 7156 Pte. ALBACHERI, J. M.
J 7159 Pte. ARAZI, M.
J 7162 Pte. ARON, K. M.
J 4557 Pte. BADAR, D.
J 4770 Pte. BASKIND, H.
J 4824 Cpl. BENDOR, I.
J 4869 L/Cpl. BLUESTEIN, B.
J 4962 Pte. BELAH, J.
J 4940 Pte. BERACHA, J.
J 4578 Pte. BENVENISTI, I.
J 4637 Pte. BAG-BAG, E.
J 4706 Pte. BUZINOFSKY, M.
J 4908 Pte. BURLA, J.
J 4844 Pte. BETH-HALACHMI, J.
J 4740 Cpl. BACH, I.
J 5161 Pte. BURLA, S.
J 4951 Pte. BANI, Y.
J 5151 Pte. BEKAR, J.
J 4547 Pte. BACHARAV, Z.
J 4754 L/Cpl. BEN YEHUDA, I.
J 5061 L/Cpl. BENVENISTA, A.
J 4845 Pte. BORNSTEIN, B.
J 5192 Pte. BENATTAR, J.
J 4975 Pte. BACHOFF, M.
J 5105 L/Cpl. BARRETT, V.
J 4641 Pte. BEN-ZEVI, D.
J 4601 Pte. BRENMAN, N.
J 4750 Pte. BEN YEHUDA, A.
J 4559 Pte. BARKAY, S.
J 4536 Cpl. BURSTEIN, M.
J 4609 Pte. BERCHENKO, J.
J 4683 Sgt. BEN-DAVID, A.
J 4684 Pte. BOLDE, G.
J 4742 L/Cpl. BEN-NISSIM, R.
J 4661 Pte. BREGMAN, J.
J 4761 Pte. BEN DAVID, S.
J 4558 Sgt. BEILIS, P.
J 4980 Pte. BACHOR, J.
J 5080 Pte. BADZANJU, Z.
J 4765 Pte. BARTNICHER, I.
J 4996 Pte. BASS, G.
J 4987 L/Cpl. BASERAVI, M.
J 4900 Pte. BAVLI, N.
J 4787 Pte. BEHAR, A.
J 5019 Pte. BEHAR, B.
J 4561 L/Cpl. BEHAR, J.
J 4938 Pte. BICHAR, M.
J 5206 Pte. BEN-ARYEH, E.
J 4894 L/Cpl. BENVENISTA, D.
Jaf. 368 Pte. BIRA, M.
J 4856 L/Cpl. BERNSTEIN, A.
J 4843 Pte. BETH-HALACHMI, J.
J 4790 Pte. BORNSTEIN, A.
J 4915 Pte. BRENNER, B.
J 4884 Pte. BURLA, M.
J 4534 Pte. BURSTEIN, B.
J 5270 Pte. BARUCH, M.
J 5340 Pte. BSCHAR, M.
P.W. 24312 Pte. BEHER, I.
P.W. 28673 Pte. BEHER, S.
P.W. 33243 Pte. BEHER, A.
P.W. 35635 Pte. BEHER, D.
P.W. 37123 Pte. BEHER, I.
P.W. 24129 BARUPH, M.
P.W. 27068 Pte. BEHER, M.
J 5031 Pte. BARADON, M.
J 5011 Pte. BASSON, M.
J 5155 Pte. BETHAR, E.
J 4993 Pte. BEDOVI, A.
J 4739 Pte. BEIFERMAN, I.
J 5065 Pte. BRAVERMAN, M.
J 5438 Pte. BEN-COHAIM, D.
J 5468 Pte. BRAGLEVSKY, S.
J 5476 Pte. BRENNER, M.
J 7005 Pte. BOZANOVSKY, A.
J 7021 Pte. BELACHOVSKY.
J 7032 Pte. BLASHNIKOFF, M.
J 7045 Pte. BIRIAZOFSKY, N.
J 7053 Pte. BOCHLIM, N.
J 7080 Pte. BARZEL, E.
J 5193 Pte. BEZALEL, A.
J 5103 Pte. BONAMI, S.

P.W.=Prisoner of War.

"Palestinians."—*Continued.*

J 4694 Pte. BEN-ZAHAN, M.
J 5353 Pte. BARZILAI, D.
J 5034 Pte. BUSANI, J.
J 5016 Pte. BEVAS, S.
J 5111 Pte. BERGER, C.
Ter 544 Pte. BABAI, E.
J 5110 Pte. BUCHARYEH, Y.
J 5236 Pte. BEN-ZION, S.
J 4950 Pte. BANI, J.
J 5083 Pte. BENJAMIN, S.
J 4870 Pte. BENJAMIN, Z. M.
J 5053 Pte. BRUZOFSKY, S.
T 532 Pte. BERLATZKY, S.
J 7099 Pte. BEN-EZRAH, S.
J 7104 Pte. BACHER, J.
J 7107 A./L/Cpl. BEHAR, I.
J 7109 Pte. BENADOR, N. A.
J 7110 Pte. BENBACASTI, I. M.
J 7117 Pte. BECHAR, J. A.
J 7167 Pte. BECHAR, J. S.
J 4069 Pte. COHEN, A.
J 1988 Pte. COHEN, B.
J 5554 L/Cpl. COHN, B.
J 4713 Pte. CHOINSKY, J.
J 4629 Pte. COHEN, I.
J 5184 Pte. COHEN, I.
J 4867 Pte. COHEN, A. D.
J 4868 L/Cpl. CHAVIV, L.
J 4721 Pte. COHEN, N.
J 5249 Pte. CASTEL, E.
J 4901 Pte. COHEN, C.
J 4841 Pte. COHEN, J.
J 4717 Pte. COHEN, I.
J 5121 Pte. CHADID, J.
J 4514 Cpl. CHIRCASHY, D.
J 4513 Pte. CHIRCASHY, M.
J 5898 L/Sgt. CHAIMSON, M.
J 4623 Pte. CHAFKIN, J.
J 5036 Pte. CHALAF, A.
J 4906 Pte. CHARUBI, S.
J 4967 Pte. CHARWSH, E.
J 4678 L/Cpl. CHAZAN, R.
J 4114 Pte. CHOMSHY, M.
J 4772 Pte. COHEN, A.
J 5273 Pte. COHEN, D.
J 4795 Pte. COHEN, I.
J 4888 Pte. COHEN, R.
J 4800 L/Cpl. COHEN, S.
J 4846 Pte. COHEN, Y.
J 5239 Pte. COHEN, M.
J 5256 Pte. CHOYGEA, C.
J 5286 Pte. COHEN, A.
CT 27 Pte. CALMY, J.
J 5079 Pte. CHASSON, J.
J 5181 Pte. CHAZAN, J.
J 4977 Pte. CHEFITZ, A.
J 5046 Pte. COLDERON, S.

N.C.O.'s AND MEN—Continued.

J 4925 Pte. CHURGIN, S.
J 5231 Pte. CHEN, J.
J 5233 Pte. COHEN, A.
J 5115 Pte. COHEN, H.
J 4920 Pte. COHEN, J.
J 5135 Pte. COHEN, S.
J 5436 Pte. COHEN, J.
J 5437 Pte. COHEN, J.
J 5452 Pte. COBLENTZ, J.
J 5454 Pte. COHEN, S.
J 5463 Pte. CANDERON, L.
J 5469 Pte. CHALUTZ, S.
J 5492 Pte. COHEN, I.
J 7035 Pte. COHEN, S.
J 7073 Pte. COHEN, Z.
J 7075 Pte. CHARIT, J.
J 7078 Pte. COHEN, S.
J 5120 Pte. CHUDODO, E.
J 4985 Pte. COHEN, A.
J 5000 Pte. CHUCHA, E.
J 5157 Pte. CHAHASHI, S.
J 5318 Pte. CONOFINO, M.
J 5138 Pte. CASSUS, I.
J 7091 Pte. COHEN, I. S.
J 5190 Pte. COHEN, I.
J 5093 Pte. COHEN, M.
J 4923 Pte. COHEN, A.
J 4933 Pte. CARUMBIM, A.
J 5441 Pte. CASTEL, S.
J 1745 Pte. COHEN, W.
J 5258 Pte. CHAOUL, A.
J 275 Pte. CARUSO, R.
J 560 Pte. CHICHONOFSKY, E.
J 7089 Pte. CALDERON, B. S.
J 7090 Pte. CHIPRUTI, R. E.
J 7106 Pte. CURIEL, M.
J 7112 Pte. CASSAH, J. H.
J 7182 L/Cpl. COHEN, B. J.
J 3124 Pte. DEUCH, J.
J 4751 Pte. DURAN, B.
J 4535 Pte. DISINGOFF, M.
J 4899 Pte. DICHNEH, M.
J 4937 Pte. DASA, B.
J 5199 Pte. DOBRI, S.
J 4691 Pte. DASA, M.
J 4012 Pte. DASA, R.
J 4503 Pte. DRUYAN, M.
J 4686 Pte. DENKER, M.
J 4873 L/Cpl. DOCHNER, D.
J 4959 Pte. DASA, S.
J 5112 Pte. DZAMIN, S.
J 4814 Pte. DOCHMAN, M.
J 4757 Pte. DURANI, B. Z. M.
J 4618 Pte. DRUKARSKY, S.
P.W. 25647 Pte. DAVID, S.
P.W. 27063 Pte. DAVID, S.
P.W. 37658 Pte. DAVID, J.

J 4912 Pte. DABA, A.
J 5094 Pte. DABA, J.
J 5114 Pte. DADDASHTI, S.
J 5497 Cpl. DANIN, D.
J 7006 L/Cpl. DISKIN, C.
J 7009 Pte. DEUTSCH, B.
J 7012 Pte. DASTROFSKY, J.
J 7040 Pte. DAHAN, E.
J 4041 Pte. DJINO, J.
J 7061 Pte. DOHAN, S.
J 7064 Pte. DRUCKER, S.
J 7086 Pte. DIAMOND, N.
J 4736 Pte. DURANI, J. H.
J 5371 Pte. DUEK, C.
J 7102 Pte. DANON, E. N.
J 3164 Pte. EISENSTADT, S.
J 5152 Pte. EZARI, A.
J 4828 Pte. EPHRATI, E.
J 4548 Pte. ELDAD, M.
J 4785 Pte. ESKAYO, A.
J 4813 L/Cpl. EPSTEIN, D.
J 4819 Pte. EFROTH, J.
J 4179 Pte. EZROH, A.
J 4983 Pte. ECHT, S.
J 4730 Pte. ERTZMAN, S.
J 4666 A/L/Cpl. EIGH, A.
J 4759 Pte. ECHT, J.
J 4872 L/Cpl. ETKIN, A.
J 5041 Pte. ELEASHAR, I.
J 4784 Pte. EVON-TOB, D.
P.W. 28322 Pte. ELIA, S.
P.W. 38373 Pte. ELIAN, Y.
J 4864 Pte. EDELMAN, B.
J 5101 Pte. ERSONI, E.
J 4991 Pte. ETZ-HADAR, C.
J 4941 Pte. ETTINGER, C.
J 5444 Pte. ELPERN, C.
J 5486 Pte. ERNSTEIN, B.
J 7017 Pte. ERMAN, M.
J 7038 Pte. EHLICH, S.
J 5015 Pte. ELIEZAR, I.
J 5156 Pte. EDONAR, C.
J 7145 Pte. ESS, M.
J 1433 Pte. FISHER, S.
J 4524 Pte. FISH, N.
J 4939 L/Cpl. FRANKS, R.
P.W. 35328 Pte. FURMANN, M. J.
J 4567 Cpl. FEILBERG, D.
J 4725 Pte. FELDMAN, J.
J 4647 Pte. FREIMOVITZ, E.
J 4768 Pte. FEINBERG, H.
J 4529 Pte. FREEDMAN, A.
J 4660 Pte. FAKTEROFSKY, E.
J 4734 Pte. FINKEL, J.
J 4602 L/Cpl. FISHER, J.
J 4697 Pte. FUTERMAN, H.
J 4651 Pte. FEIGEN, N.

"Palestinians."—*Continued.*

J 4571 Pte. FELDSTEIN, M.
J 4607 Cpl. FEINSTEIN, L.
J 4669 L/Cpl. FEINERMAN, I.
J 4508 L/Cpl. FAIMAN, M.
J 5108 Pte. FREIMAN, M.
J 4798 Pte. FEDERMAN, H.
J 5038 Pte. FEFERMAN, A.
J 5432 Pte. FREEDMAN, H.
J 5132 Pte. FREEDMAN, J.
J 4738 Pte. FERSICKBOIM, A.
J 5451 Pte. FELDMAN, A.
J 5496 Pte. FAITELSON, M.
J 7079 Pte. FREEDMAN, F.
J 7077 Pte. FINE, J.
J 4594 Pte. FISHER, M.
TS 15 Pte. FLAISHER, J.
J 7093 Pte. FTEICHA, N. C.
J 7098 Pte. FISS, S. M.
J 467 Pte. GREENBERG, M.
J 4709 Pte. GINSBURG, B.
J 4533 Pte. GELMAN, N.
J 5217 Pte. GREENBERG, I.
J 4670 Pte. GOLDNAER, A.
J 4830 Pte. GOLBOFF, J.
J 4619 Pte. GLINYENSKY, A.
J 4595 Cpl. GARBA, M.
J 4610 Pte. GUVALSKY, B.
J 4662 L/Cpl. GOLOVINICK, A.
J 4718 Pte. GREENSPAN, J. H.
J 4505 Pte. GOLOMB, E.
J 4659 L/Cpl. GOLOMB, E.
J 5134 Pte. GAZOLI, M.
J 4922 Pte. GUZMAN, M.
J 4517 Pte. GREENFELD, O.
J 4786 Pte. GOLDSTEIN, M.
J 4510 Sgt. GRAZORSKY, A.
J 4521 L/Cpl. GINSBURG, A.
J 5333 Pte. GINSBERG, G.
J 3792 Pte. GOLDBERG, S.
J 4664 Pte. GLICKMAN, J.
J 4654 Pte. GAKLIN, M.
J 4934 Pte. GALANTI, J.
J 4575 Pte. GARBOVITCH, D.
Jaf. 269 L/Cpl. GLASER, J.
J 4612 Pte. GOLDBERG, J.
J 4965 Pte. GOLDBERG, I.
J 4811 Pte. GOLDBERG, J.
J 4665 Pte. GOLDENBERG, M.
J 4710 Pte. GOLDENBERG, M.
J 4743 L/Cpl. GORSTEL, J.
J 4676 Pte. GOTCHEL, H.
J 4756 Pte. GROOSHHEVITCH.
J 4608 Pte. GOOTMAN, D.
J 5241 L/Cpl. GOOTMAN, J.
J 5224 Pte. GOOTMAN, N.
J 4502 Pte. GOODSTEIN, M.
J 5325 Pte. GALLAI, M.

N.C.O.'s AND MEN—Continued.

J 4832 Pte. GAFECH, S.
J 5073 Pte. GERSHON, E.
J 4929 Pte. GIOPEN, S.
J 5200 Pte. GISSIN, E.
J 4886 Pte. GOLDBERG, N.
J 4956 Pte. GOLDENBLOOM, J.
J 5177 Pte. GREENHOFF, D.
J 5439 Pte. GREENBERG, N.
J 5459 Pte. GOLDMAN, B.
J 5461 Pte. GOTHERT, J.
J 5471 Pte. GOLDBERG, Y.
J 5475 Pte. GOOTMAN, S.
J 5484 Pte. GREENBERG, I.
J 7001 Pte. GOLDMAN, S.
J 7010 Pte. GREENBERG, S.
J 7014 Pte. GREENSPAN, D.
J 7018 Pte. GREENBERG, S.
J 7024 Pte. GUERVITCH, B.
J 7034 Pte. GOLDZWEIZ, J.
J 7052 Pte. GABAI, C.
J 7056 Pte. GLICKSMAN, M.
J 7070 Pte. GOLDSTEIN, B.
J 5075 Pte. GESSEL, J.
J 4735 Pte. GOLZWEIG, E.
J 5201 Pte. GOLDSTEIN, J.
J 5080 Pte. GAYEGO, S.
J 5165 Pte GALANTI, E.
J 5026 Pte. GAHARAN, A.
J 4946 Pte. GANDIL, R.
J 5092 Pte. GAGEE, N.
J 3456 Pte. HARRIS, D.
J 912 Pte. HELMAN, J.
J 2272 Pte. HARRIS, D.
J 2913 Pte. HOFFMAN, J.
J 4634 Pte. HARTSILVER, C.
J 5148 Pte. HELMAN, R.
J 4775 Pte. HURWITZ, H.
J 4764 Pte. HALEVI, S.
J 4849 Pte. HASID, Z.
J 4599 Pte. HAFEZ, H.
J 4663 Pte. HERZENSTEIN, J.
J 4719 Pte. HENNIGMAN, J.
J 4695 Pte. HAFT, A.
J 4780 Pte. HEDGIHICHT, Z.
J 4679 Sgt. HALEVI, J.
J 5167 Pte. HAVARI, M.
J 4649 Pte. HENKIN, A.
Tev. 417 Pte. HILLEL, E.
J 4747 Pte. HERSHFIELD, B. Z.
J 5225 Pte. HERSHFIELD, I.
J 5124 L/Cpl. HIRSCHIN, M.
J 4506 Sgt. HOSS, D.
J 4699 Pte. HURWITCH, J.
4603 L/Cpl. HURWITCH, S.Y.
J 5324 Pte. HASSAN, S.
P.W. 25886 Pte. HAIM, A.
P.W. 38314 Pte. HAIM, B.
P.W.36084 Pte. HAIM, N.
J 4543 L/Cpl. HALEVY, I.
J 5194 Pte. HAMELTZKY, S.
J 4887 Pte. HANUKOH, M.
J 5235 Pte. HASSAN, I.
J 4850 L/Cpl. HAYUN, D.
J 5458 Pte. HERTZBERG, N.
J 5474 Pte. HAMBURG, M.
J 5477 Pte. HARNICH, N.
J 7031 Pte. HERTZENSTEIN, J.
J 7059 Pte. HURVITCH, N.
SD/1 Pte. HARARI, N.
J 4952 Pte. HAMAMI, C.
J 4616 Pte. HERZIK, A.
J 4006 Pte. HAMDI, I.
J 5116 Pte. HELMAN, E.
J 7161 Pte. HAIM, J.
J 5178 Pte. IRANI, J.
J 4523 Pte. IHAR, A.
J 4685 Pte. ISENBERG, A. J.,
J 4895 Pte. IDAHAN, M.
J 4587 Pte. ISRAEL, Y.
J 5173 Pte. IYAN, D.
P.W. 2808 Pte. ISAAC, Y.
J 5070 Pte. ISRAEL, M.
J 5440 Pte. ITCHKOVITZ, C.
J 5462 L/Cpl. ISAAC, J.
J 7172 Pte. IZEN, S. G.
Jaf. 383 Pte. JACOBSON, S.
J 4509 Pte. JOFFE, J.
J 4668 Cpl. JOFFE, D.
J 4762 Pte. JACOBOFSKY, A.
P.W. 25742 Pte. JERUSALMI, A.
J 4954 Pte. JERUSALMI, I.
J 4794 Pte. JACOBOVITZ, Z.
J 4957 Pte. JERUSALMI, C.
J 5131 Pte. JACOBSON, M.
J 7180 Pte. JOSEPH, J.
J 3854 Pte. KEIZERMAN, J.
J 225 Pte. KRETCHMAN.
J 4592 Pte. KIPNISS, N.
J 4564 Pte. KISSIN, D.
J 4584 Pte. KOFFY, M.
J 4643 Pte. KLAIZIKIN, S.
J 4728 Pte. KRAMER, C.
J 4782 Pte. KANEFSKY, N.
J 5084 Pte. KALDARON, B.
J 5045 Pte. KALDERON, J.
J 4545 Pte. KRICHEFSKY, A.
J 4778 Pte. KALODIN, M.
J 4[illegible]7 Pte. KROLL, J.
J 4632 Pte. KARBEL, S.
J 4705 Pte. KAPLAN, S.
J 4755 Pte. KASOFSKY, M.
J 4822 Pte. KARP, B.
J 4628 Pte. KIPNISS, H.
J 4803 Pte. KANTROVITZ, D.

"Palestinians."—*Continued.*

J 7160 L/Sgt. KURIANSKY.
J 4520 Q.S.M. KRAVASHNI, D.
J 4550 L/Cpl. KUPERMAN, M.
J 4512 L/Cpl. KROLL, Z.
J 5209 Pte. KAUFMAN, C. S.
J 4773 Sgt. KLEVITZKY, I.
J 5399 Pte. KAHANI, M.
J 5227 Pte. KADOSH, J.
J 4621 Pte. KAHANOVITZ, F.
J 4556 Pte. KALINSKY, S.
J 4716 Pte. KALMENOVITZ, E.
J 4677 Cpl. KANTOR, J.
J 4774 Pte. KAP, H.
J 4726 Pte. KASMINSKY, S.
J 4733 Pte. KATZ, P.
J 4837 Pte. KATZENLLENSOHN, B.
J 4624 Pte. KLEIN, C.
J 4874 Pte. KLATZIN, M.
J 4796 Pte. KLESS, B.
J 4566 Pte. KLEWITZKY, N.
J 4875 Pte. KOCHLANI, M.
J 4555 Pte. KRAFTZOFF, M.
J 4565 Pte. KROLL, J.
J 4902 Pte. KUKER, E.
J 4914 Pte. KUSHNIR, S.
J 4540 Pte. KRICHEFSKY, N.
J 4889 L/Cpl. KASPY, L.
J 5374 Pte. KISS, M.
J 4936 Pte. KAPELI, M.
J 4968 Pte. KRAUSE, A.
J 5163 Pte. KURASH, C.
TV/6 Pte. KASTEL, S.
J 7003 Pte. KATZ, J.
J 7004 Pte. KAHAN, S.
J 7023 Pte. KLINCHER, D.
J 7025 Pte. KOHEN, J.
J 7030 Pte. KOTLER, Z.
J 7063 Pte. KILIMNICK, I.
J 7076 Pte. KROLL, E.
J 5010 Pte. KASSARLA, S.
J 4911 Pte. KADOSH, M.
J 4805 Pte. KAUTROVITZ, E.
J 7084 Pte. KUSHNER, I.
J 7153 Pte. KATTAN, J.
J 4574 Pte. LIZBONA, L.
J 4575 Pte. LURIA, J.
J 4615 Pte. LIFSHITZ, H.
J 4763 Pte. LUSTIGER, E.
J 4767 Pte. LICHTSHEIN, M.
J 4835 Pte. LEMPERT, J.
J 4890 Pte. LEVY, M.
J 5143 Pte. LEVY, C.
J 5100 Pte. LEVY, L.
J 4986 Pte. LANDEAU, I.
J 5183 Pte. LEVY, M.
J 5007 Pte. LEVY, A.

N.C.O.'s AND MEN—Continued.

J 5032 Pte. LEVINROD, M.
J 5172 Pte. LEISH, E.
J 4605 Pte. LANDEAU, S.
J 5027 Pte. LEVY, S.
J 4551 Pte. LEIBERMAN, S.
J 4672 Pte. LIFSHITZ, L.
J 4712 Pte. LEVINE, M.
J 4820 Pte. LIBERMAN, J.
J 4538 L/Cpl. LIFSHITZ, J.
J 4537 Cpl. LIFSHITZ, L.
J 4611 Pte. LEVINE, M.
J 4776 Pte. LONDRESS, S. I.
J 4688 Pte. LEISTNER, A.
J 4853 Pte. LEMPERT, E.
J 4949 Pte. LERMAN, M.
J 5096 Pte. LERMAN, M.
J 4658 Pte. LERMAN, S.
J 4620 Pte. LETZ, J.
J 5048 Pte. LEVY, A.
J 4984 Pte. LEVY, B.
J 5186 Pte. LEVY, J.
J 4882 Pte. LEVY, M.
J 5240 Pte. LEVY, M.
J 4969 Pte. LEVY, N.
J 4582 Pte. LEVY, J.
J 4877 Pte. LEVINE, I.
J 5069 Pte. LEVINSON, S.
J 4744 Pte. LEVITT, I.
J 5154 Pte. LINDMAN, M.
J 4581 Pte. LUBARSKY, A.
J 5354 Pte. LEVY, J.
P.W. 6054 Pte. LEVY, B.
J 7163 Pte. LEB, A.
J 7116 Pte. LOYEA, J.
J 4990 Pte. LANYADO, A.
J 4916 Pte. LEFKOVITZ, S.
J 4960 Pte. LEIBEL, A.
J 5141 Pte. LEVY, M.
J 5030 Pte. LEVY, N.
J 5052 Pte. LEVY, S.
J 5243 Pte. LISHER, J.
J 5107 Pte. LURIA, A.
J 5453 Pte. LIFSHITZ, T.
J 5460 Pte. LEDERMAN, J.
J 5470 Pte. LEVY, S.
J 5450 Pte. LEVY, J.
J 5480 Pte. LEVY, M.
J 5488 Pte. LEVY, L.
J 7026 Pte. LEIZERBAUM, A.
J 7043 Pte. LEIBOVITCH, M.
J 7068 Pte. LEVINSON, I.
J 7072 Pte. LEVITT, M.
J 5074 Pte. LEVY, S.
J 7085 Pte. LEVY, I.
J 7154 Pte. LEVY, I. L.
J 5097 Pte. LANDAU, J.
J 5285 Pte. LEVY-KALTAIM, M.

J 5160 Pte. LEVY, A.
J 3023 Pte. LEFKOVITCH, JOS.
J 7101 Pte. LEVY, J.
J 7138 Pte. LETSCHI, J.
J 7148 Pte. LEVY, C. J.
J 2169 Pte. LEVINE, N.
J 4273 Pte. MIKELSON, A.
J 4738 Pte. MEDINI, S. A.
J 4966 Pte. MOIMORANI, M.
J 4897 Pte. MIZRACHI, M.
J 319 Pte. MIZRACHI, J.
J 4924 Pte. MONESHTER, J.
J 4982 Pte. MEDALIYOH, M.
J 5042 Pte. MADIMONY, Y.
J 5189 Pte. MEYUCHAS, C.
J 5245 Pte. MIZARACHI, A.
J 5014 Pte. MIZRACH, A.
J 4715 Pte. MILITKOFSKY, J.
J 367 Pte. MACHOFSKY, J.
J 4989 Pte. MARCUS, B.
J 4636 Pte. MALDOFSKY, E.
J 4690 Pte. MAHAT, J.
J 4751 Pte. MOKOSCI, P.
J 4854 Pte. MALAMED, J.
J 4859 Cpl. MYROVITCH, B. C.
J 4511 Pte. MOGALEWSKY, I.
J 4693 Pte. MIZRACHI, R.
J 5054 Pte. MAFDELI, S.
J 4638 Pte. MALK, J.
J 4802 Pte. MASURI, A.
J 4804 Pte. MALKA, S.
J 4848 Pte. MARCUSFELD, B.
J 4722 Pte. MARGALITH, I.
J 5126 Pte. MAISEL, S.
J 4858 L/Cpl. MIRANSKY.
J 5068 Pte. MERSKY, R.
J 4935 Pte. MIZRACHI, I.
J 5429 Pte. MIZRACHI, I. B. N.
J 5035 Pte. MIZRACHI, J.
J 5191 Cpl. MIZRACHI, J.
J 4885 Pte. MIZRACHI, S.
J 5078 Pte. MIZRACHI, S.
J 5246 Pte. MIZRACHI, S.
J 5244 Pte. MIZRACHI, B. L.
J 5279 Pte. MATHATTA, L.
P.W. 3676 Pte. MORDE, N.
P.W. 25856 Pte. MESHE, M.
J 7168 L/Cpl. MUSHON, S. T.
P.W. 33283 Pte. MESHEN, S.
P.W. 24617 Pte. MASLIYAH, J.
P.W. 7174 Pte. MENTESH, S.
P.W. 7176 Pte. MISHON, J.
J 4932 Pte. MALKAH, E.
J 5091 L/Cpl. MAN, L.
J 4585 Pte. MELTZER, J.
J 5162 Pte. MANI, E.
J 4945 Pte. MARGALITH, A.

"Palestinians."—*Continued.*

J 4973 Pte. MASHAILI, M.
J 4994 Pte. MASSEOFF, I.
J 5238 Pte. MICKHAH, J.
J 5002 Pte. MINTZ, I.
J 4942 Pte. MINTZ, A.
J 4930 Pte. MIZRACHI, A.
J 5017 Pte. MIZRACHI, J.
J 4931 Pte. MIZRACHI, J.
J 4976 Pte. MIZYAN, I.
J 5008 Pte. MONZON, A.
J 5125 Pte. MONZON, M.
J 5485 L/Cpl. MELIKZT, M.
J 5487 Pte. MALTZIK, A.
J 7007 Pte. MILNER, Y.
J 7008 L/Cpl. MALDOFSKY, M.
J 7011 Pte. MARK, C.
J 7016 Pte. MESSINGER, J.
J 7026 Pte. MARCUS, Y.
J 7047 Pte. MIZRACHI, N. A.
J 7048 Pte. MACHNEIMI, J.
J 7058 Pte. MIZRACHI, S. Y.
J 7060 Pte. MIZRACHI, JAS.
J 7062 Pte. MATTOS, D.
J 7067 Pte. MIZRACHI, D.
J 7071 Pte. MIZRACHI, JOS.
J 4972 Pte. MIZRACHI, A.
J 4921 Pte. MIZRACHI, A.
J 5275 Pte. MIZRACHI, I.
J 7157 Pte. MAYER, M.
J 4992 Pte. MARINO, D.
J 5067 Pte. MALKA, S.
Jef. 379 Pte. MIZRACHI, M.
J 5164 Pte. MORCHA, S.
J 5039 Pte. MIZRACHI, S.
J 5913 Pte. MILSTEIN, T.
J 1569 Pte. MAIKS, L.
J 7095 Pte. MALKI, A. J.
J 7097 Pte. MASAH, A. E.
J 7111 Pte. MAYAH, E.
J 7119 Pte. MUSOLT, L.
J 7158 Pte. MANDEL, S.
J 7169 Pte. MOSES, A.
Jer. 19 Pte. MIZRACHI, J.
J 2196 Pte. NEWMAN, H.
J 4648 Pte. NEIHOSS, A.
J 4729 Pte. NATIVI, S.
J 4789 Pte. NADAV, I. S.
J 4839 Pte. NUDLEMAN, I.
J 4635 Pte. NOCHESHET, J.
J 4958 Pte. NECHEMYAH, M.
J 5139 Pte. NACHUMORSKI, B. L.
J 5223 L/Cpl. NORON, C.
J 4539 Pte. NARONSKY, L.
J 5028 Pte. NACHASH, E.
J 4656 Pte. NEHAMIAH, J.
J 5218 Pte. NISSIM, A.
J 4827 Pte. NUTMAN, M.

N.C.O.'s AND MEN—Continued.

P.W. 7166 Pte. NISSIM, M. T.
P.W. 33185 Pte. NISSIM, AB.
P.W. 33338 Pte. NISSIM, AB.
P.W. 35360 Pte. NISSIM, AB.
P.W. 33245 Pte. NISSIM, D.
J 5055 Pte. NACHMIUS, R.
J 5020 Pte. NIGER, J.
J 5187 Pte. NATKIN, A.
J 5064 Pte. NECHEMYAH, R.
J 5433 Pte. NIMCORSKY, I.
J 5491 Pte. NEIMARK, M.
J 7013 Pte. NACHMANI, J.
J 7022 Pte. NACHMANI, V.
J 7054 Pte. NEISTADT, A.
J 5122 Pte. NEDAV, S.
J 5182 Pte. NACHMIUS, D.
J 4818 Pte. NACHAMIR, S. R. T.
J 4675 Pte. NAIMAN, E.
J 4737 Pte. NADAV, S.
J 7088 Pte. NISSIM, L.
J 7177 Pte. NISSIM, A. B.
J 4569 Pte. OMASI, A.
J 4831 Pte. ORKANSHI, H.
J 4500 Pte. ORENSTEIN, M.
J 4881 Pte. OAZIEL, J.
J 4526 Cpl. OLCHANSKY, I.
J 5037 Pte. OSHEROFF, I.
J 5117 Pte. ORODETSKY, I.
J 5085 Pte. ORADIA, D.
J 7046 Pte. OUTSITILO, B.
J 4625 Pte. PELHOWITZ, S.
J 4652 Pte. PERLMAN, S.
J 5044 Pte. POUFFLIS, B.
J 5140 Pte. PINSHER, E.
J 5229 Pte. PUFFLIS, B.
J 4855 Pte. PAKULA, N.
J 4809 Pte. PACHOT, D.
J 4791 L/Sgt. PATT, J.
J 4892 Pte. PAVON, R.
J 4650 Pte. PEARL, M.
J 5210 Pte. PHELER, L.
J 4371 Pte. PINCHEFSKY, I.
J 4948 Pte. PRICE, S.
J 4568 Pte. PRITZKER, E.
Jaf. 223 Pte. PRUZANSKY, J. J.
J 4671 Pte. PROBER, N.
J 5003 Pte. PINDAMINSKY, S.
J 5446 Pte. POPLAVSKY, J.
J 5450 Pte. POLLOCK, L.
J 5465 Pte. PRUZINIM, M.
J 5494 Pte. POLANIA, E.
J 7029 Pte. PORTUGALI, D.
J 7044 Pte. PANKEVITCH, A.
J 7049 Pte. PRICARSHI, J.
J 5025 Pte. PADRO, A.
J 4746 Pte. PINCHEFSKY, J.
J 5089 Pte. PINCHAS, S.
J 4998 Pte. PITSON, S.
J 377 Pte. ROSE, E.
J 4766 Pte. RICHMAN, I.
J 4708 L/Sgt. RUBINSTEIN, M.
J 4541 L/Sgt. RIGAY, M.
J 4626 Pte. RUBINFEIN, S.
J 5219 Pte. ROSENSWEIG, S.
J 4953 Pte. ROTTENBERG, J.
J 4528 Pte. ROSENROCK, J.
J 4840 Pte. ROICHEL, A.
J 5216 Pte. RABINOVITZ, D.
J 4546 Pte. RABBINOWITZ, M.
J 4866 Pte. RASKIN, M.
J 4771 Pte. ROSENBERG, A.
J 5150 Pte. RUBIN, M.
J 4542 Pte. RUBINSKY, J.
J 4680 L/Sgt. RUBINSTEIN, A.
J 4630 Pte. REJCHIN, A.
P.W. 25761 Pte. RAPEEL, S.
J 7165 Pte. RAFOUL, M.
J 5377 Pte. RENOCH, J.
J 5095 L/Cpl. RUSSO, N.
J 5047 Pte. ROHOLD, M.
J 4847 Pte. ROSENBERG, J.
J 4692 Cpl. ROSEN, M.
J 5104 Pte. RUSSO, E.
J 5466 Pte. ROSENBERG, I.
J 5467 Pte. ROSENSWEIG, L.
J 5479 Pte. RUBINSTEIN, C.
J 5490 Pte. RABINOVITZ, B.
J 5499 Pte. RUTEH, A.
J 7002 Pte. RINK, M.
J 7015 Pte. RAVITZKI, B.
J 7028 Pte. RIONICKER, D.
J 7074 L/Cpl. RUDOY, E.
J 5062 Pte. RUSABI, L.
J 4981 Pte. ROBEN, S.
J 4792 Pte. RABAYEV, J.
J 4732 Pte. RESNICK, M.
J 5145 Pte. RECHAVI, E.
J 5259 Pte. RUSSO, M.
J 5043 Pte. RODENSTEIN, E.
J 5128 Pte. ROSENBERG, T.
J 7094 Pte. REFACH, I. J.
J 6100 Sgt. SHINBANE, H.
J 1562 Pte. SADLORSKY, I.
J 558 Pte. SAAD, N.
J 2159 Pte. SHATZ, L.
J 4525 Pte. SHEMION, A.
J 4527 L/Cpl. SEIGAL, J.
J 4724 Pte. SIMSHONI, M.
J 4769 L/Cpl. SHNEERSON, M.
J 4783 Pte. SCHWARTZ, L.
J 4823 Pte. SELHER, D.
J 4862 Pte. SAID, O.
J 4808 Pte. SALINAS, S.
J 4995 Pte. SACHER, M.

"Palestinians."—*Continued.*

J 5174 Pte. SAUDER, J.
J 5119 Pte. SANIA, B. J.
J 5059 Pte. STERN, E.
J 5024 Pte. SARAGOSTA, J.
J 5208 Pte. STERBERG, J.
J 5207 Pte. SHATAL, J.
J 5224 Pte. SAUDAL, S.
J 4646 Pte. SHERMAN, M.
J 4687 Pte. SHEVACH, N.
J 4851 Pte. SHACHOM, A.
J 4655 Pte. STROUNSA, A.
J 5129 Pte. SALACH, C.
J 5204 Pte. SARFIN, S.
J 5242 Pte. SPEIGLEMAN, I.
J 4504 Pte. SWERDLOW, D.
J 4563 Pte. SHUGARMAN, A.
J 4645 Pte. SEHEBEL, A.
J 4698 Pte. SLISAREFSKY, L.
J 4836 Pte. SPINER, I.
J 4860 Pte. SHATZ, L.
J 4753 Pte. SMELENSKY, M.
J 4910 Cpl. SHAPIRO, L.
J 4598 Cpl. SHASHEN, I.
J 5435 Pte. SHOPOTCHNICH, J.
Jaf. 459 Pte. SHROITMAN, H.
J 4978 Pte. SAADYA, J.
J 5021 Pte. SABARI, J.
J 4586 L/Cpl. SIAS, D.
J 4781 Pte. SOLOMONOVITCH, S.
J 4749 Pte. SAPIRO, J.
J 4657 Pte. SAIROM, A.
J 4943 Pte. SASSOVAR, M.
J 4997 Pte. SAVITZKY, M.
J 4745 Pte. SCHMIDT, M.
J 4919 Pte. SCHNITZER, A.
J 4842 Pte. SCHWARTZ, E.
J 4928 Pte. SCHWARTMAN, S.
J 4861 Pte. SEIGEL, I.
J 4871 Pte. SEIGAL, S.
J 4777 Pte. SELNER, A.
J 4788 Pte. SHOPOTCHNIK, J.
J 4723 Pte. SHOPSES, D.
J 4667 Pte. SHIDLOFSKY, A.
J 4696 Pte. SCHKOLNIK, L.
J 4562 L/Cpl. SHUR, J.
J 4532 Pte. SIMCHONI, D.
J 5123 Pte. SLONIM, S.
J 4613 Pte. SMELI, M.
JV/412 Pte. SOLOMON, A.
J 4507 Cpl. SONIN, N.
J 5251 Pte. STEIN, J.
J 4817 Pte. STERN, J.
J 4862 Pte. STUPENSKY, N.
J 4963 Pte. SABBA, I.
J 5288 Pte. SAYEG, S.
P.W. 16857 Pte. SHLOMO, B.
P.W. 24373 Pte. SAMUELS, B.

N.C.O.'s AND MEN—Continued.

P.W. 24996 Pte. SEMO, S.
P.W. 33264 Pte. SAMUEL, I.
P.W. 37312 L/Cpl. SHABETOW, M.
P.W. 23284 Pte. SHEFOT, M.
P.W. 30241 Pte. SOLOMON, N.
J 7175 Pte. SHOLO, S. S.
J 4799 Pte. SALICH, S.
J 5185 Pte. SASSON, L.
J 4903 Pte. SCHLANK, M.
J 4923 Pte. SCHWARTZ, S.
J 4883 Pte. SHOLORM, I.
J 5159 Pte. SCHREM, A.
J 5250 Pte. SHREM, A.
J 5169 Pte. SHAKI, S.
J 5018 L/Cpl. SIDAS, M.
J 5087 Pte. SITTON, J.
J 5001 Pte. SIYANI, E.
J 4807 Pte. SOPKER, S.
J 5237 Pte. SWEKE, B.
J 5449 Pte. STEINBERG, I.
J 5455 Pte. SHEINBAUM, B.
J 5464 Pte. SHAPIRO, S.
J 5473 Pte. SADOVITZ, A.
J 5478 Pte. SHTIROPPER, B.
J 5481 Pte. SHAPIRO, Z.
J 5483 Pte. SILBER, J.
J 5489 Pte. SIDI, I.
J 5493 Pte. SIMKIN, I.
J 5495 Pte. SHECHTER, I.
J 7037 Pte. SHECHTER, S.
J 7042 Pte. SCHINICH, J.
J 7055 Pte. STEIN, M.
J 7065 Pte. SELECTA, L.
J 7066 Pte. SHAPIRO, S.
SD/4 Pte. SELISS, M.
J 5220 Pte. STRICK, E.
J 5284 Pte. SCHWARTZ, H.
J 5142 Pte. SHOLOM, D.
J 5176 Pte. STRASSBERG, S.
J 4644 Pte. SAMOOSKY, H.
J 5196 Pte. SCHVEKI, H.
J 4955 Pte. SAHBACH, M.
J 5009 Pte. SHEINBAUM, M.
J 4797 Pte. SLATKIN, L.
J 5057 Pte. SALIM, S.
J 4653 Pte. SHOFER, M.
J 5232 Pte. SOLOMON, D.
J 5033 Pte. SLIMAN, J.
J 5248 Pte. SADIA, J.
J 5153 Pte. SUBERRI, J.
J 4891 Pte. SHIMARYA, R.
J 7087 Pte. STURMAN, Z.
Ts/43 Pte. SHIMSHELEVITZ.
Ts/242 Pte. SEDLIN, A.
J 5330 Pte. SEGALL, J.
J 616 Pte. SHUFLEDER, B.
J 7096 Pte. SEREAN, C. I.
J 7105 Pte. SOYNAH, H. J.
J 7108 Pte. SALEM, JOS.
J 7114 Pte. SONRONJON, J. D.
J 7118 Pte. SELIM, M
J 7150 Pte. SALAMEH, M.
J 7173 Pte. SCHWARTZ, L.
J 7181 Pte. SEIGAL, H. A.
J 2195 Pte. TAILAR, A.
J 4622 Pte. TOLHACHOFF, M.
J 4701 Pte. TROYBER, H.
J 4515 Pte. TASHAV, N.
J 5086 Pte. TRABLUS, J.
J 4549 Pte. TIDHAR, D.
J 4825 L/Cpl. TAL, S.
J 4810 Pte. TCHONDAKOFF, A.
J 4703 Pte. TELEKMAN, J.
J 5099 Pte. TINIENI E.
J 4552 Pte. TOOKIN, E.
J 4519 Pte. TURNER, J.
J 4553 Cpl. TISNOFSKY, S.
Tev. 560 Pte. TSCHECHINOWSKY, E.
J 5022 Pte. TAWILE, M.
J 5180 Pte. TSARFATTI, C.
J 4927 Pte. TSOAR, S.
J 4988 Pte. TURACH, A.
J 5230 Pte. TURGMAN, E.
J 5088 Pte. TISHAY, J.
J 5472 Pte. TURKINITZ, I.
J 7019 Pte. TSCHAIKOW, M.
J 7033 Pte. TEITELMAN, M.
J 5171 Pte. TIMANI, Y.
J 5166 Pte. TUCHMACHER, H.
J 5144 Pte. TEMANI, B.
T3/8 L/Cpl. TRIFON, J.
J 5050 Pte. UMRANI, C.
J 4531 Pte. VEINSHTEIN, E.
J 4834 Pte. VEINSCHTEIN, C.
J 5202 Pte. VERSER, S.
J 5448 Pte. VILHOSHEVITZ, A.
J 7178 Pte. VANTURA, R. Z.
J 5968 L/Cpl. WILLIAMS, P.
J 4682 L/Cpl. WITKANOVSKY, M.
J 5398 Pte. WINNICK, M.
J 4614 WEISBOARD, E.
J 4516 Pte. WINNICK, J.
J 4876 L/Cpl. WILLENCHICK, J.
J 4793 Pte. WINNICK, R.
J 4530 Cpl. WOLFSON, M.
J 5443 Pte. WOLFF, D.
J 5447 Cpl. WILSON, A.
J 7036 Pte. WEINER, I.
J 7053 Pte. WAGMAN, I.
J 5127 Pte. WEITENBERG, D.
J 4727 Pte. YOBLOZNICK, I.

"Palestinians."—*Continued.* **N.C.O.'s AND MEN**—Continued.

J 5434 Pte. YAFFE, A.
J 5136 Pte. YISHAI, E.
J 5168 Pte. YAISH, A.
J 4673 Pte. YELOS, S.
J 5274 Pte. YAVNIELI, S.
J 4589 Pte. YIMERITSKY, S.
J 5430 Pte. YIGAEL, M.
J 5247 Pte. YAHIR, J.
J 4501 Pte. YACOBSKIN, I.
J 4604 Pte. YANOVITCH, J.
J 4588 Pte. YARHONI, I.
J 4554 Pte. YATOM, M.
J 5158 Pte. YEMANI, Y.
J 5310 Pte. YANOUNON, M.
J 7171 Pte. YUSSEF, M. D.
P.W. 26237 Pte. YSANA, S.
J 7179 Pte. YOMTOV, A.
P.W. 25228 Pte. YAKO, N.
P.W. 25642 Pte. YONSEPH, I.
J 5442 Pte. YABLONKIN, A.
J 5445 Pte. YISCHECHAROV, A.
J 5316 Pte. YATTAH, M.
J 5088 Pte. YISHAY, A.
J 1279 Pte. ZUMANOVITCH, I.
J 3272 Pte. ZERNOVITZ, S.
J 4821 Pte. ZOAGIN, J.
J 4904 Pte. ZIMIRI, M.
J 4907 Pte. ZUTA, M.
J 4597 Pte. ZACKHEIM, E.
J 5222 Pte. ZUSSMAN, S.
J 4576 Pte. ZELIHOVITZ, L.
J 4681 Pte. ZERKIN, D.
J 5063 Pte. ZUHER, J.
J 4704 Pte. ZASLAVSKY, H.
J 4627 L/Cpl. ZLOTHOWSKY, M.
J 4579 Pte. ZADOH, Y.
J 5221 Pte. ZAET, S.
J 4971 Pte. ZAHEN, A.
J 4961 Pte. ZAMERO, D.
J 4641 L/Sgt. ZELIHOVITZ, E.
J 4600 Pte. ZELUDIN, M.
J 4606 Pte. ZIFRONI, E.
J 4999 Pte. ZIVIRA, M.
J 4758 Pte. ZIVONI, M.
J 5300 Pte. ZUCARR, V.
J 5109 Pte. ZARFATI, S.
J 4947 Pte. ZEVI, P.
J 5005 Pte. ZION, M.
J 7051 Pte. ZALMAN, E.
J 7069 Pte. ZARCHI, J.
J 5320 Pte. ZONANA, B.
J 4979 Pte. ZARFATI, A.
J 7115 Pte. ZEVI, N.

List of Officers, Non-Commissioned Officers, and Men too late for Classification

OFFICERS.

2nd Lieut. ABELSON, E., Royal Air Force.
Sub-Lieut. ABENSUR, R.N.V.R.
Lieut. ALEXANDER, M., R.N.V.R.
Capt. BLAIBERG, E., South Lancs. Regt.
2nd Lieut. CHART, A., 16th Bn. London Regt.
Major DUTCH, H., R.A.M.C.
Capt. FELDMAN, I., R.A.M.C., 40th Royal Fusiliers.
2nd Lieut. FINKLESTONE, M. J., Royal Air Force.
Capt. HARRIS, S. H., R.A.M.C., 40th Royal Fusiliers.
Capt. HYMAN, C. P., R.A.P.C.
Lieut. JOSEPHI, E. H., R.A.S.C.
Capt. KERIN, C. S., 7th Bn. Seaforth Highlanders.
Lieut. LEVY, J., 1/5th Bn. Norfolk Regt.
Capt. MOCATTA, C. H., R.E.
2nd Lieut. MOSENTHAL, B. P., Cape Corps.
Major MOSENTHAL, H. R., Royal Air Force.
Lieut. ROSENBLOOM, H., Royal Fusiliers.
Lieut. ROSENBLOOM, H. C., Highland Light. Inf.
Capt. SALAMAN, R. N., R.A.M.C., 39th Royal Fusiliers.
Capt. SIMONS, S., 1st Bn. Lancs. Fusiliers.
Lieut.-Col. STERN, D., 1st Bn. East Surrey Regt.
Lieut. STUART, A. S., 2nd Grenadier Guards.
2nd Lieut. THOMAS, S., Royal Air Force.

Comt. ABRAHAMS, J. H., B.R.C.S.
Lieut. SCHNEERSON, L. (O.B.E.), Intelligence Corps, E.E.F.
Lieut.-Col. STERN, SIR EDWARD D., East Surrey Volunteers.
MISS SHTITZER, D., V.A.D.
MISS TRENNER, F. J., V.A.D.

N.C.O.'s AND MEN.

23652 Q.M.S. ABRAHAMS, J., Royal Air Force.
A.C.2 ALEXANDER, G., R.N.A.S.
L/Cpl. BAKER, L., R.A.O.C.
Pte. BLOOM, J., A. and S. Highlanders.
Rfm. BROD, H., Rifle Brigade.
Pte. CHART, L., Canadian Division.
Pte. COHEN, M., R.A.S.C.
Pte. DAVIS, J. (SEIGENBERG), Tank Corps.
Pte. FINE, W., Shropshire Light Inf.
Pte. FRANKLIN, E., 2nd Bn. Royal Fusiliers.
Cpl. FRANKLIN, H., R.A.P.C.
C.Q.M.S. GOLDBERG, I. D., 10th Bn. East Lancs. Regt.
Pte. GORDON, N., R.A.M.C.
Cpl. HART, J., R.A.P.C.
M/417770 Pte. HART, S., R.A.S.C.
10909 Pte. HERRING, L., R.A.M.C.
332489 Spr. HYAMS, D., R.E.
Rfm. HOREVITZ, M., 4th Bn. Scottish Rifles.
Sgt. HOROWITZ, H., 15th Bn. Northumberland Fusiliers.
123343 2/A.M. ISRAEL, H., Royal Air Force.
495416 Pte. KOSKY, F., 2/13th Bn. London Regt.
Pte. LEVISON, S., 13th Bn. Suffolk Regt.
Dvr. LOWNE, A., R.A.S.C.
Sgt.-Maj. LYONS, B., R.A.S.C.
30204 Gdsm. MAZARKOFF, S. H., Grenadier Gds.
Sgt. MERVISH, G., K.A. Rifles.
Sgt. MICHAELSON, H., 1st Bn. Welsh Regt.
Pte. MORRIS, C. L., 8th Bn. Northants. Regt.
Pte. NEWHOUSE, M., 14th Bn. Highland Light Inf.
Sig. PARADISE, H., R.N.
Cpl. PERLMUTTER, M., R.E.
4630 Pte. PORTRAIT, S., 1st Bn. Royal Dublin Fusiliers.
Pte. RAPAPORT, A., B.R.C.S.
23019 L/Cpl. ROSEN, H., Machine Gun Corps.
Seaman TOFF, A., Royal Navy.
4879 L/Cpl. SAMUEL, S., R.A.O.C.
Pte. SANDALL, R., Cheshire Regt.
Pte. SCHARFF, S., 6th Bn. Middlesex Regt.
Pte. SHIERS, J., 2nd Bn. East Yorkshire Regt.
Pte. SHTITZER, B., West Kent. Yeo.
351947 Pte. SPIRO, I., King's Liverpool Regt.
31958 Pte. SUCHARD, S., Seaforth Highlanders.
62649 Cpl. THOMAS, C., K.O.S. Borderers.
Sgt. TOFF, E. J., Army G. Staff.
528372 A/Cpl. TRAVIS, H., Canadian A.M.C.
C.S.M. UMLAUF, S., 5th Bn. Middlesex Regt.
S/Sgt. WEINSTEIN, A., Middlesex Regt.
Sgt. WOLFENSOHN, J., 30th Bn. Middlesex Regt.

INDEX

TO

THE ILLUSTRATIONS

PORTRAITS OF FALLEN OFFICERS

	Plate
Abrahams, Lt. A. C. L.	155
Abrahams, Major M.	114
Alexander, 2nd/Lt. G. R.	10
Arnholz, Lt. R. H.	10
Arnold, Lt. A. L.	42
Aron, Lt. F. A.	155
Bamberger, Capt. C. D. W.	106
Bamberger, 2nd/Lt. W. E. W.	106
Barnett, Lt. V. B.	220
Barnett, Lt. V. B.	297
Barron, Lt. L.	34
Baswitz, Capt. A. (M.C.)	114
Beer, Lt. A. H.	155
Benjamin, Capt. H. S.	106
Benjamin, Capt. J. A.	204
Benzecry, Lt. S.	155
Bernstein, 2nd/Lt. M. L.	157
Bingen, Lt. C. A. M.	42
Bloom, 2nd/Lt. B.	52
Bowman, 2nd/Lt. C. H.	45
Brooks, 2nd/Lt. F. J.	362
Cansino, 2nd/Lt. J. H.	44
Capper, Capt. E. R. (M.C.)	114
Caro, 2nd/Lt. J. P.	34
Cleef, Lt. H. V.	362
Cohen, 2nd/Lt. E. (M.C.)	44
Cohen, 2nd/Lt. G. H.	51
Cohen, Lt. Moss (M.M.)	10
Cohen, 2nd/Lt. M.	52
Cohen, 2nd/Lt. S. M.	42
Cook, 2nd/Lt. N. G.	10
Coote, 2nd/Lt. P. E.	204
Cullen, 2nd/Lt. R. N.	237
Danziger, 2nd/Lt. C. W. J.	155
Davis, Capt. C. J. B.	44
Davis, Lt. H. N.	45
Davis, 2nd/Lt. H. P.	45
Davis, 2nd/Lt. L. E.	155
Davis, Capt. Leigh J.	106
Davis, Capt. L. J. (War Mem.)	273
De Pass, Lt. F.A. (V.C.)	1
De Pass, Lt. W. H. D.	362
Dundon, 2nd/Lt. S. J.	34
Emanuel, Lt. O.	44
Ezra, Capt. D.	220
Fine, 2nd/Lt. S.	106
Fink, 2nd/Lt. S. J.	42
Fleet, 2nd/Lt. L.	213
Frankenstein, 2nd/Lt. C. J.	52
Frankenstein, 2nd/Lt. O. R.	45
Franks, 2nd/Lt. B. A.	45
Frece, 2nd/Lt. C. R. de	204
Freeman-Cowen, 2nd/Lt. C.	34
Friend, 2nd/Lt. J.	45
Goldseller, Lt. L. D.	106
Gollin, Capt. E. B.	44
Gosschalk, Lt. E. M.	42
Green, Capt. E. M.	52, 297
Greenwood, Lt. I. H.	213
Grossmann, 2nd/Lt. V. D.	44
Haldenstein, Capt. F. W.	114
Harris, Lt. H.	45
Harris, Capt. N. L. (M.C.)	52
Hart, Capt. C. L.	297
Hart, Capt. Cecil L.	362
Hartman, Nurse E.	52
Henriques, Lt. P. B.	204
Henriques, Lt. R. L. Q.	52
Henry, 2nd/Lt. A. R.	51, 297
Henry, Lt. C. C.	155
Herman, 2nd/Lt. R. (War Mem.)	273
Heumann, Capt. R.	106
Hitner, Lt. V. J.	237
Holt, Capt. L.	362
Hurstbourne (Hirschbein), 2nd/Lt. W. H.	42
Hyams, Lt. A. H.	213
Hyman, 2nd/Lt. E. H.	34
Hyman, 2nd/Lt. R.	52
Isaacs, 2nd/Lt. B. C.	10
Isaacs, 2nd/Lt. F. H.	114
Jacob, Lt. V. V.	44, 297
Jacobs, 2nd/Lt. D.	51
Jacobs, 2nd/Lt. J. (Yorks Regt.)	52
Jacobs, Sub/Lt. T.	51
Jeffreys, Capt. A.	52
Joseph, 2nd/Lt. W. F. G.	34
Joseph, 2nd/Lt. W. G. A.	220
Josephi, Lt. E. H.	204
Josephs, 2nd/Lt. J.	51
Joyce, 2nd/Lt. P. S.	10
Kahn, 2nd/Lt. E.	297
Katz, Lt. S. G.	157

	Plate
Kesminsky, Lt. M. E.	362
Keyzor, 2nd/Lt. H. L. A.	42
King, Lt. S.	213
Klean, 2nd/Lt. M. G.	42
Klemantaski, 2nd/Lt. L. A.	51
Kohnstamm, 2nd/Lt. J.	237
Kohnstamm, Capt. N.	237
Krauss, 2nd/Lt. D. E.	220
Lan-Davis, Flight/Lt. C. F.	51
Langdon, Capt. W. M.	44
Levene, Lt. N. N.	34
Levene-Davis, Cadet J. H.	204
Leveson, Lt. R. M.	157
Levi, 2nd/Lt. F. J.	45
Levi, 2nd/Lt. H.	213
Levy, 2nd/Lt. A. M.	213
Levy, Lt. J.	220
Lewinstein, 2nd/Lt. H.	213
Lezard, Capt. A. G.	42
Lewis, 2nd/Lt. H.	362
Liebson, Capt. S. A. (M.C.)	45
Lifetree, 2nd/Lt. E. H.	213
Lion, Lt. N. I.	34
Lury, 2nd/Lt. G. H.	51
Lyone, Lt. A. M. (M.C.)	220
Marks, Lt. Arthur S.	10
Marks, 2nd/Lt. I. D.	34
Marks, Lt. J. (D.L.I.)	52
Marks, 2nd/Lt. J. A.	114
Meza, Capt. J. de	106
Michaelis, Lt. G. M.	51
Montague, Lt. R. H.	213
Moses, 2nd/Lt. V. S.	237
Myer, 2nd/Lt. Denzil G. A.	114, 297
Myer, Major E. A.	220
Myers, Lt. A. F.	155
Nathan, 2nd/Lt. W. S.	42
Ohlmann, 2nd/Lt. G. A. L.	10
Paiba, Lt. E. J. A.	106
Piza, Capt. D.	237
Polack, Lt. B. J.	362
Polack, Lt. E. E.	362
Posener, 2nd/Lt. P. J.	114
Raphael, 2nd/Lt. H. G.	213
Reese, 2nd/Lt. A. (M.C.)	106
Rodney, 2nd/Lt. W. B.	10
Rosenbaum, Lt. L. B.	45
Rosenthal, 2nd/Lt. A.	10
Rothband, Capt. J. E.	114
Rothschild, Major Evelyn A. de	220
Rozelaar, Capt. S. L.	51
Rudell, 2nd/Lt. E. A.	220
Salaman, 2nd/Lt. E.	42
Samuel, 2nd/Lt. E. B.	114, 297
Samuel, 2nd/Lt. G. B.	114
Samuel, Lt. Gerald G.	10
Samuel, Lt. G. G.	64
Samuel, Major L.	44
Samuel, Capt. W. G.	155
Schaffer, Lt. H.	213
Schiff, Capt. M. E. H.	52
Schonfield, Capt. E.	114
Sebag-Montefiore, Capt. R.	51
Segal, 2nd/Lt. M.	45
Selby, 2nd/Lt. M. G.	362
Sherek, Lt. P.	106
Simon, Capt. E. C.	220
Simons, Capt. L. (M.C.)	45
Slowe, 2nd/Lt. A.	10
Smith, 2nd/Lt. C. Owen	204
Solomon, Capt. A.	297
Solomon, Lt. A.	237
Solomon, Capt. A. M.	237
Solomon, 2nd/Lt. E. J.	220
Solomon, 2nd/Lt. L. (K.O.S.B.)	220
Solomon, 2nd/Lt. L.	297
Solomons, Lt. Bert	155
Solomons, Lt. L. B.	155
Sonnenberg, Lt. M. C.	237
Spielmann, Capt. (H.L.I.)	51
Spiers, Lt. A. L. C.	362
Stern, 2nd/Lt. L. H.	44
Stern, Lt. S.	213
Stuart-Smith, Lt. P. J.	34
Styer, Cadet W. H.	237, 297
Telfer, Lt. C. W.	44
Telfer, Lt. H. A.	44, 297
Tobias, Capt. L. M.	42
Ullman, Lt. D. M.	204
Valentine, 2nd/Lt. M.	362
Van Den Bergh, Lt. J. H.	237
Van Den Bergh, Capt. Seymour H. J.	237
Van Der Linde, 2nd/Lt. M. J. T.	34
Van Der Linde, 2nd/Lt. S.	34
Wolffe, Lt. B.	89, 106
Woolf, Lt. W. R. M.	155

FALLEN NON-COMMISSIONED OFFICERS AND MEN

Aarons, Pte. M. J.	27
Abelson, Pte. J.	139
Abrahams, Pte. A.	139
Abrahams, Pte. D.	151
Abrahams, Pte. H. (K. L'pool Regt.)	26
Abrahams, Pte. H. (R. Berks Regt.)	316
Abrahams, Pte. H. A.	150
Abrahams, Pte. I. (2/10th London Regt.)	60
Abrahams, Pte. I. (N'land Fus.)	316
Abrahams, Pte. M. R.A.M.C.)	36
Abrahams, Rfn. M. (K.R.R.C.)	54
Abrahams, Pte. S. (London Regt.)	27
Abrahams, Pte. S. (R. Scots Fus.)	36
Abrahams, Pnr. S.	112
Abrahams, Rfn. S.	112
Abrahams, Rfn. W. (R.B.)	36
Adler, Sgt. P. (M.M.)	274
Alexander, Pte. D.	196
Alexander, Pte. H.	196
Alexander, Pte. M.	197
Allen, C.P.O. E.	293
Allonowitz, Pte. L.	58
Althusen, Pte. M.	116, 151
Altman, Pte. L.	107
Andrade, Pte. W. A.	27
Anker, Pte. A.	20
Annenberg, Pte. A.	150
Annenberg (Ashberry), Pte. B.	27
Annenberg (Ashberry), Tpr. R.	27

	Plate
Apter, L/Cpl. S.	276
Aronheim, Pte. S.	197
Aronson, Pte. M.	276
Asher, Cpl. S.	107
Averback, Spr. J.	331
Avner, Pte. M.	276
Baker, L/Cpl. H. R.	107
Balchin, Gnr. W.	150
Balon, Pte. I. E.	172
Bamberg, Sgt. M.	176
Bankofsky, Pte. A.	118
Barback, Pte. M.	268
Barmes, Gnr. W.	151
Barnard, Sgt. L.	180
Barnard, L/Cpl. S.	276
Barnett, Rfn. B.	256
Barnett, Pte. D.	112
Barnett, Pte. E. B.	118
Barnett, Cpl. H.	151
Barnett, Pte. M.	107
Barnett, Rfn. M.	226
Barnett, Rfn. R.	66
Barnett, Cpl. S.	270
Barney, Pte. J. G.	119
Baron, Pte. O.	125
Baronovich, Pte. L.	58
Barzoloi, Pte. L.	107
Baum, L/Cpl. H. H.	205
Baumgard, Pte. S.	125
Bazinski, Rfn. S.	285
Becker, Pte. Joe	205
Becker, Pte. J.	205
Becker, Pte. W.	107
Beckerwick, Cpl. M.	293
Belcher, Gnr. C.	139
Belman, Pte. A. M.	284
Bender, L/Cpl. J.	150, 172
Benjamin, Rfn. A.	172
Benjamin, Pte. C.	135
Benjamin, Pte. H.	205
Benjamin, Pte. H. B.	308
Benjamin, Pte. L.	285
Benjamin, Rfn. P.	275
Benjamin, Pte. P. D.	164
Benjamin, Bdr. S. O.	300
Benson, Pte. S.	274
Bentley, Rfn. J. (M.M.)	245
Benzimra, Pte. A. J.	150
Berkson, Sgt. M. E.	172
Berliner, Pte. H.	151
Berman, Pte. B.	112
Berman, Pte. L.	255
Berman, Pte. M. (R. Scots)	284
Berman, Pte. P.	139
Bernard, Pte. F.	205
Bernard (B. Levy), S/Sgt. L.	164
Bernhard, Pte. A.	107
Bernstein, Pte. A.	276
Bernstein, Pte. H.	20
Bernstein, Pte. J.	128
Bernstein, Pte. L.	176
Bernstein, Tpr. S. A.	107
Berson, L/Cpl. D.	292
Berson, Pte. W.	308
Berzance, Dvr. L.	176
Best, Pilot D.	308
Beyfus, Pte. C. S.	262
Beyfus, Rfn. H.	308
Bishop, Pte. S.	20
Black, Sgt. D.	111
Black, Pte. M.	308
Blacker, Pte. P.	107
Blackman, Pte. J.	107
Blackman, Cpl. M.	150
Blackstone, Pte. M.	171
Blaubaum, Pte. E.	245
Blint, Pte. M.	151
Blok, Stoker M.	20
Bloom, Gnr. H. (R.H.A.)	66
Bloom, Rfn. J. (R.B.)	262
Bloom, Gnr. J. (R.F.A.)	292
Blostein, Pte. P. (M.M.)	58
Bluestone, Pte. M.	66
Boam, Pte. C.	255
Bober, Pte. H.	139
Bogard, Rfn. J.	150
Bogard, Pte. M.	255
Boller, Pte. J.	205
Bomberg, Pte. I.	66
Boock, Sgt./Major B.	314
Boodson, Cpl. L.	157
Booker, Rfn. J.	251
Boss, Rfn. N.	157
Braham, Pte. C.	112
Brick, Pte. B.	107
Brodie, Cpl. M.	285
Brown, Pte. H.	118
Brown, Pte. M.	186
Buck, Rfn. A. I.	157
Burns, Pte. M.	151
Butman, Pte. J.	308
Caminer, Pte. A.	112
Canton-Cohen, S/Sgt. J.	3
Carmel, Pte. M.	67
Carolten, Pte. R.	204
Cassell, Pte. C. A.	150
Cassonman, Pte. N.	139
Cats, L/Cpl. L. V.	12
Cave, Pte. E. M.	54
Chalfen, Pte. J.	197
Chart, Pte. B.	285
Chesney, Pte. D.	107, 242
Chesses, Dvr. W.	60
Claff, Pte. R.	67
Clarke (Cohen), Pte. H.	139
Cohen, Cpl. A. (Leics. Regt.)	12
Cohen, Rfn. A. (London Regt.)	186
Cohen, Pte. A.	238
Cohen, Pte. A.	245
Cohen, Pte. A. A.	54
Cohen, Sgt. A. G.	18
Cohen, Rfn. A. J.	285
Cohen, Pte. B.	3
Cohen, Tpr. D.	66
Cohen, Cpl. D. (M.M.)	197
Cohen, Pte. H. (Aus. Inf.)	150
Cohen, Pte. H. (Cheshire Regt.)	150
Cohen, Pte. H.	221
Cohen, Pte. I.	139
Cohen, Pte. I. (Ches. Regt.)	58
Cohen, L/Cpl. J. (London Regt.)	12
Cohen, Pte. J. (King's Liverpool Regt.)	58
Cohen, Rfn. J.	60
Cohen, Pte. J. (Manchester Regt.)	238
Cohen, Gnr. J. (R.G.A.)	300
Cohen, Rfn. J.	300
Cohen, L/Cpl. J. I.	60
Cohen, Sgt. L.	66
Cohen, Rfn. L.	139
Cohen, Pte. L.	221
Cohen, Pte. M. (R. W. Fus.)	18
Cohen, Drummer M.	197
Cohen, Pte. Myer	204
Cohen, Pte. O.	229
Cohen, Pte. P.	67
Cohen, L/Cpl. P. (King)	133
Cohen, Pte. S. (Aus. Inf.)	245
Cole, Cpl. H.	186
Collins, Pte. B.	150
Collins, Pte. B.	221
Collins, Pte. D. G.	112
Collinsky, 2nd A/M. J.	151
Collock, Pte. M.	151
Comor, L/Cpl. M.	30, 293
Conquy, Q/M/S. J. S.	66
Cooper, Pte. A.	151

	Plate
Coor, Pte. P.	197
Cornblatt, Pte. S.	139
Corper, Gnr. W.	238
Cossack, Pte. H.	186
Cossack, Pte. M.	12
Coster, Pte. J.	276
Coster, Pte. H.	171
Couplan, Spr. J.	122
Couplan, Sgt. M.	122
Cowan, Petty Officer A.	179
Cowan, Pte. A.	221
Cowan, Rfn. L.	197
Cristoll, Pte. H. S.	12
Crook, Cpl. M.	112
Croop, Pte. M.	171
Cushelson, Gnr. J.	197
Da Casta, Rfn. J.	112
Dainow, Pte. G.	122
Daskel, Pte. A.	309
David, Rfn. J.	151
Davidson, Pte. E. H. L.	186
Davidson, Pte. H. M.	262
Davies, Pte. B.	139
Davies, Pte. S.	186
Davis, Rfn. D.	58
Davis, Pte. D. K.	300
Davis, Cpl. J. I.	172
Davis, Pte. M.	163
Davis, Pte. N. (Grave)	9
Davison, Pte. S.	112
Deitz, Pte. M.	229
Delinsky, Dvr. I.	285
Diamond, Rfn. A.	150
Diamondstone, Pte. J.	112
Dion, Pte. Jack (M.M.)	112
Dion, Pte. J.	151
Dobkin, Rfn. J.	135, 221
Downs, Sgt. F.	186
Dreebin, L/Cpl. H.	122
Dreezer, Pte. J.	139
Eagle, C/S/M. N.	275
Eckstein, Pte. D.	133
Edgar (Ettinger), Pte. B.	275
Elias, Cpl. B.	157
Ellis, Pte. N.	269
Ellis, Pte. S.	269
Ellison, Pte. P. S.	133, 269
Ellison, Pte. S. J.	269
Emden, Pte. J.	221
Erdman, Cpl. H.	276
Falk, Pte. B.	316
Falk, Pte. H.	118
Falk, Pte. L.	261
Farbstein, Pte. L.	262
Fearn, Pte. B.	316
Felperin, A/M. M.	301
Ferner, Cpl. A. (D.C.M.)	164
Fifer, Pte. R.	171
Figgins, Rfn. J.	316
Filar, Pte. H.	187
Fineberg, Pte. S.	125
Fink, Pte. S.	292
Finkelstein, Pte. A.	214
Finkelstein, Pte. H.	316
Finstein, Pte. S.	180
Fisher, Pte. W.	210
Fishman, Gnr. M.	180
Fitelson, Spr. H.	316
Fordanski, Pte. C.	316
Foreman, Pte. M.	269
Forstein (Foster), Pte. J.	133
Foster, Pte. G. J.	262
Fox, Rfn. D.	63
Fox, Rfn. S.	111
Franklin, Rfn. F.	180
Franklin, Pte. H.	256
Franks, Rfn. A.	292
Franks, Pte. I.	164
Franks, Pte. L. E.	63
Freedman, Pte. J.	171
Freedman, Pte. M. (N'land. Fus.)	125
Freedman, Pte. M. (M.M.)	316
Freeman, Pte. M. I.	164
Freiner, Pte. M.	26
Fresco, Rfn. M.	214
Friedlander, Pte. H.	4
Friend, Pte. J.	269
Fromer, Sgt. H.	214
Fuchsbalg, Pte. M.	133
Gabriel, Pte. H. M.	163
Gabrielson, Cpl. M.	157
Galinsky, Pte. A.	309
Galinsky, Pte. H.	244
Galinsky, Pte. H.	309
Galinsky, Pte. M.	245
Gallewski, L/Cpl. M. (M.M.)	18
Gans, Pte. J.	12
Garbutt, Cpl. L.	186
Gardner, Pte. J.	164
Garrett, Pte. G.	20
Geffen, Pte. E.	292
Geller, Cpl. H.	187
Gerber, L/Cpl. E.	244
Gerber, Pte. J. S.	197
Gerlisky, Pte. L.	67
Gilbert, Bdr. H.	19
Gilbert, Pte. S.	262
Gillies, Cpl. M.	221
Gillis, Pte. J.	183
Ginsberg, Pte. D.	111
Ginsberg, Pte. J.	164
Ginsberg, Pte. S.	60
Ginsberg, Pte. S.	122
Glasberg, Pte. J.	67
Glassman, Cpl. A.	245
Glassman, Pte. Dan	66
Glasstone, Cpl. I.	204
Glatt, Pte. L.	3
Gofberry, Pte. H. H.	229
Gold, Steward D.	38
Gold, Pte. J.	67
Goldberg, L/Cpl. A.	164
Goldberg, L/Cpl. A. J.	238
Goldberg, Pte. D. J.	54
Goldberg, L/Cpl. H. (Grave)	9
Goldberg, Pte. L. (Essex Regt.)	18
Goldberg, Pte. L. (Canadians)	238
Goldberg, Sgt./Major S.	244
Goldenberg, Pte. J.	244
Golding, L/Cpl. J.	18
Goldman, Cpl. A.	163
Goldsmith, Pte. B.	262
Goldstein, Pte. A. (M.M.)	197
Goldstein, Rfn. B. (R.B.)	261
Goldstein, Pte. B.	309
Goldstein, Rfn. D.	238
Goldstein, Pte. E.	229
Goldstein, Gnr. E. H.	18
Goldstein, A/B. I.	20
Goldstein, Pte. M.	60
Goldstein, Rfn. P.	197
Goldston, Rfn. L. E.	67
Goldstone, Rfn. P.	111
Goodfriend, Rfn. H.	187
Goodman, Gnr. J.	183
Goodman, L/Cpl. L.	135
Goodman, Pte. S.	19
Goodman, Pte. S.	300
Gordon, Rfn. B.	12
Gordon, Pte. I.	163
Gordon, Sgt. M. M.,	170, 276
Gordon, Pte. N.	3
Gorfunkle, Spr. H.	300
Gosschalk, Rfn. L. B.	163
Green, Pte. A. B.	276
Green, Pte. A. P.	228
Green, Pte. G.	261
Green, Gnr. I.	163
Green, Pnr. L.	183
Green, Rfn. M. M.	276
Green, Rfn. W.	309
Greenbaum, Cpl. B.	157

	Plate
Greenberg, Pte. S.	187
Greenberg, Pte. P. M.	238
Greenbury, Pte. W.	3
Greenwald, Pte. L.	163
Greyman, Pte. S.	169
Grodner (Lewis), Pte. C.	163
Grodzinsky, Pte. H.	12
Grouse, Pte. A.	163
Grouse, Sgt. R. C.	18
Grower, Pte. A.	245
Guterman, Pte. A.	244
Haft, Pte. I.	261
Haft, Cpl. S.	169
Hamburg, Pte. N.	19
Hamburg, Pte. S.	36
Harbour, Pte. I	210
Harris, Pte. A. (R.A.M.C.)	36
Harris, Cpl. A.	228
Harris, Pte. J.	196
Harris, Pte. L. (W. Yorks Regt.)	26
Harris, Pte. S. E.	19
Hart, Rfn. D.	17
Hart, Rfn. H.	54
Hart, Cpl. H. E.	228
Hart, Pte. M. (M.G.C.)	316
Hart, L/Cpl. R.	36
Hart, Rfn. S.	293
Hayman, Desp. Rider E. P.	187
Heilbron, Bdr. V. (M.M.)	20
Heller, Pte. D.	36
Hepstone, Pte. J.	116
Herman, Pte. H.	169
Herman, Rfn. J.	26
Herman, Cpl. S.	183
Herman, Pte. S.	196
Hershon (W. D. Harris), Spr. I. J.	228
Hewson, Pte. J. R.	27
Hillier, Pte. A.	26
Hillier, Dvr. C. J.	26
Hockin, Pte. B.	36
Hoepelman, Pte. H.	196
Hornick, Pte. M.	197
Hovsha, Gnr. H. R.	228
Hyams, Pte. P.	36
Hyman, Dvr. A.	228
Hyman, A/B. A. L.	293
Hyman, Pte. S.	36
Hurwitz, Pte. L.	196
Isaacs, Pte. A. (Worcs. Regt.)	301
Isaacs, Pte. A. A.	132
Isaacs, Pte. E. E.	119
Isaacs, Pte. I. E.	204
Isaacs, Gnr. J. (R.F.A.)	63
Isaacs, Pte. J.	261
Isaacs, Rfn. J.	292
Isaacs (Field), Pte. M.	125
Isaacs, Pte. N.	256
Isaacs, Pte. S. E.	163
Isaacs, Cpl. S. M.	58
Jackoff, Sig. M.	4
Jacks, Pte. A.	301
Jackson, Pte. I.	171
Jacobs, Pte. A.	38
Jacobs, Pte. A.	262
Jacobs, Pte. A. J.	54
Jacobs, Tpr. A. L.	27
Jacobs, Rfn. D. (K.R.R.C.)	27
Jacobs, Pte. D.	316
Jacobs, Sgt. G. (D.C.M.)	27
Jacobs, Rfn. H. (K.R.R.C.)	118
Jacobs, L/Cpl. H. M.	171
Jacobs, L/Cpl. I.	128
Jacobs, Pte. I. E.	163
Jacobs, Pte. J.	54
Jacobs, Spr. J.	261
Jacobs, Tpr. J.	308
Jacobs, A/B. Louis	226
Jacobs, Pte. N.	119
Jacobs, Sgt. R. B.	4
Jaffe, Pte. I.	262
Jay (Jacobs), Rfn. M.	268
Jessel, Pte. H.	268
Jonas, Pte. F. J.	221
Joseph, Sgt. E.	38
Joseph, L/Cpl. J. O.	261
Julius, Pte. C.	221
Kaisser, Pte. S. L.	122
Kalminsky, Pte. J.	12
Karker, Cpl. S.	11
Karlish, A/B. A.	276
Katz, Pte. C.	244
Kaufman (Elias), Pte. E.	270
Kavarsky, Pte. J.	128
Kay, Pte. I. M.	11
Kaye, Gnr. S. (M.M.)	244
Kitchenoff, Pte. W.	164
Kitofski, Pte. W.	122
Klein, Pte. I	255
Klein, Sig. J.	300
Kopinsky, Rfn. J.	284
Kossick, A/B. Louis	214
Kossick, Pte. L.	244
Kossick, Pte. R.	244
Krailsheimer, Pte. J. S.	244
Krell, Pte. J.	309
Krohn, Pte. H.	132
Krohn, Pte. S.	284
Kutchinsky, Pte. A.	132
Kyte, Pte. A.	186
Lappin, Pte. M.	122
Larvey (Levy), Pte. S.	256
Latsky, Pte. W. J.	118
Latter, Pte. A.	183, 255
Lavender, Pte. A.	270
Lazarus, Pte. B.	256
Lazarus, L/Cpl. H.	256
Lazarus, L/Cpl. J. B.	119
Lazarus, Pte. M.	300
Lazoff, Pte. S.	38
Lea (Levy), Rfn. I.	186
Lehmann, Pte. R. R.	111
Leibovitch, Pte. M.	229
Leizerbram, Pte. P.	229
Lensnor, Pte. I.	226
Leschinsky, Pte. M.	171
Letzky, Pte. C.	111
Levene, Spr. I.	4
Levenson, Rfn. H.	187
Leventhal, Pte. L.	133
Levey, Pte. I.	269
Levey, L/Cpl. J.	229
Levi, Pte. E.	11
Levi, L/Cpl. H.	19
Levine, Pte. B. (Royal Warwicks)	183
Levine, Pte. B. (D. of C.L.I.)	12
Levine, Pte. C.	63
Levinson, Pte. A. D.	256
Levison, Pte. S. S.	132
Levy, Pte. A.	11
Levy, A/M. A.	179
Levy, Rfn. A.	309
Levy, Sgt. A. I.	171
Levy (L. Bernard), S/Sgt. B.	164
Levy, Pte. B.	221
Levy, Sgt. B. M.	132
Levy, Pte. C.	171
Levy, Pte. D.	238
Levy, L/Cpl. F. S.	18
Levy, Pte. G. (R. Scots)	301
Levy, Pte. G. N.	18
Levy, Pte. H. (S. Wales Borderers)	169
Levy, Sgt. H. (R. Scots Fus.)	268
Levy, L/Cpl. H.	270
Levy, Rfn. H.	229
Levy, Pte. H. M. (War Mem.)	273

	Plate
Levy, L/Cpl. J.	4
Levy, Pte. J. (Tank Corps)	118
Levy, Pte. J. (R. West Surrey Regt.)	119
Levy, Pte. J. (London Regt.)	125
Levy, Rfn. J.	180
Levy, Pte. J. (R. Fus.)	238
Levy, Rfn. J.	309
Levy, Pte. L. (Welsh Regt.)	3
Levy, Pte. L. (Hants Regt.)	63
Levy, Pte. L. (S. Wales Borderers)	285
Levy, Rfn. L. L.	63
Levy, L/Cpl. P. M.	128
Levy, Pte. R.	275
Levy, L/Cpl. R. A.	18
Levy, Pte. S.	292
Lewis, Pte. A.	12
Lewis (Grodner), Pte. C.	163
Lewis, Gnr. H.	125
Lewis, Pte. H. (M.G.C.)	180
Lewis, Pte. H. (R. Fus.)	255
Lewis, Rfn. H.	275
Lewis, Rfn. H. R.	133
Lewis, Pte. J.	171
Lewis (Isher), Pte. M.	20
Lewis, A/B. M. C.	133
Lewis, Pte. N.	292
Lewis, Pte. S.	19
Lichtenstein, Pte. M.	238
Lichtenstein, Pte. M. H.	11
Lightstone, Rfn. L.	301
Lightstone, Cpl. S.	179
Linde, Sgt. A.	255
Lion, Rfn. A. J.	12
Lipchinsky (Lipman), Pte. S. R.	269
Lipman, Pte. I.	285
Lipman, Pte. J.	38
Lippman, Pte. S.	180
Lipshack (Phillips), Pte. M. W.	11
Lipson, Pte. S. W.	183
Lisbona, Pte. N.	157
Littman, Pte. S.	183
Littmann, Pte. Sol. (M.M.)	172
Livingstone, Pte. J.	255
Loftus, Pte. A.	301
Lotsky, L/Cpl. A.	268
Louis (Sugar), Pte. P.	4
Loveguard, L/Cpl. C.	292
Lubel, Pte. H.	66
Lubinsky, 2nd A/M. J.	284
Lubinsky, Pte. M.	300
Ludski, Pte. E. B.	3
Lumer, Rfn. J.	309
Lurie, Pte. I. (War Mem.)	273
Lyons, Rfn. S.	133
Macaborski, Cpl. A.	172
Mack (Kurtzman), Sgt. W.	176
Maginsky, Pte. S.	176
Magnus, Rfn. M.	308
Malinsky, Pte. S.	245
Malkin, Pte. J.	269
Malnick, Pte. G.	128
Malnick, Rfn. J.	308
Manhoff, Pte. J.	180
Marcus, Pte. H.	11
Marienberg, Pte. A. G.	11
Marks, Pte. C. A.	176
Marks, Pte. G. C.	300
Marks, Pte. H. (Scots Guards)	128
Marks, Pte. H. (Middlesex Regt.)	172
Marks, Pte. J.	293
Marks, Pte. L. (S. Lancs. Regt.)	284
Marks, L/Cpl. L. G.	255
Marks, Pte. M.	256
Marks, Pte. R.	238
Marks, Pte. S.	268
Marks, Pte. W.	176
Marks, Pte. W.	245
Markus, Pte. H. (War Mem.)	273
Marquis, Pte. G.	111
Marshofsky, Pte. A.	285
Mason, Pte. I.	66
Mazerkoff, Rfn. B.	128
Mazerkoff, Pte. M.	20
Meisel, Pte. H.	276
Meltzer, Pte. S.	58
Mendelsohn, Tpr. F.	187
Mendelson, Gnr. M.	179
Mendes da Costa, Pte. B.	268
Mendoza, Pte. V. M.	262
Michael, Pte. S.	205
Michaels, Dvr. D.	269
Miller, Rfn. E.	261
Montsoff, Pte. H.	256
Monty, Sgt. J.	285
Morack, Pte. M.	119
Morell, Pte. I.	179
Morris, Pte. A. (K. L'pool Regt.)	11
Morris, Pte. N.	63
Morris, Gnr. S.	38
Morris, Sgt. S.	268
Moscovsky, Pte. H.	63
Mosely, Pte. M. S. C.	119
Moses, Cpl. I.	128
Moses, Gnr. L.	275
Myers, Pte. G.	172
Myers, Pte. H. T.	284
Myers, Sgt. J.	180
Myers (Smith), Pte. L.	171
Myers, Pte. P.	205
Nagavkar, Pte. R.	270
Naphtali, Pte. H.	270
Nathan, Pte. C.	132
Nathan, Pte. J.	135
Newhouse, Pte. M.	66
Newman, Pte. S.	268
Newman, Rfn. S.	275
Norman, Pte. C.	3
Norris (Nossek), Cpl. G.	270
Novinski, Pte. I.	270
Novitsky, Pte. H. M.	38
Nunes Vaz, Rfn. L.	238
Nyman, Pte. H.	60
Nyman, Rfn. J.	270
Page (Rosenthal), Cpl. J.	63
Pampel, Rfn. A.	179
Paterson, Cpl. R. F.	269
Pattie, Pte. H.	229
Pearlman, Pte. J. (R.E.)	118
Perlberg, Pte. M.	11
Perlman, L/Cpl. M.	301
Pestka, L/Cpl. L.	214
Phillips, Pte. A. (R. Fus).	11
Phillips, L/Cpl. A.	268
Phillips, Pte. B. (London Regt.)	255
Phillips, Pte. D.	179
Phillips, Pte. J.	261
Phillips (Koninsky) Pte. L.	132
Phillips, L/Cpl. M.	60
Phillips, Tpr. M.	58
Phillips, Pte. S. (R. Fus.)	269, 274
Phillips, Pte. S. (R. Warwicks)	275
Phillips, Rfn. S.	285
Pinto, Sig. H. E.	132
Pinto, Pte. L.	245
Pivansky, Pte. A.	118
Plater, Tpr. J.	301
Polakoff, Rfn. J.	63

	Plate
Polikoff, Pte. I.	300
Pomerance, Pte. S.	132
Pomerantz, Pte. J.	293
Posenor, Pte. A.	275
Primack, Pte. M.	119
Primhak, Pte. N.	275
Prins, Pte. A.	245
Racionzier, Pte. H. F.	54
Rapaport, Pte. P.	26
Raphael, Pte. H. C.	125
Raphael, Sgt. S. F.	125
Raport, Pte. M. D.	19
Rasky, Pte. L. S.	196
Reckler, Pte. L.	3
Reinfleisch, Pte. A.	118
Reuben, Pte. E.	316
Revensky, Pte. H.	196
Rissidore, Gnr. F. D.	226
Robinson-Moliver, Pte. S.	60
Rogalek, Pte. M.	36
Rood, L/Cpl. M.	262
Roomz, Pte. M.	244
Rose, Pte. A. S.	36
Rose (Rosenbaum), Pte. W.	54
Rosen (Rosenberg), Pte. L.	26
Rosenbaum, Pte. A.	118
Rosenbaum, Gnr. A. (R.G.A.)	122
Rosenbaum, Pte. S.	27
Rosenbaum, Pte. S.	262
Rosenberg, L/Cpl. D.	18
Rosenberg, Pte. I. (K.O.R.L.)	26
Rosenberg, Pte. L.	196
Rosenberg, Pte. M.	27
Rosenberg, Pte. S.	228
Rosenbloom, Pte. H.	284
Rosenthal, Pte. A.	19
Rosenthal, Tpr. A. K.	19
Rosenthal, Pte. C.	111
Rosenthal, Pte. G.	60
Rosenthal, Pte. H.	293
Rosenthal, L/Cpl. H.	300
Rosenthal, Pte. L. M.	196
Ross (Rosenberg), Pte. H.	176
Rothblatt, Pte. S.	244
Rothkugel, Pte. M.	122
Rowson (Rosenbaum), Rfn. D.	196
Rubinstein, Pte. P.	118
Russell (Rosenbaum), Pte. A.	157
Sackshiver, Rfn. J.	256
Salaman, A/B. L.	214
Sampson, Sgt. A. F.	270
Samson, Rfn. I. S.	292
Samuel, Rfn. S.	54, 205
Samuels, Pte. P. (R. Fus.)	284
Sandall, Pte. D.	20
Sanders, Sgt. G. J.	128
Sandys, Pte. J.	133
Sanofsky, Pte. S.	176
Sarfaty, Sgt. J.	214
Savitz, Gnr. J.	293
Saxon, Sgt. M.	111
Schaffer, Pte. E.	229
Schein (Warner), Pte. J.	275
Schilling, Pte. H.	26
Schilling, Rfn. R.	214
Schneider, Pte. S.	308
Schneiders, 1st A/M. A. M.	58
Schonewald, C/Q/M/S. S.	67
Schwartz, Pte. B.	26
Schwartz, Cyclist E.	180
Schwartz, Pte. I.	63
Schweitzer, Gnr. P.	38
Segal, Pte. N.	255
Seigar, Cpl. P.	133
Selcovitch, Pte. H.	293
Seline, Pte. J. J.	308
Selman (Solomons), L/Cpl. B.	38
Selman, L/Cpl. H. D.	164
Seramber, Pte. C.	187
Shalgosky, Pte. B.	292
Shall, Sgt. I.	128
Shapero, Pte. C.	179
Shatgofsky, Pte. H.	54
Shatz, Pte. M.	205
Sheare, Gnr. S.	19
Shenow, L/Cpl. W.	119
Sherman, Rfn. S.	63
Shibko, Cpl. I.	255
Showman, Pte. S.	205
Silver, L/Cpl. A.	180
Silver, Pte. J.	293
Silverman, Rfn. H.	284
Silverman, Rfn. P.	196
Silverstein, Pte. L. B.	301
Sillberg, Pte. M.	187
Simlo, Pte. R.	125
Simmons, Pte. B. E.	20
Simons, Flight/Sgt. A. S.	187
Singer, Rfn. P. P.	66
Slifkin, Pte. I.	256
Slonemsky, Spr. J.	284
Smollen, Pte. D.	58
Sniders, Pte. S.	309
Sobel, Sgt. M.	67
Solomon, Pte. F.	301
Solomon (Sullivan), L/Cpl. H.	172
Solomon, Pte. J. (Warwick Regt.)	26
Solomon, Sig. J.	214
Solomon, Telegraphist M.	38
Solomon, Pte. M.	293
Solomon, Pte. N. C.	176
Solomons, Sgt. A. (Middlesex Regt.)	11
Solomons, Pte. A. (R. Dublin Fus.)	285
Solomons, Rfn. H. (1/12th London Regt.)	292
Solomons, Pte. I. (R. Fus.)	111
Solomons, Rfn. I. (R.B.)	163
Solomons, 2nd A/M. J.	38
Solomons, Sgt. L.	183
Solomons, Pte. M. (Worcester Regt.)	132
Solomons, Pte. M. (London Regt.)	157
Solomons, L/Cpl. M.	183
Solomons, Pte. S.	205
Solomons, Pte. T.	268
Spear, Pte. M.	308
Spero, Pte. J.	128
Spero, Rfn. M.	179
Spilg, Pte. W.	187
Spurling, Rfn. M. W.	179
Staal, Pte. E.	172
Stahl, Sgt. J.	183
Stander, Spr. B.	270
Steinberg, Pte. A. (W. Yorks. Regt.)	132
Steinberg, Pte. I.	187
Steinberg, Pte. M. L.	176
Stern, Stoker W.	20
Sternheim, Pte. A. H.	308
Stibbe, Pte. M.	54
Stodel, L/Cpl. I. A.	270
Stone, Pte. H.	183
Stott, Rfn. J.	27
Strauss, Rfn. A. L.	176
Strauss, Pte. R. A.	284
Sugarman, L/Cpl. M.	180
Sultan, Gnr. J.	38
Susman, Pte. J.	119
Swede, Pte. J. A. M.	256
Sykes, Pte. R.	125
Tasch, L/Cpl. F. G.	210
Taylor (Schneider), Sgt. D.	122

	Plate
Tennenbaum, Pte. J.	4
Tennens, Rfn. J.	4
Tobias, Pte. J.	18
Tobias, Rfn. J.	164
Tompofsky, Rfn. M. (M.M.)	164
Trachtenberg, L/Cpl. M. I.	122
Tragheim, Rfn. E.	172
Tragheim, Pnr./Cpl. E.	221
Travers, (Tragheim), Rfn. E.	221
Tresman, L/Cpl. H. J.	214
Trotskey, Pte. S. R.	301
Truefitt, Tpr. C. J.	111
Tubb, Pte. J.	67
Vanderlind, Pte. M. S.	67
Vander-Molen, Pte. S.	125
Van-Engle, Pte. S.	4
Van Leer, Bdr. A.	309
Van Locken, Pte. J. N.	132
Van Praag, Sgt. B.	119
Van Ryn, Rfn. D.	214
Van Thal, Rfn. M.	133
Vinefsky, L/Cpl. A.	128
Wagner, Cyclist H.	182
Wallack, Pte. M.	229
Wein, Pte. M.	301
Weinberg, Pte. H.	4
Weinberg, Pte. W.	4
Welt, Pte. H.	3
White, Pte. J. R.	186
Whitefield, Sgt. C. S. (M.S.M.)	268
Winstone (Wainstain), Pte. J.	179
Wise (M. Simcovitch), Pte. H.	60
Wise (Cohen), Pte. R.	58
Wollman, Pte. M.	186
Woodrow, Pte. A.	67
Woolf, Gnr. B. G.	261
Woolf, Rfn. B. J.	125
Woolf, Rfn. H. (R. Irish Rifles)	261
Woolf, Pte. H. B.	245
Woolf, Pnr. H. L.	228
Woolf, Pte. J.	3
Woolf, Rfn. J. (K.R.R.C.)	119
Woolf, Pte. M.	60
Woolf, Rfn. N.	111
Woolf, Pte. R.	275
Woolf, Pte. S. (K.R.R.C.)	214
Woolfson, Pte. S.	3
Woolman, Pte. A.	4
Woolman, Rfn. E.	229
Wyler, Rfn. J. M.	179
Wyne, Pte. J. B.	261
Zimmerman, Pte. H.	19
Zimmerman, Rfn. J.	228
Zimmerman, Pte. M.	228
Zimmerman, Pte. N.	228
Zimmerman, Pte. S.	228

OFFICERS

Abensur, Sub/Lt. M.	250
Abrahams, Major A. (O.B.E.)	343
Abrahams, Lt. A.	305
Abrahams, Major A. C. (C.B.E.)	252
Abrahams, Lt. M.	215
Abrahams, 2nd/Lt. S.	356
Abram, 2nd/Lt. A.	337
Adler, Rev. M. (D.S.O., S.C.F.)	56, 116, 170, 222, 249, 313
Adler, Capt. S. M.	198
Afriat, Capt. J.	31
Alexander, Lt. M.	343
Ancill, Lt. G. C.	345
Andrade, Lt. V. R.	222
Ansley, Capt. S. S. (M.C.)	332
Arnold, Capt. M. P.	347
Arnold, Lt.	90
Aserman, Lt. C. (M.C.)	222
Aserman, 2nd/Lt. D.	222
Attwell, Lt. H.	332
Balaban, 2nd/Lt. I. M. (D.C.M.)	198
Barnett, Capt.	90
Barnett, Lt. H.	335
Barnett, Major M.	339
Barnett, 2nd/Lt.	90
Barney, 2nd/Lt. L. V.	207
Barney, Sub/Lt. S. D.	305
Barton, Lt. G. (M.C.)	192
Beatty, Capt.	90
Beddington, Lt.-Col. E. H. L. (D.S.O., M.C.)	337
Beddington, Lt. H. L. V.	109
Beddington, Lt. W. R.	215
Bentwich, Major N. de M.	234
Benzimra, Lt. F. J. (M.C.)	352
Bernstein, 2nd/Lt. A.	339
Bernstine, Lt. I. L.	61
Besso, 2nd/Lt. A.	43
Besso, Lt. M.	175, 215
Bingen, Lt. E. A.	109
Blaiberg, Capt. E.	252
Blaiberg, Lt. H.	252
Bloom, Lt. H.	279
Bloom, 2nd/Lt. J.	279
Bloom, Flight Cadet M.	279
Blumberg, 2nd/Lt. M.	215
Boas, Lt. Harold	177, 201, 265, 339
Boodson, 2nd/Lt. H.	31
Breckman, Capt. J.	305
Breckman, 2nd/Lt. S.	352
Brilliant, Capt. & Adjt. L.	356
Briscoe, Lt. M.	175
Brown, Lt.	90
Brown, Lt. H.	160
Caminer, 2nd/Lt. D.	160
Cassell, Lt. M. C.	109
Cather, Capt.	90
Chaikin, Capt. B.	352
Chart, 2nd/Lt. A.	356
Cohen, Lt. B. M.	258
Cohen, Lt.-Col. C. Waley (C.M.G.)	69
Cohen, Col. D. de Lara	43
Cohen, Major Sir Herbert B., Bart.	254
Cohen, 2nd/Lt. J.	352
Cohen, Capt. J. M.	305
Cohen, Capt. Lionel L.	252
Cohen, Lt. M. (M.C.)	341
Cohen, Lt.-Col. S. C. S.	198

	Plate
Cohen, Capt. Sefton	278
Cohen-Henriques, Lt. L. V.	279
Collins, Lt. A.	198
Colt, Capt. M.	175
Conway, 2nd/Lt. F. J.	192
Cooper, 2nd/Lt. B.	31
Coussin, Lt.	90
Cowan, Lt. A. R.	222
Cowen, 2nd/Lt.	90
Cross, Lt.	89
Daltroff, Lt. E. M.	89
Davis, Lt. C. M.	222
Davis, Lt. D. L.	222
Davis, Capt. E. D. Pinder	198
Davis, Major E. J.	222
Davis, Capt. H.	61
Davis, 2nd/Lt. K.	108
Davis, Lt. P. W.	61
Davis, Capt. S. (M.C.)	305
Diamond, Lt. S. (D.C.M., Croix de Guerre)	279
Drapkin, 2nd/Lt. J. A. (M.M.)	69
Dreyfus, 2nd/Lt. M.	109
Drucquer, Lt. M. W.	250
Dulberg, Capt. J.	198
Duparc, Capt. S.	332
Dutch, Major H. (M.D., T.D.)	254
Ellis, Capt.	341
Emanuel, Lt. P. H., F.R.G.S.	175
Enoch, Major C. D.	252
Epstein, Lt. M. G.	61
Evans, Lt.	89
Ezekiel, Sub/Asst.-Surg. A.	61
Fallon, Lt. D. (M.C.)	153
Feldman, Capt. I.	343
Finklestone, 2nd/Lt. M. J.	227
Finsburg, 2nd/Lt. M. G. (M.C.)	215
Flatow, Lt. E. W.	215
Flatow, 2nd/Lt. E. W.	198
Fligelstone, Lt. B.	339
Fligelstone, 2nd/Lt. T. H. (M.C.)	69, 339
Frampton, 2nd/Lt. G. M.	215
Frankenburg, Capt. S.	43
Frankenthal, Rev. I. (C.F.)	332
Franklin, Capt. E. A.	250
Franklin, Lt. Paymaster J. A.	250
Franks, Cadet B.	207
Franks, Capt. & Q/M. L. L.	192
Franks, Lt. I. A.	341
Fraser, Lt. H. J.	258
Freedman, Capt. L.	345
Freeman, Lt. A. H. D.	250
Freiman, Lt. N. B.	207
Friend, 2nd/Lt. S.	160
Gee, Capt. R. (V.C., M.C.)	1
Geffen, Rev. L. (C.F.)	43
Geffen, Capt. M. W.	345
Gilman, Lt.	90
Gluckman, Lt. B.	108
Gluckman, Lt. P.	108
Gluckstein, Capt. I. M.	61
Gluckstein, Lt. I. V.	279
Gluckstein, Lt. L. H.	352
Gluckstein, Major M. (O.B.E.)	175
Gluckstein, Lt. S. M. (M.C.)	345
Golbie, Capt. J. M.	175
Golding, 2nd/Lt. A.	356
Goldreich, Lt. R.	279
Goldstein, Capt. A.	347
Goldstein, Capt. H. (M.C.)	265
Goldston, Capt. J. J.	305
Goldston, Rev. N. (C.F.)	347
Goodman, Lt. D.	356
Gordon, Lt. C. T.	222
Grave, 2nd/Lt. J. A.	345
Green, Lt. G.	218
Grossmann, Lt. E. E.	109
Guest, Capt. L. Haden (M.C.)	327
Guttman, Capt. W. M. (M.C.)	279
Hanbury, Lt. A.	254
Harris, Capt. (38th R. Fus.)	89
Harris, Lt.	90
Harris, Lt. (38th R. Fus)	89
Harris, 2nd/Lt. A. C. R.	347
Harris, Lt. C. E. R.	347
Harris, Lt. C. L. R.	347
Harris, Lt. E.	43
Harris, Lt. G.	305
Harris, Capt. Hershel	250
Harris, Lt. I.	218
Harris, Lt. J. M.	207
Harris, Capt. L. G. R. (M.C.)	347
Harris, Lt. S.	43
Harris, Capt. S. H.	218
Harris, Capt. S. H. R.	347
Hart, Lt. J.	69, 234, 312
Harwitz, Lt. W.	160
Heilbron, Lt.-Col. E. J.	337
Heilbron, Lt.-Col. I. M. (D.S.O.)	198
Henriques, Capt. B. L. Q.	252
Henriques, Capt. P. Q.	343
Henriques, Major W. Q.	343
Hopkin, Major D. (M.C.)	90
Hyams, Capt. (38th R. Fus.)	89
Hyams, Capt. G. F.	341
Hyman, Lt. C. P.	345
Hyman, 2nd/Lt. G.	175
Instone, Capt. A.	192
Isaac, Capt. H.	153
Isaacs, Major B.	279
Isaacs, 2nd/Lt. C.	234, 312
Isaacs, 2nd/Lt. G.	234, 312
Isaacs, Capt. L. I.	192
Jabotinsky, Lt. V.	207
Jackson, Lt. E.	218
Jacobs, Lt.	90
Jacobs, Capt. C. (M.C. and Bar)	222
Jacobs, Lt. E. E.	258
Jacobs, Lt. G. J.	69
Jacobs, Lt. H. L. (M.C.)	192
Jacobs, 2nd/Lt. Julius	109
Jaffe, Surg. Sub/Lt. H. N.	250
Jaffe, Capt. & Adjt. I. (38th R. Fus.)	69, 254
Jaffe, Lt. I.	89
Jay, 2nd/Lt. S.	218
Joels, Capt. J.	258
Joseph, Lt. B.	279
Joseph, Adjt. F. A.	207
Joseph, Capt. H.	352
Joseph, Capt. M.	116
Joseph, Capt. M.	250
Joseph, Lt. R.	250
Joseph, Lt. S.	341
Joseph, Capt. S. C. (D.F.C.)	302
Joseph, Capt. V.	339
Julian, Capt.	89
Katz, Lt. J.	339
Kauffmann, Lt. B. M.	332
Kaum, 2nd/Lt. G. E.	160
Kaye, 2nd/Lt. M. M.	339
Kemper, Major J. (O.B.E.)	161, 345
Kerin, Capt. C. S.	109
Keysor, Lt. L. (V.C.)	1
Keyzor, 2nd/Lt.	90

	Plate
Kingsley, Lt. H. H.	207
Kisch, Capt. E. R. (M.C.)	254
Lang, Lt. Paymaster A.	279
Lawrence, Lt. H. P.	258
Lazarus, Lt. J.	347
Lazarus, Capt. L.	250
Lazarus, Lt. L. H.	218
Lazarus, 2nd/Lt. R. H.	207
Lesser, Capt. A.	56
Levene, Capt. L.	222
Leventon, Capt. J.	252
Levin, Rev. W. (C.F.)	258
Levey, Lt.-Col. J. H. (D.S.O.)	215, 313
Levy, Lt.	90
Levy, Lt. A. (M.G.C.)	339
Levy, 2nd/Lt. I. E.	252
Levy, Lt. Myer	218
Levy, Lt. S.	352
Levy, Lt. Selig	160
Lewis, Capt. M. (M.C.)	339
Lewis, Capt. W. (M.C.)	175
Lewis-Barned, Lt. de S.	64
Lightstone, Lt.-Col. H. (D.S.O., M.C.)	339
Lindo, Lt. G. S.	341
Lipsey, Lt. S. M.	332
Lipson, Rev. S. (S.C.F.)	364
Lissack, Lt. M. S.	254
Littman, Lt. H.	345
Loewe, Lt. H.	253
Lotheim, 2nd/Lt. S. (M.C.)	343
Lotinga, Lt. C. G.	337
Lubelski, Lt. W. W. (M.C. and Bar)	252
Lumley-Frank, Capt. J.	332
Lynes, Lt. J.	258
Lyons, 2nd/Lt. A.	218
Lyons, Capt. A. M.	305
Margolin, Lt.-Col. E. (D.S.O.)	90
Marks, Lt. A. E.	207
Marks, Lt. E.	43
Marks, Lt. H. H. (M.C.)	222
Marks, 2nd/Lt. J.	337
Marks, Lt.-Col. J. S.	305
Marks, Lt. L. C.	61
Marsden, Lt. C.	218
Marsden, Lt. C.	258
Marsden, Lt. Chas.	108
Marsden, 2nd/Lt. Claude	108
Mendes, 2nd/Lt. H. C.	61
Mendoza, Capt. A. L.	352
Messulam, Lt. R. M.	215
Michael, 2nd/Lt. M. A.	250
Michaelis, Lt. A. L.	332
Michaelis, Lt. R. L.	305
Mindel, 2nd/Lt. N. I.	312
Mocatta, Capt. C. H.	356
Monash, Lt.-Gen. Sir John (G.C.M.G., K.C.B., G.C.O. Australian Corps)	Frontispiece
Montague, Lt. Hon. S. A. S.	343
Montefiore, Capt. W. Sebag (M.C.)	341
Morley, Capt. A. S.	356
Morris, Lt. A. E.	192
Morris, Lt. H.	89
Morris, Capt. N.	192
Mosenthal, Major H. R.	254
Moss, Capt. A.	332
Moss-Vernon, Capt. S. R. (M.C.)	222
Murphy, Lt.	90
Murphy, 2nd/Lt.	90
Myer, Capt. M. Alex.	250
Myers, Capt. A. P. (M.C.)	258
Myers, Lt. J. P.	254
Myers, 2nd/Lt.	90
Nathan, Capt. A.	332
Nathan, Lt. G.	23
Nathan, Lt. G.	207
Neill, Capt.	89
Nevill, Lt.	89
Newport, Lt.	90
Ockman, Capt. T.	352
Olsberg, 2nd/Lt. A.	337
Oppenheim, Major G. P.	160
Patterson, Lt.-Col. J. H. (D.S.O.)	89
Pearce, 2nd/Lt. H.	153
Pezaro, 2nd/Lt. L.	339
Phillips, 2nd/Lt.	90
Phillips, Lt. P. F.	356
Pinna, 2nd/Lt. C. de	192
Polack, Lt. A. F.	175
Pool, Lt. M. L.	61
Posener, 2nd/Lt. W.	345
Price, Lt. W. (M.C.)	352
Pyser, 2nd/Lt. M.	323
Racionzer, Capt. J. L.	90
Rapaport, 2nd/Lt. L.	175
Reid, Capt.	90
Rich, Lt.	90
Rich, 2nd/Lt. J. M.	254
Richardson, 2nd/Lt.	312
Ripley, Capt.	89
Robinson, Lt. A. A. (M.C., D.F.C.)	218
Robinson, 2nd/Lt. N.	109
Rosenbaum, Flight Sub/Lt. L.	343
Rosenbloom, Lt. H. C.	250
Roskin, Capt. H.	278
Rothband, Capt. B. H.	337
Rothschild, Major J. de (D.C.M.)	97
Rowe, Lt. F.	258
Rubin, Lt. H. de V.	90
Rubinstein, 2nd/Lt. M.	314
Sabel, Capt. P. P.	332
Salaman, Dr. R. N.	90
Salmon, 2nd/Lt.	90
Salmon, Capt. B. A.	207
Salmon, Lt. H.	343
Salmon, Major I. (O.B.E.)	341
Salmon, Capt. J.	192
Salmon, Lt. M.	332
Salomon, Capt. S.	343
Samuel, Capt. B. B.	175
Samuel, Lt. Conrad	352
Samuel, 2nd/Lt. E. H.	198
Samuel, Lt.-Col. F. D. (D.S.O.)	215
Samuel, 2nd/Lt. J. C.	337
Samuel, Capt. H. B.	192
Samuel, Capt. S. (M.D.)	327
Samuel, Capt. W. S.	337
Samuel, Lt. W. S.	341
Samuels, 2nd/Lt. S. M. (M.C. and Bar)	43
Samuelson, Capt.	90
Sassoon, Lt. D.	356
Saunders, Lt.-Comdr. R. (D.S.O.)	302
Saxton, Lt. G.	345
Schonfield, Major W. (T.D.)	61, 79
Schottlander, Capt. A.	252
Seligman, 2nd/Lt. L. B. (M.C.)	160
Selinger, Lt. E.	347
Shueerson, Lt. Liova (O.B.E.)	227
Shortt, 2nd/Lt. J.	61
Silverman, Rev. H. P. (C.F.)	160, 304
Silverstone, 2nd/Lt. A.	254
Simons, Capt. S.	252

	Plate
Simmons, Lt. D. H.	337
Simonson, Capt. P. W.	341
Singer, Capt. C.	252
Sington, Surg. H.	279
Smalley, Capt.	90
Smythe, Lt.	89
Sniders, Lt. A.	341
Solomon, 2nd/Lt. H.	43
Solomons, 2nd/Lt. L. P.	207
Spero, Surg.-Lt. G. E.	347
Spero, Midshipman L. P.	347
Spero, Capt. S. (Croix de Guerre)	341
Spielman, Major C. M. (M.C.)	61
Spiers, Capt. K. L. (M.C.)	305
Spira, Capt. S. M.	207
Stern, Lt.-Col. Sir Edward (K.B.E., C.M.G.)	356
Stern, Lt.-Col. Sir Edward D.	343
Stiebel, Lt. A.	305
Stone, 2nd/Lt. B.	90, 254
Stone, 2nd/Lt.	69
Strump, 2nd/Lt. R.	109
Symonds, Capt. H.	198
Symonds, Lt. M.	89
Thomas, 2nd/Lt. S.	343
Trumpeldor, Capt. J.	354
Tuck, Capt. D.	43
Tuck, Major R.	215
Turiansky, Lt. M.	227
Tuteur, Capt. & Adjt. M. P.	356
Van Den Bergh, Lt. D.	192
Vyner, 2nd/Lt. F.	160
Wacholder, Capt. A.	356
Waley, Major E. (O.B.E.)	97
Webber, Lt.	234, 312
White, 2nd/Lt. A. A.	109
White, 2nd/Lt. E. V.	218
White, Lt. R. E.	43
Whitworth, Capt. (D.S.O.)	190
Wolf, Lt. C. M.	159
Wolf, Capt. E. M. (M.C.)	159
Wolf, Capt. G. M. D.	159
Wolfensohn, Lt. H.	69, 89, 90, 97, 254
Woolf, Capt. B. M. (M.C.)	175
Woolf, Capt. H. M. A.	345
Wurm, 2nd/Lt. A. L.	31
Zlotnik, Lt. S.	353

N.C.O.'S AND MEN

Aaron, Sgt. C.	166
Aarons, Sgt. L. L.	127
Abolafia, Intertr. O. S.	333
Abraham, Pte. J.	124
Abrahams, Pte.	71
Abrahams, Pte. A. (R.M.L.I.)	147
Abrahams, Cpl. A.	136
Abrahams, S/Sgt. B. S.	351
Abrahams, L/Cpl. C.	62
Abrahams, Pte. C.	342
Abrahams, Sgt. D.	335
Abrahams, Pte. D.	355
Abrahams, L/Cpl. E.	306
Abrahams, Cpl. Israel	277
Abrahams, Pte. J.	140
Abrahams, Pte. J.	116
Abrahams, L/Cpl. Jack	277
Abrahams, Pte. J. (St. John's Amb.)	277
Abrahams, Sgt. J. (R. West Kents)	310
Abrahams, Q/M/S. Julius	277
Abrahams, Phys-Trg. Inst.	277
Abrahams, Pte. H.	363
Abrahams, Pte. L. and friend	291
Abrahams, Pte. Sid	277
Abrahams, Pte. S.	318
Abrahams, Pte. S.	110
Abrahams, Sgt. T.	149
Adler, Pte. B.	320
Adler, Rfn. D.	243
Aitkin, Pte. A.	346
Aizen, Pte. M.	330
Albert, Cpl.	320
Albert, Pte. D.	243
Alexander, Dvr. B.	338
Alexander, Pte. H.	333
Alexander, Cyclist J.	335
Alexander, Sgt. L.	342
Allan, Pte. S.	355
Altman, Pte. D.	346
Ampel, Pte. S.	325
Annenberg, 2nd A/M. J.	298
Annenberg, Spr. J.	318
Annenberg, L/Cpl. M.	136
Annenberg, Pte. M.	136
Ansell, Sgt. L. G.	126
Appleton, Pte. A.	310
Apter, Pte. J.	354
Aronheim, 1st A/M. A. D.	334
Aschman, Sig. J.	310
Aschman, Sgt. R.	342
Ash, Pte. B.	16
Ash, Sgt. M.	310
Ash, Pte. M.	338
Ash, Pte. V. (R.A.S.C.)	24
Ash, Gnr. V. (R.F.A.)	28
Asher, W/O. Cecil	235
Ashfield, L/Cpl. J.	306
Bader, Pte. C.	314
Bader, Pte. H.	212
Bader, Dvr. M.	311
Bader, Pte. M.	314
Bagola, L/Cpl. Lo.	86
Baker, Pte. A.	22
Baker, Pte. A.	267
Baker, Gnr. H.	246
Baker, Pte. J.	350
Baker, Orderly J. C.	124
Baker, L/Cpl. L.	334
Baker, Sgt. M. (D.C.M., M.M.)	32
Bakesef (3 brothers)	8
Barnard, Sig. A.	357
Barnard, Pte. A.	23
Barnard, Pnr. H. J.	182
Barnard, Tpr. L.	310
Barnard, Gnr. P. L.	333
Barnard, L/Cpl. S. D.	140
Barnes, Pte. J.	23
Barnett, Pte. A.	108
Barnett, Pte. (later Lt.) H.	335
Barnett, Pte.	71
Barnett, 2nd A/M. H.	338
Barnett, Pte. L.	55

	Plate
Barnett, Cpl. M.	152
Barnett, Pte. M.	240
Barnett, Pte. M.	108
Barnett, Pte. N.	108
Barnett, Pte. S. C.	48
Barnett, Pte. S.	108
Barnett, Art. Mech. W.	267
Baroque, L/Cpl. D.	31
Barsofsky, Pte. M.	357
Bass, Pte. A.	154
Bass, Pte. A.	173
Baswitz, Sgt. J.	143
Beards, Sgt.-Major M. B. (D.C.M.)	59
Beck, Pte. J.	199
Beck, Cpl. S.	148
Becker, Pte. N.	124
Beenstock, Pte. A. E.	235
Behrman, L/Cpl. A.	115
Bein, Pte. H.	189
Beirman, Pte. M.	320
Bell, Pte. A.	242
Bell, Pte. J.	310
Benjamin, Rfn. B.	16
Benjamin, Pte. H.	36
Benjamin, Sgt. J.	16
Benjamin, L/Cpl. L.	22
Benjamin, Spr. M.	350
Benjamin, Pte. N.	280
Benjamin, Pte. S.	146
Benjamin, Engineer S.	330
Bennett, Cpl. J.	315
Bennett, Pte. J.	247
Benoliel, Pte. M. H.	115
Bentata, Pte. J.	22
Bentata, L/Cpl. A. L.	247
Bentwitch, Pte. I. H.	348
Benzimra, Pte. I.	212
Berg, Pte. E.	80
Berg, Sig. M.	323
Berg, Cpl. R.	48
Berg, 2nd/Cpl. S.	323
Bergman, Pte. P.	22
Berlinsky, Pte. J.	48
Berman, Pte. J.	317
Berman, Dvr. J. (Lieberman)	148
Berman, Pte. L.	154
Berman, Pte. M.	333
Berns, L/Cpl. J.	346
Bernstein, Gnr. E. M.	165
Bernstein, Cpl. F.	50
Bernstein, Pnr. H.	342
Bernstein, Sgt. J.	264
Bernstein, Pte. L.	5
Bernstein, Pte. M. B.	5
Bernstein, Pte. S.	87
Bernstein, Cpl. S. H.	165
Bernstein, Pte. W. S.	143
Bernstine, Dvr. H.	310
Bernstock, Pte. H. C.	69
Bernstock, Pte. J. H.	116
Bernstock, Pte. P.	69
Berstein, A/M.	53
Bes, Sgt. C. L. D.	342
Besso, 3rd A/M. E.	199
Besso, Pte. V.	141
Bierman, Pte. A.	174
Birinberg, Pte. L.	351
Black, L/Cpl. B.	110
Black, Sig. P.	212
Black, Sgt. M. (M.M.)	195
Blasenstein, C/S/M. C.	230
Blatkin, A/M. D.	48
Blatt, Sig. M.	235
Blendis, Pte. A.	87
Blendis, Spr. S.	87
Blendis, Pte. S.	87
Blitstein, L/Cpl. H.	363
Blitz, Pte. A.	189
Block, Sgt. B.	86
Block, Pte. J.	246
Blom, Cpl. H.	110
Blom, Cpl. H.	170
Bloom, Pte. A.	24
Bloom, Pte. A.	168
Bloom, Spr. C.	188
Bloom, Pte. J.	168
Bloom, A/B. L.	6
Bloom, Dvr. L.	162
Bloom, 2nd A/M. M.	154
Bloom, Pte. P.	188
Bloom, A/B. S. G.	202
Bloomfield, Pte. N.	363
Blumenthal, Pte. J.	24
Blush, Pte. L.	116
Boas, Pte. B. S.	346
Boekbinder, Pte. H.	335
Bokofski, Pte. J.	230
Boock, Dvr. E.	314
Boock, Pte. H.	314
Boock, Sgt. L. M.	342
Boock, L/Cpl. S.	314
Boodson, Sgt. D.	190
Boorman, Pte. A.	306
Boorman, Cpl. D.	22
Boorman, Cpl. H.	247
Boorman, Gnr. S.	355
Borisoff, Pte. M.	330
Bortnoski, Pte. L. J.	22
Boskin, 1st A/M. A.	348
Boss, Pte. P.	333
Boss, Pte. R.	194
Boss, Pte. S.	24
Bowick, Pte. P.	156
Bowson, Pte.	344
Boyars, L/Cpl. G.	294
Braham, L/Cpl. M.	50
Braham, Pte. S.	28
Brandt, Pte. L.	149
Breckman, 2nd A/M. R.	127
Breslau, Rfn. H.	190
Bresler, Pte. J.	272
Brest, Cpl. R.	154
Brightman, Pte. H.	251
Brill, Pte. S.	350
Brilliant, Tpr. H.	48
Brilliant, Rfn. N. M.	166
Brock, C/P/O. M. J. E.	37
Brod, Rfn. H.	168
Brodie, Pte.	283
Brodie, Pte. A.	272
Bromberg, Pte. A.	271
Bronkhorst, Sgt. M. J.	317
Brookstone, Pte. M.	162
Brotman, Pte. H.	156
Brown, Pte. A.	344
Brown, Pte. C.	131
Brown, Pte. H.	7
Brown, Gnr. H.	342
Brown, Cpl. J.	131
Brown, L/Cpl. J.	335
Brown, Pte. J.	143
Brown, Tpr. K.	124
Brown, Pte. M.	191
Brown, Pte. S.	240
Burnett, Pte. D.	324
Bye, Pte. A.	154
Cahm, Cpl. S.	166
Caller, Pte. P.	224
Campbell, Spr. J.	206
Cansino, Sgt. D.	235
Caplin, Pte.	130
Carey, Pte. J.	363
Carlish, Pte. A.	116
Carlish, Dvr. A.	303
Carmel, R/S/M. J.	86
Carpel, Dvr. L.	143
Carr, Cpl. S.	333
Carson, Pte. A.	130
Carson, Pte. V. G.	363
Cash, Pte. H.	350
Casher, Gnr. C.	303
Cassal, Cpl. H.	144
Chalfen, Sig. B.	318
Chalfen, A/M. I.	166
Chapin, Pte. D.	147

	Plate
Chart, Pte. L.	174
Chelen, Pte. M. J.	350
Chelminski, Pte. M.	334
Christie, Pte. M.	344
Citron, Pte. L.	153
Clements, 1st A/M. W. J.	127
Cohen, Pte.	154
Cohen, L/Cpl. A. (London Regt.)	286
Cohen, Pte. A. (Northumberland Fus.)	30
Cohen, Pte. A. (K.R.R.C.)	158
Cohen, Pte. A. (R.A.S.C.)	303
Cohen, Pte. A.	342
Cohen, S/Sgt. B.	298
Cohen, Sgt. C. W.	24
Cohen, Rfn. D. (K.R.R.C.)	53
Cohen, Rfn. D. (London Regt.)	116
Cohen, Pte. D. (R. Fus.)	124
Cohen, Pte. D.	190
Cohen, Spec. Constable Dave	226
Cohen, Pte. D.	338
Cohen, Pte. D. (Gloucester Regt.)	355
Cohen, Pte. E. (M.M.)	148
Cohen, 2nd A/M. E.	355
Cohen, Spr. H.	48
Cohen, Pte. H.	153
Cohen, Pte. H. (R.A.S.C.)	247
Cohen, Pte. H.	348
Cohen, Dvr. H. (R.A.S.C.)	351
Cohen, Pte. I.	307
Cohen, Spr. J.	162
Cohen, Gnr. J.	188
Cohen, 1st A/M. J.	246
Cohen, C/Q/M/S. J.	298
Cohen, Rfn. J.	330
Cohen, Rfn. J.	363
Cohen, Pte. J. G.	37
Cohen, Pte. L. (R.A.S.C.)	16
Cohen, Rfn. L.	310
Cohen, Pte. L. (R. Fus.)	350
Cohen, Sgt. L. C.	349
Cohen, Pte. M. (M.M.)	115
Cohen, Pte. M. (Labour Corps)	173
Cohen, Spr. M.	298
Cohen, Pte. N.	334
Cohen, Sgt. O.	188
Cohen, Sgt. P.	338
Cohen, Pte. P. (R. Fus.)	62
Cohen, P. (R.N.A.S.)	302
Cohen, Pte. P. (38th R. Fus.)	165
Cohen, Pte. P.	348
Cohen, 2nd A/M. R.	263
Cohen, Rfn. S.	140
Cohen, Pte. S. (Middlesex Regt.)	127
Cohen, Pte. S.	247
Cohen, Pte. W.	206
Coleman, Pte. H.	62
Coleman, Spr. S.	349
Collier, Tpr.	153
Collins (Shapiro), Rfn. D.	280
Collock, L/Cpl. H.	355
Collock, Pte. L.	355
Conlan, Pte. A.	318
Conley, Pte. L.	206
Constad, Pte. H.	116
Conway, Rfn. S.	251
Cooper, Pte. J.	363
Cooper, Pte. M.	271
Cornblatt, A/B. S.	302
Cornofsky, Bdr. L.	310
Cornofsky, A/M. L.	342
Cossick, Sgt. S.	140
Costa, Sgt. A.	348
Cotton, Pte.	154
Couplan, Cpl. A.	346
Couplan, Bdr. P.	346
Cowan, Cpl. M.	62
Cowen, Cpl. Ellis	86
Cowen, Sig. F.	127
Cramer, L/Cpl. A.	303
Crash, Pte. M.	162
Cremer, Pte. S.	24
Cremer, Pte. S.	62
Cristol, Pte. J.	143
Crom, Pte.	283
Cross, Pte. J.	359
Crugman, Pte.	16
Cruley, Pte. G.	318
Da Costa, Pte. J.	306
Dainow, Sgt. M.	16
Dainow, Pte. M.	181
Dalmer, Pte.	363
David, Sub/Conduc. M. S.	320
Davies, Pte. A.	312
Davies, Pte. H.	181
Davis, Pte.	71
Davis, L/Cpl. A.	350
Davis, Pte. A.	320
Davis, Pte. C. M.	108
Davis, Pte. D. G.	108
Davis, L/Cpl. H.	294
Davis, Pte. H.	344
Davis, Pte. J.	247
Davis, Pte. J. (R. Fus.)	271
Davis, Pte. J.	306
Davis, R/Q/M/S. R. G.	108
Davis, Cpl. S.	124
Davis, Pte. S.	110
Davis, Bdsmn. S.	348
Defries, L/Cpl. J.	251
Defries, Pte.	283
De Friend, Stoker I.	302
De Friend, C/S/M. M.	335
Delow, L/Cpl. L.	348
Dembofsky, Pte. H.	173
Dembofsky, Pte. J.	331
Diamond, Pte. B.	333
Diamond, L/Cpl. C.	303
Diamond, Pte. J.	124
Diamond, Gnr. L.	191
Diamond, Cyclist W.	28
Diesner, Cpl. E.	28
Dobkin, Rfn. M.	135
Doodeward, Pte. (R.A.M.C.)	30
Doodeward, Pte. S.	55
Dorfman, Cpl. M.	350
Dragovitch, Pte.	306
Drapkin, Pte. H.	306
Dresner, Sgt. J. M.	363
Driver, R/S/M.	148
Driver, Gnr. J.	346
Drukker, Cpl. J.	344
Dubens, Sgt. V.	350
Dudinsky, Rfn. J.	141
Dufresnoy, Pte. A.	173
Dyson, Pte. J.	333
Edelberg, Sgt. E.	6
Ehrlich, Sgt. M.	247
Elias, Tpr. A.	247
Ellen, Cpl. S.	344
Ellis, Dvr. A.	30
Ellis, Pte. A. M.	126
Ellis, Pte. B.	191
Ellis, R/Q/M/S. E. E.	126
Ellis, L/Cpl. W.	247
Eprile, Pte. C. J.	126
Epstein, Spr.	53
Epstein, Pte. B.	346
Epstein, L/Cpl. H. (D.C.M.)	239
Epstein, Pte. P.	334
Epstein, Pte. S.	227

	Plate
Epstein, Pte. S.	334
Erlstein, Pte. H.	346
Esterson, 2nd A/M. E.	168
Ezekiel, Spr. E. S.	28
Fainer, Dvr. S.	124
Fairman, Pte. W.	30
Falk, Pte. E.	333
Farra, A/M. J.	154
Fay, Cpl. A.	333
Feigenbaum, Pte. I.	8
Feigenbaum, Pte. J.	8
Feldman, Pte.	71
Feldman, Pte. D.	144
Feldman, Pte. E.	350
Feldman, Pte. J.	240
Feldman, Pte. J.	320
Feldman, Senior W/O. J.	331
Felix, Pte. A.	191
Feltbrodt, Rfn. H.	338
Ferber, Pte. C.	344
Ferber, Pte. H.	344
Ferber, Pte. M.	344
Fern, Rfn. J.	55
Fieldman, Pte. P.	306
Fine, Pte.	71
Fine, Pte. P.	346
Fine, Pte. W.	248
Fineberg, Pte. S.	335
Finesilver, Pte. A.	346
Finkle, Pte. J.	136
Finklestein, Rfn. H.	87
Finklestone, Spr. J.	152
Finn, L/Cpl. H.	236
Finn, L/Cpl. J.	236
Fischer, Pte.	306
Fisher, Pte. D.	16
Fisher, Pte. W.	271
Fishman, Pte. W.	335
Fitelson, Pte. A.	126
Flack, Pte. I.	320
Flatow, Cpl. F. W. (M.M.)	346
Flatow, Pte. L. W.	298
Fleisig, L/Cpl. C. S. (R.E.)	152
Fleisig, Sig. D.	260
Fleisig, Sgt. M. (M.M. and Bar)	260
Fleisig, Sgt. S.	260
Fligelstone, A/M. D.	127
Fligelstone, L/Cpl. J.	127
Fligelstone, Pte. P.	127
Ford, Stoker M.	165
Fordanski, Pte. J.	247
Forstein, Tel. P.	152
Forster, L/Cpl. G.	152
Frankel, Pte. I.	267
Franklin, 2nd A/M. A.	6
Franklin, Pte. E.	334
Franklin, Cpl. H.	6
Franklin, Pte. H.	30
Franklin, Pte. I.	188
Franklin, Pte. J.	165
Franks, Pte. H.	126
Franks, Pte. H.	267
Franks, C/P/O/ L.	31
Franks, P/Officer L.	306
Franks, Sgt. M.	126
Fraser, Pte. E. M.	342
Freedland, Pte. H.	355
Freedman, Pte.	71
Freedman, Gnr. A.	8
Freedman, Spr. A.	333
Freedman, Pte. B. J.	191
Freedman, Dvr. C.	124
Freedman, Spr. D.	147
Freedman, Dvr. H.	136
Freedman, Spr. H.	322
Freedman, Pte. H.	359
Freedman, Gnr. H.	363
Freedman, Sig. I.	8
Freedman, L/Cpl. J.	355
Freedman, Pte. J. (C.M.C.)	24
Freedman, Pte. J.	86
Freedman, Pte. J.	127
Freedman, Pte. L.	335
Freedman, 2nd A/M. L.	348
Freedman, Pte. R.	338
Freedman, Pte. S. (R.A.S.C.)	127
Freedman, Pte. S.	136
Freeman, Pte.	71
Freeman, Sgt./Major B.	62
Freeman, Pte. J.	191
Freeman, Pte. L.	350
Freeman, Dvr. M.	350
Freshwater, Pte. N. (D.C.M.)	313
Fried, Pte. H.	149
Friedlander, Sgt. B.	130
Friedlander, L/Cpl. R.	298
Friedlander, Pte. R.	116
Friedlander, Pte. R.	242
Friedlander, Cpl. W. J.	331
Frieze, Gnr. N.	355
Fry, Pte. E.	22
Fwyansofsky, Pte. M.	62
Galician, Pte. S. E.	351
Galizer, Pte. H.	325
Gallewski, Spr. M.	307
Gantz, Dvr. J.	162
Garcia, Bdr. H.	318
Gardner, Pte. M.	16
Garson, Pte. J.	317
Gatoff, Pte. M.	115
Gavson, Pte. M.	351
Gavson, Pte. M.	116
Gelberg, Pte. J. L.	127
Gembitski, Pte. H.	48
Gembitski, 2nd A/M. S. H.	48
Gepstein, Pte. S.	330
Gerber, Pte. J.	331
Gershon, Gnr. J.	28
Gershon, Cpl. S. S.	263
Gershon, Pte.	331
Gerson, Gnr. S.	307
Gerson, Cpl. V.	126
Gilbert, Pte. E.	363
Gilbert, Pte. J.	190
Gilbert, C/S/M. J. (D.C.M.)	226
Gilbert, Seaman J.	235
Gilder, L/Cpl. B.	140
Gillis, L/Cpl. L.	86
Gillis, Cpl. L.	298
Ginsberg, Dvr. L.	318
Ginsberg, S/Sgt.	331
Ginsberg, Trumpr.	331
Ginsberg, Gnr. S.	22
Glass, A/M.	53
Glass, Spr. J.	191
Glassen, Spr. B.	140
Gleek, Pte.	71
Glick, Pte. I.	148
Gluckman, Pte. B. (later Lt.)	108
Gluckman, Pte. L.	108
Gluckman, Pte. S.	108
Gluckstein, Sgt. C.	166
Gluckstein, Pte. R.	140
Glynn, L/Cpl S. (M.M.)	226
Gnessen, Pte. M.	126
Gobowsky, Pte.	71
Godansky, Pte. A.	354
Godfrey, Tpr. A.	348
Godfrey, Pte. T.	148
Goldberg, Pte. ("Judeans")	152
Goldberg, Pte. A.	162
Goldberg, Cpl. A.	264
Goldberg, Pte. G.	22
Goldberg, Pte. J.	338
Goldberg, C/Q/M/S. J.	144
Goldberg, Pte. J.	330
Goldberg, Cpl. M.	263
Goldberg, Sgt. M. J.	62

	Plate
Goldberg, Pte. W.	140
Goldburgh, Pte. B. H.	140
Golding, L/Cpl. A.	22
Goldman, Pte. A.	116
Goldman, Pte. H.	156
Goldman, Pte. H.	317
Goldman, Pte. J.	178
Goldman, Spr. J.	227
Goldman, Pte. L.	136
Goldman, Pte. S.	355
Goldsmith, Pte. A.	162
Goldsmith, Pte. L.	190
Goldsmith, Pte. P.	340
Goldstein, Pnr. A.	136
Goldstein, Pte. D. H.	235
Goldstein, A/M. H.	191
Goldstein, Sgt. J. D.	246
Goldstein, Dvr. M.	162
Goldstein, Cpl. M.	40
Goldstein, Pte. M.	48
Goldstein, Pte. M.	166
Goldstein, Pte. S.	5
Goldstein, Pte. S.	338
Goldstein, Sig. S. M.	140
Goldstein, Sig. W.	330
Goldston, L/Cpl. D.	174
Goldstone, Pte. A.	363
Goldstone, Pte. B.	126
Goldstone, Sgt. I.	7
Goldstone, Pte. M.	310
Goldstuck, Pte. N.	116
Goldsweig, Pte. M.	353
Goldwater, Dvr. D. L.	335
Golgowsky, Pte. B.	224
Golgowsky, Pte. H.	48
Gompertz, Pte. A.	263
Good, Sgt. J.	194
Goodman, Pte. H.	162
Goodman, Rfn. H.	191
Goodman, Pte. J.	227
Goodman, Spr. J.	294
Goodman, Sgt. J. H.	87
Goodman, Pte. L.	318
Goodman, Pte. M.	156
Goodman, Pte. M. A.	7
Goodman, Sgt. R.	116
Goodman, Pte. R. (R.A.M.C.)	87
Goodman, Pte. S.	147
Goodman, Tpr. S.	190
Goodman, Cadet S. F.	87
Goodyear (Goldstein), Pte. A.	147
Gordon, Pte. A.	156
Gordon, Pte. E.	320
Gordon, Pte. M.	246
Gordon, L/Cpl. T.	335
Gordon, Pte. V.	188
Gorovitch, L/Cpl. S.	16
Gosschalk, Gnr. M.	165
Gotlob, Pte. M.	320
Gottlieb, Pte. E.	212
Gottlieb, Pte. N.	188
Gould, Pte. H.	330
Green, Pte. A.	62
Green, Pte. A.	87
Green, Pte. G.	330
Green, Pte. H.	127
Green, 2nd A/M. H.	40
Green, Pte. I.	251
Green, Bdr. J.	24
Green, L/Cpl. L.	22
Green, Pte. M.	212
Green, Dvr. M.	334
Green, Tpr. M.	348
Green, Cpl. S.	251
Green, Pte. S.	318
Greenberg, Pte. J.	330
Greenstone, Pte. A.	330
Greenwald, Pte. R.	136
Grossman, Pte. D.	162
Groszhip, Pte. L.	131
Grouchkowsky, Cpl. M. (D.C.M.)	354
Grover, Pte. R.	298
Guterman, Cpl. J.	344
Haagerman, Sgt.	283
Haft, Sgt. J.	169
Halper, Pte. I.	147
Hamani, Sig. E. E.	48
Hamani, Pte. E. E.	136
Hamani, Pte. V.	239
Hardy, Tpr. D.	191
Harman, Dvr. A.	251
Harman, Pte. R. B.	149
Harris, Rfn. D.	170
Harris, 2nd A/M. F.	110
Harris, Rfn. H. (London Regt.)	126
Harris, Pte. H.	306
Harris, Pte. H.	310
Harris, Sig. H. M.	28
Harris, Sgt. J.	116
Harris, Pte. J.	140
Harris, Pte. J. (R.A.M.C.)	263
Harris, Rfn. J.	342
Harris, Cpl. J.	333
Harris, Dvr. L.	320
Harris, Cpl. M.	31
Harris, R/S/M. M.	271
Harris, Pte. M.	318
Harris, Sgt. M.	344
Harris, Cpl. M. J. H.	16, 136
Harris, Spr. R.	6
Harris, Gnr. R.	272
Harris, Pte. S.	355
Harris, Pte. S. (1/15 London Regt.)	6
Harris, Pte. S. (R.A.M.C.)	124
Harris, Pte. S.	174
Harris, Pte. S.	189
Harris, Pte. S.	263
Harris, Pte. W.	62
Harris, Pte. W.	191
Harrison, Cadet A.	188
Hart, Pte. H.	136
Hart, Dvr. J. (R.F.A.)	69
Hart, Cpl. J.	243
Hart (Assenheim), Gnr. P.	142
Hart, Pte. S.	267
Hayman, Sgt. H. M.	263
Hayman, Sgt. H. S.	263
Hayward, Pte. E. (Abrahams)	148
Hecker, Pte. M.	124
Heilbuth, Tpr. C. F.	310
Henochsberg, Sgt. E. N.	110
Henry, Sgt. C. A.	110
Henry, Pte. J.	342
Henry, Sgt. M.	24
Hernberg, L/Cpl. D.	191
Hernberg, S/Sgt. N.	110
Hershman, Dvr. J.	116
Herwald, Pte. M.	348
Hess, Pte. A. J.	263
Hess, Pte. F. J.	263
Hess, Tpr. H.	263
Hickman, Pte. L.	174
Hillier, Pte. L.	16
Himmel, Sgt. H. (M.M.)	298
Himmel, Pte. J.	307
Himmel, Pte. L.	307
Himmel, Gnr. M.	307
Hoffmann, Pte. A.	335
Hollander, Cpl. H.	271
Holtz, L/Cpl. L. A.	126
Holzberg, Pte. S.	243
Hooten, Q/M/S.	71
Hopper, Tpr.	153
Horevitz, Pte. J.	322
Horevitz, Rfn. M.	322
Horevitz, Sig. N.	243
Horowitz, Sgt. H.	294
Horowitz, Sgt. N.	294
Hunter, Pte. A.	153

	Plate
Hyams, Sgt. B.	263
Hyams, Bdr. B.	283
Hyams, Spr. D.	294
Hyams, Pte. M.	55
Hyams, Sgt. M.	344
Hyamson, Dvr. S.	124
Hyman, A/Sgt. C.	87
Hyman, H. (R.N.)	239
Hyman, Pte. J.	147
Hyman, Pte. L.	30
Idels, Pte. H.	199
Ikin, Pte. J. E.	29
Isaacs, Pte. A.	246
Isaacs, Rfn. B.	15
Isaacs, S/Sgt. C. (M.S.M.)	141
Isaacs, Dvr. D.	69
Isaacs, L/Cpl. D. S.	110
Isaacs, Pte. E.	29
Isaacs, Pte. F.	28
Isaacs, Sgt. H.	86
Isaacs, Pte. H. L.	286
Isaacs, Pte. H. M.	32
Isaacs, Rfn. V. A.	141
Israel, Gnr. G.	141
Israel, Pte. H. F.	110
Israel, Tpr. L.	199
Israels, 3rd A/M. A.	6
Israels, 2nd A/M. H.	6
Izen, Gnr. H.	166
Jacks, Dvr. A.	170
Jacobi, Cpl. H.	351
Jacobs, Q/M/S. A.	5
Jacobs, Q/M/S. A.	200
Jacobs, Sgt. A.	203
Jacobs, Spr. B.	236
Jacobs, Ldg. Stoker B.	302
Jacobs, Pnr. C. H.	156
Jacobs, Gnr. C. N.	166
Jacobs, Pte. D.	190
Jacobs, Pte. F.	7
Jacobs, Dvr. F. R.	295
Jacobs, L/Cpl. G. J.	120
Jacobs, Pte. G. L.	181
Jacobs, Tpr. H.	55
Jacobs, A/C/S/M. H.	117
Jacobs, Cpl. H.	189
Jacobs, 2nd A/M. H.	211
Jacobs, Gnr. H. (R.F.A.)	272
Jacobs, Pte. I.	23
Jacobs, Flight/Sgt. J. (M.M.)	168
Jacobs, Pte. J.	236
Jacobs, Pte. J. D.	246
Jacobs, Sgt. L.	259
Jacobs, 2nd A/M. M.	236
Jacobs, Gnr. M.	236
Jacobs, Cpl. M. J. (R. Fus.)	184
Jacobs, Pte. M. J. (D.C.M.)	286
Jacobs (Pickholtz), Pte. S.	149
Jacobs, Rfn. S.	236
Jacobs, Pte. S.	307
Jacoby, L/Cpl. H.	259
Jay, Pte. A.	202
Jaye, Sgt. J. E.	307
Jeffrey, Pte. H.	248
Jeffreys, Gnr. H.	259
Jeffreys, Rfn. J.	259
Jellen, Bandsman B.	246
Jellen, S/S/M. J.	28
Jenkins, R/S/M. M.	110
Jewell, Q/M/S. Joel	28
Joels, Pte. A.	307
Joels, Pte. L.	178
Joels, Pte. S.	307
Joffe, Pte. J.	5
Johnson (Bards), Tpr. H.	147
Johnson, Sgt. V.	37
Jonas, L/Cpl. L. M. (M.M.)	178
Joseph, Pte. C. S.	272
Joseph, Dvr. E.	286
Joseph, Sgt. L.	7
Joseph, L/Cpl. L.	211
Joseph, L/Cpl. L.	322
Joseph, Pte. M.	286
Joseph, Sgt. R.	156
Joseph, Spr. S.	178
Joseph, Pte. S.	290
Joseph, Pte. V.	286
Josephs, Pte. B.	190
Josephs, Pte. B.	117
Josephs, Cpl. E.	246
Judah, Pte. S.	146
Kain, Rfn. I.	200
Kaplinsky, Pte. L.	166
Kapshut, Pte. K.	246
Karo, C/S/M. M.	203
Kass, Rfn. A.	259
Kauffmann, Rfn. C.	178
Kauffmann, Pte. J. B.	28
Kay, Rfn. M.	295
Keesing, 1st Class Stoker J.	302
Kempner, Pte. A. A.	340
Kempner, Cpl. S. A.	156
King, Pte. H. J.	156
King, Sgt. I.	298
Klein, Sgt. P.	37
Kleinfield, Pte. C.	202
Kleinfield, Cpl. D.	195
Knopf, Pte. D.	142
Koftoff, Sgt. A. S.	7
Kolasky, Pte.	71
Kollenberg, Pte. D.	195
Koopchick, Pte. J.	212
Korn, 2nd A/M. S.	351
Kosky, Pte. C.	286
Kosky, Pte. F.	322
Kosky, Sgt. M.	322
Kosky, Leading A/C. W.	322
Kosminsky, Pte. C. S.	340
Kossick, Pte. J.	188
Kramer, L/Cpl. J.	212
Krantz, Cpl. A.	340
Krebsman, Spr. B. J.	120
Kreemer, Pte. J. (M.M.)	23
Kremner, Pte. S.	166
Krisman, A/M.	53
Kroftchinsky, Pte. L.	108
Krohmlick, Pte. A.	156
Kronenberg, Pte. A.	240
Kronenberg, Pte. I.	239
Kronenberg, Cpl. N. (M.M.)	240, 165
Kurtz, Pte. D. M.	200
Kutchinsky, Pte. A.	259
Kutchinsky, Pte. S.	259
Lackmaker, W/Op. S.	62
Lance, Pte. M.	195
Lanchin, Pte. H.	153
Landanski, Pte. J.	248
Landaw, C/Q/M/S. M.	166
Landstone, Spr. A.	224
Lang, Pte. A.	311
Langdon, L/Cpl. W.	239
Lasker, Sgt. L. J.	334
Latner, Pte. B.	178
Lattner, Pte. R.	359
Lawgorse, Dvr. D.	199
Lawrence, L/Cpl. A.	80
Lawson, Pte. A.	148
Lawson, (Cohen, N.) Pte. T.	149
Lazarus, Pte.	71
Lazarus, Pte. C. M.	166
Lazarus, Pte. H. R.	286
Lazarus, Rfn. I.	194
Lazarus, Pte. M.	182
Lazarus, Cpl. M. D.	286
Lazarus, Pte. P.	190
Lazarus, Cpl. R.	80
Lazarus, Pte. S. C.	190
Lazarus, Pte. S. J.	212
Lazarus, Pte. S. J.	290

	Plate
Leavey, Bdr. G.	239
Lelyveld, L/Cpl. L.	239
Lenbie, Pte. E.	295
Lennenberg, Pte. H.	37
Leon, Sgt. A.	203
Leon, Bdr. B. M.	203
Lerman, Pte. S.	211
Leslie, L/A/C. A.	7
Leslie, Tpr. L. A.	323
Leslie, L/Cpl. M.	7
Leslie, Bdr. R.	323
Lesnie, L/Cpl. J. H.	202
Lessar, Pte. H.	181
Lessman, Pte. S.	116
Levene, Pte. I.	40
Levene, Pte. J.	230
Levene, Pte. M.	173
Levene, Rfn. M.	178
Levene, Pte. S.	149
Leveson, Pte.	283
Levey, Pte. H.	294
Levi, Pte. B.	340
Levi, Gnr. M. H.	349
Levin, Pte. L.	23
Levine, Pte. A.	173
Levine, Pte. A.	243
Levine, Pte. B.	59
Levine, Pte. H.	189
Levine, Pte. H.	340
Levine, A/C/I. H.	351
Levine, Pte. J.	59
Levine, Dvr. J.	351
Levine, Pte. L.	59
Levine, Pte. M.	325
Levine, Gnr. S.	315
Levinger, Pte. J.	50
Levinson, Cpl. D.	312
Levinson, Sgt. H.	55
Levison, Gnr. A.	40
Levison, Pte. S.	40
Levitski, Pte. M.	349
Levy, Pte.	283
Levy, Pte.	71
Levy, Pte.	71
Levy, A/M. A.	59
Levy, Pte. A.	134
Levy, Gnr. A. N.	340
Levy, L/Cpl. A. S.	50
Levy, S/M. B.	117
Levy, Cpl. B.	282
Levy, Cpl. B. H.	108
Levy, Pte. C.	143
Levy, C/Q/M/S. E.	169
Levy, Pte. E.	178
Levy, Pte. H. E.	115
Levy, Pte. I.	55
Levy, Pte. I.	153
Levy, Cpl. I. J.	108
Levy, Pte. I. J.	212
Levy, Cpl. I. J.	264
Levy, Pte. J.	24
Levy, Pte. J. (23rd Middlesex Regt.)	50
Levy, Rfn. J.	170
Levy, Pte. J. (R. Fus.)	182
Levy, Pte. J.	243
Levy, Pte. J.	311
Levy, Gnr. J. A.	29
Levy, Pte. L. (Witwatersrand Rfls.)	7
Levy, Rfn. L.	80
Levy, Pte. L.	116
Levy, Pte. L.	243
Levy, Pte. M.	357
Levy, Rfn. M. (K.R.R.C.)	37
Levy, Pte. M.	116
Levy, 3rd Writer M.	306
Levy, Pte. M.	230
Levy, Pte. M. (R.A.M.C.)	280
Levy, Pte. M.	336
Levy, Pte. N. (R.A.M.C.)	317
Levy, Gnr. P.	190
Levy, Dvr. Raphael	267
Levy, Dvr. R.	199
Levy, Pte. R.	349
Levy, Dvr. S. (R.A.S.C.)	24
Levy, Pte. S.	282
Levy, A/B. S. R.	174
Lewbitz, L/Cpl. A.	80
Lewin, Cpl. W. (M.M.)	53
Lewis, Pte. A.	351
Lewis, 2nd A/M. A.	212
Lewis, L/Cpl. A.	206
Lewis, 1st A/M. A.	272
Lewis, Pte. A. A.	242
Lewis, Pte. B.	235
Lewis, Stoker B.	239
Lewis, Pte. B. (R. Fus.)	247
Lewis, A/Cpl. B.	318
Lewis, Sgt. H. (D.C.M.)	37
Lewis, Pte. H.	152
Lewis, Pte. I.	195
Lewis, Pte. I.	240
Lewis (R. Lapidoth), Pte. J.	147
Lewis, L/Cpl. M. (M.M.)	130
Lewis, A/B. N.	240
Libstein, Pte. H. S.	181
Libstein, Rfn. M.	243
Lightstone, Pte. G.	30
Lion, S/Sgt. H. M.	194
Lion, Cpl. O. S.	158
Lipman, Rfn.	251
Lipman, Pte. A. E.	178
Lipman, Pte. J.	165
Lipowsky, Des. Rider L.	158
Lippman, Pte. T. M.	295
Lipton, Cyclist B.	280
Lipton, Pte. S.	307
List, Pte. S.	115
Littman, Pte.	283
Littman, Pte. J.	110
Littman, Pte. S.	80
Lizar, Pte. L.	206
London, Pte. M.	37
Loveguard, Gnr. A.	280
Loveguard, Pte. N.	29
Loverman, Sgt. D.	246
Lowne, Dvr. A.	165
Lubel, L/Cpl. J.	168
Lubrinsky, Pte. M.	32, 88
Lunzer, Pte. A.	242
Lunzer, L/Cpl. F.	242
Lunzer, Pte. R.	242
Lupinsky, Tpr. W.	28
Lyons, L/Cpl. B.	116
Lyons, Pte. B.	153
Lyons, S/S/M. B.	272
Lyons, Pte. L.	351
Lyons, Pte. L. S.	202
Lyons, L/Cpl. M.	154
Lyons, L/Cpl. P.	298
Lyons, Pte. S.	115
Magnus, Pte. J.	23
Malinsky, Pte.	211
Malinsky, 1st A/M. E.	286
Malles, Pte. J.	230
Mallin, Pte. M.	141
Mander, Gnr. S.	202
Mann, L/Cpl. A.	5
Marchant, A/M. M.	272
Marchinski, Gnr. I.	152
Marcus, Pte. B.	294
Marks, Pte.	71
Marks, Pte. C. M.	120
Marks, L/Cpl. D.	153
Marks, Pte. H.	141
Marks, Sgt. J. (M.M.)	148
Marks, Stoker J.	168
Marks, L/Cpl. J.	231
Marks, Cadet L. C.	298
Marks, Pte. M.	131
Marks, Pte. N.	29
Marks, Pte. S. (R.A.M.C.)	15
Marks (Levitski), Seaman S. J.	149
Markson, Rfn. B.	267

	Plate
Markson, Cpl.-Dr. D.	267
Markson, Sig. L.	267
Marsden, S/Sgt. F. M.	298
Martin, Pte. D. A.	15
Martin, Cpl. J.	50
Martyn, Pte. H.	152
Martyn, Pte. J.	152
Marvin, D.	239
Mason, Pte. P.	312
Mason, L/Cpl. S.	311
Matofsky, Pte.	71
Matthews, Pte. A.	264
Matthews, Pte. S.	117
Matz, Sgt. A.	182
Matz, Pte. P.	7
Mazarkoff, Gdsman. A.	6
Mazarkoff, Gdsman. S. H.	188
Mazarskoff, Cpl. M.	6
Medwediner, Pte.	71
Melnick, Spr.	53
Melnik, Pte. A.	317
Mendelsohn, Gnr. M.	264
Mendes, Tpr. H. J.	142
Mendes, Pte. M.	181
Mendoza, Cpl. E.	251
Menkin, Spr. C. S.	53
Menkin, S/Sgt. H. (D.C.M.)	53
Mentel, Pte. E.	286
Meropolsky, Gnr. A.	351
Mersky, Pte.	230
Mervish, Sgt. G.	243
Meyer, Pte. R. V.	141
Meza, Pte. A. de	226
Michael, Rfn. G.	144
Michael, Pte. H. (Manchester Regt.)	271
Michael, Sgt. J.	144
Michael, 1st A/M. J.	144
Michael, Cpl. M.	144
Michaels, Pte. H. (R. Fus.)	86
Michaels, Sgt. H.	144
Michaels, L/Cpl. J.	190
Michaelson, 1st A/M. A.	168
Michaelson, Sgt. H.	294
Mickler, W/T. L.	140
Middleman, L/Cpl. H.	325
Middleman, Pte. S.	203
Millem, Pte. M.	7
Miller, Pte. A.	246
Miller, Pte. B.	295
Miller, Seaman E.	149
Miller, A/B. E.	320
Miller, Pte. H.	50
Miller, Pte. H.	181
Miller, Pte. H.	211
Miller, Pte. I.	37
Miller, Dvr. J.	194
Miller, Pte. L.	181
Miller, Pte. T.	325
Millingen, Sgt. C. P.	231
Milman, L/Cpl. B.	156
Miron, L/Cpl. G. (M.M.)	199
Mistofsky, Senior W/O. J.	331
Mistofsky, Senior W/O. M.	331
Mivansky, Pte. J.	86
Molin, Pte. A.	353
Mordecai, Tpr. A.	264
Mordecai, Pte. A. B.	267
Mordecai, Pte. B.	50
Mordecai, Pte. R.	357
Moreberg, Pte. A.	231
Morris, Pte. A.	231
Morris, Bdr. A.	280
Morris, Pte. A.	311
Morris, Rfn. A. B.	53
Morris, Gnr. B.	134
Morris, Pte. C. L.	243
Morris, Pte. G.	226
Morris, Cpl. H.	286
Morris, Tpr. H. I.	37
Morris, Pte. J. (London Regt.)	87
Morris, 2nd A/C. J.	202
Morris, Pte. J.	212
Morris, Sgt. J.	260
Morris, Sgt. J. L. (M.M.)	340
Morris, Pte. L. G.	130
Morris, Rfn. M.	170
Morris, Pte. M.	226
Morris, Ldg. A/M. N. G. M.	29
Morris, Pte. S.	88
Morris, Pte. S.	271
Moscovitch, Pte. S. (R. Fus.)	259
Moscovitch, Pte. S. (N'land Fus.)	259
Moscow, C/Q/M/S. H.	175
Moses, A/M. C. S.	59
Moses, Cpl. E.	53
Moses, Cpl. H. N.	174
Moses, Pte. J.	40
Moses, Pte. J. (Queen's)	159
Moses, Pte. L.	152
Moss, Rfn. C.	325
Moss, Rfn. D.	325
Moss, Sgt. L.	130
Moss, Sgt. M.	30
Moss, Pte. S.	307
Moss, Sgt. S. D.	37
Most, Sig. A.	168
Musikansky, Ldg. A/C. A.	291
Myers, Bglr.	130
Myers, Tpr. A.	134
Myers, Tpr. A.	194
Myers, Arm./Sgt. E.	88
Myers, Pte. I.	231
Myers, Cpl. J.	134
Myers, Sig. J. L.	15
Myers, Gdsman. L.	134
Myers, Pte. L.	259
Myers, Pte. N.	148
Myers, L/Cpl. R.	248
Myers, A/B. S.	62
Myerson, Sig. A.	156
Nathan, Pte. A.	267
Nathan, Sgt./Major A. J.	203
Nathan, A. L.	55
Nathan, Pte. B. (R. Welsh Fus.)	23
Nathan, Pte. E.	340
Nathan, Sgt. (later Lt.) G.	23
Nathan, Bdr. G.	23
Nathan, Pte. J. B.	23
Nathan, Sgt. L. (M.M.)	116, 295
Nathan, S/Major M.	23, 313
Nathan, Pte. R.	130
Nathan, Bdr. V. J.	203
Needle, Pte. M.	7
Needle, Pte. M.	116
Nelson, 1st A/M. R.	178
Newman, Pte. M. (Middlesex Regt.)	203, 294
Nieberg, L/Cpl. A.	295
Nigon, Pte. B.	23
Nordwind, Gnr. R.	248
Norton, Rfn M.	170
Norton, Pte. M.	295
Novinski, Sig. S.	202
Ognall, Pte. H. H.	202
Olswang, Pte. M.	295
Onwood, Pte. L.	30
Opitz, Gnr. H.	203
Ossofsky, Pte. H.	203
Palley, Pte. S.	357
Pam, Pte.	357
Park, Pte. H.	272
Park, Pte. L.	188
Park, L/Cpl. S.	188
Parkes, Pte.	71
Pasch, Sig. W/O. A. H.	31

	Plate
Pearlman, A/M. A.	165
Pearlman, Pte. H. E.	294
Pearlman, Pte. R.	259
Pemzeck, Pte. M.	295
Penn, Gnr. Jacob	322
Perkoff, Rfn. B.	174
Perlmutter, Pte. H.	174
Perlmutter, Cpl. M.	174
Perlmutter, 2nd Cpl. N.	174
Perlstone, Pte. J.	247
Pescoff, Pte. A.	141
Pezaro, Tpr. B.	203
Pezaro, Rfn. S. A.	340
Pezim, Spr. S.	280
Phillips, Spr.	315
Phillips, L/Cpl. A.	88
Phillips, Sgt. A.	236
Phillips, Pte. A.	295
Phillips, Bdr. B. G. (M.M.)	184
Phillips, Pte. E.	236
Phillips, Pte. H.	182
Phillips, Pte. I.	195
Phillips, 1st A/M. J. T.	162
Phillips, Pte. L.	184
Phillips, Pte. M.	182
Phillips, Seaman M.	338
Phillips, A/M. N.	235
Phillips, L/Cpl. S. F.	202
Phillips, Cadet S. S.	236
Pick, Pte. M.	231
Pickles, Cpl. M.	184
Pieters, Rfn. J.	170
Pinner, Sgt. M.	15
Pinto, L/Cpl. C.	280
Pinto, Pte. R.	260
Pitch, Pte. J.	340
Plotsky, Pte. M.	178
Podgus, A/M. W.	259
Polack, Sgt. M. M.	116
Pollack, Rfn. S.	170
Porter, 1st Class Clerk E.	318
Porter, Rfn. P.	203
Portrait, Pte. S.	271
Posner, L/Cpl. G.	184
Potock, Pte. M.	315
Press, Tpr. A.	15
Pressman, 1st Cl. Stoker J.	302
Price, Pnr. P.	141
Prooth, C/S/M. J. (D.C.M.)	200
Pyser, Rfn. L.	323
Quesky, Pte. H.	108
Quesky, Pte. J. N.	108
Quesky, Scout S.	108
Rae, L/Cpl. J.	32
Raekind, Pte. S.	117
Raisman, Bdr. M.	271
Raitiff, Pte. J.	184
Rapaport, Pte. A.	282
Rapaport, L/Cpl. E.	173
Rapaport, Pte. J.	315
Rapaport, Pte. L.	189
Rapp, Tpr. L.	311
Rapp, Cpl. S.	311
Raymon, Cpl. M.	224
Reece, Pte. H. J.	230
Reece, Pte. S.	336
Reed, Pte. R.	115
Rees, Sgt. T.	282
Reuben, O/R/Sgt. D. B.	86
Reuben, Pte. S. I.	146
Rich, Pte.	134
Rich, Dvr. C. J.	336
Richman, Pte. M.	143
Roberts, Pte. H. I.	231
Roberts, L/Cpl. J.	194
Robin, Pte. A.	143
Robinson, Sgt. E. H.	115
Robinson, Pte. H.	226
Robinson, A/M. L.	235
Rome, C/S/M. S. and friend	74
Rosansky, Spr. A. J.	230
Rose, Pte.	71
Rose, Rfn.	251
Rose, Pte. A.	349
Rose, Gnr. H.	115
Rose, A/B. J.	235
Rose, Pte. S.	120
Roseberg, Spr. M.	117
Roseberg, Pte. M.	264
Rosen, Gnr. M. L.	325
Rosenbaum, Sgt. M.	231
Rosenberg, Pte. A.	315
Rosenberg, Tpr. C.	311
Rosenberg, Pte. D.	295
Rosenberg, Pte. H.	80
Rosenberg, Pte. I.	357
Rosenberg, Pte. L. (R. Welsh Fus.)	15
Rosenberg, Pte. L.	141
Rosenberg, Drm. S.	32
Rosenberg, Pte. S.	200
Rosenbloom, Pte. A.	184
Rosenbloom, Pte. I.	184
Rosenbloom, Pte. J.	184
Rosenbloom, Pte. L.	184
Rosenbloom, Pte. L.	311
Rosenbloom, Bdr. S.	168
Rosenfield Pte. D.	200
Rosenfield, Fitter L.	88
Rosenheim, Pte. J.	117
Rosenstern, Pte. M.	282
Rosenthal, Pte. H.	336
Rosenthal, Pte. I.	29
Rosenthal, Pte. S.	340
Roskin, 1st A/M. E.	264
Ross, Pte. B.	336
Rothberg, Pte. H.	130
Rothstein, Gnr.	211
Rubens, Pte. S.	134
Rubenstein, Pte. H.	59
Rubenstein, Pte. J.	194
Rubenstein, Pte. L.	134
Rubenstein, Pte. N.	15
Rubin, Pte. H.	349
Rubinski, Pte. M.	134
Rubinstein, Sig. L.	314
Rubinstein, Pte. Myer	314
Rudolf, Rfn. L. J.	224
Rudolf, Rfn. M. E.	224
Rutner, Cpl.	282
Safferty, C/Q/M/S. A.	120
Sagman, L/Cpl. J.	242
Sagman, Pte. J.	290
Sakovitch, Pte. P.	143
Salberg, Pte. S. G.	88
Salmon, Pte. B.	116
Salmon, Dvr. B.	231
Salmon, Pte. D.	224
Salmon, Sig./Cpl. J.	182
Salmon, Sig./Cpl. J.	325
Salmon, Rfn. S.	170
Salom, Cpl. B.	15
Salomons, Arm./S/Sgt. A. G.	29
Saltiel, Sig. J. F.	143
Sams, Sgt. S. L.	117
Samson, Cpl. J. E. R.	211
Samson, Pte. S.	53
Samson, A/M. S.	264
Samuel, Pnr. D. L.	264
Samuel, C/S/M. Inst. of Mus. J. M.	182
Samuel, Pte. L. M.	264
Samuel, Pte. M.	59
Samuel, Sgt. M.	141
Samuel, Pte. M. R.	120
Samuel, L/Cpl. S.	243
Samuels, Pte. A.	211
Samuels, Pte. B.	55
Samuels, Cpl. D.	323
Samuels, Pte. E.	323
Samuels, Pte. H. E.	311
Samuels, Pte. J.	224

	Plate
Samuels, Pte. M. (London Regt.)	32
Samuels, Rfn. S.	15
Samuels, Pte. S.	131
Sandall, Pte. R.	165
Sanders, Pte. J.	311
Sandown, Pte. M. L.	53
Sankerwitz, Pte. A.	120
Sankerwitz, Pte. J.	282
Sankerwitz, L/Cpl. P.	120
Sapper, Cpl. M.	357
Sarna, Pte. E.	158
Sasieni, Cpl. D.	230
Sasofsky, Pte. L.	134
Saul, Pte. I.	88
Saunders, Pte. A.	153
Saunders, Pte. H.	322
Saville, Sig. A.	134
Saxton, L/Cpl. L. H.	194
Scalnick, Pte. B.	173
Scareff, Cpl. L.	199
Scarminsky, Pte.	71
Scharff, Pte. S.	227
Schatz, Pte. C.	315
Schatz, Pte. H.	282
Schein, L/Cpl. A.	195
Schein, Pte. S.	336
Schiff, Cpl. A.	282
Schneider, A/M. A.	154
Schneider, Tpr. E.	325
Schneiderman, Pte. H.	80
Scholefield, Cpl.	23
Schonberg, Pte. M.	117
Schonfield, Cpl. L.	271
Schottlander, S/M. S. (M.M.)	272
Schwartz, Pte. J. L.	317
Schwartz, Pte. S.	206
Schweitzer, Dvr. S.	116
Scott, Tpr. A.	144
Seeley, Pte. A.	242
Seftor, Pte. B.	206
Segal, Pte. L.	30
Seigar, Gnr. H.	115
Selby, Bdr. M.	224
Seltzer, Pte. L.	271
Serano, Pte. M.	282
Shane, Pte. S.	168
Shanthall, Pte. G.	130
Shapero, Pte. D.	184
Shapero, Pte. L. (M.M.)	184
Shapero (W. Dixon), Pte. M.	149
Shapero, Pte. S.	184
Shapiro, Pte. S.	206
Shapiro, Pte. S.	317
Sharp, Pte. L.	324
Sharp, Cpl. L. M.	31
Sherek, Rfn. H.	80
Sherman, Gnr.	283
Sherman, Pte. A.	206
Shern, Rfn. J.	170
Sherwin, L/Cpl. M. (M.M.)	294
Shiers, Tpr. A.	248
Shiers, Pte. H.	248
Shiers, Pte. J.	248
Shilony, Pte. J.	130
Shinberg, Pte. W.	59
Shinburg, L/Cpl. N. A.	59
Shindler, Cpl. E.	200
Shindler, Cpl. P.	200
Shinegold, Asst./Vict.	324
Shneerson, Sgt. M.	227
Shneiders, A/M. H.	29
Shorts, Pte. A.	211
Shtitzer, Pte. B.	291
Shtitzer, Sgt./Instr. D.	291
Shtitzer, Sgt./Instr. P.	291
Sidney, Pte. R.	290
Silver, Cpl. E.	59
Silverfield, Pte. H.	131
Silverman, Pte.	71
Silverman, Pte. B.	147
Silverman, Dvr. H.	115
Silverman, Pte. L.	231
Silverman, Pte. L.	336
Silverman, Pte. M.	182
Silverman, Cpl. M.	200
Silverman, Pte. P.	182
Silverman, Bdmn. S. S.	80
Silverstone, Sgt. H.	80
Silverstone, 1st. Cl. Stoker H.	302
Simler, Dvr. J.	317
Simmons, Pte.	331
Simmons, Pte. I.	195
Simmons, Stoker J.	302
Simmons, Pte. R.	116
Simnock, L/Cpl. A.	230
Simon, Pte. S.	55
Simons, A/B. P.	314
Simons, Pte. S. (M.M.)	314
Simons, L/Cpl. W.	50
Simpson, Sig. A. E.	282
Singer, Dvr. A.	248
Singer, Rfn. H.	251
Singer, Pte. J.	158
Singer, Pte. J.	272
Singer, Gnr. L.	143
Sloman, Pte. W.	48
Slomovitch, Pte. S.	80
Smith, Sgt. Issy (V.C.)	1
Smith, Pte. H. S.	282
Smole, Sgt. B.	59
Snell, L/Cpl. A.	144
Snell, Pte. J.	144
Snider (Kushneider), Pte. N.	147
Sniders, Pte. P.	88
Snipper, Pte. A.	227
Snipper, Pte. I.	227
Snipper, Dvr. S.	227
Solet, Pte. I.	87
Solomon, Pnr. A. (R.E.)	29
Solomon, Cpl. A.	235
Solomon, Tpr. A.	349
Solomon, Pte. A. H.	211
Solomon, Dvr. J.	230
Solomon, Pte. S.	149
Solomon, Pte. S. (R. Fus.)	242
Solomon, Sgt. S. N.	130
Solomons, Pte. C.	359
Solomons, Pte. F.	173
Solomons, Bdr. G.	206
Solomons, Pte. H.	239
Solomons, Pte. I.	239
Solomons, Pte. J.	23
Solomons, Pte. J. (R. Fus.)	86
Solomons, Gnr. J. (R.F.A.)	280
Solomons, Pte. M. (Lab. Coy.)	325
Solomons, Gnr. M.	349
Solomons, Pte. S.	149
Solomons, A/B. S.	235
Somers, Pte. B.	322
Somers, Pte. M. R.	322
Spector, Pte. N.	240
Speigel, Cpl. D.	357
Spero, Pte. J.	116
Spevack, Pte.	71
Spevack, Rfn. J.	53
Spicker, Pte. F.	116
Spiegal, Pte. M.	134
Spielman, Sgt. I.	158
Spielmann, Sgt. F. I.	199
Spiers, Pte. H.	206
Spiers, Pte. H. W.	202
Spilg, Pte. G. (M.M. and Bar)	283
Spilg, Pte. R.	283
Spiro, Pte. I.	6
Spurling, Pte. S. R.	280
Spyer, R/S/M. S. M.	86
Stahl, Cpl. F.	315
Stahl, Cpl. M. E.	315
Stall, Sgt. M.	230

	Plate
Stanley, Cpl. H. (M.M.)	202
Stomachien, 1st A/M. M.	158
Stone, Pte. M.	336
Stringer, A/M. A.	158
Stroom, Pte.	71
Strump, Sgt. R.	158
Strump, 2nd Clerk S. M.	158
Stungo, Cpl. S.	158
Suchard, Pte. S.	174
Sugarman, Pte. D.	88
Sugarman, A/B. H.	8
Sugarman, Sig. H.	162
Sugarman, Pte. L. (Queen's)	8
Sugarman, Pte. L.	147
Sugarman, Pte. L.	226
Sugarman, Sgt. S.	143
Sultag, Pte. P.	50
Swatski, Pte. L.	315
Symons, Rfn. L.	32
Symons, Pte. L.	158
Symons, Pte. M. H. V. (M.M.)	320
Tabatsky, Bugler S.	182
Tannenbaum, Pte. S.	357
Tarnopolsky, Pte. A.	15
Tasch, Pte. E. E.	210
Tasch, Pte. M. A.	210
Taube, Dvr. S. de	23
Taylor, Pte. D. I.	146
Taylor, Gnr. J.	200
Taylor, Gnr. M. (R.G.A.)	120
Taylor, Pte. M.	195
Taylor, Cpl. S.	6
Taylor, Pte. S.	182
Teacher, Drmr. A.	357
Terry, P.	239
Terry, P. (R.N.A.S.)	302
Theomin, Sgt. E. M.	120
Thomas, Cpl. C.	334
Timbler, Pte. J.	55
Tobias, Sig. N.	141
Toff, Seaman A.	40
Toff, S/Sgt. E. J.	40
Toff, L/Cpl. G.	189
Toff, Cpl. J. (M.M.)	40
Toff, Special Con. J.	40
Toomin, Tpr. M.	195
Tragen, Pte. I.	312
Travis, A/Cpl. H.	165
Turitz, Pte. J.	195
Tytz, Pte. J.	23
Ullman, 2nd A/M. L.	31
Umlauf, C/S/M. S.	40
Valentyne, Pte. P.	5
Valinsky, Pte. A.	303
Valinsky, Pte. B.	303
Valinsky, Pte. I.	303
Valinsky, Pte. M.	303
Valinsky, Pte. Percy	303
Valinsky, Pte. Phil.	303
Valinsky, Pte. S.	303
Vallentine, Sgt. P.	117
Vallentine, Pte. P. (R.A.M.C.)	117
Vallentine, Flight/Cadet P. (R.A.F.)	117
Van Cleff, Pte.	71
Vancliffe, Pte. L.	211
Vellemun, Pte. H.	189
Verblowki, Pte. I.	227
Verblowky, Pte. H.	142
Verblowsky, Sgt. D.	87
Vitofsky, Sig. B.	195
Vos, Cpl. S. J.	32
Voss, Pte. A.	199
Vyner, Pte. G.	211
Wacholder, Cpl. H. M.	334
Walters, Pte. S.	264
Wansker, Sgt. H.	248
Wansker, Cpl. R.	248
Warchawski, Cpl. W.	280
Ward, Pte. G.	224
Warshawsky, Sgt. J. H.	194
Watson, S/Major R. M.	5
Wattsman, Pte. J.	349
Waxman, Pte. M.	148
Wedell, Pte. F.	311
Weinberg, L/Cpl. A.	32
Weinberg, Gnr. D.	88
Weinberg, 2nd A/M. G.	88
Weinberg, Pte. L.	15
Weinberg, C/P/O. L.	302
Weinberg, Pte. M.	50
Weinberg, Cpl. R.	88
Weinberg, Pte. W.	336
Weiner, Rfn. S.	194
Weinrich, Pte. E.	148
Weinstein, S/Sgt. A.	168
Weisbloom, L/Cpl. P. D.	199
Weitzenfeld, Pte. M.	206
Wender, Pte. I.	315
Wender, Pte. L.	240
Werbeloff, Cpl. L.	199
Wesansky, Cpl. M.	349
White (Weiss), Pte. J. (V.C.)	1
White, Cpl. L. (M.M.)	280
Whyl, A/M. J.	334
Wilkins, Pte. J.	141
Williams, Cpl. J.	182
Wilson, Gnr. F.	108
Wise, Pte. C.	325
Witonski, Sgt. A. N.	317
Witowsky, Pte.	71
Wolf, Pte. S.	322
Wolfensohn, Sgt. M. J.	152
Wolfson, Pte. J.	357
Wolfson, Pte. M. (R. Scots)	40
Wolfson, Gnr. M.	267
Wolfyansky, Pte. H.	23
Wood, Tpr. H.	8
Wood, Tpr. I.	8
Wood, Tpr. M.	8
Wood, Tpr. S.	8
Woodburn, Sgt. L.	144
Wooler, Dvr. L.	317
Woolf, Pte.	71
Woolf, Pte. A.	317
Woolf, Pte. D.	248
Woolf, Bdr. E.	50
Woolf, Pte. F. A.	224
Woolf, Dvr. H.	336
Woolf, Pte. J. (Welch Regt.)	336
Woolf, Pte. J. (King's Liverpool Regt.)	336
Woolf, Sgt. M.	194
Woolf, Pte. R.	32
Woolf, Pte. S.	349
Woolfe, Pte. D. L.	224
Woolfe, L/Cpl. E.	55
Woolfe, Pte. E.	181
Woolfish, Pte. M.	315
Wurms, Pte. A.	32
Wurms, Pte. J.	29
Zang, Pte. C.	231
Zealander, Sig. J.	120
Zeitlin, L/Cpl. J.	200
Zeitlin, Ldg.-Seaman S. W.	37
Zeitlin, Pte. W. S.	200
Zeizeran, Gnr. D.	29
Zimmerman, L/Cpl. P.	231
Zimmerman, Pte. W.	32
Zissman, Cpl. G. G. (D.C.M.)	120
Zucker, Pte. H.	23
Zucker, C/P/O. S. E.	330
Zuckerman, Pte. D.	5
Zussman, Pte.	71

CHAPLAINS, OFFICIATING CLERGYMEN, NURSES, ETC.

Plate

Abrahams, Mrs. (R.R.C.) 68
Abrahams, Rabbi M. - 201
Altman, Mrs. O. A. - 328
Alvarez, Mrs. B. - - 326
Alvarez, Miss Betty - 70
Alvarez, Miss R. - - 327
Aschman, Nurse B. - 326
Ashberry (Annenberg), Staff Sister E. - 326
Baker, Sister Bessie - 326
Baker, Miss C. - - 326
Bamberger, Miss Muriel 328
Barnett, The Rev. A. (S.C.F.) 129, 146, 215, 216, 249, 319, 321
Barnett, Mrs. - - 68
Barnett, Mrs. - - 71
Bischoffsheim, Mrs. - 70
Bolton, Mrs. Madge - 328
Borgzinner, Miss - - 68
Brodie, The Rev. I. (C.F.) - - - 43
Cohen, Rev. A. - - 201
Cohen, Rabbi B. I. - 201
Cohen, Rev. E. M. D. - 253
Cohen, Mrs. - - - 71
Cohen, Miss Esther - 328
Colman, Mrs. - - 68
Dangton, Rev. J. (C.F) 177, 215, 265
Davidson, Mrs. F. (M.B.E.) - 68, 108
Davidson, Mrs. F. - 108
Davis, Miss E. - - 71
De Bear, Miss - - 71
Falk, Rev. L. A. (C.F.) 337
Frampton, Rev. S. 201, 296
Frankenthal, Rev. I. (C.F.) - - 234, 312
Franks, Mr. Henry - 352
Franks, Mrs. Queenie - 326
Franks, Miss Rosie - 326
Freedman, Rev. D. I. - 258
Froomberg, Nursing Sister - - - - 326
Gaster, Dr. A. (M.D.) - 70
Geffen, Rev. L. (C.F.) 146, 161, 167, 223
Goldston, Rev. N. (S.C.F.) - - 201
Gollop, Rev. M. (C.F.) 258
Grajewsky, Rev. S. (C.F.) - 31, 234, 312
Greenberg, Mrs. L. J. - 327
Greisbach, Miss - - 68

Plate

Halford, Miss Hilda - 328
Harris, Miss - - 68
Harris, Miss Hetty - 328
Henry, Miss - - - 68
Herring, Orderley L. - 327
Hertz, Dr. J. H. (Very Rev. the Chief Rabbi) Page ix, 249
Hess, Mrs. F. - - 70
Hess, Miss M. - - 327
Hirsch, Rev. D. 64, 160, 345
Hirschland, Miss - - 68
Hirschland, Miss D. - 327
Hudson, Miss K. - - 327
Hyams, Mr. - - - 68
Isaac, Mrs. H. (Miss A. Woolf) - - - 153
Isaacs, Miss - - - 68
Jacobs, Mr. A. J. - - 108
Jacobs, Miss C. - - 108
Jacobs, Mr. H. H. - 108
Jacobs, Mr. J. D. - - 108
Jacobs, Miss R. R. - 108
Jerevitch, Rev. H. - 201
Jonas, Mrs. M. J. - 326
Joseph, Miss - - 68
Joseph, Miss J. (O.B.E.) 68, 71
Kerman, Miss - - 71
Kopenhagen, Miss - - 71
Kreemer, Miss Rose 23, 326
Lazarus, Miss H. - - 68
Lazarus, Miss L. - - 68
Lazarus, Miss M. - - 68
Leveson, Rev. Capt. - 5
Levin, Rev. W. (C.F.) 201
Levine, Rev. N. (C.F.) 160, 161
Levy, Mrs. - - - 68
Levy, Rev. E. M. (C.F.) 31, 159
Lieberman, Rev. B. B. (C.F.) - - - 108
Lipman, Miss - - 71
Lipson, Rev. S. 56, 64, 201, 257
London, Miss C. - - 327
Lowenthal, Mrs. - - 71
Lowenthal, Dr. L. - - 71
Lubin, Miss, - - 71
Ludlow, Miss A. - - 70
Lyons, Mrs. Julia - 70
Magnus, Miss Katz - 70
Marks, Miss A. - - 68

Plate

Marks, Miss G. - - 68
Marks, Mrs. Julian S. - 326
Marsden, Mrs. (R.R.C.) 68, 108
Marsden, Mr. - - 108
Marx, Mrs. M. - - 327
Mendel, Miss - - 71
Middleton, Miss - - 71
Morris, Chaplain L. - 53
Myers, Mrs. J. W. - - 326
Nahon, Miss Jamilla - 328
Nathan, Miss Jeanette - 70
Oppenheimer, Sister F. 327
Phillips, Mrs. B. - - 70
Phillips, Rev. J. - - 201
Phillips, Mrs. Rosa - 328
Pinto, Miss Rosie - - 260
Pinto, Miss Sophie - 260
Platnauer, Mrs. Rose - 328
Price, Rev. N. L. (C.F.) 290, 337
Prince, Lady - - 71
Rains, Miss - - - 68
Rains, Miss Rose - - 70
Rapaport, Adolph - - 327
Regensburg, Miss - - 68
Ritch, Miss - - - 71
Ritch, Miss S. - - 71
Robinson, Mrs. - - 71
Roe, Miss Nita - - 328
Rose, Miss Ella - - 70
Rosenthal, Miss - - 68
Rosenstein, Miss Irene - 327
Salom, Miss - - 68
Samuels, Miss - - 68
Samuels, Miss H. - - 71
Selby, Miss Rose - - 328
Shandel, Rev. H. 109, 167, 201, 242, 266, 299
Simmons, Mrs. - - 68
Simmons, Rev. V. G. (C.F.) 329, 249, 198, 201
Singer, Mrs. - - 68
Speelman, Miss Violet - 70
Stember, Mrs. - - 68
Tayer, Mr. A. J. - - 30
Trenner, Miss F. J. - 272
Van Gelder, Miss G. - 327
Wasserzug, Rev. D. - 201
Weil, Rabbi C. - - 223
Weiner, Sister S. - 71, 326
Weizman, Dr. C. - - 97
Woolf, Miss - - - 71
Woolf, Miss K. A. - 326
Woolfe, Rev. L. - - 201

JEWISH WAR MEMORIALS ABROAD

Plate

Specimen of the Jewish Headstone to be erected by the Imperial War Graves Commission - - - - - - 49

GRAVES

Bamberger, Capt. C. W., R.E., Bethune Cemetery - - - - - - 65
Bender, L/Cpl. J., 8th Roy. Fus., Houplines, nr. Armentieres - - - 209
Benjamin, Sub/Lieut. N. H., R.N.D., Aubigny - - - - - - - 41
Brown, Pte. H., 2nd Roy. Sussex Regt., St. Omer Cemetery - - - - 209
Danziger, 2nd/Lt. C. W. J., 21st Manchester Regt., Achiet Le Grand - - 9
Davis, Capt. L. J., 1/19th London Regt., High Wood, nr. Albert - - - 273
Davis, Pte. N., 10th Roy. Fus., Berles-au-Bois - - - - - - - 9
de Pass, Lt. F. A., the first Jewish V.C., Bethune Cemetery - - - - - 65
Fine, Lt. S., R.A.F., Belgium - - 41

Plate

Ginsburg, Pte. D., 13th London Regt., Estaires - - - - - - - 41
Goldberg, L/Cpl. H., 21st K.R.R.C., Ploegstreet - - - - - - 9
Hart, Capt. C. L., 2nd West Riding Regt., Colincamps - - - - - 41
Herman, 2nd/Lt. R., 1st Canterbury Regt., New Zealanders, Armentieres - 273
Isaacs, Pte. L., 1st King's Liverpool Regt., Cambrin - - - - - - 41
Levy, Pte. H. M., 8th Australian Inft., Estaires Cemetery - - - - 273
Lewis, Rfn. H. R., 1/12th London Regt., Poperinghe Cemetery - - - - 65
Lurie, Pte. I., 4th S. African Inft., Ploegstreet Cemetery - - - - 273
Markus, Pte. H., 19th Canadian Inft., Vormezeele, nr. Ypres - - - 273
Simon, Capt. E. C., Lancashire Fus., Millencourt Cemetery, nr. Albert - 209
Smith, Pte. H., 2nd S. Staffs. Regt., Cambrin - - - - - - - - 41
Stander, Spr. B., R.E., Lillers - - 41

JEWISH WAR MEMORIALS AND ROLLS OF HONOUR

SYNAGOGUES, CLUBS, SCHOOLS, ETC.

Achei Brith and Shield of Abraham Friendly Societies - - - - - 21
Brighton Synagogue - - - - - 217
Cape Town Synagogue, South Africa - 145
Edinburgh Congregation - - - 25
Edinburgh Synagogue, Memorial in the Cemetery - - - - - - - 121
Glasgow Synagogue - - - - - 57
Liverpool Hebrew School - - - 121
Liverpool Old Hebrew Congregation - 185
Liverpool Synagogue, Princes Road - 121
London:
Bayswater Synagogue, W. - - 121
Central Synagogue, W., Memorial Candelabrum - - - - - 358
Central Synagogue, W., Roll of Honour - - - - - - 360
Hampstead Synagogue, N.W. - - 33
Liberal Jewish Synagogue, Willesden, N.W. - - - - - - 113
New West End Synagogue - - 2
St. John's Wood Synagogue, N.W. - 361
Stepney Jewish Lads' Club, E. - 217
West London Synagogue, Upper Berkeley Street, W. - - - 13
Manchester, Higher Broughton Synagogue - - - - - - - - 105
Sydney, Australia, Great Synagogue - 17

MEMORIALS

Comor, L/Cpl. M., 1st Newfoundland Regt., Blackpool - - - - - 289
Ezra, Capt. D., R.G.A., Calcutta - - 39
Franks, 2nd/Lt. B. A., Central Synagogue - - - - - - - - 47
Jacobs, 2nd/Lt. D., Willesden Cemetery, London - - - - - - - 25
Jacobs, Sub/Lt. T., Willesden Cemetery, London - - - - - - - 25
Langdon, Capt. Wilfred M., 10th Cheshire Regt. - - - - - - 47
Mendelsohn, Tpr. F., S. African M.T. - 25
Myer, 2nd/Lt. Denzil A., East London Synagogue - - - - - - 121
Samuel, Lt. Gerald George, East London Synagogue - - - - - - 121
Stern, 2nd/Lt. L. H., East London Synagogue - - - - - - - - 39

"JUDEANS," 38th–40th ROYAL FUSILIERS, PALESTINIANS, ZION MULE CORPS, ETC.

AT HOME — Plate

Royal Fusiliers, 38th Battalion:
- In Saltash Depôt - - - - 23
- Q.M.Staff, Saltash Camp - - 74
- Group of Men from Liverpool - 75
- N.C.O.s of, Plymouth, 1918 - - 77
- Band of, Plymouth, 1918 - - 77
- Concert Party at Plymouth - - 78
- Football Team, Plymouth, 1918 - 78
- Three Sergeants of - - - 85
- Group of - - - - - - 85, 95
- Officers of, Plymouth, 1918 - - 89
- At Plymouth, 1917 - - 91, 92, 93
- Lt.-Col. J. H. Patterson, D.S.O., and Recruits, Plymouth, 1917 - 94
- In Camp - - - - - - 96

Royal Fusiliers, 38th and 40th Battalions:
- Group at Saltash Depôt - - 95
- Private at Saltash Depôt - - 291

Royal Fusiliers, 40th Battalion:
- Depôt - - - - - - - 79
- Group at Saltash Depôt - - 95, 277

Zion Mule Corps:
- Soldiers from, transferred to 3/20th London Regt. - - - 353, 354

ABROAD

Royal Fusiliers, 38th Battalion:
- Musketry Staff, Palestine, 1918 - 76
- At dinner, Egypt - - - - 82
- Group of, in Palestine - - - 83
- Group of Scouts in Palestine - - 83
- Entraining at Cairo for Palestine Front, 1918 - - - - 84
- Regimental Military Police - - 84

Plate

Royal Fusiliers, 39th Battalion:
- Officers of, Helmieh Camp, Cairo, August, 1918 - - - - - 90

Royal Fusiliers, 40th Battalion:
- Group in Palestine - - - - 74
- Open-Air Service, Sgt. Ruben officiating - - - - - - 81
- Signalling Section - - - - 82
- Recruiting Officers, Tel-Aviv, 1918 97
- Dr. C. Weizmann presenting Scroll of Law and Flag to Recruits of, Tel-Aviv, 1918 - - - - 97
- Recruits of:
  - (1 and 2) The raw material at Kantara, Egypt; (3) A month later in Camp, at Tel-Aviv, Jaffa - - - - - - 98
  - (1) After two weeks; (2) The Guard; (3) Lesson in Bayonet Fighting - - - - 99
- On Shore of Mediterranean, nr. Jaffa - - - - - - 100
- At the Sports - - - - - 100
- Musketry Staff, Palestine - - 101
- Medal presented to Recruits of, designed at the Belazel School of Art, Jerusalem - - - - 102
- Badge of - - - - - - 102
- Earliest Routine Orders issued in Palestine to Recruits of - 103, 104
- Recruits for (Palestine Colonists), Palestine, 1918 - - - - 123
- On Active Service - - - - 169
- Sgt. J. Morris at Pyramids, Egypt - 260

PHOTOGRAPHS TAKEN IN FRANCE AND BELGIUM

- Very Revd. The Chief Rabbi (Dr. J. H. Hertz) on visit to G.H.Q., France, 1915 - - - - - - - - - 249
- Adler, Revd. M., D.S.O., and Group, Rouen, May, 1915 - - - - 116
- and Revd. V. G. Simmons, C.F., nr. Arras - - - - - - 249
- Barnett, Revd. A., S.C.F., and 1st Inft. Labour Coy., Middlesex Regt., France 146
- and Group of Soldiers, Lille Synagogue, 1918 - - - - - 216
- and Revd. V. G. Simmons, C.F., on Active Service - - - - - 249
- Barnett, Revd. A., S.C.F., and Jewish Soldiers in Douai, 1919 - - - 319
- and Jewish Soldiers in Synagogue, Lille, 1919 - - - - - - 321
- Geffen, Revd. L., C.F., and Jewish Soldiers in France - - - 146
- and Group of R.A.F., with Major J. Kemper - - - - - - 161
- and Group of Royal Engineers, Calais - - - - - - - 167
- and Rabbi C. Neil, with Soldiers at Boulogne, 1919 - - - - 223
- Group in France - - - - - - 161

	Plate
Jewish Soldiers in Lille	129
in Belgium	283
Jewish Soldiers, Middlesex Regt., in France	274
Labour Company in France	283
Levy, Revd. E. M., C.F., and Jewish Soldiers in France	159
Levine, Revd. N., C.F., and R.A.F. men, France	161
Price, Revd. H. L., C.F., and Group in France	290
Silverman, Revd. H., C.F., and Jewish Soldiers in France, 1918	304

PHOTOGRAPHS TAKEN IN INDIA, MESOPOTAMIA, PALESTINE, ITALY, SALONICA, MALTA, GIBRALTAR, ETC.

Baghdad, Group of Soldiers, New Year, 1918	219
Bangalore, Group of Soldiers, Passover, 1920	46
Bombay, Jewish Division, St. John's Ambulance Brigade, four members of	146
Group of Soldiers, Passover, 1918	216
Calcutta, Group of Soldiers, New Year, 1918	14
Group of Soldiers, Passover, 1918, at House of Mr. D. Ezra	253
Egypt, Group of Royal Welch Fus. in	283
India:	
Jewish Soldiers, 9th Middlesex Regt., 1914	181
Jewish Soldiers in	208
Leeds Jewish Soldiers in	208
Italy, Jewish Soldiers, 1/7th Roy. Warwick Regt. in	167
Jerusalem:	
Anzac and British Regts., Jewish Soldiers of, in, Pentecost, 1918	81
British Units, Passover, 1918	101
Outside Walls of, Jewish Soldiers, Passover, 1918	233
In, Jewish Soldiers, Passover, 1918	234
Malta:	
Group, 1915	30
1/4th London Regt., December, 1914	225
Presentation of Medals of the O.B.E. to Lt. L. Shneerson and Lt. J. Davidesco, Palestine Jews, by Major-General Hodgson	73
Salonika, Jewish Soldiers in	159
Sialkot, Punjab, Jewish Officers and Men, Passover, 1917	278

PHOTOGRAPHS TAKEN AT HOME

Cpl. D. Miller, M.M., 19th Manchester Regt., receiving the M.M. from Field-Marshal Lord French	138
Revd. H. Shandel and Group of Soldiers	167
Revd. H. Shandel with Jewish Soldiers of the K.R.R.C. and Rifle Brigade	299
Aldershot:	
Group of Officers and Men, 1915	64
Group outside Synagogue, September, 1914 (showing replica of S. African War Roll of Honour)	232
Group at Hut of Jewish and Military Association, 1918	329
Canterbury, Group at	177, 208
Chatham, Group at, 1917, with Revd. H. Shandel	14
Clacton, Group at	290
Colchester, 11th Roy. Fus. at, 1914	274
Curragh Camp, Group of Soldiers, 1915	193
Deal, Group of Officers, Jewish Lads' Brigade Camp, 1911	297
England, Chaplains and Officiating Clergymen in, 1917	201
Hatfield, 17th London Regt. in training, 1914	170
Liverpool Regt., Group of Soldiers with Revd. S. Frampton	296
London:	
Officers and Men, Hammersmith Synagogue, in training, November, 1914	56
Staff of Beech House Military Hospital	68
Tudor House Military Hospital, Hampstead	71, 72

	Plate
London:	
Sailors, Regulars, and Reservists at the Central Synagogue prior to the War	137
Capt. and Mrs. H. Isaac (Miss A. Woolf) at Buckingham Palace	153
Managers and Members of Notting Hill Jewish Club who served during the War	161
Soldiers of Victoria Working Lads' Club	281
Jewish Australian Y.M.C.A. Hut, Strand, 1919	287
Seder Service, Australian Y.M.C.A. Hut, Passover, 1919	288
Sgt. Issy Smith, V.C., placing wreath on Cenotaph, November 11th, 1920, in honour of Jewish dead	289
Group of Jewish Soldiers, London, Passover, 1915	312
London:	
Group at Feast of Chanucah, December 13th, 1914	313
Manchester:	
Jewish Soldiers outside a Synagogue, September, 1914	35
Jewish Soldiers in Pembroke Yeomanry	75
Northampton, Group of Soldiers at Synagogue	266
Plymouth, Revd. S. Lipson, S.C.F., and Group, at	364
Ramsgate, Chanucah Service held by Revd. H. Shandel, 1918	242
Reading, R.A.F. and 30th Middlesex Regt. at	241
Salisbury Plain, Australian Jewish Service on	177
Westgate, Group with the Revd. H. Shandel, 1917	266

Printed by Hazell, Watson & Viney Ld., London and Aylesbury.



THE JEWISH "V.C.'s"

1. The late Lieut. F. A. DE PASS, Poona Horse; 2. Sergt. ISSY SMITH, 1st Manchester Regt.; 3. Capt. R. GEE, M.C., 2nd Royal Fusiliers; 4. Pte. (later Lieut.) LEONARD KEYSOR, 1st Australian Infantry; 5. Pte. J. WHITE (WEISS), 6th King's Own Royal Lancaster Regt.

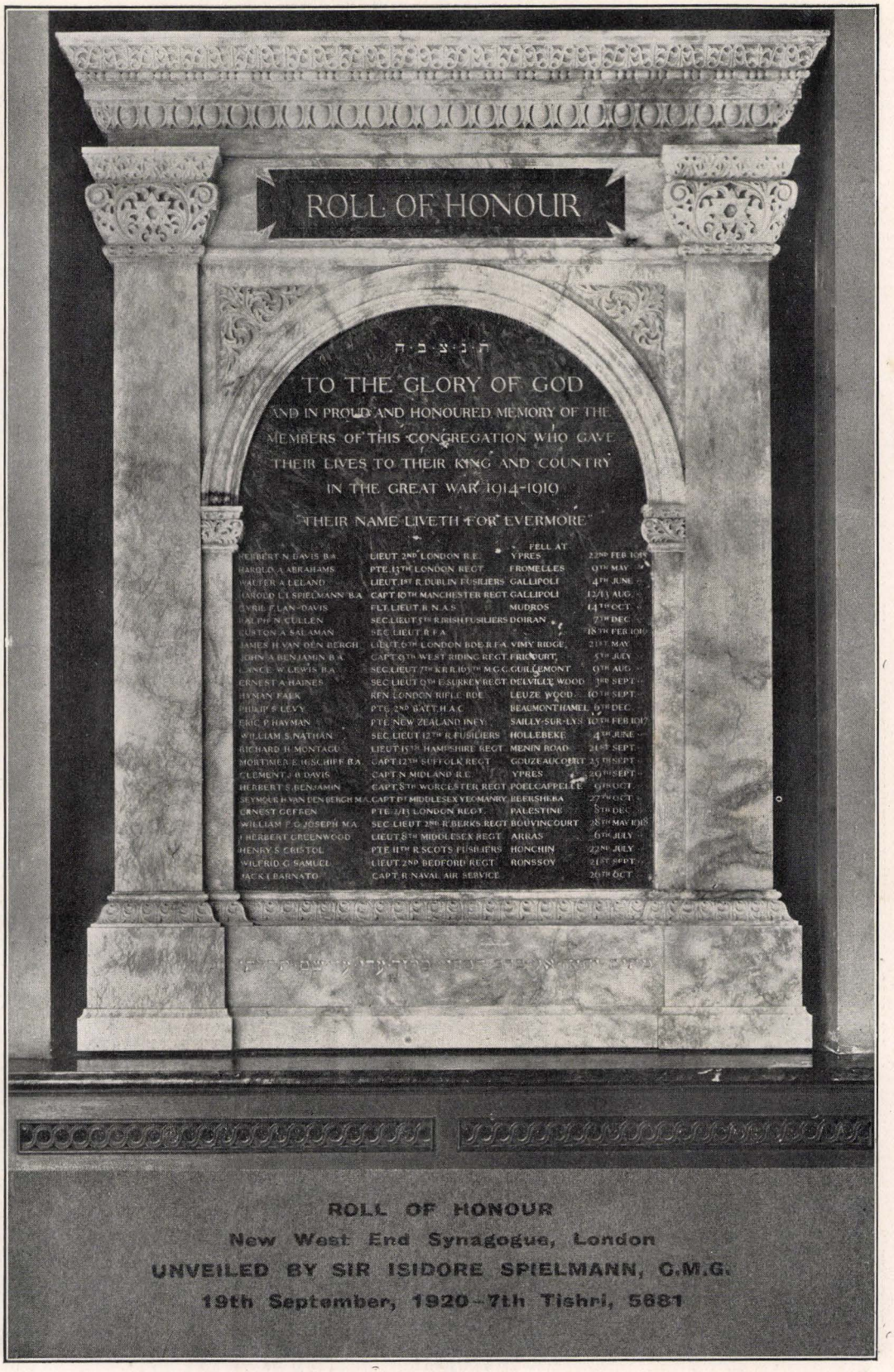

ROLL OF HONOUR

New West End Synagogue, London

UNVEILED BY SIR ISIDORE SPIELMANN, C.M.G.

19th September, 1920 - 7th Tishri, 5681



1. Pte. S. Woolfson, 1st Royal Warwick Regt.; 2. Pte. L. Reckler, 6th Northampton Regt.; 3. Pte. C. Norman, 1st Grenadier Guards; 4. Pte. L. Levy, 51st Welsh Regt.; 5. Pte. L. Glatt, 2nd Loyal North Lancs Regt.; 6. Pte. N. Gordon, 2nd Royal Berkshire Regt.; 7. Pte. E. B. Ludski, 7th London Regt.; 8. S.-Sergt. J. Canton-Cohen, 46th Field Ambulance, R.A.M.C.; 9. Pte. J. Woolf, 9th Royal Irish Fusiliers; 19. Pte. H. Welt, 1/8th Worcester Regt.; 11. Pte. B. Cohen, 2/3rd London Regt.; 12. Pte. W. Greenbury, 2nd Northampton Regt.



1. Pte. A. Woolman, 15th D.L.I.; 2. Pte. S. Van Engle, 10th Essex Regt.; 3. Pte. W. Weinberg, 38th Royal Fusiliers; 4. Pte. P. Louis (Sugar), 2nd London Regt.; 5. L.-Cpl. J. Levy, 16th Northumberland Fusiliers; 6. Sergt. R. B. Jacobs, 12th Manchester Regt.; 7. Spr. I. Levene, 210 Field Coy. R.E.; 8. Pte. H. Weinberg, 1st Manchester Regt.; 9. Pte. J. Tennenbaum, 2nd London Regt.; 10. Pte. H. Friedlander, R.A.M.C.; 11. Sig. M. Jackoff, 2nd Royal Scots; 12. Rfn. J. Tennens, 1/12th London Regt.

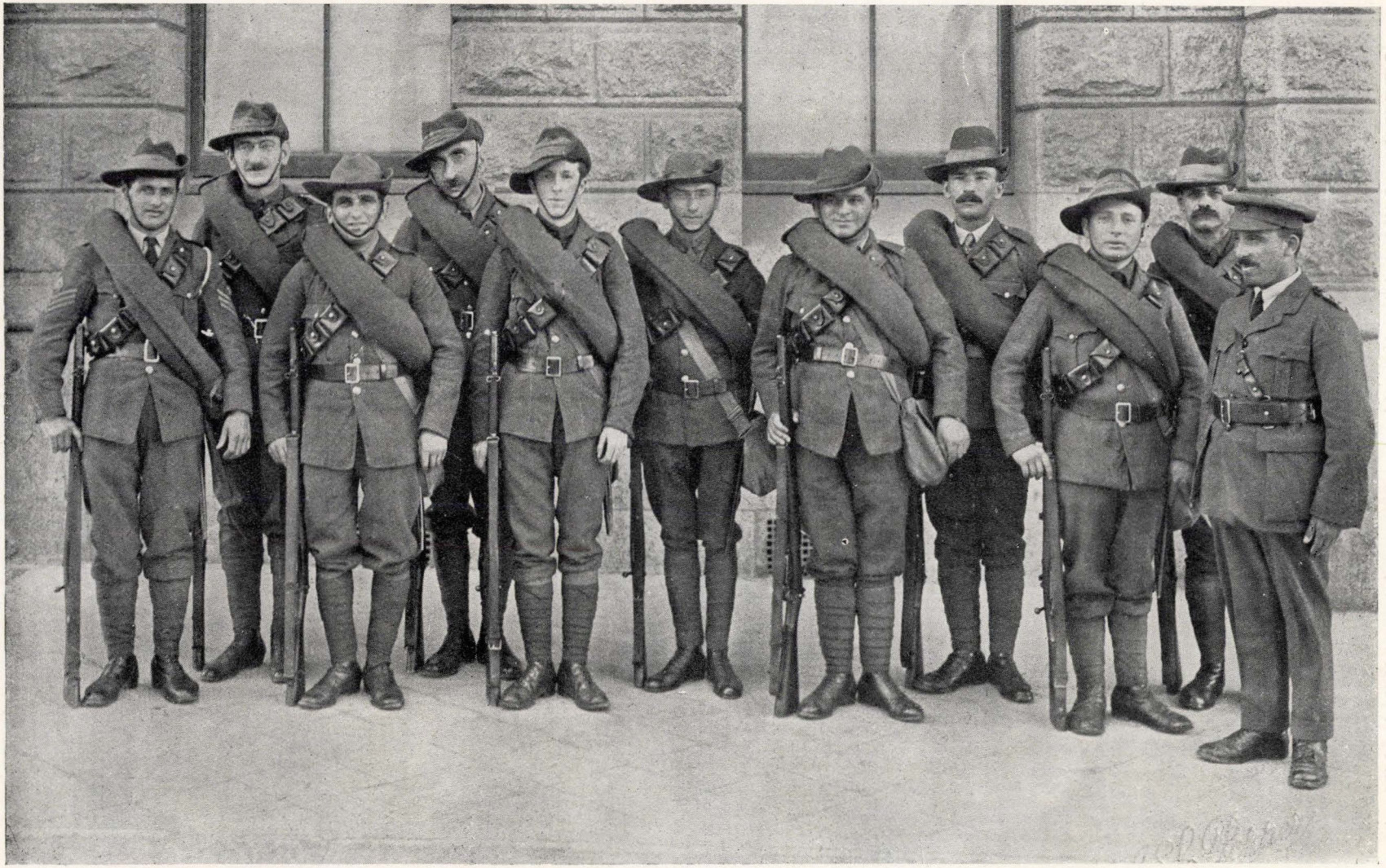

A JEWISH GUARD OF THE CAPE PENINSULA GARRISON REGIMENT.

Back Row. A. MANN, L.-Cpl. M. B. BERNSTEIN D. ZUCKERMANN J. JOFFE Q.M.S. A. JACOBS

Front Row. R. M. WATSON L. BERNSTEIN P. VALENTINE S. GOLDSTEIN L. W. NOAH Rev. Capt. LEVESON (Jewish Chaplain)



1. Cpl. M. MAZARKOFF, 3rd Canadian Infantry; 2. Pte. S. HARRIS, 1/15th London Regt.; 3. Sergt. E. EDELBERG, R.F.A.; 4. 2nd-A.M. H. ISRAELS, R.A.F.; 5. Cpl. S. TAYLOR, R.A.P.C.; 6. A.B. LEONARD BLOOM, Royal Naval Division; 7. 3rd-A.M. A. ISRAELS, R.A.F.; 8. Spr. REGINALD HARRIS, R.E.; 9. Pte. I. SPIRO, King's Liverpool Regt.; 10. Guardsman A. MAZARKOFF, Grenadier Guards; 11. 2nd-A.M. A. FRANKLIN, R.A.F.; 12. Cpl. H. FRANKLIN, R.A.P.C.



1. Pte. L. Levy, Witwatersrand Rifles; 2. Sergt. I. Goldstone, 40th Royal Fusiliers; 3. Pte. F. Jacobs, Australian Infantry; 4. Pte. P. Matz, 38th Royal Fusiliers; 5. L.A.C. A. Leslie, R.A.F.; 6. Pte. M. Millem, 16th Queen's; 7. L.-Cpl. M. Leslie, 1/12th London Regt.; 8. Pte. H. Brown, R.A.M.C.; 9. Sergt. A. S. Koftoff, R.A.M.C.; 10. Pte. M. Needle, 39th Royal Fusiliers; 11. Pte. M. A. Goodman, Labour Coy.; 12. Sergt. L. Joseph, 12th Canadian Infantry.











GROUPS OF BROTHERS.

1. Tpr. SIDNEY WOOD, Tpr. ISIDORE WOOD, Tpr. HARRY WOOD, Tpr. MARK WOOD, Royal Horse Guards.
2. Pte. J. FEIGENBAUM, Pte. I. FEIGENBAUM, Middlesex Regt.
3. Three Brothers BAKESEF.
4. Gnr. A. FREEDMAN, R.G.A. ; Sig. I. FREEDMAN, 10th Scottish Rifles.
5. A.B. H. SUGARMAN, H.M.S. Submarine *L12* ; Pte. L. SUGARMAN, 2nd Queen's.



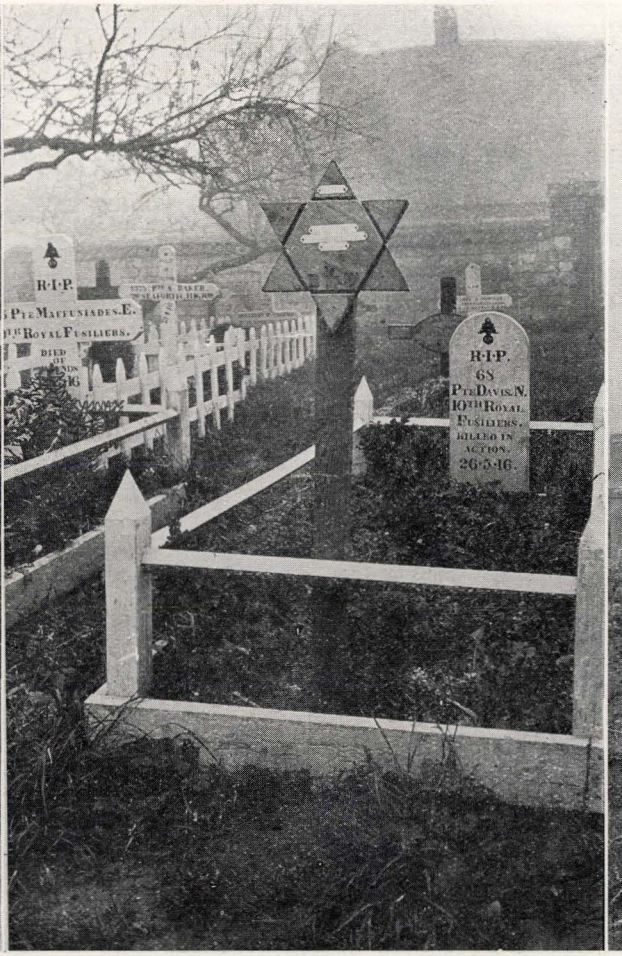



JEWISH WAR MEMORIALS ABROAD.

Grave of L.-Cpl. H. GOLDBERG, 21st K.R.R.C., Ploegsteert Wood.

Grave of Pte. N. DAVIS, 10th R. Fusiliers, Berles-au-Bois.

Grave of 2nd-Lieut. C. W. J. DANZIGER, 21st Manchester Regt., Achiet-le-Grand.



1. 2nd-Lieut. A. Slowe, 6th K.O.Y.L.I.; 2. Lieut. Gerald G. Samuel, 10th Royal West Kent Regt.; 3. Lieut. Moss Cohen, M.M., 2nd Durham L.I.; 4. 2nd-Lieut. N. G. Cook, 1/6th North Staffs Regt.; 5. 2nd-Lieut. P. S. Joyce, 60th Squadron, R.A.F.; 6. Lieut. Arthur S. Marks, 9th Royal Sussex Regt.; 7. Lieut. Ronald Henry Arnholz, 1st Herts Regt.; 8. 2nd-Lieut. B. Clifford Isaacs, M.G.C.; 9. 2nd-Lieut. G. A. L. Ohlmann, Northampton Regt. and 3rd Royal Fusiliers.; 10. 2nd-Lieut. G. R. Alexander, 14th Royal Sussex Regt.; 11. 2nd-Lieut. W. B. Rodney, 11th Royal West Kent Regt; 12. 2nd-Lieut. A. Rosenthal, 65th Squadron, R.A.F.



1. Pte. A. G. Marienberg, 13th King's Liverpool Regt.; 2. Pte. A. Levy, 21st Manchester Regt.; 3. Pte. M. H. Lichtenstein, 2nd Lancashire Fusiliers; 4. Pte. E. Levi, 1/5th West Yorks Regt.; 5. Pte. I. M. Kay, 16th K.R.R.C.; 6. Pte. H. Marcus, 8th Royal Inniskilling Fusiliers; 7. Pte. M. Perlberg, R.A.F.; 8. Pte. A. Morris, 17th King's Liverpool Regt.; 9. Pte. A. Phillips, 32nd Royal Fusiliers; 10. Sergt. A. Solomons, 12th Middlesex Regt.; 11. Cpl. S. Karker, 1st South Staffs Regt; 12. Pte. M. W. Lipshack (Phillips), 7th London Regt.



1. Rfn. A. J. Lion, 9th Rifle Brigade; 2. Pte. J. Gans, 20th Middlesex Regt.; 3. Pte. A. Lewis, 14th Northumberland Fusiliers; 4. Rfn. B. Gordon, 8th Rifle Brigade; 5. L.-Cpl. L. V. Cats, 23rd London Regt.; 6. Pte. M. Cossack, 6th Loyal N. Lancs Regt.; 7. Pte. H. Grodzinsky, R.D.C.; 8. Pte. J. Kalminsky, R.A.S.C.; 9. Cpl. A. Cohen, 2/4th Leicester Regt.; 10. Pte. H. S. Cristole, 11th Royal Scots Fusiliers; 11. L.-Cpl. J. Cohen, 2/17th London Regt.; 12. Pte. B. Levine, 2nd Royal Warwickshire Regt.

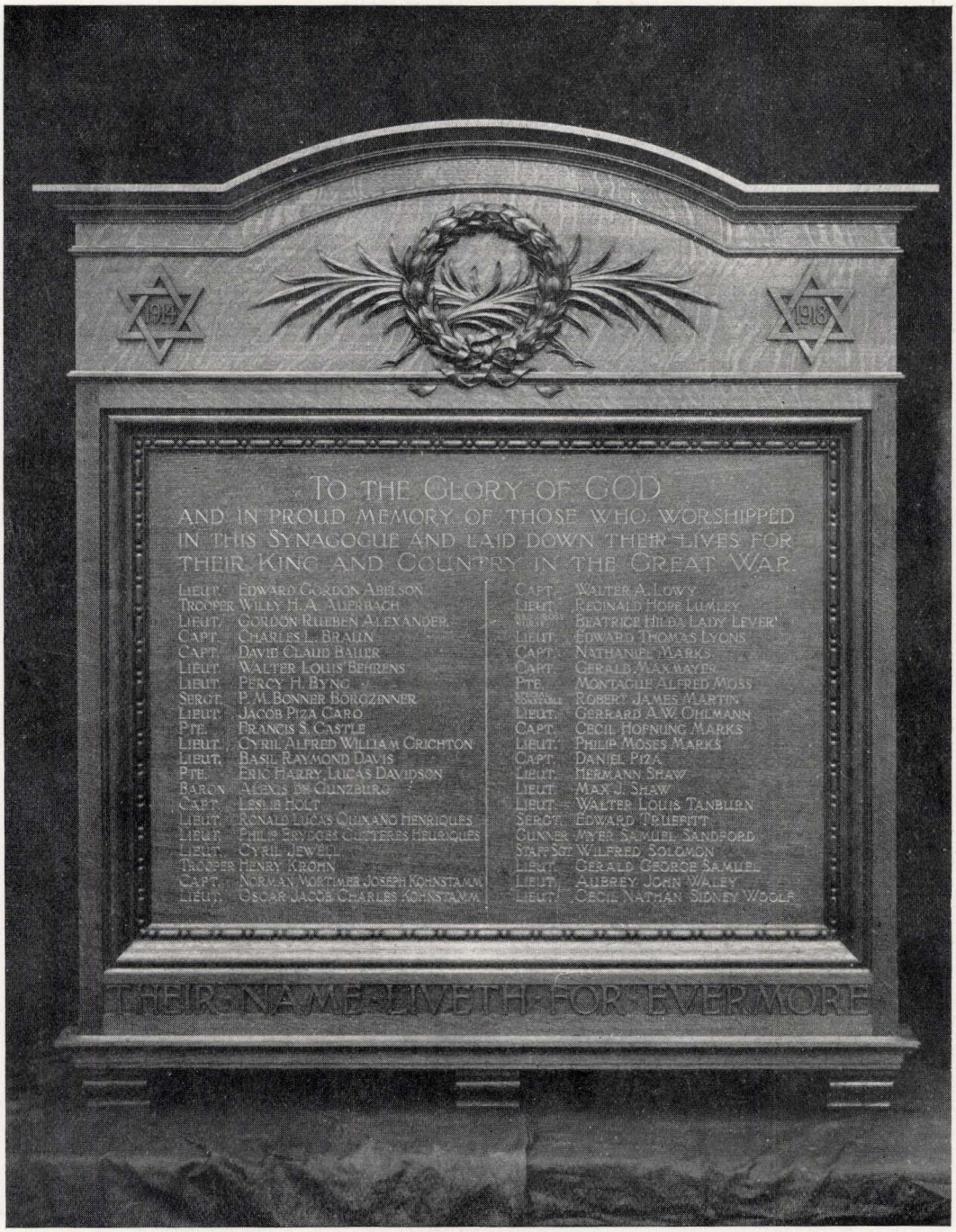

ROLL OF HONOUR OF WEST LONDON SYNAGOGUE, UPPER BERKELEY STREET, LONDON, W.



Top.—Group at Chatham 1917, with Rev. H. SHANDEL.
Bottom.—Group of Jewish soldiers, Calcutta, New Year 1918.



1. Cpl. B. SALOM, Australian Infantry; 2. Pte. L. ROSENBERG, 4th Royal Welsh Fusiliers; 3. Pte. A. TARNOPOLSKY, Labour Coy.; 4. Sergt. M. PINNER, Middlesex Yeomanry; 5. Sig. J. L. MYERS, Australian Infantry; 6. Rfn. S. SAMUELS, Rifle Brigade; 7. Rfn. B. ISAACS, 16th K.R.R. Corps; 8. Tpr. A. PRESS, 20th Hussars; 9. Pte. N. RUBENSTEIN, 2nd Welsh Regt.; 10. Pte. D. A. MARTIN, 2/5th The Buffs; 11. Pte. S. MARKS, R.A.M.C.; 12. Pte. L. WEINBERG, K.O.R. Lancaster Regt.



1. Sergt. J. BENJAMIN, 13th Essex Regt.; 2. Pte. M. GARDNER, 38th Royal Fusiliers; 3. Pte. L. COHEN, R.A.S.C.; 4. 1st A.M. H. APPLETON, R.A.F.; 5. Pte. B. ASH, 4th Yorks Regt.; 6. L.-Cpl. J. H. HARRIS, Black Watch; 7. Pte. D. FISHER, 1st Notts and Derby Regt.; 8. Pte. L. HILLIER, Labour Battn.; 9. Sergt. M. DAINOW, 1/9th Middlesex Regt.; 10. Rfn. B. BENJAMIN, 13th Royal Irish Rifles; 11. L.-Cpl. S. GOROVITCH, 3rd Welsh Regt.; 12. Pte. CRUGMAN, Royal Fusiliers.

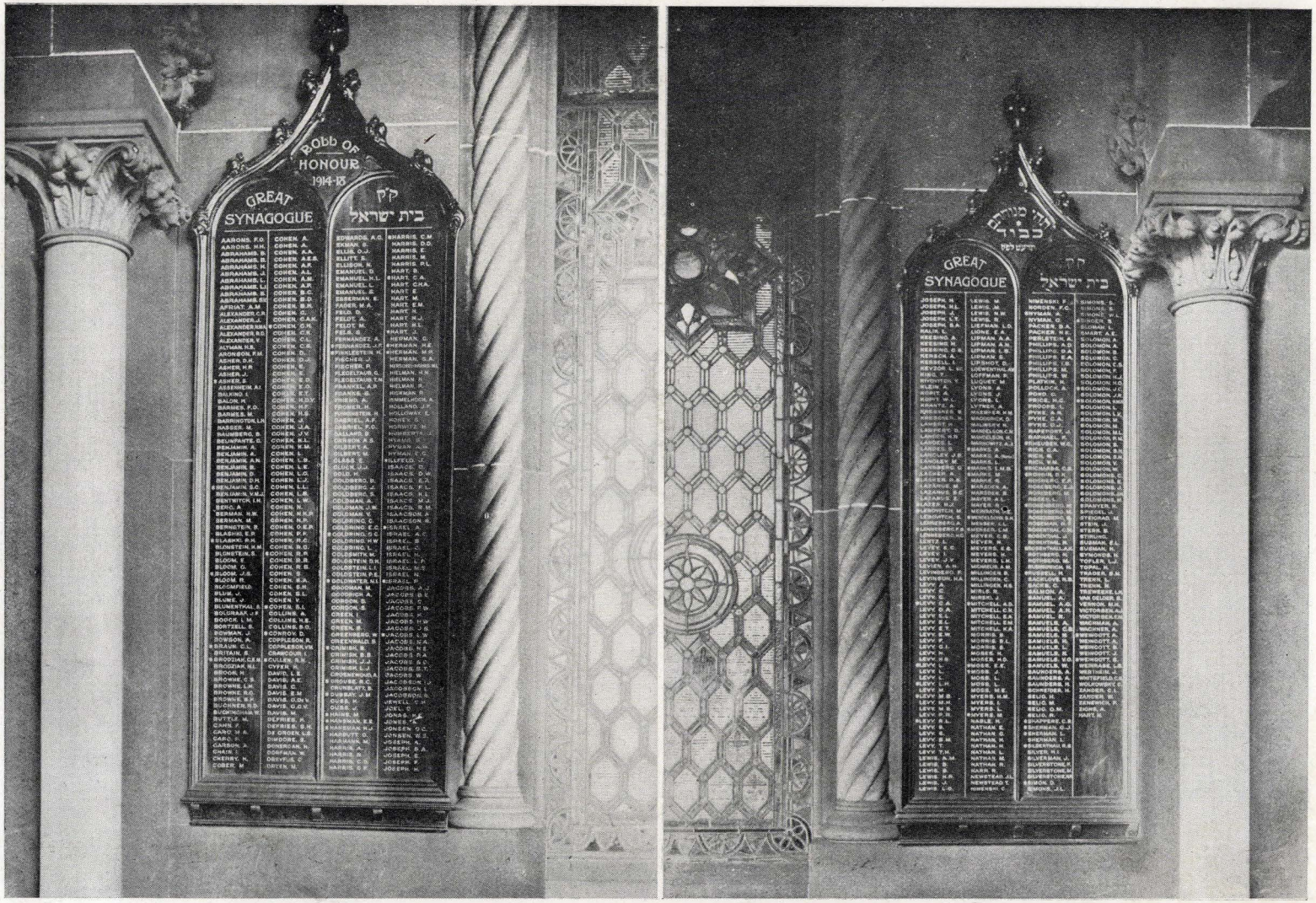

WAR MEMORIAL, GREAT SYNAGOGUE, SYDNEY, AUSTRALIA.



1. Pte. J. Tobias, 8th M.G. Battn.; 2. L.-Cpl. F. S. Levy, 1st Anzac Camel Corps; 3. L.-Cpl. J. Golding, 1/7th Manchester Regt.; 4. L.-Cpl. M. Gallewski (M.M.), R.A.M.C. 5. Sergt. A. G. Cohen, 1/6th West Yorks Regt.; 6. Sergt. R. C. Grouse, 36th Australian Inf.; 7. Pte. M. Cohen, 2nd Royal Welsh Fusiliers, 8. Gnr. E. H. Goldstein, 3rd Bgde. Canadian Field Artillery; 9. L.-Cpl. D. Rosenberg, 17th Royal Fusiliers; 10. L.-Cpl. R. A. Levy 1st H.A.C.; 11. Pte. G. N. Levy, 11th Australian Inf.; 12. Pte. L. Goldberg, 1st Essex Regt.



1. Rfn. D. HART, 10th K.R.R. Corps; 2. Pte. N. HAMBURG, 2/4th London Regt.; 3. Pte. A. ROSENTHAL, 250th Div. Emp. Labour Coy.; 4. Pte. S. GOODMAN, 2nd K.O.Y.L.I.; 5. L.-Cpl. H. LEVI, 2nd Lincoln Regt.; 6. Bdr. H. GILBERT, 129th Battery R.F.A.; 7. Gnr. S. SHEARE, R.G.A.; 8. Pte. M. D. RAPORT, Scottish Canadians; 9. Pte. H. ZIMMERMAN, 2nd Oxford and Bucks L.I.; 10. Pte. S. E. HARRIS, 8th S. Stafford Regt.; 11. Tpr. A. K. ROSENTHAL, 1st Australian Light Horse Field Ambulance; 12. Pte. S. LEWIS, 9th Devon Regt.



1. Pte. H. Bernstein, 15th Cheshire Regt.; 2. Pte. S. Bishop, 5th Australian Infantry; 3. Pte. D. Sandall, 13th Durham L.I.; 4. Bdr. V. Heilbron, M.M., L/15th Bgde. R.H.A.; 5. Pte. M. Lewis (Isther), 1st Essex Regt.; 6. Pte. M. Mazerkoff, 3rd Canadian M.G.C.; 7. Stoker M. Blok, H.M.S. *Lapwing*; 8. Pte. B. E. Simmons, 16th Canadian Scottish; 9. A.B. I. Goldstein, H.M.S. *Defence*; 10. Pte. A. Anker, 3rd Auckland New Zealand Infantry; 11. Stoker W. Stern, H.M.S. *Pathfinder*; 12. Pte. G. Garrett, 4th Royal Fusiliers.



ROLL OF HONOUR OF THE MEMBERS OF THE ORDER "ACHEI BRITH" AND "SHIELD OF ABRAHAM" FRIENDLY SOCIETIES



1. Gnr. S. Ginsberg, R.F.A.; 2. Pte. S. Cohen, R.A.M.C.; 3. L.-Cpl. A. Golding, 38th Royal Fusiliers; 4. Pte. L. J. Bortnoski, 5th Australian Infantry; 5. Pte. P. Bergman, Middlesex Regt.; 6. Pte. A. Baker, 9th Royal Scots; 7. Pte. J. Bentata, Manchester Regt.; 8. Pte. G. Goldberg, R.A.M.C.; 9. L.-Cpl. L. Benjamin, Canadian Infantry; 10. L.-Cpl. L. Green, R.A.P.C.; 11. Pte. E. Fry, 4th Middlesex Regt.; 12. Cpl. D. Boorman, 38th Royal Fusiliers.

1. Pte. Joe Barnes, 38th Royal Fusiliers.
   Pte. J. Tytz, 38th Royal Fusiliers.

2. Pte. B. Nigon, Royal Fusiliers.
   Pte. J. Solomons, Royal Fusiliers.

3. Dvr. S. De Taube, Canadian Artillery.
   Miss Rose Kremer, V.A.D.
   Pte. J. Kremer, M.M., 1st Leinster Regt.

4. S.M. M. Nathan, 18th London Regt.
   Bdr. G. Nathan, "B" Bty. H.A.C.
   Pte. J. B. Nathan, 20th Canadian Inf.
   Sergt. (later Lieut., D.L.I.) G. Nathan, H.A.C.

5. Pte. B. Nathan, Royal Welsh Fusiliers.
   Pte. H. Wolfyansky, Royal Welsh Fusiliers.
   Pte. I. Jacobs, Royal Welsh Fusiliers.

6. Pte. H. Zucker, 38th Royal Fusiliers.
   Pte. L. Levin, 38th Royal Fusiliers.
   Pte. A. Bernard, 38th Royal Fusiliers.

7. 38th Royal Fusiliers in Saltash Depot.

8. Cpl. Scholefield, R.A.S.C.
   Pte. J. Magnus, 3rd Queen's (R.W. Surrey) Regt.


2
3
4
5
6
7
8



1. Pte. J. FREEDMAN, Canadian Medical Corps; 2. Sergt. C. W. COHEN, 7th Australian Inf.; 3. Pte. V. ASH, R.A.S.C.; 4. Dvr. S. LEVY, R.A.S.C.; 5. S.Sergt.-Major J. JELLEN, M.S.M., R.A.S.C.; 6. Pte. S. Boss, M.G. Corps; 7. Pte. S. CREMER, Lancashire Fusiliers; 8. Pte. J. BLUMENTHAL, 38th Royal Fusiliers; 9. Pte. J. LEVY, N. Zealand Inf.; 10. Sergt. M. HENRY, Canadian Forces; 11. Pte. A. BLOOM, Australian Army Medical Corps; 12. Bdr. J. GREEN, R.F.A.

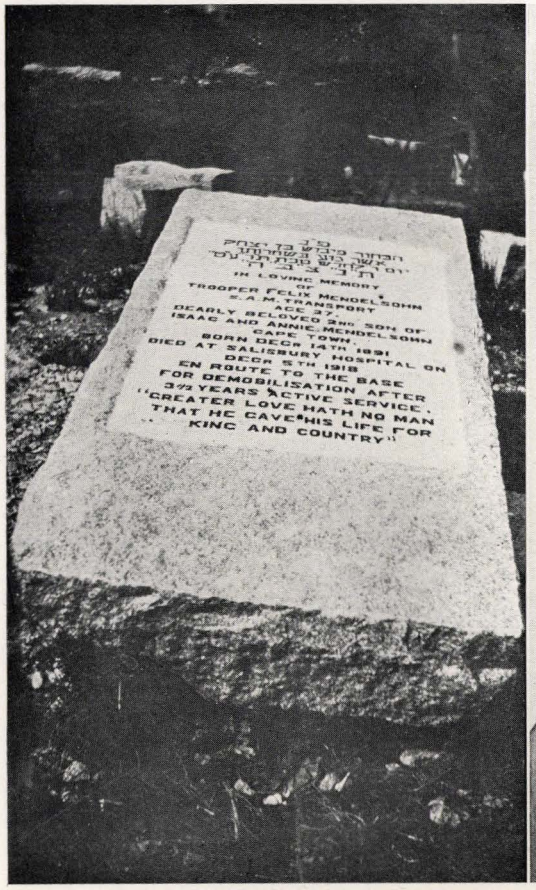

Memorial to Trooper F. MENDELSOHN, South African Mechanical Transport.

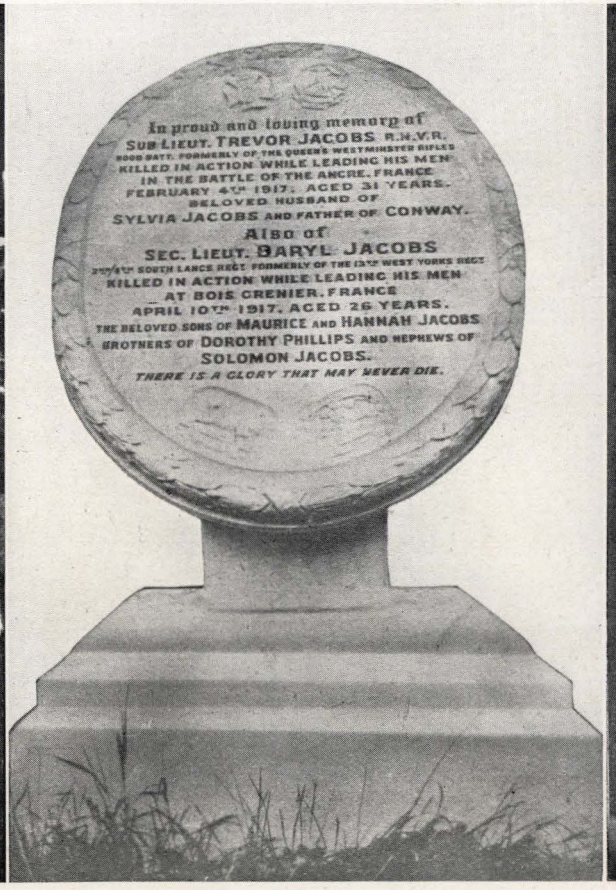

Memorial at Willesden Cemetery, London, N.W., to Sub-Lieut. T. JACOBS and 2nd-Lieut. D. JACOBS.

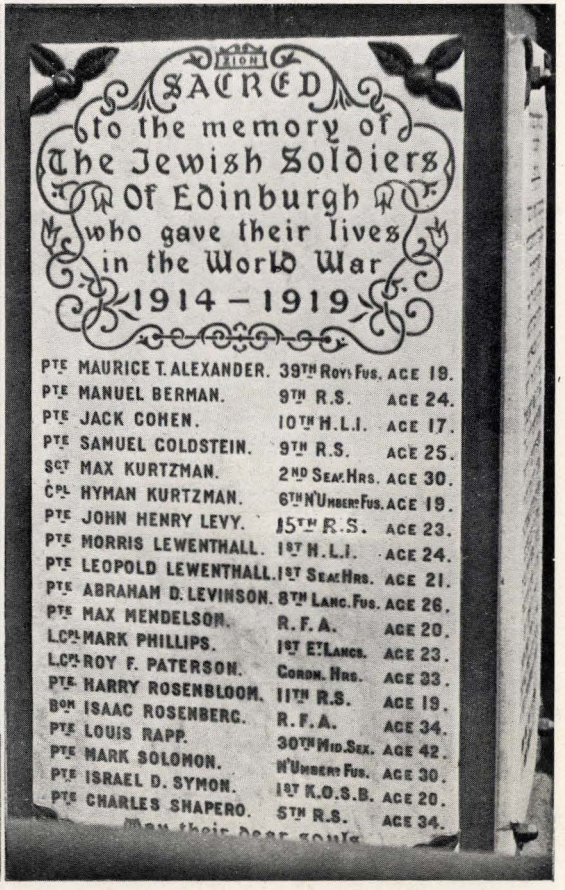

Roll of Honour, Edinburgh Congregation.



1. Pte. H. Schilling, 7th London Regt.; 2. Pte. P. Rapoport, 12/13th Northumberland Fusiliers; 3. Pte. B. Schwartz, Imperial Camel Corps; 4. Dvr. C. J. Hillier, 2nd T.M.B., R.F.A.; 5. Pte. L. Harris, 10th West Yorks Regt.; 6. Pte. I. Rosenberg, 1st K.O.R. Lancaster Regt.; 7. Pte. H. Abrahams, 17th King's Liverpool Regt.; 8. Pte. J. Solomon, 1/5th R. Warwick Regt.; 9. Pte. A. Hillier, 26th Royal Fusiliers; 10. Pte. M. Freiner, 38th Royal Fusiliers; 11. Pte. L. Rosen (Rosenberg), 6th Gloucester Regt.; 12. Rfn. J. Herman, 9th London Regt.



1. Pte. M. Rosenberg, 1st London Regt.; 2. Rfn. J. Stott, 1/8th London Regt.; 3. Pte. B. Annenberg (Ashberry), 1/13th London Regt.; 4. Pte. S. Abrahams, 1/4th London Regt.; 5. Rfn. D. Jacobs, 2nd K.R.R.C.; 6. Pte. J. R. Hewson, 6th Border Regt.; 7. Tpr. R. Annenberg (Ashberry) City of London Rough Riders; 8. Tpr. A. L. Jacobs, Royal Bucks Hussars and 1st R. W. Kent Regt.; 9. Pte. M. Joseph Aarons, London Scottish; 10. Sergt. G. Jacobs (D.C.M.), R.A.M.C.; 11. Pte. W. A. Andrade, 4th London Regt.; 12. Pte. S. Rosenbaum, 1st London Regt.



1. Sig. H. M. HARRIS, 309th (H.A.C.) Siege Bty.; 2. Gnr. J. GERSHON, 13th Mountain Bty. R.G.A.; 3. Gnr. VICTOR ASH, R.F.A.; 4. Pte. J. B. KAUFFMANN, R.A.S.C.; 5. Tpr. WOOLF LUPINSKY, Royal Horse Guards; 6. Cyclist W. DIAMOND, 19th Corps Cyclist Battn.; 7. Cpl. E. DRESNER, 217th Siege Bty. Amm. Column; 8. Q.M.S. JOEL JEWELL, R.A.M.C.; 9. Sergt. R. GOODMAN, R.A.M.C.; 10. Pte. S. BRAHAM, Bedford Regt.; 11. Spr. E. S. EZEKIEL, Indian Engineers; 12. Pte. FRED ISAACS, 18th King's Liverpool Regt.



1. Armourer S.-Sergt. A. G. Salomons, R.A.O.C.; 2. A.M. H. Shneiders, R.A.F.; 3. Pte. N. Marks, R.A.O.C.; 4. Gnr. D. Zeizeran, R.G.A.; 5. Pte. N. Loveguard, Middlesex Regt.; 6. Pte. J. Wurms, Middlesex Regt.; 7. Pnr. A. Solomon, R.E.; 8. Pte. E. Isaacs, Royal Fusiliers; 9. Pte. I. Rosenthal, Middlesex Regt.; 10. Pte. J. Edison Ikin, Australian Infantry; 11. Leading A.M. N. G M. Morris, R.A.F.; 12. Gnr. J. A. Levy, R.F.A.



GROUP: MALTA, 1915.

Top Row : Pte. Doodeward, R.A.M.C. ; Pte. L. Segal, London Regt. ; Pte. L. Onwood, 3rd London Regt. ; Pte. A. Cohen, Northumberland Fus. ; Pte. H. Benjamin, 4th London Regt.

Middle Row : Driver A. Ellis, R.H.A. ; Sergt. M. Moss, West Yorks Regt. ; Mr. A. J. Tayar ; Pte. L. Hyman, R.A.M.C. ; Pte. M. Comor, 1st Newfoundland Regt. (later died of wounds).

Front Row : Pte. H. Franklin, R.A.M.C. ; Pte. G. Lightstone, Canadian Field Amb. ; Pte. W. Fairman, 4th London Regt.



1. 2nd-Lieut. A. L. Wurm, Middlesex Regt.; 2. Capt. J. Afriat, Egyptian Labour Corps; 3. 2nd-Lieut. Harold Boodson, R.F.A.; 4. Rev. E. M. Levy, C.F.; 5. 2nd-Lieut. B. Cooper, R.G.A.; 6. Rev. S. Grajewsky, C.F.; 7. Cpl. L. M. Sharp, R.A.S.C.; 8. Cpl. Montague Harris, 9th H.L.I.; 9. 2nd A.M. L. Ullman, R.A.F.; 10. L.-Cpl. D. Baroque, Royal Fusiliers and American Air Force; 11. C.P.O. L. Franks, Royal Navy; 12. Sig. W.O. A. H. Pasch, H.M.S. *Benbow*.



1. Pte. M. SAMUELS, 2/13th London Regt. ; 2. Sergt. M. BAKER, D.C.M., M.M., R.E. ; 3. Pte. A. WURMS, 1st Rifle Brigade ; 4. Pte. R. WOOLF, 1st East Surrey Regt. ; 5. Pte. W. ZIMMERMAN, R.A.S.C. ; 6. Drummer S. ROSENBERG, 26th Royal Welsh Fusiliers ; 7. L.-Cpl. A. WEINBERG, 1st Worcestershire Regt. ; 8. Cpl. S. J. VOS, 1st Rifle Brigade ; 9. Rfm. L. SYMONS, 2nd K.R.R.C. ; 10. Pte. H. M. ISAACS, 38th Royal Fusiliers ; 11. Pte. M. LUBRINSKY, Labour Corps ; 12. L.-Cpl. J. RAE, 9th West Riding Regt.



ROLL OF HONOUR OF THE HAMPSTEAD SYNAGOGUE, LONDON, N.W.



1. 2nd-Lieut. S. J. DUNDON, 13th King's Liverpool Regt.; 2. Lieut. N. N LEVENE, 8th King's Liverpool Regt.; 3. 2nd-Lieut. J. P. CARO, 2/17th London Regt.; 4. Lieut. L. BARRON, 7th Border Regt.; 5. 2nd-Lieut. S. VAN DER LINDE, 6th Bedford Regt.; 6. Lieut. N. I. LION, 1st R.M.L.I.; 7. 2nd-Lieut. W. F. G. JOSEPH, 2nd Royal Berks Regt.; 8. 2nd-Lieut. M. J. T. VAN DER LINDE, 9th London Regt.; 9. 2nd-Lieut. E. H. HYMAN, 11th South Lancashire Regt.; 10. 2nd-Lieut. C. FREEMAN-COWEN, 175th Brigade, R.F.A.; 11. 2nd-Lieut. I. D. MARKS, 10th West Riding Regt.; 12. Lieut. P. J. STUART-SMITH, 74th Squadron, R.A.F.



GROUP OF JEWISH SOLDIERS OUTSIDE A MANCHESTER SYNAGOGUE, SEPTEMBER 1914.



1. Pte. S. HAMBURG, 1st Roy. Scots Fusiliers; 2. Pte. S. ABRAHAMS, 12th Roy. Scots Fusiliers; 3. Pte. M. ROGALEK, 1001st Labour Coy.; 4. Rfn. W. ABRAHAMS, 1st Rifle Brigade; 5. Pte. S. HYMAN, 9th East Surrey Regt.; 6. L.-Cpl. R. HART, 9th K.O.R. Lancaster Regt.; 7. Pte. D. HELLER, 1/28th London Regt.; 8. Pte. P. HYAMS, 2nd S. African Infantry; 9. Pte. A. S. ROSE, 10th Royal Fusiliers; 10. Pte. A. HARRIS, 26th Field Ambulance, R.A.M.C.; 11. Pte. M. ABRAHAMS, R.A.M.C.; 12. Pte. B. HOCKIN, 1st East Lancs Regt.



1. Sergt. H. Lewis, D.C.M., 1/16th London Regt.; 2. C.P.O M. J. E. Brock, H.M.S. *Eaglet*; 3. Rfn. M. Levy, K.R.R.C.; 4. Pte. I. Miller, R.A.S.C.; 5. Leading Seaman S. W. Zeitlin, H.M.S. *Victory*; 6. Sergt. V. Johnson, R.A.M.C.; 7. Pte. J. G. Cohen, London Regt.; 8. Pte. H. Lenneberg, Australian Infantry; 9. Sergt. S. D. Moss, Indian Army; 10. Pte. M. London, King's Liverpool Regt.; 11. Sergt. P. Klein, R.A.F.; 12. Tpr. H. I. Morris, Hampshire Yeomanry.



1. Pte. H. M. Novitzky, 2/10th London Regt.; 2. Pte. S. Lazoff, 3rd Canadian Infantry; 3. 2/A.M. J. Solomons, 4th Squad. R.A.F.; 4. Sgt. E. Joseph, 14th R. Warwickshire Regt.; 5. Telegraphist M. Solomon, R.N.V.R.; 6. Pte. J. Lipman, 84th Labour Coy.; 7. Gnr. P. Schweitzer, R.G.A.; 8. Gnr. J. Sultan, 90th M.G.C.; 9. Steward D. Gold, H.M.S. "Dido"; 10. Gnr. S. Morris, R.G.A.; 11. Pte. A. Jacobs, 4th East Yorks Regt.; 12. L/Cpl. B. Selman (Solomons), 1/17th London Regt.

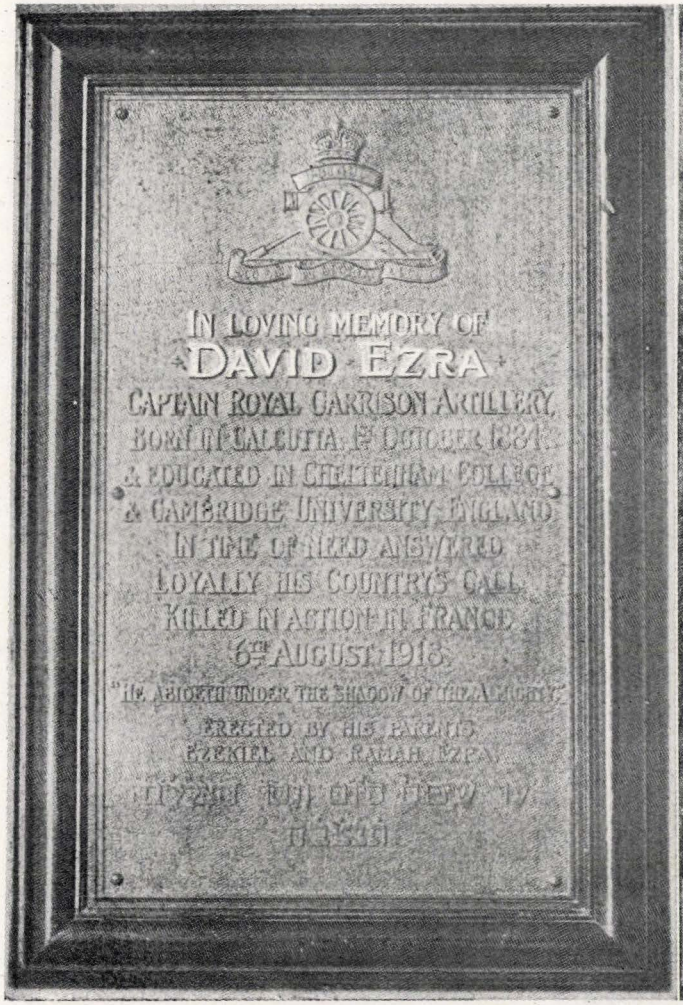



MEMORIAL TO CAPT. D. EZRA, R.G.A., CALCUTTA.

MEMORIAL TO 2ND-LIEUT. L. H. STERN, EAST LONDON SYNAGOGUE.



1. Pte. M. WOLFSON, Royal Scots; 2. 2nd A.M. H. GREEN, R.A.F.; 3. Cpl. M. GOLDSTEIN, R.A.F.; 4. Cpl. J. TOFF, M.M., 2nd Middlesex Regt.; 5. Seaman A. TOFF, H.M.T.B.D.; 6. C.S.M. S. UMLAUF, 5th Middlesex Regt.; 7. Pte. J. MOSES, 14th R. W. Surrey Regt.; 8. Pte. I. LEVENE, 8th Labour Battn. Royal Fusiliers; 9. Gnr. A. LEVISON, R.H.A., and 3rd City of London Yeomanry; 10. Special Constable J. TOFF; 11. Pte. S. LEVISON, 13th Suffolk Regt.; 12. S.-Sergt. E. J. TOFF, Army Gymnastic Staff.



JEWISH WAR MEMORIALS ABROAD.

1. Grave of Spr. B. STANDER, R.E., Lillers.
2. Grave of Lieut. S. FINE, R.A.F., Belgium.
3. Graves of Pte. L. ISAACS, 1st King's, and Pte. H. SMITH, 2nd South Staffs Regt., Cambrin.
4. Grave of Sub-Lieut. N. H. BENJAMIN, Royal Naval Division, Aubigny.
5. Grave of Pte. D. GINSBURG, 13th London Regt., Estaires.
6. Grave of Capt. C. L. HART, 2nd West Riding Regt., Colincamps.



1. Lieut. E. M. GOSSCHALK, 2nd K.O.Y.L.I.; 2. Capt. L. M. TOBIAS, 25th Royal Welch Fusiliers; 3. 2nd-Lieut. W. H. HURSTBOURNE (HIRSCHBEIN), 4th Wessex Brigade R.F.A.; 4. 2nd-Lieut. H. L. A. KEYZOR, 25th Welch Fusiliers; 5. Lieut. C. A. M. BINGEN, 5th (Cinque Ports) Battn. Royal Sussex Regt.; 6. Lieut. A. L. ARNOLD, 9th London Regt.; 7. Capt. A. G. LEZARD, 13th Rifle Brigade; 8. 2nd-Lieut. E. SALAMAN, R.F.A.; 9. 2nd-Lieut. S. M. COHEN, 1/12th London Regt.; 10. 2nd-Lieut. M. G. KLEAN, 16th Northumberland Fusiliers; 11. 2nd-Lieut. S. J. FINK, 2/5th South Lancs Regt.; 12. 2nd-Lieut. W. S. NATHAN, 12th Royal Fusiliers.



1. Lieut. EDWARD MARKS, 5th Royal Fusiliers; 2. Col. D. DE LARA COHEN, V.D., 10th London Regt.; 3. Lieut. E. HARRIS, H.L.I. and Royal Fusiliers (Jewish); 4. 2nd-Lieut. SIDNEY M. SAMUELS, M.C. and Bar, 26th Royal Fusiliers; 5. Rev. I. BRODIE, C.F.; 6. 2nd-Lieut. A. BESSO, Manchester Regt. (attd. Camel Corps); 7. Capt. DESMOND TUCK, R.A.F and French Flying Corps; 8. Rev. L. GEFFEN, C.F.; 9. 2nd-Lieut. H. SOLOMON, 21st Middlesex Regt.; 10. Lieut. R. E. WHITE, Norfolk Yeomanry; 11. Lieut SYDNEY HARRIS, King's Liverpool Regt.; 12. Capt. SYDNEY FRANKENBURG, 1/8th Manchester Regt.



1. Capt. CLEMENT J. B. DAVIS, R.E.; 2. 2nd-Lieut. LEONARD H. STERN, 13th London Regt.; 3. Lieut. OLIVER EMANUEL, 1st Wilts Regt.; 4. Major LESSER SAMUEL, R.F.A.; 5. 2nd-Lieut. VICTOR D. GROSSMANN, 24th Northumberland Fusiliers; 6. 2nd-Lieut. E. COHEN, M.C., 12th Royal Fusiliers; 7. 2nd-Lieut. J. H. CANSINO, 22nd Manchester Regt.; 8. Lieut. V. V. JACOB, 2nd Oxford & Bucks L.I.; 9. Lieut. C. W. TELFER, 1st K.O.Y.L.I.; 10. Lieut. H. A. TELFER, 9th K.O.Y.L.I. att. 64th T.M.B.; 11. Capt. WILFRED M. LANGDON, 10th Cheshire Regt.; 12. Capt. EDGAR B. GOLLIN, 13th King's Liverpool Regt.



1. 2nd-Lieut. Oscar R. Frankenstein, 5th Welsh Regt.; 2. Capt. S. A. Liebson, M.C., S. African Medical Corps; 3. Lieut. Laurence B. Rosenbaum, 1/2nd Monmouthshire Regt.; 4. 2nd-Lieut. Claude H. Bowman, 1st Oxford & Bucks L.I.; 5. 2nd-Lieut. J. Friend, 20th Northumberland Fusiliers; 6. 2nd-Lieut. Braham A. Franks, 8th West Riding Regt.; 7. Lieut. Harry Harris, 10th West Riding Regt.; 8. 2nd-Lieut. Herbert Pinder Davis, 12th Essex Regt.; 9. 2nd-Lieut. F. J. Levi, 2/5th Lincolnshire Regt.; 10. Lieut. Herbert N. Davis, R.E.; 11. Capt. Leon Simons, M.C., 22nd Royal Fusiliers; 12. 2nd-Lieut. Marcus Segal, 13th King's Liverpool Regt.



INDIA: GROUP OF JEWISH SOLDIERS, BANGALORE, PASSOVER, 1920.

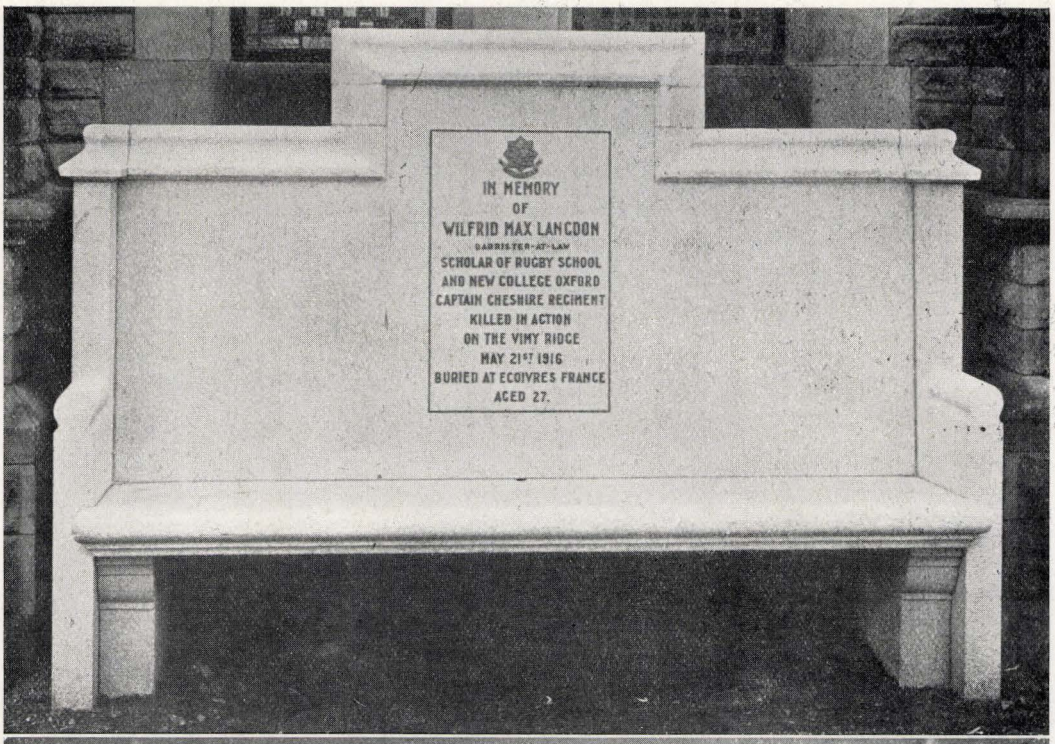

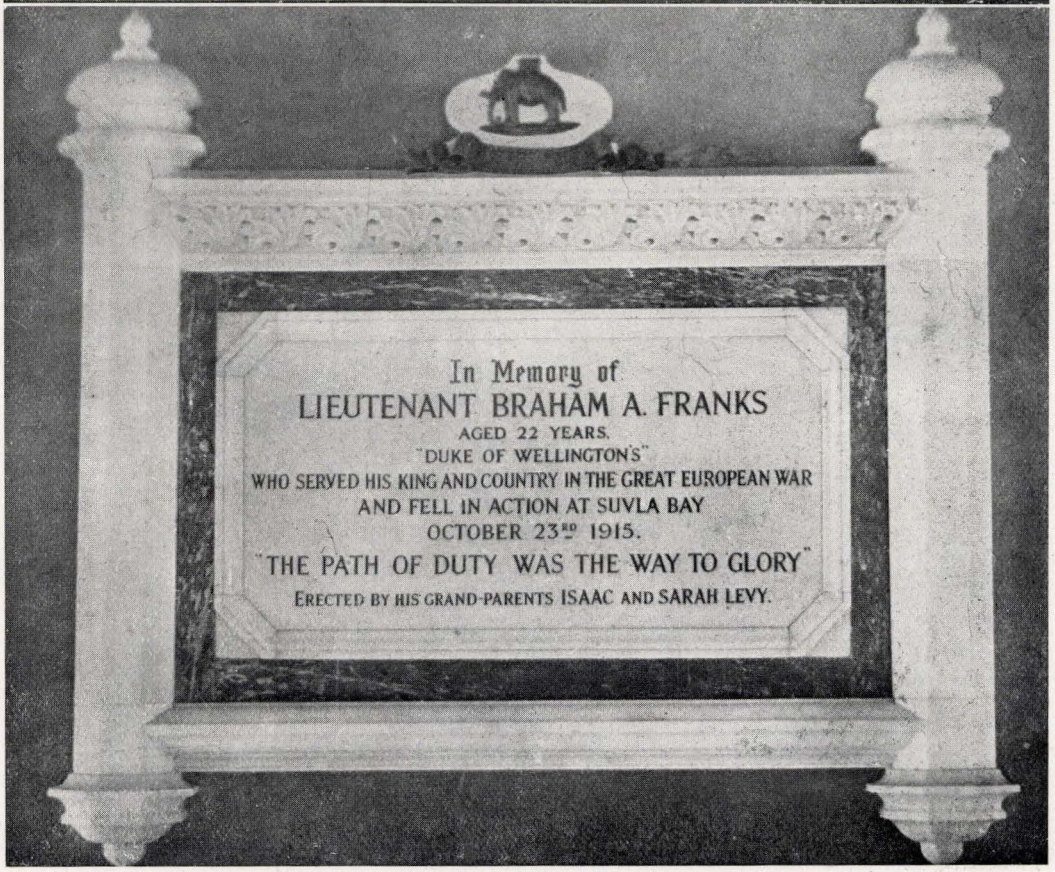

Top.—Memorial to the late Capt. WILFRID M. LANGDON, 10th Cheshire Regt.
Bottom.—Memorial at the Central Synagogue, London, W., to the late 2nd-Lieut. B. A. FRANKS.



1. Pte. M. GOLDSTEIN, Middlesex Regt.; 2. Pte. J. BERLINSKY, Australian Infantry; 3. Cpl. R. BERG, R.A.S.C.; 4. Pte. S. C. BARNETT, 2/2nd Scottish Horse; 5. A.M. D. BLATKIN, R.A.F.; 6. Pte. W. SLOMAN, Cameron Hrs.; 7. Pte. H. GEMBITSKI, Suffolk Regt.; 8. Tpr. H. BRILLIANT, Middlesex Yeomanry; 9. Spr. H. COHEN, R.E.; 10. Pte. H. GOLGOWSKY, R.A.S.C.; 11. 2nd A.M. S. H. GEMBITSKI, R.A.F.; 12. Sig. E. E. HAMAUI, 2/7th Manchester Regt.







JEWISH WAR MEMORIALS ABROAD.

Grave and Memorial of Sergt. D. GOODMAN, R.F.A.

Specimen of the Jewish Headstone to be erected by the Imperial War Graves Commission.

Grave and Memorial of Pte. B. GOLDSMITH, 6th Canadian Field Ambulance.



1. Pte. J. Levy, 23rd Middlesex Regt.; 2. Bdr. E. Woolf, R.F.A.; 3. L.-Cpl. A. S. Levy, 40th Royal Fusiliers; 4. Cpl. J. Martin, Grenadier Guards; 5. Pte. M. Weinberg, Tank Corps; 6. L.-Cpl. W. Simons, R.A.S.C.; 7. Pte. J. Levinger, Royal Fusiliers; 8. Cpl. F. Bernstein, 10th Northumberland Fusiliers; 9. Pte. B. Mordecai, Royal West Kent Regt.; 10. Pte. P. Sultag, 38th Royal Fusiliers; 11. Pte. H. Miller, R.A.O.C.; 12. L.-Cpl. M. Braham, R.A.M.C.



1. 2nd-Lieut. DARYL JACOBS, 2/4th S. Lancs Regt.; 2. 2nd-Lieut. G. H. COHEN, 5th King's Liverpool Regt.; 3. Sub-Lieut. TREVOR JACOBS, Hood Battn. R. Naval Div.; 4. 2nd-Lieut. L. A. KLEMANTASKI, 8th Royal Berkshire Regt.; 5. 2nd-Lieut. A. R. HENRY, 1st Middlesex Regt.; 6. 2nd-Lieut. GEORGE H. LURY, 15th Auckland Battn. New Zealand Inf.; 7. Capt. R. SEBAG-MONTEFIORE, Royal East Kent Yeomanry; 8. Flight-Lieut. C. F. LAN-DAVIS, Royal Naval Air Service; 9. Capt. HAROLD L. I. SPIELMANN, 10th Manchester Regt.; 10. 2nd-Lieut. J. JOSEPHS, 12th London Regt.; 11. Capt. S. L. ROZELAAR, 8th Royal Berkshire Regt.; 12. Lieut. G. M. MICHAELIS, East Anglia R.E.



1. 2nd-Lieut. B. Bloom, 3rd King's Liverpool Regt.; 2. Capt. N. L. Harris, M.C., 9th Royal Welch Fus.; 3. Lieut. J. Marks, 15th Durham L.I.; 4. 2nd-Lieut. C. J. Frankenstein, 13th Battn. Tank Corps; 5. Nurse E. Hartman, V.A.D.; 6. 2nd-Lieut. J. Jacobs, 5th Yorks Regt.; 7. 2nd-Lieut. R. Hyman, 6th Duke of Cornwall's L.I.; 8. Capt. A. Jeffreys, 20th Northumberland Fusiliers; 9. 2nd-Lieut. M. Cohen, 21st London Regt.; 10. Capt. E. M. Green, 14th Hampshire Regt.; 11. Lieut. R. L. Q. Henriques, 2nd Royal West Surrey Regt.; 12. Capt. M. E. H. Schiff, 12th Suffolk Regt.

1. Cpl. E. Moses, India Defence Force.
   Pte. S. Samson, India Defence Force.

2. Rfn. J. Spevack, 18th K.R.R.C.
   Rfn. D. Cohen, 18th K.R.R.C.

3. Chaplain L. Morris.
   Rfn. A. B. Morris, 1/12th London Regt

4. A.M. Berstein, R.A.F.
   A.M. Krisman, R.A.F.
   A.M. Glass, R.A.F.

5. Three Jewish R.E.'s.

6. Sapper Epstein, I.W. & D.R.E.
   Sapper Melnick, I.W. & D.R.E

7. Pte. M. L. Sandown, R.A.S.C.
   Cpl. W. Lewin, M.M., M.G.Corps.

8. S.-Sergt. H. Menkin, D.C.M., R.F.A.
   Sapper C. S. Menkin, R.E.


1
2
3
4
5
6
7
8



1. Pte. D. J. GOLDBERG, 8th Middlesex Regt.; 2. Pte. E. M. CAVE, 6th East Kent Regt.; 3. Rfn. S. SAMUEL, 3rd Rifle Brigade; 4. Pte. H. F. RACIONZIER, R.F.A. and 27th Northumberland Fusiliers; 5. Pte. A. J. JACOBS, R.A.S.C.; 6. Pte. H. SHATCOFSKY, 8th M.G.C.; 7. Pte. M. STIBBE, 2nd Northumberland Fusiliers; 8. Rfn. M. ABRAHAMS, 18th K.R.R. Corps; 9. Pte. A. A. COHEN, 1st Northampton Regt.; 10. Pte. J. JACOBS, 2/2nd London Regt.; 11. Pte. W. ROSE (ROSENBAUM), 15th Notts and Derby Regt.; 12. Rfn. H. HART, 1/18th London Regt.



1. Pte. B. SAMUELS, 1/6th Highland L.I.; 2. Sergt. H. LEVINSON, 1st Cheshire Regt.; 5. Pte. ISAAC LEVY, 1st Border Regt.; 4. L.-Cpl. E. WOOLFE, R.E.; 5. Pte. S. SIMON, 13th Australian Infantry; 6. Pte. M. HYAMS, London Rifle Brigade; 7. Pte. L. BARNETT, R.A.S.C.; 8. Pte. S. DOODEWARD, R.A.M.C.; 9. Rfn. J. FERN, 17th London Regt.; 10. A. L. NATHAN, 5th Seaforth Highlanders; 11. Pte. J. TIMBLER, R.F.A.; 12. Tpr. H. JACOBS, 15th Hussars.



Capt. A. Lesser. Rev. M. Adler. Rev. S. Lipson.

JEWISH OFFICERS AND MEN, HAMMERSMITH SYNAGOGUE—IN TRAINING—NOVEMBER 1914.

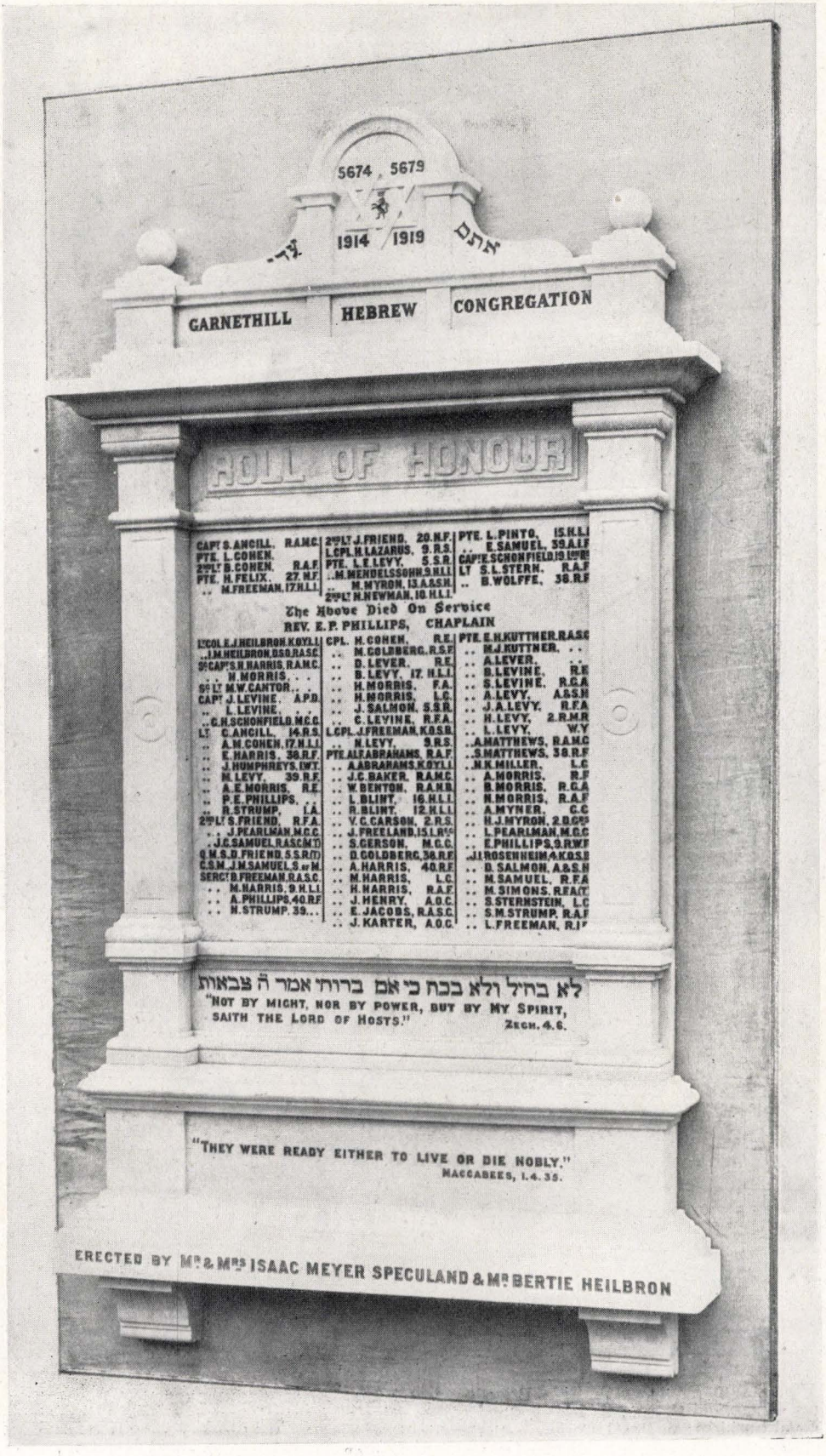

ROLL OF HONOUR, GLASGOW SYNAGOGUE.



1. Rfn. DAVID DAVIS, 11th Rifle Brigade; 2. 1st-A.M. A. M. SCHNEIDERS, R.A.F.; 3. Tpr. M. PHILLIPS, Household Battn.; 4. Pte. J. COHEN, 18th King's Liverpool Regt.; 5. Pte. L. ALLONOWITZ, 38th Royal Fusiliers; 6. Pte. I. COHEN, 24th Cheshire Regt.; 7. Pte. S. MELTZER, 108th Labour Coy.; 8. Cpl. S. M. ISAACS, 1st Gordon Highlanders; 9. Pte. L. BARONOVICH, 1st Worcester Regt.; 10. Pte P. BLOSTEIN, M.M., 2nd Royal Dublin Fusiliers; 11. Pte. D. SMOLLEN, 7th Training Reserve Battn.; 12. Pte. R. WISE (COHEN), 2nd Lancashire Fusiliers



1. Sergt.-Major M. B. Beards, D.C.M., Canadian Artillery; 2. Pte. J. Levine, 10th Royal Warwick Regt.; 3. Pte. B. Levine, Lincoln Regt.; 4. A.M. A. Levy, R.A.F.; 5. Pte. L. Levine, 2nd Worcester Regt.; 6. A.M. C. S. Moses, R.A.F.; 7. Cpl. E. Silver, 1st K.R.R. Corps; 8. Sergt. B. Smole, Durham L.I.; 9. Pte. H. Rubenstein, 1st London Regt.; 10. Pte. M. Samuel, Canadian A.S.C.; 11. L.-Cpl. N. A. Shinberg, York and Lancaster Regt.; 12. Pte. W. Shinberg, London Regt.



1. Pte. I. ABRAHAMS, 2/10th London Regt.; 2. Pte. H. WISE (M. SIMCOVITCH), 40th Royal Fusiliers; 3. Pte. M. WOOLF, Royal Fusiliers and 5th South Wales Borderers; 4. Dvr. W. CHESSES, 31st Div. Signals R.E.; 5. Rfn. J. COHEN, 13th Rifle Brigade; 6. L.-Cpl. M. PHILLIPS, 1st East Lancs Regt.; 7. Pte. S. GINSBERG, 22nd Royal Fusiliers; 8. Pte. H. NYMAN, 1st West Yorks Regt.; 9. Pte. G. ROSENTHAL, 16th Northumberland Fusiliers; 10. Pte. M. GOLDSTEIN, 2nd Middlesex Regt.; 11. Pte. S. ROBINSON-MOLIVER, 2nd Royal Fusiliers; 12. L.-Cpl. J. I. COHEN, 2nd Wiltshire Regt.



1. Lieut. I. L. BERNSTINE, S. African Forces; 2. Lieut. M. G. EPSTEIN, R.A.F.; 3. Lieut. M. L. POOL, 5th Dorset Regt.; 4. Capt. H. DAVIS, R.A.M.C.; 5. Capt. I. M. GLUCKSTEIN, 2/10th London Regt.; 6. Lieut. L. C. MARKS, R.A.F.; 7. Major C. M. SPIELMAN, M.C., R.E.; 8. 2nd-Lieut. H. C. MENDES, R.G.A.; 9. 2nd-Lieut. J. SHORTT, R.A.F.; 10. Major W. SCHONFIELD, T.D., 19th London Regt. and Royal Fusiliers Depot; 11. Sub-Assist.-Surgeon A. EZEKIEL, I.S.M.C.; 12. Lieut. P. W. DAVIS, R.E



1. Sergt. M. J. GOLDBERG, R.A.M.C.; 2. Pte. S. CREMER, 4th Lancashire Fusiliers; 3. Pte. H. COLEMAN, 18th York and Lancaster Regt.; 4. Sergt.-Major B. FREEMAN, R.A.S.C.; 5. Pte. M. FWYANSOFSKY, 9th Royal Irish Rifles; 6. Cpl. M. COWAN, R.A.F.; 7. Pte. A. GREEN, 3rd D.C.L.I.; 8. Wireless-Operator S. LACKMAKER, R.N.; 9. Pte. W. HARRIS, R.A.F.; 10. L.-Cpl. C. ABRAHAMS, 3rd Essex Regt.; 11. A.B. S. MYERS, H.M.S. *Devonshire*; 12. Pte. P. COHEN, 5th Royal Fusiliers.



1. Rfn. S. SHERMAN, 2/8th West Yorks Regt.; 2. Rfn. L. L. LEVY, 9th Scottish Rifles; 3. Pte. H. MOSCOVSKY, 1st East Kent Regt.; 4. Gnr. J. ISAACS, A/92nd Brigade, R.F.A.; 5. Pte. L. LEVY, 1st Hants Regt; 6. Pte. L. E. FRANKS, 1/6th Northumberland Fusiliers; 7. Cpl. J. PAGE (ROSENTHAL), 18th Canadian Infantry; 8. Pte. C. LEVINE, 112th M.G.C.; 9. Rfn. J. POLAKOFF, 2nd K.R.R.C.; 10. Pte. N. MORRIS, 19th Manchester Regt.; 11. Rfn. D. FOX, 15th London Regt.; 12. Pte. I. SCHWARTZ, 4th Royal Fusiliers.



GROUP OF JEWISH OFFICERS AND MEN, ALDERSHOT, 1915.

Lieut. G. G. Samuel (later killed in action) ; Rev. D. Hirsch ; Rev. S. Lipson, S.C.F. ; Lieut. De S. Lewis-Barned.

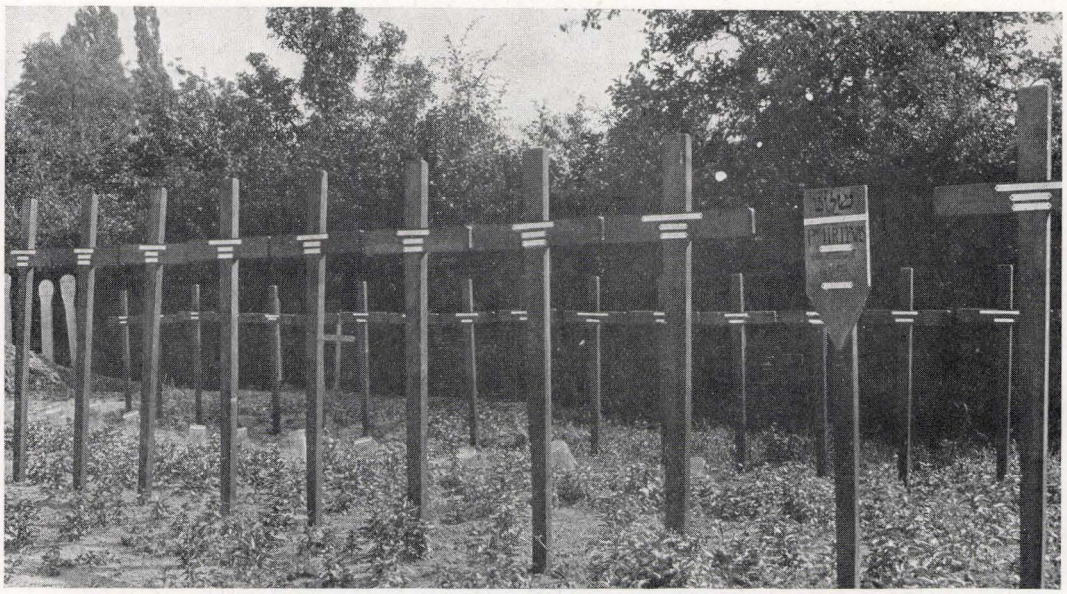

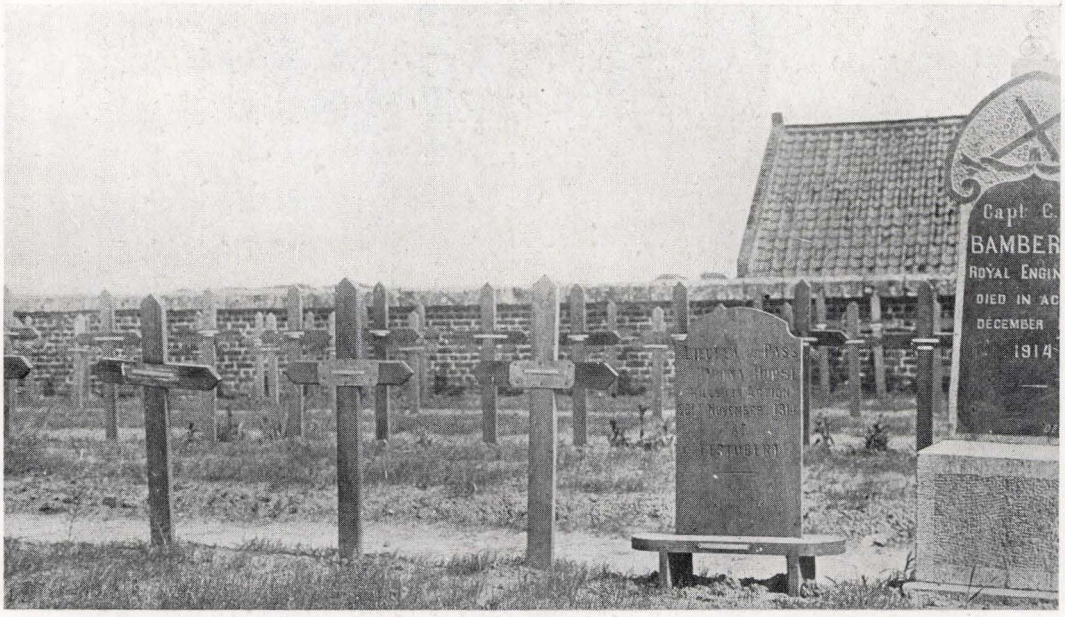

JEWISH WAR MEMORIALS ABROAD.

Top.—Grave of Rfn. H. R. Lewis, 1/12th London Regt., Poperinghe Cemetery.
Bottom.—Graves of the first Jewish V.C., Lieut. F. A. de Pass, Poona Horse, and Capt. C. W. Bamberger, R.E., Cethune Cemetery.



1. Pte. I. Mason, 14th Gloucester Regt.; 2. Pte. Dan Glassman, 1st Duke of Cornwall's L.I.; 3. Tpr. David Cohen, 4th Hussars; 4. Rfn. P. P. Singer, 2nd Rifle Brigade; 5. Pte. M. Bluestone, 1001st Labour Coy.; 6. Pte. M. Newhouse, 14th Highland L.I.; 7. Gnr. H. Bloom, R.H.A.; 8. Pte. H. Lubel, 8th North Staffs Regt.; 9. Sergt. L. Cohen, 1st Royal Welch Fusiliers; 10. Q.M.S. J. S. Conquy, R.A.M.C.; 11. Pte. I. Bomberg, 2nd Yorks Regt.; 12. Rfn. R. Barnett, 1st Rifle Brigade.



1. Rfn. L. E. GOLDSTON, 21st London Regt. ; 2. Sergt. MARTIN SOBEL, Locker Lampson Armoured Car ; 3. Pte. J. GLASSBERG, 12th Manchester Regt. ; 4. Pte. M. S. VANDERLIND, R.A.M.C. ; 5. Pte. J. GOLD, 1st King's Liverpool Regt. ; 6. C.Q.M.S. S. SCHONEWALD, 2nd L.R. Bgde. ; 7. Pte. L. GERLISKY, 4th Royal Sussex Regt. ; 8. Pte. P. COHEN, 7th Royal Fusiliers ; 9. Pte. J. TUBB, R.A.S.C. ; 10. Pte. R. CLAFF, 1st Somerset L.I. ; 11. Pte. M. CARMEL, 302nd Labour Coy. ; 12. Pte. A. WOODROW, 4th Canadian Inf.



STAFF OF BEECH HOUSE MILITARY HOSPITAL

Back Row : Miss Regensburg ; Miss Greisbach ; Miss Samuels ; Miss Harris ; Mr. Hyams ; Miss Joseph ; Miss Hirschland ; Miss A. Marks.
Second Row : Miss Rosenthal ; Miss Salom ; Mrs. Colman ; Mrs. Stember ; Miss Henry ; Mrs. Levy ; Mrs. Singer ; Mrs. Simmons ; Miss G. Marks ; Miss Rains.
Third Row : Miss Isaacs ; Miss Janie Joseph ; Mrs. Marsden, R.R.C. ; Mrs. Davidson, M.B.E. ; Mrs. Abrahams, R.R.C.
Fourth Row : Miss L. Lazarus ; Miss H. Lazarus ; Miss M. Lazarus ; Mrs. Barnett ; Miss Borgzinner.
Miss J. Joseph became Commandant of Tudor House.



1. Dvr. D. Isaacs, R.F.A.; 2. Capt.-Qr.-Mr. C. Goodman, 14th King's Liverpool Regt.; 3. Dvr. J. Hart, R.F.A.; 4. Lieut. J. Hart, 2/4th Hampshire Regt.; 5. Pte. P. Bernstock, Somerset Light Infantry; 6. Pte. H. C. Bernstock, Canadian A.S.C.; 7. Lieut.-Col. C. Waley. Cohen, C.M.G., R.A.S.C.; 8. 2nd-Lieut. J. A. Drapkin, M.M., Royal Fusiliers and 2nd K.R.R.C.; 9. Lieut. T. H. Fligelstone, M.C., 38th Royal Fusiliers; 10. Capt. and Adjt. I. Jaffe, 38th Royal Fusiliers; 11. 2nd-Lieut. L. Stone, 39th Royal Fusiliers; 12. Lieut. G. John Jacobs, R.A.S.C.; 13. Lieut. H. Wolfensohn, 38th Royal Fusiliers.



1. Miss KATE MAGNUS, V.A.D.; 2. Mrs. BISCHOFFSHEIM, who gave Tudor House, Hampstead, as a Military Hospital; 3. Mrs. JULIA LYONS, V.A.D.; 4. Miss JEANETTE NATHAN, V.A.D.; 5. Mrs. F. HESS, V.A.D.; 6. Miss VOILET SPEELMAN, V.A.D; 7. Miss AUGUSTA LUDLOW, V.A.D.; 8. Dr. A. GASTER, M.D., attached to Tudor House; 9. Miss BETTY ALVAREZ, V.A.D.; 10. Miss ELLA ROSE, V.A.D.; 11. Mrs. BERTHA PHILLIPS, V.A.D.; 12. Miss ROSE RAINS, V.A.D.

TUDOR HOUSE MILITARY HOSPITAL, HAMPSTEAD.



Back Row : Ptes. Witowsky, Medwediner, Scarminsky, Woolf, Levy, Stroom, Matofsky, Feldman, Freedman, Freeman, Davis, Lazarus, Kolasky.
Second Row : Pte. Gleek, Miss E. Davis, Mrs. Cohen, Miss S. Ritch, Miss Kopenhagen, Miss Ritch, Miss Lubin, Mrs. Lowenthal, Pte. Fine, Q.M.S. Hooten.
Sitting : Miss Woolf, Miss de Bear, Lady Prince, Sister Weiner, Dr. Lowenthal, Miss J. Joseph, O.B.E. (Commandant), Miss H. Samuels, Miss Mendel, Miss Lipman, Mrs. Robinson, Mrs. Barnett, Miss Kerman.
Front Row : Ptes. Levy, Parkes, Spevack, Abrahams.



Back Row : Ptes. Levy, Van Cleft, Zussman.
Second Row : Ptes. Gobowsky, Scarminsky, Feldman, Marks, Rose, Miss E. Davis, Ptes. Woolf, Gleek, Levy.
Centre Row (sitting) : Pte. Silverman, Miss De Bear, Miss Middleton, Mrs. Lowenthal, Miss J. Joseph, O.B.E. (Commandant), Dr. L. Lowenthal, Sister S. Weiner, Miss Lubin, Mrs. Barnett.
In Front : Ptes. Parkes, Spevack, Barnett.

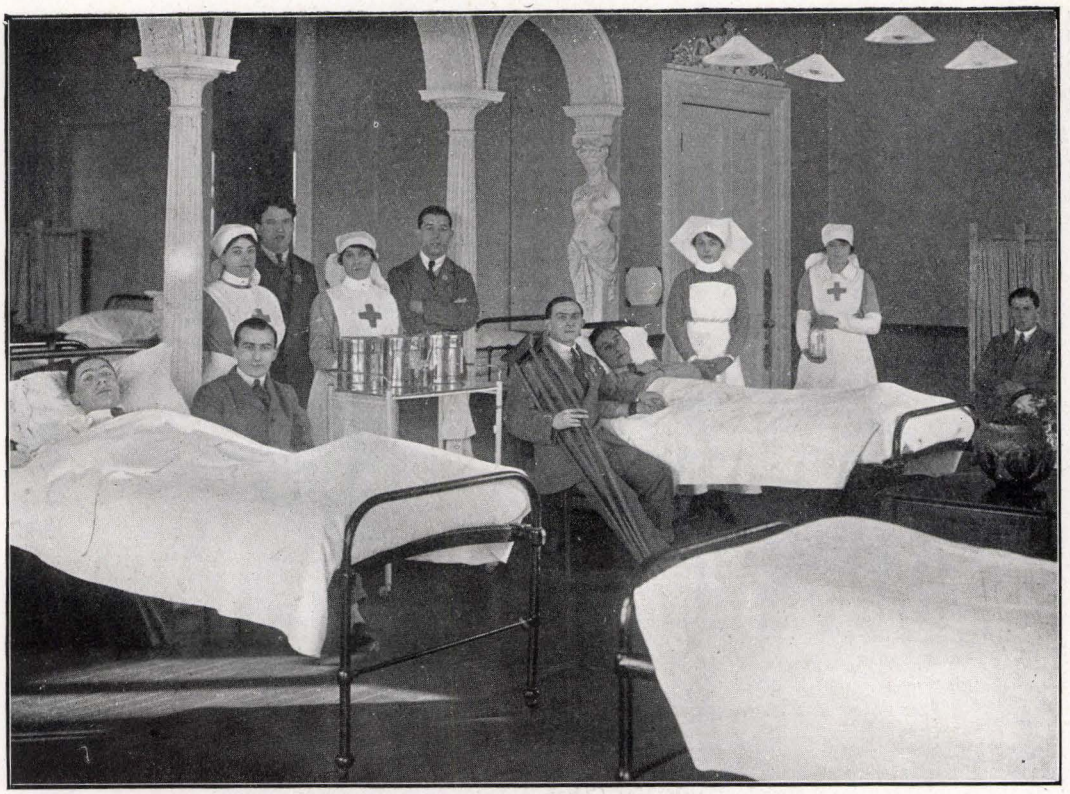



TUDOR HOUSE MILITARY HOSPITAL.



Presentation of the Medals of the O.B.E. to [Lieut. LIOVA SHNEERSON (1) and Lieut. JUSSEF DAVIDESCO (2), Palestine Jews, by Major-General HODGSON, (3), at Haifa, Palestine, on September 10th, 1919; (4) Colonel STANTON; (5) Capt. A. AARONSON, D.S.O., Intelligence Dept., E.E.F.







1. C.S.M. S. ROME AND FRIEND, 39TH ROYAL FUSILIERS.
2. GROUP OF 40TH ROYAL FUSILIERS IN PALESTINE.
3. Q.M. STAFF, 38TH ROYAL FUSILIERS, SALTASH CAMP.



Top.—Group of Manchester Jewish soldiers in the Pembroke Yeomanry.
Bottom.—38th Royal Fusiliers (Jewish). Group of men from Liverpool.



38TH ROYAL FUSILIERS (JEWISH) MUSKETRY STAFF, PALESTINE, 1918.



Top.—Band of the 38th Royal Fusiliers, Plymouth, 1918.
Bottom.—N.C.O.'s of 38th Royal Fusiliers, Plymouth, February 1918.



Top.—38th Royal Fusiliers' Football Team, Plymouth, 1918.
Bottom.—Concert Party, Royal Fusiliers, Plymouth.



DEPOT: 38TH—40TH ROYAL FUSILIERS (JEWISH), 1918.

Major W. Schonfield, T.D., in command.



1. Pte. E. BERG, Royal Fusiliers; 2. Cpl. R. LAZARUS, 2nd Queen's (R.W. Surrey Regt.) and Royal Fusiliers; 3. Pte. S. SLOMOVITCH, 38th Royal Fusiliers; 4. Sergt. H. SILVERSTONE, 2nd K.O.R. Lancaster Regt.; 5. Rfn. H. SHEREK, 9th London Regt.; 6. Bdmn. S. S. SILVERMAN, 3rd Canadian Infantry; 7. L.-Cpl. A. LEWBITZ, 2nd Gloucester Regt.; 8. Rfn. L. LEVY, 13th K.R.R. Corps; 9. Pte. H. SCHNEIDERMAN, Middlesex Regt.; 10. Pte. S. LITTMAN, 3rd Essex Regt.; 11. L.-Cpl. A. LAWRENCE, K.O.R. Lancaster Regt.; 12. Pte. H. ROSENBERG, R.A.M.C.



Top.—Open-air Service, 40th Palestinian Royal Fusiliers, Sergt. RUBEN officiating.
Bottom.—Jewish soldiers of Anzac and British Regiments in Jerusalem, Pentecost, 1918.



Top.—38th Royal Fusiliers (Jewish) at dinner, Egypt.
Bottom.—Signalling Section, 40th Royal Fusiliers.





Top.—Group of 38th Royal Fusiliers (Scouts), Palestine, with Lieut. S. ABRAHAMS.
Bottom.—Group of Royal Fusiliers, Palestine, with Lieut. S. LIPSEY.

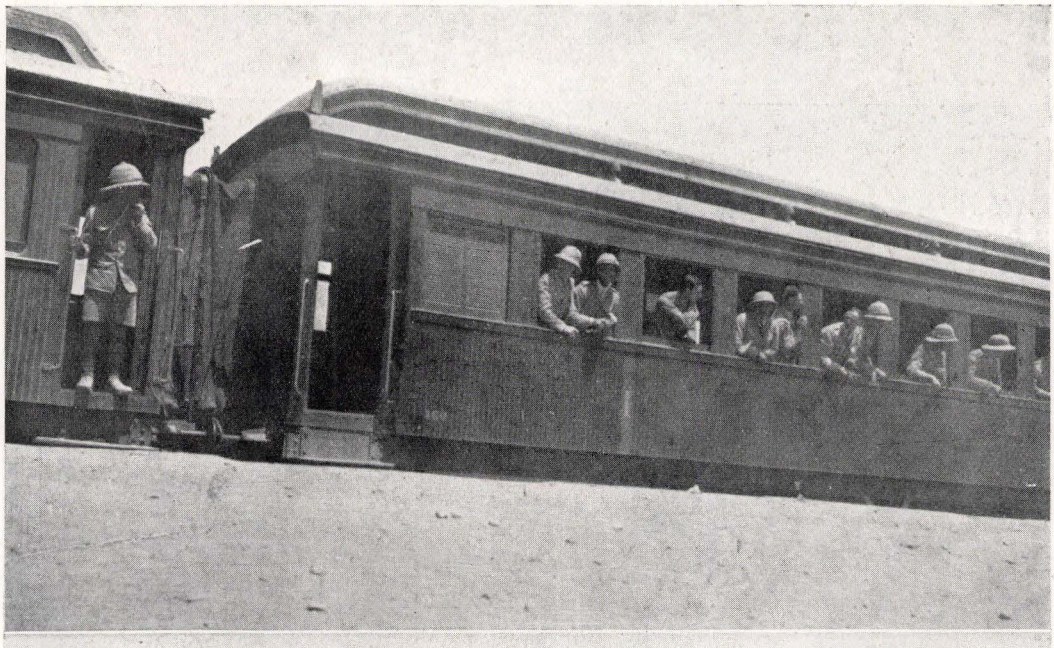



Top.—38th Royal Fusiliers entraining at Cairo for Palestine Front, 1918.
Bottom.—38th Royal Fusiliers: Regimental Military Police.

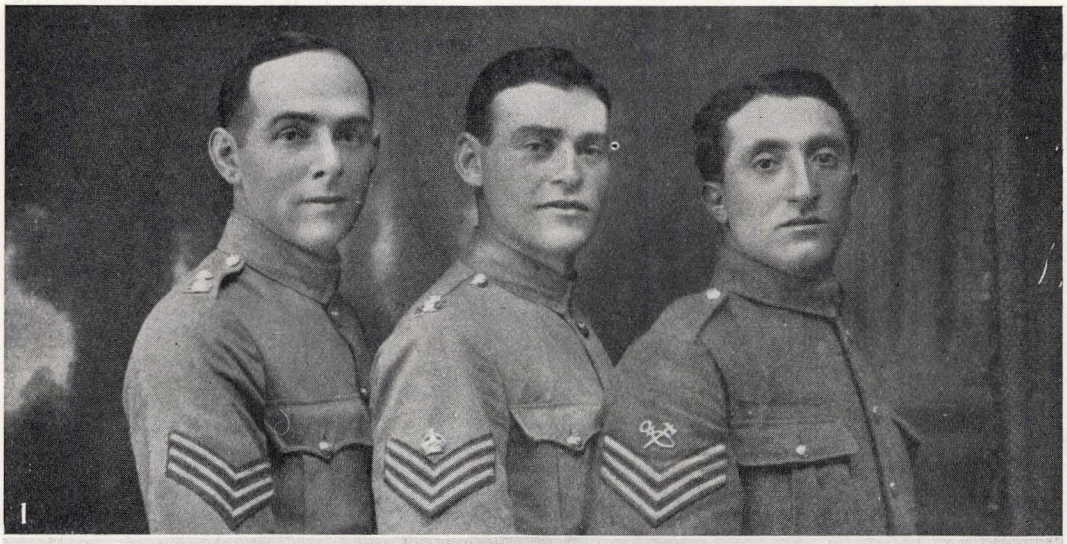





1. THREE SERGEANTS 38TH ROYAL FUSILIERS.
2. GROUP OF 38TH ROYAL FUSILIERS.
3. GROUP OF 38TH ROYAL FUSILIERS.



1. Sergt. Billy Block, 38th Royal Fusiliers ; 2. Pte. J. Solomons, 38th Royal Fusiliers ; 3. Sergt. H. Isaacs, 39th Royal Fusiliers ; 4. O.R. Sergt. D. B. Reuben, 40th Royal Fusiliers (Palestinians) ; 5 and 6. Pte. H. Michaels and Friend, 40th Royal Fusiliers ; 7. R.S.M. J. Carmel, 38th Royal Fusiliers ; 8. R.S.M. S. M. Spyer, 40th Royal Fusiliers (Palestinians) ; 9. L.-Cpl. L. Gillis, 38th Royal Fusiliers ; 10. Pte. J. Freedman, 40th Royal Fusiliers ; 11. Cpl. Ellis Cowen, 39th Royal Fusiliers ; 12. Pte. J. Mivansky, 40th Royal Fusiliers ; 13. L.-Cpl. Lo Bagola (native of Dahomey), 39th Royal Fusiliers.



1. Pte. I. SOLET, 11th Queen's (R.W. Surrey Regt.); 2. Pte. S. BERNSTEIN, Labour Corps; 3. Sergt. D. VERBLOWSKY, Canadian Infantry; 4. Rfn. H. FINKLESTEIN, K.R.R.C.; 5. Pte. J. MORRIS, 2/19th London Regt.; 6. Pte. A. GREEN, 38th Royal Fusiliers; 7. Pte. S. BLENDIS, 26th Royal Fusiliers; 8. Pte. R. GOODMAN, R.A.M.C.; 9. Pte. A. BLENDIS, R.A.F.; 10. A/Sergt. C. HYMAN, 38th Royal Fusiliers; 11. Sergt. J. H. GOODMAN, King's Liverpool and 5th West Riding Regt.; 12. Spr. S. BLENDIS, R.E.; 13. Cadet SYDNEY F. GOODMAN, R.A.M.C.



1. Pte. S. Morris, 3rd R.W. Kent Regt.; 2. Armourer-Sergt. E. Myers, Canadian Infantry; 3. Cpl. R. Weinberg, Australian A.M.C.; 4. L.-Cpl. A. Phillips, 11th Welsh Regt.; 5. Pte. P. Sniders, R.M.L.I.; 6. 2nd A.M. G. Weinberg, R.A.F.; 7. Pte. D. Sugarman, R.A.M.C.; 8. Pte. S. G. Salberg, D.C.M., 9th Royal Scots.; 9. Fitter L. Rosenfeld, R.F.A.; 10. Pte. I. Saul, 18th York and Lancs Regt.; 11. Gnr. D. Weinberg, R.F.A.; 12. Gnr. M. Lubrinsky, R.F.A.



OFFICERS OF 38TH ROYAL FUSILIERS (JEWISH), PLYMOUTH, FEBRUARY 1918.

Lieuts. Cross, Evans, H. Morris, E. M. Daltroff, I. Jaffe, H. Wolfensohn, Harris, M. Symonds, Nevill, B. M. Wolffe (died from an accident).
Sitting.—Capt. Julian, Capt. Hyams, Capt. Neill, Lieut.-Col. J. H. Patterson (D.S.O.), Capt. Ripley, Lieut. Smythe, Capt. Harris.



OFFICERS OF 39TH ROYAL FUSILIERS (JEWISH), HELMIEH CAMP, CAIRO, AUGUST, 1918.

Row 1.—2nd-Lieut. SALMON, 2nd-Lieut. COWEN, 2nd-Lieut. MYERS, 2nd-Lieut. KEYZER, ——, 2nd-Lieut. STONE, 2nd-Lieut. PHILLIPS.
Row 2.—Lieut. GILMAN, Lieut. NEWPORT, Lieut. MURPHY, Capt. BEATTY, Capt. BARNETT, Lieut. H. DE V. RUBIN, 2nd-Lieut. MURPHY, 2nd-Lieut. BARNETT.
Row 3.—Capt. SAMUELSON, Capt. CATHER, Capt. J. L. RACIONZER, Dr. R. N. SALAMAN, Lieut.-Col. E. MARGOLIN, D.S.O., Major D. HOPKIN, M.C., Capt. WHITWORTH, D.S.O., Capt. Smalley, Capt. REID.
Row 4.— Lieuts. RICH, LEVY, JACOBS, HARRIS, H. WOLFENSOHN, COUSSIN, ARNOLD, BROWN.



38TH BATTN. ROYAL FUSILIERS ("JUDEANS"), PLYMOUTH, 1917.



38TH BATTN. ROYAL FUSILIERS ("JUDEANS"), PLYMOUTH, 1917.



38TH BATTN. ROYAL FUSILIERS ("JUDEANS"), PLYMOUTH, 1917.



LIEUT.-COL. J. H. PATTERSON, D.S.O., AND 38TH BATTN. ROYAL FUSILIERS RECRUITS.





Top.—Group of 38/40th Royal Fusiliers, Depôt, Saltash Camp.
Bottom.—Group of 40th Royal Fusiliers



Top.—Group of 38th Royal Fusiliers.
Bottom.—Group of 38th Royal Fusiliers in camp





Top.—Recruiting Officers, 40th Royal Fusiliers (Palestinians), Tel-Aviv, 1918: Major E. WALEY, O.B.E., Staff, Egyptian Expeditionary Force; Major JAMES DE ROTHSCHILD, D.C.M., O.C. (*centre*); Lieut. H. WOLFENSOHN, Adjutant.

Bottom.—Dr. C. WEIZMANN presenting a Scroll of the Law and a Flag to the Recruits of the 40th Royal Fusiliers (Palestinians), Tel-Aviv, 1918: 1. Dr. WEIZMANN; 2. Major J. DE ROTHSCHILD; 3. Major E. WALEY.







RECRUITS OF 40TH ROYAL FUSILIERS (PALESTINIANS)

1 & 2. The raw material at Kantara, Egypt
3. A month later in camp at Tel Aviv, Jaffa.



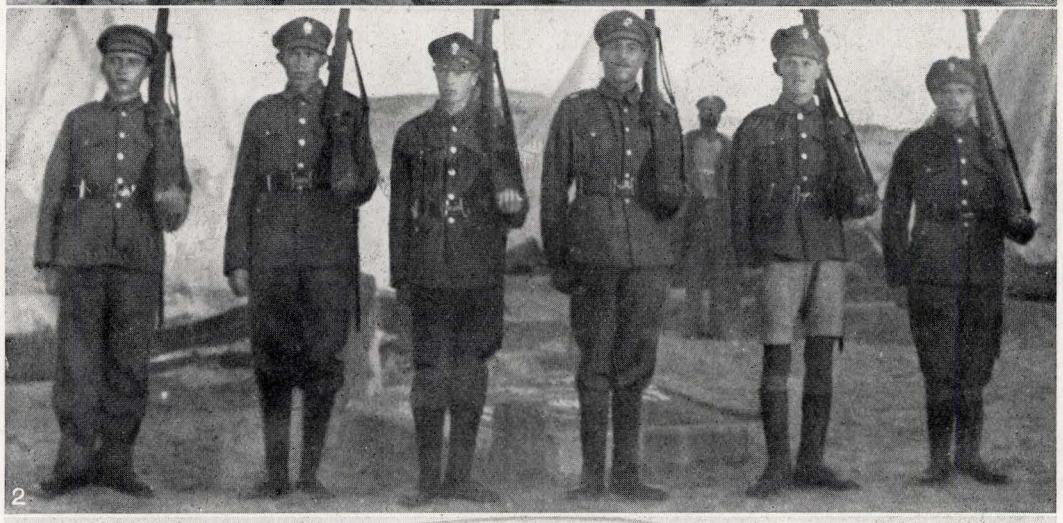



RECRUITS OF 40TH ROYAL FUSILIERS (PALESTINIANS).

1. After two weeks.
2. The guard.
3. Lesson in bayonet fighting.





Top.—Recruits of 40th Royal Fusiliers on the shores of the Mediterranean near Jaffa.
Bottom.—Recruits of 40th Royal Fusiliers at the Sports.



Top.—Musketry Staff, 40th Palestinian Royal Fusiliers, Palestine.
Bottom.—British Units, Passover, Jerusalem, 1918.



Top.—Medal presented to Recruits of 40th (Palestine) Royal Fusiliers, 1st Judeans, 1918, designed at the Belazel School of Art, Jerusalem.

Bottom.—Badge of the 40th (Palestine) Royal Fusiliers, 1st Judeans.

The design of the medal on the left is based on the coin struck by the Emperor Vespasian in A.D. 70, on the downfall of Jerusalem. This coin showed a weeping Jewess seated on the ground and a Roman soldier standing triumphant. The inscription was *Judæa Capta.* (See Madden's *Jewish Coinage*, p. 183, etc.) In the modern medal the Jewess has thrown off her chains and the soldier is fleeing, the Hebrew inscription being *Judæa Liberated.*

On the reverse the Hebrew reads: "To those who willingly offered themselves among the people." The Land of Israel, Year 1849 (i.e. from the year A.D. 70. to 1919).

The Hebrew on the badge is "Eastward."

Detachment Jewish Battalion.

No. 1. Routine Orders. Tel-Aviv.

Tuesday. 25th. June 1918.

1 Parades :- N.C.O's Classes :-

Physical Training (under Sgt. Salzedo S.L.) 10 am

Drill (under Sgt. Styer S.M.) 11 am.

Recruits will parade at Beth Sepher Lebanoth at 5 pm.
All must attend.

All men not yet medically examined will parade before the Medical Officer at 2.0 pm. 26/6/18

All men not yet approved by Colonel Ferguson, C.M.G., will parade outside the Recruiting Office at 4.0 pm 26/6/18

Sick Parade :- 8 45 am. outside Hospital under Corporal Cowen. E.

2. General Routine :-

Passes :- Passes will be issued between the hours of 2 pm. & 3 pm. daily

Applications :- will be attended to between 2 pm. & 3 pm. daily.

Discipline :- All men must be shaved daily & hair must be worn short.

Meals :- The times for meals will be as under :-

Breakfast :- 7 am.

Lunch :- 12.30 pm.

Dinner :- 6.30 pm.

2/Lieut.
39th. Royal Fusiliers.

EARLIEST ROUTINE ORDERS ISSUED IN PALESTINE TO RECRUITS OF THE 40TH (PALESTINIAN) ROYAL FUSILIERS.

No 2.

DETACHMENT JEWISH BATTALION.

Routine Orders.

1/ P A R A D E S:-

N.C.O's Classes. Physical Training (Under Sgt. Salzedo, S.L.) 10 a.m.
Drill (" " Spuer, S.M.) 11 a.m.

Recruits will parade at 4.30 p.m. at Beth Sepher Lebanoth. All must attend.

All men not yet medically examined will parade before the Medical Officer at 9 a.m. 27th inst.,

All men not yet approved by Colonel Fergusson, C.M.G. will parade outside the Recruiting Office at 4 p.m. 27th inst.,

Sick Parade. at 8.45 a.m. under L/Cpl. Gillis, L.

2/ GENERAL ROUTINE:-

Discipline. It is observed that Recruits attend parades unshaven. Routine Order No.2 of the 25th inst., must be strictly adhered to.

Meal Hours. Recruits must attend meals punctually; those parading late will not be served.

Tel-Aviv, Wednesday,
26th June, 1918.

H. Wolfensohn
2/Lieut.,
39th. Royal Fusiliers.

ה ג ד ו ד ה ע ב ר י.

פ ק ו ד ו ת ה ס ד ר:

א) שעורים. מחלקת N.C.O.'s שעור התעמלות. (בהנהלת הסרג'נט ס.ל. סלזידו) בשעה ה-10 לפני הצהרים.

תרגילי צבא (בהנהלת הסרג'נט ס.מ.ספר.) בשעה ה-11 לפני הצהרים.

כל המתנדבים צריכים לבא לבית-הספר לבנות בשעה 4.30 אחרי הצהרים.

כ ל מ צ ר י כ י ם ל ב א.

כל המתנדבים, שלא נבדקו עדין ע"י הרופא, צריכים לבא בפני הרופא הצבאי, בשעה 9 לפני הצהרים, ביום ה' - כ"ז תמוז.

כל המתנדבים, אשר לא התיצבו עדין בפני הקולונל פרגוסון C.M.G. צריכים לבא על יד משרד ועדת הניוס בשעה 4 אחה"צ, כ"ז תמוז.

חולים. חולים מתאספים בשעה 8.45 לפני הצהרים תחת הנהלת הקורפורל ל. גליס.

ב) חק'-הסדר הכללים.

חק' משמעת: מתנדבים רבים באים לשעורים בלתי-מגלחים. חק' המשמעת מיום ג', ט"ו תמוז, צריכים להמלא בדיוק.

זמני הארוחות: המתנדבים צריכים לבא בדיוק. המאחרים לא יקבלו ארוחה.

תל-אביב, כ"ז תמוז, תרע"ח. (חתום) ח.וואלפנסון.

EARLIEST ROUTINE ORDERS ISSUED IN PALESTINE TO RECRUITS OF THE 40TH (PALESTINIAN) ROYAL FUSILIERS.

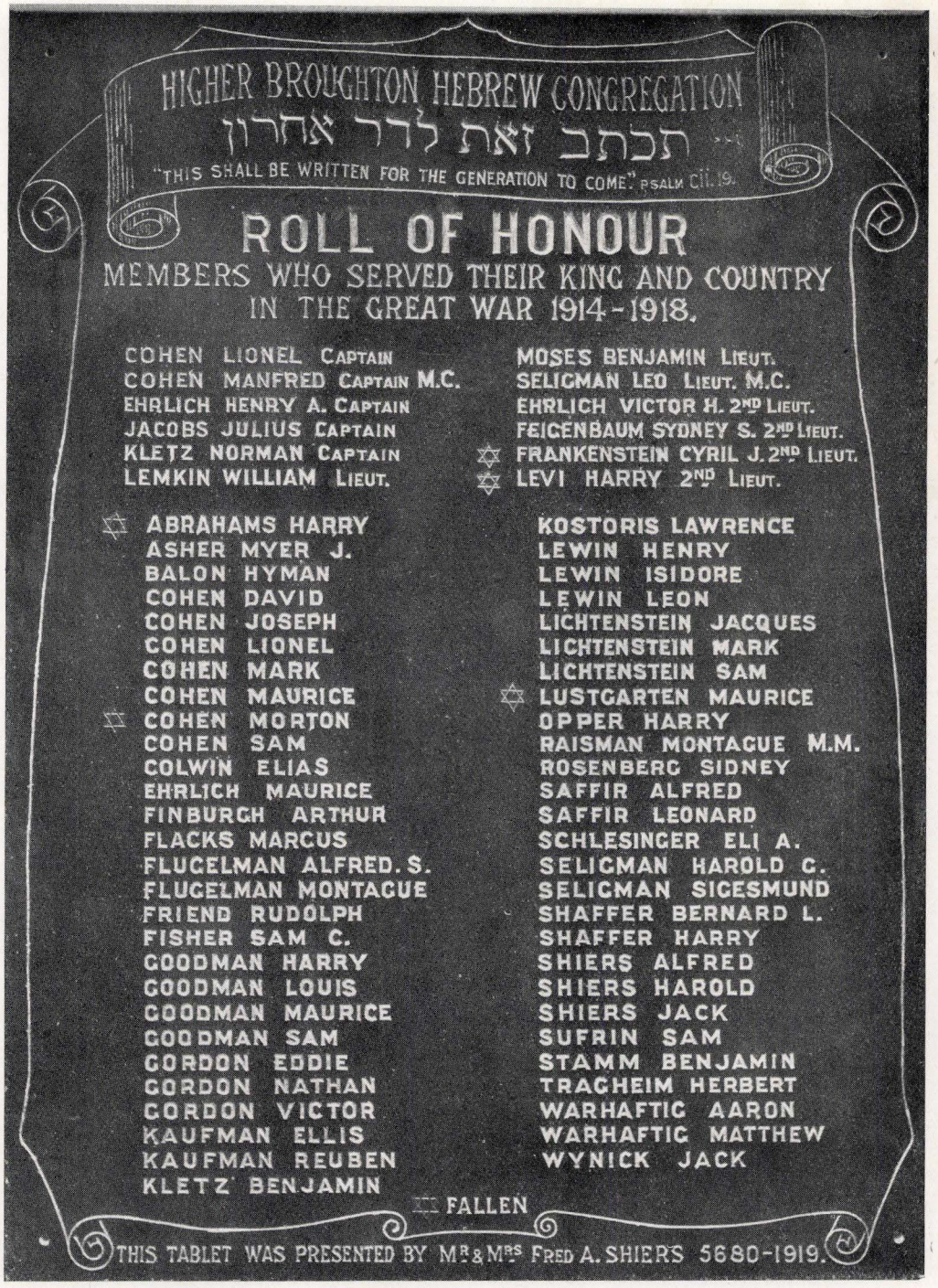

WAR MEMORIAL, HIGH BROUGHTON SYNAGOGUE, MANCHESTER.



1. Capt. R. HEUMANN, 2nd London Regt.; 2. Capt. H. S. BENJAMIN, 1/8th Worcestershire Regt.; 3. Capt. J. DE MEZA, M.C., 19th London Regt.; 4. Lieut. L. D. GOLDSELLER, 2/5th West Riding Regt.; 5. 2nd-Lieut. W. E. W. BAMBERGER, 1/5th Gloucester Regt.; 6. 2nd-Lieut. A. REESE, M.C., 2nd W. Yorks Regt.; 7. Capt. LEIGH J. DAVIS, 1/19th London Regt.; 8. Capt. C. D. W. BAMBERGER, Royal Engineers; 9. Lieut. E. J. A. PAIBA, 2nd Royal Fusiliers; 10. 2nd-Lieut. S. FINE, 15th Squad. R.A.F.; 11. Lieut. B. WOLFFE, 38th Royal Fusiliers; 12. Lieut. P. SHEREK, Westminster Dragoons and R.A.F.



1. Pte. LIONEL ALTMAN, 1st Bedford Regt.; 2. Cpl. SYDNEY ASHER, 20th Durham L.I. att. 9th Yorks & Lancs Regt.; 3. Pte. J. BLACKMAN, 56th M.G. Corps; 4. Pte. W. BECKER, 9th Royal Fusiliers; 5. Pte. L. BARZOLOI, 1/19th London Regt.; 6. L.-Cpl. H. R. BAKER, 1st S. African Inf.; 7. Pte. M. BARNETT, 2/11th London Regt.; 8. Tpr. S. A. BERNSTEIN, Middlesex Imperial Yeomanry; 9. Pte. D. CHESNEY, 1st Coldstream Guards; 10. Pte. A. BERNHARD, 9th Lancers; 11. Pte. PHIL BLACKER, 2/6th Royal Sussex Regt.; 12. Pte. B. BRICK, 38th Royal Fusiliers.


1
2
3
4
5
6
8

1. Cpl. B. H. Levy, R.A.O.C.
Cpl. I. J. Levy, West Somerset Yeomanry.

2. Gnr. F. Wilson, R.F.A.
Pte. L. Kroftchinscky, 39th Royal Fusiliers.

3. Mrs. Marsden, R.R.C.
Mr. Marsden, Special Constable.
2nd-Lieut. Claude Marsden, R.A.F.
Lieut. Chas. Marsden, R.N.

4. Lieut. P. Gluckman, 1/3rd London Regt.
Pte. S. Gluckman, 3rd S. African Inf.
Pte. L. Gluckman, S. African Inf.
Pte. (later Lieut.) B. Gluckman, 3rd S. African Inf. and Royal Fusiliers.

5. Pte. M. Barnett, 1st Middlesex Regt.
Pte. A. Barnett, 1st Middlesex Regt.
Pte. S. Barnett, 1st Middlesex Regt.
Pte. N. Barnett, 1st Middlesex Regt.

6. Pte. J. N. Quesky, 14th E. Yorks Regt.
Scout S. Quesky.
Pte. H. Quesky, 14th E. Yorks Regt.

7. A family group of Red Cross Workers:
Back Row. Mr. F. Davidson, Mrs. F. Davidson, M.B.E., Mr. Hyam H. Jacobs.
Front Row. Mr. John D. Jacobs, Miss Rhoda R. Jacobs, Miss Charlotte Jacobs, Mr. Albert J. Jacobs.

8. R.Q.M.S. R. G. Davis, L.R. Bgde.
2nd-Lieut. K. Davis, L.R. Bgde.
Pte. D. G. Davis, L.R. Bgde. (now R.A.F.).
Pte. C. M. Davis, L.R. Bgde.



1. 2nd-Lieut. R. STRUMP, Indian Army; 2. 2nd-Lieut. JULIUS JACOBS, Manchester Regt.; 3. 2nd-Lieut. NATHAN ROBINSON, R.A.F.; 4. Rev. H. SHANDEL (Officiating Clergyman); 5. Lieut. E. E. GROSSMANN, 12th London Regt.; 6. Lieut. M. C. CASSELL, 1st K.O.R. Lancaster Regt.; 7. Capt. C. STANLEY KERIN, 7th Seaforth Hrs.; 8. Rev. B. B. LIEBERMAN, C.F.; 9. 2nd-Lieut. M. DREYFUS, South Staffs Regt.; 10. 2nd-Lieut. ARTHUR A. WHITE, 29th Battn. M.G.C.; 11. Lieut. ERIC A. BINGEN, 5th Royal Sussex Regt., attd. R.A.F.; 12. Lieut. H. L. V. BEDDINGTON, R.F.A.



1. Pte. S. Davis, Royal Welsh Regt.; 2. Sergt. E. M. Henochsberg, Intelligence Corps, S. African Forces; 3. L.-Cpl. B. Black, 1st G.B. West Yorks Regt.; 4. Cpl. H. Blom, 1/17th London Regt.; 5. Pte. S. Abrahams, Welsh Regt.; 6. Pte. D. S. Isaacs, 11th Middlesex Regt.; 7. Pte. H. F. Israel (M.T.), R.A.S.C.; 8. Sergt. C. A. Henry, R.A.S.C.; 9. R.S.M. M. Jenkins, 13th Bgde. R.F.A.; 10. S.-Sergt. H. Hernberg, Army Gymnastic Staff; 11. Pte. J. Littman, R.A.O.C.; 12. 2nd-A.M. F. Harris, R.A.F.



1. Pte. C. Rosenthal, 4th London Regt.; 2. Rfn. P. Goldstone, 9th K.R.R.C.; 3. Pte. D. Ginsberg, 13th London Regt.; 4. Tpr. C. J. Truefitt, Essex Yeomanry; 5. Rfn. N. Woolf, 17th London Regt.; 6. Pte. G. Marquis, 13th Australian Infantry; 7. Pte. R. R. Lehmann, 6th Seaforth Highlanders; 8. Pte. I. Solomons, 4th Royal Fusiliers; 9. Sergt. D. Black, 1st Highland L.I.; 10. Sergt. M. Saxon, 12th Highland L.I.; 11. Pte. C. Letzky, 2nd Durham L.I.; 12. Rfn. S. Fox, 2nd Rifle Brigade.



1. Pte. A. CAMINER, 2nd Middlesex Regt.; 2. Pte. B. BERMAN, 4th S. African Inf.; 3. Pte. JACK DION, M.M., 5th Northampton Regt.; 4. Pte. D. G. COLLINS, 1st Grenadier Guards; 5. Rfn. S. ABRAHAMS, 16th London Regt. (Q.W.R.); 6. Pte. S. DAVISON, 1st Essex Regt.; 7. Rfn. J. DA COSTA, 2nd Rifle Brigade; 8. Pte. D. BARNETT, 39th Royal Fusiliers; 9. Pnr. S. ABRAHAMS, R.E.; 10. Pte. C. BRAHAM, 1/1st London Regt.; 11. Cpl. M. CROOK, R.A.F.; 12. Pte. J. DIAMONDSTONE, 23rd Middlesex Regt.

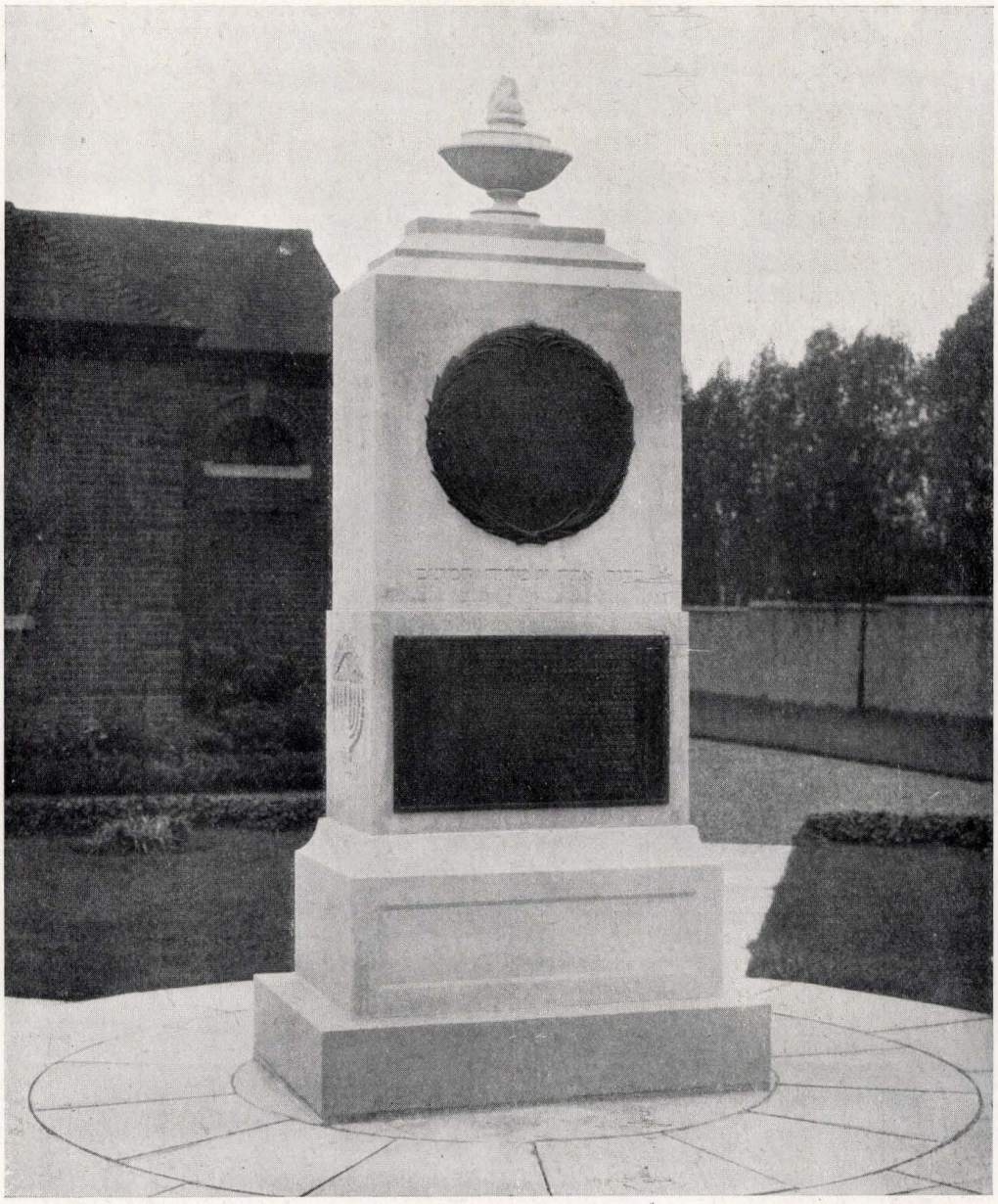

WAR MEMORIAL, LIBERAL JEWISH SYNAGOGUE,
WILLESDEN, N.W.



1. Capt. F. W. Haldenstein, R.E.; 2. 2nd-Lieut. Edgar B. Samuel, 16th Middlesex Regt.; 3. 2nd-Lieut. P. J. Posener, 2nd Wilts Regt.; 4. 2nd-Lieut. James A. Marks, 10th North Staffs Regt.; 5. Major Montague Abrahams, 16th Rifle Brigade; 6. Capt. E. Schonfield, 2/19th London Regt.; 7. 2nd-Lieut. F. H. Isaacs, 11th Royal Scots Fusiliers; 8. 2nd-Lieut. G. B. Samuel, Durham L.I. and R.A.F.; 9. Capt. Alfred Baswitz, M.C., 1/22nd London Regt.; 10. 2nd-Lieut. Denzil G. A. Myer, 9th Worcester Regt. att. 7th N. Staffs Regt.; 11. Capt. E. R. Capper, M.C., 9th Essex Regt.; 12. Capt. J. E. Rothband, 23rd Manchester Regt.



1. Dvr. H. Silverman, R.A.S.C.; 2. L.-Cpl. A. Behrman, R.A.S.C.; 3. Gnr. H. Seigar, R.G.A.; 4. Pte. R. Reed, Welsh Regt.; 5. Pte. S. Lyons, R.A.M.C.; 6. Pte. S. List, 1/8th Worcester Regt.; 7. Pte. M. Cohen, M.M., 2nd Oxford and Bucks L.I.; 8. Sergt. E. H. Robinson, R.E.; 9. Pte. M. Gatoff, 1st Gn. Battn. North Staffords; 10. Pte. M. H. Benoliel, 8th M.G.C.; 11. Gnr. H. Rose, R.F.A.; 12. Pte H. E. Levy, R.A.S.C.



ON ACTIVE SERVICE: REV. MICHAEL ADLER, S.C.F., AND GROUP, ROUEN, MAY 19, 1915.

Back Row: Dvr. S. Schweitzer, A.S.C.; Pte. L. Levy, 2nd Manchester Regt.; Pte. J. Spero, A.S.C.; Sgt. L. Nathan (M.M.), Q.V.R.; Pte. J. Hepstone (killed in action), 1st K.O.R. Lancs Regt.; Pte. I. Abrahams, Indian Veterinary Corps; Pte. A. Goldman, 2nd W. Riding Regt.; Rfn. D. Cohen, 12th London Regt.; Pte. A. Carlish, A.S.C.

Second Row: Dvr. J. Hershman, A.S.C.; Pte. S. Lessman, 3rd London Regt.; Pte. F. Spicker, A.S.C.; Pte. R. Friedlander, 7th London Regt.; Pte. M. Needle, A.S.C.; Pte. R. Goodman, R.A.M.C.; Pte. M. Gavson, A.S.C.; Pte. M. Althusen (killed in action), 1st K.O.R. Lancs Regt.; Pte. M. Levy, A.S.C.; L.-Cpl. B. Lyons, 1st West Yorks Regt.

Third Row: Pte. L. Blush, A.S.C.; Pte. J. H. Bernstock, 4th London Regt.; Sergt. J. Harris, A. Cyclist Corps.; Sergt. M. M. Polack, A.S.C.; Rev. Michael Adler, S.C.F.; Capt. M. Joseph, Indian Pay Corps; Pte. B. Salmon, A.S.C.; Pte. R. Simmons, R.A.M.C.; Pte. N. Goldstuck, R.A.M.C.

At Foot: Pte. H. Constad, A.S.C.



1. Sergt. P. VALLENTINE, King Edward's Horse; 2. Sergt.-Major B. LEVY, South African Pay Corps; 3. Pte. B. JOSEPHS, R.A.M.C.; 4. Pte. M. SCHONBERG, 2nd South African Infantry Brigade; 5. Spr. M. ROSEBERG, Australian Engineers; 6. Pte. P. VALLENTINE, R.A.M.C.; 7. Pte. J. ROSENHEIM, 4th K.O.S.B.; 8. Sergt. S. L. SAMS, B.R.C.S.; 9. Pte. S. RACKIND, Army Cyclist Corps; 10. A/C.S.M. H. JACOBS, 2/16th London Regt.; 11. Flight-Cadet P. VALLENTINE, R.A.F.; 12. Pte. S. MATTHEWS, 38th Royal Fusiliers.



1. Pte. J. LEVY, 16th Tank Corps; 2. Pte. E. B. BARNETT, 24th London Regt.; 3. Pte. A. REINFLEISCH, 19th Middlesex Regt.; 4. Pte. H. BROWN, 2nd Royal Sussex Regt.; 5. Pte. J. PEARLMAN, R.E.; 6. [illegible]n. H. JACOBS, 1st K.R.R.C.; 7. Pte. A. BANKOFSKY, 258th Area Employment Coy.; 8. Pte. P. R[illegible]NSTEIN, 6/7th Royal Scots Fusiliers; 9. Pte. A. PIVANSKY, 2nd Middlesex Regt.; 10. Pte. W. J. L[illegible]KY, M.T., R.A.S.C.; 11. Pte. HYMON FALK, Middlesex Regt. attached 1st London Rifle Brigade; 12. Pte. A. ROSENBAUM, 8th East Surrey Regt.



1. Pte. N. JACOBS, 3rd Worcester Regt.; 2. Sergt. B. VAN PRAAG, 15th Durham L.I.; 3. Pte. E. E. ISAACS, 2nd Worcester Regt.; 4. Pte. M. S. C. MOSELY, 7th Border Regt.; 5. Pte. J. SUSMAN, 1st Oxford and Bucks L.I.; 6. Pte. M. PRIMACK, 49th Canadian Infantry; 7. Pte. M. MORACK, 10th East Yorks Regt.; 8. L.-Cpl. J. B. LAZARUS, 2nd South African Infantry; 9. Pte. J. LEVY, 11th R.W. Surrey Regt.; 10. L.-Cpl. W. SHENOW, 5th Royal Berks Regt.; 11. Rfn. J. WOOLF, 16th K.R.R.C.; 12. Pte. J. G. BARNEY, 2nd Honourable Artillery Company.



1. Pte. C. M. MARKS, Australian Inf.; 2. Pte. A. SANKERWITZ, 51st M.G.C.; 3. Spr. B. J. KREBSMAN, R.E.; 4. C.Q.M.S. A. SAFFERTY, 13th Middlesex Regt.; 5. L.-Cpl. G. J. JACOBS, 3rd Royal Fusiliers; 6. Pte. M. R. SAMUEL, India Defence Force; 7. Sergt. E. M. THEOMIN, Wellington New Zealand Regt.; 8. Pte. S. ROSE, 8th South Wales Borderers; 9. Sig. J. ZEALANDER, R.F.A.; 10. Cpl. G. G. ZISSMAN, D.C.M., R.A.M.C.; 11. Gnr. M. TAYLOR, R.G.A.; 12. L.-Cpl. P. SANKERWITZ, 12th London Regt.

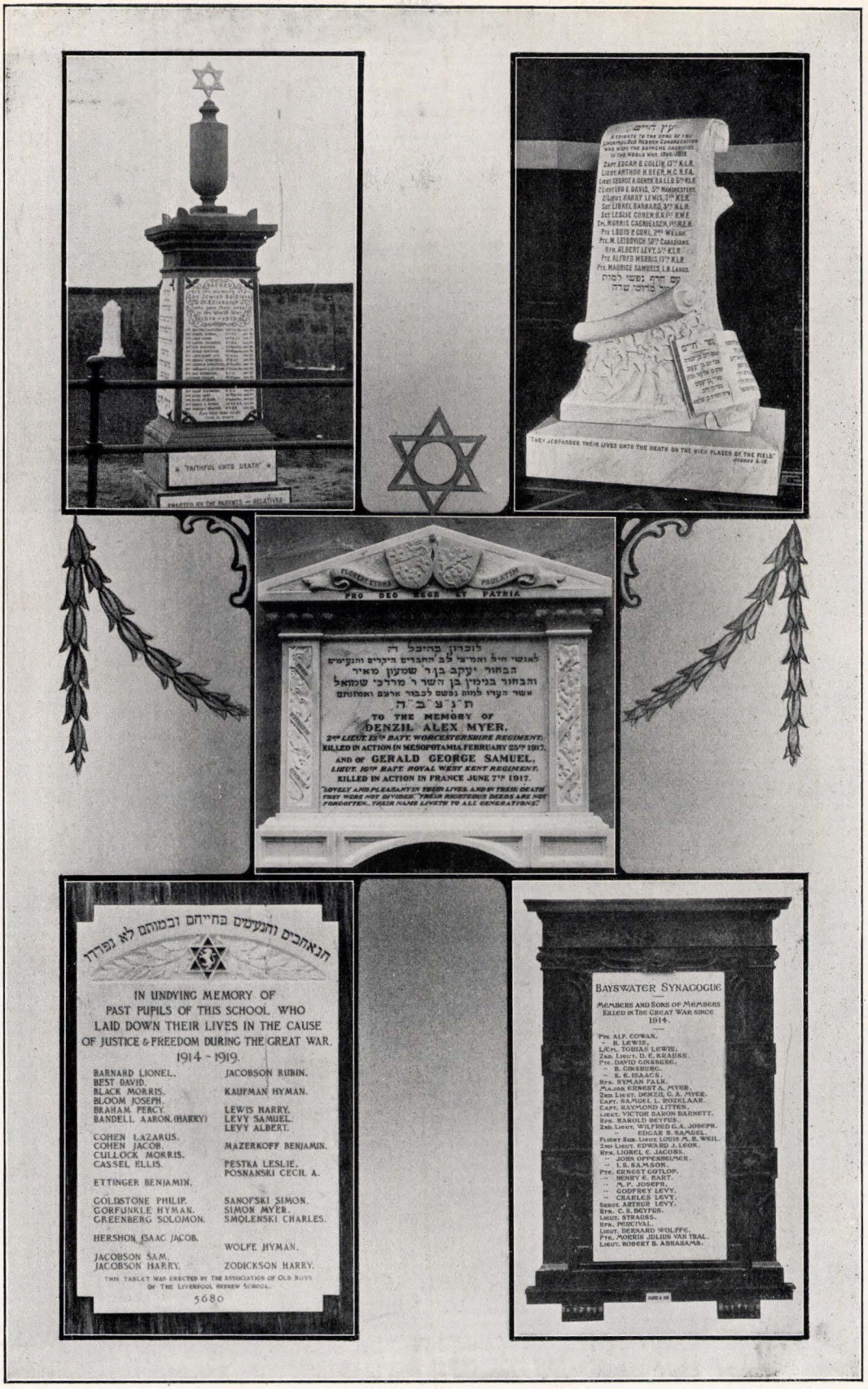

JEWISH WAR MEMORIALS AT HOME.

1. Edinburgh Synagogue: Memorial in the Cemetery.
2. Liverpool Synagogue, Prince's Road.
3. Memorial to 2nd-Lieut. Denzil A. Myer, East London Synagogue.
4. Liverpool Hebrew School.
5. Bayswater Synagogue, London, W.



1. Sergt. MAURICE COUPLAN, 1/7th West Riding Regt.; 2. L.-Cpl. H. DREEBIN, 1st K.O.S.B.; 3. Pte. S. L. KAISSER, 1/1st London Regt.; 4. Sergt. D. TAYLOR (SCHNEIDER), 1/6th London Regt.; 5. Spr. JOE COUPLAN, 461st Field Coy. R.E.; 6. Gnr. A. ROSENBAUM, R.G.A.; 7. L.-Cpl. M. I. TRACHTENBERG, 39th Royal Fusiliers; 8. Pte. M. LAPPIN, 7th King's Liverpool Regt.; 9. Pte. S. GINSBERG, 2/7th London Regt.; 10. Pte. MAX ROTHKUGEL, 1st South African Infantry; 11. Pte. W. KITOFSKI, 2/7th Manchester Regt.; 12. Pte. G. DAINOW, 2/4th London Regt.



PALESTINE COLONISTS: RECRUITS FOR THE 40TH ROYAL FUSILIERS (JEWISH), PALESTINE, 1918.



1. Pte. M. HECKER, Army Cyclist Corps ; 2. Dvr. C. FREEDMAN, R.F.A. ; 3. Pte. N. BECKER, Middlesex Regt. ; 4. Pte. D. COHEN, Royal Fusiliers ; 5. Dvr. S. FAINER, Canadian A.S.C. ; 6. Pte. J. ABRAHAM, Indian Veterinary Corps ; 7. Cpl. S. DAVIS, R.A.S.C. ; 8. Dvr. S. HYAMSON, R.F.A. ; 9. Orderly J. C. BAKER, British Red Cross (Scottish) ; 10. Tpr. K. BROWN, Pembroke Yeomanry ; 11. Pte. S. HARRIS, R.A.M.C. ; 12. Pte. J. DIAMOND, Royal Fusiliers.



1. Pte. Oswald Baron, 24th Royal Fusiliers; 2. Pte. R. Simlo, 11th King's Liverpool Regt.; 3. Pte. M. Isaacs (Field), 4th Canadian Infantry; 4. Pte. J. Levy, 1/20th London Regt.; 5. Pte. H. C. Raphael, 1st South African Infantry; 6. Sergt. S. F. Raphael, 1st South African Infantry; 7. Gnr. H. Lewis, A/177th Brigade, R.F.A.; 8. Pte. M. Freedman, 22nd Northumberland Fusiliers; 9. Rfn. B. J. Woolf, 13th K.R.R.C.; 10. Pte. R. Sykes, 2nd London Regt.; 11. Pte. S. Fineberg, 7th Worcester Regt.; 12. Pte. S. Baumgard, 22nd Lancashire Fusiliers; 13. Pte. S. Vander-Molen, 1/8th Royal Scots.



1. Cpl. V. GERSON, King's Liverpool Regt.; 2. Pte. A. M. ELLIS, R.A.M.C.; 3. R.Q.M.S. F. E. ELLIS, R.A.S.C.; 4. Pte. M. GNESSEN, 40th Royal Fusiliers; 5. Pte. C. J. EPRILE, 1st London Scottish; 6. Rfn. A. HARRIS, 17th London Regt.; 7. Gnr. H. FRANKS, R.F.A.; 8. Sergt. M. FRANKS, R.A.M.C.; 9. Sergt. L. G. ANSELL, New Zealand Inf.; 10. Pte. B. GOLDSTONE, 12th Battn. M.G.C.; 11. L.-Cpl. L. A. HOLTZ, L.R. Brigade; 12. Pte. A. FITELSON, M.G.C.



1. Sig. F. COWEN, R.H.A. 2. L.-Cpl. J. FLIGELSTONE, 85th Labour Battn.; 3. Pte. S. COHEN, Middlesex Regt.; 4. 2nd A.M. R. BRECKMAN, R.A.F.; 5. Pte. J. L. GELBERG, 30th Middlesex Regt.; 6. 1st A.M. W. J. CLEMENTS, R.A.F.; 7. Pte. S. FREEDMAN, R.A.S.C.; 8. Pte. P. FLIGELSTONE, R.A.S.C.; 9. Pte. H. GREEN, 1st Manchester Regt.; 10. A.M. D. FLIGELSTONE, R.A.F.; 11. Pte. J. FREEDMAN, R.F.A.; 12. Sergt. L. L. AARONS, 1st South African Infantry.



1. Sergt. I. SHALL, 1st South African Infantry; 2. Pte. J. KAVARSKY, 1/5th K.O.R. Lancs Regt.; 3. Sergt. G. J. SANDERS, 9th Royal Fusiliers; 4. Pte. J. SPERO, 1st Dorset Regt.; 5. Cpl. I. MOSES, 257th Area Employment Coy.; 6. Rfn. B. MAZERKOFF, 5th King's Liverpool Regt.; 7. L.-Cpl. P. M. LEVY, 9th Yorks Regt.; 8. L.-Cpl. I. JACOBS, 12th Royal Scots; 9. Pte. H. MARKS, 1st Scots Guards; 10. Pte. J. BERNSTEIN, 10th West Riding Regt.; 11. Pte. G. MALNICK, 2nd East Kent Regt.; 12. L.-Cpl. A. VINEFSKY, 70th Labour Coy.



Rev. A. Barnett, S.C.F.

JEWISH SOLDIERS IN LILLE, 1919.



1. Pte. J. SHILONY, Australian A.M.C.; 2. Bglr. MYERS, Australian Inf.; 3. Pte. L. G. MORRIS, Australian Inf.; 4. Pte. H. ROTHBERG, Australian Inf.; 5. Sergt. B. FRIEDLANDER, Australian Inf.; 6. Sergt. LEWIS MOSS, A.F.C.; 7. Pte. R. NATHAN, Australian Inf.; 8. Pte. G. SHANTHALL, Australian Inf.; 9. Pte. CAPLIN, Australian Inf.; 10. Sergt. S. N. SOLOMON, Australian Inf.; 11. L.-Cpl. MARK LEWIS, M.M., Australian Inf.; 12. Pte. A. CARSON, Australian A.M.C.









5. Group, with American Jewish soldiers.
6. Group of London soldiers.
7. Group, Middlesex Regt.: *(from top)* Pte. S. SAMUELS, Cpl. J. BROWN, Pte. C. BROWN, Pte. M. MARKS, Pte. H. SILVERFIELD, Pte. L. GROSZHIP.
8. Labour group.



1. Pte. A. Steinberg, 17th West Yorks Regt.; 2. Pte. H. Krohn, 10th Royal Fusiliers; 3. Pte. L. Phillips (Koninsky), 10th Suffolk Regt.; 4. Pte. A. A. Isaacs, 2nd Middlesex Regt.; 5. Pte. A. Kutchinsky, 9th K.R.R.C.; 6. Pte. S. Pomerance, 1/13th London Regt.; 7. Pte. M. Solomons, 3rd Worcester Regt.; 8. Pte. J. N. Van Locken, 2/1st London Regt.; 9. Pte. C. Nathan, 1/1st London Regt.; 10. Pte. S. S. Levison, 8th Oxford and Bucks L.I.; 11. Sergt. B. M. Levy, 3rd Connaught Rangers; 12. Sig. H. E. Pinto, 1st Cameron Highlanders.



1. A/B. Michael C. Lewis, H.M.S. *Bulwark*; 2. Rfn. H. R. Lewis, 12th London Regt.; 3. Pte. M. Fuchsbalg, 1st H.A.C.; 4. Pte. J. Forstein (Foster), 1st Norfolk Regt.; 5. L.-Cpl. P. Cohen (King), 1st Lincoln Regt.; 6. Rfn. Saul Lyons, 9th Rifle Brigade and 21st Lancers; 7. Pte. J. Sandys, 3rd Cameron Highlanders; 8. Pte. L. Leventhal, 1st Seaforth Highlanders; 9. Cpl. P. Seigar, 1st Dorset Regt.; 10. Pte. P. S. Ellison, 3rd Royal Fusiliers; 11. Pte. D. Eckstein, 1st Devonshire Regt.; 12. Rfn. Morris Van Thal, 2nd Rifle Brigade.



1. Cpl. J. Myers, M.M.P. ; 2. Gnr. B. Morris, R.G.A. ; 3. Pte. Rich, 38th Royal Fusiliers ; 4. Tpr. A. Myers, M.G.C. Cavalry ; 5. Pte. L. Rubenstein, 3rd Northumberland Fusiliers ; 6. Pte. A. Levy, 1st Seaforth Hrs. ; 7. Pte. M. Rubinski, 1/5th East Lancs Regt. ; 8. Sig. A. Saville, R.E. ; 9. Pte. M. Sigal, R.A.S.C. ; 10. Guardsman L. Myers, Grenadier Guards ; 11. Pte. S. Rubens, D.H. Yeomanry ; 12. Pte. L. Sasofsky, Labour Coy.



1. Pte. COLIN BENJAMIN (*left*), 2nd Devon Regt. (killed in action) ; and Brother.
2. L.-Cpl. L. GOODMAN (*left*) (killed in action), and Jewish soldier, 12th Rifle Brigade.
3. Rfn. JOSEPH DOBKIN, 11th London Regt. (*sitting*) (killed in action) ; Rfn. MYER DOBKIN, 16th Royal Irish Rifles.
4. Jews in 1/1st Bucks Battn. ; Pte. J. NATHAN (*on left*) (killed in action).



1. Dvr. H. Freedman, R.A.S.C.; 2. Cpl. M. J. H. Harris, 72nd Canadian Seaforth Hrs.; 3. Pnr. A. Goldstein, R.E.; 4. Pte. M. Annenberg, 2nd Border Regt.; 5. Pte. R. Greenwald, 16th Queen's (R. West Surrey Regt.); 6. Pte. L. Goldman, Australian A.S.C.; 7. L.-Cpl. M. Annenberg, 42nd Royal Fusiliers; 8. Pte. J. Finkle, 9th East Surrey Regt.; 9. Pte. E. E. Hamaui, R.A.M.C.; 10. Pte. S. Freedman, R.A.S.C.; 11. Cpl. A. Abrahams, Royal Fusiliers; 12. Pte. H. Hart, R.A.M.C.



GROUP OF SAILORS, REGULARS, AND RESERVISTS AT THE CENTRAL SYNAGOGUE, LONDON, W., PRIOR TO THE WAR.

All were on active service in August 1914.





Top Group.—Group of Royal Welch Fusiliers.
Lower Group.—Cpl. D. MILLER, M.M., 19th Manchester Regt., receiving the M.M. from Field-Marshal Lord FRENCH.



1. Pte. T. DREEZER, 1st Royal Dublin Fusiliers; 2. Pte. H. BOBER, 11th Royal Fusiliers; 3. Pte. H. CLARKE, 1st Canadian Inf.; 4. Pte. A. ABRAHAMS, 2nd Northampton Regt.; 5. Pte. J. ABELSON, 1st S. African Inf.; 6. Pte. P. BERMAN, 1/22nd London Regt.; 7. Pte. H. COSSONMAN, 1st Dorset Regt.; 8. Pte. S. CORNBLATT, 20th Royal Fusiliers; 9. Pte. B. DAVIES, 1/4th London Regt.; 10. Gnr. C. BELCHER, 1st Siege Bty. R.G.A.; 11. Pte. I. COHEN, 1st Middlesex Regt.; 12. Rfn. L. COHEN, 2/9th London Regt.



1. Sig. S. M. GOLDSTEIN, R.N.V.R.; 2. Spr. B. GLASSEN, R.E.; 3. Wireless Telegraphist L. MICKLER, H.M.S. *Europe*; 4. Sergt. S. COSSICK, 20th Lancashire Fusiliers; 5. Pte. R. GLUCKSTEIN, R.M.L.I.; 6. Pte. W. GOLDBERG, 2/4th West Lancs R.F.A.; 7. Pte. B. H. GOLDBURGH, R.A.F.; 8. Rfn. S. COHEN, K.R.R.C.; 9. L.-Cpl. S. D. BARNARD, Military Foot Police; 10. L.-Cpl. B. GILDER, 2nd Yorks Regt.; 11. Pte. J. ABRAHAMS, 1st Northampton Regt.; 12. Pte. J. HARRIS, Labour Corps.



1. Pte. A. PESCOFF, London Regt. ; 2. Gnr. G. ISRAEL, Australian Artillery ; 3. Sig. N. TOBIAS, 1st King Edward's Horse ; 4. Pte. L. ROSENBERG, 2/6th Durham L.I. ; 5. Pte. M. MALLIN, 14th Canadian Infantry ; 6. Pnr. P. PRICE, R.E. ; 7. Pte. J. WILKINS, 10th Queen's ; 8. Pte. R. V. MEYER, Australian Forces ; 9. Pte. V. BESSO, Middlesex Regt. ; 10. Sergt. M. SAMUEL, R.G.A. ; 11. Pte. H. MARKS, 3rd Loyal North Lancs Regt. ; 12. S.-Sergt. C. ISAACS, M.S.M., R.A.O.C.



KILLED IN ACTION

1. Pte. H. VERBLOWSKY, 2/1st London Regt.; 2. Gnr. P. HART (ASSENHEIM), D/290 Brigade R.F.A.; 3. Pte. D. KNOPF, 4th South African Infantry; 4. Rfn. V. A. ISAACS, 12th London Regt.; 5. Tpr. H. J. MENDES, 2nd Life Guards; 6. Rfn. JOE DUDINSKY, 2nd Rifle Brigade.



1. Gnr. L. Singer, R.F.A.; 2. Pte. P. Sakovitch, Labour Coy.; 3. Pte. J. Cristol, 1st London Regt.; 4. Pte. C. Levy, 38th Royal Fusiliers; 5. Sergt. S. Sugarman, 38th Royal Fusiliers; 6. Pte. A. Robin 2nd Lancashire Fusiliers; 7. Sig. J. F. Saltiel, Essex Regt.; 8. Sergt. J. Baswitz, R.A.M.C.; 9. Dvi, L. Carpel, R.F.A.; 10. Pte. W. S. Bernstein, 1st Canadian Field Ambulance; 11. Pte. M. Richman, Labour Coy.; 12. Pte. J. Brown, 6th Royal Berks Regt.



1. Tpr. A. Scott, 19th Hussars; 2. C.Q.M.S. J. Goldberg, 5th Loyal North Lancs Regt.; 3. Rfn. G. Michael, 10th London Regt.; 4. Pte. J. Snell, Middlesex Regt.; 5. 1st-A.M. J. Michael, R.A.F.; 6. Sergt. J. Michael, R.A.S.C.; 7. Pte. D. Feldman, R.A.M.C.; 8. Cpl. H. Cassal, Middlesex Regt.; 9. Sergt. L. Woodburn, 10th Worcester Regt.; 10. Cpl. M. Michael, King's Liverpool Regt. and R.A.P.C.; 11. Sergt. H. Michaels, 40th Royal Fusiliers; 12. L.-Cpl. A. Snell, Middlesex Regt.

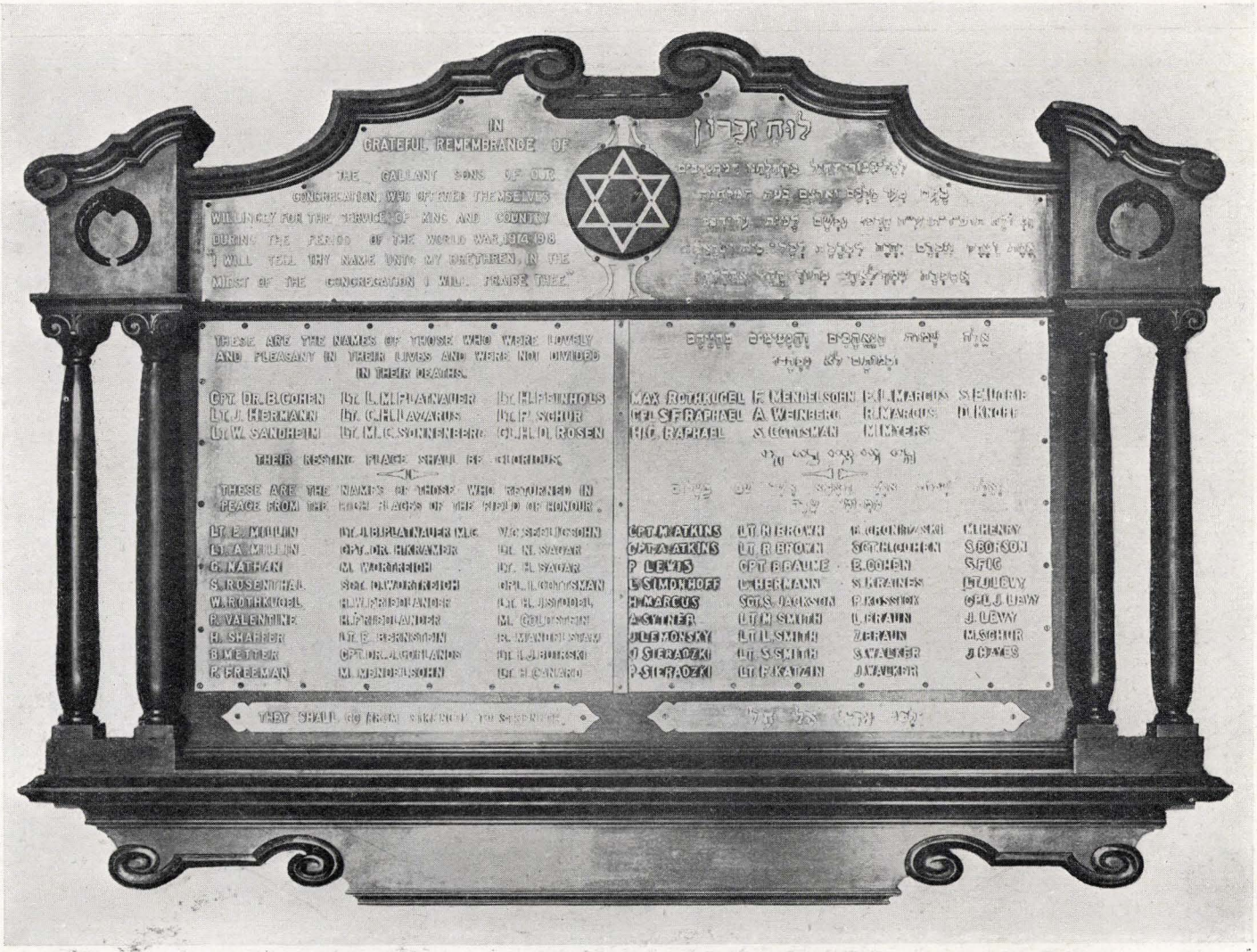

ROLL OF HONOUR, CAPE TOWN SYNAGOGUE, S. AFRICA.



1. Group; 2. Four members of the Bombay Jewish Division, St. John's Ambulance Brigade: (*standing, from left*) Pte. SOLOMON JUDAH, Pte. SASSOON BENJAMIN; (*sitting*) Pte. S. I. REUBEN, Pte. D. I. TAYLOR; 3. Rev. L. GEFFEN, C.F., and Jewish soldiers in France; 4. Rev. A. BARNETT, S.C.F., and 1st Infantry Labour Coy., Middlesex Regt., France.



HAYES INDUSTRIAL SCHOOL.

1. Pte. A. Abrahams, R.M.L.I.; 2. Pte. D. Chapin, 90th Winnipeg Rifles; 3. Pte. S. Cohen, Middlesex Regt.; 4. Spr. D. Freedman, R.E.; 5. Pte. S. Goodman, 16th Royal Fusiliers; 6. Pte. A. Goodyer (Goldstein), 16th Royal Fusiliers; 7. Tpr. H. Johnson (Bards), 77th Canadian A.V.C.; 8. Pte. J. Hyman, Australian Infantry; 9. Pte. I. Halper, 21st Manchester Regt.; 10. Pte. J. Lewis (R. Lapidoth), Canadian A.M.C.; 11. Gnr. B. Silverman, R.F.A.; 12. Pte. N. Snider (Kuschneider), Canadian Infantry; 13. Pte. L. Sugarman, 11th E. Surrey Regt.



HAYES INDUSTRIAL SCHOOL

1. Cpl. S. Beck, 23rd Royal Fusiliers; 2. Dvr. J. Berman (Lieberman), R.F.A.; 3. Pte. E. Cohen, M.M., 2/6th City of London Rifles; 4. R.S.M. Driver, East Surrey Regt., attached R.F.A.; 5. Pte. I. Glick, 4th Royal Fusiliers; 6. Pte. T. Godfrey, 1st M.G.C.; 7. Pte. E. Hayward (Abrahams), 1st Middlesex Regt.; 8. Pte. A. Lawson, Canadian Medical Corps; 9. Sergt. J. Marks, M.M., 12th Canadian Infantry; 10. Pte. N. Myers, South African Rifles; 11. Pte. M. Waxman, Canadian Medical Corps; 12. Pte. E. Weinrich, 53rd Royal Sussex Regt.



HAYES INDUSTRIAL SCHOOL

1. Sergt. T. ABRAHAMS, Welch Regt.; 2. Pte. L. BRANDT, 2nd Essex Regt.; 3. Pte. H. FRIED, 116th Canadian Infantry; 4. Pte. R B. HARMAN, 17th Canadian M.G.C.; 5. Pte. S. JACOBS (PICKHOLTZ), R.F.A.; 6. Pte. T. LAWSON (N. COHEN), Royal Canadian Dragoons; 7. Pte. S. LEVENE, 51st West Yorks Regt.; 8. Seaman S. J. MARKS (LEVITSKI), H.M.S. *Courageous*; 9. Seaman E. MILLER, H.M.S. *New Zealand*; 10. Pte. M. SHAPIRO (WALTER DIXON), 33rd Canadian Infantry; 11. Pte. S. SOLOMON, Australian Infantry; 12. Pte. S. SOLOMONS, Royal Canadian Dragoons.



1. Pte. H. Cohen, 1st Cheshire Regt.; 2. Rfn. A. Diamond, 16th K.R.R.C.; 3. Gnr. G. H. Balchin, R.F.A.; 4. Pte. C. A. Cassell, 2/1st Norfolk Yeomanry; 5. Pte. A. Annenberg, 2nd Devon Regt.; 6. Pte. H. A. Abrahams, 13th London Regt.; 7. Cpl. M. Blackman, 1/4th London Regt.; 8. Pte. H. Cohen, 19th Battn. Australian Inf.; 9. Rfn. J. Bogard, 8th Rifle Brigade; 10. Pte. A. J. Benzimra, 3rd Hampshire Regt.; 11. L.-Cpl. J. Bender, 8th Royal Fusiliers; 12. Pte. B. Collins, 1st Grenadier Guards.



1. Rfn. J. David, 1/16th London Regt.; 2. Pte. M. Blint, 13th Royal Scots; 3. Pte. H. Berliner, 148th Labour Coy.; 4. Pte. M. Collock, 19th King's Liverpool Regt.; 5. Pte. A. Cooper, 6th Dorset Regt.; 6. Pte. M. Althusen, 1st K.O.R. Lancs Regt.; 7. Pte. J. Dion, 6th Royal Munster Fusiliers; 8. Pte. M. Burns, 38th Royal Fusiliers; 9. Pte. D. Abrahams, 9th Royal Fusiliers; 10. Gnr. D. Barnes, 11th Brigade Australian Artillery; 11. Cpl. H. Barnett, 2/4th London Regt.; 12. 2nd-A.M. J. Collinsky, R.A.F.



1. L.-Cpl. C. S. Fleisig, R.E.; 2. Pte. H. Lewis, 3rd Essex Regt.; 3. Pte. J. Martyn, R.A.S.C.; 4. Gnr. I. Marchinski, R.G.A.; 5. Telegraphist P. Forstein, R.N.V.R.; 6. Pte. L. Moses, Royal Fusiliers and 12th Suffolk Regt.; 7. Spr. J. Finklestone, R.E.; 8. Sergt. M. J. Wolfensohn, 30th Middlesex Regt.; 9. L.-Cpl. G. Forster, R.A.M.C.; 10. Cpl. M. Barnett, 2/5th Northumberland Fusiliers; 11. Pte. H. Martyn, R.A.S.C.; 12. Pte. Goldberg, "Judeans."



1. Capt. and Mrs. H. ISAAC (Miss A. WOOLF) at Buckingham Palace, when Mrs. Isaac was invested with the R.R.C. by H.M. the King.
2. Tpr. HOPPER, Royal Horse Guards.
3. Pte. A. COHEN, Royal Fusiliers.
4. Tpr. COLLIER, Royal Horse Guards.
5. Pte. H. LANCHIN, R.A.O.C.; Pte. LEWIS CITRON, R.A.O.C.
6. *Back.*—(*Left to right*) Pte. A. HUNTER, 1st West Yorks Regt.; Pte. A. SAUNDERS, 1st West Yorks Regt.; Pte. (later 2nd-Lieut.) H. PEARCE, 1st West Yorks Regt.
   Sitting.—Pte. I. LEVY, 1st West Yorks Regt.; Cpl. D. FALLON, 2nd Northumberland Fusiliers (later Lieut., M.C.); L.-Cpl. D. MARKS, 1st West Yorks Regt.
   On ground.—Pte. B. LYONS, 1st West Yorks Regt.



1. *Left to right.*—Pte. COTTON, 2nd South Lancs. Regt.; Pte. A. BYE, Labour Coy.; Pte. COHEN, Labour Coy.; Cpl. R. BREST, 19th Coy., C.L.C.
2. A.M. A. SCHNEIDER, A.M. J. FARRA, R.A.F.
3. 2nd-A.M. M. BLOOM, R.A.F.; L.-Cpl. M. LYONS, R.A.S.C.
4. Pte. A. BASS, Pte. L. BERMAN, 1st Manchester Regt.



1. Lieut. ARTHUR H. BEER, M.C., West Lancs R.F.A.; 2. Capt. W. G. SAMUEL, 2nd Bedford Regt.; 3. Lieut. W. R. MORTIMER WOOLF, 2nd Border Regt.; 4. 2nd-Lieut. C. W. J. DANZIGER, 22nd Manchester Regt.; 5. Lieut. S. BENZECRY, 17th Royal Fusiliers; 6. Lieut. A. C. L. ABRAHAMS, 3rd Coldstream Guards; 7. Lieut. BERT SOLOMONS, R.A.F.; 8. Lieut. FRED A. ARON, 2nd South Lancs Regt.; 9. 2nd Lieut. L. E. DAVIS, 5th Manchester Regt.; 10. Lieut. C. C. HENRY, Hussars and 2nd Worcester Regt.; 11. Lieut. ARTHUR F. MYERS, 4th Hussars; 12. Lieut. L. B. SOLOMONS, 2nd Royal Fusiliers and R.A.F.



1. Pte. M. GOODMAN, 2/23rd London Regt.; 2. Cpl. S. A. KEMPNER, 38th Royal Fusiliers; 3. Pte. P. BOWICK, Labour Coy.; 4. Pte. A. GORDON, R.A.O.C.; 5. Pnr. C. H. JACOBS, R.E.; 6. Pte. H. GOLDMAN, 5th Northants Regt.; 7. Pte. A. KROHMLICK, Labour Coy.; 8. Pte. H. J. KING, Australian Infantry; 9. L.-Cpl. B. MILMAN, 39th Royal Fusiliers; 10. Sig. A. MYERSON, R.F.A.; 11. Pte. H. BROTMAN, Middlesex Regt.; 12. Sergt. R. JOSEPH, R.G.A.



1. Lieut. S. G. Katz, 8th K.O.R. Lancaster Regt.; 2. Lieut. R. M. Leveson, 10th Durham L.I.; 3. 2nd-Lieut. Maurice L. Bernstein, M.C., 11th Lancashire Fusiliers; 4. Cpl. M. Gabrielson, 1st King Edward's Horse; 5. Cpl. B. Elias, R.A.S.C.; 6. Rfn. Noah Boss, 16th Queen's Westminsters; 7. Cpl. Bernard Greenbaum, 9th Buffs; 8. Cpl. Laurence Boodson, 6th Manchester Regt.; 9. Pte. M. Solomons, 13th London Regt.; 10. Pte. A. Russell (Rosenbaum), 7th Royal Sussex Regt.; 11. Pte. N. Lisbona, 20th Royal Fusiliers; 12. Rfn. A. I. Buck, 12th London Regt.



1. Pte. L. SYMONS, R.A.M.C.; 2. 2nd-Clerk S. M. STRUMP, R.A.F.; 3. Pte. J. SINGER, 38th Royal Fusiliers; 4. Sergt. I. SPIELMAN, 1/15th London Regt.; 5. A.M. A. STRINGER, R.A.F.; 6. Despatch-Rider L. LIPOWSKY, R.A.S.C.; 7. Pte. E. SARNA, 38th Royal Fusiliers; 8. Cpl. S. STUNGO, R.A.S.C.; 9. Sergt. R. STRUMP, 39th Royal Fusiliers (Judeans); 10. Cpl. O. S. LION, 1st Canadian Infantry; 11. 1st A.M. M. STOMACHIEN, R.A.F.; 12. Pte. A. COHEN, K.R.R.C.



Rev. E. M. LEVY, C.F., and group of Jewish soldiers in France.



Group of Jewish soldiers in Salonika. In front, Pte. J. MOSES, 14th Queen's.



Brothers: (*standing*) Capt. E. M. WOLF, M.C., Tank Corps; Capt. G. M. D. WOLF; (*sitting*) Lieut. C. M. WOLF, R. Irish Regt.



1. 2nd-Lieut. G. E. KAUM, West Lancs R.F.A.; 2. Lieut. SELIG LEVY, M.G.C.; 3. Lieut. H. BROWN, M.G.C.; 4. Rev. DAVID HIRSCH, C.F.; 5. Lieut. W. HURWITZ, South Lancs Regt.; 6. 2nd-Lieut. D. CAMINER, R.A.F.; 7. Major G. P. OPPENHEIM, Royal Marines; 8. 2nd-Lieut. FRANK VYNER, R.G.A.; 9. 2nd-Lieut. L. B. SELIGMAN, M.C., M.G.C. and Royal Fusiliers (Jewish); 10. Rev. H. P. SILVERMAN, C.F.; 11. Rev. N. LEVINE, C.F.; 12. 2nd-Lieut. SAMUEL FRIEND, R.F.A.

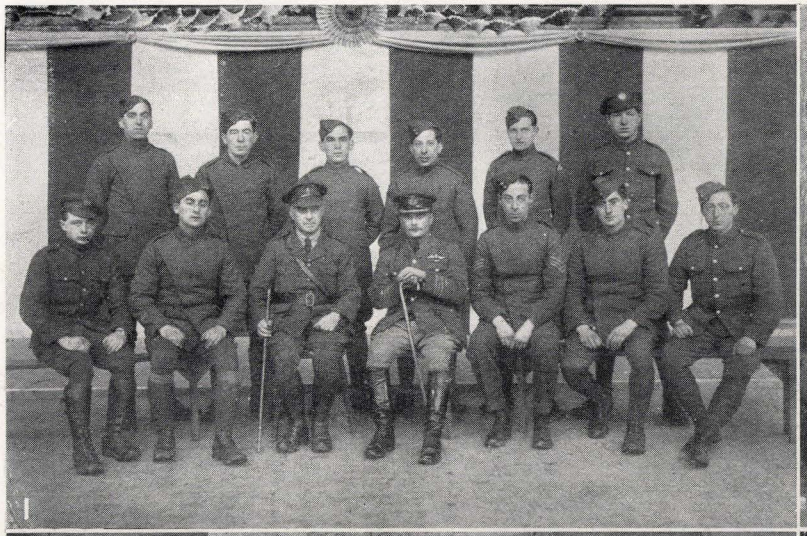

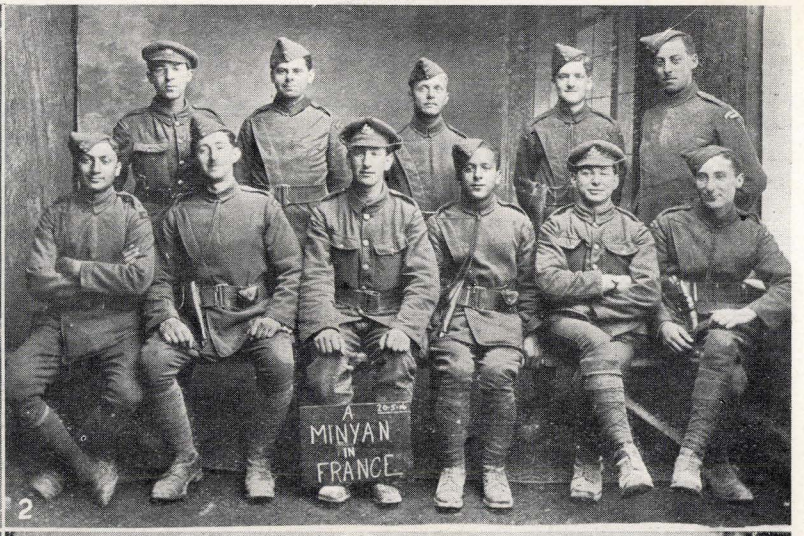





1. Group of R.A.F. with Major J. KEMPER, O.B.E., and Rev. L. GEFFEN, C.F., France
2. Group in France, 1916.
3. Rev. N. LEVINE, C.F., and R.A.F. men, France.
4. Managers and members of the Notting Hill Jewish Club who have served during the War.



1. Spr. J. Cohen, R.E.; 2. Sig. H. Sugarman, R.N.; 3. 1st A.M. J. T. Phillips, R.N.A.S.; 4. Pte. M. Brookstone, South African Scottish; 5. Pte. H. Goodman, 2nd Gloucester Regt.; 6. Pte. A. Goldberg, 25th Northumberland Fusiliers; 7. Dvr. M. Goldstein, R.A.S.C.; 8. Pte. A. Goldsmith, 4th K.R.R.C.; 9. Dvr. J. Gantz, R.F.A.; 10. Pte. M. Crash, 3rd Worcester Regt.; 11. Pte. D. Grossman, Labour Coy.; 12. Dvr. L. Bloom, R.A.S.C.



1. Pte. C. Lewis (Grodner), 4th Royal Fusiliers ; 2. Gnr. I. Green, A/121st R.F.A. ; 3. Rfn. L. B. Gosschalk, 2/5th London Regt. ; 4. Pte. A. Grouse, 1st London Regt. ; 5. Pte. I. E. Jacobs, 15th Royal Warwick Regt. ; 6. Pte. L. Greenwald, 22nd London Regt. ; 7. Pte. M. Davis, 2/10th London Regt. ; 8. Pte. H. M. Gabriel, 14th Royal Warwick Regt. ; 9. Cpl. A. Goldman, 2nd Royal Warwick Regt. ; 10. Rfn. I. Solomons, 1st Rifle Brigade ; 11. Pte. I. Gordon, 1st Cheshire Regt. ; 12. Pte. S. E. Isaacs, 2/20th London Regt.



1. Pte. J. GARDNER, 8th M.G.C.; 2. S/Sergt. L. BERNARD (B. LEVY), 15th Canadian Highlanders; 3. Pte. I. FRANKS, 2/4th London Regt.; 4. Pte. W. KITCHENOFF, 13th Royal Fusiliers; 5. Cpl. A. FERNER, D.C.M., 6th Yorks Regt.; 6. L.-Cpl. H. D. SELMAN, 19th London Regt.; 7. Pte. J. GINSBERG, 58th Machine Gun Battn.; 8. Rfn. M. TOMPOFSKY, M.M., 1/8th West Yorks Regt.; 9. Pte. P. D. BENJAMIN, 3/5th Lancashire Fusiliers; 10. Rfn. J. TOBIAS, 1st Rifle Brigade; 11. Pte. M. I. FREEMAN, 17th H.L.I.; 12. L.-Cpl. A. GOLDBERG, 12th London Regt.



1. Stoker M. FORD, H.M.S. *Arethusa*; 2. A/Cpl. H. TRAVIS, Canadian Army Medical Corps; 3. Cpl. S. H. BERNSTEIN, Highland L.I.; 4. Pte. R. SANDALL, Cheshire Regt.; 5. Pte. J. FRANKLIN, 1st Lincoln Regt.; 6. Pte. J. LIPMAN, 2/19th London Regt.; 7. Pte. P. COHEN, 38th Royal Fusiliers; 8. Dvr. A. LOWNE, R.A.S.C.; 9. A.M. A. PEARLMAN, R.A.F.; 10. Cpl. N. KRONENBERG, M.M., 6th Welch Regt. 11. Gnr. M. GOSSCHALK, South African Heavy Artillery; 12. Gnr. E. M. BERNSTEIN, M.G.C.



1. Pte. C. M. Lazarus, M.M., 2nd S. African Inf.; 2. A.M. I. Chalfen, R.A.F.; 3. Pte. M. Goldstein, R.A.S.C.; 4. Pte. S. Kremner, Middlesex Regt.; 5. Sergt. C. Gluckstein, Tank Corps; 6. Rfn. N. M. Brilliant, 15th London Regt.; 7. Gnr. C. N. Jacobs, 3rd Bty. Australian F.A.; 8. Cpl. S. Cahm, R.A.S.C.; 9. C.Q.M.S. M. Landaw, 1/4th Wilts Regt.; 10. Sergt. C. Aaron, 2/7th Welsh Regt.; 11. Pte. L. Kaplinsky, 1st Oxford & Bucks L.I.; 12. Gnr. H. Izen, R.H.A.





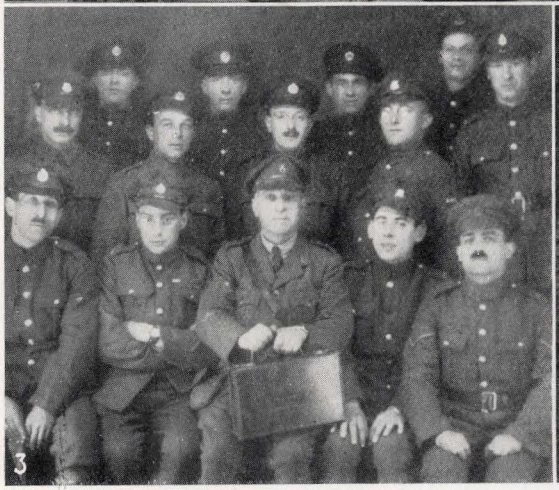



1. Rev. H. SHANDEL and group of soldiers.
2. Jewish soldiers, 1/7th Royal Warwick Regt. in Italy.
3. A Calais group, Royal Engineers with Rev. L. GEFFEN C.F.
4. Three Jewish soldiers.



1. 1st-A.M. Arthur Michaelson, R.A.F.; 2. Bdr. Sam Rosenbloom, R.F.A.; 3. Stoker J. Marks, H.M.S. *Hindustan*; 4. Rfn. H. Brod, Rifle Brigade; 5. Pte. A. Bloom, R.A.M.C.; 6. S.-Sergt. A. Weinstein, Middlesex Regt.; 7. Flight-Sergt. J. Jacobs, M.M., R.A.F.; 8. Sig. A. Most, R.F.A.; 9 L.-Cpl. J. Lubel, 2/5th Suffolk Regt.; 10. Pte. S. Shane, Argyll and Sutherland Highlanders; 11. 2nd-A.M. E. Esterson, R.A.F.; 12. Pte. J. Bloom, Argyll and Sutherland Highlanders.



1. Sergt. J. HAFT, 17th H.L.I. ; (*seated*) Cpl. S. HAFT, 17th H.L.I. (killed in action).
2. Pte. H. LEVY, 2nd S. Wales Borderers (killed in action) ; (*standing*) C.Q.M.S. E. LEVY.
3. Pte. H. HERMAN, 1/5th West Yorks Regt. (*sitting*) (killed in action) ; and Brother, West Riding Regt.
4. " Judeans " on active service : Pte. S. GREYMAN, 38th Royal Fusiliers (*with pipe*) (killed in action).

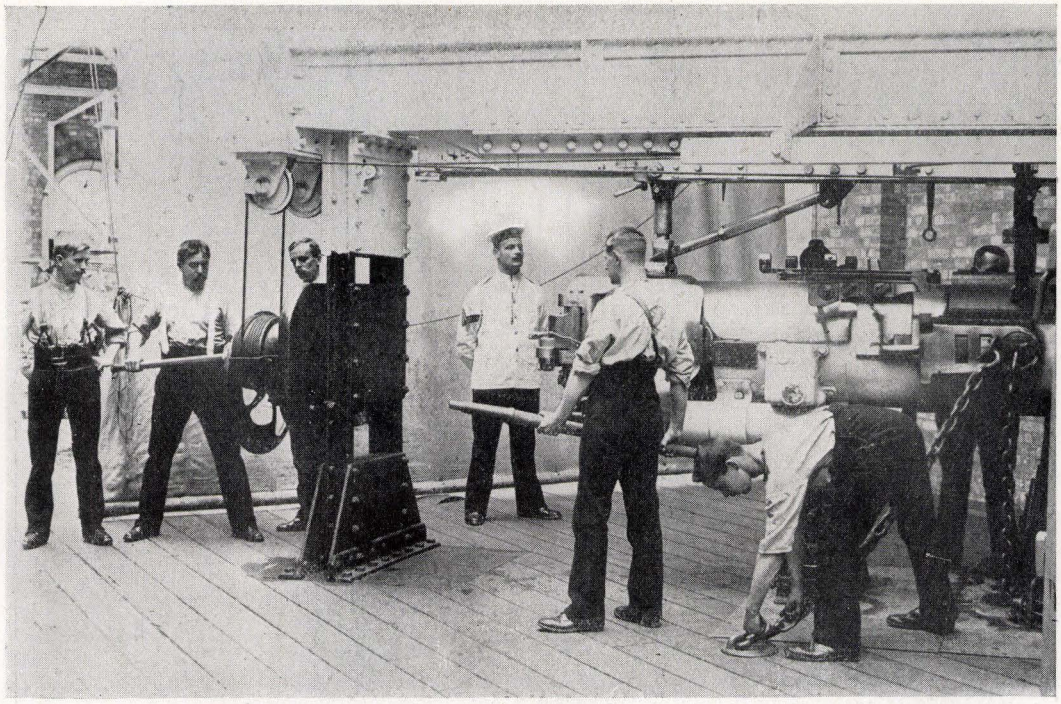



Top.—Jewish Warrant Officer of the Royal Marines as Instructor of Gunnery on a Battleship.
Bottom.—The 17th London Regiment in training—Hatfield, 1914.
Standing.—Dvr. A. Jacks, R.A.S.C.; Rfn. J. Shern, Rfn. J. Pieters, Rfn. M. Morris, Rfn. M. Norton.
Seated.—Rfn. S. Salmon, Rev. M. Adler, Rfn. D. Harris, Sgt. M. M. Gordon (later killed in action), Rfn. S. Pollack.
Kneeling.—Cpl. H. Blom, Rfn. J. Levy.



1. Pte. M. Leschinsky, 4th Northumberland Fusiliers; 2. Pte. R. Fifer, 23rd Northumberland Fusiliers; 3. Sergt. A. I. Levy, 2nd K.R.R.C.; 4. Pte. C. Levy, 70th F.A., R.A.M.C.; 5. Pte. M. Croop, 18th Manchester Regt.; 6. Pte. L. Myers (Smith), 9th Royal Fusiliers; 7. L.-Cpl. H. M. Jacobs, 3rd South African Infantry; 8. Pte. M. Blackstone, 7th Seaforth Highlanders; 9. Pte. J. Freedman, 7th Rifle Brigade; 10. Pte. H. Coster, 101st Labour Battn.; 11. Pte. J. Lewis, 2nd H.A.C.; 12. Pte. Issy Jackson, 7th Durham L.I.



1. Cpl. J. I. Davis, 1st Border Regt.; 2. Rfn. A. Benjamin, 1st Rifle Brigade; 3. Pte. G. Myers, 7th London Regt.; 4. Rfn. E. Tragheim, 8th Rifle Brigade; 5. Pte. Isaac E. Balon, 7th Manchester Regt.; 6. Cpl. Aaron Macaborski, R.E.; 7. Pte. Harry Marks, 4th Middlesex Regt.; 8. L.-Cpl. H. Solomon (Sullivan), 1st Border Regt.; 9. L.-Cpl. J. Bender, 8th Royal Fusiliers; 10. Pte. Sol Littmann, M.M., 51st Australian Infantry; 11. Pte. E. Staal, 2nd Royal Scots; 12. Sergt. Myer E. Berkson, 1/4th Cheshire Regt.



5. Pte. M. Levene, Pte. F. Solomons, Labour Corps.
6. Pte. H. Dembofsky, Pte. M. Cohen, Labour Corps.
7. Pte. A. Levine, Pte. B. Scalnick, 38/40th Royal Fusiliers.
8. L.-Cpl. E. Rapaport, Pte. A. Bass, and Pte. A. Dufresnoy, 4th London Regt.



1. Pte. H. PERLMUTTER, London Scottish; 2. Pte. L. HICKMAN, Australian Infantry; 3. Pte. S. HARRIS, 8th Canadian Regt.; 4. Pte. L. CHART, Canadian Infantry; 5. Pte. A. BIERMAN, 39th Royal Fusiliers and 16th Rifle Brigade; 6. Rfn. B. PERKOFF, 12th K.R.R.C.; 7. L.-Cpl. D. GOLDSTON, 38th Royal Fusiliers; 8. 2nd-Cpl. N. PERLMUTTER, R.E.; 9. Pte. S. SUCHARD, Seaforth Hrs.; 10. A.B. S. R. LEVY, H.M.S. *Victorious*; 11. Cpl. M. PERLMUTTER, R.A.P.C.; 12. Cpl. H. N. MOSES, R.E.



1. Capt. WALTER LEWIS, M.C., 23rd London Regt.; 2. 2nd-Lieut. G. HYMAN, Royal Fusiliers; 3. Lieut. P. H. EMANUEL, F.R.G.S., 2nd Battn. County of London Regt.; 4. 2nd-Lieut. LEONARD RAPAPORT, 9th Manchester Regt.; 5. Capt. B. M. WOOLF, M.C., Tank Corps; 6. Lieut. A. F. POLACK, Royal Engineers; 7. Lieut. M. BRISCOE, R.A.M.C.; 8. Capt. B. B. SAMUEL, R.A.M.C.; 9. Capt. J. MERVYN GOLBIE, 6th Welsh Regt.; 10. Major M. GLUCKSTEIN, O.B.E., Royal Engineers; 11. Lieut. M. BESSO, R.A.F.; 12. Capt. MYLES COLT, R.A.M.C.



1. Pte. S. Sanofsky, 9th Welsh Regt.; 2. Pte. C. A. Marks, 3rd Canadian Inf.; 3. Sergt. W. Mack (Kurtzman), 2nd Seaforth Highlanders; 4. Dvr. L. Berzance, D/82nd Bgde. R.F.A.; 5. Pte. H. Ross (Rosenberg), 2nd West Riding Regt.; 6. Pte. S. Maginsky, 1/5th King's Liverpool Regt.; 7. Sergt. M. Bamberg, 1st Northumberland Fusiliers; 8. Pte. M. L. Steinberg, R.A.S.C.; 9. Pte. W. Marks, 2nd Manchester Regt.; 10. Rfn. A. L. Strauss, 17th London Regt.; 11. Pte. L. Bernstein, R.A.M.C.; 12. Pte. N. C. Solomon, 15th Royal Welsh Fusiliers.





Top.—Group at Canterbury, 1916.
Lower.—Australian Jewish Service on Salisbury Plain. Chaplain DANGLOW (centre), Lieut. HAROLD BOAS (back row).



1. Pte. E. Levy, R.A.M.C.; 2. Rfn. M. Levene, 25th K.R.R.C.; 3. 1st A.M. R. Nelson, R.A.F.; 4. Pte. A. E. Lipman, Australian Army Medical Corps; 5. L.-Cpl. L. M. Jonas, M.M., 21st Canadian Infantry; 6. Pte. B. Latner, R.A.O.C.; 7. C.Q.M.S. H. Moscow, 19th Cheshire Regt.; 8. Rfn. C. Kauffmann, 1/16th London Regt.; 9. Pte. J. Goldman, 8th Royal Fusiliers; 10. Pte. M. Plotsky, Labour Coy.; 11. Spr. S. Joseph, R.E.; 12. Pte. L. Joels, 71st Canadian Infantry.



1. A.M. A. Levy, R.A.F.; 2. Gnr. M. Mendelson, R.H.A.; 3. Pte. C. Shapero, 5th Royal Scots; 4. Cpl. S. Lightstone, R.N.A.S.; 5. Rfn. J. M. Wyler, 1/15th London Regt.; 6. Rfn. M W Spurling, 1st L.R.B.; 7. Rfn. A. Pampel, 11th K.R.R. Corps; 8. Petty Officer A. Cowan, Anson Battn., R.N.V.R.; 9. Rfn. M. Spero, 17th London Regt.; 10. Pte. J. Winstone (Wainstain), R.F.A.; 11. Pte D. Phillips, 2nd Border Regt.; 12. Pte. I. Morell, 2/24th London Regt.



1. Rfn. J. Levy, 12th Royal Irish Rifles ; 2. Pte. S. Finstein, Worcester Regt. ; 3. Rfn. F. Franklin, 11th Rifle Brigade ; 4. Pte. S. Lippman, 7th Border Regt. ; 5. Pte. J. Manhoff, 2/10th London Regt. ; 6. L.-Cpl. M. Sugarman, 17th Manchester Regt. ; 7. L.-Cpl. A. Silver, 2nd (Garrison) Battn. Bedford Regt. ; 8. Sergt. L. Barnard, 5th King's Liverpool Regt. ; 9. Cyclist E. Schwartz, 6th Corps Cyclists ; 10. Sergt. J. Myers, 1/21st London Regt. ; 11. Gnr. M. Fishman, A/64 Brigade R.F.A. ; 12. Pte. H. Lewis, 51st M.G.C.

Pte. H. Lesser. Pte. L. Miller. Pte. G. L. Jacobs. Pte. H. Miller. Pte. H. S. Libstein.



Pte. E. Woolfe. Pte. H. Davies. Pte. M. Dainow. Pte. M. Mendes.

JEWISH SOLDIERS IN 9TH MIDDLESEX REGIMENT, INDIA, 1914.



1. Pte. S. TAYLOR, Northumberland Fusiliers; 2. Cpl. J. WILLIAMS, Royal Fusiliers; 3. Pte. J. LEVY, Royal Fusiliers; 4. Pnr. H. J. BARNARD, R.E.; 5. C.S.M.I. of M. J. M. SAMUEL, School of Musketry; 6. Pte. P. SILVERMAN, Labour Coy.; 7. Pte. M. SILVERMAN, Labour Coy.; 8. **Cyclist H. Wagner, 2nd Corps Cyclist Battn. (Killed in Action);** 9. Pte. H. PHILLIPS, 4th Northumberland Fusiliers; 10. Sergt. A. MATZ, 4th Argyll and Sutherland Highlanders; 11. Sig.-Cpl. J. SALMON, 5th Scottish Rifles; 12. Pte. M. PHILLIPS, 1st Loyal North Lancs; 13. Bglr. S. TABATSKY, 39th Royal Fusiliers; 14. Pte. M. LAZARUS, Welch Regt.



1. Pte. A. LATTER, R. Scots Fus. and 25th M.G.C.; 2. Pte. J. GILLIS, 4th Yorks Regt.; 3. Pnr. L. GREEN, 1st Bn. Spec. Bgde. R.E.; 4. Pte. B. LEVINE, 6th Duke of Cornwall's L.I.; 5. Sergt. L. SOLOMONS, 40th Royal Fusiliers; 6. Gnr. J. GOODMAN, R.F.A.; 7. Sergt. JACKSON STAHL, 7th East Lancs Regt.; 8. Pte. H. STONE, 1/6th Manchester Regt.; 9. L/Cpl. M. SOLOMONS, 1/8th Middlesex Regt.; 10. Cpl. S. HERMAN, 10th Rifle Brigade; 11. Pte. S. W. LIPSON, 18th King's Liverpool Regt.; 12. Pte. S. LITTMAN, 23rd Royal Fusiliers.



1. Pte. J. RAITIFF, R.A.M.C.; 2. Cpl. M. J. JACOBS, Royal Fusiliers; 3. Pte. L. ROSENBLOOM, 1/7th West Yorks Regt.; 4. Pte. A. ROSENBLOOM, King's Liverpool Regt.; 5. Pte. D. SHAPERO, R.A.O.C.; 6. Pte. L. SHAPERO, M.M., East Yorks Regt.; 7. Pte. J. ROSENBLOOM, 1/6th Manchester Regt.; 8. Cpl. M. PICKLES, 313th Prisoner of War Coy.; 9. Bdr. B. G. PHILLIPS, M.M., Canadian Artillery; 10. Pte. L. PHILLIPS, 2/7th London Regt.; 11. L.-Cpl. G. POSNER, 2nd Somerset L.I.; 12. Pte. S. SHAPERO, East Yorks Regt.; 13. Pte. I. ROSENBLOOM, King's Liverpool Regt.



RECORD OF HONOUR, LIVERPOOL OLD HEBREW CONGREGATION.



1. Pte. E. H. L. Davidson, 1/28th London Regt.; 2. Rfn. I. Lea (Levy), 11th Rifle Brigade; 3. Rfn. A. Cohen, 17th London Regt.; 4. Pte. H. Cossack, 2/7th Lancashire Fusiliers; 5. Pte. A. Kyte, 55th M.G.C.; 6. Sergt. F. Downs, 8th Royal Fusiliers; 7. Pte. S. Davies, 7th King's Liverpool Regt.; 8. Pte. M. Wollman, M.G.C.; 9. Pte. J. R. White, 4th South African Infantry; 10. Cpl. L. Garbutt, 199th Coy., R.A.S.C.; 11. Cpl. H. Cole, 1st South Wales Borderers; 12. Pte. M. Brown, 1st Coldstream Guards.



1. Pte. I. Steinberg, 1st Cameron Highlanders; 2. Pte. W. Spilg, 9th Highland L.I.; 3. Rfn. H. Levenson, 7th Rifle Brigade; 4. Pte. M. Sillberg, 9th West Riding Regt.; 5. Pte. C. Seramber, 38th Royal Fusiliers; 6. Flight-Sergt. A. S. Simons, R.A.F.; 7. Pte. H. Filar, 10th Roy. West Kent Regt.; 8. Tpr. F. Mendelsohn, S. African M. Transport; 9. Desp. Rider E. P. Hayman, New Zealand Forces; 10. Rfn. H. Goodfriend, 2/17th London Regt.; 11. Corpl. H. Geller, R.A.F.; 12. Pte. S. Greenberg, 1st K.O R. Lancaster Regt.



1. Pte. N. GOTTLIEB, 31st Middlesex Regt.; 2. Gnr. J. COHEN, R.G.A.; 3. Guardsman S. H. MAZARKOFF, Grenadier Guards; 4. Spr. C. BLOOM, 1st Canadian Signal Co.; 5. Pte. L. PARK, 11th Royal Fusiliers; 6. L.-Cpl. S. PARK, 2/10th London Regt.; 7. Pte. I. FRANKLIN, The Buffs; 8. Pte. V. GORDON, R.A.M.C.; 9. Pte. N. GORDON, R.A.M.C.; 10. Sergt. O. COHEN, R.E.; 11. Pte. J. KOSSICK, 8th Yorkshire Regt.; 12. Pte. P. BLOOM, R.A.M.C.; 13. Cadet A. HARRISON, Tank Corps.

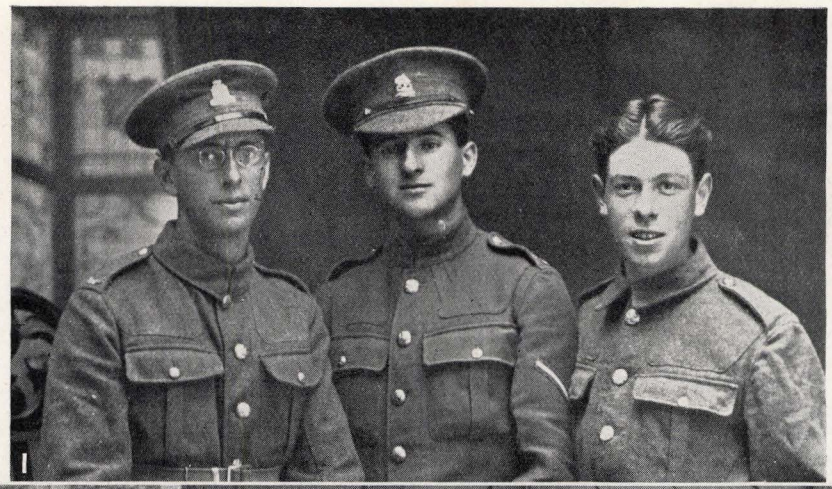

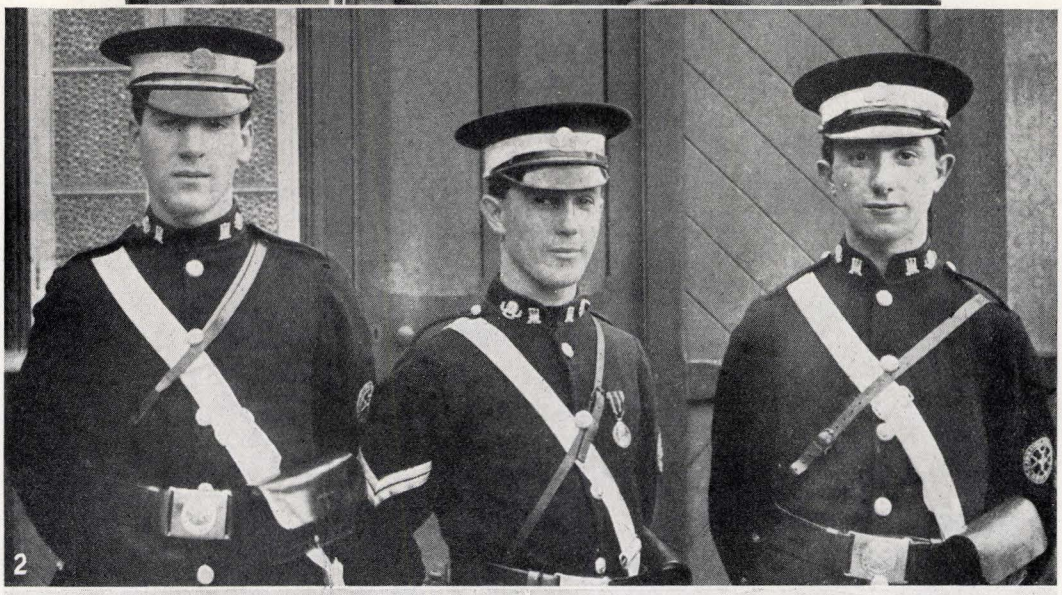





1. Three Jewish soldiers, including Pte. S. Harris, 3rd Wilts Regt. (without cap).
2. Pte. H. Velleman, Cpl. H. Jacobs, Pte. A. Blitz, R.A.M.C.(from St. John's Ambulance).
3. Pte. L. Rapaport, Pte. H. Bein, Middlesex Regt.
4. L.-Cpl. G. Toff, M.G.C.; Pte. H. Levine, 10th H.L.I.



1. Rfn. H. Breslau, Rifle Brigade; 2. Pte. P. Lazarus, 2nd South African Inf.; 3. Pte. S. C. Lazarus, Durban L.I.; 4. Pte. D. Cohen, R.A.S.C.; 5. Pte. L. Goldsmith, Middlesex Regt.; 6. Pte. D. Jacobs, R.W. Kent Regt.; 7. Sergt. D. Boodson, 6th Manchester Regt.; 8. Pte. B. Josephs, Indian Defence Force; 9. **L.-Cpl. J. Michaels, Somerset L.I. (Killed in action)**; 10. Tpr. S. Goodman, 1st Life Guards; 11. Pte. J. Gilbert, 11th South Lancashire Regt.; 12. Gnr. P. Levy, R.G.A.



1. Pte. A. Felix, Royal Fusiliers; 2. A.M. H. Goldstein, R.A.F.; 3. Gnr. L. Diamond, R.F.A.; 4. Pte. W. Harris, 2nd Notts and Derby Regt.; 5. Pte. J. Freeman, 1st K.O.S.B.; 6. Pte. B. Ellis, 2/9th King's Liverpool Regt.; 7. Pte. B. J. Freedman, Royal Fusiliers; 8. L.-Cpl. D. Hernberg, 17th London Regt.; 9. Spr. J. Glass, R.E.; 10. Tpr. D. Hardy, Queen's Bays; 11. Pte. M. Brown, R.A.M.C.; 12. Rfn. H. Goodman, 4th Rifle Brigade.



1. Lieut. A. E. Morris, R.E.; 2. Capt. L. I. Isaacs, 1st S. African Inf.; 3. Capt. N. Morris, R.A.M.C.; 4. Lieut. D. van den Bergh, R.A.S.C.; 5. Capt. A. Instone, Intelligence Dept.; 6. Capt. J. Salmon, Gen. List.; 7. 2nd-Lieut. F. J. Conway, R.F.A.; 8. Capt. and Q.M. L. L. Franks, R.A.M.C.; 9. 2nd-Lieut. C. de Pinna, 2/3rd London Regt.; 10. Lieut. H. L. Jacobs, M.C., 42nd Bty. Australian F.A.; 11. Capt. H. B. Samuel, West Yorks and 38th Royal Fusiliers; 12. Lieut. Glyn Barton, M.C., 15th Battn. Tank Corps.



1. Rfn. S. Samuel, 3rd Rifle Brigade; 2. Pte. F. Bernard, 17th Australian Inf.; 3. Pte. H. Benjamin, 7th Norfolk Regt.; 4. Pte. S. Michaels, 1/5th Loyal N. Lancs Regt.; 5. Pte. M. Shatz, 3rd S. African Inf.; 6. Pte. James Becker, 2/5th Notts and Derby Regt.; 7. Pte. S. Solomons, 2nd Royal Fusiliers; 8. Pte. S. Showman, 1st K.O.R. Lancaster Regt.; 9. Pte. P. Myers, 47th Canadian In[illegible]; 10. L. Cpl. H. H. Baum, 1st Border Regt.; 11. Pte. A. Boller, 8th East Lancs Regt.; 12. Pte. Joe Becker, 2/5th Notts and Derby Regt.



1. Pte. S. SHAPIRO, 38th Royal Fusiliers; 2. Pte. A. SHERMAN, 1st South African Infantry; 3. L.-Cpl. A. LEWIS, 1/1st Hants Cyclist Battn.; 4. Pte. W. COHEN, 6th Wilts Regt.; 5. Pte. H. SPIERS, R.M.L.I.; 6. Pte. M. WEITZENFELD, 38th Royal Fusiliers; 7. Bdr. G. SOLOMONS, R.G.A.; 8. Pte. L. CONLEY, 5th Scottish Rifles; 9. Spr. J. CAMPBELL, R.E.; 10. Pte. S. SCHWARTZ, 7th London Regt. and Cyclist Corps; 11. Pte. B. SEFTOR, 39th Royal Fusiliers; 12. Pte. L. LIZAR, 19th Manchester Regt.



1. 2nd-Lieut. R. H. LAZARUS, 2nd South African Infantry; 2. Lieut. H. H. KINGSLEY, K.O.R. Lancaster Regt. and Indian Army; 3. Lieut. A. E. MARKS, R.A.F.; 4. Capt. B. A. SALMON, 17th London Regt.; 5. Cpl. J. M. HARRIS, Australian Infantry (later Lieut. Australian Flying Corps); 6. Lieut. N. B. FREIMAN, Australian Flying Corps; 7. 2nd-Lieut. L. P. SOLOMONS, R. W. Kent Regt.; 8. Adj. F. A. JOSEPH, Kilburn Volunteer Reserve; 9. Lieut. G. NATHAN, 22nd D.L.I.; 10. Capt. S. M. SPIRA, 9th K.O.R. Lancaster Regt.; 11. Cadet B. FRANKS, Artists' Rifles; 12. Lieut. V. JABOTINSKY, 38th Royal Fusiliers; 13. Pte. L. V. BARNEY, H.A.C. (later 2nd-Lieut. Royal Fusiliers).



1. Group at Canterbury; 2. Jewish soldiers in India; 3. Group of Leeds Jewish soldiers in India; 4. Jewish soldiers of Pembroke Yeomanry.



1. Lieut. Douglas M. Ullman, 24th Royal Fusiliers; 2. Pte. I. E. Isaacs, 2/13th London Regt.; 3. 2nd-Lieut. P. E. Coote, 8th London Regt.; 4. Pte. Myer Cohen, R.A.S.C. and R.W. Kent Regt.; 5. Lieut. E. H. Josephi, R.A.S.C.; 6. Cpl. I. Glasstone, 1st Cheshire Regt.; 7. 2nd-Lieut. C. R. de Frece, R.A.F.; 8. Capt. J. A. Benjamin, 9th West Riding Regt.; 9. Lieut. P. B. Henriques, 8th K.R.R.C.; 10. Cadet J. H. Levene-Davis, Inns of Court O.T.C.; 11. Pte. R. Carolten, 2nd Yorks Regt.; 12. 2nd-Lieut. C. Owen Smith, R.F.A.



1. Sergt. A. JACOBS, R.E.; 2. Pte. M. NEWMAN, Middlesex Regt.; 3. Gnr. H. OPITZ, Australian Field Artillery; 4. Sergt.-Major A. J. NATHAN, H.A.C. (Arty.); 5. Bdr. B. M. LEON, R.G.A.; 6. Pte. S. MIDDLEMAN, 61st Battn. M.G.C.; 7. Rfn. P. PORTER, 17th London Regt.; 8. Bdr. V. J. NATHAN, H.A.C. (Arty.); 9. Tpr. B. PEZARO, 4th Hussars; 10. Pte. H. OSSOFSKY, 10th Canadian Infantry; 11. Sergt. A. LEON, 6th Manchester Regt.; 12. C.S.M. M. KARO, 38th Royal Fusiliers.



1. Sig. S. Novinski, 20th Durham L.I. ; 2. Pte. H. W. Spiers, R.A.F. ; 3. Pte. C. Kleinfield, 2/20th London Regt. ; 4. Cpl. H. Stanley, M.M., 1/5th H.L.I. ; 5. Rfn. L. S. Lyons, 2nd K.R.R.C. ; 6. 2nd A.C. J. Morris, R.A.F. ; 7. Pte. A. Jay, R.A.M.C. ; 8. L.-Cpl. S. F. Phillips, R.A.S.C. ; 9. L.-Cpl. J. H. Lesnie, 39th Royal Fusiliers ; 10. Gnr. S. Mander, R F.A. ; 11. A.B. S. G. Bloom, Royal Naval Division ; 12. Pte. H. H. Ognall, M.G.C.



CHAPLAINS AND OFFICIATING CLERGYMEN IN ENGLAND, 1917.

Back Row (left to right) : Rev. [illegible], Cardiff ; Rev. L. [illegible], Reading ; Rev. W. Levin, C.F. ; Rabbi B. I. Cohen, Sheffield ; Rabbi M. Abrahams, Leeds ; Rev. J. Phillips, Manchester.

Front Row (left to right) : Rev. A. Cohen, Birmingham ; Rev. V. G. Simmons, C.F., Aldershot ; Rev. S. Frampton, Liverpool ; Rev. S. Lipson, S.C.F. ; Rev. H. Shandel, Ramsgate ; Rev. N. Goldston, C.F., Salisbury Plain ; Rev. D. Wasserzug, Eastern Command ; Lieut. H. Boas, Australian Y.M.C.A.



1. L.-Cpl. J. ZEITLIN, 11th Welsh Regt.; 2. Pte. S. ROSENBERG, K.O.Y.L.I.; 3. Cpl. E. SHINDLER, 1/12th London Regt.; 4. Cpl. P. SHINDLER, 1/12th London Regt.; 5. C.S.M. J. PROOTH, D.C.M., 13th Royal Fusiliers; 6. Cpl. M. SILVERMAN, 11th King's Liverpool Regt.; 7. Gnr. J. TAYLOR, R.G.A.; 8. Q.M.-Sergt. A. JACOBS, Cape Peninsular Regt.; 9. Pte. D. M. KURTZ, 11th Australian Field Ambulance; 10. Pte. W. S. ZEITLIN, R.A.S.C.; 11. Rfn. I. KAIN, 1/6th London Regt.; 12. Pte. D. ROSENFIELD, M.G.C.



1. Dvr. R. Levy, R.A.S.C. ; 2. Cpl. L. Werbeloff, South African Mounted Troops ; 3. Pte. H. Idels, Labour Coy. ; 4. L.-Cpl. G. Miron, M.M., 4th K.R.R.C. ; 5. Cpl. L. Scareff, 38th Royal Fusiliers ; 6. 3rd A.M. E. Besso, R.A.F. ; 7. Pte. J. Beck, R.A.V.C. ; 8. Pte. A. Voss, Middlesex Regt. ; 9. L.-Cpl. P. D. Weisbloom, R.E. ; 10. Sergt. F. I. Spielmann, Canadian O.T.C. ; 11. Tpr. L. Israel, 3rd County of London Yeomanry ; 12. Dvr. D. Lawgorse, Canadian Field Artillery.



1. Capt. E. D. PINDER DAVIS, 10th Essex Regt.; 2. Lieut.-Col. ISIDOR M. HEILBRON, D.S.O., R.A.S.C.; 3. 2nd-Lieut. I. M. BALABAN, D.C.M., 8th King's Liverpool Regt.; 4. Lieut.-Col. S. C. STANLEY COHEN, 1/5th King's Liverpool Regt.; 5. Capt. H. SYMONDS, Australian Army Medical Corps; 6. Capt. J. DULBERG, R.A.M.C., M.D., J.P.; 7. Rev. V. G. SIMMONS, C.F.; 8. Capt. S. M. ADLER, 13th Royal Fusiliers; 9. Lieut. A. COLLINS, M.G.C.; 10. 2nd-Lieut. ERIC W. FLATOW, 1/4th Duke of Wellington's Regt.; 11. 2nd-Lieut. EDWIN H. SAMUEL, R.F.A.; 12. 2nd-Lieut. H. CLAFF, 4th Loyal North Lancashire Regt.



1. Gnr. J. CUSHELSON, B/330 Bgde. R.F.A.; 2. Pte. A. GOLDSTEIN, M.M., 2/10th London Regt.; 3. Rfn. P. GOLDSTEIN, 9th K.R.R. Corps; 4. Pte. M. HORNICK, 23rd Middlesex Regt.; 5. Pte. J. S. GERBER, 1/8th A. and S. Highlanders; 6. Pte. P. COOR, 3/10th Middlesex Regt.; 7. Pte. M. ALEXANDER, 39th Royal Fusiliers; 8. Pte. J. CHALFEN, 1/13th London Regt.; 9. Pte. S. ARONHEIM, 1st Essex Regt.; 10. Cpl. D. COHEN, M.M., 6th Welsh Regt.; 11. Rfn. L. COWAN, 14th King's Liverpool Regt.; 12. Drummer M. COHEN, 1/9th Lancs Fusiliers.



1. Pte. D. ALEXANDER, 16th Middlesex Regt.; 2. Pte. J. HARRIS, 1/6th Gordon Highlanders; 3. Rfn. D. ROWSON (ROSENBAUM), 16th London Regt.; 4. Pte. L. ROSENBERG, 10th Royal Fusiliers; 5. Pte H. HOEPELMAN, R.A.O.C.; 6. Pte. S. HERMAN, 87th Canadian Infantry; 7. Pte. H. REVENSKY, 2nd Suffolk Regt.; 8. Pte. L. S. RASKY, 2/5th Manchester Regt.; 9. Rfn. P. SILVERMAN, 18th K.R.R. Corps; 10. Pte. L. M. ROSENTHAL, 14th Roy. Warwick Regt.; 11. Pte. H. ALEXANDER, 3rd East Surrey Regt.; 12. Pte. L. HURWITZ, 9th East Surrey Regt.



1. Pte. I. PHILIPS, Welsh Regt.; 2. Pte. I. SIMMONS, Australian Infantry; 3. Pte. M. TAYLOR, 39th Royal Fusiliers; 4. Cpl. D. KLEINFIELD, R.A.F.; 5. Sig. B. VITOFSKY, 38th Royal Fusiliers; 6. Pte. I. LEWIS, R.A.M.C.; 7. L.-Cpl. A. SCHEIN, Middlesex Regt.; 8. Pte. M. LANCE, Labour Corps; 9. Pte. D. KOLLENBERG, 2nd South African Infantry; 10. Pte. J. TURITZ, Northumberland Fusiliers; 11. Tpr. M. TOOMIN, County of London Yeomanry; 12. Sergt. M. BLACK, M.M., 39th Royal Fusiliers.



1. Dvr. J. MILLER, Hedjaz Armoured Car Battery ; 2. Pte. J. RUBENSTEIN, Scottish Rifles ; 3. Rfn. I. LAZARUS, 1/17th London Regt. ; 4. Sergt. J. H. WARSHAWSKY, R.A.S.C. ; 5. S.-Sergt. H. M. LION, R.A.M.C. ; 6. Sergt. J. GOOD, M.G.C. (Motors) ; 7. L.-Cpl. J. ROBERTS, 1st Royal Irish ; 8. Pte. R. BOSS, Bedford Regt. ; 9. Sergt. M. WOOLF, 1st East Surrey Regt. ; 10. Rfn. S. WEINER, 1/12th London Regt. ; 11. Tpr. A. MYERS, 3/2nd County of London Yeomanry ; 12. L.-Cpl. L. H. SAXTON, 38th Royal Fusiliers.



GROUP OF JEWISH SOLDIERS, CURRAGH CAMP, IRELAND, 1915.





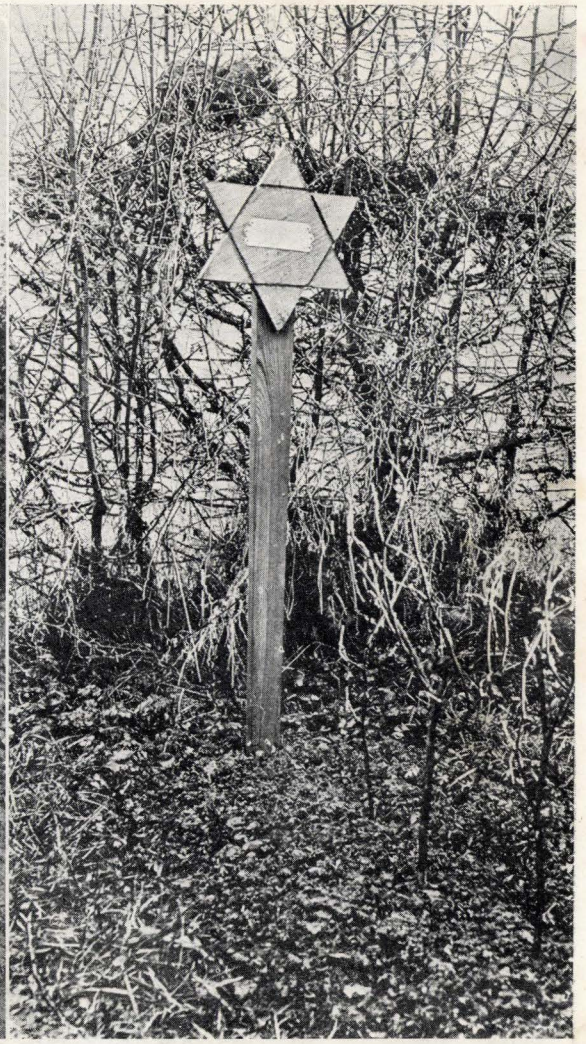

JEWISH WAR MEMORIALS ABROAD.

Grave of L.-Cpl. J. BENDER, Houplines, near Armentieres.

Grave of Pte. H. BROWN, St. Omer Cemetery, erected by Rev. Dr. Kay, Presbyterian Chaplain.

Grave of Capt. E. C. SIMON, Lancashire Fusiliers, Millencourt Cemetery, near Albert.



Pte. I. HARBOUR (bareheaded), 22nd Royal Fusiliers (killed in action), and Brother.



Brothers: (*standing*) L.-Cpl. F. G. TASCH, 1st Border Regt (killed in action); Pte. M. A. TASCH, 7th Middlesex Regt.; (*sitting*) Pte. E. E. TASCH, 7th Middlesex Regt.



Pte. W. FISHER (*standing*) (killed in action) and Jewish soldier, 1/1st Bucks Battn.



1. Pte. G. VYNAR, King's Liverpool Regt.; 2. L.-Cpl. L. JOSEPH, M.G.C.; 3. Pte. A. H. S[illegible]MON, Australian Inf.; 4. Pte. MALINSKY, 4th Hussars; 5. Gnr. ROTHSTEIN, Australian Artliery; 6. Pte. S. LERMAN, Border Regt.; 7. Cpl. J. E. R. SAMSON, Poona Rifles; 8. Pte. H. MILLER, 2nd Manchester Regt.; 9. Pte. A. SHORTS, 38th Royal Fusiliers; 10. Pte. A. SAMUELS [illegible]stralian Inf.; 11. 2nd-A.M. H. JACOBS, R.A.F.; 12. Pte. L. VANCLIFFE, R.A.M.C.



1. L.-Cpl. J. KRAMER, Labour Corps; 2. 2nd-A.M. A. LEWIS, R.A.F.; 3. Pte. J. MORRIS, Northumberland Fusiliers; 4. Pte. M. GREEN, Labour Corps; 5. Pte. S. J. LAZARUS, R.A.M.C.; 6. Pte. I. J. LEVY, New Zealand Inf.; 7. Pte. E. GOTTLIEB, Northumberland Fusiliers; 8. Sig. P. BLACK, R.G.A.; 9. Pte. I. BENZIMRA, Labour Corps; 10. Pte. E. JACOBS, R.A.S.C.; 11. Pte. H. BADER, R.E.; 12. Pte. J. KOOPCHICK, Labour Corps.



1. Lieut. H. SCHAFFER, 7th Canadian Engineers; 2. Lieut. I. H. GREENWOOD, 8th Middlesex Regt.; 3. Lieut. R. H. MONTAGU, 15th Hampshire Regt.; 4. 2nd-Lieut. E. H. LIFETREE, 16th Notts and Derby Regt.; 5. 2nd-Lieut. HARRY G. RAPHAEL, 10th East Lancs Regt.; 6. 2nd-Lieut. H. LEVI, 9th Royal Fusiliers; 7. Lieut. SOLOMON KING, 23rd Northumberland Fusiliers; 8. 2nd-Lieut. LEONARD FLEET, R.A.F.; 9. Lieut. ALEC H. HYAMS, 3rd Royal Fusiliers; 10. 2nd-Lieut. A. M. LEVY, R.A.S.C. attached 4th Bedford Regt.; 11. 2nd-Lieut. H. LEWINSTEIN, 1st R.W. Kent Regt. and Coldstream Guards; 12. Lieut. S. STERN, King's African Rifles



1. Rfn. D. Van Ryn, Q.V.R.; 2. L.-Cpl. H. J. Tresman, 2nd West Yorks Regt.; 3. Pte. A. Finkelstein, 3/4th The Queen's; 4. Pte. S. Woolf, 17th K.R.R. Corps; 5. L.-Cpl. L. Pestka, 61st Labour Coy.; 6. Rfn. R. Schilling, 8th K.R.R. Corps; 7. Rfn. M. Fresco, 12th London Regt.; 8. A.B. Louis Kossick, Hood Battn., Royal Naval Division; 9. Sergt. H. Fromer, 24th Australian Inf.; 10. Sig. J. Solomon, 4th (Reserve) Seaforth Highlanders; 11. A.B. L. H. Salaman, Hawke Battn., Royal Naval Division; 12. Sergt. J. Sarfaty, R.A.M.C.



1. Rev. A. Barnett, S.C.F.; 2. Lieut. M. Abrahams, 16th Cheshire Regt.; 3. Lieut. Maurice Besso, R.A.F.; 4. 2nd-Lieut. G. M. Frampton, 5th King's Liverpool Regt.; 5. 2nd-Lieut. M. Blumberg, 3rd York & Lancaster Regt.; 6. Lieut. R. M. Messulam, R.A.F.; 7. Lieut.-Col. F. D. Samuel, D.S.O., Royal Fusiliers; 8. Rev. J. Danglow, C.F. Australia; 9. Major R. Tuck, 3rd County of London Yeomanry; 10. 2nd-Lieut. M. G. Finsburg, M.C., Tank Corps; 11. Lieut.-Col. J. H. Levey, D.S.O., Gordon Highlanders; 12. Lieut. W. R. Beddington, Queen's Bays (2nd Dragoon Guards).



Top.—Rev. A. BARNETT, S.C.F., and group of soldiers, Lille Synagogue, 1918.
Bottom.—Group of soldiers, Passover, Bombay, 1918.

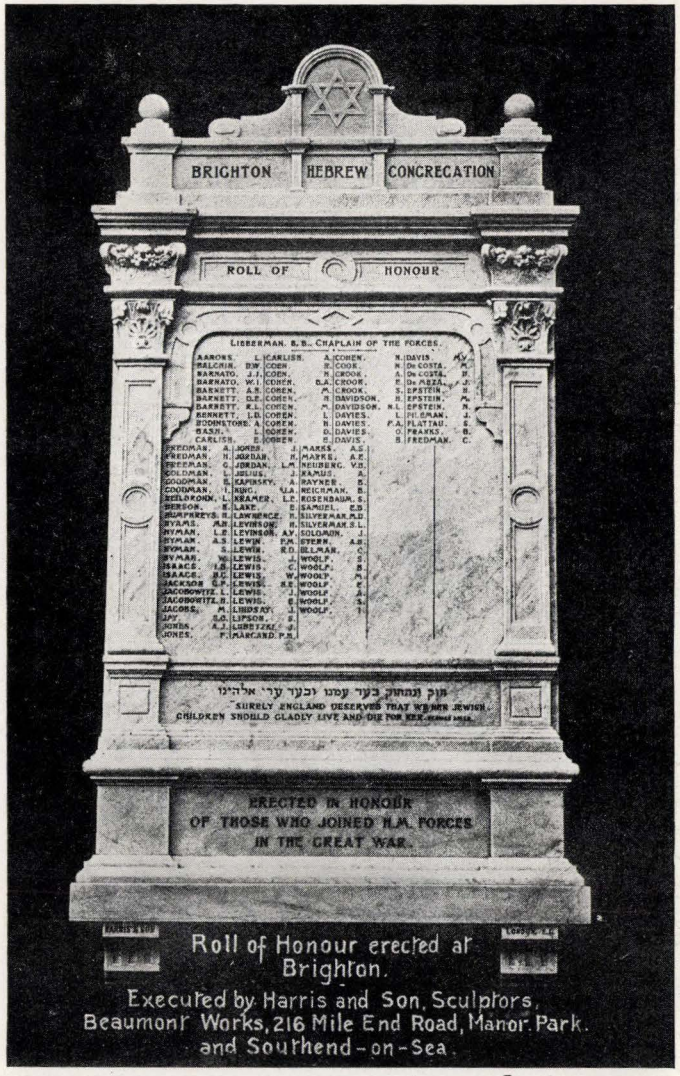

Roll of Honour erected at Brighton.

Executed by Harris and Son, Sculptors, Beaumont Works, 216 Mile End Road, Manor Park, and Southend-on-Sea.

WAR MEMORIAL
BRIGHTON SYNAGOGUE.

יהי בעיני ד' המותה לחסידיו

S.J.L.C.

TO THE MEMORY OF
THE MANAGERS AND MEMBERS OF THE
STEPNEY JEWISH LADS' CLUB,
WHO LAID DOWN THEIR LIVES IN
THE GREAT WAR 1914-1919.

MANAGERS	PTE. N. HERTZBERG
PTE. M.P. JOSEPH	PTE. A. HITNER
LIEUT. N.I. LION	PTE. A. JACOBS
LIEUT. D.A. MYER	PTE. J. JACOBS
LIEUT. E.B. SAMUEL	A.B. L. JACOBS
LIEUT. G.C. SAMUEL	PTE. M. LAZARUS
CAPT. A.M. SOLOMON	SGT. J. LEE
LIEUT. L.H. STERN	PTE. B. LEVY
	CPL. B.M. LEVY
MEMBERS	PTE. S.H. LIPTON
L/CPL. S. BARNETT	PTE. C. LUBERTZ
L/CPL. J. BENDER	GNR. H. MARCUS
PTE. H.B. BENJAMIN	RFN. L. MORDECAI
PTE. F. CAPLAN	TPR. J. PLATER
PTE. S. CROOK	PTE. J. PHILLIPS
RFN. H. DAVIS	L/CPL. H. POLACK
RFN. J. EHRENBERG	RFN. S. SIMMONS
GNR. L. FELDMAN	CAPT. L. SIMONS, M.C.
PTE. O. J. FORSTEIN	PTE. M. SOLOMONS
PTE. S. GOLDSTEIN	GNR. E. SPEAKMASTER
PTE. G. GRANT	STKR. W. STERN
L/CPL J. HARRIS	PTE. M.S. STIBBE

PRESENTED AND EXECUTED BY
B. LEVY & SONS LTD. BRADY ST E.1.

ROLL OF HONOUR
STEPNEY JEWISH LADS' CLUB.



1. Lieut. ALBERT A. ROBINSON, M.C. and Bar, D.F.C., 7th King's Liverpool Regt. and R.A.F.; 2. Lieut. LEONARD H. LAZARUS, 4th Leicester Regt.; 3. 2nd-Liuet. A. LYONS, Manchester Regt.; 4. 2nd-Lieut. G. GREEN, W. Yorks Regt.; 5. Lieut. ISIDORE HARRIS, K.R.R.C. and R.A.F.; 6. Capt. SAUL H. HARRIS, R.A.M.C.; 7. 2nd-Lieut. S. JAY, 19th London Regt.; 8. Lieut. ERWIN W. FLATOW, 1/4th Duke of Wellington's Regt.; 9. Lieut. C. MARSDEN, R.A.F.; 10. Lieut. MYER LEVY, Royal Fusiliers (Jewish); 11. 2nd-Lieut. E. V. WHITE, Tank Corps; 12. Lieut. EDGAR JACKSON, R.F.A.



GROUP OF JEWISH SOLDIERS, BAGHDAD—NEW YEAR 1918.



1. Lieut. V. B. Barnett, 12th Northumberland Fusiliers; 2. 2nd-Lieut. L. Solomon, 1st King's Own Scottish Borderers; 3. Capt. E. C. Simon, 2/5th Lancashire Fusiliers; 4. Lieut. Joshua Levy, 1/5th Norfolk Regt.; 5. Lieut. A. M. Lyone, M.C., 11th Northumberland Fusiliers; 6. 2nd-Lieut. W. G. A. Joseph, 1/5th Norfolk Regt.; 7. Capt. D. Ezra, R.G.A.; 8. 2nd-Lieut. E. A. Rudell, 16th Royal Warwick Regt.; 9. 2nd-Lieut. D. E. Krauss, 1/5th North Staffs Regt.; 10. Major Evelyn A. de Rothschild, Bucks Hussars; 11. Major Ernest Alex Myer, 6th London Regt.; 12. 2nd-Lieut. E. J. Solomon, 2nd South Lancs Regt



1. Pte. H. COHEN, 10th Lancashire Fusiliers; 2. Cpl. M. GILLIES, 5th Scottish Rifles; 3. Pte. B. LEVY, 23rd Middlesex Regt.; 4. Pte. L. COHEN, 2/2nd London Regt.; 5. Rfn. E. TRAVERS (TRAGHEIM), 8th Rifle Brigade; 6. Pnr. Cpl. E. TRAGHEIM, 4th Spec. Bgde. R.E.; 7. Pte. F. J. JONAS, 26th Royal Fusiliers; 8. Pte. B. COLLINS, 51st M.G. Battn.; 9. Rfn. J. DOBKIN, 2/11th London Regt.; 10. Pte. J. EMDEN, 16th Middlesex Regt.; 11. Pte. C. JULIUS, 13th R. Sussex Regt.; 12. Pte. A. COWAN, 13th Hampshire Regt.



1. Major E. J. Davis, 1/19th London Regt.; 2. Capt. C. Jacobs, M.C. and Bar, R.A.M.C.; 3. Lieut. C. M. Davis, R.A.F.; 4. Lieut. C. T. Gordon, S. Staffs and M.G. Corps; 5. Lieut. C. Aserman, M.C., R.G.A.; 2nd-Lieut. D. Aserman, R.A.F.; 6. Capt. L. Levene, R.A.M.C.; 7. Lieut. V. R. Andrade, British West Indian Regt.; 8. Lieut. A. R. Cowan, 5th Royal Fusiliers; 9. Capt. S. R. Moss-Vernon, M.C., 12th London Regt.; 10. Lieut. D. L. Davis, M.G. Corps; 11. Lieut. H. H. Marks, M.C., 10th Durham L.I.; 12. Rev. Michael Adler, D.S.O., S.C.F.





Top Group.—Thirty Jewish Soldiers of 60th Divisional Ammunition Column, R.F.A.
Lower Group.—Rev. L. GEFFEN, C.F., and Rabbi C. WEIL, with Group of Soldiers at Boulogne, 1919.



1. Pte. J. Samuels, Welsh Regt.; 2. Rfn. L. J. Rudolf, P.P.C.L.I.; 3. Spr. A. Landstone, R.E.; 4. Pte. D. Salmon, 2/8th Argyll and Sutherland Hrs.; 5. Pte. P. Caller, 9th Black Watch; 6. Pte. F. A. Woolf, R.A.F.; 7. Pte. D. L. Woolfe, H.A.C. and Royal Fusiliers; 8. Pte. B. Golgowsky, R.A.S.C.; 9. Pte. G. Ward, R.A.M.C.; 10. Cpl. M. Raymon, 1st Durham L.I.; 11. Bdr M. Selby, R.F.A.; 12. Rfn. M. E. Rudolf, 9th London Regt.



GROUP OF JEWISH SOLDIERS: 1/4TH LONDON REGIMENT, MALTA, DECEMBER 1914.



1. L.-Cpl. S. GLYNN, M.M., 38th Royal Fusiliers; 2. Pte. L. SUGERMAN, 2nd The Queen's; 3. C.S.M. JACK GILBERT, D.C.M., 16th Manchester Regt.; 4. Pte. HARRY ROBINSON, 7th Scottish Rifle's; 5. Pte. G. MORRIS, R.A.F.; 6. Special Constable D. COHEN; 7. Pte. M. MORRIS, 13th Middlesex Regt.; 8. Pte. ALFRED DE MEZA, Yorkshire Regt.; 9. A.B. LOUIS JACOBS, H.M.S. *Lord Nelson* (*killed in action*); 10. Gnr. F. D. RISSIDORE, 8th Canadian Field Artillery (*killed in action*); 11. Rfn. M. BARNETT, 1/12th London Regt. (*killed in action*); 12. Pte. ISAAC LENSNOR, 6th Dorset Regt. (*killed in action*).



1. Pte. A. SNIPPER, 2nd Welch Regt.; 2. Dvr. SAM SNIPPER, R.A.S.C.; 3. Pte. I. SNIPPER, 3rd Royal Welch Fusiliers; 4. Pte. JACK GOLDMAN, Labour Battn.; 5. Lieut. M. TURIANSKY, R.A.M.C.; 6. Spr. JULIUS GOLDMAN, R.E.; 7. Sergt. MENDEL SHNEERSON, 40th Royal Fusiliers; 8. Pte. S. EPSTEIN, 1st Garr. Battn. Worcester Regt.; 9. Lieut. LIOVA SHNEERSON, O.B.E., Intelligence Corps; 10. Pte. I. VERBLOWSKI, 148th Canadian Infantry; 11. Pte. S. SCHARFF, 4th Middlesex Regt.; 12. 2nd-Lieut. M. J. FINKLESTONE, R.A.F.



1. Pte. S. Rosenberg, 9th Royal Welsh Fusiliers ; 2. Pte. A. P. Green, 14th Royal Warwick Regt. ; 3. Pte. M. Zimmerman,* 39th Royal Fusiliers ; 4. Spr. I. J. Hershon (W. D. Harris), R.E. ; 5. Cpl. H. E. Hart, 3rd Wellington Regt., New Zealand Infantry ; 6. Pte. S. Zimmerman,* 5th Oxford and Bucks L.I. ; 7. Pnr. H. L. Woolf, Special Brigade R.E. ; 8. Pte. Nat Zimmerman,* 2nd Yorkshire Regt. ; 9. Dvr. A. Hyman, R.A.S.C. ; 10. Gnr. H. R. Hovsha, C/232 Brigade R.F.A. ; 11. Rfn. Joe Zimmerman,* 16th K.R.R.C. ; 12. Cpl. A. Harris, 1st Duke of Cornwall's L.I.

* Brothers.



1. Pte. P. LEIZERBRAM, 2/8th West Yorks Regt.; 2. Pte. O. COHEN, 7th East Kent Regt.; 3. Pte. H. PATTIE, 16th Royal Scots; 4. Rfn. E. WOLLMAN, 1/17th London Regt.; 5. Pte. E. GOLDSTEIN, 1st Middlesex Regt.; 6. Pte. M. WALLACK, 1/6th West Yorks Regt.; 7. L.-Cpl. J. LEVEY, 1/6th King's Liverpool Regt.; 8. Pte. M. DEITZ, 38th Royal Fusiliers; 9. Pte. M. LEIBOVITCH, 50th Canadian Inf.; 10. Pte. H. H. GOFBERRY, 20th Middlesex Regt.; 11. Rfn. H. LEVY, 6th London Regt.; 12. Pte. E. SCHAFFER, 6th Somerset L.I.



1. Spr. A. J. Rosansky, R.E.; 2. Cpl. D. Sasieni, 3rd South African Infantry; 3. L.-Cpl. A. Simnock, 2/17th London Regt.; 4. Pte. J. Bokofski, Canadian Railway Troops; 5. C.S.M. C. Blasentein, Middlesex Regt.; 6. Pte. H. J. Reece, 2nd Northampton Regt.; 7. Pte. M. Levy, 45th Royal Fusiliers; 8. Pte. Mersky, Australian Infantry; 9. Pte. J. Levene, 38th Royal Fusiliers; 10. Dvr. J. Solomon, R.F.A.; 11. Sergt. M. Stall, Canadian Medical Corps; 12. Pte. J. Malles, Coldstream Guards.



1. Sergt. C. P. MILLINGEN, Australian A.M.C.; 2. Pte. A. MOREBERG, 40th Royal Fusiliers; 3. Pte. A. MORRIS, Dorset Regt.; 4. Sergt. M. ROSENBAUM, 4th Canadian Engineers; 5. Pte. H. I. ROBERTS, South African Infantry; 6. Dvr. B. SALMON, R.A.S.C.; 7. Pte. C. ZANG, 4th Lancashire Fusiliers; 8. L.-Cpl. J. MARKS, 12th Royal Lancers; 9. L.-Cpl. P. ZIMMERMAN, Scottish Horse; 10. Pte. L. SILVERMAN, 39th Royal Fusiliers; 11. Pte. I. MYERS, 38th Royal Fusiliers; 12. Pte. M. PICK, London Regt.



GROUP OUTSIDE ALDERSHOT SYNAGOGUE, SEPTEMBER 1914 (SHOWING REPLICA OF SOUTH AFRICAN WAR ROLL OF HONOUR).



JEWISH SOLDIERS, PASSOVER, 1918, OUTSIDE THE WALLS OF JERUSALEM.



JEWISH SOLDIERS, PASSOVER, 1918, IN JERUSALEM.

On steps—Rev. I. FRANKENTHAL, C.F., the Chief Rabbi of Jerusalem (centre), and Rev. S. GRAJEWSKY, C.F.
Standing (centre with cane)—Major N. DE M. BENTWICH, Imperial Camel Corps.
On his right—Lieut. J. HART, 2/4th Hampshire Regt., Lieut. WEBBER, Cyclist Corps, and 2nd-Lieut. N. I. MINDEL.
On his left—Lieut. EDWIN H. SAMUEL and Lieut. RICHARDSON.
Seated at foot—2nd-Lieut. G. ISAACS and 2nd-Lieut. C. ISAACS, 1/8th Hampshire Regt.



1. Pte. A. E. Beenstock, Royal Marines ; 2. A.B. S. Solomons, Royal Navy ; 3. Sig. M. Blatt, Royal Navy; 4. A.M. N. Phillips, R.N.A.S.; 5. A.B. J. Rose, Royal Navy; 6. W.O. Cecil Asher, New Zealand Field Artillery ; 7. Sergt. David Cansino, 1st Seaforth Hrs. ; 8. Seaman J. Gilbert, Royal Navy ; 9. A.M. L. Robinson, R.N.A.S.; 10. Pte. B. Lewis, Australian Infantry; 11. Pte. D. H. Goldstein, Australian Infantry ; 12. Cpl. A. Solomon, Australian Infantry.







GROUPS OF BROTHERS.

1. Five Brothers: (*standing*) Rfn. S. JACOBS, K.R.R.C.; Spr. B. JACOBS, R.E.; (*sitting*) 2nd-A.M. M. JACOBS, R.A.F.; Pte. J. JACOBS, R.A.M.C.; Gnr. M. JACOBS, R.G.A.
2. Three Brothers: Pte. E. PHILLIPS, 9th Royal Welsh Fusiliers; Sergt. A. PHILLIPS, Royal Fusiliers; Cadet S. S. PHILLIPS, Glasgow University O.T.C.
3. L.-Cpl. H. FINN, L.-Cpl. J. FINN, 5th Seaforth Highlanders.



1. 2nd-Lieut. R. N. CULLEN, 5th Royal Irish Fusiliers; 2. Lieut. A. SOLOMON, 87th Canadian Infantry; 3. Cadet W. H. STYER, 28th London Regt and Royal Fusiliers; 4. Capt. D. PIZA, 1st East Yorks Regt.; 5. Capt. SEYMOUR J. H. VAN DEN BERGH, 1st County of London Yeomanry; 6. 2nd-Lieut. J. KOHNSTAMM, 54th M.G.C.; 7. Lieut. J. H. VAN DEN BERGH, 6th London Bgde., R.F.A.; 8. Lieut. M. C. SONNENBERG, 35th Squadron R.A.F.; 9. Lieut. V. J. HITNER, R.A.S.C.; 10. 2nd-Lieut. V. S. MOSES, R.F.A.; 11. Capt.A. M. SOLOMON, 2/10th (attached 19th) London Regt.; 12. Capt. N. KOHNSTAMM, 1/18th Manchester Regt.



1. Rfn. D. GOLDSTEIN, 1st Rifle Brigade; 2. Pte. A. COHEN, 1st Lincoln Labour Coy.; 3. Pte. L. GOLDBERG, 4th Canadian Inf.; 4. Gnr. W. CORPER, R.H.A.; 5. Pte. R. MARKS, 38th Royal Fusiliers; 6. Pte. D. LEVY, 9th Norfolk Regt.; 7. L.-Cpl. A. J. GOLDBERG, 2nd S. Wales Borderers; 8. Pte. M. LICHTENSTEIN, 46th M.G.C.; 9. Pte. P. M. GREENBERG, 1/6th West Yorks Regt.; 10. Rfn. L. NUNES VAZ, 10th Rifle Brigade; 11. Pte. J. COHEN, 2/6th Manchester Regt.; 12. Pte. J. LEVY, 38th Royal Fusiliers.



1. D. Marvin, Royal Navy; 2 Stoker B. Lewis, H.M.S. *Minerva*; 3. H. Hyman, Royal Navy; 4. P. Terry, Royal Navy; 5. Bdr. G. Leavey, R.F.A.; 6. Pte. I. Kronenberg, R.A.M.C.; 7. L.-Cpl. L. Lelyveld, Royal Warwickshire Regt.; 8. Pte. H. Solomons, 38th Royal Fusiliers; 9. L.-Cpl. W. Langdon, 12th H.L.I.; 10. Pte. Isaac Solomons, 20th King's Liverpool Regt.; 11. Pte. Victor Hamaui, Welsh Regt.; 12. L.-Cpl. Harry Epstein, D.C.M., 59th Field Coy. R.E.

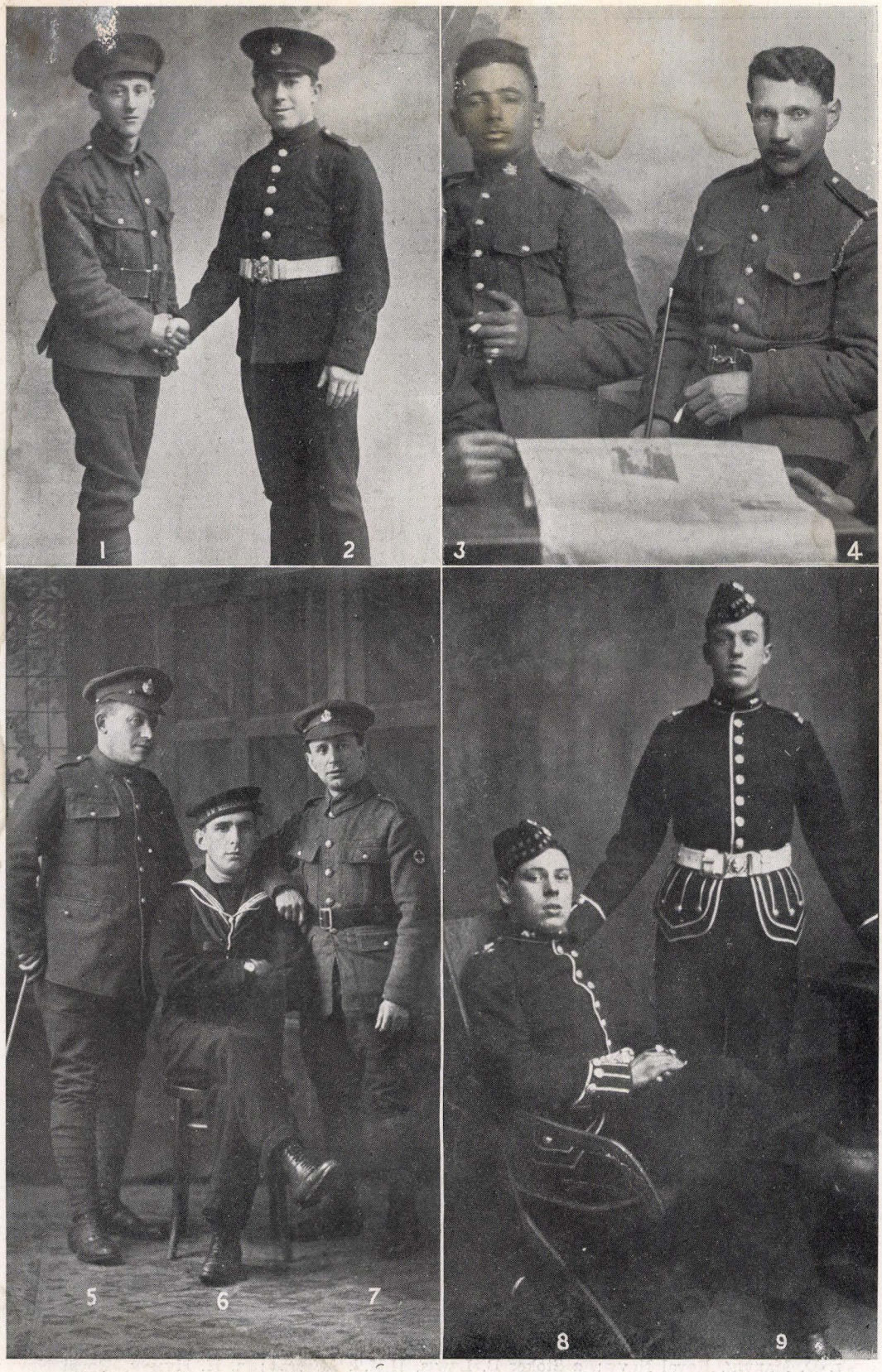

1. Pte. A. KRONENBERG, 6th Welch Regt.; 2. Pte. N. KRONENBERG, M.M., 6th Welch Regt.; 3. Pte. L. WENDER, 10th Canadian Infantry; 4. Pte. N. SPECTOR, 10th Canadian Infantry; 5. Pte. J. FELDMAN, R.E.; 6. A.B. N. LEWIS, Mine Sweeper; 7. Pte. I. LEWIS, R.A.M.C.; 8. Pte. S. BROWN, Royal Scots Fusiliers; 9. Pte. M. BARNETT, Royal Scots Fusiliers.



R.A.F. AND 30TH MIDDLESEX AT READING SYNAGOGUE.







1. In France: (*standing, left to right*) Pte. D. CHESNEY, 1st Coldstream Guards (killed in action); Pte. A. A. LEWIS, 20th London Regt.; Pte. S. SOLOMON, 4th Royal Fusiliers.
(*Seated, left*) Pte. R. FRIEDLANDER, 7th London Regt.; L.-Cpl. J. SAGMAN, R.A.M.C.
2. 30th Middlesex Regt.: (*left to right*) Pte. A. SEELEY, Pte. R. LUNZER, L.-Cpl. F. LUNZER, Pte. A. LUNZER, Pte. A. BELL.
3. Chanucah Service held by Rev. H. SHANDEL, Ramsgate Synagogue, 1918.



1. Pte. D. ALBERT, Canadian A.M.C.; 2. Sergt. G. MERVISH, King's African Rifles; 3. Pte. S. HOLZBERG, Canadian A.M.C.; 4. Sig. N. HOREVITZ, Manchester Regt. and 38th Royal Fusiliers; 5. Cpl. J. HART, R.A.P.C.; 6. Pte. A. LEVINE, 38th Royal Fusiliers; 7. Pte. J. LEVY, 2nd Northumberland Fusiliers; 8. L.-Cpl. S. SAMUEL, D.L.I. and R.A.O.C.; 9. Pte C. L. MORRIS, 8th Northampton Regt.; 10. Rfn. D. ADLER, L.R.B.; 11. Pte. L. LEVY, 38th Royal Fusiliers; 12. Rfn. M. LIBSTEIN, L.R.B.



1. Pte. J. S. KRAILSHEIMER, 10th Royal Fusiliers and Norfolk Regt.; 2. Pte. L. KOSSICK, 26th Northumberland Fusiliers; 3. Pte. M. ROOMS, 2nd Lincoln Regt.; 4. Pte. A. GUTERMAN, 5th Durham L.I.; 5. Sergt.-Major S. GOLDBERG, South African S.C.; 6. Pte. J. GOLDENBERG, Lancashire Fusiliers and 38th Royal Fusiliers; 7. Pte. S. ROTHBLATT, 2/5th Royal Warwick Regt.; 8. Pte. C. KATZ, 4th London Regt.; 9. Pte. R. KOSSICK, 13th K.R.R.C.; 10. Gnr. S. KAYE, M.M., R.F.A.; 11. L.-Cpl. ELI GERBER, 16th Lancashire Fusiliers; 12. Pte. H. GALINSKY, 1st West Yorks Regt



1. Pte. H. B. Woolf, R.A.F. and 2/2nd London Regt.; 2. Pte. M. Galinsky, 38th Royal Fusiliers; 3. Pte. S. Malinsky, 2nd Lancashire Fusiliers; 4. Pte. S. Cohen, 55th Australian Infantry; 5. Pte. A. Prins, 4th London Regt.; 6. Cpl. A. Glassman, 13th King's Liverpool Regt.; 7. Rfn. J. Bentley, M.M., 2/6th London Regt.; 8. Pte. L. Pinto, 15th H.L.I.; 9. Pte. W. Marks, 2/5th York and Lancaster Regt.; 10. Pte. A. Grower, 1/4th London Regt.; 11. Pte. A. Cohen, 2nd Honourable Artillery Company; 12. Pte. E. Blaubaum, New Zealand Infantry.



1. Sergt. D. LOVERMAN, Lancashire Fusiliers; 2. Pte. J. BLOCK, Royal Fusiliers; 3. 1st A.M. J. COHEN, R.A.F.; 4. Sergt. J. D. GOLDSTEIN, 47th Res. Battn.; 5. Pte. J. D. JACOBS, R.A.M.C.; 6. Pte. M. GORDON, Labour Corps; 7. Bandmaster B. JELLEN, 40th Royal Fusiliers; 8. Gnr. H. BAKER, R.H.A.; 9. Pte. A. ISAACS, 8th Manchester Regt.; 10. Pte. K. KA[illegible]SHUT, 38th Royal Fusiliers; 11. Cpl. E. JOSEPHS, 13th Kensington Regt. and R.A.F.; 12. Pte A. MILLE[illegible], Labour Coy.



1. Pte. H. COHEN, R.A.S.C.; 2. Pte. J. PERLSTONE, 39th Royal Fusiliers; 3. Pte. S. COHEN, R.A.O.C.; 4. L.-Cpl. W. ELLIS, Rifle Brigade; 5. Cpl. H. BOORMAN, Labour Coy.; 6. Tpr. A. ELIAS, City of London Yeomanry; 7. Pte. B. LEWIS, Royal Fusiliers; 8. Pte. J. FORDANSKI, 2nd Worcester Regt.; 9. Sergt. M. EHRLICH, 3rd London Regt.; 10. Pte. J. DAVIS, 2nd Manchester Regt.; 11. Pte J. BENNETT, 3rd County of London Yeomanry; 12. L.-Cpl. A. L. BENTATA, 3rd Hants Regt.



1. Pte. D. Woolf, R.A.M.C., awarded the Russian St. George's Cross, 4th class ; 2. Cpl. R. Wansker, R.A.P.C. ; 3. L.-Cpl. R. Myers, Military Foot Police ; 4. Tpr. Alfred Shiers, Earl of Chester's Yeomanry ; 5. Pte. H. Jeffrey, Lancashire Hussars ; 6. Pte. W. Fine, Shropshire Light Infantry ; 7. Gnr. R. Nordwind, R.G.A. ; 8. Pte. Harold Shiers, R.A.M.C. ; 9. Dvr. A. Singer, R.F.A. ; 10. Pte. Jack Shiers, 2nd East Yorks Regt. ; 11. Pte. J. Landanski, 7th Leicester Regt. ; 12. Sergt. H. Wansker, 40th Royal Fusiliers.

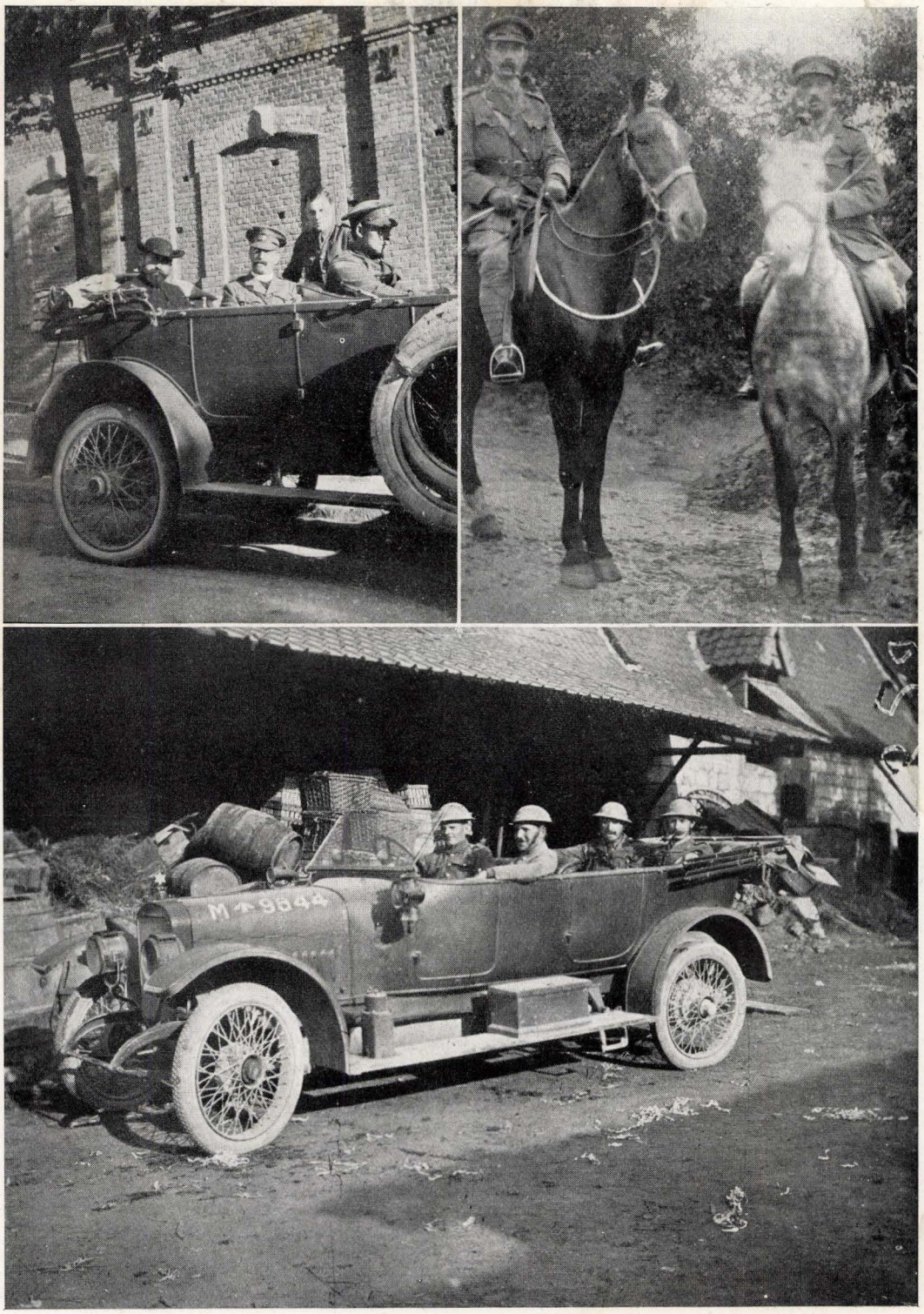

Top (left).—Very Rev. the Chief Rabbi (Dr. J. H. HERTZ) on a visit to G.H.Q., France, 1915.
Top (right).—Rev. V. G. SIMMONS, C.F., and Rev. A. BARNETT, C.F., on active service.
Bottom.—Rev. MICHAEL ADLER, D.S.O., and Rev. V. G. SIMMONS, C.F., near Arras (note the " Mogen David " on the bonnet of the car).



1. 2nd-Lieut. M. A. Michael, K.R.R.C.; 2. Surgeon Sub-Lieut. H. N. Jaffe, R.N.; 3. Lieut. M. W. Drucquer, 3rd Manchester Regt.; 4. Capt. Hershel Harris, Australian A.M.C.; 5. Capt. L. Lazarus, R.A.M.C.; 6. Capt. Mordecai Joseph, Indian Army; 7. Lieut. R. Joseph, R.A.S.C.; 8. Sub-Lieut. M. Abensur, R.N.V.R.; 9. Capt. E. A. Franklin, 10th K.O.Y.L.I.; 10. Lieut.-Paymaster J. A. Franklin, R.N.R.; 11. Lieut. A. H. Desmond Freeman, 13th London Regt.; 12. Capt. M. Alex Myer, 6th London Regt.; 13. Lieut. H. C. Rosenbloom, H.L.I. and Royal Fusiliers.



1. Cpl. E. MENDOZA, 2nd Grenadier Guards ; Pte. H. BRIGHTMAN, 1st Royal Berks Regt.
2. Corpl. S. GREEN, Pte. I. GREEN, Australian Forces .
3. L.-Cpl. J. DEFRIES, Middlesex Regt. ; Dvr. A. HARMAN, R.F.A.
4. Group, Rifle Brigade : (*standing, left to right*) Rfn. LIPMAN, Rfn. ROSE, Rfn. S. CONWAY ; (*seated*) Rfn. J. BOOKER (killed in action), Rfn. H. SINGER.



1. Capt. B. L. Q. Henriques, East Kent Regt. and Tank Corps; 2. Major A. C. Abrahams, C.B.E., Administrator in France, British Red Cross; 3. Capt. S. Simons, 11th Lancashire Fusiliers; 4. Major C. D. Enoch, T.D., 7th London Regt.; 5. Lieut. W. W. Lubelski, M.C. and Bar, R.A.F.; 6. Lieut. H. Blaiberg, 5th Dragoon Guards and Royal Warwick Regt.; 7. Capt. Lionel L. Cohen, 13th London Regt. and Staff; 8. 2nd-Lieut. I. E. Levy, R.A.F.; 9. Capt. C. Singer, R.A.M.C.; 10. Capt. Julius Leventon, General List attached R.A.M.C.; 11. Capt. E. Blaiberg, South Lancs Regt. 12. Capt. A. Schottlander, East Yorks Regt.



INDIA: GROUP OF JEWISH SOLDIERS' CALCUTTA, PASSOVER, 1918, AT HOUSE OF MR. D. EZRA.

Lieut. H. LOEWE. Rev. E. M. D. COHEN.



1. Major Sir HERBERT B. COHEN, Bart., 4th R. W. Kent Regt.; 2. Lieut. M. S. LISSACK, 2/13th London Regt.; 3. Capt. E. R. KISCH, M.C., 2/13th London Regt.; 4. 2nd-Lieut. A. SILVERSTONE, Royal Fusiliers; 5. Lieut. H. WOLFENSTEIN, 40th Royal Fusiliers (Judeans); 6. Major HAROLD R. MOSENTHAL, R.A.F.; 7. Capt. and Adjt. I. JAFFE, 38th Royal Fusiliers; 8. Lieut. J. P. MYERS, 229th Canadian Battn.; 9. Lieut. A. HANBURY, 38th Royal Fusiliers; 10. 2nd-Lieut. J. M. RICH, 39th Royal Fusiliers; 11. Major H. DUTCH, M.D., T.D., R.A.M.C.; 12. 2nd-Lieut. B. STONE, 39th Royal Fusiliers.



1. Pte. A. LATTER, 25th M.G.C.; 2. Pte. C. BOAM, 8th York and Lancs Regt.; 3. Pte. L. BERMAN, 9th Royal Fusiliers; 4. Pte. I. KLEIN, 171st M.G.C.; 5. Sergt. A. LINDE, 8th Norfolk Regt.; 6. Pte. J. LIVINGSTONE, 1/6th Manchester Regt.; 7. Pte. N. SEGAL, 10th Royal Welch Fusiliers; 8. Cpl. I. SHIBKO, 11th Welsh Regt.; 9. L.-Cpl. L. G. MARKS, 17th Royal Sussex Regt.; 10. Pte. M. BOGARD, 13th Royal Fusiliers; 11. Pte. H. LEWIS, 10th Royal Fusiliers; 12. Pte. B. PHILLIPS, 1/23rd London Regt.



1. Pte. N. Isaacs, 1st Essex Regt.; 2. Pte. H. Franklin, 4th London Regt.; 3. L.-Cpl. H. Lazarus, 9th Royal Scots; 4. Rfn. B. Barnett, 12th London Regt.; 5. Pte. A. D. Levinson, 2/8th Lancashire Fusiliers; 6. Pte. J. A. M. Swede, 14th Royal Warwick Regt.; 7. Pte. H. Montsoff, 1/23rd London Regt.; 8. Pte. B. Lazarus, 10th King's Liverpool Regt.; 9. Pte. S. Larvey (Levy), 15th Canadian Infantry; 10. Pte. I. Slifkin, 17th King's Liverpool Regt.; 11. Pte. M. Marks, 2nd Royal Scots Fusiliers; 12. Rfn. J. Sackshiver, 9th Rifle Brigade.



REV. S. LIPSON, S.C.F., AND CANADIAN SOLDIERS.



1. Lieut. HAROLD J. FRASER, Royal Sussex Regt.; 2. Rev. WALTER LEVIN, C.F.; 3. Capt. J. JOELS, R.A.M.C.; 4. Lieut. F. ROWE, R.A.F.; 5. Lieut. B. M. COHEN, R.A.S.C., Indian Army; 6. Rev. DAVID I. FREEDMAN, Australian Chaplain; 7. Capt. A. P. MYERS, M.C., 1st K.O.R. Lancaster Regt.; 8. Lieut. J. LYNES, 1/23rd London Regt.; 9. Lieut. ELLIS E. JACOBS, R.N.V.R.; 10. Lieut. C. MARSDEN, Royal Navy; 11. Rev. M. GOLLOP, C.F.; 12. Lieut. H. P. LAWRENCE, 10th London Regt.



1. Pte. R. Pearlman, 38th Royal Fusiliers; 2. Pte. S. Moscovitch, Northumberland Fusiliers; 3. Rfn. J. Jeffreys, Rifle Brigade; 4. Rfn. A. Kass, 7th Rifle Brigade; 5. Pte. L. Myers, Australian Infantry; 6. Pte. S. Kutchinsky, R.A.F.; 7. Pte. S. Moscovitch, 39th Royal Fusiliers; 8. A.M. W. Podgus, R.A.F.; 9. Pte. A. Kutchinsky, Labour Corps; 10. Gnr. H. Jeffreys, R.F.A.; 11. Sergt. L. Jacobs, 39th Royal Fusiliers; 12. L.-Cpl. H. Jacoby, 7th Durham L.I.



Left to Right.—Sergt. M. FLEISIG, M.M. and Bar; Sergt. S. FLEISIG; Sig. D. FLEISIG, Canadian Infantry.



Sergt. J. MORRIS, 40th Royal Fusiliers, at Pyramids, Egypt.



Miss SOPHIE PINTO, V.A.D.; Miss ROSIE PINTO, Canteen Worker; Pte. R. PINTO, H.A.C. and O.T.C.



1. Pte. J. PHILLIPS, 8th West Riding Regt.; 2. Rfn. E. MILLER, K.R.R.C.; 3. Spr. J. JACOBS, R.E.; 4. Pte. G. GREEN, 4th Royal Fusiliers; 5. Pte. I. HAFT, 18th Manchester Regt.; 6. Pte. J. ISAACS, R.A.S.C.; 7. Rfn. B. GOLDSTEIN, 13th Rifle Brigade; 8. L.-Cpl. J. O. JOSEPH, London Scottish (14th London Regt.); 9. Rfn. H. WOOLF, 15th Royal Irish Rifles; 10. Gnr. B. GORDON (WOOLF), 2nd Canadian Field Artillery; 11. Pte. J. B. WYNE, 19th Manchester Regt.; 12. Pte. L. FALK, 2/4th London Regt.



1. Pte. L. FARBSTEIN, 2nd Lancashire Fusiliers; 2. Pte. S. GILBERT, 1/4th Royal Fusiliers; 3. Pte. G. J. FOSTER, 1st Norfolk Regt.; 4. Pte. A. JACOBS, 4th Middlesex Regt.; 5. L.-Cpl. M. ROOD, 2nd Dorset Regt.; 6. Pte. V. M. MENDOZA, R.A.O.C.; 7. Pte. B. GOLDSMITH, 6th Canadian Field Ambulance; 8. Pte. I. JAFFE, 9th K.O.Y.L.I.; 9. Pte. S. ROSENBAUM, 1/1st Bucks Battn.; 10. Rfn. J. BLOOM, 4th Rifle Brigade; 11. Pte. C. S. BEYFUS, 2nd Honourable Artillery Company; 12. Pte. H. M. DAVIDSON, 7th Oxford and Bucks L.I.



1. Pte. A. GOMPERTZ, R.A.M.C.; 2. Tpr. H. HESS, 1st County of London Yeomanry; 3. Pte. A. J. HESS, R.A.S.C.; 4. Sergt. H. S. HAYMAN, N.Z.M.C.; 5. Sergt. B. HYAMS, R.F.A.; 6. Pte. F. J. HESS, 16th London Regt.; 7. Cpl. S. S. GERSHON, Oxford and Bucks L.I.; 8. Sergt H. M. HAYMAN, N.Z.E.F.; 9. Cpl. M. GOLDBERG, 12th West Yorks Regt.; 10. 2nd A.M. R. COHEN, R.A.F.; 11. Pte. S. HARRIS, 5th Cameron Hrs.; 12. Pte. J. HARRIS, R.A.M.C.



1. 1st A.M. E. Roskin, R.A.F.; 2. Pte. M. Roseberg, Australian Infantry; 3. Cpl. I. J. Levy, West Somerset Yeomanry; 4. Pte. S. Walters, 1st Gloucester Regt.; 5. Cpl. A. Goldberg, 10th Leicester Regt.; 6. Pnr. D. L. Samuel, R.E.; 7. Tpr. A. Mordecai, Essex Yeomanry; 8. Sergt. Julius Bernstein, 38th Royal Fusiliers; 9. Pte. L. M. Samuel, 51st Royal Sussex Regt.; 10. A.M. S. Samson, R.A.F.; 11. Gnr. M. Mendelsohn, South African F.A.; 12. Pte. A. Matthews, R.A.M.C.



AUSTRALIAN GROUP.

Officers.—Rev. J. DANGLOW, C.F. Lieut. H. BOAS. Capt. H. GOLDSTEIN, M.C.



Top.—Group with Rev. H. SHANDEL, Westgate, 1917.
Bottom.—Group of Jewish soldiers at Northampton Synagogue.



1. Gnr. M. WOLFSON, Royal Marine Artillery; 2. Cpl.-Drummer D. MARKSON, 40th Royal Fusiliers; 3. Rfn. B. MARKSON, 3rd Rifle Brigade; 4. Pte. I. FRANKEL, 39th Royal Fusiliers; 5. Pte. A. BAKER, 9th Royal Scots; 6. Sig. L. MARKSON, R.F.A.; 7. Pte. H. FRANKS, East Lancs Regt.; 8. Pte. A. NATHAN, 6th Dorset Regt.; 9. Pte. S. HART, R.A.S.C.; 10. Dr. RAPHAEL LEVY, R.A.S.C.; 11. Pte. A. B. MORDECAI, R.A.S.C.; 12. Art. Mech. W. BARNETT, R.N.A.S.



1. Pte. H. Jessel, 1/4th Royal Berks Regt.; 2. Pte. S. Newman, Cyclists, attached 1st Scottish Rifles; 3. Pte. S. Marks, 1st Manchester Regt.; 4. L.-Cpl. A. Phillips, 22nd London Regt. (attd. 32nd R. Fusiliers); 5. Pte. M. Barback, Royal Scots; 6. Sergt. S. Morris, 2nd Oxford and Bucks L.I.; 7. Sergt. Harris Levy, 1st Royal Scots Fusiliers; 8. Pte. T. Solomons, 7th Royal Dublin Fusiliers; 9. Sergt. C. S. Whitefield, M.S.M., 4th Australian Infantry; 10. Pte. Baron Mendes da Costa, 1st Essex Regt.; 11. Rfn. M. Jay (Jacobs), 17th K.R.R.C.; 12. L.-Cpl. A. Lotsky, 2/1st Bucks Regt.



1. Pte. Sol Ellis, 2nd Yorks Regt.; 2. Pte. S. R. Lipchinsky (Lipman), 1/7th West Yorks Regt.; 3. Pte. J. Friend, 15th Cheshire Regt.; 4. Pte. P. S. Ellison, 3rd Royal Fusiliers; 5. Pte. I. Levey, 16th Manchester Regt.; 6. Pte. N. Ellis, 2/6th Sherwood Foresters; 7. Pte. J. Malkin, 38th Royal Fusiliers; 8. Pte. M. Foreman, 2/1st London Regt.; 9. Dvr. D. Michaels, 18th Batty, 3rd Brigade, R.F.A.; 10. Pte. S. Phillips, 9th Royal Fusiliers; 11. Cpl. R. F. Paterson, 8/10th Gordon Highlanders; 12. Pte. S. J. Ellison, 2nd Royal Irish Regt.



1. Pte. A. LAVENDER, 2/1st Oxford and Bucks L.I.; 2. Pte. R. NAGAVKAR, Bangalore Rifles; 3. Pte. I. NOVINSKI, 1/4th East Yorks Regt.; 4. Rfn. J NYMAN, 2nd Rifle Brigade; 5. Cpl. G. NORRIS (NOSSEK), 2nd Royal Scots; 6. Pte. H. NAPHTALI, 1/13th London Regt.; 7. Pte. E. KAUFMAN (ELIAS), Imperial Camel Corps; 8. Sergt. A. F. SAMPSON, 4th British West Indies Regt.; 9. Spr. B. STANDER, R.E.; 10. L.-Cpl. H. LEVY 9th Devon Regt.; 11. Cpl. S. BARNETT, 1st Rifle Brigade; 12. L.-Cpl. ISAAC A. STODEL, 16th K.R.R.C.



1. Pte. M. Cooper, 42nd Royal Fusiliers; 2. Cpl. H. Hollander, 2nd Dragoons; 3. Pte. Woolf Fisher, 1st Middlesex Regt.; 4. R.S.M. M. Harris, 4th London Regt.; 5. Pte. S. Morris, Labour Coy.; 6. Pte. S. Portrait, 1st Royal Dublin Fusiliers; 7. Bdr. M. Raisman, R.G.A.; 8. Pte. J. Davis, 38th Royal Fusiliers; 9. Pte. L Seltzer, Labour Coy.; 10. Pte. H. Michael, 9th Manchester Regt.; 11. Pte. A. Bromberg, 1st Royal Berks Regt.; 12. Cpl. L. Schonfield, 40th Royal Fusiliers.



1. Pte. A. BRODIE, "Judeans"; 2. Pte. C. S. JOSEPH, 3rd Grenadier Guards; 3. Gnr. R. HARRIS, R.G.A.; 4. Sergt.-Major S. SCHOTTLANDER, M.M., 11th East Yorks Regt.; 5. Miss FLORENCE J. TRENNER, V.A.D.; 6. Gnr. H. JACOBS, A/178th Brigade R.F.A.; 7. S/Sergt.-Major B. LYONS, R.A.S.C.; 8. Pte. J. BRESLER, South African Scottish; 9. 1st A.M. A. LEWIS, R.A.F.; 10. Pte. H. PARK, 40th Royal Fusiliers; 11. A.M. M. MARCHANT, R.N.A.S.; 12. Pte. JULES SINGER, City of London Volunteer Corps.



WAR MEMORIALS ABROAD.

1. Pte. I. LURIE, 4th South African Infantry: Ploegsteert Cemetery.
2. Pte. H. M. LEVY, 8th Australian Infantry: Estaires Cemetery.
3. Capt. L. J. DAVIS, 1/19th London Regt.: High Wood, near Albert.
4. Pte. H. MARKUS, 19th Canadian Infantry: Voormezeele, near Ypres..
5. 2nd-Lieut. R. HERMAN, 1st Canterbury Regt., New Zealanders: Armentières.



1



2

1. A group of Jewish soldiers of the Middlesex Regt. in France.
2. 11th Royal Fusiliers at Colchester, 1914: (A) Pte. S. PHILLIPS (killed in action), (B) Pte. S. BENSON (killed in action), (C) Sergt. P. ADLER, M.M. (killed in action).



1. Rfn. P. Benjamin, 1/17th London Regt.; 2. C.S.M. N. Eagle, 39th Royal Fusiliers; 3. Gnr. L. Moses, 208th Batty., R.G.A.; 4. Pte. S. Phillips, 2/5th R. Warwick Regt.; 5. Pte. B. Edgar (Ettinger), 1st Hampshire Regt.; 6. Rfn. S. Newman, 17th K.R.R.C.; 7. Pte. R. Woolf, 3/5th Lancashire Fusiliers; 8. Pte. J. Schein (Warner), 9th Worcester Regt.; 9. Pte. N. Primhak, 1st Essex Regt.; 10. Rfn. H. Lewis, 10th Royal Irish Rifles; 11. Pte. R. Levy, 6th Royal West Surrey Regt.; 12. Pte. A. Posenor, 11th Tank Corps.



1. Cpl. H. ERDMAN, 1st King's Liverpool Regt.; 2. Pte. M. AVNER, R.A.S.C.; 3. Rfn. M. M. GREEN, 1/5th London Regt.; 4. Pte. A. BERNSTEIN, 2/10th King's Liverpool Regt.; 5. L.-Cpl. S. APTER, 8th Oxford and Bucks L.I.; 6. Pte. J. COSTER, 2/8th Worcester Regt.; 7. Sergt. M. M. GORDON, 17th London Regt.; 8. Pte. M. ARONSON, 9th Royal Fusiliers; 9. A.B. A. KARLISH, 63rd M.G. Battn., Royal Naval Division; 10. L.-Cpl. S. BARNARD, 1st Royal Munster Fusiliers; 11. Pte. A. B. GREEN, 3rd South African Infantry; 12. Pte. H. MEISEL, 4th Northumberland Fusiliers.





Top Group.—Group of 40th Royal Fusiliers, Saltash Camp.
Bottom Group.—(*Standing.*)—Cpl. ISRAEL ABRAHAMS, Bucks Battn.; L.-Cpl. JACK ABRAHAMS, 38th Royal Fusiliers; Physical-Training Instructor LOUIS ABRAHAMS, R.N.A.S.
(*Seated.*)—Q.M.S. JULIUS ABRAHAMS, R.A.F.; Pte. J. ABRAHAMS, St. John's Ambulance; Pte. SID. ABRAHAMS, R.A.F.

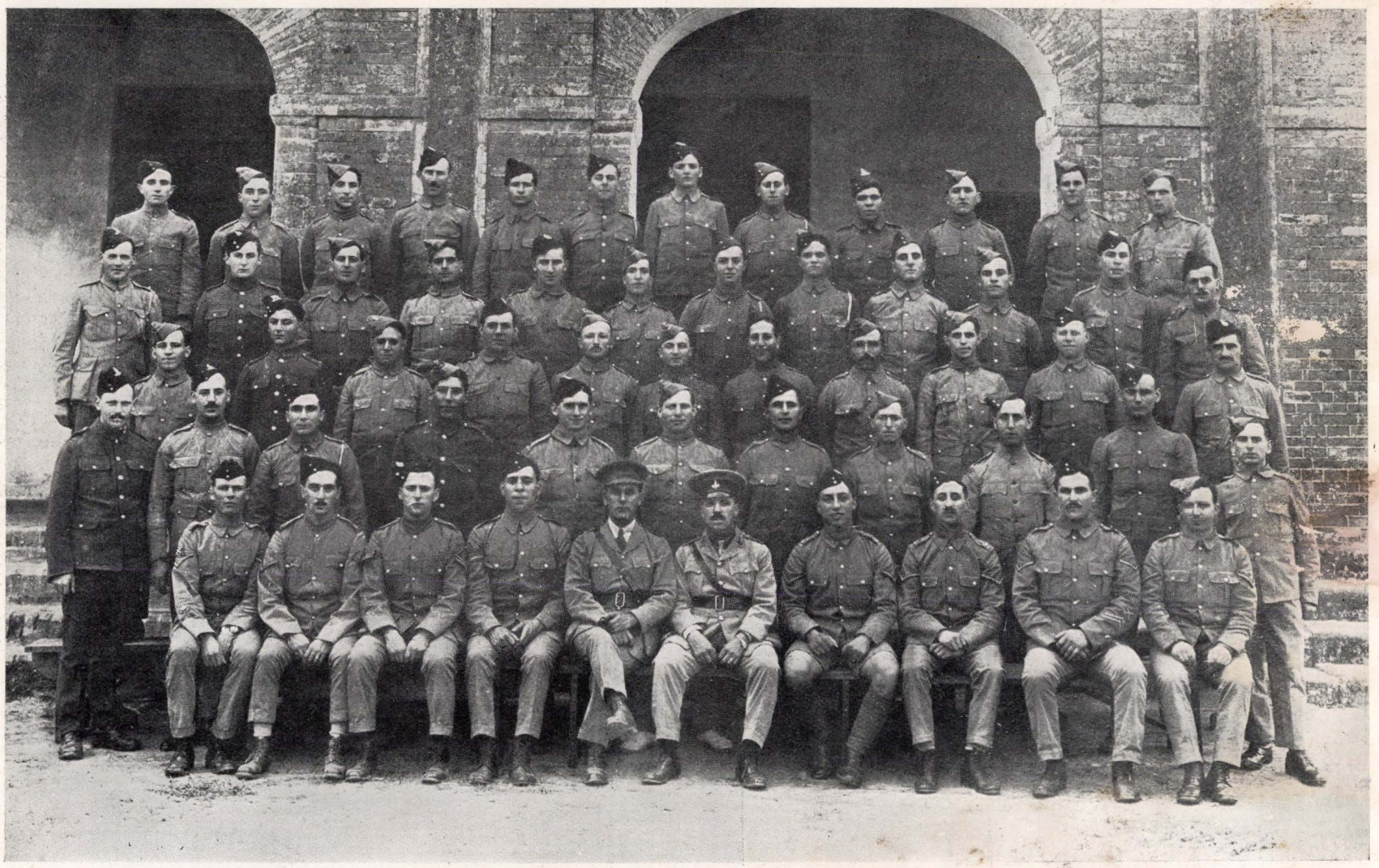

GROUP OF JEWISH OFFICERS AND MEN, SIALKOT, PUNJAB—PASSOVER 1917.

In Centre Capt. SEFTON COHEN and Capt. H. ROSKIN.



1. Lieut. R. Goldreich, R.N.; 2. Lieut. S. Diamond, D.C.M., Croix de Guerre, Australian Infantry; 3. Lieut. B. Joseph, General List; 4. 2nd-Lieut. J. Bloom,* M.G.C.; 5. Lieut. I. V. Gluckstein, R.A.F.; 6. Lieut. H. Bloom,* R.A.P. Corps; 7. Lieut. L. V. Cohen-Henriques, British West Indian Regt.; 8. Surgeon H. Sington, R.N.; 9. Flight Cadet M. Bloom,* R.A.F.; 10. Major B. Isaacs, R.A.S.C.; 11. Lieut. A. Lang, Paymaster, H.M.S. *Columbella*; 12. Capt. W. M. Guttman (M.C.), 10th Middlesex Regt.

* Brothers.



1. Cyclist B. LIPTON, 19th Corps Cyclist Battn.; 2. Pte. M. LEVY, R.A.M.C.; 3. Bdr. A. MORRIS, R.H.A.; 4. L.-Cpl. C. PINTO, M.F.P.; 5. Rfn. D. COLLINS (SHAPIRO), London R.B.; 6. Gnr. J. SOLOMONS, R.F.A.; 7 Gnr. A. LOVEGUARD, R.F.A.; 8. Cpl. W. WARSCHAWSKI, R.A.F.; 9. Pte. N. BENJAMIN, Oxford and Bucks L.I.; 10. Pte. S. R. SPURLING, K.O.Y.L.I.; 11. Spr. S. PEZIM, Canadian Engineers; 12. Cpl. L. WHITE, M.M., 10th Manchester Regt.



SOLDIERS OF VICTORIA WORKING LADS' CLUB, LONDON, E.



1. Pte. H. S. Smith, R.A.M.C.; 2. Pte. S. Levy, 2/7th Lancashire Fusiliers; 3. Sig. A. E. Simpson, 1st King Edward's Horse; 4. Pte. M. Rosenstern, 1/8th Essex Regt.; 5. Pte. I. Sankerwitz, 38th Royal Fusiliers; 6. Cpl. A. Schiff, 1/17th London Regt.; 7. Pte. M. Sereno, Middlesex Regt.; 8. Cpl. Rutner, 2/4th London Regt.; 9. Sergt. T. Rees, R.A.S.C.; 10. Pte. A. Rapaport, Kin'gs Liverpool Regt.; 11. Cpl. B. Levy, 17th H.L.I.; 12. Pte. H. Schatz, 2/4th K.O.Y.L.I.













1. Jews of Royal Welch Fusiliers in Egypt.
2. Group of Labour Coy. in France : (*left to right*) Ptes. BRODIE, CROM, LEVY, LEVESON.
3. *Back row.*—(*Left*) Bdr. B. HYAMS, R.F.A. ; (*end of row*) Gnr. SHERMAN, R.F.A.
   Seated.—(*Left*) Pte. DEFRIES, R.A.O.C. · Sergt. HAAGERMAN, R.N.A.S. ; Pte. LITTMAN, R.A.O.C.
4. Group of men of Middlesex Regt.
5. Group of Jewish soldiers in Belgium.
6. Pte. G. SPILG, M.M. and Bar ; Pte. R. SPILG, Glasgow Highlanders.



1. Pte. H. T. Myers, 1/5th Royal Warwick Regt.; 2. Pte Ralph AStrauss, 2/2nd London Regt.; 3. 2nd-A.M. J. Lubinsky, R.A.F.; 4. Rfn. H. Silverman, 1/21st London Regt.; 5. Pte. M.Berman, 9th Royal Scots; 6. Pte. P. Samuels, 7th Royal Fusiliers; 7. Pte. L. Marks, 9th South Lancs Regt.; 8. Spr. J. Slonemsky, Canadian Engineers; 9. Pte. H. Rosenbloom, 12th Manchester Regt.; 10. Rfn. J. Kopinsky, 8th Rifle Brigade; 11. Pte. S. Krohn, 2nd Lincoln Regt.; 12. Pte. A. M. Belman, 2/7th Lancashire Fusiliers.



1. Rfn. S. PHILLIPS, 8th K.R.R.C.; 2. Pte. A. MARSHOFSKY, 723rd Labour Coy.; 3. Rfn. A. J. COHEN, 17th K.R.R.C.; 4. Pte. A. SOLOMONS, 10th Royal Dublin Fusiliers; 5. Pte. L. BENJAMIN, 23rd Cheshire Regt.; 6. Pte. I. LIPMAN, R.A.S.C.; 7. Sergt. J. MONTY, 2/10th London Regt.; 8. Rfn. S. BAZINSKI, 1/21st London Regt.; 9. Pte. L. LEVY, 1st South Wales Borderers; 10. Cpl. M. BRODIE, 520th Labour Coy.; 11. Pte. B. CHART, 4th London Regt.; 12. Dvr. I. DELINSKY, R.A.S.C.



1. Pte. E. MENTEL, Middlesex Regt.; 2. Cpl. M. D. LAZARUS, 38th Royal Fusiliers; 3. L.-Cpl. A. COHEN, 17th London Regt.; 4. Pte. V. JOSEPH, R.A.S.C.; 5. Pte. M. JOSEPH, 3/4th Queen's (R.W. Surrey Regt.); 6. Pte. M. J. JACOBS, D.C.M., R.A.M.C.; 7. Pte. H. R. LAZARUS, 40th Royal Fusiliers; 8. 1st A.M. E. MALINSKY, R.A.F.; 9. Cpl. H. MORRIS, R.A.M.C. and Labour Corps; 10. Pte. C. KOSKY, 38th Royal Fusiliers; 11. Dvr. E. JOSEPH, R.F.A.; 12. Pte. H. L. ISAACS, 5th Royal Warwickshire Regt.



JEWISH AUSTRALIAN Y.M.C.A. HUT, STRAND, LONDON, 1919.





Top Group.—SEDER SERVICE, AUSTRALIAN Y.M.C.A. HUT, LONDON, PASSOVER, 1919.
Lower Group.— Ditto. Ditto.



Sergt. Issy Smith, V.C., placing Wreath on the Cenotaph, November 11th, 1920, in honour of the Jewish Dead.



Memorial to L.-Cpl. M. Comor, 1st Newfoundland Regt., Blackpool.









1. Group at Clacton.
2. Group of Jewish soldiers.
3. Group in France with Rev. H. L. PRICE, C.F.
4. Group of regulars in R.A.M.C.: (*sitting*) Pte. J. SAGMAN, Pte. R. SIDNEY; (*standing*) Pte. S. JOSEPH, Pte. S. J. LAZARUS.



1. Rfn. I. S. Samson, 2nd K.R.R.C.; 2. Rfn. J. Isaacs, 21st K.R.R.C.; 3. L.-Cpl. C. Loveguard, R.A.S.C.; 4. Rfn. H. Solomons, 1/12th London Regt.; 5. Pte. S. Fink, Duke of Lancaster's Own Yeomanry and Manchester Regt.; 6. Pte. E. Geffen, Artists' Rifles and 2/13th London Regt.; 7. Gnr. J. Bloom. R.F.A.; 8. Pte. B. Shalgosky, 9th York and Lancaster Regt.; 9. Rfn. A. Franks, 17th K.R.R.C.; 10. L.-Cpl. D. Berson, 2/7th West Yorks Regt.; 11. Pte. N. Lewis, 1/7th Argyll and Sutherland Hrs.; 12. Pte. S. Levy, 2nd Middlesex Regt.





Top.—1. Pte. L. ABRAHAMS and friend, R.A.S.C.; 2. Sergt.-Instr. P. SHTITZER, Inns of Court O.T.C.; Sergt.-Instr. D. SHTITZER, St. John Ambulance; Pte. B. SHTITZER, R.W. Kent Yeomanry; 3. Private 38/40th Royal Fusiliers at Saltash Depot.

Bottom.—Leading Aircraftsman A. MUSIKANSKY, R.A.F. Testing propellor.



1. Pte. J. MARKS, 4th London Regt.; 2. Pte. J. POMERANTZ, 2nd Leicester Regt.; 3. L.-Cpl. M. COMOR, Newfoundland Regt.; 4. Gnr. J. SAVITZ, 232nd Siege Battery R.G.A.; 5. Pte. M. SOLOMON, 23rd Northumberland Fusiliers; 6. Rfn. S. HART, 1/5th London Regt.; 7. A.B. A. L. HYMAN, Nelson Battn., R.N.D.; 8. C.P.O. E. ALLEN, H.M.S. *Mignonette*; 9. Cpl. M. BECKERWICK, 4th Middlesex Regt.; 10. Pte. J. SILVER, 2/4th York and Lancaster Regt.; 11. Pte. H. ROSENTHAL, 16th Northumberland Fusiliers; 12. Pte. H. SELCOVITCH, 1st South Wales Borderers.



1. L.-Cpl. G. Boyars, 40th Royal Fusiliers ; 2. Sergt. H. Horowitz, 15th Northumberland Fusiliers and R.A.P.C. ; 3. Sergt. N. Horowitz, R.A.F. ; 4. L.-Cpl. M. Sherwin, M.M., Rifle Brigade ; 5. Spr. D. Hyams, R.E. ; 6. Pte. H. Levey, R.A.M.C. ; 7. L.-Cpl. H. Davis, 38th Royal Fusiliers ; 8. Sergt. H. Michaelson, 1st Welsh Regt. and 39th Royal Fusiliers ; 9. Spr. J. Goodman, R.E. ; 10. Pte. B. Marcus, 8th King's Liverpool Regt. ; 11. Pte. H. E. Pearlman, 2/4th King's Shropshire L.I. ; 12. Pte. M. Newman, Middlesex Regt.



1. Pte. B. Miller, Essex Regt.; 2. Pte. M. Pemzech, 38th Royal Fusiliers; 3. Sergt. L. Nathan, M.M., 1/9th London Regt.; 4. L.-Cpl. A. Nieberg, R.E.; 5. Pte. M. Olswang, 1/4th York and Lancaster Regt.; 6. Pte. D. Rosenberg, M.G.C.; 7. Pte. A. Phillips, 9th H.L.I.; 9. Rfn. M. Kay, L.R.B.; 9. Pte. E. Lenbie, Canadian Scottish; 10. Pte. T. M. Lippman, R.A.M.C.; 11. Dvr. F. R. Jacobs, R.A.S.C.; 12. Pte. M. Norton, R.A.M.C.



GROUP OF JEWISH SOLDIERS (LIVERPOOL REGIMENTS) WITH REV. S. FRAMPTON.



GROUP OF OFFICERS OF THE JEWISH LADS' BRIGADE, DEAL CAMP, 1911.

All served in the War—twelve died, viz: 1. Capt. C. L. HART; 2. Lieut. V. B. BARNETT; 3. 2nd-Lieut. A. R. HENRY; 4. 2nd-Lieut. L. SOLOMON; 5. Lieut. V. V. JACOB; 6. Capt. E. M. GREEN; 7. 2nd-Lieut. DENZIL G. A. MYER; 8. Capt. ARTHUR SOLOMON; 9. 2nd-Lieut. EDGAR KAHN; 10. Cadet WILFRED B. STYER; 11. Lieut. H. A. TELFER; 12. Lieut. E. B. SAMUEL.



1. L.-Cpl. P. Lyons, 7th Welsh Regt.; 2. Sergt. I. King, S. African Inf.; 3. 2nd-A.M. J. Annenberg, R.A.F.; 4. Pte. R. Grover, Princess Patricia's L.I.; 5. Spr. M. Cohen, R.E.; S.-Sergt. B. Cohen, R.A.O.C.; 6. Sergt. H. Himmel, M.M., 22nd Northumberland Fusiliers; 7. Cadet L. C. Marks, R.A.F.; 8. C.Q.M.S. J. Cohen, 16th King's Liverpool Regt. and Labour Corps; 9. L.-Cpl. R. Friedlander, 1/7th London Regt.; 10. Cpl. L. Gillis, 38th Royal Fusiliers; 11. S.-Sergt. F. M. Marsden, Queen's Westminsters; 12. Pte. L. W. Flatow, M.T., R.A.S.C.



JEWISH SOLDIERS OF THE K.R.R. CORPS AND RIFLE BRIGADE WITH REV. H. SHANDEL.



1. Sig. J. KLEIN, 26th Australian Infantry ; 2. Bdr. S. O. BENJAMIN, 21st Howitzer Brigade, Australian F.A. ; 3. Spr. H. GORFUNKLE, R.E. ; 4. Pte. S. GOODMAN, 1/1st Bucks Battn. ; 5. Pte. I. POLIKOFF, 1/5th West Yorks Regt. ; 6. Pte. M. LUBINSKY, 2/22nd London Regt. ; 7. L.-Cpl. H. ROSENTHAL, 2nd Manchester Regt. ; 8. Pte. D. K. DAVIS, 13th London Regt. ; 9. Pte. GODFREY C. MARKS, R.A.S.C. ; 10. Rfn. J. COHEN, 1st Rifle Brigade ; 11. Pte. M. LAZARUS, 38th Canadian Infantry ; 12. Gnr. J. COHEN, 185th Hy. Baty. R.G.A.



1. Pte. G. Levy, 15th Royal Scots; 2. Pte. M. Wein, 1st R.W. Kent Regt.; 3. Pte. Abram Jacks, 49th Australian Infantry; 4. L.-Cpl. M. Perlman, 3rd Northumberland Fusiliers; 5. Pte. F. Solomon, 23rd Royal Fusiliers; 6. Pte. A. Loftus, 134th Field Ambulance, R.A.M.C.; 7. Pte. L. B. Silverstein, 1/23rd London Rgt.; 8. Tpr. J. Plater, 11th Hussars attached M.G. Squad.; 9. Rfn. L. Lightstone, 2nd Rifle Brigade; 10. Pte. S. R. Trotskey, R.A.M.C.; 11. A.M. M. Felperin, R.A.F.; 12. Pte. A. Isaacs, 1st Worcester Regt.



1. 1st-C. Stoker J. Pressman, H.M.S. *Majestic*; 2. Stoker Isaac De Friend, H.M.S. *Curacoa*; 3. Leading Stoker B. Jacobs, H.M.S. *Lord Nelson*; 4. 1st-C. Stoker H. Silverstone, H.M.S. *Implacable*; 5. 1st-C. Stoker J. Keesing, H.M.S. *Illustrious*; 6. Philip Cohen, R.N.A.S.; 7. P. Terry, R.N.A.S.; 8. Lieut.-Commdr. R. Saunders, D.S.O.; 9. Capt. S. C. Joseph, D.F.C. and Bar; 10. Stoker J. Simmons, H.M.S. *Triumph*; 11. A.B. S. Cornblatt, H.M.S. *Colossus*; 12. C.P.O. Louis Weinberg, H.M.S. *Patrol*.



1. Pte. Isaac Valinsky, R.A.S.C.; 2. Pte. A. Cohen, R.A.S.C.; 3 Pte. Morris Valinsky, 30th Essex Regt.; 4. Dvr. A. Carlish, R.A.S.C.; 5. Pte. Alf Valinsky, 9th Loyal North Lancs; 6. L.-Cpl. C. Diamond 40th (Palestine) Royal Fusiliers; 7. Pte. Phil Valinsky, Cyclist Corps; 8. L.-Cpl. A. Cramer, Cheshire Regt. and Royal Scots; 9. Pte. Percy Valinsky, Royal Welsh Fusiliers; 10. Pte. S. Valinsky, 9th Yorkshire Regt.; 11. Gnr. C. Casher, R.F.A.; 12. Pte. Barnet Valinsky, 5th Manchester Regt.



JEWISH SOLDIERS IN FRANCE, 1918, WITH REV. H. SILVERMAN, C.F.



Capt. J. M. Cohen, S. African S.C. 2. Lieut. R. L. Michaelis, R.G.A.; 3. Lieut. G. Harris, 2/6th London Regt.; 4. Capt. J. Breckman, R.A.F.; 5. Lieut.-Col. J. S. Marks, 19th Royal Welsh Fusiliers; 6. Lieut. A. Abrahams, M.G. Corps; 7. Capt. S. Davis, M.C., 1/4th London Regt.; 8. Capt. K. L. Spiers, M.C., 3rd Worcestershire Regt.; 9. Sub-Lieut. S. D. Barney, R.N.V.R.; 10. Capt. J. J. Goldston, 10th London Regt.; 11. Lieut. A. Stiebel, 6th Royal West Kent Regt.; 12. Capt. A. Montagu Lyons, 16th Durham L.I. and General Staff.



1. Pte. FISCHER, Australian Inf.; 2. L.-Cpl. E. ABRAHAMS, M.F.P.; 3. Pte. J. DAVIS, R.A.M.C.; 4. 3rd Writer M. LEVY, R.N.; 5. Pte. H. DRAPKIN, 2nd Middlesex Regt.; 6. P.O. L. FRANKS, R.N.; 7. Pte. DRAGOVITCH, 38th Royal Fusiliers; 8. Pte. A. BOORMAN, R.A.S.C., M.T.; 9. Pte. H. HARRIS, 38th Royal Fusiliers; 10. Pte. P. FIELDMAN, 2nd Northampton Regt.; 11. L.-Cpl. J. ASHFIELD, 25th Rifle Brigade; 12. Pte. J. DA COSTA, 13th Essex Regt.



1. Pte. J. HIMMEL, R.A.M.C.; 2. Sergt. J. E. JAYE, 7th Buffs; 3. Pte. L. HIMMEL, R.A.S.C.; 4. Pte. S. JACOBS, 5th Middlesex; 5. Spr. M. GALLEWSKI, R.E.; 6. Pte. S. Moss, R.A.S.C.; 7. Pte. S. LIPTON, R.A.M.C.; 8. Gnr. M. HIMMEL, R.G.A.; 9. Pte. S. JOELS, 7th Seaforth Highlanders; 10. Pte. I. COHEN, K.R.R.C.; 11. Gnr. S. GERSON, R.G.A.; 12. Pte. A. JOELS, 2nd Seaforth Highlanders.



1. Pte. J. J. SELINE, 26th Royal Fusiliers; 2. Pte. J. BUTMAN, 1st Somerset L.I.; 3. Rfn. H. BEYFUS, L.R.B.; 4. Rfn. M. MAGNUS, 7th Rifle Brigade; 5. Pte. A. H. STERNHEIM, R.A.S.C.; 6. Pilot D. BEST, Mersey Pilot Service; 7. Pte. H. B. BENJAMIN, 7th S. Wales Borderers; 8. Rfn. J. MALNICK, 1/12th London Regt.; 9. Pte. M. SPEAR, 2/1st City of London Regt.; 10. Pte. S. SCHNEIDER, 5th Oxford and Bucks L.I.; 11. Pte. W. BERSON, 13th Essex Regt.; 12. Pte. M. BLACK, 1st King's Liverpool Regt.



1. Rfn. J. Levy, 16th Rifle Brigade; 2. Pte. J. Krell, 1/7th Manchester Regt.; 3. Tpr. J. Jacobs, 2nd King Edward's Horse; 4. Pte. A. Daskel, 3rd Canadian Infantry; 5. Pte. B. Goldstein, 8th London Regt.; 6. Rfn. W. Green, 1/8th London Regt.; 7. Pte. H. Galinsky, 2/20th London Regt.; 8. Rfn. A. Levy, 7th Rifle Brigade; 9. Pte. S. Sniders, Royal Bucks Hussars; 10. Bdr. A. Van Leer, D/331 Bgde. R.F.A.; 11. Pte. A. Galinsky, 16th K.R.R.C.; 12. Rfn. J. Lumer, 2/15th London Regt.



1. Rfn. L. COHEN, New Zealand R.B.; 2. Pte. A. APPLETON, 1/8th Sherwood Foresters; 3. Sergt. M. ASH, Welsh Regt.; 4. Sig. I. ASCHMAN, South African Expeditionary Force; 5. Dvr. H. BERNSTINE, R.A.S.C.; 6. Tpr. C. F. HEILBUTH, 15th Hussars; 7. Sergt. J. ABRAHAMS, 1/5th R.W. Kent Regt.; 8. Tpr. L. BARNARD, Royal Horse Guards; 9. Bdr. L. CORNOFSKY, R.F.A.; 10. Pte. M. GOLDSTONE, 13th East Lancs Regt.; 11. Pte. J. BELL, 19th Welsh Regt.; 12. Pte. H. HARRIS, Northumberland Fusiliers.



1. Pte. J. SANDERS, Middlesex Regt.; 2. Cpl. S. RAPP, 4th South African Horse; 3. Pte. J. LEVY, R.A.F.; 4. Tpr. C. ROSENBERG, 6th Yorks Hussars; 5. Pte. L. ROSENBLOOM, 10th Royal Fusiliers; 6. Dvr. M. BADER, M.G.C.; 7. Pte. A. MORRIS, 5th Royal Fusiliers; 8. Pte. F. WEDELL, Middlesex Regt.; 9. L.-Cpl. S. MASON, 4th South Lancs Regt.; 10. Pte. A. LANG, Middlesex Regt.; 11. Pte. H E. SAMUELS, Cheshire Regt.; 12. Tpr. L. RAPP, 1st Imperial Light Horse.







Left (top group)—Top row—In Palestine—2nd-Lieut. G. ISAACS, 1/8th Hampshire Regt.; 2nd-Lieut. J. HART, 2/4th Hampshire Regt.; 2nd-Lieut. C. ISAACS, 1/8th Hampshire Regt.; 2nd-Lieut. RICHARDSON.
2nd row—Lieut. WEBBER, Cyclist Corps; Rev. I. FRANKENTHAL, C.F.; Rev. S. GRAJEWSKY, C.F.; French Officer; and 2nd-Lieut. N. I. MINDEL.
Left (bottom group)—Group of Jewish Soldiers, London, Passover, 1915.
Right—1. Cpl. D. LEVINSON, 13th Welch Regt.; 2. Pte. A. DAVIES, 13th Welch Regt.; 3. Pte. P. MASON, 13th Welch Regt.; 4. Pte. I. TRAGEN, 13th Welch Regt.



Pte. N. FRESHWATER, R.A.M.C., 1st Jewish D.C.M. Rev. M. ADLER. Lieut.-Col. J. H. LEVEY, D.S.O. Sergt.-Maj. M. NATHAN.

GROUP AT FEAST OF CHANUCAH, LONDON—DEC. 13, 1914.









GROUPS OF BROTHERS.

1. Sig. L. RUBINSTEIN, 39th Royal Fusiliers; 2nd-Lieut. M. RUBINSTEIN, R.G.A.; Pte. MYER RUBINSTEIN, 39th Royal Fusiliers.
2. Pte. C. BADER, Pte. M. BADER, Middlesex Regt.
3. New Zealand Forces.—Four Brothers: (*left to right*) Dvr. E. BOOCK, Field Artillery; L.-Cpl. S. BOOCK, Home Service; Pte. H. BOOCK, Medical Corps; Sergt.-Major B. BOOCK, Medical Corps (died on active service).
4. A.B. PHIL. SIMONS, R.N.; Pte. S. SIMONS, M.M., 9th Essex Regt.



1. Pte. I. WENDER, Labour Coy.; 2. Cpl. F. STAHL, 7th Manchester Regt.; 3. Pte. L. SWATSKI, 13th Devon Regt.; 4. Spr. PHILLIPS, R.E.; 5. Pte. M. POTOCK, R.A.S.C.; 6. Pte. J. RAPPAPORT, 2/4th Loyal North Lancs; 7. Pte. M. WOOLFISH, 38th Royal Fusiliers; 8. Pte. C. SCHATZ, 8th Canadian Infantry; 9. Cpl. M. E. STAHL, 8th Manchester Regt.; 10. Cpl. J. BENNETT, R.A.O.C.; 11. Pte. A ROSENBERG, Royal Fusiliers; 12. Gnr. S. LEVINE, R.G.A.



1. Rfn. J. FIGGINS, 2nd Rifle Brigade; 2. Pte. B. FALK, 8th Suffolk Regt.; 3. Pte. C. FORDANSKI, 10th Worcester Regt.; 4. Spr. H. FITELSON, 278th Railway Coy. R.E.; 5. Pte. I. ABRAHAMS, 10th Northumberland Fusiliers; 6. Pte. H. ABRAHAMS, 2nd Roy. Berks Regt.; 7. Pte. M. FREEDMAN, M.M., 10th West Riding Regt.; 8. Pte. B. FEARN, 13th West Yorks Regt.; 9. Pte. M. HART, 19th M.G.C.; 10. Pte. E. REUBEN, 6th Manchester Regt. attd. 11th Lancs Fusiliers; 11. Pte. H. FINKELSTEIN, 20th Australian Infantry; 12. Pte. D. JACOBS, 4th Middlesex Regt.



1. Sergt. M. J. Bronkhorst, South African Medical Service; 2. Pte. J. Berman, Royal Fusiliers; 3. Pte. A. Melnik, R.F.A.; 4. Pte. S. Shapiro, 38th Royal Fusiliers; 5. Pte. N. Levy, R.A.M.C.; 6. Pte. J. L. Schwartz, B.R.C.S.; 7. Dvr. J. Simler, R.F.A.; 8. Pte. J. Garson, R.A.M.C.; 9. Sergt. A. N. Witonski, Somerset L.I. and R.A.S.C.; 10. Pte. A. Woolf, R.A.M.C.; 11. Dvr. L. Wooler, R.A.S.C.; 12. Pte. H. Goldman, 8th Royal Fusiliers.



1. 1st-Class Clerk E. Porter, R.N.A.S.; 2. Pte. L. Goodman, R.A.O.C.; 3. A.C. B. Lewis, R.N.A.S.; 4. Pte. S. Green, Labour Coy.; 5. Pte. A. Conlan, 1st Dorset Regt.; 6. Pte. G. Cruley, R.A.M.C.; 7. Sig. B. Chalfen, 38th Royal Fusiliers; 8. Spr. J. Annenberg, R.E.; 9. Pte. M. Harris, Scottish Rifles; 10. Pte. S. Abrahams, Labour Coy.; 11. Bdn. H. Garcia, 1st Yorks Regt.; 12. Dvr. L. Ginsberg, R.E.



REV. A. BARNETT, S.C.F., AND JEWISH SOLDIERS IN DOUAI, 1919.



1. A.B. E. Miller, H.M.S. *New Zealand*; 2. Pte. M. H. V. Symonds, M.M., R.M.L.I.; 3. Cpl. Albert, Labour Coy.; 4. Pte. A. Davis, 13th Welsh Regt.; 5. Pte. B. Adler, M.T., R.A.S.C.; 6. Dvr. L. Harris, R.F.A.; 7. Pte. M. Gotlob, Middlesex Regt.; 8. Sub-Conductor M. S. David, Indian Army; 9. Pte. I. Flack, Rifle Brigade; 10. Pte. M. Beirman, Royal Fusiliers; 11. Pte. E. Gordon, 1/6th Norfolk Regt.; 12. Pte. J. Feldman, 38th Royal Fusiliers.

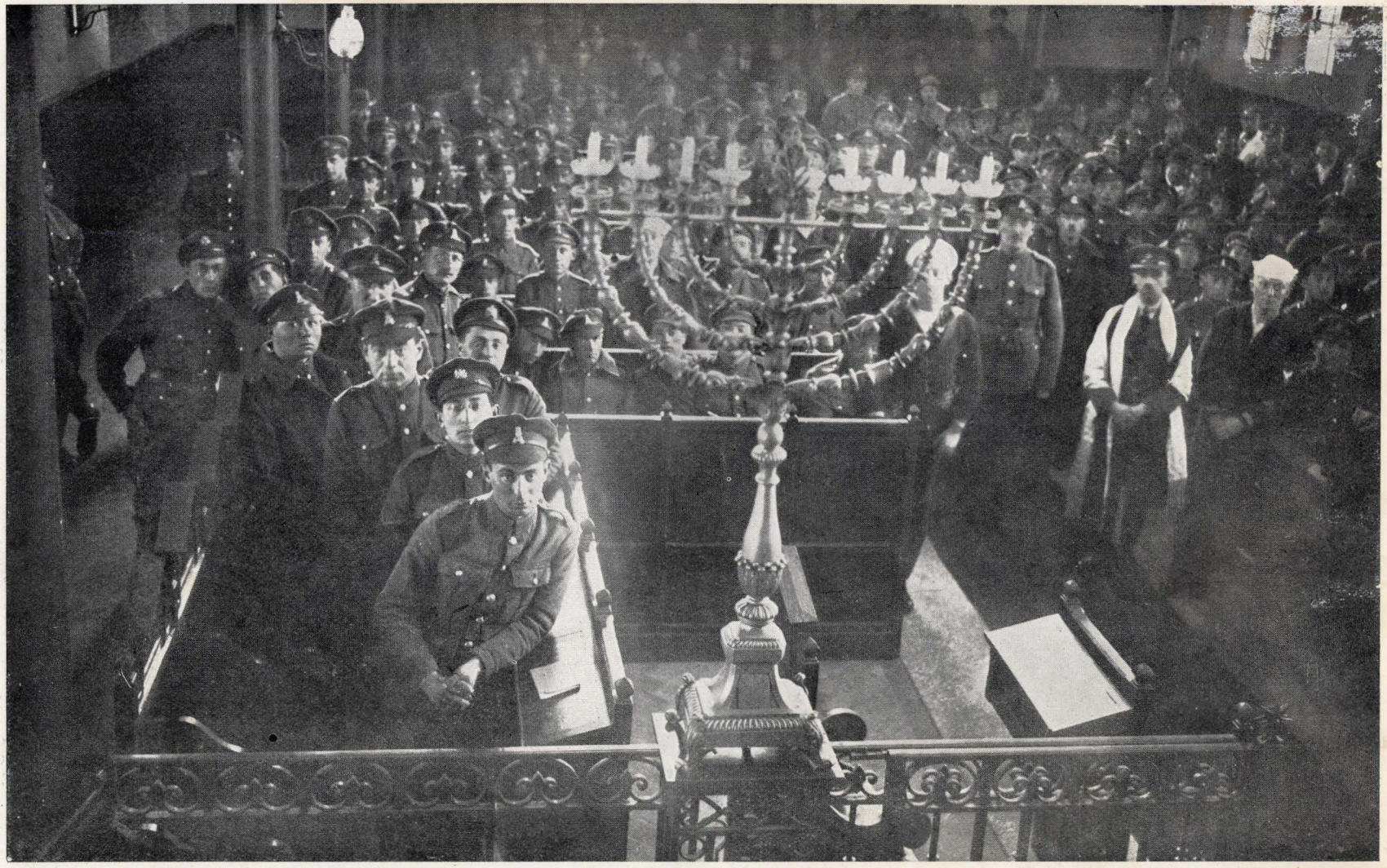

REV. A. BARNETT, S.C.F., AND JEWISH SOLDIERS IN SYNAGOGUE, LILLE, 1919.



1. Spr. H. FREEDMAN, Glamorgan R.E.; 2. Pte. B. SOMERS, 6th R. W. Kent Regt.; 3. Sergt. M. KOSKY, 38/40th Royal Fusiliers; 4. Pte. M. R. SOMERS, 12th East Surrey Regt.; 5. Pte. H. SAUNDERS, South African Infantry; 6. Gnr. JACOB PENN, R.F.A.; 7. Pte. F. KOSKY, 2/13th London Regt.; 8. Rfn. M. HOREVITZ, 4th Scottish Rifles; 9. Leading Aircraftsman W. KOSKY, R.A.F.; 10. L.-Cpl. L. JOSEPH, M.G.C.; 11. Pte. J. HOREVITZ, Manchester Regt.; 12. Pte. S. WOLF, Middlesex Regt.



GROUPS OF BROTHERS.

1. Sig. M. Berg, 12th North Staffs ; 2nd-Cpl. S. Berg, R.E.
2. Bdr. R. Leslie, R.G.A. ; Tpr. L. A. Leslie, 2nd Dragoon Guards.
3. Rfn. L. Pyser, London Rifle Brigade ; 2nd-Lieut. M. Pyser, R.E.
4. Cpl. D. Samuels, 17th Lancs Fusiliers ; Pte. E. Samuels, 7th Royal Fusiliers.



1. Pte. D. BURNETT (centre) and two Jewish soldiers, Royal Scots Fusiliers.
2. Pte. L. SHARP, Australian Infantry; and Asst. Vict. H. SHINEGOLD, H.M.S. *Glory*.
3. Group of Jewish soldiers.
4. Jewish soldiers of 12th London Regt., 1914.



1. Pte. C. WISE, 1st Dorset Regt.; 2. Pte. T. MILLER, Manchester Regt.; 3. Gnr. M. L. ROSEN, Australian Infantry; 4. Rfn. C. Moss, 1/12th London Regt.; 5. Tpr. E. SCHNEIDER, 20th Hussars; 6. Sig.-Cpl. J. SALMON, 15th Scottish Rifles; 7. Pte. H. GALIZER, 3rd London Regt.; 8. Pte. S. AMPEL Royal Fusiliers; 9. Rfn. D. Moss, 1/12th London Regt.; 10. L.-Cpl. H. MIDDLEMAN, 51st Rifle Brigade; 11. Pte. M. SOLOMONS, Labour Coy.; 12. Pte. M. LEVINE, Labour Corps.



1. Nurse. R. KREEMER, V.A.D.; 2. ROSIE FRANKS (Mrs. B. ALVAREZ), V.A.D.; 3. Mrs. JULIAN S. MARKS, B.R.C.S.; 4. Nursing Sister FROOMBERG, South African Medical Corps; 5. Nurse B. ASCHMAN, South African Military Nursing Service; 6. Miss CLARA BAKER, W.A.A.C.; 7. Mrs. M. J. JONAS, Headquarters Staff, V.A.D.; 8. Miss K. A. WOOLF, V.A.D.; 9. QUEENIE FRANKS (Mrs. J. W. MYERS), Red Cross Motor Transport; 10. Staff-Sister E. ASHBERRY (ANNENBERG), Q.A.N.S.; 11. Sister BESSIE BAKER, V.A.D.; 12. Nursing Sister S. WEINER, Nursing Service.



1. Sister Florence Oppenheimer (Mrs. L. J. Greenberg), Queen Alexandra's Imperial Military Nursing Service; 2. Orderly L. Herring, B.R.C.S.; 3. Miss Rachel Alvarez, V.A.D.; 4. Miss Kitty Hudson, V.A.D.; 5. Capt. S. Samuel, M.D., R.A.M.C.; 6. Mrs. Carrie London, V.A.D.; 7. Mrs. May Marx, V.A.D.; 8. Capt. L. Haden Guest, M.C., R.A.M.C.; 9. Miss Doris Hirschland, V.A.D.; 10. Miss G. Van Gelder, V.A.D.; 11. Adolph Rapaport, B.R.C.S.; 12. Miss Minnie Hess, V.A.D.



1. Mrs. Rosa Phillips, V.A.D.; 2. Miss Irene Rosenstein, V.A.D.; 3. Mrs. Madge Bolton, V.A.D.; 4. Miss Esther Cohen, V.A.D.; 5. Mrs. Rose Platnauer, V.A.D.; 6. Miss Jamilla Nahon, V.A.D.; 7. Mrs. O. A. Altman, V.A.D.; 8. Miss Hetty Harris, V.A.D.; 9. Miss Nita Roe, V.A.D.; 10. Miss Hilda Halford, V.A.D.; 11. Miss Muriel Bamberger, V.A.D.; 12. Miss Rose Selby, V.A.D.



Rev. V. G. Simmons, C.F.

GROUP AT HUT OF JEWISH NAVAL AND MILITARY ASSOCIATION, ALDERSHOT, 1918.



1. Engineer S. BENJAMIN, S.S. *Tayabi*; 2. Pte. J. GOLDBERG, Australian Infantry; 3. C.P.O. S. E. ZUCKER, R.N.; 4. Pte. M. BORISOFF, Labour Coy.; 5. Pte. M. AIZIN, R.A.M.C.; 6. Sig. W. GOLDSTEIN, R.H.A.; 7. Rfn. J. COHEN, 2nd Rifle Brigade; 8. Pte. J. GREENBERY, 1st South Wales Borderers; 9. Pte. A. GREENSTONE, 38th Royal Fusiliers; 10. Pte. S. GEPSTEIN, 9th Devonshire Regt.; 11. Pte. G. GREEN, Middlesex Regt.; 12. Pte. H. GOULD, 38th Royal Fusiliers.



4. S.-Sergt. GINSBERG with his son, Trumpeter GINSBERG, Canadian Artillery.
5. Senior W.O. J. MISTOFSKY, H.M.S. *Gascony*; Senior W.O. M. MISTOFSKY, H.M.S. *Scalda*; (*seated*) Senior W.O. J. FELDMAN, H.M.S. *Ismailia*.
6. Pte. J. GERBER, 1st Queen's; Pte. J. DEMBOVSKY, K.O.R. Lancaster Regt.
7. Corpl. W. J. FRIEDLANDER, Pte. GERSHON, Pte. SIMMONS, Australian Forces.
8. Jews in 461 Field Coy., R.E., Spr. J. AVERBACK (left) killed in action.



1. Capt. J. LUMLEY-FRANK, 1/19th London Regt.; 2. Lieut. A. L. MICHAELIS, R.G.A.; 3. Capt. S. DUPARC, R.A.M.C.; 4. Lieut. B. M. KAUFFMANN, 1st M.G. Battn.; 5. Capt. P. P. SABEL, R.A.S.C.; 6. Lieut. H. ATTWELL, General List; 7. Lieut. S. M. LIPSEY, 13th London Regt. att. 38th Royal Fusiliers; 8. Lieut. M. SALMON, General List; 9. Capt. A. NATHAN, R.A.S.C.; 10. Rev. I. FRANKENTHAL, C.F.; 11. Capt. S. S. ANSLEY, M.C., Berks R.H.A.; 12. Capt. A. Moss, Australian H.Q. Staff.



1. Spr. A. Freedman, R.E.; 2. Pte. M. Berman, Royal Fusiliers; 3. Pte. P. Boss, H.A.C.; 4. Cpl. J. Harris, R.F.A.; 5. Cpl. S. Carr, 7th Hussars; 6. Pte. E. Falk, 38th Royal Fusiliers; 7. Cpl. A. Fay, R.A.M.C.; 8. Pte. H. Alexander, R.A.M.C.; 9. Interpreter O. S. Abolafia, Egyptian Corps; 10. Gnr. P. L. Barnard, R.G.A.; 11. Pte. B. Diamond, M.G.C.; 12. Pte. J. Dyson, 2nd Manchester Regt.



1. Cpl. H. M. WACHOLDER, 10th East Yorks Regt.; 2. Pte. N. COHEN, 4th South African Infantry; 3. Pte. E. FRANKLIN, 2nd Royal Fusiliers; 4. Dvr. M. GREEN, R.A.S.C.; 5. Cpl. C. THOMAS, South Wales Borderers; 6. A.M. J. WHYL, R.A.F.; 7. Pte. M. CHELMINSKI, 38th Royal Fusiliers; 8. 1st A.M. A. D. ARONHEIM, R.A.F.; 9. Pte. S. EPSTEIN, 9th Russian Labour Coy.; 10. Pte. P. EPSTEIN, 38th Royal Fusiliers; 11. Sergt. L. J. LASKER, 38th Royal Fusiliers; 12. L.-Cpl. L. BAKER, Northumberland Fusiliers and R.A.O.C.



1. Sergt. D. ABRAHAMS, 38th Royal Fusiliers; 2. Pte. L. FREEDMAN, Royal Fusiliers; 3. Pte W. FISHMAN, Northampton Regt.; 4. Pte. H. BOEKBINDER, R.N.A.S.; 5. Pte. H. BARNETT, R.A.M.C. (later Lieut. 39th Royal Fusiliers); 6. Pte. S. FINEBURG, Royal Inniskilling Fusiliers; 7. L.-Cpl. J. BROWN, Royal Fusiliers; 8. Dvr. D. L. GOLDWATER, New Zealand A.S.C.; 9. L.-Cpl. T. GORDON, 2/6th King's Liverpool Regt.; 10. C.S.M. M. De FRIEND, 1/17th London Regt.; 11. Cyclist J. ALEXANDER, Cyclist Battn.; 12. Pte. A. HOFFMANN, 15th K.O.Y.L.I.



1. Dvr. H. Woolf, R.A.S.C.; 2. Pte. J. Woolf, King's Liverpool Regt.; 3. Pte. S. Schein, Labour Coy.; 4. Pte. S. Reece, 1st K.O.R. Lancaster Regt.; 5. Pte. H. Rosenthal, Lancashire Fusiliers; 6. Pte. J. Woolf, Welsh Regt.; 7. Pte. M. Stone, 2nd Border Regt.; 8. Dvr. C. J. Rich, R.A.S.C.; 9. Pte. M. Levy, 1st K.O.R. Lancaster Regt.; 10. Pte. L. Silverman, Middlesex Regt.; 11. Pte. W. Weinberg, 39th Royal Fusiliers; 12. Pte. B. Ross, 2nd K.O. Scottish Borderers.



1. Lieut. C. G. Lotinga, 12th W. Yorks Regt.; 2. 2nd-Lieut. A. Abram, Tank Corps; 3. Capt. W. Stanford Samuel, 4th King's Liverpool Regt.; 4. Rev. H. L. Price, C.F.; 5. Lieut. D. H. Simmons, R.A.F.; 6. Capt. Baron H. Rothband, 2/5th Lancashire Fusiliers; 7. 2nd-Lieut. J. Marks, R.A.F.; 8. 2nd-Lieut. A. Olsberg, 9th A. & S. Highlanders; 9. Rev. L. A. Falk, C.F., 38th Royal Fusiliers (Jewish); 10. Lieut.-Col. E. J. Heilbron, 3rd K.O.Y.L.I.; 11. Lieut.-Col. E. H. L. Beddington, D.S.O., M.C., Staff and 16th Lancers; 12. 2nd-Lieut. J. C. Samuel, R.A.S.C., M.T.



1. Pte. D. COHEN, 7th Manchester Regt.; 2. Seaman M. PHILLIPS, H.M.S. *Cornwallis*; 3. Pte. R. FREEDMAN, R.A.O.C.; 4. Pte. I. GOLDBERG, Border Regt.; 5. P.O. S. ZEITLIN, R.N.V.R.; 6. Pte. G. ARSON, Royal Fusiliers; 7. Rfn. H. FELTBRODT, 12th London Regt.; 8. Pte. S. GOLDSTEIN, Somerset L.I.; 9. Dvr. B. ALEXANDER, R.E.; 10. Pte. M. ASH, King's Liverpool Regt.; 11. 2nd A.M. H. BARNETT, R.A.F.; 12. Sergt. P. COHEN, R.E., Nyasaland Field Force.



1. Lt.-Col. H. LIGHTSONE, D.S.O., M.C., R.A.M.C.; 2. Lieut. A. LEVY, M.G.C.; 3. Lieut. B FLIGELSTONE, 3rd King's Liverpool Regt.; 4. Lieut. T. H. FLIGELSTONE, M.C., 38th Royal Fusiliers; 5. 2nd-Lieut. L. PEZARO, K.R.R. Corps; 6. 2nd-Lieut. A. BERNSTEIN, 30th Royal Fusiliers; 7. 2nd-Lieut. M. M. KAYE, R.A.F.; 8. Major M. BARNETT. R.A.S.C.; 9. Capt. M. LEWIS, M.C., 44th Australian Infantry; 10. Lieut. J. KATZ, Zion Mule Corps and Egyptian Labour Corps; 11. Capt. V. JOSEPH, General List; 12 Lieut. Harold BOAS, Australian Y.M.C.A.



1. Ptc S. ROSENTHAL, 21st Lancashire Fusiliers; 2. Gnr. A. N. LEVY, R.G.A.; 3. Pte. E. NATHAN, 2nd Australian Infantry; 4. Pte. C. S. KOZMINSKY, Australian Medical Corps; 5. Rfn. S. A. PEZARO, New Zealand R.B.; 6. Pte. J. PITCH, 38th Royal Fusiliers; 7. Cpl. A. KRANTZ, Australian Infantry; 8. Sergt. J. L. MORRIS, M.M., 2nd Canadian M.G.C.; 9. Pte. A. A. KEMPNER, Middlesex Regt. and Royal Fusiliers; 10. Pte. P. GOLDSMITH, 38th Royal Fusiliers; 11. Pte. H. LEVINE, Labour Coy.; 12. Pte. B. LEVI, 10th West Yorks Regt.



1. Lieut. I. A. Franks, 20th Divl. R.A.S.C.; 2. Capt. P. W. Simonson, Australian H.Q. Staff; 3. Lieut. A. Sniders, 2/8th Rajputs; 4. Lieut. G. S. Lindo, 11th British West Indian Regt.; 5. Lieut. M. Cohen, M.C., R.E.; 6. Lieut. W. S. Samuel, H.A.C. and General List; 7. Capt. G. F. Hyams, D.F.C., R.A.F.; 8. Capt. Ellis, Australian Medical Corps; 9. Capt. W. Sebag-Montefiore, M.C., R.G.A.; 10. Lieut. S. Joseph, R. Irish Regt.; 11. Capt. S. Spero, Croix de Guerre, R.E.; 12. Major I. Salmon, O.B.E., General List.



1. Pte. E. M. Fraser, Labour Corps; 2. Pnr. H. Bernstein, R.E.; 3. Pte. J. Henry, R.A.O.C.; 4. Pte. C. Abrahams, Essex Regt.; 5. Sergt. R. Aschman, Australian Expeditionary Force; 6. Sergt C. L. D. Bes 38th Royal Fusiliers; 7. A.M. L. Cornofsky, R.A.F.; 8. Sergt. L. Alexander, Interpreter; 9. Gnr. H. Brown, R.G.A.; 10. Sergt. L. M. Boock, Australian Army Medical Corps; 11. Rfn. J. Harris, 4th K.R.R.C.; 12. Pte. A. Cohen, Royal Fusiliers.



1. Capt. SIDNEY SALOMON, 8th Manchester Regt.; 2. Lieut. M. ALEXANDER, R.N.V.R.; 3. Flight Sub-Lieut. L. ROSENBAUM, R.N.A.S.; 4. 2nd-Lieut. S. THOMAS, R.A.F.; 5. Capt. P. Q. HENRIQUES, Cheshire Field Coy. R.E.; 6. Lieut. H. SALMON, R.N.V.R.; 7. Capt. I. FELDMAN, R.A.M.C.; 8. 2nd-Lieut. S. LOTHEIM, M.C., 7th Royal Sussex Regt.; 9. Major W. Q. HENRIQUES, 8th The Queen's and M.G.C.; 10. Lieut.-Col. Sir EDWARD D. STERN, 1st East Surrey Volunteer Battn.; 11. Major A. ABRAHAMS, O.B.E., R.A.M.C.; 12. Lieut. Hon. STUART A. S. MONTAGU, 2nd Grenadier Guards.



1. Cpl. J. GUTERMAN, 9th Royal Fusiliers; 2. Cpl. S. ELLEN, 17th London Regt.; 3. Pte. C. FERBER, 13th West Riding Regt.; 4. Sergt. M. HARRIS, 28th M.A.C., R.A.S.C.; 5. Pte. BOWSON, Australian Infantry; 6. Pte. H. FERBER, 19th Lancashire Fusiliers; 7. Pte. M. CHRISTIE, 11th King's Liverpool Regt.; 8. Pte. A. BROWN, King's Liverpool Regt.; 9. Sergt. M. HYAMS, Welsh Regt.; 10. Pte. M. FERBER, 1/5th Buffs; 11. Pte. H. DAVIS, 11th Queen's; 12. Cpl. J. DRUKKER, 1/16th London Regt.



1. Rev. D. Hirsch, C.F.; 2. Lieut. Coleman P. Hyman, A.P. Corps; 3. Major J. Kemper, O.B.E., R.A.F.; 4. Capt. H. M. A. Woolf, R.A.S.C.; 5. 2nd-Lieut. W. Posener, Notts and Derby Regt.; 6. Lieut. G. Saxton, Royal Sussex Regt.; 7. Lieut. H. Littman, 2nd Essex Regt.; 8. Capt. L. Freedman, Military Representative at Tribunal; 9. Lieut. S. M. Gluckstein, M.C., R.F.A.; 10. Lieut. G. C. Ancill, 14th Royal Scots; 11. 2nd-Lieut. J. A. Grave, Interpreter, Special List; 12. Capt. M. W. Geffen, R.A.M.C.



1. Pte. A. AITKEN, 2nd Royal Scots; 2. Pte. B. S. BOAS, R.A.M.C.; 3. Pte. B. EPSTEIN, Labour Coy.; 4. Pte. P. FINE, Tank Corps; 5. Pte. A. FINESILVER, 38th Royal Fusiliers; 6. Pte. D. ALTMAN, 13th Royal Scots Fusiliers; 7. Cpl. F. W. FLATOW, M.M., 11th East Yorks Regt.; 8. Gnr. J. DRIVER, R.F.A.; 9. Pte. H. ERLSTEIN, South African Infantry; 10. L.-Cpl. J. BERNS, Cyclist Battn; 11. Bdr. P. COUPLAN R.F.A.; 12. Cpl. A. COUPLAN, Duke of Wellington's Regt



1. Lieut. J. Lazarus, R.F.A.; 2. Lieut. E. Selinger, R.A.M.C.; 3. Capt. Lewis G. R. Harris,* M.C., 7th West Riding Regt.; 4. Surgeon-Lieut. G. E. Spero, R.N.V.R., H.M.S. *Manners*; 5. 2nd-Lieut. A. C. R. Harris,* 11th East Yorks Regt.; 6. Capt. A. Goldstein, R.G.A.; 7. Midshipman L. P. Spero, R.N.V.R., H.M.S. *Prince*; 8. Capt. M. P. Arnold, London Regt.; 9. Lieut. C. L. R. Harris,* Tank Corps; 10. Lieut. C. E. R. Harris,* Tank Corps and East Yorks Regt.; 11. Rev. N. Goldston, C.F.; 12. Capt. S. H. R. Harris,* M.G.C.

* Brothers.



1. Pte. H. COHEN, Suffolk Regt.; 2. L.-Cpl. L. DELOW, 39th Royal Fusiliers; 3. Tpr. A GODFREY, R.A.V.C.; 4. Pte. M. HERWALD, R.A.M.C.; 5. Pte. P. COHEN, 1/8th Worcester Regt.; 6. Cpl. R. HERWALD, Labour Corps; 7. 1st A.M. A. BOSKIN, R.A.F.; 8. Sergt. A. COSTA, M.T., R.A.S.C.; 9. 2nd A.M. L. FREEDMAN, R.A.F.; 10. Bandsman S. DAVIS, R.G.A.; 11. Tpr. M GREEN, 2nd K.E.H.; 12. Pte. I. H. BENTWITCH, Australian Infantry.



1. Sergt. L. C. Cohen, R.A.M.C.; 2. Pte. H. Rubin, 8th The Buffs; 3. Tpr. A. Solomon, 1st Life Guards; 4. Cpl. M. Wesansky, A.P. Corps; 5. Pte. J. Wattsman, R.A.S.C., M.T.; 6. Pte. R. Levy, 23rd Manchester Regt.; 7. Gnr. M. H. Levi, Canadian Artillery; 8. Gnr. M. Solomons, R.F.A.; 9. Pte. A. Rose, R.A.M.C.; 10. Pte. S. Woolf, South Wales Borderers; 11. Spr. S. Coleman, R.E.; 12. Pte. M. Levitski, Labour Coy.



1. Pte. E. Feldman, 38th Royal Fusiliers; 2. Pte. S Brill, R.A.M.C.; 3. Dvr. M. Freeman, R.F.A.; 4. Pte. L. Cohen, 39th Royal Fusiliers; 5. Pte. J. Baker, 2nd Scottish Rifles; 6. L.-Cpl. A. Davis, 14th Cyclist Battn.; 7. Pte. M. J. Chelen, 40th Royal Fusiliers; 8. Pte. H. Cash, 38th Royal Fusiliers; 9. Spr. M. Benjamin, 2nd Australian L.R.O. Coy.; 10. Sergt. V. Dubens, Middlesex Regt.; 11. Pte. L. Freeman, R.A.M.C.; 12. Cpl. M. Dorfman, 9th H.L.I.



1. A.C.I. H. Levine, R.A.F.; 2. Pte. S. E. Galician, R.A.S.C.; 3. Dvr. H. Cohen, R.A.S.C.; 4. Dvr. J. Levine, R.A.S.C.; 5. Cpl. H. Jacobi, 39th Royal Fusiliers; 6. S.-Sergt. B. S. Abrahams, Gloucester Regt.; 7. Pte. L. Birinberg, 10th Australian Infantry; 8. Gnr. A. Meropolsky, R.G.A.; 9. Pte. L. Lyons, 11th South Lancs Regt.; 10. Pte. A. Lewis, 18th M.G.C.; 11. 2nd A.M. S. Korn, R.A.F.; 12. Pte. M. Gavson, R.A.S.C.



1. Lieut. S. Levy, Tank Corps; 2. 2nd-Lieut. S. Breckman, General List; 3. Lieut. Conrad Samuel, R.F.A.; 4. Mr. Henry Franks, British Red Cross; 5. Lieut. F. J. Benzimra, M.C., M.G.C.; 6. Lieut. L. H. Gluckstein, Suffolk Regt. att. Intelligence Corps; 7. Lieut. W. Price, M.C., Royal Inniskilling Fusiliers; 8. Cadet T. Ockman, O.T.C.; 9. Capt. B. Chaikin, R.A.M.C.; 10. 2nd-Lieut. J. Cohen, Suffolk Regt. att. Bedfordshire Regt.; 11. Capt. H. Joseph, M.B.B.S., I.M.S.; 12. Capt. A. L. Mendoza, 1/7th Rajputs, Political Magistrate, Baluchistan.



ZION MULE CORPS.

1. Pte. A. Molin; 2. Lieut. S. Zlotnik; 3. Pte. M. Goldsweig; 4. Soldiers from Zion Mule Corps, transferred to 3/20th London Regt.



ZION MULE CORPS.

1. Pte. J. Apter, 2. Pte. A. Godansky, transferred from Zion Mule Corps to 3/20th London Regt.
3. Capt. J. Trumpeldor, Zion Mule Corps.
4. Cpl. M. Grouchkowsky, D.C.M., Zion Mule Corps.
5. Soldiers of Zion Mule Corps transferred to 3/20th London Regt.



1. Pte. D. COHEN, 12th Gloucester Regt.; 2. Gnr. S. BOORMAN, R.G.A.; 3. Pte. S. ALLAN, 2nd Northumberland Fusiliers; 4. Pte. S. HARRIS, 18th York and Lancaster Regt.; 5. Pte. D. ABRAHAMS, 2/23rd London Regt.; 6. 2nd A.M. E. COHEN, R.A.F.; 7. L.-Cpl. H. COLLOCK, 2/5th K.O.R. Lancaster Regt.; 8. Gnr. N. FRIEZE, R.G.A; 9. L.-Cpl. J. FREEDMAN, R.A.M.C.; 10. Pte. H. FREEDLAND, 24th Manchester Regt.; 11. Pte. L. COLLOCK, 61st M.G.C.; 12. Pte. S. GOLDMAN, R.M.L.I.



1. 2nd-Lieut. A. CHART, 16th London Volunteer Regt. and Sergt. 2nd South African Inf.; 2. Capt. A. WACHOLDER, 2nd Yorks Regt. and 38th Royal Fusiliers; 3. Lieut. D. GOODMAN, 40th Royal Fusiliers; 4. 2nd-Lieut. A. GOLDING, R.A.F.; 5. Lieut.-Col. Sir ALBERT STERN, K.B.E., C.M.G., R.E.; 6. Capt. and Adjt. L. BRILLIANT, 2/55th Coke's Rifles, Indian Army; 7. 2nd-Lieut. S. ABRAHAMS, King's Liverpool Regt. and 38th Royal Fusiliers; 8. Capt. A. S. MORLEY, R.A.M.C.; 9. Lieut. P. F. PHILLIPS, Northampton Regt.; 10. Capt. and Adjt. M. P. TUTEUR, R.F.A.; 11. Capt. C. H. MOCATTA, R.E.; 12. Lieut. D. SASSOON, Labour Coy.



1. Pte. S. TANNENBAUM, Royal Welch Fusiliers ; 2. Cpl. M. SAPPER, R.E. ; 3. Pte. J. WOLFSON, 1/8th Inniskilling Fusiliers ; 4. Pte. M. LEVY, 12th Middlesex Regt. ; 5. Pte. M. BARSOFSKY, Royal Fusiliers ; 6. Drummer A. TEACHER, Middlesex Regt. ; 7. Pte. S. PALLEY, Royal Fusiliers ; 8. Pte. PAM, Australian Infantry ; 9. Sig. A. BARNARD, 5th King's Liverpool Regt. ; 10. Pte. R. MORDECAI, Royal Dublin Fusiliers ; 11. Pte. I. ROSENBERG, 39th Royal Fusiliers ; 12. Cpl. D. SPEIGEL, R.A.F.



MEMORIAL CANDELABRUM, CENTRAL SYNAGOGUE, LONDON, W.









1. Group of Labour Coy.
2. Group of R.F.A.
3. Pte. J. Cross, R.G.A. ; Pte. H. Freedman, R.A.O.C. ; Pte. R. Lattner, R.A.O.C. ; Pte. C. Solomons, R.A.O.C
4. Four Jewish soldiers

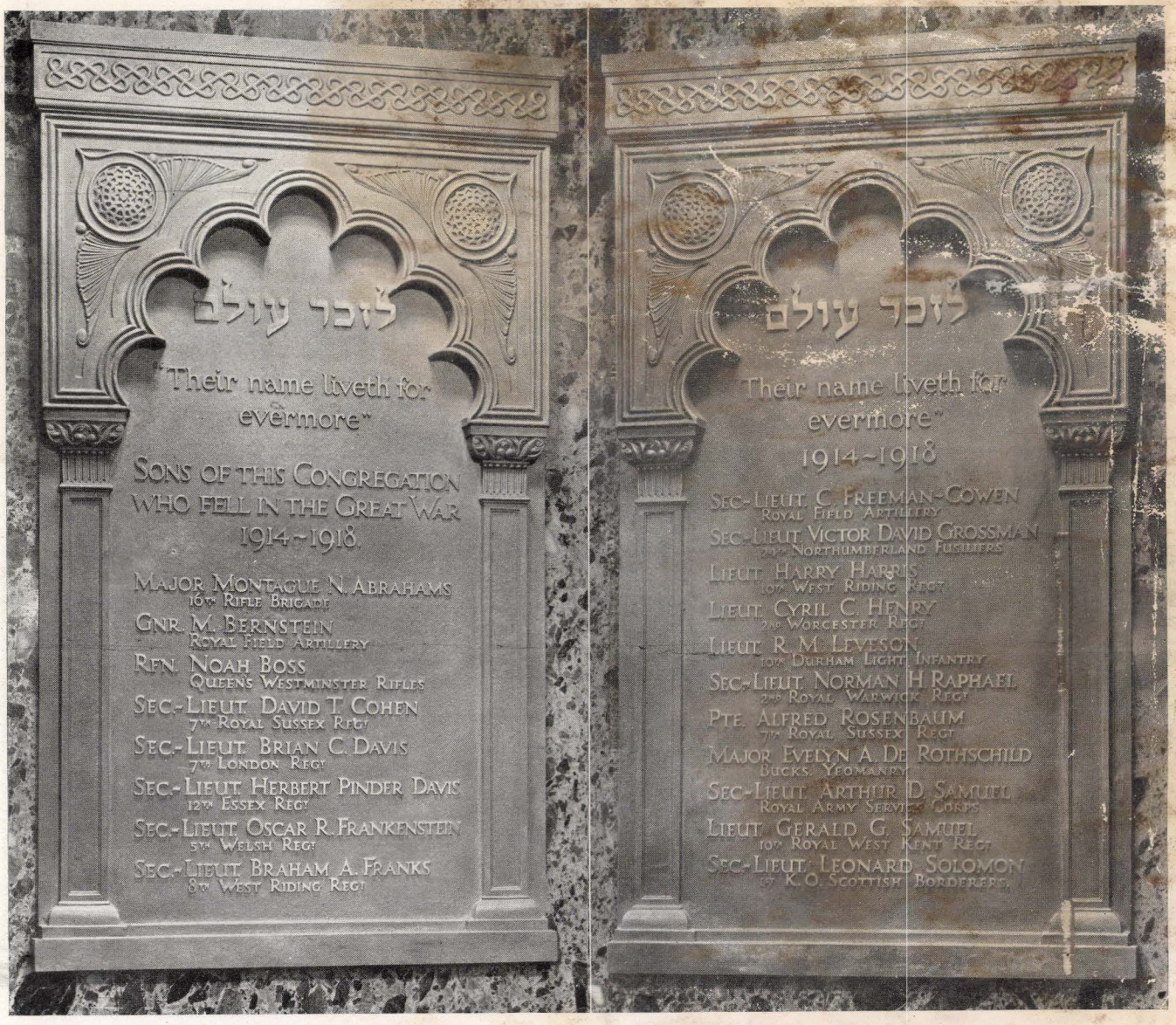

ROLL OF HONOUR, CENTRAL SYNAGOGUE, LONDON, W.

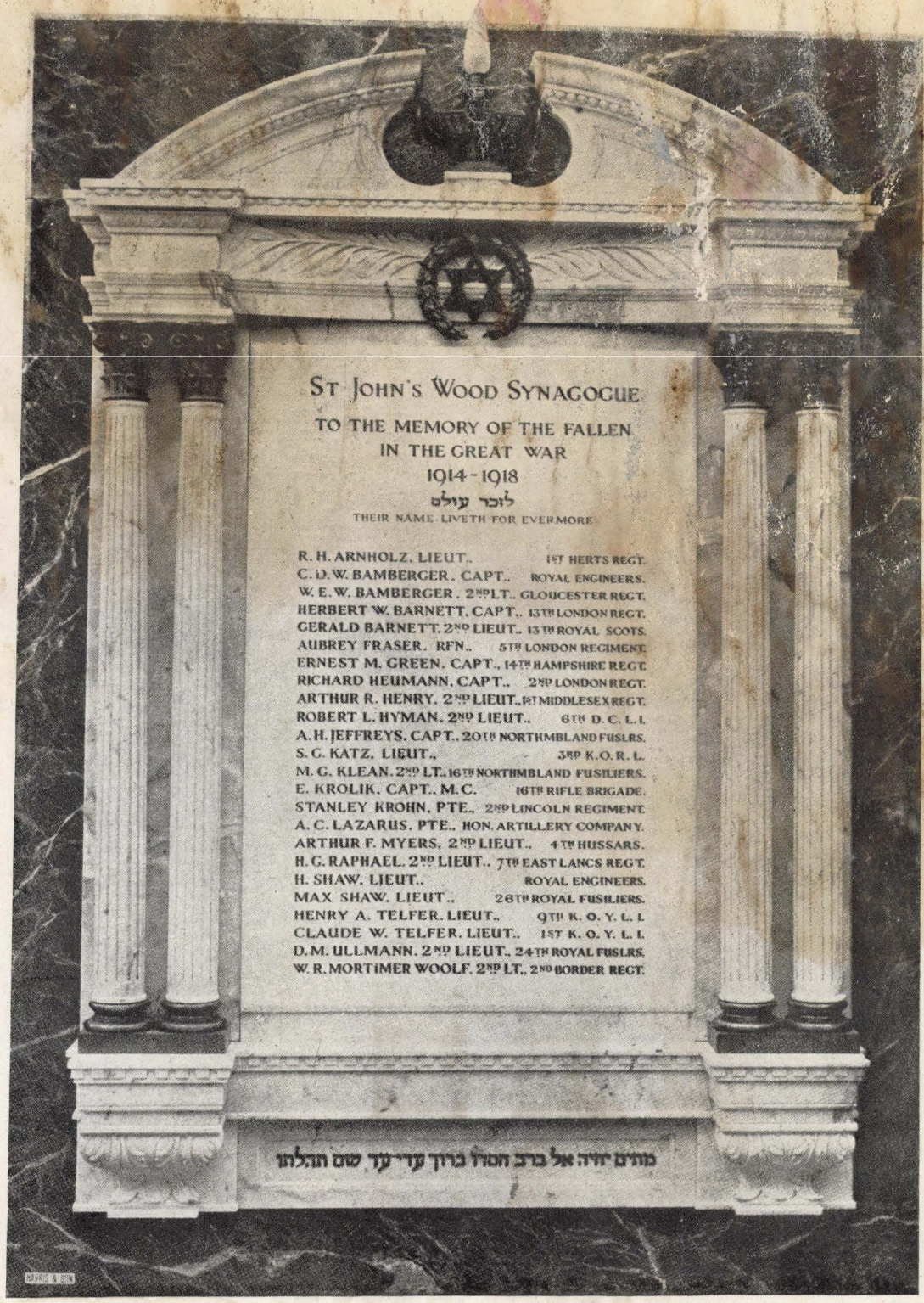

ROLL OF HONOUR, ST. JOHN'S WOOD SYNAGOGUE, LONDON, N.W.

In Memoriam



1. Lieut. A. L. C. Spiers, B.A., 7th King's Shropshire Light Infantry; 2. Capt. Cecil L. Hart, 2nd Duke of Wellington's Regt.; 3. 2nd-Lieut. F. J. Brooks, 4th South Staffs Regt.; 4. Lieut. E. E. Polack, 1/4th Gloucester Regt.; 5. Lieut. W. H. D. de Pass, 13th Middlesex Regt.; 6. Lieut. B. J. Polack, 9th Worcester Regt.; 7. Capt. L. Holt, 2/10th London Regt.; 8. Lieut. M. E. Kosminsky, 7th Australian Infantry; 9. 2nd-Lieut. M. Valentine, 2nd Queen's (Royal West Surrey) Regt.; 10. 2nd-Lieut. M. G. Selby, Artists' Rifles and Essex Regt.; 11. Lieut. H. V. Cleef, 8th Queen's (Royal West Surrey) Regt.; 12. 2nd-Lieut. H. Lewis, 1/7th King's Liverpool Regt.



1. Pte. H. ABRAHAMS, 2nd Royal Welsh Regt.; 2. Pte. A. GOLDSTONE, 16th Manchester Regt.; 3. Pte. J. CAREY, 2nd Northampton Regt.; 4. Rfn. J. COHEN, Rifle Brigade; 5. Sergt J. M. DRESNER, 4th Canadian Engineers; 6. Pte. N. BLOOMFIELD, 7th Argyll and Sutherland Hrs.; 7 Pte DALMER, Australian Infantry; 8. Pte. V. G. CARSON, 2nd Royal Scots; 9. Gnr. H. FREEDMAN, R.G.A.; 10. Pte. E. GILBERT, Middlesex Regt.; 11. Pte. J. COOPER, R.A.M.C.; 12. L.-Cpl. H BLITSTEIN, R.A.F.



REV. S. LIPSON, S.C.F., AND GROUP AT PLYMOUTH.